Generation Number:

CB91482379

Product Name:

2002 CHW3500 Harvester

JOHN DEERE THIBODAUX, INC.

CB91482379

		SERIAL NUMBER FROM	TO
------- A -------			
A/C DUCT GP-INTERIOR AND EXTERIOR	0073.0		
A/C FILTER(TO SN 100005146)	0064.0		
A/C GP-ENGINE	0190.0		
A/C HEATING AND PRESSURIZER CAB GP(TO SN 100005146)	0055.0		
ACCESS COVER AND FLOOR MAT GP-CAB(FROM SN 100003971)	0057.0		
AIR CLEANER GP	0186.0		
AIR CLEANER GP	0185.0		
ALTERNATOR (WITH PULLEY)	0178.0	04/11/05	
AM/FM RADIO-CAB GP(FIELD KIT)	0770.0	10/15/05	
------- B -------			
BASECUTTER / CHOPPER LINES GP	0005.0		
BASECUTTER / CHOPPER LINES GP	0802.0		
BASECUTTER / CHOPPER LINES GP(FROM SN 100004005)(CODE 9300)	0810.0	004005	
BASECUTTER / CHOPPER LINES GP(TO SN 100004004)(CODE 9300)	0809.0		004004
BASECUTTER DISC GP-22 INCHES(CODE 5600)	0736.0		
BASECUTTER DISC GP-22 INCHES(OPTION 5620,95BJ)	0738.0		
BASECUTTER DISC GP-24 INCHES(CODE 5610)	0737.0		
BASECUTTER GEARBOX GP	0001.0		
BASECUTTER GEARBOX GP	0798.0		
BASECUTTER GP-DISC 22 INCHES(CODE 5600)	0736.0		
BASECUTTER GP-DISC 22 INCHES(OPTION 5620,95BJ)	0738.0		
BASECUTTER GP-DISC 24 INCHES(CODE 5610)	0737.0		
BASECUTTER GP-LEG WRAP(CODE 9140)	0773.0		
BASECUTTER HEIGHT INDICATOR CYLINDER(FR SN 070301)	0079.0	070301	
BASECUTTER HEIGHT INDICATOR CYLINDER(TO SN 070300){TRACK}	0078.0	05/13/2004	070300
BASECUTTER LEG WRAP GP(CODE 9140)	0773.0		
BASECUTTER LEG WRAP(FIELD KIT)	0784.0		
BASECUTTER LIFT CONTROL GP	0193.0		
BASECUTTER LIFT CYLINDER-LEFT (WHEEL)	0124.0		
BASECUTTER LIFT CYLINDER-RIGHT (WHEEL)	0125.0		
BASECUTTER MOTOR	0007.0		
BASECUTTER MOTOR	0804.0		
BASECUTTER MOTOR(FROM SN 100004005)(CODE 9300)	0814.0	004005	
BASECUTTER MOTOR(TO SN 100004004)(CODE 9300)	0813.0		
BASECUTTER/CHOPPER PUMP(OPTION 1010,95AC)	0807.0		
BASECUTTER/CHOPPER REMOTE FLUSHING VALVE	0004.0		
BASECUTTER/CHOPPER REMOTE FLUSHING VALVE	0801.0		
BCUT MNT -CH3500 ADJ	0012.0		
BILLET SELECTOR VALVE	0110.0		
BIN FLAP CYLINDER(ORDER CB11461801)	0154.0		005053
BIN FLAP CYLINDER(ORDER CB11461801)	0759.0		005053
BIN FLAP VALVE	0114.0		
BLADE GROUP	0173.0		
BLADE-BASECUTTER(CODE 5600)	0736.0		
BLADE-BASECUTTER(CODE 5610)	0737.0		
BLADE-BASECUTTER(OPTION 5620,95BJ)	0738.0		
BLADE-CHOPPER(OPTION 5900)	0746.0		

		SERIAL NUMBER FROM	TO
BLADE-CHOPPER(OPTION 5910)	0747.0		
BLADE-SECONDARY EXTRACTOR GP(CODE 6300)	0755.0		
BLADE-SECONDARY EXTRACTOR GP-FAN(FULL WIDTH)(FIELD KIT)	0793.0		
BLADE-TOPPER(CODE 5010)	0202.0		
BLADE-WINDSHIELD(FROM SN 100003971 TO 10005146)	0060.0		
BLADE-WINDSHIELD(TO SN 100003961)	0065.0		
BOTTOM FEED ROLLER MOTOR(B2,B3,B4,B5)	0127.0	070461	
BUTTLIFTER GP-MOUNT(CLOSED 3 PADDLE),B2(FIELD KIT)	0788.0		
BUTTLIFTER GP-MOUNT(OPEN 2 PADDLE),B2(FIELD KIT)	0791.0		
BUTTLIFTER MOTOR(CLOSED 3 PADDLE)(CODE 5800)	0740.0		
BUTTLIFTER MOTOR(CLOSED 3 PADDLE)(CODE 5800)	0786.0		
BUTTLIFTER MOTOR(CODE 5810)	0743.0		
BUTTLIFTER MOTOR(CODE 5810)	0790.0		
BUTTLIFTER MOTOR(2 BAR)(CODE 5810)	0743.0		
BUTTLIFTER MOTOR(2 BAR)(CODE 5810)	0790.0		
BUTTLIFTER ROLLER GP(CODE 5700)	0739.0		
BUTTLIFTER ROLLER GP(CODE 5710)	0742.0		
BUTTLIFTER ROLLER GP-CLOSED(FIELD KIT)	0785.0		
BUTTLIFTER ROLLER GP-OPEN(FIELD KIT)	0789.0		
BUTTLIFTER ROLLER GP-2 PADDLE(FIELD KIT)	0789.0		
BUTTLIFTER ROLLER GP-3 PADDLE(FIELD KIT)	0785.0		
B2 MOTOR(CODE 5800)	0741.0		
B2 MOTOR(CODE 5800)	0787.0		
B2 MOTOR(CODE 5810)	0743.0		
B2 MOTOR(CODE 5810)	0790.0		
------- C -------			
CAB	0054.0		
CAB GP-A/C HEATING AND PRESSURIZER(TO SN 100005146)	0055.0		
CAB GP-CONTROLS-OVERHEAD(FROM SN 100004543 TO 100005146)	0059.0	004543	
CAB GP-CONTROLS-OVERHEAD(TO SN 100004542)	0058.0		004542
CAB GP-DOOR	0063.0		
CAB GP-DOOR, WINDSHIELD AND REAR WINDOWS(FROM SN 100003530)	0062.0		
CAB GP-ELECTRICAL(FROM SN 100003971 TO 100004542)	0071.0		004542
CAB GP-ELECTRICAL(FROM SN 100004543 TO 100004147)	0072.0	004543	
CAB GP-FILTERS(TO SN 100005146)	0064.0		
CAB GP-FLOOR MAT AND ACCESS COVERS(FROM SN 100003971)	0057.0		
CAB GP-OPERATOR'S SEAT	0067.0		
CAB GP-OPTIONAL SIDE WINDOW WIPER(FIELD KIT)	0783.0		
CAB GP-OPTIONAL SIDE WINDOW WIPER(OPTION 7120,9120)	0772.0		
CAB GP-RADIO AM/FM/CASSETTE(FIELD KIT)	0781.0		
CAB GP-ROOF AND FORWARD LIGHTS(TO SN 100003971)	0056.0		
CAB GP-TILT	0050.0		
CAB GP-TRAINER SEAT AND SEAT BASE	0066.0		
CAB GP-WINDOW-RIGHT	0061.0		
CAB GP-WINDSHIELD WA	0075.0		
CAB GP-WINDSHIELD WIPERS(FROM SN 100003971 TO 10005146)	0060.0		
CAB GP-WINDSHIELD WIPERS(TO SN 100003961)	0065.0		
CAB-LIGHTS/HORN/MIRR	0074.0		
CAC GP-VE JD	0189.0		

JOHN DEERE THIBODAUX, INC.

CB91482379

		SERIAL NUMBER FROM	TO
CHAIN TENSIONER CYLINDER-ELEVATOR	0022.0		
CHAIN-PRIMARY EXTRACTOR RING ROTATE(CODE 6100)	0748.0		
CHAIN-PRIMARY EXTRACTOR RING ROTATE(CODE 6110)	0749.0		
CHAIN-SECONDARY EXTRACTOR HOOD ROTATE(CODE 6300)	0754.0		
CHOP BOX -CH3500 15"	0014.0		
CHOP DEFL-CH3500	0017.0		
CHOP HUB -CH3500 BRG	0016.0		
CHOPPER / BASECUTTER LINES GP	0005.0		
CHOPPER / BASECUTTER LINES GP	0802.0		
CHOPPER / BASECUTTER LINES GP(FROM SN 100004005)(CODE 9300)	0810.0	004005	
CHOPPER / BASECUTTER LINES GP(TO SN 100004004)(CODE 9300)	0809.0		004004
CHOPPER GP-CLUTCH	0015.0		
CHOPPER GP-SHAFT EIGHT BLADE(OPTION 5910)	0747.0		
CHOPPER GP-SHAFT SIX BLADE(OPTION 5900)	0746.0		
CHOPPER MOTOR	0006.0		
CHOPPER MOTOR	0803.0		
CHOPPER MOTOR(FROM SN 100004005)(CODE 9300)	0812.0	004005	
CHOPPER MOTOR(TO SN 100004004)(CODE 9300)	0811.0		
CHOPPER/BASECUTTER PUMP(OPTION 1000)	0003.0		
CHOPPER/BASECUTTER PUMP(OPTION 1000)	0800.0		
CHOPPER/BASECUTTER PUMP(OPTION 1010,95AC)	0807.0		
CHOPPER/BASECUTTER REMOTE FLUSHING VALVE	0004.0		
CHOPPER/BASECUTTER REMOTE FLUSHING VALVE	0801.0		
CLOSED BUTTLIFTER MOTOR(CODE 5800)	0740.0		
CLOSED BUTTLIFTER MOTOR(CODE 5800)	0786.0		
CLOSED BUTTLIFTER ROLLER GP(CODE 5700)	0739.0		
CLUTCH GP-CHOPPER	0015.0		
CODE 2000 WHEEL GP-FRONT RIGHT	0028.0	10/01/03	
CODE 2000 WHEEL GP-FRONT-LEFT(FROM SN 100003927)	0027.0	10/01/03	
CODE 5000 LINES GP-TOPPER COLLECTORS-BOOM TO MOTOR	0200.0		
CODE 5000 LINES GP-TOPPER-BOOM TO MOTOR	0198.0		
CODE 5000 MOTOR-TOPPER	0199.0		
CODE 5000 TOPPER GP-WHOLE	0197.0		
CODE 5000,5010 MOTOR-TOPPER COLLECTOR	0206.0		
CODE 5010 LINES GP-TOPPER COLLECTOR-BOOM TO MOTOR	0205.0		
CODE 5010 LINES GP-TOPPER-BOOM TO MOTOR	0203.0		
CODE 5010 TOPPER GP-SHREDDER	0202.0		
CODE 5010,5000 MOTOR-TOPPER COLLECTOR	0206.0		
CODE 5200 CROP DIVIDER LIFT GP	0207.0		
CODE 5210 CROP DIVIDER LIFT GP	0212.0		
CODE 5210 CYLINDER-CROP DIVIDER TILT(FROM SN 100004543)	0210.0	004543	
CODE 5210 CYLINDER-CROP DIVIDER TILT(TO SN 100004542)	0209.0		004542
CODE 5210 LINES GP-CROP DIVIDER TILT-VALVE TO CYLINDER	0208.0		
CODE 5210 VALVE-CROP DIVIDER TILT	0211.0		
CODE 5300 LINES GP-CROP DIVIDER-LEFT(WITH 5500)	0225.0		
CODE 5300 LINES GP-CROP DIVIDER-LEFT(WITH 5510)	0243.0		
CODE 5300 LINES GP-CROP DIVIDER-RIGHT(WITH 5500)	0227.0		
CODE 5300 LINES GP-CROP DIVIDER-RIGHT(WITH 5510)	0248.0		
CODE 5300 LINES GP-KNOCKDOWN ROLLER-LEFT	0451.0		004087
CODE 5300 LINES GP-KNOCKDOWN ROLLER-LEFT(FROM SN 100004088)	0236.0	004088	

		SERIAL NUMBER FROM	TO
CODE 5300 LINES GP-KNOCKDOWN ROLLER-LEFT(TO SN 100004037)...	0235.0		004087
CODE 5300 LINES GP-KNOCKDOWN ROLLER-RIGHT(FROM SN 100004088)	0240.0	004088	
CODE 5300 LINES GP-KNOCKDOWN ROLLER-RIGHT(TO SN 100004037)..	0239.0		004087
CODE 5300 MOTOR-KNOCKDOWN ROLLER.....	0219.0		
CODE 5300 MOTOR-KNOCKDOWN ROLLER.....	0237.0		
CODE 5300 PUMP-TOPPER/COOL FA/CYL/ROT SCREEN.....	0216.0	08/26/03	
CODE 5300 PUMP-TOPPER/COOL FA/CYL/ROT SCREEN.....	0234.0	08/26/03	
CODE 5300 PUMP-TOPPER/COOLING FAN/CYL/ROT SCR(FR 100003870).	0215.0	08/26/03	
CODE 5300 PUMP-TOPPER/COOLING FAN/CYL/ROT SCR(FR 100003870).	0233.0	08/26/03	
CODE 5300 VALVE-FRONT FEEDING(KNOCKDOWN ROLLER/CROP DIVIDER)	0107.0		
CODE 5300,5310 LINES GP-CROP DIVIDER-RIGHT(WITH 5500).....	0273.0		
CODE 5300,5310,5320, 5330 MOTOR-CROP DIVIDER-INNER.....	0226.0		
CODE 5300,5320 LINES GP-CROP DIVIDER-LEFT(WITH 5500).....	0431.0		
CODE 5300,5320 LINES GP-CROP DIVIDER-LEFT(WITH 5510).....	0459.0		
CODE 5310 LINES GP-CROP DIVIDER-LEFT(CODE 5500).....	0320.0		
CODE 5310 LINES GP-CROP DIVIDER-LEFT(WITH 5510).....	0294.0		
CODE 5310 LINES GP-CROP DIVIDER-RIGHT(WITH 5500).....	0323.0		
CODE 5310 LINES GP-CROP DIVIDER-RIGHT(WITH 5510).....	0298.0		
CODE 5310 LINES GP-KNOCKDOWN ROLLER-LEFT(FROM SN 100004037).	0340.0	004088	
CODE 5310 LINES GP-KNOCKDOWN ROLLER-LEFT(TO SN 100004037)...	0339.0		004087
CODE 5310 LINES GP-KNOCKDOWN ROLLER-RIGHT(FROM SN 100004088)	0344.0	004088	
CODE 5310 LINES GP-KNOCKDOWN ROLLER-RIGHT(TO SN 100004037)..	0343.0		004087
CODE 5310, 5330 LINES GP-CROP DIVIDER-LEFT(WITH 5500).....	0270.0		
CODE 5310,5300 LINES GP-CROP DIVIDER-RIGHT(WITH 5500).....	0273.0		
CODE 5310,5300,5320, 5330 MOTOR-CROP DIVIDER-INNER.....	0226.0		
CODE 5310,5320,5330 MOTOR-SCROLL-OUTER.....	0271.0		
CODE 5310,5320,5330 MOTOR-SCROLL-OUTER.....	0321.0		
CODE 5310,5320,5330 MOTOR-SCROLL-OUTER.....	0496.0		
CODE 5310,5320,5330 MOTOR-SCROLL-OUTER.....	0555.0		
CODE 5310,5320,5330 MOTOR-SCROLL-OUTER.....	0620.0		
CODE 5310,5320,5330 MOTOR-SCROLL-OUTER.....	0685.0		
CODE 5310,5330 LINES GP-SCROLL-LEFT AND CD KCKDN(WITH 5510).	0347.0		
CODE 5310,5330 SCROLL GP-OUTER-LEFT.....	0254.0		
CODE 5320 LINES GP-CROP DIVIDER-LEFT(WITH 5500).....	0376.0		
CODE 5320 LINES GP-CROP DIVIDER-LEFT(WITH 5510).....	0401.0		
CODE 5320 LINES GP-CROP DIVIDER-RIGHT(CODE 5500).....	0378.0		
CODE 5320 LINES GP-CROP DIVIDER-RIGHT(WITH 5510).....	0406.0		
CODE 5320 LINES GP-KNOCKDOWN ROLLER-LEFT.....	0393.0		004087
CODE 5320 LINES GP-KNOCKDOWN ROLLER-LEFT(FROM SN 100004088).	0424.0	004088	
CODE 5320 LINES GP-KNOCKDOWN ROLLER-LEFT(TO SN 100004037)...	0423.0		004087
CODE 5320 LINES GP-KNOCKDOWN ROLLER-RIGHT(FROM SN 100004088)	0428.0	004088	
CODE 5320 LINES GP-KNOCKDOWN ROLLER-RIGHT(TO SN 100004037)..	0427.0		004087
CODE 5320 WITH 5510 LINES GP-CROP DIVIDER-OUTER-PUMP - VALVE	0475.0		
CODE 5320,5300 LINES GP-CROP DIVIDER-LEFT(WITH 5500).....	0431.0		
CODE 5320,5300 LINES GP-CROP DIVIDER-LEFT(WITH 5510).....	0459.0		
CODE 5320,5300,5310, 5330 MOTOR-CROP DIVIDER-INNER.....	0226.0		
CODE 5320,5310,5330 MOTOR-SCROLL-OUTER.....	0271.0		
CODE 5320,5310,5330 MOTOR-SCROLL-OUTER.....	0321.0		
CODE 5320,5310,5330 MOTOR-SCROLL-OUTER.....	0496.0		
CODE 5320,5310,5330 MOTOR-SCROLL-OUTER.....	0555.0		

		SERIAL NUMBER FROM	TO
CODE 5320,5310,5330 MOTOR-SCROLL-OUTER.....	0620.0		
CODE 5320,5310,5330 MOTOR-SCROLL-OUTER.....	0685.0		
CODE 5320,5330 LINES GP-SCROLL-OUTER-RIGHT(CODE 5500).....	0433.0		
CODE 5320,5330 LINES GP-SCROLL-RIGHT AND CD KCKDN(WITH 5510)	0464.0		
CODE 5320,5330 SCROLL GP-OUTER-RIGHT.....	0359.0		
CODE 5320,5330 SCROLL GP-OUTER-RIGHT-MOUNT.....	0360.0		
CODE 5320,5330 SCROLL GP-OUTER-RIGHT-MOUNT.....	0538.0		
CODE 5330 LINES GP-CROP DIVIDER-LEFT(WITH 5000).....	0684.0		
CODE 5330 LINES GP-CROP DIVIDER-LEFT(WITH 5510).....	0523.0		
CODE 5330 LINES GP-CROP DIVIDER-RIGHT(WITH 5000).....	0687.0		
CODE 5330 LINES GP-CROP DIVIDER-RIGHT(WITH 5510).....	0527.0		
CODE 5330 LINES GP-KNOCKDOWN ROLLER-LEFT(FROM SN 100004088).	0711.0	004088	
CODE 5330 LINES GP-KNOCKDOWN ROLLER-LEFT(TO SN 100004037)...	0710.0		004087
CODE 5330 LINES GP-KNOCKDOWN ROLLER-RIGHT(FROM SN 100004088)	0715.0	004088	
CODE 5330 LINES GP-KNOCKDOWN ROLLER-RIGHT(TO SN 100004037)..	0714.0		004087
CODE 5330, 5310 LINES GP-CROP DIVIDER-LEFT(WITH 5500).....	0270.0		
CODE 5330,5300,5310, 5320 MOTOR-CROP DIVIDER-INNER.....	0226.0		
CODE 5330,5310 LINES GP-SCROLL-LEFT AND CD KCKDN(WITH 5510).	0347.0		
CODE 5330,5310 SCROLL GP-OUTER-LEFT.....	0254.0		
CODE 5330,5310,5320 MOTOR-SCROLL-OUTER.....	0271.0		
CODE 5330,5310,5320 MOTOR-SCROLL-OUTER.....	0321.0		
CODE 5330,5310,5320 MOTOR-SCROLL-OUTER.....	0496.0		
CODE 5330,5310,5320 MOTOR-SCROLL-OUTER.....	0555.0		
CODE 5330,5310,5320 MOTOR-SCROLL-OUTER.....	0620.0		
CODE 5330,5310,5320 MOTOR-SCROLL-OUTER.....	0685.0		
CODE 5330,5320 LINES GP-SCROLL-OUTER-RIGHT(CODE 5500).....	0433.0		
CODE 5330,5320 LINES GP-SCROLL-RIGHT AND CD KCKDN(WITH 5510)	0464.0		
CODE 5330,5320 SCROLL GP-OUTER-RIGHT.....	0359.0		
CODE 5330,5320 SCROLL GP-OUTER-RIGHT-MOUNT.....	0360.0		
CODE 5330,5320 SCROLL GP-OUTER-RIGHT-MOUNT.....	0538.0		
CODE 5410,5430 LINES GP-SIDE KNIFE-LEFT.....	0327.0		
CODE 5410,5430 SIDE KNIFE GP-LEFT.....	0304.0		
CODE 5430,5410 LINES GP-SIDE KNIFE-LEFT.....	0327.0		
CODE 5430,5410 SIDE KNIFE GP-LEFT.....	0304.0		
CODE 5500 SHIELD GP-CROP DIVIDER.....	0213.0		
CODE 5500 SHIELD GP-CROP DIVIDER.....	0255.0		
CODE 5500 SHIELD GP-CROP DIVIDER.....	0305.0		
CODE 5510 CROP DIVIDER GP-KNOCKDOWN.....	0231.0		
CODE 5510 MOTOR-CROP DIVIDER KNOCKDOWN ROLLER.....	0297.0		
CODE 5510 MOTOR-CROP DIVIDER KNOCKDOWN ROLLER.....	0350.0		
CODE 5510 MOTOR-CROP DIVIDER KNOCKDOWN ROLLER.....	0526.0		
CODE 5510 MOTOR-CROP DIVIDER KNOCKDOWN ROLLER.....	0588.0		
CODE 5510 MOTOR-CROP DIVIDER KNOCKDOWN ROLLER.....	0653.0		
CODE 5510 MOTOR-CROP DIVIDER KNOCKDOWN ROLLER.....	0721.0		
CODE 5600 BASECUTTER GP-DISC 22 INCHES.....	0736.0		
CODE 5610 BASECUTTER GP-DISC 24 INCHES.....	0737.0		
CODE 5700 ROLLER GP-BUTTLIFTER.....	0739.0		
CODE 5710 ROLLER GP-BUTTLIFTER.....	0742.0		
CODE 5800 MOTOR-BUTTLIFTER(CLOSED 3 PADDLE).....	0740.0		
CODE 5800 MOTOR-BUTTLIFTER(CLOSED 3 PADDLE).....	0786.0		

JOHN DEERE THIBODAUX, INC.

CB91482379

		SERIAL NUMBER FROM	TO
CODE 5800 MOTOR-B2	0741.0		
CODE 5800 MOTOR-B2	0787.0		
CODE 5800 ROLLER GP-FEED(B2,B3,B4,B5)	0744.0		
CODE 5810 MOTOR-BUTTLIFTER, B2	0743.0		
CODE 5810 MOTOR-BUTTLIFTER, B2	0790.0		
CODE 5810 ROLLER GP-FEED(B2,B3,B4,B5)	0745.0		
CODE 6100 PRIMARY EXTRACTOR GP-EXTENSION RING	0748.0		
CODE 6110 PRIMARY EXTRACTOR GP-EXTENSION RING	0749.0		
CODE 6300 BLADE-SECONDARY EXTRACTOR GP	0755.0		
CODE 6300 LINES GP-SEC EXT/SEC EXT HOOD ROT VALVE TO MOTOR	0750.0		
CODE 6300 MOTOR-SECONDARY EXTRACTOR(FROM SN 050102)	0751.0	050102	
CODE 6300 MOTOR-SECONDARY EXTRACTOR(TO SN 050101)	0752.0		050101
CODE 6300 SECONDARY EXTRACTOR GP-FAN	0755.0		
CODE 6300 SECONDARY EXTRACTOR GP-HOUSING	0754.0		
CODE 6310 ELEVATOR DISCHARGE CHUTE GP	0756.0		
CODE 8000 DECAL GP-FRAME-ENGLISH	0760.0		
CODE 8010 DECAL GP-FRAME-SPANISH	0761.0		
CODE 8020 DECAL GP-FRAME-FRENCH	0762.0		
CODE 8030 DECAL GP-FRAME-PORTUGUESE	0763.0		
CODE 9000 DECAL GP-MADE IN THE USA	0766.0		
CODE 9040 ELEVATOR GP-EXTENSION 12 INCHES	0768.0		
CODE 9040 LINES GP-ELEVATOR ENTENSION-FRAME TO VALVE	0769.0		
CODE 9140 BASECUTTER GP-LEG WRAP	0773.0		
CODE 9190 TOOL GP-SERVICE SUPPLEMENTAL	0775.0		
CODE 9300 LINES GP-BASECUTTER / CHOPPER(FROM SN 100004005)	0810.0	004005	
CODE 9300 LINES GP-BASECUTTER / CHOPPER(TO SN 100004004)	0809.0		004004
CODE 9300 MOTOR-BASECUTTER(FROM SN 100004005)	0814.0	004005	
CODE 9300 MOTOR-BASECUTTER(TO SN 100004004)	0813.0		
CODE 9300 MOTOR-CHOPPER(FROM SN 100004005)	0812.0	004005	
CODE 9300 MOTOR-CHOPPER(TO SN 100004004)	0811.0		
CODE 9320 WHEEL GP-REAR-MICHELIN	0815.0		
COLLECTOR MOTOR(CODE 5000,5010)	0206.0		
COLUMN GP-STEERING	0085.0		
COLUMN-STEERING(TILT AND TELESCOPIC){WHEEL}	0086.0		
CONTROL GP-BASECUTTER LIFT	0193.0		
CONTROL GP-ELEVATOR SWING	0083.0		
CONTROL GP-ELEVATOR SWING-PEDAL	0084.0		
CONTROL GP-GROUND DRIVE	0081.0		
CONTROL GP-POSITRAC	0161.0		
CONTROL GP-SCROLL-OUTER (CODE 5310, 5320, 5330)	0261.0		
CONTROL GP-SPEEDOMETER(OPTION 7100){WHEEL}	0771.0		
CONTROL GP-VARITORQ	0164.0		
CONTROLS CAB OVERHEAD GP(FROM SN 100004543 TO 100005146)	0059.0	004543	
CONTROLS CAB OVERHEAD GP(TO SN 100004542)	0058.0		004542
COOLING FAN PUMP	0258.0	08/26/03	
COOLING FAN PUMP	0282.0	08/26/03	
COOLING FAN PUMP	0308.0	08/26/03	
COOLING FAN PUMP	0335.0	08/26/03	
COOLING FAN PUMP	0364.0	08/26/03	
COOLING FAN PUMP	0389.0	08/26/03	

		SERIAL NUMBER FROM	TO
COOLING FAN PUMP	0419.0	08/26/03	
COOLING FAN PUMP	0447.0	08/26/03	
COOLING FAN PUMP	0483.0	08/26/03	
COOLING FAN PUMP	0511.0	08/26/03	
COOLING FAN PUMP	0542.0	08/26/03	
COOLING FAN PUMP	0573.0	08/26/03	
COOLING FAN PUMP	0607.0	08/26/03	
COOLING FAN PUMP	0638.0	08/26/03	
COOLING FAN PUMP	0672.0	08/26/03	
COOLING FAN PUMP	0706.0	08/26/03	
COOLING FAN PUMP(CODE 5300)	0216.0	08/26/03	
COOLING FAN PUMP(CODE 5300)	0234.0	08/26/03	
COOLING FAN PUMP(FR 100003870-050101)(OPTION 5310,5320,5330)	0257.0	08/26/03	
COOLING FAN PUMP(FR 100003870-050101)(OPTION 5310,5320,5330)	0281.0	08/26/03	
COOLING FAN PUMP(FR 100003870-050101)(OPTION 5310,5320,5330)	0307.0	08/26/03	
COOLING FAN PUMP(FR 100003870-050101)(OPTION 5310,5320,5330)	0334.0	08/26/03	
COOLING FAN PUMP(FR 100003870-050101)(OPTION 5310,5320,5330)	0363.0	08/26/03	
COOLING FAN PUMP(FR 100003870-050101)(OPTION 5310,5320,5330)	0388.0	08/26/03	
COOLING FAN PUMP(FR 100003870-050101)(OPTION 5310,5320,5330)	0418.0	08/26/03	
COOLING FAN PUMP(FR 100003870-050101)(OPTION 5310,5320,5330)	0446.0	08/26/03	
COOLING FAN PUMP(FR 100003870-050101)(OPTION 5310,5320,5330)	0482.0	08/26/03	
COOLING FAN PUMP(FR 100003870-050101)(OPTION 5310,5320,5330)	0510.0	08/26/03	
COOLING FAN PUMP(FR 100003870-050101)(OPTION 5310,5320,5330)	0541.0	08/26/03	
COOLING FAN PUMP(FR 100003870-050101)(OPTION 5310,5320,5330)	0572.0	08/26/03	
COOLING FAN PUMP(FR 100003870-050101)(OPTION 5310,5320,5330)	0606.0	08/26/03	
COOLING FAN PUMP(FR 100003870-050101)(OPTION 5310,5320,5330)	0637.0	08/26/03	
COOLING FAN PUMP(FR 100003870-050101)(OPTION 5310,5320,5330)	0671.0	08/26/03	
COOLING FAN PUMP(FR 100003870-050101)(OPTION 5310,5320,5330)	0705.0	08/26/03	
COOLING FAN PUMP(FROM SN 100003870)(CODE 5300)	0215.0	08/26/03	
COOLING FAN PUMP(FROM SN 100003870)(CODE 5300)	0233.0	08/26/03	
CORNER POST ASSY-VE	0080.0		
COVER GP-ROTARY SCRE	0048.0		
CROP DIVDIER LINES GP-RIGHT(CODE 5300 WITH 5500)	0227.0		
CROP DIVIDER GP-KNOCKDOWN(CODE 5510)	0231.0		
CROP DIVIDER KNOCKDOWN ROLLER MOTOR(CODE 5510)	0297.0		
CROP DIVIDER KNOCKDOWN ROLLER MOTOR(CODE 5510)	0350.0		
CROP DIVIDER KNOCKDOWN ROLLER MOTOR(CODE 5510)	0526.0		
CROP DIVIDER KNOCKDOWN ROLLER MOTOR(CODE 5510)	0588.0		
CROP DIVIDER KNOCKDOWN ROLLER MOTOR(CODE 5510)	0653.0		
CROP DIVIDER KNOCKDOWN ROLLER MOTOR(CODE 5510)	0721.0		
CROP DIVIDER KNOCKDOWN ROLLER MOTOR(OPTION 5510,5520)	0246.0		070460
CROP DIVIDER KNOCKDOWN ROLLER MOTOR(OPTION 5510,5520)	0404.0		070460
CROP DIVIDER KNOCKDOWN ROLLER MOTOR(OPTION 5510,5520)	0462.0		070460
CROP DIVIDER LIFT CYLINDER(FR SN 070389)	0120.0	070389	
CROP DIVIDER LIFT CYLINDER(TO SN 070388)	0121.0		070388
CROP DIVIDER LIFT GP(CODE 5200)	0207.0		
CROP DIVIDER LIFT GP(CODE 5210)	0212.0		
CROP DIVIDER LINES GP-LEFT(CODE 5300 WITH 5500)	0225.0		
CROP DIVIDER LINES GP-LEFT(CODE 5300 WITH 5510)	0243.0		
CROP DIVIDER LINES GP-LEFT(CODE 5300,5320 WITH 5500)	0431.0		

		SERIAL NUMBER FROM	TO
CROP DIVIDER LINES GP-LEFT(CODE 5300,5320 WITH 5510).....	0459.0		
CROP DIVIDER LINES GP-LEFT(CODE 5310 WITH 5500).....	0320.0		
CROP DIVIDER LINES GP-LEFT(CODE 5310 WITH 5510).....	0294.0		
CROP DIVIDER LINES GP-LEFT(CODE 5310, 5330 WTIH 5500).....	0270.0		
CROP DIVIDER LINES GP-LEFT(CODE 5320 WITH 5500).....	0376.0		
CROP DIVIDER LINES GP-LEFT(CODE 5320 WITH 5510).....	0401.0		
CROP DIVIDER LINES GP-LEFT(CODE 5330 WITH 5000).....	0684.0		
CROP DIVIDER LINES GP-LEFT(CODE 5330 WITH 5510).....	0523.0		
CROP DIVIDER LINES GP-RIGHT(CODE 5300 WITH 5510).....	0248.0		
CROP DIVIDER LINES GP-RIGHT(CODE 5300,5310 WITH 5500).....	0273.0		
CROP DIVIDER LINES GP-RIGHT(CODE 5310 WITH 5500).....	0323.0		
CROP DIVIDER LINES GP-RIGHT(CODE 5310 WITH 5510).....	0298.0		
CROP DIVIDER LINES GP-RIGHT(CODE 5320 WITH 5510).....	0406.0		
CROP DIVIDER LINES GP-RIGHT(CODE 5330 WITH 5000).....	0687.0		
CROP DIVIDER LINES GP-RIGHT(CODE 5330 WITH 5510).....	0527.0		
CROP DIVIDER MOTOR-INNER(CODE 5300,5310,5320,5330).....	0226.0		
CROP DIVIDER MOTOR-INNER(OPTION 5330,5310,5320,5330).....	0383.0		070460
CROP DIVIDER MOTOR-INNER(OPTION 5330,5310,5320,5330).....	0438.0		070460
CROP DIVIDER MOTOR-INNER(OPTION 5330,5310,5320,5330).....	0503.0		070460
CROP DIVIDER MOTOR-INNER(OPTION 5330,5310,5320,5330).....	0562.0		070460
CROP DIVIDER MOTOR-INNER(OPTION 5330,5310,5320,5330).....	0627.0		070460
CROP DIVIDER MOTOR-INNER(OPTION 5330,5310,5320,5330).....	0692.0		070460
CROP DIVIDER SHIELD GP(CODE 5500).....	0213.0		
CROP DIVIDER SHIELD GP(CODE 5500).....	0255.0		
CROP DIVIDER SHIELD GP(CODE 5500).....	0305.0		
CROP DIVIDER TILT CYLINDER(CODE 5210)(FROM SN 100004543)....	0210.0	004543	
CROP DIVIDER TILT CYLINDER(TO SN 100004542)(CODE 5210).....	0209.0		004542
CROP DIVIDER TILT LINES GP-VAVLE TO CYLINDER(CODE 5210).....	0208.0		
CROP DIVIDER TILT VALVE(CODE 5210).....	0211.0		
CROP DIVIDER VALVE(CODE 5300).....	0107.0		
CROP DIVIDER VINE KNIFE MOUNT GP(OPTION 9030).....	0767.0		
CROP DIVIDER(INNER)/ELEVATOR DRIVE/FEED ROLLER PUMP.....	0098.0		
CROP DVDR-CH.....	0010.0		
CROP DVDR-CH.....	0279.0		
CROP DVDR-CH.....	0277.0		
CROP DVDR-CH.....	0278.0		
CROP DVDR-CH.....	0303.0		
CROP DVDR-CH.....	0332.0		
CROP DVDR-CH.....	0330.0		
CROP DVDR-CH.....	0361.0		
CROP DVDR-CH.....	0386.0		
CROP DVDR-CH.....	0384.0		
CROP DVDR-CH.....	0385.0		
CROP DVDR-CH.....	0414.0		
CROP DVDR-CH.....	0416.0		
CROP DVDR-CH.....	0444.0		
CROP DVDR-CH.....	0442.0		
CROP DVDR-CH.....	0476.0		
CROP DVDR-CH.....	0478.0		
CROP DVDR-CH.....	0477.0		

	FROM	TO
CROP DVDR-CH	0480.0	
CROP DVDR-CH	0508.0	
CROP DVDR-CH	0504.0	
CROP DVDR-CH	0506.0	
CROP DVDR-CH	0505.0	
CROP DVDR-CH	0507.0	
CROP DVDR-CH	0535.0	
CROP DVDR-CH	0537.0	
CROP DVDR-CH	0539.0	
CROP DVDR-CH	0570.0	
CROP DVDR-CH	0566.0	
CROP DVDR-CH	0568.0	
CROP DVDR-CH	0569.0	
CROP DVDR-CH	0600.0	
CROP DVDR-CH	0602.0	
CROP DVDR-CH	0601.0	
CROP DVDR-CH	0604.0	
CROP DVDR-CH	0635.0	
CROP DVDR-CH	0631.0	
CROP DVDR-CH	0633.0	
CROP DVDR-CH	0632.0	
CROP DVDR-CH	0665.0	
CROP DVDR-CH	0667.0	
CROP DVDR-CH	0669.0	
CROP DVDR-CH	0703.0	
CROP DVDR-CH	0699.0	
CROP DVDR-CH	0701.0	
CROP DVDR-CH3500 LSK	0331.0	
CROP DVDR-CH3500 LSK	0536.0	
CROP DVDR-CH3500 LSK	0567.0	
CROP DVDR-CH3500 LSK	0666.0	
CROP DVDR-CH3500 LSK	0700.0	
CROP DVDR-CH3500 RSK	0443.0	
CROP DVDR-CH3500 RSK	0603.0	
CROP DVDR-CH3500 RSK	0634.0	
CROP DVDR-CH3500 RSK	0668.0	
CROP DVDR-CH3500 RSK	0702.0	
CROP DVDR-CH3500 60"	0009.0	
CURTAIN GP-CHOPPER	0018.0	
CYLINDER PUMP	0258.0	08/26/03
CYLINDER PUMP	0282.0	08/26/03
CYLINDER PUMP	0308.0	08/26/03
CYLINDER PUMP	0335.0	08/26/03
CYLINDER PUMP	0364.0	08/26/03
CYLINDER PUMP	0389.0	08/26/03
CYLINDER PUMP	0419.0	08/26/03
CYLINDER PUMP	0447.0	08/26/03
CYLINDER PUMP	0483.0	08/26/03
CYLINDER PUMP	0511.0	08/26/03
CYLINDER PUMP	0542.0	08/26/03

		SERIAL NUMBER FROM	TO
CYLINDER PUMP	0573.0	08/26/03	
CYLINDER PUMP	0607.0	08/26/03	
CYLINDER PUMP	0638.0	08/26/03	
CYLINDER PUMP	0672.0	08/26/03	
CYLINDER PUMP	0706.0	08/26/03	
CYLINDER PUMP(FROM SN 100003870)(CODE 5300)	0215.0	08/26/03	
CYLINDER PUMP(FROM SN 100003870)(CODE 5300)	0233.0	08/26/03	
CYLINDER PUMP(FROM 100003870-050101)(OPTION 5310,5320,5330)	0257.0	08/26/03	
CYLINDER PUMP(FROM 100003870-050101)(OPTION 5310,5320,5330)	0281.0	08/26/03	
CYLINDER PUMP(FROM 100003870-050101)(OPTION 5310,5320,5330)	0307.0	08/26/03	
CYLINDER PUMP(FROM 100003870-050101)(OPTION 5310,5320,5330)	0334.0	08/26/03	
CYLINDER PUMP(FROM 100003870-050101)(OPTION 5310,5320,5330)	0363.0	08/26/03	
CYLINDER PUMP(FROM 100003870-050101)(OPTION 5310,5320,5330)	0388.0	08/26/03	
CYLINDER PUMP(FROM 100003870-050101)(OPTION 5310,5320,5330)	0418.0	08/26/03	
CYLINDER PUMP(FROM 100003870-050101)(OPTION 5310,5320,5330)	0446.0	08/26/03	
CYLINDER PUMP(FROM 100003870-050101)(OPTION 5310,5320,5330)	0482.0	08/26/03	
CYLINDER PUMP(FROM 100003870-050101)(OPTION 5310,5320,5330)	0510.0	08/26/03	
CYLINDER PUMP(FROM 100003870-050101)(OPTION 5310,5320,5330)	0541.0	08/26/03	
CYLINDER PUMP(FROM 100003870-050101)(OPTION 5310,5320,5330)	0572.0	08/26/03	
CYLINDER PUMP(FROM 100003870-050101)(OPTION 5310,5320,5330)	0606.0	08/26/03	
CYLINDER PUMP(FROM 100003870-050101)(OPTION 5310,5320,5330)	0637.0	08/26/03	
CYLINDER PUMP(FROM 100003870-050101)(OPTION 5310,5320,5330)	0671.0	08/26/03	
CYLINDER PUMP(FROM 100003870-050101)(OPTION 5310,5320,5330)	0705.0	08/26/03	
CYLINDER-BASECUTTER HEIGHT INDICATOR(FR SN 070301)	0079.0	070301	
CYLINDER-BASECUTTER HEIGHT INDICATOR(TO SN 070300){TRACK}	0078.0	05/13/2004	070300
CYLINDER-BASECUTTER LIFT-LEFT (WHEEL)	0124.0		
CYLINDER-BASECUTTER LIFT-RIGHT (WHEEL)	0125.0		
CYLINDER-BIN FLAP(ORDER CB11461801)	0154.0		005053
CYLINDER-BIN FLAP(ORDER CB11461801)	0759.0		005053
CYLINDER-CAB TILT	0051.0		
CYLINDER-CROP DIVIDER LIFT(FR SN 070389)	0120.0	070389	
CYLINDER-CROP DIVIDER LIFT(TO SN 070388)	0121.0		070388
CYLINDER-CROP DIVIDER TILT(CODE 5210)(FROM SN 100004543)	0210.0	004543	
CYLINDER-CROP DIVIDER TILT(TO SN 100004542)(CODE 5210)	0209.0		004542
CYLINDER-ELEVATOR CHAIN TENSIONER	0022.0		
CYLINDER-ELEVATOR LIFT	0149.0		
CYLINDER-ELEVATOR SWING	0147.0		
CYLINDER-STEERING	0160.0		
CYLINDER-TOPPER LIFT	0118.0		

------- D -------

DECAL GP-FRAME-ENGLISH(CODE 8000)	0760.0		
DECAL GP-FRAME-FRENCH(CODE 8020)	0762.0		
DECAL GP-FRAME-PORTUGUESE(CODE 8030)	0763.0		
DECAL GP-FRAME-SPANISH(CODE 8010)	0761.0		
DECAL GP-MADE IN THE USA(CODE 9000)	0766.0		
DISK-CHOPPER CLUTCH	0015.0		
DOOR GP-ENGINE	0040.0		
DOOR GROUP-ROTARY SC	0047.0		
DOOR-CAB GP	0063.0		

		SERIAL NUMBER FROM	TO
DOOR-CAB(FROM SN 100003530)	0062.0		
DRAIN-REMOTE ENG/PUM	0187.0		
DRIVE-COUPLING	0175.0		
DRIVE-FINAL GEARBOX	0033.0		050101
DRIVE-FINAL GEARBOX	0034.0	050102	
DRIVE-FINAL GEARBOX	0035.0		
DRIVE-PUMP GEARBOX	0176.0		
DUCT GP-INTERIOR AND EXTERIOR	0073.0		
------- E -------			
ELEC GP-BATTERY	0196.0		
ELEC GP-CAB WIRING P	0091.0		
ELEC GP-ELEVATOR	0093.0		
ELEC GP-ENG	0194.0		
ELEC GP-ENG	0195.0		
ELEC GP-ENGINE SCREE	0090.0		
ELEC GP-EXT MAIN FRA	0089.0		
ELEC GP-FRONT SOL PR	0087.0		
ELEC GP-LOAD CENTER	0092.0		
ELEC GP-MAIN FRAME P	0088.0		
ELEC GP-SERVICE KIT	0171.0		
ELECTRICAL GP-CAB(FROM SN 100003971 TO 100004542)	0071.0		004542
ELECTRICAL GP-CAB(FROM SN 100004543 TO 100004147)	0072.0	004543	
ELECTRICAL GP-LOAD CENTER(FROM SN 100003971 TO 100004542)...	0068.0		004542
ELECTRICAL GP-LOAD CENTER(FROM SN 100004543 TO 100005146)...	0069.0	004543	
ELECTRICAL GP-OPERATORS ARMREST	0192.0		
ELECTRICAL GP-REMOTE JUMPER(FIELD KIT)	0797.0		
ELECTRICAL GP-REMOTE JUMPER(OPTION 7210,9210)	0777.0		
ELEV ATCH-CH3500	0020.0		
ELEV DRIV-CH3500	0021.0		
ELEV MAIN-CH3500	0024.0		
ELEVATOR CHAIN GP-EXTENSION 12 INCHES(CODE 9040)	0768.0		
ELEVATOR CHAIN GP-EXTENSION 12 INCHES(FIELD KIT)	0779.0		
ELEVATOR CHAIN TENSIONER CYLINDER	0022.0		
ELEVATOR DISCHARGE CHUTE GP(CODE 6310)	0756.0		
ELEVATOR DRIVE MOTOR	0152.0		
ELEVATOR DRIVE VALVE	0114.0		
ELEVATOR DRIVE/FEED ROLLER/CROP DIVIDER(INNER) PUMP	0098.0		
ELEVATOR EXTENSION LINES GP-FRAME TO VALVE(CODE 9040)	0769.0		
ELEVATOR EXTENSION 12 INCH FRAME TO VALVE LINES GP(FIELD KIT	0780.0		
ELEVATOR EXTENSION 12 INCHES(CODE 9040)	0768.0		
ELEVATOR FLOOR GP-EXTENSION 12 INCHES(CODE 9040)	0768.0		
ELEVATOR FLOOR GP-EXTENSION 12 INCHES(FIELD KIT)	0779.0		
ELEVATOR GP-EXTENSION 12 INCHES(CODE 9040)	0768.0		
ELEVATOR GP-EXTENSION 12 INCHES(FIELD KIT)	0779.0		
ELEVATOR GP-FLOOR AND WEAR STRIP-LOWER SECTION	0023.0		
ELEVATOR GP-WEARSTRIP AND FLOOR-UPPER SECTION	0764.0		
ELEVATOR LIFT CYLINDER	0149.0		
ELEVATOR LIFT VALVE	0114.0		
ELEVATOR ON/OFF SWITCH	0082.0		

ELEVATOR SWING PEDAL CONTROL GP..... 0084.0

ELEVATOR WEARSTRIP GP-EXTENSION 12 INCHES(CODE 9040)..... 0768.0

ELEVATOR WEARSTRIP GP-EXTENSION 12 INCHES(FIELD KIT)..... 0779.0

ELEVATOR-FRAME TO VALVE LINES GP..... 0765.0

ENG GP-HEATER HOSE..... 0191.0

ENG GP-HOUSING DOORS..... 0039.0

ENG GP-JD 8.1L..... 0174.0

ENGINE GP-MOUNTING..... 0179.0

EVAPORATOR AIR FILTER(TO SN 100005146)..... 0064.0

EXTENSION RING-PRIMARY EXTENSION(CODE 6100)..... 0748.0

EXTENSION RING-PRIMARY EXTENSION(CODE 6110)..... 0749.0

EXTERIOR DUCT-FRESH AIR..... 0073.0

------- F -------

FAN GROUP-VE..... 0046.0

FEED KDWN-CH3500 ROL..... 0011.0

FEED MAIN-CH3500 ROL..... 0013.0

FEED ROLLER GP(B2,B3,B4,B5)(CODE 5800)..... 0744.0

FEED ROLLER GP(B2,B3,B4,B5)(CODE 5810)..... 0745.0

FEED ROLLER MOTOR(T2,T4,B3,B5)(LEFT SIDE)..... 0128.0 070460

FEED ROLLER VALVE-REAR..... 0109.0

FEED ROLLER/ELEVATOR DRIVE/CROP DIVIDER(INNER) PUMP..... 0098.0

FIELD KIT-BASECUTTER GP-LEG WRAP..... 0784.0

FIELD KIT-CAB GP-OPTIONAL SIDE WINDOW WIPER..... 0783.0

FIELD KIT-CAB GP-RADIO AM/FM..... 0770.0 10/15/05

FIELD KIT-CAB GP-RADIO AM/FM/CASSETTE..... 0781.0

FIELD KIT-ELECTRICAL GP-REMOTE JUMPER..... 0797.0

FIELD KIT-ELEVATOR GP-EXTENSION 12 INCHES..... 0779.0

FIELD KIT-HITCH GP-REAR PULL(CENTER)..... 0796.0

FIELD KIT-LINES GP-ELEVATOR EXTENSION 12 INCH-FRAME TO VALVE 0780.0

FIELD KIT-MOUNT GP-BUTTLIFTER-CLOSED-3 PADDLE,B2..... 0788.0

FIELD KIT-MOUNT GP-BUTTLIFTER-OPEN-2 PADDLE, B2..... 0791.0

FIELD KIT-PRIMARY EXTRACTOR GP-LINER..... 0794.0

FIELD KIT-ROLLER GP-BUTTLIFTER-CLOSED-3 PADDLE..... 0785.0

FIELD KIT-ROLLER GP-BUTTLIFTER-OPEN-2 PADDLE..... 0789.0

FIELD KIT-ROLLER GP-KNOCKDOWN PADDLE DEEP TOOTH KIT..... 0792.0

FIELD KIT-SECONDARY EXTRACTOR GP-FAN(FULL WIDTH)..... 0793.0

FIELD KIT-SPEEDOMETER GP..... 0782.0

FIELD KIT-TOOL GP-SERVICE SUPPLEMENTAL..... 0795.0

FIELD KIT-VINE KNIFE-CROP DIVIDER..... 0778.0

FILTER A/C(TO SN 100005146)..... 0064.0

FILTER GP-ENGINE (FROM S/N 100003257)..... 0183.0 0000100003257

FILTER GP-ENGINE (TO S/N 100003244)..... 0182.0 0000100003244

FILTER-HYDRAULIC..... 0095.0

FILTERS-CAB(TO SN 100005146)..... 0064.0

FINAL DRIVE GEARBOX..... 0033.0 050101

FINAL DRIVE GEARBOX..... 0034.0 050102

FIRE EXTINGUISHER GP..... 0166.0

FLOOR GP-ELEVATOR-UPPER SECTION..... 0764.0

FLOOR MAT AND ACCESS COVER GP-CAB(FROM SN 100003971)..... 0057.0

		SERIAL NUMBER FROM	TO
FORWARD LIGHTS CAB GP(TO SN 100003971).....	0056.0		
FRESH AIR FILTER-CAB(TO SN 100005146).....	0064.0		
FRESH AIR INTAKE DUCT.....	0073.0		
FRONT TIRE(CODE 2000)(FROM SN 100003927).....	0028.0	10/01/03	
FRONT WHEEL HUB GP{WHEEL}.....	0037.0		
FULL WIDTH SECONDARY EXTRACTOR FAN BLADE(FIELD KIT).....	0793.0		
FUSES(FROM SN 100003971 TO 100004542).....	0068.0		004542
FUSES(FROM SN 100004543 TO 100005146).....	0069.0	004543	
------- G -------			
GEARBOX FINAL DRIVE.....	0033.0		050101
GEARBOX FINAL DRIVE.....	0034.0	050102	
GEARBOX-BASECUTTER.....	0805.0		
GEARBOX-BASECUTTER GP.....	0001.0		
GEARBOX-BASECUTTER GP.....	0798.0		
GROUND DRIVE CONTROL LEVER.....	0082.0		
GROUND DRIVE MOTOR{WHEEL}.....	0143.0		
GROUND DRIVE POTENTIOMETER.....	0082.0		
GROUND DRIVE PUMP-LEFT{WHEEL}.....	0102.0		
GROUND DRIVE PUMP-RIGHT{WHEEL}.....	0103.0		
------- H -------			
HEATER DUCT GP-INTERIOR AND EXTERIOR.....	0073.0		
HEATING A/C AND PRESSURIZER CAB GP(TO SN 100005146).....	0055.0		
HEIGHT INDICATOR CYLINDER-BASECUTTER(FR SN 070301).....	0079.0	070301	
HEIGHT INDICATOR CYLINDER-BASECUTTER(TO SN 070300){TRACK}...	0078.0	05/13/2004	070300
HITCH GP-REAR PULL-(CENTER)(FIELD KIT).....	0796.0		
HITCH GP-REAR PULL-(CENTER)(OPTION 7200,9200).....	0776.0		
HOUSING GP-COOLERS W.....	0045.0		
HUB GP-WHEEL-FRONT{WHEEL}.....	0037.0		
HYD FILTER-ELEMENT.....	0096.0		
------- I -------			
INNER CROP DIVIDER MOTOR(CODE 5300,5310,5320,5330).....	0226.0		
INNER CROP DIVIDER MOTOR(OPTION 5300,5310,5320,5330).....	0383.0		070460
INNER CROP DIVIDER MOTOR(OPTION 5300,5310,5320,5330).....	0438.0		070460
INNER CROP DIVIDER MOTOR(OPTION 5300,5310,5320,5330).....	0503.0		070460
INNER CROP DIVIDER MOTOR(OPTION 5300,5310,5320,5330).....	0562.0		070460
INNER CROP DIVIDER MOTOR(OPTION 5300,5310,5320,5330).....	0627.0		070460
INNER CROP DIVIDER MOTOR(OPTION 5300,5310,5320,5330).....	0692.0		070460
INTERIOR DUCTS-A/C.....	0073.0		
------- K -------			
KIT-ALTERNATOR RE.....	0177.0	04/11/05	
KIT-HARNESS LOADCENT.....	0070.0		
KIT-VALVE MANIFOLD C.....	0111.0		
KNOCKDOWN CROP DIVIDER GP(CODE 5510).....	0231.0		
KNOCKDOWN ROLLER LINES GP-LEFT(CODE 5300).....	0451.0		004087
KNOCKDOWN ROLLER LINES GP-LEFT(CODE 5320).....	0393.0		004087
KNOCKDOWN ROLLER LINES GP-LEFT(FROM SN 100004037)(CODE 5310)	0340.0	004088	

		SERIAL NUMBER FROM	TO
KNOCKDOWN ROLLER LINES GP-LEFT(FROM SN 100004088)(CODE 5300)	0236.0	004088	
KNOCKDOWN ROLLER LINES GP-LEFT(TO SN 100004037)(CODE 5300)..	0235.0		004087
KNOCKDOWN ROLLER LINES GP-LEFT(TO SN 100004037)(CODE 5310)..	0339.0		004087
KNOCKDOWN ROLLER LINES GP-LEFT(TO SN 100004037)(CODE 5320)..	0423.0		004087
KNOCKDOWN ROLLER LINES GP-LEFT(TO SN 100004037)(CODE 5330)..	0710.0		004087
KNOCKDOWN ROLLER LINES GP-RIGHT(FROM SN 100004088)(CODE 5300	0240.0	004088	
KNOCKDOWN ROLLER LINES GP-RIGHT(FROM SN 100004088)(CODE 5310	0344.0	004088	
KNOCKDOWN ROLLER LINES GP-RIGHT(TO SN 100004037)(CODE 5300).	0239.0		004087
KNOCKDOWN ROLLER LINES GP-RIGHT(TO SN 100004037)(CODE 5310).	0343.0		004087
KNOCKDOWN ROLLER LINES GP-RIGHT(TO SN 100004037)(CODE 5330).	0714.0		004087
KNOCKDOWN ROLLER LINES GP-RIGHT9TO SN 1000040370(CODE 5320).	0427.0		004087
KNOCKDOWN ROLLER MOTOR(CODE 5300).....	0219.0		
KNOCKDOWN ROLLER MOTOR(CODE 5300).....	0237.0		
KNOCKDOWN ROLLER MOTOR(FIXED).....	0411.0		070460
KNOCKDOWN ROLLER MOTOR(FIXED).....	0469.0		070460
KNOCKDOWN ROLLER MOTOR(FIXED).....	0532.0		070460
KNOCKDOWN ROLLER MOTOR(FIXED).....	0594.0		070460
KNOCKDOWN ROLLER MOTOR(FIXED).....	0659.0		070460
KNOCKDOWN ROLLER MOTOR(FIXED).....	0727.0		070460
KNOCKDOWN ROLLER MOTOR-CROP DIVIDER(CODE 5510).....	0297.0		
KNOCKDOWN ROLLER MOTOR-CROP DIVIDER(CODE 5510).....	0350.0		
KNOCKDOWN ROLLER MOTOR-CROP DIVIDER(CODE 5510).....	0526.0		
KNOCKDOWN ROLLER MOTOR-CROP DIVIDER(CODE 5510).....	0588.0		
KNOCKDOWN ROLLER MOTOR-CROP DIVIDER(CODE 5510).....	0653.0		
KNOCKDOWN ROLLER MOTOR-CROP DIVIDER(CODE 5510).....	0721.0		
KNOCKDOWN ROLLER VALVE(CODE 5300).....	0107.0		
KNOCWDOWN ROLLER LINES GP-LEFT(FROM SN 100004088)(CODE 5320.	0369.0	004088	
KNOCWDOWN ROLLER LINES GP-LEFT(FROM SN 100004088)(CODE 5320)	0424.0	004088	
KNOCWDOWN ROLLER LINES GP-LEFT(FROM SN 100004088)(CODE 5330)	0711.0	004088	
KNOCWDOWN ROLLER LINES GP-RIGHT(FROM SN 100004088)(CODE 5320	0373.0	004088	
KNOCWDOWN ROLLER LINES GP-RIGHT(FROM SN 100004088)(CODE 5320	0428.0	004088	
KNOCWDOWN ROLLER LINES GP-RIGHT(FROM SN 100004088)(CODE 5330	0715.0	004088	

------- L -------

LIGHT GP-CAB ROOF AND FORWARD(TO SN 100003971).....	0056.0		
LINE-KD/FIN ADJ/OPT.....	0263.0	004088	
LINE-KD/FIN ADJ/OPT.....	0287.0	004088	
LINE-KD/FIN ADJ/OPT.....	0313.0	004088	
LINE-KD/FIN ADJ/OPT.....	0394.0	004088	
LINE-KD/FIN ADJ/OPT.....	0452.0	004088	
LINE-KD/FIN ADJ/OPT.....	0488.0	004088	
LINE-KD/FIN ADJ/OPT.....	0516.0	004088	
LINE-KD/FIN ADJ/OPT.....	0547.0	004088	
LINE-KD/FIN ADJ/OPT.....	0578.0	004088	
LINE-KD/FIN ADJ/OPT.....	0612.0	004088	
LINE-KD/FIN ADJ/OPT.....	0643.0	004088	
LINE-KD/FIN ADJ/OPT.....	0677.0	004088	
LINER-PRIMARY EXTRACTOR(OPTION 7180).....	0774.0		
LINES GP-BASECUTTER / CHOPPER.....	0005.0		
LINES GP-BASECUTTER / CHOPPER.....	0802.0		

		SERIAL NUMBER FROM	TO
LINES GP-BASECUTTER / CHOPPER(FROM SN 100004005)(CODE 9300).	0810.0	004005	
LINES GP-BASECUTTER / CHOPPER(TO SN 100004004)(CODE 9300)...	0809.0		004004
LINES GP-BASECUTTER LIFT.....	0122.0		
LINES GP-CONTROL VAL.....	0285.0		
LINES GP-CONTROL VAL.....	0311.0		
LINES GP-CONTROL VAL.....	0338.0		
LINES GP-CONTROL VAL.....	0367.0		
LINES GP-CONTROL VAL.....	0392.0		
LINES GP-CONTROL VAL.....	0450.0		
LINES GP-CONTROL VAL.....	0486.0		
LINES GP-CONTROL VAL.....	0514.0		
LINES GP-CONTROL VAL.....	0545.0		
LINES GP-CONTROL VAL.....	0576.0		
LINES GP-CONTROL VAL.....	0610.0		
LINES GP-CONTROL VAL.....	0641.0		
LINES GP-CONTROL VAL.....	0675.0		
LINES GP-CONTROL VAL.....	0709.0		
LINES GP-CROP DIVIDER LIFT-VALVE TO CYLINDER.....	0119.0		
LINES GP-CROP DIVIDER TILT-VALVE TO CYLINDER(CODE 5210).....	0208.0		
LINES GP-CROP DIVIDER-LEFT(CODE 5300 WITH 5500).....	0225.0		
LINES GP-CROP DIVIDER-LEFT(CODE 5300 WITH 5510).....	0243.0		
LINES GP-CROP DIVIDER-LEFT(CODE 5300,5320 WITH 5500).....	0431.0		
LINES GP-CROP DIVIDER-LEFT(CODE 5300,5320 WITH 5510).....	0459.0		
LINES GP-CROP DIVIDER-LEFT(CODE 5310 WITH 5500).....	0320.0		
LINES GP-CROP DIVIDER-LEFT(CODE 5310 WITH 5510).....	0294.0		
LINES GP-CROP DIVIDER-LEFT(CODE 5310, 5330 WITH 5500).....	0270.0		
LINES GP-CROP DIVIDER-LEFT(CODE 5320 WITH 5500).....	0376.0		
LINES GP-CROP DIVIDER-LEFT(CODE 5320 WITH 5510).....	0401.0		
LINES GP-CROP DIVIDER-LEFT(CODE 5330 WITH 5000).....	0684.0		
LINES GP-CROP DIVIDER-LEFT(CODE 5330 WITH 5510).....	0523.0		
LINES GP-CROP DIVIDER-OUTER-PUMP - VALVE(CODE 5320 WITH 5510	0475.0		
LINES GP-CROP DIVIDER-RIGHT(CODE 5300 WITH 5500).....	0227.0		
LINES GP-CROP DIVIDER-RIGHT(CODE 5300 WITH 5510).....	0248.0		
LINES GP-CROP DIVIDER-RIGHT(CODE 5300,5310 WITH 5500).....	0273.0		
LINES GP-CROP DIVIDER-RIGHT(CODE 5310 WITH 5500).....	0323.0		
LINES GP-CROP DIVIDER-RIGHT(CODE 5310 WITH 5510).....	0298.0		
LINES GP-CROP DIVIDER-RIGHT(CODE 5320 WITH 5500).....	0378.0		
LINES GP-CROP DIVIDER-RIGHT(CODE 5320 WITH 5510).....	0406.0		
LINES GP-CROP DIVIDER-RIGHT(CODE 5330 WITH 5000).....	0687.0		
LINES GP-CROP DIVIDER-RIGHT(CODE 5330 WITH 5510).....	0527.0		
LINES GP-ELEVATOR.....	0145.0		
LINES GP-ELEVATOR DRIVE-VALVE TO MOTOR.....	0151.0		
LINES GP-ELEVATOR EXTENSION 12 INCH-FRAME TO VALVE(FILED KIT	0780.0		
LINES GP-ELEVATOR EXTENSION-FRAME TO VALVE(CODE 9040).....	0769.0		
LINES GP-ELEVATOR LIFT-VALVE TO CYLINDER.....	0148.0		
LINES GP-ELEVATOR-FRAME TO VALVE.....	0765.0		
LINES GP-FAN HYD ENG.....	0155.0		
LINES GP-FUEL (FRONT S/N 100003257).....	0181.0	0000100003257	
LINES GP-FUEL (TO S/N 100003244).....	0180.0		0000100003244
LINES GP-GROUND DRIVE-TANK TO PUMP TO MOTOR.....	0142.0		

		SERIAL NUMBER FROM	TO
LINES GP-KD /FIN (LE.....	0286.0		004087
LINES GP-KD /FIN (LE.....	0312.0		004087
LINES GP-KD /FIN (LE.....	0368.0		004087
LINES GP-KD /FIN (LE.....	0487.0		004087
LINES GP-KD /FIN (LE.....	0515.0		004087
LINES GP-KD /FIN (LE.....	0546.0		004087
LINES GP-KD /FIN (LE.....	0577.0		004087
LINES GP-KD /FIN (LE.....	0611.0		004087
LINES GP-KD /FIN (LE.....	0642.0		004087
LINES GP-KD /FIN (LE.....	0676.0		004087
LINES GP-KD /FIN (RI.....	0290.0		004087
LINES GP-KD /FIN (RI.....	0316.0		004087
LINES GP-KD /FIN (RI.....	0372.0		004087
LINES GP-KD /FIN (RI.....	0397.0		004087
LINES GP-KD /FIN (RI.....	0455.0		004087
LINES GP-KD /FIN (RI.....	0491.0		004087
LINES GP-KD /FIN (RI.....	0519.0		004087
LINES GP-KD /FIN (RI.....	0550.0		004087
LINES GP-KD /FIN (RI.....	0581.0		004087
LINES GP-KD /FIN (RI.....	0615.0		004087
LINES GP-KD /FIN (RI.....	0646.0		004087
LINES GP-KD /FIN (RI.....	0680.0		004087
LINES GP-KNOCKDOWN ROLLER-LEFT (CODE 5300).....	0217.0		004087
LINES GP-KNOCKDOWN ROLLER-LEFT (CODE 5310).....	0262.0		004087
LINES GP-KNOCKDOWN ROLLER-LEFT(CODE 5300).....	0451.0		004087
LINES GP-KNOCKDOWN ROLLER-LEFT(CODE 5320).....	0393.0		004087
LINES GP-KNOCKDOWN ROLLER-LEFT(FROM SN 100004037)(CODE 5310)	0340.0	004088	
LINES GP-KNOCKDOWN ROLLER-LEFT(FROM SN 100004088)(CODE 5300)	0236.0	004088	
LINES GP-KNOCKDOWN ROLLER-LEFT(FROM SN 100004088)(CODE 5320.	0369.0	004088	
LINES GP-KNOCKDOWN ROLLER-LEFT(FROM SN 100004088)(CODE 5320)	0424.0	004088	
LINES GP-KNOCKDOWN ROLLER-LEFT(FROM SN 100004088)(CODE 5330)	0711.0	004088	
LINES GP-KNOCKDOWN ROLLER-LEFT(TO SN 100004037)(CODE 5300)..	0235.0		004087
LINES GP-KNOCKDOWN ROLLER-LEFT(TO SN 100004037)(CODE 5310)..	0339.0		004087
LINES GP-KNOCKDOWN ROLLER-LEFT(TO SN 100004037)(CODE 5320)..	0423.0		004087
LINES GP-KNOCKDOWN ROLLER-LEFT(TO SN 100004037)(CODE 5330)..	0710.0		004087
LINES GP-KNOCKDOWN ROLLER-RIGHT (CODE 5310).....	0266.0		004087
LINES GP-KNOCKDOWN ROLLER-RIGHT(CODE 5300).....	0221.0		004087
LINES GP-KNOCKDOWN ROLLER-RIGHT(FROM SN 100004088)(CODE 5300	0240.0	004088	
LINES GP-KNOCKDOWN ROLLER-RIGHT(FROM SN 100004088)(CODE 5310	0344.0	004088	
LINES GP-KNOCKDOWN ROLLER-RIGHT(FROM SN 100004088)(CODE 5320	0373.0	004088	
LINES GP-KNOCKDOWN ROLLER-RIGHT(FROM SN 100004088)(CODE 5320	0428.0	004088	
LINES GP-KNOCKDOWN ROLLER-RIGHT(FROM SN 100004088)(CODE 5330	0715.0	004088	
LINES GP-KNOCKDOWN ROLLER-RIGHT(TO SN 100004037)(CODE 5300).	0239.0		004087
LINES GP-KNOCKDOWN ROLLER-RIGHT(TO SN 100004037)(CODE 5310).	0343.0		004087
LINES GP-KNOCKDOWN ROLLER-RIGHT(TO SN 100004037)(CODE 5320).	0427.0		004087
LINES GP-KNOCKDOWN ROLLER-RIGHT(TO SN 100004037)(CODE 5330).	0714.0		004087
LINES GP-PARK BRAKE.....	0144.0		
LINES GP-SCROLL-LEFT AND CD KCKDN(CODE 5310,5330 WITH 5510).	0347.0		
LINES GP-SCROLL-OUTER-RIGHT(CODE 5320,5330 WITH 5500).....	0433.0		
LINES GP-SCROLL-RIGHT AND CD KCKDN(CODE 5320,5330 WITH 5510)	0464.0		

		FROM	TO
LINES GP-SEC EXT/SEC EXT HOOD ROT-VALVE TO MOTOR(CODE 6300).	0750.0		
LINES GP-SIDE KNIFE-LEFT(CODE 5410,5430).....	0327.0		
LINES GP-SIDE KNIFE-RIGHT(CODE 5420, 5430).....	0439.0		
LINES GP-STEERING.....	0157.0		
LINES GP-TOPPER COLLECTOR-BOOM TO MOTOR(CODE 5000).....	0200.0		
LINES GP-TOPPER COLLECTOR-BOOM TO MOTOR(CODE 5010).....	0205.0		
LINES GP-TOPPER-BOOM TO MOTOR(CODE 5000).....	0198.0		
LINES GP-TOPPER-BOOM TO MOTOR(CODE 5010).....	0203.0		
LINES-BINFLAP.....	0153.0		
LINES-BINFLAP.....	0758.0	004005	
LINES-CONTROL VALVE.....	0141.0		
LINES-COOLING.....	0136.0		
LINES-ELEVATOR SWING.....	0146.0		
LINES-ELEVATOR VALVE.....	0150.0		
LINES-FEED R (RIGHT).....	0129.0		
LINES-FEED(LEFT).....	0126.0		
LINES-KD/FIN ADJ OPT.....	0267.0	004088	
LINES-KD/FIN ADJ OPT.....	0291.0	004088	
LINES-KD/FIN ADJ OPT.....	0317.0	004088	
LINES-KD/FIN ADJ OPT.....	0398.0	004088	
LINES-KD/FIN ADJ OPT.....	0456.0	004088	
LINES-KD/FIN ADJ OPT.....	0492.0	004088	
LINES-KD/FIN ADJ OPT.....	0520.0	004088	
LINES-KD/FIN ADJ OPT.....	0551.0	004088	
LINES-KD/FIN ADJ OPT.....	0582.0	004088	
LINES-KD/FIN ADJ OPT.....	0616.0	004088	
LINES-KD/FIN ADJ OPT.....	0647.0	004088	
LINES-KD/FIN ADJ OPT.....	0681.0	004088	
LINES-KD/FIN ADJ WHL.....	0218.0	004088	
LINES-KD/FIN ADJ WHL.....	0222.0	004088	
LINES-LH C/D W/OUT S.....	0495.0		
LINES-LH C/D W/OUT S.....	0554.0		
LINES-LH C/D W/OUT S.....	0619.0		
LINES-LH DUAL C/D W/.....	0585.0		
LINES-LH DUAL C/D W/.....	0650.0		
LINES-LH DUAL C/D W/.....	0718.0		
LINES-PRIMARY EXT.....	0132.0		
LINES-PRIMARY HOOD R.....	0134.0		
LINES-RH C/D W/OUT S.....	0498.0		
LINES-RH C/D W/OUT S.....	0557.0		
LINES-RH C/D W/OUT S.....	0622.0		
LINES-RH DUAL C/D W/.....	0589.0		
LINES-RH DUAL C/D W/.....	0654.0		
LINES-RH DUAL C/D W/.....	0722.0		
LINES-RH SNGL SCROLL.....	0351.0		
LINES-ROTARY SCREEN.....	0139.0		
LINES-SERVING DISC B.....	0115.0		
LINES-SIDE KNIFE.....	0356.0		
LINES-SIDE KNIFE.....	0563.0		
LINES-SIDE KNIFE.....	0597.0		

JOHN DEERE THIBODAUX, INC.

CB91482379

		SERIAL NUMBER FROM	TO
LINES-SIDE KNIFE	0693.0		
LINES-SIDE KNIFE	0730.0		
LINES-SIDE KNIFE(RIG	0472.0		
LINES-SIDE KNIFE(RIG	0628.0		
LINES-SIDE KNIFE(RIG	0662.0		
LINES-SIDE KNIFE(RIG	0696.0		
LINES-SIDE KNIFE(RIG	0733.0		
LINES-TOPPER	0116.0		
LINES-TOPPER LIFT	0117.0		
LOAD CENTER ELECTRICAL GP(FROM SN 100003971 TO 100004542)	0068.0		004542
LOAD CENTER ELECTRICAL GP(FROM SN 100004543 TO 100005146)	0069.0	004543	
------- M -------			
MADE IN THE USA DECAL GP(CODE 9000)	0766.0		
MANIFOLD-POSITRAC	0163.0	080401	
MOTOR	0379.0	070461	
MOTOR	0434.0	070461	
MOTOR	0499.0	070461	
MOTOR	0558.0	070461	
MOTOR	0623.0	070461	
MOTOR	0688.0	070461	
MOTOR	0295.0		
MOTOR	0348.0		
MOTOR	0524.0		
MOTOR	0586.0		
MOTOR	0651.0		
MOTOR	0719.0		
MOTOR	0249.0		070460
MOTOR	0299.0		070460
MOTOR	0352.0		070460
MOTOR	0412.0		070460
MOTOR	0470.0		070460
MOTOR	0533.0		070460
MOTOR	0595.0		070460
MOTOR	0660.0		070460
MOTOR	0728.0		070460
MOTOR	0407.0	070461	
MOTOR	0465.0	070461	
MOTOR	0528.0	070461	
MOTOR	0590.0	070461	
MOTOR	0655.0	070461	
MOTOR	0723.0	070461	
MOTOR	0408.0		070460
MOTOR	0466.0		070460
MOTOR	0529.0		070460
MOTOR	0591.0		070460
MOTOR	0656.0		070460
MOTOR	0724.0		070460
MOTOR	0138.0		
MOTOR-BASECUTTER	0007.0		

		SERIAL NUMBER FROM	TO
MOTOR-BASECUTTER	0804.0		
MOTOR-BASECUTTER(FROM SN 100004005)(CODE 9300)	0814.0	004005	
MOTOR-BASECUTTER(TO SN 100004004)(CODE 9300)	0813.0		
MOTOR-BUTTLIFTER(CLOSED 3 PADDLE)(CODE 5800)	0740.0		
MOTOR-BUTTLIFTER(CLOSED 3 PADDLE)(CODE 5800)	0786.0		
MOTOR-BUTTLIFTER(CODE 5810)	0743.0		
MOTOR-BUTTLIFTER(CODE 5810)	0790.0		
MOTOR-BUTTLIFTER(2 BAR),B2(CODE 5810)	0743.0		
MOTOR-BUTTLIFTER(2 BAR),B2(CODE 5810)	0790.0		
MOTOR-B2(CODE 5800)	0741.0		
MOTOR-B2(CODE 5800)	0787.0		
MOTOR-B2(CODE 5810)	0743.0		
MOTOR-B2(CODE 5810)	0790.0		
MOTOR-CHOPPER	0006.0		
MOTOR-CHOPPER	0803.0		
MOTOR-CHOPPER(FROM SN 100004005)(CODE 9300)	0812.0	004005	
MOTOR-CHOPPER(TO SN 100004004)(CODE 9300)	0811.0		
MOTOR-COOLING PACKAGE FAN	0137.0		
MOTOR-CROP DIVIDER KNOCKDOWN ROLLER(CODE 5510)	0297.0		
MOTOR-CROP DIVIDER KNOCKDOWN ROLLER(CODE 5510)	0350.0		
MOTOR-CROP DIVIDER KNOCKDOWN ROLLER(CODE 5510)	0526.0		
MOTOR-CROP DIVIDER KNOCKDOWN ROLLER(CODE 5510)	0588.0		
MOTOR-CROP DIVIDER KNOCKDOWN ROLLER(CODE 5510)	0653.0		
MOTOR-CROP DIVIDER KNOCKDOWN ROLLER(CODE 5510)	0721.0		
MOTOR-CROP DIVIDER KNOCKDOWN ROLLER(OPTION 5510,5520)	0246.0		070460
MOTOR-CROP DIVIDER KNOCKDOWN ROLLER(OPTION 5510,5520)	0404.0		070460
MOTOR-CROP DIVIDER KNOCKDOWN ROLLER(OPTION 5510,5520)	0462.0		070460
MOTOR-CROP DIVIDER-INNER(CODE 5300,5310,5320,5330)	0226.0		
MOTOR-CROP DIVIDER-INNER(OPTION 5300,5310,5320,5330)	0383.0		070460
MOTOR-CROP DIVIDER-INNER(OPTION 5300,5310,5320,5330)	0438.0		070460
MOTOR-CROP DIVIDER-INNER(OPTION 5300,5310,5320,5330)	0503.0		070460
MOTOR-CROP DIVIDER-INNER(OPTION 5300,5310,5320,5330)	0562.0		070460
MOTOR-CROP DIVIDER-INNER(OPTION 5300,5310,5320,5330)	0627.0		070460
MOTOR-CROP DIVIDER-INNER(OPTION 5300,5310,5320,5330)	0692.0		070460
MOTOR-ELEVATOR DRIVE	0152.0		
MOTOR-ENGINE COOLING FAN	0156.0		
MOTOR-FEED ROLLER(T2,T4,B3,B5)(LEFT SIDE)	0128.0		070460
MOTOR-FEED ROLLER-(B2,B3,B4,B5,T1,T2,T3,T4,T5)	0127.0	070461	
MOTOR-FEED ROLLER-T1,T3,T5,B4 (RIGHT)	0130.0		
MOTOR-GROUND DRIVE{WHEEL}	0143.0		
MOTOR-KNOCKDOWN ROLLER(CODE 5300)	0219.0		
MOTOR-KNOCKDOWN ROLLER(CODE 5300)	0237.0		
MOTOR-KNOCKDOWN ROLLER(FIXED)	0411.0		070460
MOTOR-KNOCKDOWN ROLLER(FIXED)	0469.0		070460
MOTOR-KNOCKDOWN ROLLER(FIXED)	0532.0		070460
MOTOR-KNOCKDOWN ROLLER(FIXED)	0594.0		070460
MOTOR-KNOCKDOWN ROLLER(FIXED)	0659.0		070460
MOTOR-KNOCKDOWN ROLLER(FIXED)	0727.0		070460
MOTOR-PRIMARY EXTRACTOR FAN	0133.0		
MOTOR-PRIMARY EXTRACTOR HOOD ROTATE	0135.0		

		SERIAL NUMBER FROM	TO
MOTOR-ROTARY SCREEN	0140.0		004723
MOTOR-SCROLL-OUTER(CODE 5310,5320,5330)	0271.0		
MOTOR-SCROLL-OUTER(CODE 5310,5320,5330)	0271.0		
MOTOR-SCROLL-OUTER(CODE 5310,5320,5330)	0321.0		
MOTOR-SCROLL-OUTER(CODE 5310,5320,5330)	0321.0		
MOTOR-SCROLL-OUTER(CODE 5310,5320,5330)	0496.0		
MOTOR-SCROLL-OUTER(CODE 5310,5320,5330)	0496.0		
MOTOR-SCROLL-OUTER(CODE 5310,5320,5330)	0555.0		
MOTOR-SCROLL-OUTER(CODE 5310,5320,5330)	0555.0		
MOTOR-SCROLL-OUTER(CODE 5310,5320,5330)	0620.0		
MOTOR-SCROLL-OUTER(CODE 5310,5320,5330)	0620.0		
MOTOR-SCROLL-OUTER(CODE 5310,5320,5330)	0685.0		
MOTOR-SCROLL-OUTER(CODE 5310,5320,5330)	0685.0		
MOTOR-SCROLL-OUTER(OPTION 5310,5320,5330)	0380.0		070460
MOTOR-SCROLL-OUTER(OPTION 5310,5320,5330)	0380.0		070460
MOTOR-SCROLL-OUTER(OPTION 5310,5320,5330)	0435.0		070460
MOTOR-SCROLL-OUTER(OPTION 5310,5320,5330)	0435.0		070460
MOTOR-SCROLL-OUTER(OPTION 5310,5320,5330)	0500.0		070460
MOTOR-SCROLL-OUTER(OPTION 5310,5320,5330)	0500.0		070460
MOTOR-SCROLL-OUTER(OPTION 5310,5320,5330)	0559.0		070460
MOTOR-SCROLL-OUTER(OPTION 5310,5320,5330)	0559.0		070460
MOTOR-SCROLL-OUTER(OPTION 5310,5320,5330)	0624.0		070460
MOTOR-SCROLL-OUTER(OPTION 5310,5320,5330)	0624.0		070460
MOTOR-SCROLL-OUTER(OPTION 5310,5320,5330)	0689.0		070460
MOTOR-SCROLL-OUTER(OPTION 5310,5320,5330)	0689.0		070460
MOTOR-SECONDARY EXTRACTOR HOOD ROTATE(CODE 6300)	0753.0		
MOTOR-SECONDARY EXTRACTOR(FROM SN 050102)(CODE 6300)	0751.0	050102	
MOTOR-SECONDARY EXTRACTOR(TO SN 050101)(CODE 6300)	0752.0		050101
MOTOR-SIDE KNIFE(OPTION 5310,5320,5330)	0328.0	070461	
MOTOR-SIDE KNIFE(OPTION 5310,5320,5330)	0357.0	070461	
MOTOR-SIDE KNIFE(OPTION 5310,5320,5330)	0564.0	070461	
MOTOR-SIDE KNIFE(OPTION 5310,5320,5330)	0598.0	070461	
MOTOR-SIDE KNIFE(OPTION 5310,5320,5330)	0694.0	070461	
MOTOR-SIDE KNIFE(OPTION 5310,5320,5330)	0731.0	070461	
MOTOR-SIDE KNIFE(OPTION 5310,5320,5330)	0329.0		070460
MOTOR-SIDE KNIFE(OPTION 5310,5320,5330)	0358.0		070460
MOTOR-SIDE KNIFE(OPTION 5310,5320,5330)	0565.0		070460
MOTOR-SIDE KNIFE(OPTION 5310,5320,5330)	0599.0		070460
MOTOR-SIDE KNIFE(OPTION 5310,5320,5330)	0695.0		070460
MOTOR-SIDE KNIFE(OPTION 5310,5320,5330)	0732.0		070460
MOTOR-STD	0296.0		
MOTOR-STD	0349.0		
MOTOR-STD	0525.0		
MOTOR-STD	0587.0		
MOTOR-STD	0652.0		
MOTOR-STD	0720.0		
MOTOR-STD	0264.0		
MOTOR-STD	0288.0		
MOTOR-STD	0314.0		
MOTOR-STD	0341.0		

		SERIAL NUMBER FROM	TO
MOTOR-STD	0370.0		
MOTOR-STD	0395.0		
MOTOR-STD	0425.0		
MOTOR-STD	0453.0		
MOTOR-STD	0489.0		
MOTOR-STD	0517.0		
MOTOR-STD	0548.0		
MOTOR-STD	0579.0		
MOTOR-STD	0613.0		
MOTOR-STD	0644.0		
MOTOR-STD	0678.0		
MOTOR-STD	0712.0		
MOTOR-STD	0245.0		070460
MOTOR-STD	0403.0		070460
MOTOR-STD	0461.0		070460
MOTOR-STD	0252.0		070460
MOTOR-STD	0302.0		070460
MOTOR-STD	0355.0		070460
MOTOR-STD	0268.0		
MOTOR-STD	0292.0		
MOTOR-STD	0318.0		
MOTOR-STD	0345.0		
MOTOR-STD	0374.0		
MOTOR-STD	0399.0		
MOTOR-STD	0429.0		
MOTOR-STD	0457.0		
MOTOR-STD	0493.0		
MOTOR-STD	0521.0		
MOTOR-STD	0552.0		
MOTOR-STD	0583.0		
MOTOR-STD	0617.0		
MOTOR-STD	0648.0		
MOTOR-STD	0682.0		
MOTOR-STD	0716.0		
MOTOR-STD	0220.0	004005	
MOTOR-STD	0238.0	004005	
MOTOR-STD	0224.0	004005	
MOTOR-STD	0242.0	004005	
MOTOR-STD	0265.0	004005	
MOTOR-STD	0289.0	004005	
MOTOR-STD	0315.0	004005	
MOTOR-STD	0342.0	004005	
MOTOR-STD	0371.0	004005	
MOTOR-STD	0396.0	004005	
MOTOR-STD	0426.0	004005	
MOTOR-STD	0454.0	004005	
MOTOR-STD	0490.0	004005	
MOTOR-STD	0518.0	004005	
MOTOR-STD	0549.0	004005	
MOTOR-STD	0580.0	004005	

		FROM	TO
MOTOR-STD	0614.0	004005	
MOTOR-STD	0645.0	004005	
MOTOR-STD	0679.0	004005	
MOTOR-STD	0713.0	004005	
MOTOR-STD	0269.0	004005	
MOTOR-STD	0293.0	004005	
MOTOR-STD	0319.0	004005	
MOTOR-STD	0346.0	004005	
MOTOR-STD	0375.0	004005	
MOTOR-STD	0400.0	004005	
MOTOR-STD	0430.0	004005	
MOTOR-STD	0458.0	004005	
MOTOR-STD	0494.0	004005	
MOTOR-STD	0522.0	004005	
MOTOR-STD	0553.0	004005	
MOTOR-STD	0584.0	004005	
MOTOR-STD	0618.0	004005	
MOTOR-STD	0649.0	004005	
MOTOR-STD	0683.0	004005	
MOTOR-STD	0717.0	004005	
MOTOR-STD	0377.0	004005	
MOTOR-STD	0432.0	004005	
MOTOR-STD 24 HP SEAL	0381.0	070461	
MOTOR-STD 24 HP SEAL	0436.0	070461	
MOTOR-STD 24 HP SEAL	0501.0	070461	
MOTOR-STD 24 HP SEAL	0560.0	070461	
MOTOR-STD 24 HP SEAL	0625.0	070461	
MOTOR-STD 24 HP SEAL	0690.0	070461	
MOTOR-STD 24 HP SEAL	0228.0	070461	
MOTOR-STD 24 HP SEAL	0274.0	070461	
MOTOR-STD 24 HP SEAL	0324.0	070461	
MOTOR-STD 24 HP SEAL	0244.0	070461	
MOTOR-STD 24 HP SEAL	0402.0	070461	
MOTOR-STD 24 HP SEAL	0460.0	070461	
MOTOR-STD 24 HP SEAL	0251.0	070461	
MOTOR-STD 24 HP SEAL	0301.0	070461	
MOTOR-STD 24 HP SEAL	0354.0	070461	
MOTOR-STD 24 HP SEAL	0409.0	070461	
MOTOR-STD 24 HP SEAL	0467.0	070461	
MOTOR-STD 24 HP SEAL	0530.0	070461	
MOTOR-STD 24 HP SEAL	0592.0	070461	
MOTOR-STD 24 HP SEAL	0657.0	070461	
MOTOR-STD 24 HP SEAL	0725.0	070461	
MOTOR-STD 25 (2K/4K	0382.0	070461	
MOTOR-STD 25 (2K/4K	0437.0	070461	
MOTOR-STD 25 (2K/4K	0502.0	070461	
MOTOR-STD 25 (2K/4K	0561.0	070461	
MOTOR-STD 25 (2K/4K	0626.0	070461	
MOTOR-STD 25 (2K/4K	0691.0	070461	
MOTOR-STD 25 (2K/4K	0229.0	070461	

		SERIAL NUMBER FROM	TO
MOTOR-STD 25 (2K/4K	0275.0	070461	
MOTOR-STD 25 (2K/4K	0325.0	070461	
MOTOR-STD 25 (2K/4K	0410.0	070461	
MOTOR-STD 25 (2K/4K	0468.0	070461	
MOTOR-STD 25 (2K/4K	0531.0	070461	
MOTOR-STD 25 (2K/4K	0593.0	070461	
MOTOR-STD 25 (2K/4K	0658.0	070461	
MOTOR-STD 25 (2K/4K	0726.0	070461	
MOTOR-TOPPER COLLECTOR(CODE 5000,5010)	0206.0		
MOTOR-TOPPER(CODE 5000)	0199.0		
MOTOR-TOPPER(OPTION 5010)	0204.0	004134	
MOTOR-WHL	0440.0	070461	
MOTOR-WHL	0473.0	070461	
MOTOR-WHL	0629.0	070461	
MOTOR-WHL	0663.0	070461	
MOTOR-WHL	0697.0	070461	
MOTOR-WHL	0734.0	070461	
MOTOR-WHL	0441.0		070460
MOTOR-WHL	0474.0		070460
MOTOR-WHL	0630.0		070460
MOTOR-WHL	0664.0		070460
MOTOR-WHL	0698.0		070460
MOTOR-WHL	0735.0		070460
MOTOR-WHL-TS 18.7CID	0247.0	070461	
MOTOR-WHL-TS 18.7CID	0405.0	070461	
MOTOR-WHL-TS 18.7CID	0463.0	070461	
MOTOR-WHL-TS 18.7CID	0250.0	070461	
MOTOR-WHL-TS 18.7CID	0300.0	070461	
MOTOR-WHL-TS 18.7CID	0353.0	070461	
MOTOR-WHL-TS 18.7CID	0413.0	070461	
MOTOR-WHL-TS 18.7CID	0471.0	070461	
MOTOR-WHL-TS 18.7CID	0534.0	070461	
MOTOR-WHL-TS 18.7CID	0596.0	070461	
MOTOR-WHL-TS 18.7CID	0661.0	070461	
MOTOR-WHL-TS 18.7CID	0729.0	070461	
MOUNT GP-BASECUTTER HEIGHT INDICATOR CYLINDER	0077.0		
MOUNT GP-BASECUTTER LIFT CYLINDER STRUT	0036.0		
MOUNT GP-BUTTLIFTER GP-CLOSED 3 PADDLE,B2(FIELD KIT)	0788.0		
MOUNT GP-BUTTLIFTER GP-OPEN 2 PADDLE,B2(FIELD KIT)	0791.0		
MOUNT GP-FINAL DRIVE	0032.0		
MOUNT GP-SCROLL OUTER-RIGHT(CODE 5320,5330)	0360.0		
MOUNT GP-SCROLL OUTER-RIGHT(CODE 5320,5330)	0538.0		
MOUNT GP-VINE KNIFE-CROP DIVIDER(OPTION 9030)	0767.0		
MOUNTING GP-COOLER/C	0044.0		
MOUNTING GP-RAD CAC	0043.0		
MUFFLER GP	0184.0		

------- O -------

OPEN BUTTLIFTER MOTOR(CODE 5810)	0743.0		
OPEN BUTTLIFTER MOTOR(CODE 5810)	0790.0		

JOHN DEERE THIBODAUX, INC.

CB91482379

		SERIAL NUMBER FROM	TO
OPEN BUTTLIFTER ROLLER GP(CODE 5710).....	0742.0		
OPERATOR'S SEAT.....	0067.0		
OPTION 1000 PUMP-CHOPPER/BASECUTTER.....	0003.0		
OPTION 1000 PUMP-CHOPPER/BASECUTTER.....	0800.0		
OPTION 1010,95AC PUMP-CHOPPER/BASECUTTER.....	0807.0		
OPTION 2000 WHEEL GP-REAR-LEFT.....	0030.0		
OPTION 2000 WHEEL GP-REAR-LEFT.....	0817.0		
OPTION 2000 WHEEL GP-REAR-RIGHT.....	0031.0		
OPTION 2000 WHEEL GP-REAR-RIGHT.....	0818.0		
OPTION 5000,5010,5020 VALVE-TOPPER.....	0105.0		
OPTION 5010 MOTOR-TOPPER.....	0204.0	004134	
OPTION 5010,5000,5020 VALVE-TOPPER.....	0105.0		
OPTION 5020,5000,5010 VALVE-TOPPER.....	0105.0		
OPTION 5300,5310,5320,5330 MOTOR-CROP DIVIDER-INNER.....	0383.0		070460
OPTION 5300,5310,5320,5330 MOTOR-CROP DIVIDER-INNER.....	0438.0		070460
OPTION 5300,5310,5320,5330 MOTOR-CROP DIVIDER-INNER.....	0503.0		070460
OPTION 5300,5310,5320,5330 MOTOR-CROP DIVIDER-INNER.....	0562.0		070460
OPTION 5300,5310,5320,5330 MOTOR-CROP DIVIDER-INNER.....	0627.0		070460
OPTION 5300,5310,5320,5330 MOTOR-CROP DIVIDER-INNER.....	0692.0		070460
OPTION 5310 PUMP-TOP/COOL FAN/SCR-OUT/CYL/ROTSCR(TO 050101).	0257.0	08/26/03	
OPTION 5310 PUMP-TOP/COOL FAN/SCR-OUT/CYL/ROTSCR(TO 050101).	0281.0	08/26/03	
OPTION 5310 PUMP-TOP/COOL FAN/SCR-OUT/CYL/ROTSCR(TO 050101).	0307.0	08/26/03	
OPTION 5310 PUMP-TOP/COOL FAN/SCR-OUT/CYL/ROTSCR(TO 050101).	0334.0	08/26/03	
OPTION 5310 PUMP-TOP/COOL FAN/SCR-OUT/CYL/ROTSCR(TO 050101).	0363.0	08/26/03	
OPTION 5310 PUMP-TOP/COOL FAN/SCR-OUT/CYL/ROTSCR(TO 050101).	0388.0	08/26/03	
OPTION 5310 PUMP-TOP/COOL FAN/SCR-OUT/CYL/ROTSCR(TO 050101).	0418.0	08/26/03	
OPTION 5310 PUMP-TOP/COOL FAN/SCR-OUT/CYL/ROTSCR(TO 050101).	0446.0	08/26/03	
OPTION 5310 PUMP-TOP/COOL FAN/SCR-OUT/CYL/ROTSCR(TO 050101).	0482.0	08/26/03	
OPTION 5310 PUMP-TOP/COOL FAN/SCR-OUT/CYL/ROTSCR(TO 050101).	0510.0	08/26/03	
OPTION 5310 PUMP-TOP/COOL FAN/SCR-OUT/CYL/ROTSCR(TO 050101).	0541.0	08/26/03	
OPTION 5310 PUMP-TOP/COOL FAN/SCR-OUT/CYL/ROTSCR(TO 050101).	0572.0	08/26/03	
OPTION 5310 PUMP-TOP/COOL FAN/SCR-OUT/CYL/ROTSCR(TO 050101).	0606.0	08/26/03	
OPTION 5310 PUMP-TOP/COOL FAN/SCR-OUT/CYL/ROTSCR(TO 050101).	0637.0	08/26/03	
OPTION 5310 PUMP-TOP/COOL FAN/SCR-OUT/CYL/ROTSCR(TO 050101).	0671.0	08/26/03	
OPTION 5310 PUMP-TOP/COOL FAN/SCR-OUT/CYL/ROTSCR(TO 050101).	0705.0	08/26/03	
OPTION 5310,5300,5320,5330 MOTOR-CROP DIVIDER-INNER.....	0383.0		070460
OPTION 5310,5300,5320,5330 MOTOR-CROP DIVIDER-INNER.....	0438.0		070460
OPTION 5310,5300,5320,5330 MOTOR-CROP DIVIDER-INNER.....	0503.0		070460
OPTION 5310,5300,5320,5330 MOTOR-CROP DIVIDER-INNER.....	0562.0		070460
OPTION 5310,5300,5320,5330 MOTOR-CROP DIVIDER-INNER.....	0627.0		070460
OPTION 5310,5300,5320,5330 MOTOR-CROP DIVIDER-INNER.....	0692.0		070460
OPTION 5310,5320,5330 MOTOR-SCROLL-OUTER.....	0380.0		070460
OPTION 5310,5320,5330 MOTOR-SCROLL-OUTER.....	0435.0		070460
OPTION 5310,5320,5330 MOTOR-SCROLL-OUTER.....	0500.0		070460
OPTION 5310,5320,5330 MOTOR-SCROLL-OUTER.....	0559.0		070460
OPTION 5310,5320,5330 MOTOR-SCROLL-OUTER.....	0624.0		070460
OPTION 5310,5320,5330 MOTOR-SCROLL-OUTER.....	0689.0		070460
OPTION 5310,5320,5330 MOTOR-SIDE KNIFE.....	0328.0	070461	
OPTION 5310,5320,5330 MOTOR-SIDE KNIFE.....	0357.0	070461	
OPTION 5310,5320,5330 MOTOR-SIDE KNIFE.....	0564.0	070461	

		SERIAL NUMBER FROM	TO
OPTION 5310,5320,5330 MOTOR-SIDE KNIFE.....	0598.0	070461	
OPTION 5310,5320,5330 MOTOR-SIDE KNIFE.....	0694.0	070461	
OPTION 5310,5320,5330 MOTOR-SIDE KNIFE.....	0731.0	070461	
OPTION 5310,5320,5330 MOTOR-SIDE KNIFE.....	0329.0		070460
OPTION 5310,5320,5330 MOTOR-SIDE KNIFE.....	0358.0		070460
OPTION 5310,5320,5330 MOTOR-SIDE KNIFE.....	0565.0		070460
OPTION 5310,5320,5330 MOTOR-SIDE KNIFE.....	0599.0		070460
OPTION 5310,5320,5330 MOTOR-SIDE KNIFE.....	0695.0		070460
OPTION 5310,5320,5330 MOTOR-SIDE KNIFE.....	0732.0		070460
OPTION 5310,5320,5330 VALVE-SCROLL-OUTER.....	0260.0		
OPTION 5310,5320,5330 VALVE-SCROLL-OUTER.....	0284.0		
OPTION 5310,5320,5330 VALVE-SCROLL-OUTER.....	0310.0		
OPTION 5310,5320,5330 VALVE-SCROLL-OUTER.....	0337.0		
OPTION 5310,5320,5330 VALVE-SCROLL-OUTER.....	0366.0		
OPTION 5310,5320,5330 VALVE-SCROLL-OUTER.....	0391.0		
OPTION 5310,5320,5330 VALVE-SCROLL-OUTER.....	0421.0		
OPTION 5310,5320,5330 VALVE-SCROLL-OUTER.....	0449.0		
OPTION 5310,5320,5330 VALVE-SCROLL-OUTER.....	0485.0		
OPTION 5310,5320,5330 VALVE-SCROLL-OUTER.....	0513.0		
OPTION 5310,5320,5330 VALVE-SCROLL-OUTER.....	0544.0		
OPTION 5310,5320,5330 VALVE-SCROLL-OUTER.....	0575.0		
OPTION 5310,5320,5330 VALVE-SCROLL-OUTER.....	0609.0		
OPTION 5310,5320,5330 VALVE-SCROLL-OUTER.....	0640.0		
OPTION 5310,5320,5330 VALVE-SCROLL-OUTER.....	0674.0		
OPTION 5310,5320,5330 VALVE-SCROLL-OUTER.....	0708.0		
OPTION 5320 PUMP-TOP/COOL FAN/SCR-OUT/CYL/ROTSCR(TO 050101).	0257.0	08/26/03	
OPTION 5320 PUMP-TOP/COOL FAN/SCR-OUT/CYL/ROTSCR(TO 050101).	0281.0	08/26/03	
OPTION 5320 PUMP-TOP/COOL FAN/SCR-OUT/CYL/ROTSCR(TO 050101).	0307.0	08/26/03	
OPTION 5320 PUMP-TOP/COOL FAN/SCR-OUT/CYL/ROTSCR(TO 050101).	0334.0	08/26/03	
OPTION 5320 PUMP-TOP/COOL FAN/SCR-OUT/CYL/ROTSCR(TO 050101).	0363.0	08/26/03	
OPTION 5320 PUMP-TOP/COOL FAN/SCR-OUT/CYL/ROTSCR(TO 050101).	0388.0	08/26/03	
OPTION 5320 PUMP-TOP/COOL FAN/SCR-OUT/CYL/ROTSCR(TO 050101).	0418.0	08/26/03	
OPTION 5320 PUMP-TOP/COOL FAN/SCR-OUT/CYL/ROTSCR(TO 050101).	0446.0	08/26/03	
OPTION 5320 PUMP-TOP/COOL FAN/SCR-OUT/CYL/ROTSCR(TO 050101).	0482.0	08/26/03	
OPTION 5320 PUMP-TOP/COOL FAN/SCR-OUT/CYL/ROTSCR(TO 050101).	0510.0	08/26/03	
OPTION 5320 PUMP-TOP/COOL FAN/SCR-OUT/CYL/ROTSCR(TO 050101).	0541.0	08/26/03	
OPTION 5320 PUMP-TOP/COOL FAN/SCR-OUT/CYL/ROTSCR(TO 050101).	0572.0	08/26/03	
OPTION 5320 PUMP-TOP/COOL FAN/SCR-OUT/CYL/ROTSCR(TO 050101).	0606.0	08/26/03	
OPTION 5320 PUMP-TOP/COOL FAN/SCR-OUT/CYL/ROTSCR(TO 050101).	0637.0	08/26/03	
OPTION 5320 PUMP-TOP/COOL FAN/SCR-OUT/CYL/ROTSCR(TO 050101).	0671.0	08/26/03	
OPTION 5320 PUMP-TOP/COOL FAN/SCR-OUT/CYL/ROTSCR(TO 050101).	0705.0	08/26/03	
OPTION 5320,5300,5310,5330 MOTOR-CROP DIVIDER-INNER.....	0383.0		070460
OPTION 5320,5300,5310,5330 MOTOR-CROP DIVIDER-INNER.....	0438.0		070460
OPTION 5320,5300,5310,5330 MOTOR-CROP DIVIDER-INNER.....	0503.0		070460
OPTION 5320,5300,5310,5330 MOTOR-CROP DIVIDER-INNER.....	0562.0		070460
OPTION 5320,5300,5310,5330 MOTOR-CROP DIVIDER-INNER.....	0627.0		070460
OPTION 5320,5300,5310,5330 MOTOR-CROP DIVIDER-INNER.....	0692.0		070460
OPTION 5320,5310,5330 MOTOR-SCROLL-OUTER.....	0380.0		070460
OPTION 5320,5310,5330 MOTOR-SCROLL-OUTER.....	0435.0		070460
OPTION 5320,5310,5330 MOTOR-SCROLL-OUTER.....	0500.0		070460

		SERIAL NUMBER FROM	TO
OPTION 5320,5310,5330 MOTOR-SCROLL-OUTER.....	0559.0		070460
OPTION 5320,5310,5330 MOTOR-SCROLL-OUTER.....	0624.0		070460
OPTION 5320,5310,5330 MOTOR-SCROLL-OUTER.....	0689.0		070460
OPTION 5320,5310,5330 MOTOR-SIDE KNIFE.....	0328.0	070461	
OPTION 5320,5310,5330 MOTOR-SIDE KNIFE.....	0357.0	070461	
OPTION 5320,5310,5330 MOTOR-SIDE KNIFE.....	0564.0	070461	
OPTION 5320,5310,5330 MOTOR-SIDE KNIFE.....	0598.0	070461	
OPTION 5320,5310,5330 MOTOR-SIDE KNIFE.....	0694.0	070461	
OPTION 5320,5310,5330 MOTOR-SIDE KNIFE.....	0731.0	070461	
OPTION 5320,5310,5330 MOTOR-SIDE KNIFE.....	0329.0		070460
OPTION 5320,5310,5330 MOTOR-SIDE KNIFE.....	0358.0		070460
OPTION 5320,5310,5330 MOTOR-SIDE KNIFE.....	0565.0		070460
OPTION 5320,5310,5330 MOTOR-SIDE KNIFE.....	0599.0		070460
OPTION 5320,5310,5330 MOTOR-SIDE KNIFE.....	0695.0		070460
OPTION 5320,5310,5330 MOTOR-SIDE KNIFE.....	0732.0		070460
OPTION 5320,5320,5330 VALVE-SCROLL-OUTER.....	0260.0		
OPTION 5320,5320,5330 VALVE-SCROLL-OUTER.....	0284.0		
OPTION 5320,5320,5330 VALVE-SCROLL-OUTER.....	0310.0		
OPTION 5320,5320,5330 VALVE-SCROLL-OUTER.....	0337.0		
OPTION 5320,5320,5330 VALVE-SCROLL-OUTER.....	0366.0		
OPTION 5320,5320,5330 VALVE-SCROLL-OUTER.....	0391.0		
OPTION 5320,5320,5330 VALVE-SCROLL-OUTER.....	0421.0		
OPTION 5320,5320,5330 VALVE-SCROLL-OUTER.....	0449.0		
OPTION 5320,5320,5330 VALVE-SCROLL-OUTER.....	0485.0		
OPTION 5320,5320,5330 VALVE-SCROLL-OUTER.....	0513.0		
OPTION 5320,5320,5330 VALVE-SCROLL-OUTER.....	0544.0		
OPTION 5320,5320,5330 VALVE-SCROLL-OUTER.....	0575.0		
OPTION 5320,5320,5330 VALVE-SCROLL-OUTER.....	0609.0		
OPTION 5320,5320,5330 VALVE-SCROLL-OUTER.....	0640.0		
OPTION 5320,5320,5330 VALVE-SCROLL-OUTER.....	0674.0		
OPTION 5320,5320,5330 VALVE-SCROLL-OUTER.....	0708.0		
OPTION 5330 PUMP-TOP/COOL FAN/SCR-OUT/CYL/ROTSCR(TO 050101).	0257.0	08/26/03	
OPTION 5330 PUMP-TOP/COOL FAN/SCR-OUT/CYL/ROTSCR(TO 050101).	0281.0	08/26/03	
OPTION 5330 PUMP-TOP/COOL FAN/SCR-OUT/CYL/ROTSCR(TO 050101).	0307.0	08/26/03	
OPTION 5330 PUMP-TOP/COOL FAN/SCR-OUT/CYL/ROTSCR(TO 050101).	0334.0	08/26/03	
OPTION 5330 PUMP-TOP/COOL FAN/SCR-OUT/CYL/ROTSCR(TO 050101).	0363.0	08/26/03	
OPTION 5330 PUMP-TOP/COOL FAN/SCR-OUT/CYL/ROTSCR(TO 050101).	0388.0	08/26/03	
OPTION 5330 PUMP-TOP/COOL FAN/SCR-OUT/CYL/ROTSCR(TO 050101).	0418.0	08/26/03	
OPTION 5330 PUMP-TOP/COOL FAN/SCR-OUT/CYL/ROTSCR(TO 050101).	0446.0	08/26/03	
OPTION 5330 PUMP-TOP/COOL FAN/SCR-OUT/CYL/ROTSCR(TO 050101).	0482.0	08/26/03	
OPTION 5330 PUMP-TOP/COOL FAN/SCR-OUT/CYL/ROTSCR(TO 050101).	0510.0	08/26/03	
OPTION 5330 PUMP-TOP/COOL FAN/SCR-OUT/CYL/ROTSCR(TO 050101).	0541.0	08/26/03	
OPTION 5330 PUMP-TOP/COOL FAN/SCR-OUT/CYL/ROTSCR(TO 050101).	0572.0	08/26/03	
OPTION 5330 PUMP-TOP/COOL FAN/SCR-OUT/CYL/ROTSCR(TO 050101).	0606.0	08/26/03	
OPTION 5330 PUMP-TOP/COOL FAN/SCR-OUT/CYL/ROTSCR(TO 050101).	0637.0	08/26/03	
OPTION 5330 PUMP-TOP/COOL FAN/SCR-OUT/CYL/ROTSCR(TO 050101).	0671.0	08/26/03	
OPTION 5330 PUMP-TOP/COOL FAN/SCR-OUT/CYL/ROTSCR(TO 050101).	0705.0	08/26/03	
OPTION 5330,5300,5310,5320 MOTOR-CROP DIVIDER-INNER.....	0383.0		070460
OPTION 5330,5300,5310,5320 MOTOR-CROP DIVIDER-INNER.....	0438.0		070460
OPTION 5330,5300,5310,5320 MOTOR-CROP DIVIDER-INNER.....	0503.0		070460

		SERIAL NUMBER FROM	TO
OPTION 5330,5300,5310,5320 MOTOR-CROP DIVIDER-INNER.....	0562.0		070460
OPTION 5330,5300,5310,5320 MOTOR-CROP DIVIDER-INNER.....	0627.0		070460
OPTION 5330,5300,5310,5320 MOTOR-CROP DIVIDER-INNER.....	0692.0		070460
OPTION 5330,5310,5320 MOTOR-SCROLL-OUTER.....	0380.0		070460
OPTION 5330,5310,5320 MOTOR-SCROLL-OUTER.....	0435.0		070460
OPTION 5330,5310,5320 MOTOR-SCROLL-OUTER.....	0500.0		070460
OPTION 5330,5310,5320 MOTOR-SCROLL-OUTER.....	0559.0		070460
OPTION 5330,5310,5320 MOTOR-SCROLL-OUTER.....	0624.0		070460
OPTION 5330,5310,5320 MOTOR-SCROLL-OUTER.....	0689.0		070460
OPTION 5330,5310,5320 MOTOR-SIDE KNIFE.....	0328.0	070461	
OPTION 5330,5310,5320 MOTOR-SIDE KNIFE.....	0357.0	070461	
OPTION 5330,5310,5320 MOTOR-SIDE KNIFE.....	0564.0	070461	
OPTION 5330,5310,5320 MOTOR-SIDE KNIFE.....	0598.0	070461	
OPTION 5330,5310,5320 MOTOR-SIDE KNIFE.....	0694.0	070461	
OPTION 5330,5310,5320 MOTOR-SIDE KNIFE.....	0731.0	070461	
OPTION 5330,5310,5320 MOTOR-SIDE KNIFE.....	0329.0		070460
OPTION 5330,5310,5320 MOTOR-SIDE KNIFE.....	0358.0		070460
OPTION 5330,5310,5320 MOTOR-SIDE KNIFE.....	0565.0		070460
OPTION 5330,5310,5320 MOTOR-SIDE KNIFE.....	0599.0		070460
OPTION 5330,5310,5320 MOTOR-SIDE KNIFE.....	0695.0		070460
OPTION 5330,5310,5320 MOTOR-SIDE KNIFE.....	0732.0		070460
OPTION 5330,5310,5320 VALVE-SCROLL-OUTER.....	0260.0		
OPTION 5330,5310,5320 VALVE-SCROLL-OUTER.....	0284.0		
OPTION 5330,5310,5320 VALVE-SCROLL-OUTER.....	0310.0		
OPTION 5330,5310,5320 VALVE-SCROLL-OUTER.....	0337.0		
OPTION 5330,5310,5320 VALVE-SCROLL-OUTER.....	0366.0		
OPTION 5330,5310,5320 VALVE-SCROLL-OUTER.....	0391.0		
OPTION 5330,5310,5320 VALVE-SCROLL-OUTER.....	0421.0		
OPTION 5330,5310,5320 VALVE-SCROLL-OUTER.....	0449.0		
OPTION 5330,5310,5320 VALVE-SCROLL-OUTER.....	0485.0		
OPTION 5330,5310,5320 VALVE-SCROLL-OUTER.....	0513.0		
OPTION 5330,5310,5320 VALVE-SCROLL-OUTER.....	0544.0		
OPTION 5330,5310,5320 VALVE-SCROLL-OUTER.....	0575.0		
OPTION 5330,5310,5320 VALVE-SCROLL-OUTER.....	0609.0		
OPTION 5330,5310,5320 VALVE-SCROLL-OUTER.....	0640.0		
OPTION 5330,5310,5320 VALVE-SCROLL-OUTER.....	0674.0		
OPTION 5330,5310,5320 VALVE-SCROLL-OUTER.....	0708.0		
OPTION 5510,5520 MOTOR-CROP DIVIDER KNOCKDOWN ROLLER.....	0246.0		070460
OPTION 5510,5520 MOTOR-CROP DIVIDER KNOCKDOWN ROLLER.....	0404.0		070460
OPTION 5510,5520 MOTOR-CROP DIVIDER KNOCKDOWN ROLLER.....	0462.0		070460
OPTION 5520,5510 MOTOR-CROP DIVIDER KNOCKDOWN ROLLER.....	0246.0		070460
OPTION 5520,5510 MOTOR-CROP DIVIDER KNOCKDOWN ROLLER.....	0404.0		070460
OPTION 5520,5510 MOTOR-CROP DIVIDER KNOCKDOWN ROLLER.....	0462.0		070460
OPTION 5620,95BJ BASECUTTER GP-DISC 22 INCHES.....	0738.0		
OPTION 5900 CHOPPER GP-SHAFT SIX BLADE.....	0746.0		
OPTION 5910 CHOPPER GP-SHAFT EIGHT BLADE.....	0747.0		
OPTION 7100 CONTROL GP-SPEEDOMETER{WHEEL}.....	0771.0		
OPTION 7120,9120 CAB GP-OPTIONAL SIDE WINDOW WIPER.....	0772.0		
OPTION 7180 PRIMARY EXTRACTOR GP-LINER.....	0774.0		
OPTION 7200,9200 HITCH GP-REAR PULL-(CENTER).....	0776.0		

		SERIAL NUMBER FROM	TO
OPTION 7210,9210 ELECTRICAL GP-REMOTE JUMPER.....	0777.0		
OPTION 9030 MOUNT GP-VINE KNIFE-CROP DIVIDER.....	0767.0		
OPTION 9120,7120 CAB GP-OPTIONAL SIDE WINDOW WIPER.....	0772.0		
OPTION 9200,7200 HITCH GP-REAR PULL-(CENTER).....	0776.0		
OPTION 9210,7210 ELECTRICAL GP-REMOTE JUMPER.....	0777.0		
OPTION 95AC,1010 PUMP-CHOPPER/BASECUTTER.....	0807.0		
OPTION 95BJ,5620 BASECUTTER GP-DISC 22 INCHES.....	0738.0		
OPTIONAL SIDE WINDOW WIPER(FIELD KIT).....	0783.0		
OPTIONAL SIDE WINDOW WIPER(OPTION 7120,9120).....	0772.0		
ORDER CB11461801.....	0757.0	004005	005053
OUTER CROP DIVIDER LINES GP-PUMP - VALVE(CODE 5320 WITH 5510	0475.0		
OUTER SCROLL GP-LEFT(CODE 5310,5330).....	0254.0		
OUTER SCROLL GP-RIGHT(CODE 5320,5330).....	0359.0		
OUTER SCROLL MOTOR(CODE 5310,5320,5330).....	0271.0		
OUTER SCROLL MOTOR(CODE 5310,5320,5330).....	0321.0		
OUTER SCROLL MOTOR(CODE 5310,5320,5330).....	0496.0		
OUTER SCROLL MOTOR(CODE 5310,5320,5330).....	0555.0		
OUTER SCROLL MOTOR(CODE 5310,5320,5330).....	0620.0		
OUTER SCROLL MOTOR(CODE 5310,5320,5330).....	0685.0		
OUTER SCROLL MOTOR(OPTION 5310,5320,5330).....	0380.0		070460
OUTER SCROLL MOTOR(OPTION 5310,5320,5330).....	0435.0		070460
OUTER SCROLL MOTOR(OPTION 5310,5320,5330).....	0500.0		070460
OUTER SCROLL MOTOR(OPTION 5310,5320,5330).....	0559.0		070460
OUTER SCROLL MOTOR(OPTION 5310,5320,5330).....	0624.0		070460
OUTER SCROLL MOTOR(OPTION 5310,5320,5330).....	0689.0		070460
OUTER SCROLL MOUNT GP-RIGHT(CODE 5320,5330).....	0360.0		
OUTER SCROLL MOUNT GP-RIGHT(CODE 5320,5330).....	0538.0		
OUTER SCROLL PUMP(FROM SN 100003870)(OPTION 5310,5320,5330).	0257.0	08/26/03	
OUTER SCROLL PUMP(FROM SN 100003870)(OPTION 5310,5320,5330).	0281.0	08/26/03	
OUTER SCROLL PUMP(FROM SN 100003870)(OPTION 5310,5320,5330).	0307.0	08/26/03	
OUTER SCROLL PUMP(FROM SN 100003870)(OPTION 5310,5320,5330).	0334.0	08/26/03	
OUTER SCROLL PUMP(FROM SN 100003870)(OPTION 5310,5320,5330).	0363.0	08/26/03	
OUTER SCROLL PUMP(FROM SN 100003870)(OPTION 5310,5320,5330).	0388.0	08/26/03	
OUTER SCROLL PUMP(FROM SN 100003870)(OPTION 5310,5320,5330).	0418.0	08/26/03	
OUTER SCROLL PUMP(FROM SN 100003870)(OPTION 5310,5320,5330).	0446.0	08/26/03	
OUTER SCROLL PUMP(FROM SN 100003870)(OPTION 5310,5320,5330).	0482.0	08/26/03	
OUTER SCROLL PUMP(FROM SN 100003870)(OPTION 5310,5320,5330).	0510.0	08/26/03	
OUTER SCROLL PUMP(FROM SN 100003870)(OPTION 5310,5320,5330).	0541.0	08/26/03	
OUTER SCROLL PUMP(FROM SN 100003870)(OPTION 5310,5320,5330).	0572.0	08/26/03	
OUTER SCROLL PUMP(FROM SN 100003870)(OPTION 5310,5320,5330).	0606.0	08/26/03	
OUTER SCROLL PUMP(FROM SN 100003870)(OPTION 5310,5320,5330).	0637.0	08/26/03	
OUTER SCROLL PUMP(FROM SN 100003870)(OPTION 5310,5320,5330).	0671.0	08/26/03	
OUTER SCROLL PUMP(FROM SN 100003870)(OPTION 5310,5320,5330).	0705.0	08/26/03	
OUTER SCROLL VALVE(OPTION 5310,5320,5330).....	0260.0		
OUTER SCROLL VALVE(OPTION 5310,5320,5330).....	0284.0		
OUTER SCROLL VALVE(OPTION 5310,5320,5330).....	0310.0		
OUTER SCROLL VALVE(OPTION 5310,5320,5330).....	0337.0		
OUTER SCROLL VALVE(OPTION 5310,5320,5330).....	0366.0		
OUTER SCROLL VALVE(OPTION 5310,5320,5330).....	0391.0		
OUTER SCROLL VALVE(OPTION 5310,5320,5330).....	0421.0		

OUTER SCROLL VALVE(OPTION 5310,5320,5330)..... 0449.0
OUTER SCROLL VALVE(OPTION 5310,5320,5330)..... 0485.0
OUTER SCROLL VALVE(OPTION 5310,5320,5330)..... 0513.0
OUTER SCROLL VALVE(OPTION 5310,5320,5330)..... 0544.0
OUTER SCROLL VALVE(OPTION 5310,5320,5330)..... 0575.0
OUTER SCROLL VALVE(OPTION 5310,5320,5330)..... 0609.0
OUTER SCROLL VALVE(OPTION 5310,5320,5330)..... 0640.0
OUTER SCROLL VALVE(OPTION 5310,5320,5330)..... 0674.0
OUTER SCROLL VALVE(OPTION 5310,5320,5330)..... 0708.0

------- P -------
PANEL GP-LH CORNER P..... 0076.0
PLATFORMS & HANDRAIL..... 0041.0
POSITRAC VALVE{WHEEL}..... 0162.0 080400
PRESSURIZER A/C AND HEATING CAB GP(TO SN 100005146)..... 0055.0
PRIM MAIN-CH3500 5FT..... 0019.0
PRIMARY EXTRACTOR GP-EXTENSION RING(CODE 6100)..... 0748.0
PRIMARY EXTRACTOR GP-EXTENSION RING(CODE 6110)..... 0749.0
PRIMARY EXTRACTOR GP-LINER(FIELD KIT)..... 0794.0
PRIMARY EXTRACTOR GP-LINER(OPTION 7180)..... 0774.0
PRIMARY EXTRACTOR HOOD ROTATE MOTOR..... 0135.0
PRIMARY EXTRACTOR PUMP..... 0100.0
PRIORITY VALVE..... 0159.0
PUMP GP-CHOPPER/BASECUTTER..... 0002.0
PUMP GP-CHOPPER/BASECUTTER..... 0799.0
PUMP GP-CHOPPER/BASECUTTER(CODE 9300)..... 0806.0
PUMP GP-GROUND DRIVE..... 0101.0
PUMP GP-HAND (ROTARY..... 0168.0
PUMP GP-TOPP/COOL/CD..... 0280.0 08/26/03
PUMP GP-TOPP/COOL/CD..... 0306.0 08/26/03
PUMP GP-TOPP/COOL/CD..... 0333.0 08/26/03
PUMP GP-TOPP/COOL/CD..... 0362.0 08/26/03
PUMP GP-TOPP/COOL/CD..... 0387.0 08/26/03
PUMP GP-TOPP/COOL/CD..... 0417.0 08/26/03
PUMP GP-TOPP/COOL/CD..... 0445.0 08/26/03
PUMP GP-TOPP/COOL/CD..... 0481.0 08/26/03
PUMP GP-TOPP/COOL/CD..... 0509.0 08/26/03
PUMP GP-TOPP/COOL/CD..... 0540.0 08/26/03
PUMP GP-TOPP/COOL/CD..... 0571.0 08/26/03
PUMP GP-TOPP/COOL/CD..... 0605.0 08/26/03
PUMP GP-TOPP/COOL/CD..... 0636.0 08/26/03
PUMP GP-TOPP/COOL/CD..... 0670.0 08/26/03
PUMP GP-TOPP/COOL/CD..... 0704.0 08/26/03
PUMP GP-TOPPER/COOL FAN/CYL/ROT SCR(5300)(FR SN 100003870).. 0214.0 08/26/03
PUMP GP-TOPPER/COOL FAN/CYL/ROT SCR(5300)(FR SN 100003870).. 0232.0 08/26/03
PUMP GP-TOPPER/COOL FAN/SCR-OUTER/CYL/ROT SCR(FR SN100003870 0256.0 08/26/03
PUMP-CHOPPER/BASECUTTER(OPTION 1000)..... 0003.0
PUMP-CHOPPER/BASECUTTER(OPTION 1000)..... 0800.0
PUMP-CHOPPER/BASECUTTER(OPTION 1010,95AC)..... 0807.0
PUMP-ELEV D/FEED/CRO..... 0097.0

PUMP-ELEVATOR DRIVE/FEED ROLLER/CROP DIVIDER(INNER)..... 0098.0
PUMP-GROUND DRIVE-LEFT{WHEEL}..... 0102.0
PUMP-GROUND DRIVE-RIGHT{WHEEL}..... 0103.0
PUMP-PRIMARY EXTRACT..... 0099.0
PUMP-PRIMARY EXTRACTOR..... 0100.0
PUMP-TOP/COOL FAN/SCR-OUT/CYL/ROT SCR(FR 100003870-050101).. 0257.0 08/26/03
PUMP-TOP/COOL FAN/SCR-OUT/CYL/ROT SCR(FR 100003870-050101).. 0281.0 08/26/03
PUMP-TOP/COOL FAN/SCR-OUT/CYL/ROT SCR(FR 100003870-050101).. 0307.0 08/26/03
PUMP-TOP/COOL FAN/SCR-OUT/CYL/ROT SCR(FR 100003870-050101).. 0334.0 08/26/03
PUMP-TOP/COOL FAN/SCR-OUT/CYL/ROT SCR(FR 100003870-050101).. 0363.0 08/26/03
PUMP-TOP/COOL FAN/SCR-OUT/CYL/ROT SCR(FR 100003870-050101).. 0388.0 08/26/03
PUMP-TOP/COOL FAN/SCR-OUT/CYL/ROT SCR(FR 100003870-050101).. 0418.0 08/26/03
PUMP-TOP/COOL FAN/SCR-OUT/CYL/ROT SCR(FR 100003870-050101).. 0446.0 08/26/03
PUMP-TOP/COOL FAN/SCR-OUT/CYL/ROT SCR(FR 100003870-050101).. 0482.0 08/26/03
PUMP-TOP/COOL FAN/SCR-OUT/CYL/ROT SCR(FR 100003870-050101).. 0510.0 08/26/03
PUMP-TOP/COOL FAN/SCR-OUT/CYL/ROT SCR(FR 100003870-050101).. 0541.0 08/26/03
PUMP-TOP/COOL FAN/SCR-OUT/CYL/ROT SCR(FR 100003870-050101).. 0572.0 08/26/03
PUMP-TOP/COOL FAN/SCR-OUT/CYL/ROT SCR(FR 100003870-050101).. 0606.0 08/26/03
PUMP-TOP/COOL FAN/SCR-OUT/CYL/ROT SCR(FR 100003870-050101).. 0637.0 08/26/03
PUMP-TOP/COOL FAN/SCR-OUT/CYL/ROT SCR(FR 100003870-050101).. 0671.0 08/26/03
PUMP-TOP/COOL FAN/SCR-OUT/CYL/ROT SCR(FR 100003870-050101).. 0705.0 08/26/03
PUMP-TOPPER/COOL FAN/CYL/ROT SCR(5300)(FR SN 100003870)..... 0215.0 08/26/03
PUMP-TOPPER/COOL FAN/CYL/ROT SCR(5300)(FR SN 100003870)..... 0233.0 08/26/03
PUMP-TOPPER/COOL FAN/CYL/ROT SCREEN(CODE 5300)..... 0216.0 08/26/03
PUMP-TOPPER/COOL FAN/CYL/ROT SCREEN(CODE 5300)..... 0234.0 08/26/03
PUMP-TOPPER/COOL FAN/SCR OUT/CYL/ROT SCREEN..... 0258.0 08/26/03
PUMP-TOPPER/COOL FAN/SCR OUT/CYL/ROT SCREEN..... 0282.0 08/26/03
PUMP-TOPPER/COOL FAN/SCR OUT/CYL/ROT SCREEN..... 0308.0 08/26/03
PUMP-TOPPER/COOL FAN/SCR OUT/CYL/ROT SCREEN..... 0335.0 08/26/03
PUMP-TOPPER/COOL FAN/SCR OUT/CYL/ROT SCREEN..... 0364.0 08/26/03
PUMP-TOPPER/COOL FAN/SCR OUT/CYL/ROT SCREEN..... 0389.0 08/26/03
PUMP-TOPPER/COOL FAN/SCR OUT/CYL/ROT SCREEN..... 0419.0 08/26/03
PUMP-TOPPER/COOL FAN/SCR OUT/CYL/ROT SCREEN..... 0447.0 08/26/03
PUMP-TOPPER/COOL FAN/SCR OUT/CYL/ROT SCREEN..... 0483.0 08/26/03
PUMP-TOPPER/COOL FAN/SCR OUT/CYL/ROT SCREEN..... 0511.0 08/26/03
PUMP-TOPPER/COOL FAN/SCR OUT/CYL/ROT SCREEN..... 0542.0 08/26/03
PUMP-TOPPER/COOL FAN/SCR OUT/CYL/ROT SCREEN..... 0573.0 08/26/03
PUMP-TOPPER/COOL FAN/SCR OUT/CYL/ROT SCREEN..... 0607.0 08/26/03
PUMP-TOPPER/COOL FAN/SCR OUT/CYL/ROT SCREEN..... 0638.0 08/26/03
PUMP-TOPPER/COOL FAN/SCR OUT/CYL/ROT SCREEN..... 0672.0 08/26/03
PUMP-TOPPER/COOL FAN/SCR OUT/CYL/ROT SCREEN..... 0706.0 08/26/03

------- R -------

RADIATOR GP-VE JD..... 0188.0
RADIO AM/FM-CAB GP(FIELD KIT)..... 0770.0 10/15/05
RAIL AND LADDER GP..... 0042.0
REAR PULL HITCH GP-(CENTER)(OPTION 7200,9200)..... 0776.0
REAR TIRE(OPTION 2000)..... 0031.0
REAR TIRE(OPTION 2000)..... 0818.0
REAR TIRE-MICHELIN(CODE 9320)..... 0815.0

RECIRCULATION FILTER-AC CAB(TO SN 100005146)	0064.0		
RELAY(FROM SN 100003971 TO 100004542)	0068.0		004542
RELAY(FROM SN 100004543 TO 100005146)	0069.0	004543	
REMOTE FLUSHING VALVE-CHOPPER/BASECUTTER	0004.0		
REMOTE FLUSHING VALVE-CHOPPER/BASECUTTER	0801.0		
REMOTE JUMPER(FIELD KIT)	0797.0		
REMOTE JUMPER(OPTION 7210,9210)	0777.0		
ROLLER GP-BUTTLIFTER-CLOSED(CODE 5700)	0739.0		
ROLLER GP-BUTTLIFTER-CLOSED(FIELD KIT)	0785.0		
ROLLER GP-BUTTLIFTER-OPEN(CODE 5710)	0742.0		
ROLLER GP-BUTTLIFTER-OPEN(FIELD KIT)	0789.0		
ROLLER GP-BUTTLIFTER-2 PADDLE(FIELD KIT)	0789.0		
ROLLER GP-BUTTLIFTER-3 PADDLE(FIELD KIT)	0785.0		
ROLLER GP-FEED(B2,B3,B4,B5)(CODE 5800)	0744.0		
ROLLER GP-FEED(B2,B3,B4,B5)(CODE 5810)	0745.0		
ROLLER GP-KNOCKDOWN PADDLE DEEP TOOTH KIT(FIELD KIT)	0792.0		
ROOF GP-CAB(TO SN 100003971)	0056.0		
ROTARY SCREEN PUMP	0258.0	08/26/03	
ROTARY SCREEN PUMP	0282.0	08/26/03	
ROTARY SCREEN PUMP	0308.0	08/26/03	
ROTARY SCREEN PUMP	0335.0	08/26/03	
ROTARY SCREEN PUMP	0364.0	08/26/03	
ROTARY SCREEN PUMP	0389.0	08/26/03	
ROTARY SCREEN PUMP	0419.0	08/26/03	
ROTARY SCREEN PUMP	0447.0	08/26/03	
ROTARY SCREEN PUMP	0483.0	08/26/03	
ROTARY SCREEN PUMP	0511.0	08/26/03	
ROTARY SCREEN PUMP	0542.0	08/26/03	
ROTARY SCREEN PUMP	0573.0	08/26/03	
ROTARY SCREEN PUMP	0607.0	08/26/03	
ROTARY SCREEN PUMP	0638.0	08/26/03	
ROTARY SCREEN PUMP	0672.0	08/26/03	
ROTARY SCREEN PUMP	0706.0	08/26/03	
ROTATARY SCREEN PUMP(CODE 5300)	0216.0	08/26/03	
ROTATARY SCREEN PUMP(CODE 5300)	0234.0	08/26/03	
ROTATING SCREEING PUMP(FROM SN 100003870)(CODE 5300)	0215.0	08/26/03	
ROTATING SCREEING PUMP(FROM SN 100003870)(CODE 5300)	0233.0	08/26/03	
ROTATING SCREEN(FR 100003870-050101)(OPTION 5310,5320,5330).	0257.0	08/26/03	
ROTATING SCREEN(FR 100003870-050101)(OPTION 5310,5320,5330).	0281.0	08/26/03	
ROTATING SCREEN(FR 100003870-050101)(OPTION 5310,5320,5330).	0307.0	08/26/03	
ROTATING SCREEN(FR 100003870-050101)(OPTION 5310,5320,5330).	0334.0	08/26/03	
ROTATING SCREEN(FR 100003870-050101)(OPTION 5310,5320,5330).	0363.0	08/26/03	
ROTATING SCREEN(FR 100003870-050101)(OPTION 5310,5320,5330).	0388.0	08/26/03	
ROTATING SCREEN(FR 100003870-050101)(OPTION 5310,5320,5330).	0418.0	08/26/03	
ROTATING SCREEN(FR 100003870-050101)(OPTION 5310,5320,5330).	0446.0	08/26/03	
ROTATING SCREEN(FR 100003870-050101)(OPTION 5310,5320,5330).	0482.0	08/26/03	
ROTATING SCREEN(FR 100003870-050101)(OPTION 5310,5320,5330).	0510.0	08/26/03	
ROTATING SCREEN(FR 100003870-050101)(OPTION 5310,5320,5330).	0541.0	08/26/03	
ROTATING SCREEN(FR 100003870-050101)(OPTION 5310,5320,5330).	0572.0	08/26/03	
ROTATING SCREEN(FR 100003870-050101)(OPTION 5310,5320,5330).	0606.0	08/26/03	

		SERIAL NUMBER FROM	TO
ROTATING SCREEN(FR 100003870-050101)(OPTION 5310,5320,5330).	0637.0	08/26/03	
ROTATING SCREEN(FR 100003870-050101)(OPTION 5310,5320,5330).	0671.0	08/26/03	
ROTATING SCREEN(FR 100003870-050101)(OPTION 5310,5320,5330).	0705.0	08/26/03	
------- S -------			
SAFETY GP-BASECUTTER LIFT.....	0038.0		
SAFETY GP-CAB TILT L.....	0052.0		
SCROLL GP-OUTER-LEFT(CODE 5310, 5330).....	0253.0		
SCROLL GP-OUTER-LEFT(CODE 5310,5330).....	0254.0		
SCROLL GP-OUTER-RIGHT(CODE 5320,5330).....	0359.0		
SCROLL GP-OUTER-RIGHT-MOUNT (CODE 5320, 5330).....	0479.0		
SCROLL GP-OUTER-RIGHT-MOUNT(CODE 5320,5330).....	0360.0		
SCROLL GP-OUTER-RIGHT-MOUNT(CODE 5320,5330).....	0538.0		
SCROLL LEFT AND CD KCKDN LINES GP(CODE 5310,5330 WITH 5510).	0347.0		
SCROLL LINES GP-RIGHT OUTER(CODE 5320 WITH 5500).....	0378.0		
SCROLL LINES GP-RIGHT OUTER(CODE 5320,5330 WITH 5500).....	0433.0		
SCROLL MOTOR-OUTER(CODE 5310,5320,5330).....	0271.0		
SCROLL MOTOR-OUTER(CODE 5310,5320,5330).....	0321.0		
SCROLL MOTOR-OUTER(CODE 5310,5320,5330).....	0496.0		
SCROLL MOTOR-OUTER(CODE 5310,5320,5330).....	0555.0		
SCROLL MOTOR-OUTER(CODE 5310,5320,5330).....	0620.0		
SCROLL MOTOR-OUTER(CODE 5310,5320,5330).....	0685.0		
SCROLL MOTOR-OUTER(OPTION 5310,5320,5330).....	0380.0		070460
SCROLL MOTOR-OUTER(OPTION 5310,5320,5330).....	0435.0		070460
SCROLL MOTOR-OUTER(OPTION 5310,5320,5330).....	0500.0		070460
SCROLL MOTOR-OUTER(OPTION 5310,5320,5330).....	0559.0		070460
SCROLL MOTOR-OUTER(OPTION 5310,5320,5330).....	0624.0		070460
SCROLL MOTOR-OUTER(OPTION 5310,5320,5330).....	0689.0		070460
SCROLL RIGHT AND CD KCKDN LINES GP(CODE 5320,5330 WITH 5510)	0464.0		
SCROLL-OUTER PUMP.....	0258.0	08/26/03	
SCROLL-OUTER PUMP.....	0282.0	08/26/03	
SCROLL-OUTER PUMP.....	0308.0	08/26/03	
SCROLL-OUTER PUMP.....	0335.0	08/26/03	
SCROLL-OUTER PUMP.....	0364.0	08/26/03	
SCROLL-OUTER PUMP.....	0389.0	08/26/03	
SCROLL-OUTER PUMP.....	0419.0	08/26/03	
SCROLL-OUTER PUMP.....	0447.0	08/26/03	
SCROLL-OUTER PUMP.....	0483.0	08/26/03	
SCROLL-OUTER PUMP.....	0511.0	08/26/03	
SCROLL-OUTER PUMP.....	0542.0	08/26/03	
SCROLL-OUTER PUMP.....	0573.0	08/26/03	
SCROLL-OUTER PUMP.....	0607.0	08/26/03	
SCROLL-OUTER PUMP.....	0638.0	08/26/03	
SCROLL-OUTER PUMP.....	0672.0	08/26/03	
SCROLL-OUTER PUMP.....	0706.0	08/26/03	
SCROLL-OUTER PUMP(FROM SN 100003870)(OPTION 5310,5320,5330).	0257.0	08/26/03	
SCROLL-OUTER PUMP(FROM SN 100003870)(OPTION 5310,5320,5330).	0281.0	08/26/03	
SCROLL-OUTER PUMP(FROM SN 100003870)(OPTION 5310,5320,5330).	0307.0	08/26/03	
SCROLL-OUTER PUMP(FROM SN 100003870)(OPTION 5310,5320,5330).	0334.0	08/26/03	
SCROLL-OUTER PUMP(FROM SN 100003870)(OPTION 5310,5320,5330).	0363.0	08/26/03	

		SERIAL NUMBER FROM	TO
SCROLL-OUTER PUMP(FROM SN 100003870)(OPTION 5310,5320,5330).	0388.0	08/26/03	
SCROLL-OUTER PUMP(FROM SN 100003870)(OPTION 5310,5320,5330).	0418.0	08/26/03	
SCROLL-OUTER PUMP(FROM SN 100003870)(OPTION 5310,5320,5330).	0446.0	08/26/03	
SCROLL-OUTER PUMP(FROM SN 100003870)(OPTION 5310,5320,5330).	0482.0	08/26/03	
SCROLL-OUTER PUMP(FROM SN 100003870)(OPTION 5310,5320,5330).	0510.0	08/26/03	
SCROLL-OUTER PUMP(FROM SN 100003870)(OPTION 5310,5320,5330).	0541.0	08/26/03	
SCROLL-OUTER PUMP(FROM SN 100003870)(OPTION 5310,5320,5330).	0572.0	08/26/03	
SCROLL-OUTER PUMP(FROM SN 100003870)(OPTION 5310,5320,5330).	0606.0	08/26/03	
SCROLL-OUTER PUMP(FROM SN 100003870)(OPTION 5310,5320,5330).	0637.0	08/26/03	
SCROLL-OUTER PUMP(FROM SN 100003870)(OPTION 5310,5320,5330).	0671.0	08/26/03	
SCROLL-OUTER PUMP(FROM SN 100003870)(OPTION 5310,5320,5330).	0705.0	08/26/03	
SCROLL-VALVE-OUTER(OPTION 5310,5320,5330).....	0260.0		
SCROLL-VALVE-OUTER(OPTION 5310,5320,5330).....	0284.0		
SCROLL-VALVE-OUTER(OPTION 5310,5320,5330).....	0310.0		
SCROLL-VALVE-OUTER(OPTION 5310,5320,5330).....	0337.0		
SCROLL-VALVE-OUTER(OPTION 5310,5320,5330).....	0366.0		
SCROLL-VALVE-OUTER(OPTION 5310,5320,5330).....	0391.0		
SCROLL-VALVE-OUTER(OPTION 5310,5320,5330).....	0421.0		
SCROLL-VALVE-OUTER(OPTION 5310,5320,5330).....	0449.0		
SCROLL-VALVE-OUTER(OPTION 5310,5320,5330).....	0485.0		
SCROLL-VALVE-OUTER(OPTION 5310,5320,5330).....	0513.0		
SCROLL-VALVE-OUTER(OPTION 5310,5320,5330).....	0544.0		
SCROLL-VALVE-OUTER(OPTION 5310,5320,5330).....	0575.0		
SCROLL-VALVE-OUTER(OPTION 5310,5320,5330).....	0609.0		
SCROLL-VALVE-OUTER(OPTION 5310,5320,5330).....	0640.0		
SCROLL-VALVE-OUTER(OPTION 5310,5320,5330).....	0674.0		
SCROLL-VALVE-OUTER(OPTION 5310,5320,5330).....	0708.0		
SEAL GP-COOLING PACAKGE HOUSING.....	0053.0		
SEAT BASE AND TRAINER SEAT GP.....	0066.0		
SEAT-OPERATOR'S.....	0067.0		
SEAT-TRAINER AND SEAT BASE GP.....	0066.0		
SECONDARY EXTRACTOR GP-FAN(CODE 6300).....	0755.0		
SECONDARY EXTRACTOR GP-FAN(FULL WIDTH)(FIELD KIT).....	0793.0		
SECONDARY EXTRACTOR GP-HOUSING(CODE 6300).....	0754.0		
SECONDARY EXTRACTOR HOOD ROTATE MOTOR(CODE 6300).....	0753.0		
SECONDARY EXTRACTOR HOOD ROTATE/SEC EXT LINES GP-VALVE - MTR	0750.0		
SECONDARY EXTRACTOR MOTOR(FROM SN 050102)(CODE 6300).....	0751.0	050102	
SECONDARY EXTRACTOR MOTOR(TO SN 050101)(CODE 6300).....	0752.0		050101
SECONDARY EXTRACTOR/SEC EXT HOOD ROT LINES GP-VALVE TO MOTOR	0750.0		
SHEAVE GROUP-ROTARY.....	0049.0		
SHIELD GP-CROP DIVIDER(CODE 5500).....	0213.0		
SHIELD GP-CROP DIVIDER(CODE 5500).....	0255.0		
SHIELD GP-CROP DIVIDER(CODE 5500).....	0305.0		
SHREDDER TOPPER GP(CODE 5010).....	0202.0		
SIDE KNIFE GP-LEFT(CODE 5410,5430).....	0304.0		
SIDE KNIFE GP-RIGHT (CODE 5420, 5430).....	0422.0		
SIDE KNIFE LINES GP-LEFT(CODE 5410,5430).....	0327.0		
SIDE KNIFE MOTOR(OPTION 5310,5320,5330).....	0328.0	070461	
SIDE KNIFE MOTOR(OPTION 5310,5320,5330).....	0357.0	070461	
SIDE KNIFE MOTOR(OPTION 5310,5320,5330).....	0564.0	070461	

SIDE KNIFE MOTOR(OPTION 5310,5320,5330)..... 0598.0 070461
SIDE KNIFE MOTOR(OPTION 5310,5320,5330)..... 0694.0 070461
SIDE KNIFE MOTOR(OPTION 5310,5320,5330)..... 0731.0 070461
SIDE KNIFE MOTOR(OPTION 5310,5320,5330)..... 0329.0 070460
SIDE KNIFE MOTOR(OPTION 5310,5320,5330)..... 0358.0 070460
SIDE KNIFE MOTOR(OPTION 5310,5320,5330)..... 0565.0 070460
SIDE KNIFE MOTOR(OPTION 5310,5320,5330)..... 0599.0 070460
SIDE KNIFE MOTOR(OPTION 5310,5320,5330)..... 0695.0 070460
SIDE KNIFE MOTOR(OPTION 5310,5320,5330)..... 0732.0 070460
SIGN GP-SLOW MOVING..... 0167.0
SPEEDOMETER CONTROL GP(OPTION 7100){WHEEL}..... 0771.0
SPEEDOMETER GP(FIELD KIT)..... 0782.0
SPROCKET-SECONDARY EXTRACTOR HOOD ROTATE(CODE 6300)..... 0754.0
STEERING COLUMN{WHEEL}..... 0086.0
STEERING CYLINDER..... 0160.0
STEERING VALVE..... 0158.0
SUPPLIES GP-OPTIONAL..... 0172.0
SWITCH-ELEVATOR ON/OFF..... 0082.0

------- T -------
TANK GP-FUEL..... 0025.0
TANK-HYD CH..... 0094.0
TELESCOPIC STEERING COLUMN{WHEEL}..... 0086.0
TILT VALVE-CROP DIVIDER(CODE 5210)..... 0211.0
TILT-STEERING COLUMN{WHEEL}..... 0086.0
TIRE-FRONT(CODE 2000)(FROM SN 100003927)..... 0027.0 10/01/03
TIRE-REAR(OPTION 2000)..... 0030.0
TIRE-REAR(OPTION 2000)..... 0817.0
TIRE-REAR-MICHELIN(CODE 9320)..... 0815.0
TOOL GP SERVICE TOOL..... 0169.0
TOOL GP-ELECTRICAL SERVICE KIT-WEATHERPACK AND FUSES..... 0170.0
TOOL GP-SERVICE SUPPLEMENTAL(CODE 9190)..... 0775.0
TOP FEED ROLLER MOTOR(T1,T2,T3,T4,T5)..... 0127.0 070461
TOPP BOOM-CH3500..... 0008.0
TOPPER BLADE(CODE 5010)..... 0202.0
TOPPER COLLECTOR LINES GP-BOOM TO MOTOR(CODE 5000)..... 0200.0
TOPPER COLLECTOR LINES GP-BOOM TO MOTOR(CODE 5010)..... 0205.0
TOPPER COLLECTOR MOTOR(CODE 5000,5010)..... 0206.0
TOPPER GP-SHREDDER(CODE 5010)..... 0202.0
TOPPER GP-WHOLE(CODE 5000)..... 0197.0
TOPPER LIFT CYLINDER..... 0118.0
TOPPER MOTOR(CODE 5000)..... 0199.0
TOPPER MOTOR(OPTION 5010)..... 0204.0 004134
TOPPER PUMP..... 0258.0 08/26/03
TOPPER PUMP..... 0282.0 08/26/03
TOPPER PUMP..... 0308.0 08/26/03
TOPPER PUMP..... 0335.0 08/26/03
TOPPER PUMP..... 0364.0 08/26/03
TOPPER PUMP..... 0389.0 08/26/03
TOPPER PUMP..... 0419.0 08/26/03

	FROM	TO
TOPPER PUMP	0447.0	08/26/03
TOPPER PUMP	0483.0	08/26/03
TOPPER PUMP	0511.0	08/26/03
TOPPER PUMP	0542.0	08/26/03
TOPPER PUMP	0573.0	08/26/03
TOPPER PUMP	0607.0	08/26/03
TOPPER PUMP	0638.0	08/26/03
TOPPER PUMP	0672.0	08/26/03
TOPPER PUMP	0706.0	08/26/03
TOPPER PUMP(CODE 5300)	0216.0	08/26/03
TOPPER PUMP(CODE 5300)	0234.0	08/26/03
TOPPER PUMP(FROM SN 100003870)(CODE 5300)	0215.0	08/26/03
TOPPER PUMP(FROM SN 100003870)(CODE 5300)	0233.0	08/26/03
TOPPER PUMP(FROM 100003870-050101)(OPTION 5310,5320,5330)...	0257.0	08/26/03
TOPPER PUMP(FROM 100003870-050101)(OPTION 5310,5320,5330)...	0281.0	08/26/03
TOPPER PUMP(FROM 100003870-050101)(OPTION 5310,5320,5330)...	0307.0	08/26/03
TOPPER PUMP(FROM 100003870-050101)(OPTION 5310,5320,5330)...	0334.0	08/26/03
TOPPER PUMP(FROM 100003870-050101)(OPTION 5310,5320,5330)...	0363.0	08/26/03
TOPPER PUMP(FROM 100003870-050101)(OPTION 5310,5320,5330)...	0388.0	08/26/03
TOPPER PUMP(FROM 100003870-050101)(OPTION 5310,5320,5330)...	0418.0	08/26/03
TOPPER PUMP(FROM 100003870-050101)(OPTION 5310,5320,5330)...	0446.0	08/26/03
TOPPER PUMP(FROM 100003870-050101)(OPTION 5310,5320,5330)...	0482.0	08/26/03
TOPPER PUMP(FROM 100003870-050101)(OPTION 5310,5320,5330)...	0510.0	08/26/03
TOPPER PUMP(FROM 100003870-050101)(OPTION 5310,5320,5330)...	0541.0	08/26/03
TOPPER PUMP(FROM 100003870-050101)(OPTION 5310,5320,5330)...	0572.0	08/26/03
TOPPER PUMP(FROM 100003870-050101)(OPTION 5310,5320,5330)...	0606.0	08/26/03
TOPPER PUMP(FROM 100003870-050101)(OPTION 5310,5320,5330)...	0637.0	08/26/03
TOPPER PUMP(FROM 100003870-050101)(OPTION 5310,5320,5330)...	0671.0	08/26/03
TOPPER PUMP(FROM 100003870-050101)(OPTION 5310,5320,5330)...	0705.0	08/26/03
TOPPER VALVE(OPTION 5000,5010,5020)	0105.0	
TOPPER-BOOM TO MOTOR LINES GP(CODE 5000)	0198.0	
TOPPER-BOOM TO MOTOR LINES GP(CODE 5010)	0203.0	
TRAINER SEAT AND SEAT BASE GP	0066.0	

------- V -------

VALVE GP-ELEVATOR	0113.0	
VALVE GP-OUTER SCROL	0283.0	
VALVE GP-OUTER SCROL	0309.0	
VALVE GP-OUTER SCROL	0336.0	
VALVE GP-OUTER SCROL	0365.0	
VALVE GP-OUTER SCROL	0390.0	
VALVE GP-OUTER SCROL	0420.0	
VALVE GP-OUTER SCROL	0448.0	
VALVE GP-OUTER SCROL	0484.0	
VALVE GP-OUTER SCROL	0512.0	
VALVE GP-OUTER SCROL	0543.0	
VALVE GP-OUTER SCROL	0574.0	
VALVE GP-OUTER SCROL	0608.0	
VALVE GP-OUTER SCROL	0639.0	
VALVE GP-OUTER SCROL	0673.0	

VALVE GP-OUTER SCROL..... 0707.0

VALVE GP-SCROLL-OUTER (CODE 5310, 5320, 5330)..... 0259.0

VALVE GP-TOPPER..... 0104.0

VALVE-BILLET SELECTOR..... 0110.0

VALVE-BIN FLAP,ELEVATOR DRIVE,ELEVATOR LIFT..... 0114.0

VALVE-CROP DIVIDER C..... 0106.0

VALVE-CROP DIVIDER TILT(CODE 5210)..... 0211.0

VALVE-ELEVATOR DRIVE,ELEVATOR LIFT,BIN FLAP..... 0114.0

VALVE-ELEVATOR LIFT,ELEVATOR DRIVE,BIN FLAP..... 0114.0

VALVE-FEED ROLLER-REAR..... 0109.0

VALVE-FLOW DIVIDER-FEED ROLLER..... 0131.0

VALVE-FLUSHING REMOT..... 0808.0

VALVE-FLUSHING REMOTE CHOPPER/BASECUTTER..... 0004.0

VALVE-FLUSHING REMOTE CHOPPER/BASECUTTER..... 0801.0

VALVE-FRONT FEEDING(KNOCKDOWN ROLLER/CROP DIVIDER)(CODE 5300 0107.0

VALVE-MANIFOLD..... 0112.0

VALVE-POSITRAC{WHEEL}..... 0162.0 080400

VALVE-PRIORITY..... 0159.0

VALVE-REAR FEED..... 0108.0

VALVE-SCROLL-OUTER(OPTION 5310,5320,5330)..... 0260.0

VALVE-SCROLL-OUTER(OPTION 5310,5320,5330)..... 0284.0

VALVE-SCROLL-OUTER(OPTION 5310,5320,5330)..... 0310.0

VALVE-SCROLL-OUTER(OPTION 5310,5320,5330)..... 0337.0

VALVE-SCROLL-OUTER(OPTION 5310,5320,5330)..... 0366.0

VALVE-SCROLL-OUTER(OPTION 5310,5320,5330)..... 0391.0

VALVE-SCROLL-OUTER(OPTION 5310,5320,5330)..... 0421.0

VALVE-SCROLL-OUTER(OPTION 5310,5320,5330)..... 0449.0

VALVE-SCROLL-OUTER(OPTION 5310,5320,5330)..... 0485.0

VALVE-SCROLL-OUTER(OPTION 5310,5320,5330)..... 0513.0

VALVE-SCROLL-OUTER(OPTION 5310,5320,5330)..... 0544.0

VALVE-SCROLL-OUTER(OPTION 5310,5320,5330)..... 0575.0

VALVE-SCROLL-OUTER(OPTION 5310,5320,5330)..... 0609.0

VALVE-SCROLL-OUTER(OPTION 5310,5320,5330)..... 0640.0

VALVE-SCROLL-OUTER(OPTION 5310,5320,5330)..... 0674.0

VALVE-SCROLL-OUTER(OPTION 5310,5320,5330)..... 0708.0

VALVE-STEERING..... 0158.0

VALVE-SUSPENSION CON..... 0123.0 03/13/03

VALVE-TOPPER(OPTION 5000,5010,5020)..... 0105.0

VALVE-VARITORQ{WHEEL}..... 0165.0

VARITORQ VALVE{WHEEL}..... 0165.0

VINE KNIFE GP-CROP DIVIDER(FIELD KIT)..... 0778.0

VINE KNIFE MOUNT GP-CROP DIVIDER(OPTION 9030)..... 0767.0

------- W -------

WEARSTRIP GP-ELEVATOR-UPPER SECTION..... 0764.0

WHEEL GP-FRONT..... 0026.0

WHEEL GP-FRONT-LEFT(CODE 2000)(FROM SN 100003927)..... 0027.0 10/01/03

WHEEL GP-FRONT-RIGHT(CODE 2000)(FROM SN 100003927)..... 0028.0 10/01/03

WHEEL GP-REAR..... 0029.0

WHEEL GP-REAR(BASE MACHINE ONLY)..... 0816.0

WHEEL GP-REAR-LEFT(OPTION 2000)..... 0030.0

WHEEL GP-REAR-LEFT(OPTION 2000)..... 0817.0

WHEEL GP-REAR-MICHELIN(CODE 9320)..... 0815.0

WHEEL GP-REAR-RIGHT(OPTION 2000)..... 0031.0

WHEEL GP-REAR-RIGHT(OPTION 2000)..... 0818.0

WHEEL GROUND DRIVE MOTOR{WHEEL}..... 0143.0

WHEEL GROUND DRIVE PUMP LEFT{WHEEL}..... 0102.0

WHEEL GROUND DRIVE PUMP RIGHT{WHEEL}..... 0103.0

WHEEL HUB GP-FRONT{WHEEL}..... 0037.0

WHOLE TOP TOPPER GP(CODE 5000)..... 0197.0

WINDOW WIPER GP-OPTIONAL(FIELD KIT)..... 0783.0

WINDOW-RIGHT..... 0061.0

WINDOWS-REAR CAB(FROM SN 100003530)..... 0062.0

WINDSHIELD WIPERS GP-CAB(FROM SN 100003971 TO 10005146)..... 0060.0

WINDSHIELD WIPERS GP-CAB(TO SN 100003961)..... 0065.0

WINDSHIELD-CAB(FROM SN 100003530)..... 0062.0

WIPER-SIDE WINDOW OPTIONAL(OPTION 7120,9120)..... 0772.0

WIPER-WINDSHIELD(FROM SN 100003971 TO 10005146)..... 0060.0

WIPER-WINDSHIELD(TO SN 100003961)..... 0065.0

JOHN DEERE THIBODAUX, INC.

PARENT# CB91482379 3500W BOM-COMBINED PB

PART NBR.	REVSN	DESCRIPTION	B	SZ	PAGE	SERIAL NUMBER FROM	TO
CB11420078	C 001	BCUT BOX -CH3500 24"	G	P	0001.0		
CB11459517	C 001	PUMP-CHOPPER/BASECUT	G	P	0002.0		
0031377764	C 004	PUMP-PV	B	P	0003.0		
0021336094	A 003	VALVE-FLUSHING REMOT	B	P	0004.0		
CB11431926	B 001	LINES-BASECUTTER/CHO	G	P	0005.0		
CB11417553	A 003	MOTOR-RADIAL PISTON	B	P	0006.0		
CB11432119	B 001	MOTOR-BASE CUTTER	B	P	0007.0		
CB11420511	B 001	TOPP BOOM-CH3500	G	P	0008.0		
CB11426293	C 002	CROP DVDR-CH3500 60"	G	P	0009.0		
CB11435674	H 001	CROP DVDR-CH	G	P	0010.0		
CB11419566	B 003	FEED KDWN-CH3500 ROL	G	P	0011.0		
CB11420670	C 002	BCUT MNT -CH3500 ADJ	G	P	0012.0		
CB11419567	C 002	FEED MAIN-CH3500 ROL	G	P	0013.0		
CB11416624	B 001	CHOP BOX -CH3500 15"	G	P	0014.0		
CB11418311	B 002	ORDER CB11472944	G	P	0015.0		
CB11421180	C 001	CHOP HUB -CH3500 BRG	G	P	0016.0		
CB11420858	C 001	CHOP DEFL-CH3500	G	P	0017.0		
CB11442173	B 001	CHOP SILL-CH	G	P	0018.0		
CB11418522	B 001	PRIM MAIN-CH3500 5FT	G	P	0019.0		
CB11421375	C 001	ELEV ATCH-CH3500	G	P	0020.0		
CB11421350	B 016	ELEV DRIV-CH3500	G	P	0021.0		
CB11424054	A 000	CYLINDER GP-GREASE C	G	P	0022.0		
CB11423781	A 006	ELEV WSFL-CH3500	G	P	0023.0		
CB11424757	D 001	ELEV MAIN-CH3500	G	P	0024.0		
CB11432496	B 001	TANK GP-FUEL	G	P	0025.0		
CB11409632	A 001	WHEEL GP-FRONT	G	P	0026.0		
CB11451741	A 002	ORDER CB11472823	B	P	0027.0	10/01/03	
CB11451743	A 003	ORDER CB11472824	B	P	0028.0	10/01/03	
CB11409630	B 002	WHEEL GP-REAR GALAXY	G	P	0029.0		
CB11472825	B 001	WHL&TIRE	B	P	0030.0		
CB11472826	B 001	WHL&TIRE	B	P	0031.0		
CB11427202	A 001	MOUNT GP-FINAL DRIVE	G	P	0032.0		
CB01472815	A 002	DRIVE-FINAL GEARBOX	B	P	0033.0		050101
CB01472815	A 002	DRIVE-FINAL GEARBOX	B	P	0034.0	050102	
CB01472815	A 002	DRIVE-FINAL GEARBOX	B	P	0035.0		
CB11442048	B 001	SUSPENSION GP-B/C LI	G	P	0036.0		
0390022636	C 003	HUB GP-WHEEL	G	P	0037.0		
CB11441753	A 004	SAFETY GP-B/C GUARD	G	P	0038.0		
CB11432425	A 005	ENG GP-HOUSING DOORS	G	P	0039.0		
CB11435093	B 001	DOOR GP-ENGINE	G	P	0040.0		
CB11432424	A 008	PLATFORMS & HANDRAIL	G	P	0041.0		
CB11432432	A 011	MOUNTING GP-RAILS	G	P	0042.0		
CB11432427	C 001	MOUNTING GP-RAD CAC	G	P	0043.0		
CB11441373	A 008	MOUNTING GP-COOLER/C	G	P	0044.0		
CB11441579	A 016	HOUSING GP-COOLERS W	G	P	0045.0		
CB11432430	A 005	FAN GROUP-VE	G	P	0046.0		
CB11421522	A 006	DOOR GROUP-ROTARY SC	G	P	0047.0		
CB11432431	A 007	COVER GP-ROTARY SCRE	G	P	0048.0		
CB11421524	A 005	SHEAVE GROUP-ROTARY	G	P	0049.0		
CB11432576	C 001	CAB GP-TILT	G	P	0050.0		

JOHN DEERE THIBODAUX, INC.

PARENT# CB91482379 3500W BOM-COMBINED PB

PART NBR.	REVSN	DESCRIPTION	B	SZ	PAGE	SERIAL NUMBER FROM	TO
AH163718	A 001	ORDER AH216340	B	P	0051.0		
CB11435043	B 001	SAFETY GP-CAB TILT L	G	P	0052.0		
CB11444975	A 006	SEAL GP-COOLING PACK	G	P	0053.0		
CB11452619	000	CAB	B		0054.0		
CB11417443	B 001	CAB-A/C & HEATING (E	G	P	0055.0		
CB11453191	A 003	CAB GP-ROOF ASSY	G	P	0056.0		
CB11453183	C 001	CAB GP-PANELS & FLOO	G	P	0057.0		
CB11417457	B 002	CONSOLE ASSY, OVERHE	G	P	0058.0		004542
CB11458417	C 001	CONSOLE ASSY, OVERHE	G	P	0059.0	004543	
CB11453428	B 001	CAB GP-WINDSHIELD WA	G	P	0060.0		
CB11434402	B 001	WINDOW, RH ASSY (LES	G	P	0061.0		
CB11444482	B 001	CAB ASSY-GLASS AND D	G	P	0062.0		
CB11444452	B 001	DOOR ASSY-CAB	G	P	0063.0		
CB11424950	B 001	CAB GP-FILTERS	G	P	0064.0		
CB11434550	B 001	CAB GP-WINDSHIELD WI	G	P	0065.0		
CB11432024	C 003	SEAT GP-CONSOLE	G	P	0066.0		
AH169595	A 004	SEAT DRIVER	B	P	0067.0		
CB11451614	A 005	ELEC GP-LOAD CENTER	G	P	0068.0		004542
CB11459211	B 001	ELEC GP-LOAD CENTER	G	P	0069.0	004543	
CB11476091	000	KIT-HARNESS LOADCENT	G		0070.0		
CB11452110	A 004	ELEC GP-CAB WIRING	G	P	0071.0		004542
CB11459298	A 001	ELEC GP-CAB WIRING	G	P	0072.0	004543	
CB11453005	B 003	CAB A/C AND HEATING	G	P	0073.0		
CB11432831	B 002	CAB-LIGHTS/HORN/MIRR	G	P	0074.0		
CB11432043	B 001	CAB GP-WINDSHIELD WA	G	P	0075.0		
CB11421174	E 001	PANEL GP-LH CORNER P	G	P	0076.0		
CB11441742	B 001	HEIGHT INDICATOR WHE	G	P	0077.0		
CB11442072	A 002	ORDER CB11473552	B	P	0078.0	05/13/2004	070300
CB11473552	A 002	CYLINDER	B	P	0079.0	070301	
CB11432538	B 001	CORNER POST ASSY-VE	G	P	0080.0		
CB11425440	A 008	CONTROL GP-GRN DRV E	G	P	0081.0		
0601395543	A 002	POTENTIOMETER-EDC(RE	B	P	0082.0		
CB11444718	A 001	CONTROL GP-ELEVATOR	G	P	0083.0		
CB11437552	A 005	PEDAL-SWITCHED CNTL,	G	P	0084.0		
CB11416934	B 001	COLUMN GP-STEERING (	G	P	0085.0		
0661376987	A 001	COLUMN-STEERING	B	P	0086.0		
CB11432679	B 002	ELEC GP-FRONT SOL PR	G	P	0087.0		
CB11432676	B 001	ELEC GP-MAIN FRAME P	G	P	0088.0		
CB11439998	C 001	ELEC GP-EXT MAIN FRA	G	P	0089.0		
CB11433857	A 005	ELEC GP-ENGINE SCREE	G	P	0090.0		
CB11432677	A 003	ELEC GP-CAB WIRING P	G	P	0091.0		
CB11432678	A 007	ELEC GP-LOAD CENTER	G	P	0092.0		
CB11433899	C 001	ELEC GP-ELEVATOR	G	P	0093.0		
CB11434546	A 002	TANK-HYD CH	G	P	0094.0		
0061324848	A 002	FILTER-HYD (IN TANK)	B	P	0095.0		
CB11434780	B 001	HYD FILTER-ELEMENT	G	P	0096.0		
CB11432207	A 000	PUMP-ELEV D/FEED/CRO	G	P	0097.0		
CB11432248	B 001	ORDER CB11462595	B	P	0098.0		
CB11432205	B 002	PUMP-PRIMARY EXTRACT	G	P	0099.0		
0033005191	B 002	PUMP-PV	B	P	0100.0		

PARENT# CB91482379 3500W BOM-COMBINED PB

PART NBR.	REVSN	DESCRIPTION	B	SZ	PAGE	SERIAL NUMBER FROM	TO
CB11432819	B 002	PUMP-HYDRO GND DRV-W	G	P	0101.0		
0031371257	B 002	PUMP-PV	B	P	0102.0		
0031371263	C 002	PUMP-PV	B	P	0103.0		
CB11432209	A 004	VALVE GP-TOPPER	G	P	0104.0		
CB11439441	B 001	VALVE-MANIFOLD TOPPE	G	P	0105.0		
CB11432213	B 001	VALVE-CROP DIVIDER C	G	P	0106.0		
CB11420169	B 004	VALVE-DIR	B	P	0107.0		
CB11432210	B 003	VALVE-REAR FEED	G	P	0108.0		
CB11420169	B 004	VALVE-DIR	B	P	0109.0		
CB11421477	A 002	VALVE-FLOW CONTROL	B	P	0110.0		
CB11468632	A 003	KIT-VALVE MANIFOLD C	G	P	0111.0		
CB11418579	C 004	VALVE-MANIFOLD	B	P	0112.0		
CB11432212	B 001	VALVE GP-ELEVATOR	G	P	0113.0		
CB11439443	A 008	VALVE-MANIFOLD ELEV	G	P	0114.0		
CB11442085	E 001	LINES-SERVING DISC B	G	P	0115.0		
CB11442069	C 002	LINES-TOPPER	G	P	0116.0		
CB11431948	A 004	LINES-TOPPER LIFT	G	P	0117.0		
AH154468	A 002	CYL-TOPPER LIFT	B	P	0118.0		
CB11431934	A 001	LINES-CROP DIVIDER L	G	P	0119.0		
CB11472966	A 001	CYLINDER	B	P	0120.0	070389	
0011372146	B 005	CYL-CROP DIV LIFT	B	P	0121.0		070388
CB11432821	A 004	LINES-BASECUTTER LIF	G	P	0122.0		
CB11444097	A 008	VALVE-SUSPENSION CON	B	P	0123.0	03/13/03	
CB11452576	C 003	ORDER CB11469471	B	P	0124.0		
CB11452575	C 002	ORDER CB11469470	B	P	0125.0		
CB11431939	B 001	LINES-FEED(LEFT)	G	P	0126.0		
CB11480558	A 001	MOTOR	B	P	0127.0	070461	
0331356717	A 001	MOTOR	B	P	0128.0		070460
CB11431940	A 006	LINES-FEED R (RIGHT)	G	P	0129.0		
0331356717	A 001	MOTOR	B	P	0130.0		
CB11426707	A 002	VALVE-FLOW DIVIDER	B	P	0131.0		
CB11431925	A 006	LINES-PRIMARY EXT	G	P	0132.0		
CB11419285	A 001	MOTOR PRI EXT	B	P	0133.0		
CB11431953	A 007	LINES-PRIMARY HOOD R	G	P	0134.0		
CB11423252	A 002	MOTOR-STD-KS	B	P	0135.0		
CB11442808	A 003	LINES-COOLING	G	P	0136.0		
CB11449505	000	KIT-FAN MOTOR	G		0137.0		
CB11477153	A 002	MOTOR	B	P	0138.0		
CB11431929	A 005	LINES-ROTARY SCREEN	G	P	0139.0		
CB11432422	A 000	ORDER CB11458144	B	P	0140.0		004723
CB11431958	A 009	LINES-CONTROL VALVE	G	P	0141.0		
CB11432820	D 001	LINES-GRN DRIVE WHEE	G	P	0142.0		
CB11416147	B 004	MOTOR-PV	B	P	0143.0		
CB11432822	B 001	LINES-PARK BRAKE WHE	G	P	0144.0		
CB11440007	A 005	LINES GP-ELEVATOR	G	P	0145.0		
CB11431954	B 001	LINES-ELEVATOR SWING	G	P	0146.0		
AH148694	B 002	CYL-SWING	B	P	0147.0		
CB11431942	B 001	LINES-ELEVATOR LIFT	G	P	0148.0		
CB11425420	B 003	ORDER CB11479511	B	P	0149.0		
CB11431957	A 007	LINES-ELEVATOR VALVE	G	P	0150.0		

JOHN DEERE THIBODAUX, INC.

PARENT# CB91482379 3500W BOM-COMBINED PB

PART NBR.	REVSN	DESCRIPTION	B	SZ	PAGE	SERIAL NUMBER FROM	TO
CB11431941	A 006	LINES-ELEVATOR DRIVE	G	P	0151.0		
0331382981	B 002	MOTOR-STD	B	P	0152.0		
CB11431944	A 001	LINES-BINFLAP	G	P	0153.0		
0011332989	B 001	ORDER CB11461801	B	P	0154.0		005053
CB11441254	A 010	LINES GP-FAN HYD ENG	G	P	0155.0		
0331352012	A 000	MOTOR-OIL COOLER	B	P	0156.0		
CB11432912	A 008	LINES-STEERING	G	P	0157.0		
CB11439264	A 004	VALVE-STEERING	B	P	0158.0		
CB11439265	A 005	VALVE-PRIORITY	B	P	0159.0		
AN205976	A 002	CYL-STEERING	B	P	0160.0		
CB11432847	B 001	CONTROL-POSITRAC	G	P	0161.0		
CB11410099	B 002	MANIFOLD-POSITRAC (S	B	P	0162.0		080400
CB11459853	A 001	MANIFOLD-POSITRAC	B	P	0163.0	080401	
CB11432848	A 002	CONTROL-VARITORQUE	G	P	0164.0		
CB11433232	A 004	VALVE-PC PROPORTIONA	B	P	0165.0		
CB11433942	C 001	FIRE EXTINGUISHER GP	G	P	0166.0		
CB11432524	E 003	SIGN GP-SLOW MOVING	G	P	0167.0		
CB11447160	A 002	PUMP GP-HAND (ROTARY	G	P	0168.0		
CB11431859	B 001	TOOL GP SERVICE TOOL	G	P	0169.0		
CB11441762	A 001	ELECTRICAL GP-SERVIC	G	P	0170.0		
0361391824	A 003	ELEC GP-SERVICE KIT	B	P	0171.0		
0291399510	A 001	SUPPLIES GP-OPTIONAL	G	P	0172.0		
CB11422846	B 001	BLADE GROUP	G	P	0173.0		
CB11419523	A 010	ENG GP-JD 8.1L	G	P	0174.0		
0151326578	B 001	DRIVE-COUPLING	B	P	0175.0		
CB11439130	A 000	DRIVE-PUMP (QDL) CCC	B	P	0176.0		
CB11467477	A 002	KIT-ALTERNATOR RE	G	P	0177.0	04/11/05	
RE46608	A 002	ALTERNATOR,W/PULLEY,	B	P	0178.0	04/11/05	
CB11419563	A 002	ENGINE GP-MOUNTING	G	P	0179.0		
CB11432634	A 002	LINES GP-FUEL	G	P	0180.0		0000100003244
CB11443943	A 002	LINES GP-FUEL	G	P	0181.0	0000100003257	
CB11419572	B 002	FILTER GP	G	P	0182.0		0000100003244
CB11443944	B 001	FILTER GP-JD	G	P	0183.0	0000100003257	
CB11432494	A 005	MUFFLER GP	G	P	0184.0		
CB11432493	C 001	AIR CLEANER GP	G	P	0185.0		
CB11438117	A 000	AIR CLEANER GROUP	G	P	0186.0		
CB11428128	A 000	DRAIN-REMOTE ENG/PUM	G	P	0187.0		
CB11432426	A 005	RADIATOR GP-VE JD	G	P	0188.0		
CB11432428	A 006	CAC GP-VE JD	G	P	0189.0		
CB11432674	D 001	A/C GP-ENGINE	G	P	0190.0		
CB11432675	B 004	ENG GP-HEATER HOSE	G	P	0191.0		
CB11433897	A 006	ELEC GP-OPER ARMRST	G	P	0192.0		
CB11442206	A 002	POTENIOMETER LEVER	G	P	0193.0		
CB11432706	C 001	ELEC GP-ENG	G	P	0194.0		
CB11439238	B 003	ELEC GP-ENG	G	P	0195.0		
CB11432680	C 001	ELEC GP-BATTERY	G	P	0196.0		
CB11420496	C 001	TOPP WHOL-CH3500	G	P	0197.0		
CB11431949	A 010	LINES-TOPPER SEVER	G	P	0198.0		
0331339692	C 002	MOTOR	B	P	0199.0		
CB11442001	A 004	LINES-TOPPER COLLECT	G	P	0200.0		

JOHN DEERE THIBODAUX, INC.

PARENT# CB91482379 3500W BOM-COMBINED PB

PART NBR.	REVSN	DESCRIPTION	B	SZ	PAGE	SERIAL NUMBER FROM	TO
CB11442000	A 002	MOTOR-WHL	B	P	0201.0		
1190331180	E 001	TOPPER GP-SHREDDER	G	P	0202.0		
CB11434380	B 001	LINES-SHREDDER DRUM	G	P	0203.0		
CB11454984	B 004	MOTOR-SHREDDER	B	P	0204.0	004134	
CB11434379	C 001	LINES-SHREDDER COLLE	G	P	0205.0		
CB11442000	A 002	MOTOR-WHL	B	P	0206.0		
CB11425259	A 006	CROP DVDR-CH3500 LNK	G	P	0207.0		
CB11432438	A 005	LINES GP-C/D TILT	G	P	0208.0		
CB11436370	A 000	CYL-CROP DIV TILT	B	P	0209.0		004542
CB11456843	A 002	CYLINDER	B	P	0210.0	004543	
CB11438392	A 001	VALVE GP	G	P	0211.0		
CB11439534	A 006	CROP DVDR-CH	G	P	0212.0		
CB11441890	B 002	CROP DVDR-CH	G	P	0213.0		
CB11450565	B 001	PUMP-TOPPER/COOL/CYL	G	P	0214.0	08/26/03	
CB11432249	B 001	PUMP-GS	B	P	0215.0	08/26/03	
CB11462596	A 001	PUMP-GS	B	P	0216.0	08/26/03	
CB11443483	A 002	LINES-KD/FIN LH WHEE	G	P	0217.0		004087
CB11455669	A 005	LINES-KD/FIN ADJ WHL	G	P	0218.0	004088	
0331382981	B 002	MOTOR-STD	B	P	0219.0		
0331382981	B 002	MOTOR-STD	B	P	0220.0	004005	
CB11443481	A 002	LINES-KD/FIN RH WHEE	G	P	0221.0		004087
CB11455670	A 005	LINES-KD/FIN ADJ WHL	G	P	0222.0	004088	
0331382981	B 002	MOTOR-STD	B	P	0223.0		
0331382981	B 002	MOTOR-STD	B	P	0224.0	004005	
CB11443553	A 003	LINES-LH SNGL SCROLL	G	P	0225.0		
0331382981	B 002	MOTOR-STD	B	P	0226.0		
CB11443557	A 002	LINES-RH SNGL SCROLL	G	P	0227.0		
CB11480559	A 002	MOTOR-STD 24 HP SEAL	B	P	0228.0	070461	
CB11480577	A 001	MOTOR-STD 25 (2K/4K	B	P	0229.0	070461	
0331382981	B 002	MOTOR-STD	B	P	0230.0		070460
CB11437669	C 003	CROP DVDR-CH	G	P	0231.0		
CB11450565	B 001	PUMP-TOPPER/COOL/CYL	G	P	0232.0	08/26/03	
CB11432249	B 001	PUMP-GS	B	P	0233.0	08/26/03	
CB11462596	A 001	PUMP-GS	B	P	0234.0	08/26/03	
CB11443483	A 002	LINES-KD/FIN LH WHEE	G	P	0235.0		004087
CB11455669	A 005	LINES-KD/FIN ADJ WHL	G	P	0236.0	004088	
0331382981	B 002	MOTOR-STD	B	P	0237.0		
0331382981	B 002	MOTOR-STD	B	P	0238.0	004005	
CB11443481	A 002	LINES-KD/FIN RH WHEE	G	P	0239.0		004087
CB11455670	A 005	LINES-KD/FIN ADJ WHL	G	P	0240.0	004088	
0331382981	B 002	MOTOR-STD	B	P	0241.0		
0331382981	B 002	MOTOR-STD	B	P	0242.0	004005	
CB11443825	B 002	LINES-LH SNGL SCROLL	G	P	0243.0		
CB11480559	A 002	MOTOR-STD 24 HP SEAL	B	P	0244.0	070461	
0331382981	B 002	MOTOR-STD	B	P	0245.0		070460
CB11437174	A 002	MOTOR	B	P	0246.0		070460
CB11480579	A 001	MOTOR-WHL-TS 18.7CID	B	P	0247.0	070461	
CB11443826	B 001	LINES-RH SNGL SCROLL	G	P	0248.0		
CB11437174	A 002	MOTOR	B	P	0249.0		070460
CB11480579	A 001	MOTOR-WHL-TS 18.7CID	B	P	0250.0	070461	

JOHN DEERE THIBODAUX, INC.

PARENT# CB91482379 3500W BOM-COMBINED PB

PART NBR.	REVSN	DESCRIPTION	B	SZ	PAGE	SERIAL NUMBER FROM	TO
CB11480559	A 002	MOTOR-STD 24 HP SEAL	B	P	0251.0	070461	
0331382981	B 002	MOTOR-STD	B	P	0252.0		070460
CB11437720	D 001	CROP DVDR-CH	G	P	0253.0		
CB11437722	C 001	CROP DVDR-CH	G	P	0254.0		
CB11441890	B 002	CROP DVDR-CH	G	P	0255.0		
CB11450569	B 001	PUMP GP-TOPP/COOL/CD	G	P	0256.0	08/26/03	
CB11437148	B 001	PUMP-GS	B	P	0257.0	08/26/03	
CB11462593	B 001	PUMP-GS	B	P	0258.0	08/26/03	
CB11437201	D 001	VALVE GP-OUTER SCROL	G	P	0259.0		
CB11420169	B 004	VALVE-DIR	B	P	0260.0		
CB11437209	A 005	LINES GP-CONTROL VAL	G	P	0261.0		
CB11443824	A 002	LINES GP-KD /FIN (LE	G	P	0262.0		004087
CB11456182	A 006	LINE-KD/FIN ADJ/OPT	G	P	0263.0	004088	
0331382981	B 002	MOTOR-STD	B	P	0264.0		
0331382981	B 002	MOTOR-STD	B	P	0265.0	004005	
CB11443827	A 002	LINES GP-KD /FIN (RI	G	P	0266.0		004087
CB11456183	A 006	LINES-KD/FIN ADJ OPT	G	P	0267.0	004088	
0331382981	B 002	MOTOR-STD	B	P	0268.0		
0331382981	B 002	MOTOR-STD	B	P	0269.0	004005	
CB11443561	B 002	LINES-LH C/D W/OUT S	G	P	0270.0		
0331356717	A 001	MOTOR	B	P	0271.0		
0331382981	B 002	MOTOR-STD	B	P	0272.0		
CB11443557	A 002	LINES-RH SNGL SCROLL	G	P	0273.0		
CB11480559	A 002	MOTOR-STD 24 HP SEAL	B	P	0274.0	070461	
CB11480577	A 001	MOTOR-STD 25 (2K/4K	B	P	0275.0	070461	
0331382981	B 002	MOTOR-STD	B	P	0276.0		070460
CB11437720	D 001	CROP DVDR-CH	G	P	0277.0		
CB11437722	C 001	CROP DVDR-CH	G	P	0278.0		
CB11437669	C 003	CROP DVDR-CH	G	P	0279.0		
CB11450569	B 001	PUMP GP-TOPP/COOL/CD	G	P	0280.0	08/26/03	
CB11437148	B 001	PUMP-GS	B	P	0281.0	08/26/03	
CB11462593	B 001	PUMP-GS	B	P	0282.0	08/26/03	
CB11437201	D 001	VALVE GP-OUTER SCROL	G	P	0283.0		
CB11420169	B 004	VALVE-DIR	B	P	0284.0		
CB11437209	A 005	LINES GP-CONTROL VAL	G	P	0285.0		
CB11443824	A 002	LINES GP-KD /FIN (LE	G	P	0286.0		004087
CB11456182	A 006	LINE-KD/FIN ADJ/OPT	G	P	0287.0	004088	
0331382981	B 002	MOTOR-STD	B	P	0288.0		
0331382981	B 002	MOTOR-STD	B	P	0289.0	004005	
CB11443827	A 002	LINES GP-KD /FIN (RI	G	P	0290.0		004087
CB11456183	A 006	LINES-KD/FIN ADJ OPT	G	P	0291.0	004088	
0331382981	B 002	MOTOR-STD	B	P	0292.0		
0331382981	B 002	MOTOR-STD	B	P	0293.0	004005	
CB11443823	B 003	LINES-LH DUAL C/D W/	G	P	0294.0		
0331356717	A 001	MOTOR	B	P	0295.0		
0331382981	B 002	MOTOR-STD	B	P	0296.0		
CB11437174	A 002	MOTOR	B	P	0297.0		
CB11443826	B 001	LINES-RH SNGL SCROLL	G	P	0298.0		
CB11437174	A 002	MOTOR	B	P	0299.0		070460
CB11480579	A 001	MOTOR-WHL-TS 18.7CID	B	P	0300.0	070461	

JOHN DEERE THIBODAUX, INC.

PARENT# CB91482379 3500W BOM-COMBINED PB

PART NBR.	REVSN	DESCRIPTION	B	SZ	PAGE	SERIAL NUMBER FROM	TO
CB11480559	A 002	MOTOR-STD 24 HP SEAL	B	P	0301.0	070461	
0331382981	B 002	MOTOR-STD	B	P	0302.0		070460
CB11437720	D 001	CROP DVDR-CH	G	P	0303.0		
CB11426159	E 001	CROP DVDR-CH3500 LSK	G	P	0304.0		
CB11441890	B 002	CROP DVDR-CH	G	P	0305.0		
CB11450569	B 001	PUMP GP-TOPP/COOL/CD	G	P	0306.0	08/26/03	
CB11437148	B 001	PUMP-GS	B	P	0307.0	08/26/03	
CB11462593	B 001	PUMP-GS	B	P	0308.0	08/26/03	
CB11437201	D 001	VALVE GP-OUTER SCROL	G	P	0309.0		
CB11420169	B 004	VALVE-DIR	B	P	0310.0		
CB11437209	A 005	LINES GP-CONTROL VAL	G	P	0311.0		
CB11443824	A 002	LINES GP-KD /FIN (LE	G	P	0312.0		004087
CB11456182	A 006	LINE-KD/FIN ADJ/OPT	G	P	0313.0	004088	
0331382981	B 002	MOTOR-STD	B	P	0314.0		
0331382981	B 002	MOTOR-STD	B	P	0315.0	004005	
CB11443827	A 002	LINES GP-KD /FIN (RI	G	P	0316.0		004087
CB11456183	A 006	LINES-KD/FIN ADJ OPT	G	P	0317.0	004088	
0331382981	B 002	MOTOR-STD	B	P	0318.0		
0331382981	B 002	MOTOR-STD	B	P	0319.0	004005	
CB11443561	B 002	LINES-LH C/D W/OUT S	G	P	0320.0		
0331356717	A 001	MOTOR	B	P	0321.0		
0331382981	B 002	MOTOR-STD	B	P	0322.0		
CB11443557	A 002	LINES-RH SNGL SCROLL	G	P	0323.0		
CB11480559	A 002	MOTOR-STD 24 HP SEAL	B	P	0324.0	070461	
CB11480577	A 001	MOTOR-STD 25 (2K/4K	B	P	0325.0	070461	
0331382981	B 002	MOTOR-STD	B	P	0326.0		070460
CB11431945	C 002	LINES-SIDE KNIFE	G	P	0327.0		
CB11480555	A 001	MOTOR-WHL	B	P	0328.0	070461	
0331375210	A 001	MOTOR-WHL	B	P	0329.0		070460
CB11437720	D 001	CROP DVDR-CH	G	P	0330.0		
CB11426159	E 001	CROP DVDR-CH3500 LSK	G	P	0331.0		
CB11437669	C 003	CROP DVDR-CH	G	P	0332.0		
CB11450569	B 001	PUMP GP-TOPP/COOL/CD	G	P	0333.0	08/26/03	
CB11437148	B 001	PUMP-GS	B	P	0334.0	08/26/03	
CB11462593	B 001	PUMP-GS	B	P	0335.0	08/26/03	
CB11437201	D 001	VALVE GP-OUTER SCROL	G	P	0336.0		
CB11420169	B 004	VALVE-DIR	B	P	0337.0		
CB11437209	A 005	LINES GP-CONTROL VAL	G	P	0338.0		
CB11443824	A 002	LINES GP-KD /FIN (LE	G	P	0339.0		004087
CB11456182	A 006	LINE-KD/FIN ADJ/OPT	G	P	0340.0	004088	
0331382981	B 002	MOTOR-STD	B	P	0341.0		
0331382981	B 002	MOTOR-STD	B	P	0342.0	004005	
CB11443827	A 002	LINES GP-KD /FIN (RI	G	P	0343.0		004087
CB11456183	A 006	LINES-KD/FIN ADJ OPT	G	P	0344.0	004088	
0331382981	B 002	MOTOR-STD	B	P	0345.0		
0331382981	B 002	MOTOR-STD	B	P	0346.0	004005	
CB11443823	B 003	LINES-LH DUAL C/D W/	G	P	0347.0		
0331356717	A 001	MOTOR	B	P	0348.0		
0331382981	B 002	MOTOR-STD	B	P	0349.0		
CB11437174	A 002	MOTOR	B	P	0350.0		

JOHN DEERE THIBODAUX, INC.

PARENT# CB91482379 3500W BOM-COMBINED PB

PART NBR.	REVSN	DESCRIPTION	B	SZ	PAGE	SERIAL NUMBER FROM	TO
CB11443826	B 001	LINES-RH SNGL SCROLL	G	P	0351.0		
CB11437174	A 002	MOTOR	B	P	0352.0		070460
CB11480579	A 001	MOTOR-WHL-TS 18.7CID	B	P	0353.0	070461	
CB11480559	A 002	MOTOR-STD 24 HP SEAL	B	P	0354.0	070461	
0331382981	B 002	MOTOR-STD	B	P	0355.0		070460
CB11431945	C 002	LINES-SIDE KNIFE	G	P	0356.0		
CB11480555	A 001	MOTOR-WHL	B	P	0357.0	070461	
0331375210	A 001	MOTOR-WHL	B	P	0358.0		070460
CB11437721	D 001	CROP DVDR-CH	G	P	0359.0		
CB11437723	C 001	CROP DVDR-CH	G	P	0360.0		
CB11441890	B 002	CROP DVDR-CH	G	P	0361.0		
CB11450569	B 001	PUMP GP-TOPP/COOL/CD	G	P	0362.0	08/26/03	
CB11437148	B 001	PUMP-GS	B	P	0363.0	08/26/03	
CB11462593	B 001	PUMP-GS	B	P	0364.0	08/26/03	
CB11437201	D 001	VALVE GP-OUTER SCROL	G	P	0365.0		
CB11420169	B 004	VALVE-DIR	B	P	0366.0		
CB11437209	A 005	LINES GP-CONTROL VAL	G	P	0367.0		
CB11443824	A 002	LINES GP-KD /FIN (LE	G	P	0368.0		004087
CB11456182	A 006	LINE-KD/FIN ADJ/OPT	G	P	0369.0	004088	
0331382981	B 002	MOTOR-STD	B	P	0370.0		
0331382981	B 002	MOTOR-STD	B	P	0371.0	004005	
CB11443827	A 002	LINES GP-KD /FIN (RI	G	P	0372.0		004087
CB11456183	A 006	LINES-KD/FIN ADJ OPT	G	P	0373.0	004088	
0331382981	B 002	MOTOR-STD	B	P	0374.0		
0331382981	B 002	MOTOR-STD	B	P	0375.0	004005	
CB11456800	A 002	LINES-LH SNGL C/D W/	G	P	0376.0		
0331382981	B 002	MOTOR-STD	B	P	0377.0	004005	
CB11443556	C 001	LINES-RH C/D W/OUT S	G	P	0378.0		
CB11480558	A 001	MOTOR	B	P	0379.0	070461	
0331356717	A 001	MOTOR	B	P	0380.0		070460
CB11480559	A 002	MOTOR-STD 24 HP SEAL	B	P	0381.0	070461	
CB11480577	A 001	MOTOR-STD 25 (2K/4K	B	P	0382.0	070461	
0331382981	B 002	MOTOR-STD	B	P	0383.0		070460
CB11437721	D 001	CROP DVDR-CH	G	P	0384.0		
CB11437723	C 001	CROP DVDR-CH	G	P	0385.0		
CB11437669	C 003	CROP DVDR-CH	G	P	0386.0		
CB11450569	B 001	PUMP GP-TOPP/COOL/CD	G	P	0387.0	08/26/03	
CB11437148	B 001	PUMP-GS	B	P	0388.0	08/26/03	
CB11462593	B 001	PUMP-GS	B	P	0389.0	08/26/03	
CB11437201	D 001	VALVE GP-OUTER SCROL	G	P	0390.0		
CB11420169	B 004	VALVE-DIR	B	P	0391.0		
CB11437209	A 005	LINES GP-CONTROL VAL	G	P	0392.0		
CB11443824	A 002	LINES GP-KD /FIN (LE	G	P	0393.0		004087
CB11456182	A 006	LINE-KD/FIN ADJ/OPT	G	P	0394.0	004088	
0331382981	B 002	MOTOR-STD	B	P	0395.0		
0331382981	B 002	MOTOR-STD	B	P	0396.0	004005	
CB11443827	A 002	LINES GP-KD /FIN (RI	G	P	0397.0		004087
CB11456183	A 006	LINES-KD/FIN ADJ OPT	G	P	0398.0	004088	
0331382981	B 002	MOTOR-STD	B	P	0399.0		
0331382981	B 002	MOTOR-STD	B	P	0400.0	004005	

JOHN DEERE THIBODAUX, INC.

PARENT# CB91482379 3500W BOM-COMBINED PB

PART NBR.	REVSN	DESCRIPTION	B	SZ	PAGE	SERIAL NUMBER FROM	TO
CB11443825	B 002	LINES-LH SNGL SCROLL	G	P	0401.0		
CB11480559	A 002	MOTOR-STD 24 HP SEAL	B	P	0402.0	070461	
0331382981	B 002	MOTOR-STD	B	P	0403.0		070460
CB11437174	A 002	MOTOR	B	P	0404.0		070460
CB11480579	A 001	MOTOR-WHL-TS 18.7CID	B	P	0405.0	070461	
CB11443828	C 001	LINES-RH DUAL C/D W/	G	P	0406.0		
CB11480558	A 001	MOTOR	B	P	0407.0	070461	
0331356717	A 001	MOTOR	B	P	0408.0		070460
CB11480559	A 002	MOTOR-STD 24 HP SEAL	B	P	0409.0	070461	
CB11480577	A 001	MOTOR-STD 25 (2K/4K	B	P	0410.0	070461	
0331382981	B 002	MOTOR-STD	B	P	0411.0		070460
CB11437174	A 002	MOTOR	B	P	0412.0		070460
CB11480579	A 001	MOTOR-WHL-TS 18.7CID	B	P	0413.0	070461	
CB11437721	D 001	CROP DVDR-CH	G	P	0414.0		
CB11437719	E 001	CROP DVDR-CH3500 RSK	G	P	0415.0		
CB11441890	B 002	CROP DVDR-CH	G	P	0416.0		
CB11450569	B 001	PUMP GP-TOPP/COOL/CD	G	P	0417.0	08/26/03	
CB11437148	B 001	PUMP-GS	B	P	0418.0	08/26/03	
CB11462593	B 001	PUMP-GS	B	P	0419.0	08/26/03	
CB11437201	D 001	VALVE GP-OUTER SCROL	G	P	0420.0		
CB11420169	B 004	VALVE-DIR	B	P	0421.0		
CB11437209	A 005	LINES GP-CONTROL VAL	G	P	0422.0		
CB11443824	A 002	LINES GP-KD /FIN (LE	G	P	0423.0		004087
CB11456182	A 006	LINE-KD/FIN ADJ/OPT	G	P	0424.0	004088	
0331382981	B 002	MOTOR-STD	B	P	0425.0		
0331382981	B 002	MOTOR-STD	B	P	0426.0	004005	
CB11443827	A 002	LINES GP-KD /FIN (RI	G	P	0427.0		004087
CB11456183	A 006	LINES-KD/FIN ADJ OPT	G	P	0428.0	004088	
0331382981	B 002	MOTOR-STD	B	P	0429.0		
0331382981	B 002	MOTOR-STD	B	P	0430.0	004005	
CB11456800	A 002	LINES-LH SNGL C/D W/	G	P	0431.0		
0331382981	B 002	MOTOR-STD	B	P	0432.0	004005	
CB11443556	C 001	LINES-RH C/D W/OUT S	G	P	0433.0		
CB11480558	A 001	MOTOR	B	P	0434.0	070461	
0331356717	A 001	MOTOR	B	P	0435.0		070460
CB11480559	A 002	MOTOR-STD 24 HP SEAL	B	P	0436.0	070461	
CB11480577	A 001	MOTOR-STD 25 (2K/4K	B	P	0437.0	070461	
0331382981	B 002	MOTOR-STD	B	P	0438.0		070460
CB11431946	C 002	LINES-SIDE KNIFE(RIG	G	P	0439.0		
CB11480555	A 001	MOTOR-WHL	B	P	0440.0	070461	
0331375210	A 001	MOTOR-WHL	B	P	0441.0		070460
CB11437721	D 001	CROP DVDR-CH	G	P	0442.0		
CB11437719	E 001	CROP DVDR-CH3500 RSK	G	P	0443.0		
CB11437669	C 003	CROP DVDR-CH	G	P	0444.0		
CB11450569	B 001	PUMP GP-TOPP/COOL/CD	G	P	0445.0	08/26/03	
CB11437148	B 001	PUMP-GS	B	P	0446.0	08/26/03	
CB11462593	B 001	PUMP-GS	B	P	0447.0	08/26/03	
CB11437201	D 001	VALVE GP-OUTER SCROL	G	P	0448.0		
CB11420169	B 004	VALVE-DIR	B	P	0449.0		
CB11437209	A 005	LINES GP-CONTROL VAL	G	P	0450.0		

PARENT# CB91482379 3500W BOM-COMBINED PB

PART NBR.	REVSN	DESCRIPTION	B	SZ	PAGE	SERIAL NUMBER FROM	TO
CB11443824	A 002	LINES GP-KD /FIN (LE	G	P	0451.0		004087
CB11456182	A 006	LINE-KD/FIN ADJ/OPT	G	P	0452.0	004088	
0331382981	B 002	MOTOR-STD	B	P	0453.0		
0331382981	B 002	MOTOR-STD	B	P	0454.0	004005	
CB11443827	A 002	LINES GP-KD /FIN (RI	G	P	0455.0		004087
CB11456183	A 006	LINES-KD/FIN ADJ OPT	G	P	0456.0	004088	
0331382981	B 002	MOTOR-STD	B	P	0457.0		
0331382981	B 002	MOTOR-STD	B	P	0458.0	004005	
CB11443825	B 002	LINES-LH SNGL SCROLL	G	P	0459.0		
CB11480559	A 002	MOTOR-STD 24 HP SEAL	B	P	0460.0	070461	
0331382981	B 002	MOTOR-STD	B	P	0461.0		070460
CB11437174	A 002	MOTOR	B	P	0462.0		070460
CB11480579	A 001	MOTOR-WHL-TS 18.7CID	B	P	0463.0	070461	
CB11443828	C 001	LINES-RH DUAL C/D W/	G	P	0464.0		
CB11480558	A 001	MOTOR	B	P	0465.0	070461	
0331356717	A 001	MOTOR	B	P	0466.0		070460
CB11480559	A 002	MOTOR-STD 24 HP SEAL	B	P	0467.0	070461	
CB11480577	A 001	MOTOR-STD 25 (2K/4K	B	P	0468.0	070461	
0331382981	B 002	MOTOR-STD	B	P	0469.0		070460
CB11437174	A 002	MOTOR	B	P	0470.0		070460
CB11480579	A 001	MOTOR-WHL-TS 18.7CID	B	P	0471.0	070461	
CB11431946	C 002	LINES-SIDE KNIFE(RIG	G	P	0472.0		
CB11480555	A 001	MOTOR-WHL	B	P	0473.0	070461	
0331375210	A 001	MOTOR-WHL	B	P	0474.0		070460
CB11463448	A 002	LINES-C/D PUMP WHL	G	P	0475.0		
CB11437720	D 001	CROP DVDR-CH	G	P	0476.0		
CB11437722	C 001	CROP DVDR-CH	G	P	0477.0		
CB11437721	D 001	CROP DVDR-CH	G	P	0478.0		
CB11437723	C 001	CROP DVDR-CH	G	P	0479.0		
CB11441890	B 002	CROP DVDR-CH	G	P	0480.0		
CB11450569	B 001	PUMP GP-TOPP/COOL/CD	G	P	0481.0	08/26/03	
CB11437148	B 001	PUMP-GS	B	P	0482.0	08/26/03	
CB11462593	B 001	PUMP-GS	B	P	0483.0	08/26/03	
CB11437201	D 001	VALVE GP-OUTER SCROL	G	P	0484.0		
CB11420169	B 004	VALVE-DIR	B	P	0485.0		
CB11437209	A 005	LINES GP-CONTROL VAL	G	P	0486.0		
CB11443824	A 002	LINES GP-KD /FIN (LE	G	P	0487.0		004087
CB11456182	A 006	LINE-KD/FIN ADJ/OPT	G	P	0488.0	004088	
0331382981	B 002	MOTOR-STD	B	P	0489.0		
0331382981	B 002	MOTOR-STD	B	P	0490.0	004005	
CB11443827	A 002	LINES GP-KD /FIN (RI	G	P	0491.0		004087
CB11456183	A 006	LINES-KD/FIN ADJ OPT	G	P	0492.0	004088	
0331382981	B 002	MOTOR-STD	B	P	0493.0		
0331382981	B 002	MOTOR-STD	B	P	0494.0	004005	
CB11443561	B 002	LINES-LH C/D W/OUT S	G	P	0495.0		
0331356717	A 001	MOTOR	B	P	0496.0		
0331382981	B 002	MOTOR-STD	B	P	0497.0		
CB11443556	C 001	LINES-RH C/D W/OUT S	G	P	0498.0		
CB11480558	A 001	MOTOR	B	P	0499.0	070461	
0331356717	A 001	MOTOR	B	P	0500.0		070460

JOHN DEERE THIBODAUX, INC.

PARENT# CB91482379 3500W BOM-COMBINED PB

PART NBR.	REVSN	DESCRIPTION	B	SZ	PAGE	SERIAL NUMBER FROM	TO
CB11480559	A 002	MOTOR-STD 24 HP SEAL	B	P	0501.0	070461	
CB11480577	A 001	MOTOR-STD 25 (2K/4K	B	P	0502.0	070461	
0331382981	B 002	MOTOR-STD	B	P	0503.0		070460
CB11437720	D 001	CROP DVDR-CH	G	P	0504.0		
CB11437722	C 001	CROP DVDR-CH	G	P	0505.0		
CB11437721	D 001	CROP DVDR-CH	G	P	0506.0		
CB11437723	C 001	CROP DVDR-CH	G	P	0507.0		
CB11437669	C 003	CROP DVDR-CH	G	P	0508.0		
CB11450569	B 001	PUMP GP-TOPP/COOL/CD	G	P	0509.0	08/26/03	
CB11437148	B 001	PUMP-GS	B	P	0510.0	08/26/03	
CB11462593	B 001	PUMP-GS	B	P	0511.0	08/26/03	
CB11437201	D 001	VALVE GP-OUTER SCROL	G	P	0512.0		
CB11420169	B 004	VALVE-DIR	B	P	0513.0		
CB11437209	A 005	LINES GP-CONTROL VAL	G	P	0514.0		
CB11443824	A 002	LINES GP-KD /FIN (LE	G	P	0515.0		004087
CB11456182	A 006	LINE-KD/FIN ADJ/OPT	G	P	0516.0	004088	
0331382981	B 002	MOTOR-STD	B	P	0517.0		
0331382981	B 002	MOTOR-STD	B	P	0518.0	004005	
CB11443827	A 002	LINES GP-KD /FIN (RI	G	P	0519.0		004087
CB11456183	A 006	LINES-KD/FIN ADJ OPT	G	P	0520.0	004088	
0331382981	B 002	MOTOR-STD	B	P	0521.0		
0331382981	B 002	MOTOR-STD	B	P	0522.0	004005	
CB11443823	B 003	LINES-LH DUAL C/D W/	G	P	0523.0		
0331356717	A 001	MOTOR	B	P	0524.0		
0331382981	B 002	MOTOR-STD	B	P	0525.0		
CB11437174	A 002	MOTOR	B	P	0526.0		
CB11443828	C 001	LINES-RH DUAL C/D W/	G	P	0527.0		
CB11480558	A 001	MOTOR	B	P	0528.0	070461	
0331356717	A 001	MOTOR	B	P	0529.0		070460
CB11480559	A 002	MOTOR-STD 24 HP SEAL	B	P	0530.0	070461	
CB11480577	A 001	MOTOR-STD 25 (2K/4K	B	P	0531.0	070461	
0331382981	B 002	MOTOR-STD	B	P	0532.0		070460
CB11437174	A 002	MOTOR	B	P	0533.0		070460
CB11480579	A 001	MOTOR-WHL-TS 18.7CID	B	P	0534.0	070461	
CB11437720	D 001	CROP DVDR-CH	G	P	0535.0		
CB11426159	E 001	CROP DVDR-CH3500 LSK	G	P	0536.0		
CB11437721	D 001	CROP DVDR-CH	G	P	0537.0		
CB11437723	C 001	CROP DVDR-CH	G	P	0538.0		
CB11441890	B 002	CROP DVDR-CH	G	P	0539.0		
CB11450569	B 001	PUMP GP-TOPP/COOL/CD	G	P	0540.0	08/26/03	
CB11437148	B 001	PUMP-GS	B	P	0541.0	08/26/03	
CB11462593	B 001	PUMP-GS	B	P	0542.0	08/26/03	
CB11437201	D 001	VALVE GP-OUTER SCROL	G	P	0543.0		
CB11420169	B 004	VALVE-DIR	B	P	0544.0		
CB11437209	A 005	LINES GP-CONTROL VAL	G	P	0545.0		
CB11443824	A 002	LINES GP-KD /FIN (LE	G	P	0546.0		004087
CB11456182	A 006	LINE-KD/FIN ADJ/OPT	G	P	0547.0	004088	
0331382981	B 002	MOTOR-STD	B	P	0548.0		
0331382981	B 002	MOTOR-STD	B	P	0549.0	004005	
CB11443827	A 002	LINES GP-KD /FIN (RI	G	P	0550.0		004087

JOHN DEERE THIBODAUX, INC.

PARENT# CB91482379 3500W BOM-COMBINED PB

PART NBR.	REVSN	DESCRIPTION	B	SZ	PAGE	SERIAL NUMBER FROM	TO
CB11456183	A 006	LINES-KD/FIN ADJ OPT	G	P	0551.0	004088	
0331382981	B 002	MOTOR-STD	B	P	0552.0		
0331382981	B 002	MOTOR-STD	B	P	0553.0	004005	
CB11443561	B 002	LINES-LH C/D W/OUT S	G	P	0554.0		
0331356717	A 001	MOTOR	B	P	0555.0		
0331382981	B 002	MOTOR-STD	B	P	0556.0		
CB11443556	C 001	LINES-RH C/D W/OUT S	G	P	0557.0		
CB11480558	A 001	MOTOR	B	P	0558.0	070461	
0331356717	A 001	MOTOR	B	P	0559.0		070460
CB11480559	A 002	MOTOR-STD 24 HP SEAL	B	P	0560.0	070461	
CB11480577	A 001	MOTOR-STD 25 (2K/4K	B	P	0561.0	070461	
0331382981	B 002	MOTOR-STD	B	P	0562.0		070460
CB11431945	C 002	LINES-SIDE KNIFE	G	P	0563.0		
CB11480555	A 001	MOTOR-WHL	B	P	0564.0	070461	
0331375210	A 001	MOTOR-WHL	B	P	0565.0		070460
CB11437720	D 001	CROP DVDR-CH	G	P	0566.0		
CB11426159	E 001	CROP DVDR-CH3500 LSK	G	P	0567.0		
CB11437721	D 001	CROP DVDR-CH	G	P	0568.0		
CB11437723	C 001	CROP DVDR-CH	G	P	0569.0		
CB11437669	C 003	CROP DVDR-CH	G	P	0570.0		
CB11450569	B 001	PUMP GP-TOPP/COOL/CD	G	P	0571.0	08/26/03	
CB11437148	B 001	PUMP-GS	B	P	0572.0	08/26/03	
CB11462593	B 001	PUMP-GS	B	P	0573.0	08/26/03	
CB11437201	D 001	VALVE GP-OUTER SCROL	G	P	0574.0		
CB11420169	B 004	VALVE-DIR	B	P	0575.0		
CB11437209	A 005	LINES GP-CONTROL VAL	G	P	0576.0		
CB11443824	A 002	LINES GP-KD /FIN (LE	G	P	0577.0		004087
CB11456182	A 006	LINE-KD/FIN ADJ/OPT	G	P	0578.0	004088	
0331382981	B 002	MOTOR-STD	B	P	0579.0		
0331382981	B 002	MOTOR-STD	B	P	0580.0	004005	
CB11443827	A 002	LINES GP-KD /FIN (RI	G	P	0581.0		004087
CB11456183	A 006	LINES-KD/FIN ADJ OPT	G	P	0582.0	004088	
0331382981	B 002	MOTOR-STD	B	P	0583.0		
0331382981	B 002	MOTOR-STD	B	P	0584.0	004005	
CB11443823	B 003	LINES-LH DUAL C/D W/	G	P	0585.0		
0331356717	A 001	MOTOR	B	P	0586.0		
0331382981	B 002	MOTOR-STD	B	P	0587.0		
CB11437174	A 002	MOTOR	B	P	0588.0		
CB11443828	C 001	LINES-RH DUAL C/D W/	G	P	0589.0		
CB11480558	A 001	MOTOR	B	P	0590.0	070461	
0331356717	A 001	MOTOR	B	P	0591.0		070460
CB11480559	A 002	MOTOR-STD 24 HP SEAL	B	P	0592.0	070461	
CB11480577	A 001	MOTOR-STD 25 (2K/4K	B	P	0593.0	070461	
0331382981	B 002	MOTOR-STD	B	P	0594.0		070460
CB11437174	A 002	MOTOR	B	P	0595.0		070460
CB11480579	A 001	MOTOR-WHL-TS 18.7CID	B	P	0596.0	070461	
CB11431945	C 002	LINES-SIDE KNIFE	G	P	0597.0		
CB11480555	A 001	MOTOR-WHL	B	P	0598.0	070461	
0331375210	A 001	MOTOR-WHL	B	P	0599.0		070460
CB11437720	D 001	CROP DVDR-CH	G	P	0600.0		

JOHN DEERE THIBODAUX, INC.

PARENT# CB91482379 3500W BOM-COMBINED PB

PART NBR.	REVSN	DESCRIPTION	B	SZ	PAGE	SERIAL NUMBER FROM	TO
CB11437722	C 001	CROP DVDR-CH	G	P	0601.0		
CB11437721	D 001	CROP DVDR-CH	G	P	0602.0		
CB11437719	E 001	CROP DVDR-CH3500 RSK	G	P	0603.0		
CB11441890	B 002	CROP DVDR-CH	G	P	0604.0		
CB11450569	B 001	PUMP GP-TOPP/COOL/CD	G	P	0605.0	08/26/03	
CB11437148	B 001	PUMP-GS	B	P	0606.0	08/26/03	
CB11462593	B 001	PUMP-GS	B	P	0607.0	08/26/03	
CB11437201	D 001	VALVE GP-OUTER SCROL	G	P	0608.0		
CB11420169	B 004	VALVE-DIR	B	P	0609.0		
CB11437209	A 005	LINES GP-CONTROL VAL	G	P	0610.0		
CB11443824	A 002	LINES GP-KD /FIN (LE	G	P	0611.0		004087
CB11456182	A 006	LINE-KD/FIN ADJ/OPT	G	P	0612.0	004088	
0331382981	B 002	MOTOR-STD	B	P	0613.0		
0331382981	B 002	MOTOR-STD	B	P	0614.0	004005	
CB11443827	A 002	LINES GP-KD /FIN (RI	G	P	0615.0		004087
CB11456183	A 006	LINES-KD/FIN ADJ OPT	G	P	0616.0	004088	
0331382981	B 002	MOTOR-STD	B	P	0617.0		
0331382981	B 002	MOTOR-STD	B	P	0618.0	004005	
CB11443561	B 002	LINES-LH C/D W/OUT S	G	P	0619.0		
0331356717	A 001	MOTOR	B	P	0620.0		
0331382981	B 002	MOTOR-STD	B	P	0621.0		
CB11443556	C 001	LINES-RH C/D W/OUT S	G	P	0622.0		
CB11480558	A 001	MOTOR	B	P	0623.0	070461	
0331356717	A 001	MOTOR	B	P	0624.0		070460
CB11480559	A 002	MOTOR-STD 24 HP SEAL	B	P	0625.0	070461	
CB11480577	A 001	MOTOR-STD 25 (2K/4K	B	P	0626.0	070461	
0331382981	B 002	MOTOR-STD	B	P	0627.0		070460
CB11431946	C 002	LINES-SIDE KNIFE(RIG	G	P	0628.0		
CB11480555	A 001	MOTOR-WHL	B	P	0629.0	070461	
0331375210	A 001	MOTOR-WHL	B	P	0630.0		070460
CB11437720	D 001	CROP DVDR-CH	G	P	0631.0		
CB11437722	C 001	CROP DVDR-CH	G	P	0632.0		
CB11437721	D 001	CROP DVDR-CH	G	P	0633.0		
CB11437719	E 001	CROP DVDR-CH3500 RSK	G	P	0634.0		
CB11437669	C 003	CROP DVDR-CH	G	P	0635.0		
CB11450569	B 001	PUMP GP-TOPP/COOL/CD	G	P	0636.0	08/26/03	
CB11437148	B 001	PUMP-GS	B	P	0637.0	08/26/03	
CB11462593	B 001	PUMP-GS	B	P	0638.0	08/26/03	
CB11437201	D 001	VALVE GP-OUTER SCROL	G	P	0639.0		
CB11420169	B 004	VALVE-DIR	B	P	0640.0		
CB11437209	A 005	LINES GP-CONTROL VAL	G	P	0641.0		
CB11443824	A 002	LINES GP-KD /FIN (LE	G	P	0642.0		004087
CB11456182	A 006	LINE-KD/FIN ADJ/OPT	G	P	0643.0	004088	
0331382981	B 002	MOTOR-STD	B	P	0644.0		
0331382981	B 002	MOTOR-STD	B	P	0645.0	004005	
CB11443827	A 002	LINES GP-KD /FIN (RI	G	P	0646.0		004087
CB11456183	A 006	LINES-KD/FIN ADJ OPT	G	P	0647.0	004088	
0331382981	B 002	MOTOR-STD	B	P	0648.0		
0331382981	B 002	MOTOR-STD	B	P	0649.0	004005	
CB11443823	B 003	LINES-LH DUAL C/D W/	G	P	0650.0		

PARENT# CB91482379 3500W BOM-COMBINED PB

PART NBR.	REVSN	DESCRIPTION	B	SZ	PAGE	SERIAL NUMBER FROM	TO
0331356717	A 001	MOTOR	B	P	0651.0		
0331382981	B 002	MOTOR-STD	B	P	0652.0		
CB11437174	A 002	MOTOR	B	P	0653.0		
CB11443828	C 001	LINES-RH DUAL C/D W/	G	P	0654.0		
CB11480558	A 001	MOTOR	B	P	0655.0	070461	
0331356717	A 001	MOTOR	B	P	0656.0		070460
CB11480559	A 002	MOTOR-STD 24 HP SEAL	B	P	0657.0	070461	
CB11480577	A 001	MOTOR-STD 25 (2K/4K	B	P	0658.0	070461	
0331382981	B 002	MOTOR-STD	B	P	0659.0		070460
CB11437174	A 002	MOTOR	B	P	0660.0		070460
CB11480579	A 001	MOTOR-WHL-TS 18.7CID	B	P	0661.0	070461	
CB11431946	C 002	LINES-SIDE KNIFE(RIG	G	P	0662.0		
CB11480555	A 001	MOTOR-WHL	B	P	0663.0	070461	
0331375210	A 001	MOTOR-WHL	B	P	0664.0		070460
CB11437720	D 001	CROP DVDR-CH	G	P	0665.0		
CB11426159	E 001	CROP DVDR-CH3500 LSK	G	P	0666.0		
CB11437721	D 001	CROP DVDR-CH	G	P	0667.0		
CB11437719	E 001	CROP DVDR-CH3500 RSK	G	P	0668.0		
CB11441890	B 002	CROP DVDR-CH	G	P	0669.0		
CB11450569	B 001	PUMP GP-TOPP/COOL/CD	G	P	0670.0	08/26/03	
CB11437148	B 001	PUMP-GS	B	P	0671.0	08/26/03	
CB11462593	B 001	PUMP-GS	B	P	0672.0	08/26/03	
CB11437201	D 001	VALVE GP-OUTER SCROL	G	P	0673.0		
CB11420169	B 004	VALVE-DIR	B	P	0674.0		
CB11437209	A 005	LINES GP-CONTROL VAL	G	P	0675.0		
CB11443824	A 002	LINES GP-KD /FIN (LE	G	P	0676.0		004087
CB11456182	A 006	LINE-KD/FIN ADJ/OPT	G	P	0677.0	004088	
0331382981	B 002	MOTOR-STD	B	P	0678.0		
0331382981	B 002	MOTOR-STD	B	P	0679.0	004005	
CB11443827	A 002	LINES GP-KD /FIN (RI	G	P	0680.0		004087
CB11456183	A 006	LINES-KD/FIN ADJ OPT	G	P	0681.0	004088	
0331382981	B 002	MOTOR-STD	B	P	0682.0		
0331382981	B 002	MOTOR-STD	B	P	0683.0	004005	
CB11443561	B 002	LINES-LH C/D W/OUT S	G	P	0684.0		
0331356717	A 001	MOTOR	B	P	0685.0		
0331382981	B 002	MOTOR-STD	B	P	0686.0		
CB11443556	C 001	LINES-RH C/D W/OUT S	G	P	0687.0		
CB11480558	A 001	MOTOR	B	P	0688.0	070461	
0331356717	A 001	MOTOR	B	P	0689.0		070460
CB11480559	A 002	MOTOR-STD 24 HP SEAL	B	P	0690.0	070461	
CB11480577	A 001	MOTOR-STD 25 (2K/4K	B	P	0691.0	070461	
0331382981	B 002	MOTOR-STD	B	P	0692.0		070460
CB11431945	C 002	LINES-SIDE KNIFE	G	P	0693.0		
CB11480555	A 001	MOTOR-WHL	B	P	0694.0	070461	
0331375210	A 001	MOTOR-WHL	B	P	0695.0		070460
CB11431946	C 002	LINES-SIDE KNIFE(RIG	G	P	0696.0		
CB11480555	A 001	MOTOR-WHL	B	P	0697.0	070461	
0331375210	A 001	MOTOR-WHL	B	P	0698.0		070460
CB11437720	D 001	CROP DVDR-CH	G	P	0699.0		
CB11426159	E 001	CROP DVDR-CH3500 LSK	G	P	0700.0		

JOHN DEERE THIBODAUX, INC.

PARENT# CB91482379 3500W BOM-COMBINED PB

PART NBR.	REVSN	DESCRIPTION	B	SZ	PAGE	SERIAL NUMBER FROM	TO
CB11437721	D 001	CROP DVDR-CH	G	P	0701.0		
CB11437719	E 001	CROP DVDR-CH3500 RSK	G	P	0702.0		
CB11437669	C 003	CROP DVDR-CH	G	P	0703.0		
CB11450569	B 001	PUMP GP-TOPP/COOL/CD	G	P	0704.0	08/26/03	
CB11437148	B 001	PUMP-GS	B	P	0705.0	08/26/03	
CB11462593	B 001	PUMP-GS	B	P	0706.0	08/26/03	
CB11437201	D 001	VALVE GP-OUTER SCROL	G	P	0707.0		
CB11420169	B 004	VALVE-DIR	B	P	0708.0		
CB11437209	A 005	LINES GP-CONTROL VAL	G	P	0709.0		
CB11443824	A 002	LINES GP-KD /FIN (LE	G	P	0710.0		004087
CB11456182	A 006	LINE-KD/FIN ADJ/OPT	G	P	0711.0	004088	
0331382981	B 002	MOTOR-STD	B	P	0712.0		
0331382981	B 002	MOTOR-STD	B	P	0713.0	004005	
CB11443827	A 002	LINES GP-KD /FIN (RI	G	P	0714.0		004087
CB11456183	A 006	LINES-KD/FIN ADJ OPT	G	P	0715.0	004088	
0331382981	B 002	MOTOR-STD	B	P	0716.0		
0331382981	B 002	MOTOR-STD	B	P	0717.0	004005	
CB11443823	B 003	LINES-LH DUAL C/D W/	G	P	0718.0		
0331356717	A 001	MOTOR	B	P	0719.0		
0331382981	B 002	MOTOR-STD	B	P	0720.0		
CB11437174	A 002	MOTOR	B	P	0721.0		
CB11443828	C 001	LINES-RH DUAL C/D W/	G	P	0722.0		
CB11480558	A 001	MOTOR	B	P	0723.0	070461	
0331356717	A 001	MOTOR	B	P	0724.0		070460
CB11480559	A 002	MOTOR-STD 24 HP SEAL	B	P	0725.0	070461	
CB11480577	A 001	MOTOR-STD 25 (2K/4K	B	P	0726.0	070461	
0331382981	B 002	MOTOR-STD	B	P	0727.0		070460
CB11437174	A 002	MOTOR	B	P	0728.0		070460
CB11480579	A 001	MOTOR-WHL-TS 18.7CID	B	P	0729.0	070461	
CB11431945	C 002	LINES-SIDE KNIFE	G	P	0730.0		
CB11480555	A 001	MOTOR-WHL	B	P	0731.0	070461	
0331375210	A 001	MOTOR-WHL	B	P	0732.0		070460
CB11431946	C 002	LINES-SIDE KNIFE(RIG	G	P	0733.0		
CB11480555	A 001	MOTOR-WHL	B	P	0734.0	070461	
0331375210	A 001	MOTOR-WHL	B	P	0735.0		070460
CB11434223	B 001	BCUT DISC-CH3500 22"	G	P	0736.0		
1191370124	A 001	BCUT DISC-24"	G	P	0737.0		
1191385662	B 002	BCUT DISC-CH2500 22"	G	P	0738.0		
CB11420082	B 001	FEED BLFT-CH3500 3BR	G	P	0739.0		
CB11432461	A 001	MOTOR	B	P	0740.0		
0331382981	B 002	MOTOR-STD	B	P	0741.0		
CB11420081	B 001	FEED BLFT-CH3500 OPN	G	P	0742.0		
0331356717	A 001	MOTOR	B	P	0743.0		
CB11433482	B 001	FEED LOWR-CH3500 PIP	G	P	0744.0		
CB11433898	A 001	FEED LOWR-CH3500 4BR	G	P	0745.0		
CB11426596	A 001	CHOP DRUM-CH3500 15"	G	P	0746.0		
CB11420848	B 001	CHOP DRUM-CH3500 15"	G	P	0747.0		
CB11420843	D 001	PRIM RING-CH3500 5FT	G	P	0748.0		
CB11434647	D 001	PRIM RING-CH3500 5FT	G	P	0749.0		
CB11431943	B 001	LINES-SECONDARY EXT	G	P	0750.0		

JOHN DEERE THIBODAUX, INC.

PARENT# CB91482379 3500W BOM-COMBINED PB

PART NBR.	REVSN	DESCRIPTION	B	SZ	PAGE	SERIAL NUMBER FROM	TO
CB01463297	B 004	MOTOR-SECONDARY EXT	B	P	0751.0	050102	
0331339693	C 001	MOTOR-M	B	P	0752.0		050101
CB11423252	A 002	MOTOR-STD-KS	B	P	0753.0		
CB11426958	F 001	SECO EXTR-CH3500	G	P	0754.0		
CB11434195	A 000	SECO FAN -CH3500 TAP	G	P	0755.0		
CB11424866	E 002	SECO EXTR-CH3500 NO	G	P	0756.0		
0011332989	B 001	ORDER CB11461801	B	P	0757.0	004005	005053
CB11431944	A 001	LINES-BINFLAP	G	P	0758.0	004005	
0011332989	B 001	ORDER CB11461801	B	P	0759.0		005053
CB11426503	B 001	DECAL GP-CH	G	P	0760.0		
CB11439386	B 001	DECAL GP-CH	G	P	0761.0		
CB11443974	A 003	DECAL GP-CH	G	P	0762.0		
CB11448427	A 001	DECAL GP-CH	G	P	0763.0		
CB11423893	F 001	ELEV WRSP	G	P	0764.0		
CB11442988	A 004	HYD GP-NO ELEVATOR E	G	P	0765.0		
CB11467479	A 001	DECAL GP-MADE IN USA	G	P	0766.0		
CB11426381	A 003	CROP DVDR-CH3500 VIN	G	P	0767.0		
CB11445047	F 002	ELEV EXTN-CH	G	P	0768.0		
CB11445118	A 001	HYD GP-ELEVATOR EXTE	G	P	0769.0		
CB11468533	A 002	CAB GP-RADIO SPEAKER	G	P	0770.0	10/15/05	
CB11427394	A 000	CONTROL GP-SPEEDO WH	G	P	0771.0		
CB11432016	B 002	CAB GP-OPTIONAL SIDE	G	P	0772.0		
1190330903	B 002	WRAP-B/C LEG	B	P	0773.0		
CB11434315	A 005	PRIM LINR-CH3500 5FT	G	P	0774.0		
CB11431883	A 000	TOOL GP-MINOR REPAIR	G	P	0775.0		
CB11441218	B 001	HITCH GP-LA	G	P	0776.0		
CB11440583	C 001	ELEC-GP REMOTE JUMP	G	P	0777.0		
CB11426381	A 003	CROP DVDR-CH3500 VIN	G	P	0778.0		
CB11445047	F 002	ELEV EXTN-CH	G	P	0779.0		
CB11445118	A 001	HYD GP-ELEVATOR EXTE	G	P	0780.0		
CB11420379	B 001	CAB GP-RADIO SPEAKER	G	P	0781.0		
CB11427394	A 000	CONTROL GP-SPEEDO WH	G	P	0782.0		
CB11432016	B 002	CAB GP-OPTIONAL SIDE	G	P	0783.0		
1190330903	B 002	WRAP-B/C LEG	B	P	0784.0		
CB11420082	B 001	FEED BLFT-CH3500 3BR	G	P	0785.0		
CB11432461	A 001	MOTOR	B	P	0786.0		
0331382981	B 002	MOTOR-STD	B	P	0787.0		
CB11434109	B 002	KIT BLFT-CH3500	G	P	0788.0		
CB11420081	B 001	FEED BLFT-CH3500 OPN	G	P	0789.0		
0331356717	A 001	MOTOR	B	P	0790.0		
CB11434109	B 002	KIT BLFT-CH3500	G	P	0791.0		
CB11434036	B 001	KIT KNWN-CH3500 DEE	G	P	0792.0		
CB11434122	A 000	SECO FAN -CH3500 FUL	G	P	0793.0		
CB11434315	A 005	PRIM LINR-CH3500 5FT	G	P	0794.0		
CB11431883	A 000	TOOL GP-MINOR REPAIR	G	P	0795.0		
CB11441218	B 001	HITCH GP-LA	G	P	0796.0		
CB11440583	C 001	ELEC-GP REMOTE JUMP	G	P	0797.0		
CB11420078	C 001	BCUT BOX -CH3500 24"	G	P	0798.0		
CB11459517	C 001	PUMP-CHOPPER/BASECUT	G	P	0799.0		
0031377764	C 004	PUMP-PV	B	P	0800.0		

JOHN DEERE THIBODAUX, INC.

PARENT# CB91482379 3500W BOM-COMBINED PB

PART NBR.	REVSN	DESCRIPTION	B	SZ	PAGE	SERIAL NUMBER FROM	TO
0021336094	A 003	VALVE-FLUSHING REMOT	B	P	0801.0		
CB11431926	B 001	LINES-BASECUTTER/CHO	G	P	0802.0		
CB11417553	A 003	MOTOR-RADIAL PISTON	B	P	0803.0		
CB11432119	B 001	MOTOR-BASE CUTTER	B	P	0804.0		
CB11442198	B 001	GEARBOX-BASECUTTER	G	P	0805.0		
CB11459518	D 001	PUMP-CHOPPER/BASECUT	G	P	0806.0		
0031349442	C 003	PUMP-PV	B	P	0807.0		
0021336094	A 003	VALVE-FLUSHING REMOT	B	P	0808.0		
CB11437202	A 005	LINES GP-B/C CHOPPER	G		0809.0		004004
CB11454674	B 003	LINES GP-B/C CHOPPER	G	P	0810.0	004005	
CB11417554	A 001	MOTOR-RADIAL PISTON	B	P	0811.0		
CB11417554	A 001	MOTOR-RADIAL PISTON	B	P	0812.0	004005	
CB11437096	A 001	MOTOR-PF	B	P	0813.0		
CB11453460	B 001	MOTOR-PF	B	P	0814.0	004005	
CB11445956	B 002	WHEEL GP-REAR MICHEL	G	P	0815.0		
CB11409630	B 002	WHEEL GP-REAR GALAXY	G	P	0816.0		
CB11472825	B 001	WHL&TIRE	B	P	0817.0		
CB11472826	B 001	WHL&TIRE	B	P	0818.0		

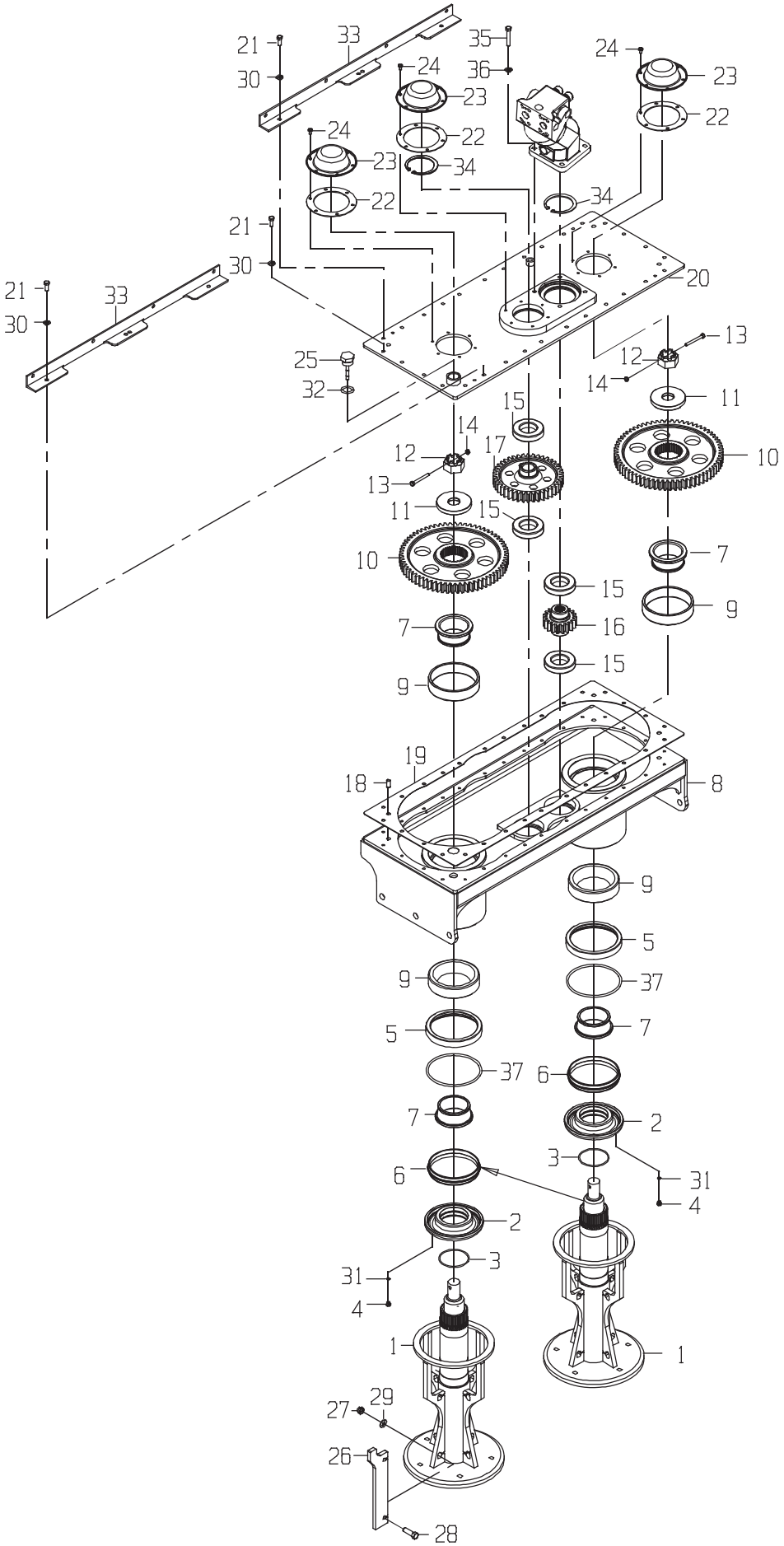
21
30
33
35
36
24
23
22
34
20
13
12
14
11
10
15
17
25
32
16
7
9
19
18
8
5
37
6
2
3
31
4
1
27
29
26
28

BCUT BOX -CH3500 24"

DRAWING NO. CB11420078

	ITEM	QTY	UM	PART NBR.	DESCRIPTION			REMARKS	SERIAL NUMBER FROM	TO
	1	2	EA	CB11419505	SHAFT-BASECUTTER	F	02582 B			
*	2	2	EA	CB01459265	CARRIER-SEAL	P	02582 B			-004542
*	2	2	EA	CB01459143	CARRIER-SEAL	P	02582 B		004543	-
	3	2	EA	0620007038	O-RING	P	02582 B			
	4	2	EA	AT119204	FITTING	P	02582 B			
*	5	2	EA	CB01422865	ADAPTER-SEAL	C	02582 B			-004542
*	5	2	EA	CB01459144	ADAPTER-SEAL	P	02582 B		004543	-
	6	2	EA	0171369107	SEAL-DUOCONE	P	02582 B			
	7	4	EA	JD9051	BEARING-CONE	P	02582 B			
*	8	1	EA	CB11418326	BOX-BASECUTTER	F	02582 B			-004542
*	8	1	EA	CB11459135	BOX ASSY-BASECUTTER	F	02582 B		004543	-
	9	4	EA	JD9116	BEARING-CUP	P	02582 B			
	10	2	EA	CB01418406	GEAR-BASECUTTER LEG	P	02582 B			
	11	2	EA	CB01418422	WASHER-B/C LEG	C	02582 B			
	12	2	EA	0050014404	NUT-CT NF	P	02582 B			
	13	2	EA	0050025295	BOLT-HB	P	02582 B			
	14	2	EA	T16464	NUT-LK NC	P	02582 B			
	15	4	EA	0120048156	BEARING	P	02582 B			
	16	1	EA	CB01432023	PINION-BASECUTTER	P	02582 B			
	17	1	EA	CB01418408	IDLER-BASECUTTER	P	02582 B			
	18	3	EA	0131348960	PIN-DOWEL	P	02582 B			
	19	1	EA	CB01436944	GASKET-B/C COVER	P	02582 B			
	20	1	EA	CB11418331	COVER-BASECUTTER	F	02582 B			
	21	30	EA	19H3239	BOLT	P	02582 B			
	22	3	EA	0390016102	GASKET-HUB CAP	P	02582 B			
	23	3	EA	0390016101	CAP	P	02582 B			
	24	18	EA	19H1227	BOLT	P	02582 B			
	25	1	EA	CB11447379	DIPSTICK-CH3500 B/C	F	02582 B			
	26	8	EA	CB01429730	KICKER	C	02582 B			
	27	16	EA	AT251026	NUT-UT	P	02582 B			
	28	16	EA	19H2473	BOLT	P	02582 B			
	29	16	EA	T35860	WASHER-FL	P	02582 B			
	30	30	EA	12H304	WASHER-LK	P	02582 B			
	31	2	EA	R28782	O-RING	P	02582 S	INCLUDED IN 4		
	32	1	EA	R29936	O-RING	P	02582 S	INCLUDED IN 25		
	33	2	EA	CB11434199	MOUNT-SHIELD	F	02582 B			
	34	2	EA	CB01434946	SNAP RING	P	02582 B			
	35	4	EA	19H2993	BOLT	P	02582 S			
	36	4	EA	0050021074	WASHER-FL	P	02582 S			
*	37	2	EA	0610018373	O-RING	P	02582 B		004543	-

* VERIFY MACHINE SERIAL NUMBER BEFORE ORDERING

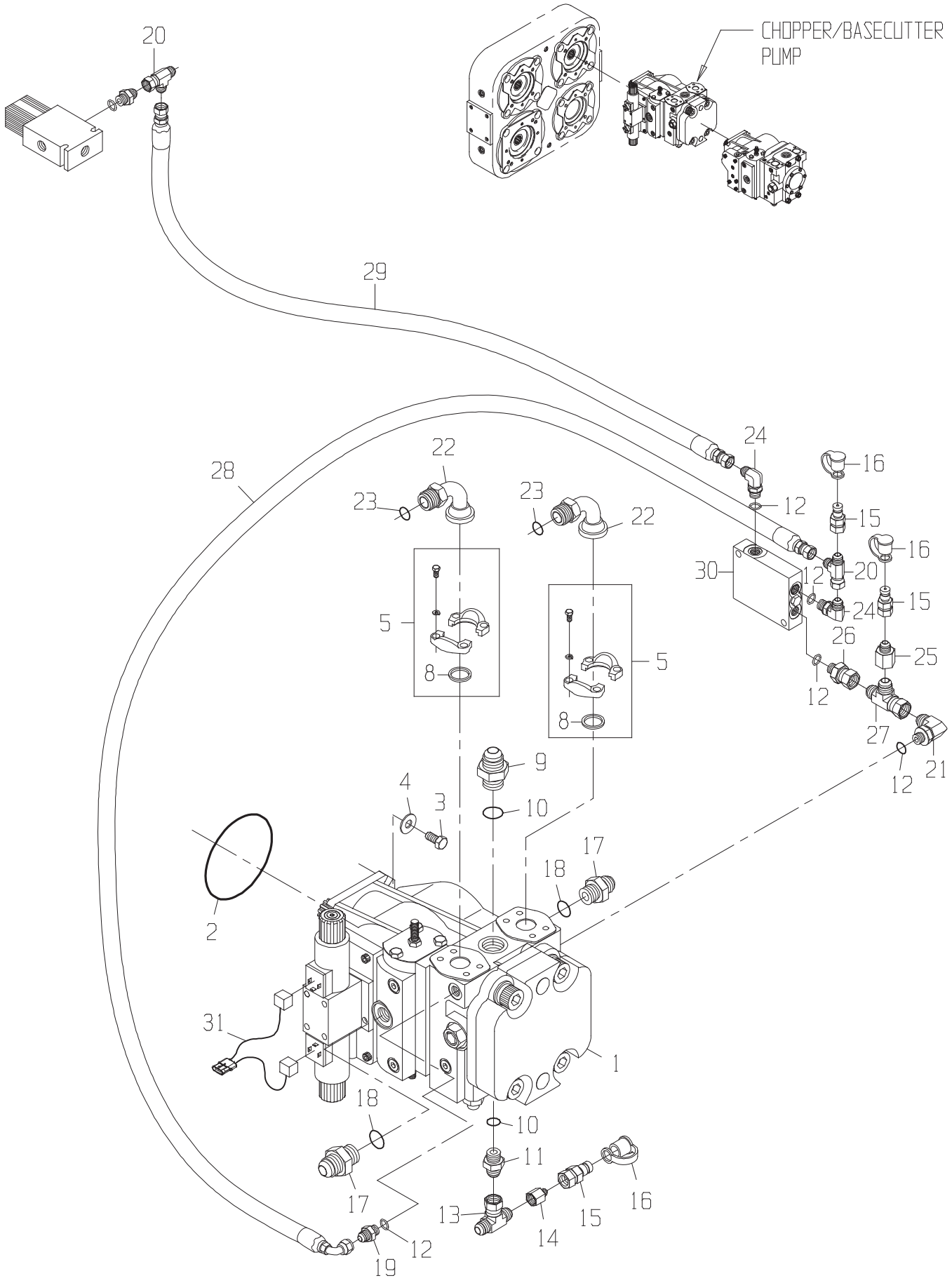
CHOPPER/BASECUTTER
PUMP
20
29
28
22
23
24
16
12
15
30
5
8
9
10
4
3
2
17
18
31
1
11
13
14
19
26
25
27
21

DRAWING NO. CB11459517

ITEM	QTY	UM	PART NBR.	DESCRIPTION			REMARKS	SERIAL NUMBER FROM	TO
1	1	EA	0031377764	PUMP-CHOPPER/BASECUTTER(O	B	03144	B		
2	1	EA	0331310110	O-RING	P		S		
3	4	EA	19H2993	BOLT	P	03144	B		
4	4	EA	0050021074	WASHER-FL	P	03144	B		
5	2	EA	CB11468282	FLANGE-SPLIT	F		S		
8	2	EA	T78313	O-RING	P		S INCLD IN 5,22		
9	1	EA	0071341074	FITTING	P	03144	B		
10	2	EA	R29936	O-RING	P		S INCLD IN 9,11		
11	1	EA	0070005735	FITTING	P	03144	B		
12	5	EA	R26448	O-RING	P		S INCLD IN 19,21,24,26		
13	1	EA	0071343047	TEE	P	03144	B		
14	1	EA	0071341104	FITTING	P	03144	B		
15	3	EA	XPD36BTX	FITTING	P	03144	B		
16	3	EA	AT205083	FITTING	P	03144	B		
17	2	EA	0071341813	FITTING	P	03144	B		
18	2	EA	U12547	O-RING	P		S INCLD IN 17		
19	1	EA	0070028691	FITTING	P	03144	B		
20	1	EA	0070021048	TEE	P	03251	B		
20	1	EA	0070021048	TEE	P	03144	B		
21	1	EA	CB01416042	FITTING	P	03144	B		
22	2	EA	AT124775	FITTING	P	03144	B		
23	2	EA	T76938	O-RING	P	03144	B		
24	2	EA	0070028756	FITTING	P	03144	B		
25	1	EA	0071341751	FITTING	P	03144	B		
26	1	EA	0070036609	FITTING	P	03144	B		
27	1	EA	0071341095	TEE	P	03144	B		
28	1	EA	0881382856	HOSE	P	03251	B		
29	1	EA	0881343888	HOSE	P	03251	B		
30	1	EA	0021336094	VALVE-FLUSHING REMOTE CHO	B	03144	B		
31	1	EA	CB11470575	HARNESS-B/C PUMP	P	03144	B		

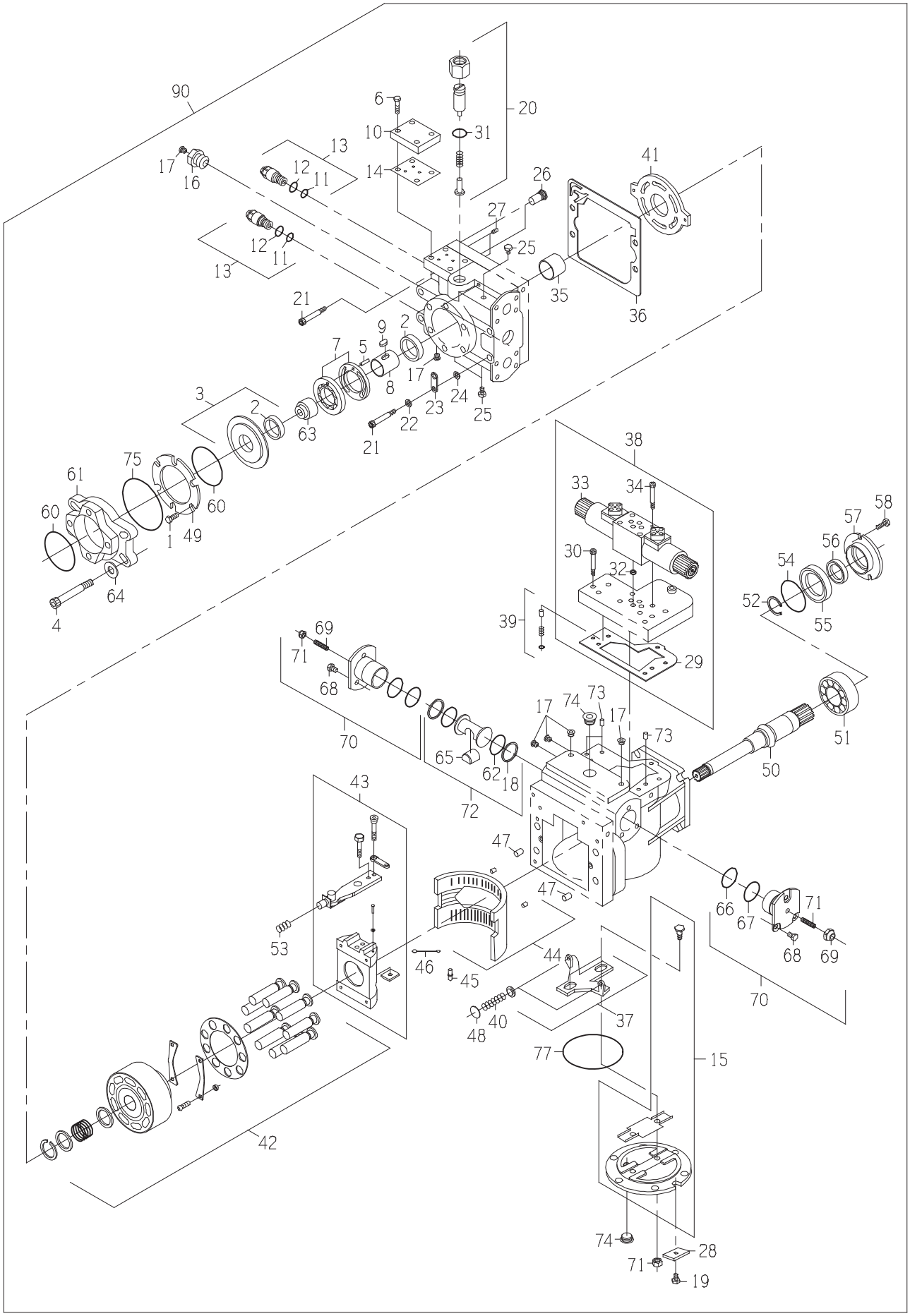
90
6
10
14
20
31
13
12
11
17
16
26
27
25
41
35
36
21
9
2
7
5
8
17
23
24
25
22
21
3
2
63
75
61
60
60
1
49
64
4
38
33
34
30
32
39
29
58
57
56
54
52
55
69
71
68
70
65
62
18
72
17
74
73
17
73
51
50
43
47
47
53
46
45
44
40
48
37
66
67
71
68
69
70
77
15
42
74
28
71
19

DRAWING NO. 0031377764

	ITEM	QTY	UM	PART NBR.	DESCRIPTION		REMARKS	SERIAL NUMBER FROM	TO
	A	1	EA	0631309831	SEAL KIT-OVERHAUL	P	S		
	1	6	EA	0631305845	BOLT-HB	P	S		
	2	2	EA	0631305829	BUSHING	P	S INC IN 3		
	3	1	EA	0631325060	COVER-CHARGE PUMP	P	S		
	4	4	EA	0631309764	BOLT-SK	P	S		
	5	1	EA	0631309758	PIN	P	S		
	6	4	EA	0631309756	BOLT-HB	P	S		
	7	1	EA	0631325517	PUMP-CHARGE	P	S		
	8	1	EA	0631325518	SHAFT	P	S		
	9	1	EA	0631305843	KEY	P	S		
	10	1	EA	0631321121	HOUSING ASSY-VALVE	P	S		
	11	2	EA	0631305858	O-RING	P	S INC IN A,13		
	12	2	EA	0330023779	O-RING	P	S INC IN A,13		
	13	2	EA	0631305857	RELIEF ASSY-HP	P	S		
	14	1	EA	0631321122	GASKET	P	S		
*	15	1	EA	0631340711	COVER KIT-SIDE	P	S		-060283
*	15	1	EA	CB11474084	COVER KIT-SIDE	P	S	060284	-
	16	1	EA	0071339071	FITTING-MANIFOLD	P	S		
	17	8	EA	0630046574	PLUG	P	S INC IN A		
	18	2	EA	0631309744	RING-PISTON	P	S INC IN A,72		
	19	6	EA	0051338986	BOLT-HB	P	S		
	20	1	EA	0631305809	RELIEF KIT-CHARGE	P	S		
	21	2	EA	0631308908	BOLTMSK	P	S		
	22	1	EA	24H1136	WASHER-FL	P	S		
	23	1	EA	0631308906	LUG-LIFTING	P	S		
	24	1	EA	0631308905	SPACER	P	S		
	25	3	EA	0630046540	PLUG	P	S		
	26	2	EA	0631305859	VALVE-CHECK	P	S		
	27	2	EA	0631305860	PLUG-SPECIAL	P	S		
	28	6	EA	0631305804	RETAINER	P	S		
	29	1	EA	0631305852	GASKET	P	S INC IN A,38		
	30	6	EA	0631305854	BOLT-MSK	P	S INC IN 38		
	31	1	EA	0330020716	O-RING	P	S INC IN A,20		
	32	1	EA	CB01440249	ORIFICE-TANK	P	S INC IN 38		
	33	1	EA	CB11462324	VALVE-SOL	F	S INC IN 38		
	34	4	EA	.....	BOLT	P	S INC IN 38		
	35	1	EA	0631309753	BEARING-JOURNAL	P	S		
	36	1	EA	0631321124	GASKET-END CAP	P	S INC IN A		
	37	1	EA	0631309739	LEVELER	P	S		
	38	1	EA	CB11440250	CONTROL-FNR	P	S		
	39	1	EA	0631305862	ORIFICE KIT-CONTROL	P	S		
	40	2	EA	0631309742	SPRING	P	S		
	41	1	EA	0631332280	PLATE-VALVE (PUMP)	P	S		

* VERIFY MACHINE SERIAL NUMBER BEFORE ORDERING

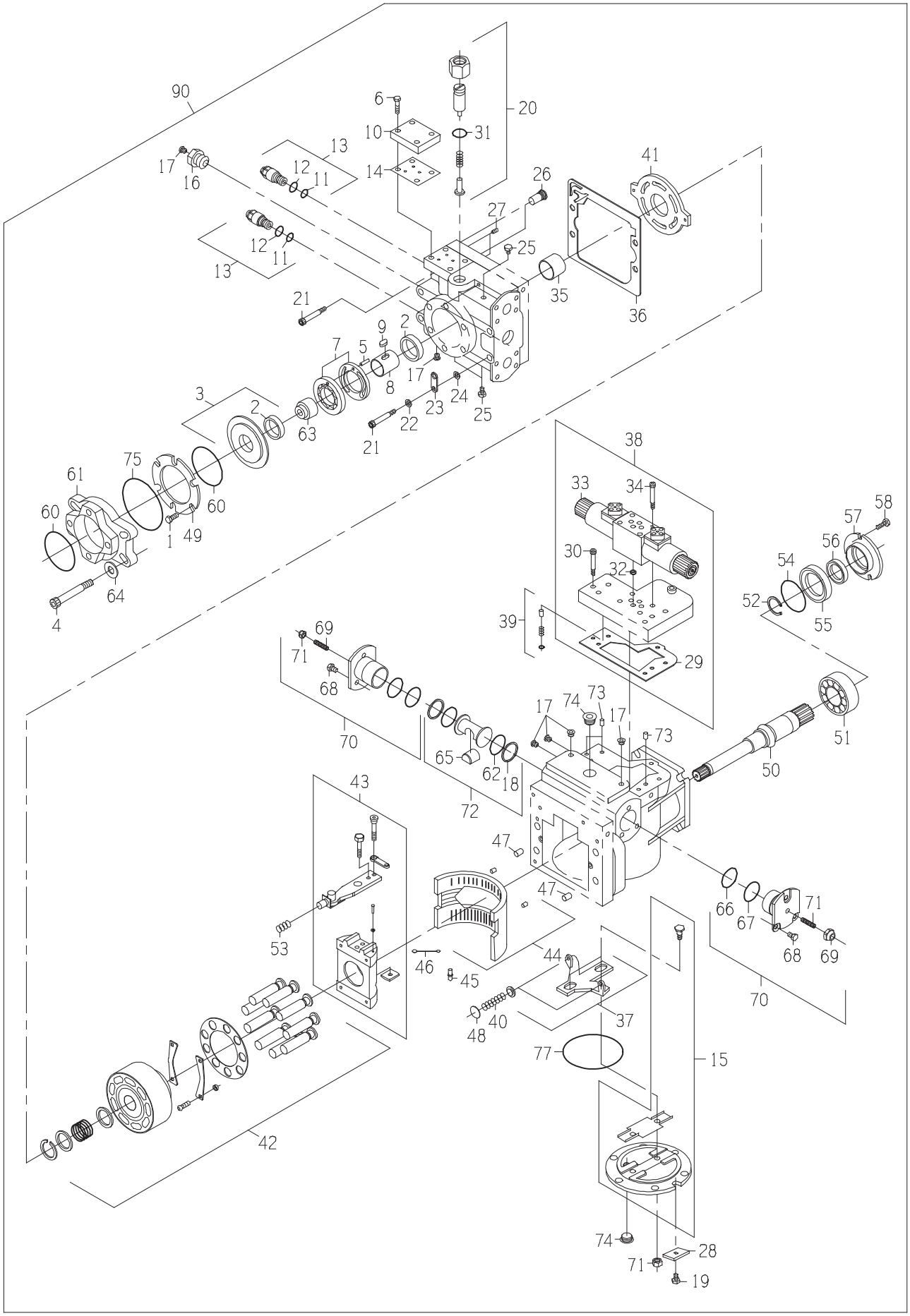
90
6
10
14
20
31
13
12
11
17
16
26
27
25
41
35
36
21
9
2
7
5
8
17
23
24
25
22
21
3
2
63
75
61
60
60
1
49
64
4
38
33
34
30
32
39
29
58
57
56
54
52
55
69
71
68
70
65
62
18
72
17
74
73
17
73
51
50
43
47
47
53
46
45
44
40
48
37
66
67
71
68
69
70
77
15
42
74
28
71
19

DRAWING NO. 0031377764

	ITEM	QTY	UM	PART NBR.	DESCRIPTION		REMARKS	SERIAL NUMBER FROM	TO
	42	1	EA	0631309773	BLOCK KIT-CYLINDER	P	S		
*	43	1	EA	0631309830	SWASHPLATE ASSY	P	S		-060283
*	43	1	EA	CB11474089	SWASHPLATE ASSY	P	S	060284	-
*	44	1	EA	0631309722	BEARING	P	S		-060283
*	44	1	EA	T222118	BEARING	P	S	060284	-
	45	1	EA	0031377019	PIN	P	S		
	46	1	EA	0631308882	LINK-LOCATOR	P	S		
	47	2	EA	0630013625	PIN	P	S		
	48	2	EA	0631305796	SHIM	P	S		
	49	1	EA	0631305844	PLATE-RETAINING	P	S		
	50	1	EA	0631309765	SHAFT-PV	P	S		
	51	1	EA	0031390921	ROLLER BEARING	P	S		
	52	1	EA	T15509	RING-RETAINER	P	S		
*	53	1	EA	0631308884	SPRING	P	S		-060283
	54	1	EA	0631321119	O-RING	P	S INC IN A		
*	55	1	EA	CB11474087	SEAL ASSY-SHAFT	P	S		-060283
*	55	1	EA	CB11474087	SEAL ASSY-SHAFT	P	S	060284	-
	56	1	EA	0631309749	SEAL-LIP	P	S INC IN A		
	57	1	EA	2221339855	PLATE-RETAINER	P	S		
	58	3	EA	0631305821	BOLT-MSK	P	S		
	60	2	EA	0631305849	O-RING	P	S INC IN A		
	61	1	EA	0631309762	ADAPTER-FLANGE	P	S		
	62	3	EA	0631309743	O-RING	P	S INC IN A, 72		
	63	1	EA	0631309760	COUPLING	P	S		
	64	4	EA	0631311563	WASHER	P	S		
	65	1	EA	0631309745	BLOCK-SLIDER	P	S		
	66	2	EA	0631308900	O-RING	P	S INC IN A,70		
	67	2	EA	0631309751	O-RING	P	S INC IN A,70		
	68	6	EA	0631305825	BOLT-MHB	P	S INC IN 70		
	69	2	EA	0631305826	BOLT-MSS	P	S INC IN 70		
	70	2	EA	0631392679	SLEEVE-ASSY-SERVO	P	S		
	71	2	EA	0631305801	NUT	P	S INC IN A		
	72	1	EA	0631309833	PISTON ASSY-SERVO	P	S		
	73	3	EA	0631305776	FILTER-SCREEN	P	S		
	74	2	EA	0630046599	PLUG	P	S		
	75	1	EA	0631308889	O-RING	P	S		
	77	1	EA	0631309741	O-RING	P	S INC IN A		
	90	1	EA	.....	SHOW PARENT	F	S		

* VERIFY MACHINE SERIAL NUMBER BEFORE ORDERING

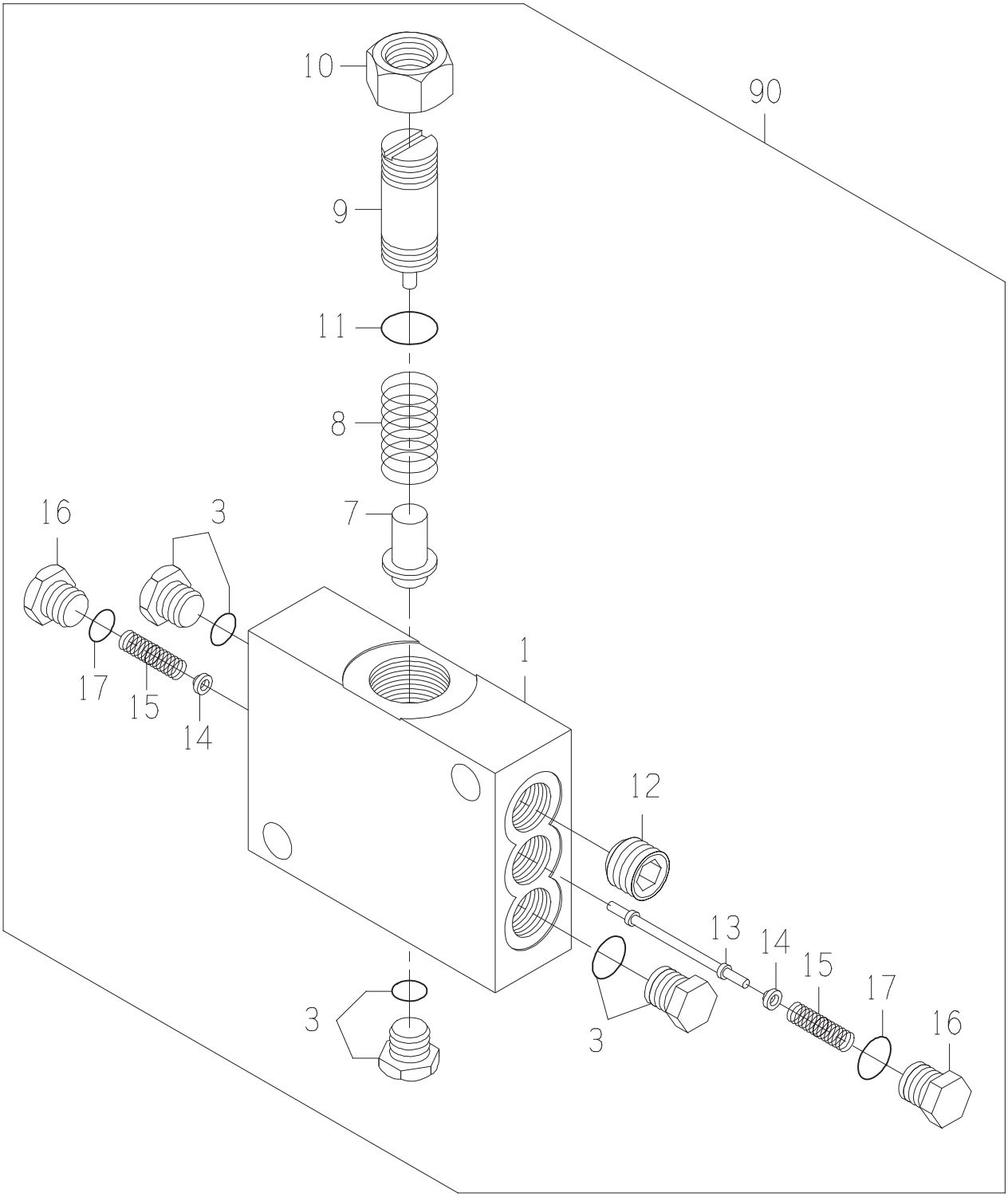
10
90
9
11
8
16
3
7
1
17
15
14
12
13
14
15
17
16
3
3

VALVE-FLUSHING REMOT

DRAWING NO. 0021336094

ITEM	QTY	UM	PART NBR.	DESCRIPTION	REMARKS	SERIAL NUMBER FROM	SERIAL NUMBER TO
1	1	EA	.....	HOUSING	P B		
3	3	EA	0630046540	PLUG	P B		
7	1	EA	.....	POPPET	P B		
8	1	EA	.....	SPRING	P B		
9	1	EA	.....	PLUG	P B		
10	1	EA	.....	NUT	P B		
11	1	EA	0330020716	O-RING	P B		
12	1	EA	.....	PLUG	P B		
13	1	EA	.....	SPOOL	P B		
14	2	EA	.....	WASHER	P B		
15	2	EA	.....	SPRING	P B		
16	2	EA	.....	PLUG	P B		
17	2	EA	M74600	O-RING	P B		
90	1	EA	.....	SHOW PARENT	F S		

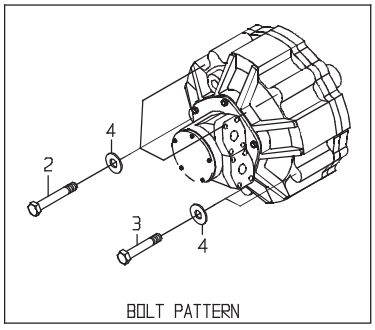
4
2
3
4
BOLT PATTERN

DRAWING NO. CB11431926

	ITEM	QTY	UM	PART NBR.	DESCRIPTION			REMARKS	SERIAL NUMBER FROM	TO
	1	1	EA	CB11436858	HOSE	P	02572 B			
	2	3	EA	0050010161	BOLT	P	02571 B			
	3	2	EA	0050018282	BOLT	P	02571 B			
	4	5	EA	R52006	WASHER-HD	P	02571 B			
	5	1	EA	CB11437818	HOSE	P	02572 B			
	6	2	EA	CB01433154	FITTING	P	02571 B			
	7	1	EA	CB11437821	HOSE	P	02572 B			
	8	4	EA	19H2993	BOLT	P	02582 B			
	9	2	EA	0070005189	FITTING	P	02571 B			
	10	1	EA	0070032935	FITTING	P	02572 B			
	11	1	EA	CB11437843	HOSE	P	02572 B			
	12	1	EA	CB11438913	HOSE	P	02571 B			
	13	1	EA	CB11437900	HOSE	P	02572 B			
	14	1	EA	CB11437901	HOSE	P	02572 B			
	15	1	EA	0881383150	HOSE	P	02572 B			
*	16	1	EA	CB11427970	HOSE	P	02572 B		004005	-
	17	1	EA	CB11437902	HOSE	P	02572 B			
	18	4	EA	0050021074	WASHER-FL	P	02582 B			
	19	1	EA	0071341085	FITTING	P	02583 B			
	20	1	EA	0070005755	FITTING	P	02583 B			
	21	1	EA	0071341603	FITTING	P	02583 B			
	22	1	EA	0071341795	FITTING	P	02583 B			
	23	1	EA	CB11417553	MOTOR-CHOPPER	B	02571 B			
	24	1	EA	CB11432119	MOTOR-BASECUTTER	B	02583 B			
	25	2	EA	CB11468282	FLANGE-SPLIT	F	02571 B			
	26	16	EA	19H2563	BOLT-HB	P	S	INCLUDED IN 25		
	27	16	EA	0050010007	WASHER-LK	P	S	INCLUDED IN 25		
	28	4	EA	T78313	O-RING	P	S	INCLUDED IN 25		
	29	2	EA	R26375	O-RING	P	S	INCLUDED IN 9		
	30	1	EA	CB11438909	HOSE	P	02571 B			
	31	1	EA	0071342245	FITTING	P	02571 B			
	32	1	EA	0070006612	FITTING	P	02582 B			
	33	2	EA	0070032095	FITTING	P	02571 B			
	34	2	EA	0070044167	FITTING	P	02571 B			
	35	2	EA	0390032277	BREATHER	P	02571 B			
	36	1	EA	R26448	O-RING	P	S	INCLUDED IN 32		
	37	3	EA	R26906	O-RING	P	02572 S	INCLUDED IN 19,20,21		
	38	4	EA	T76938	O-RING	P	02572 B			
	39	2	EA	CB11468282	FLANGE-SPLIT	F	02583 B			
	40	2	EA	CB01433154	FITTING	P	02583 B			
	41	2	EA	T74416	CLAMP	P	02574 B			
*	42	2	EA	T11234	NUT	P	02574 B		004357	-
*	43	2	EA	24H1219	WASHER-HD	P	02574 B		004357	-

* VERIFY MACHINE SERIAL NUMBER BEFORE ORDERING

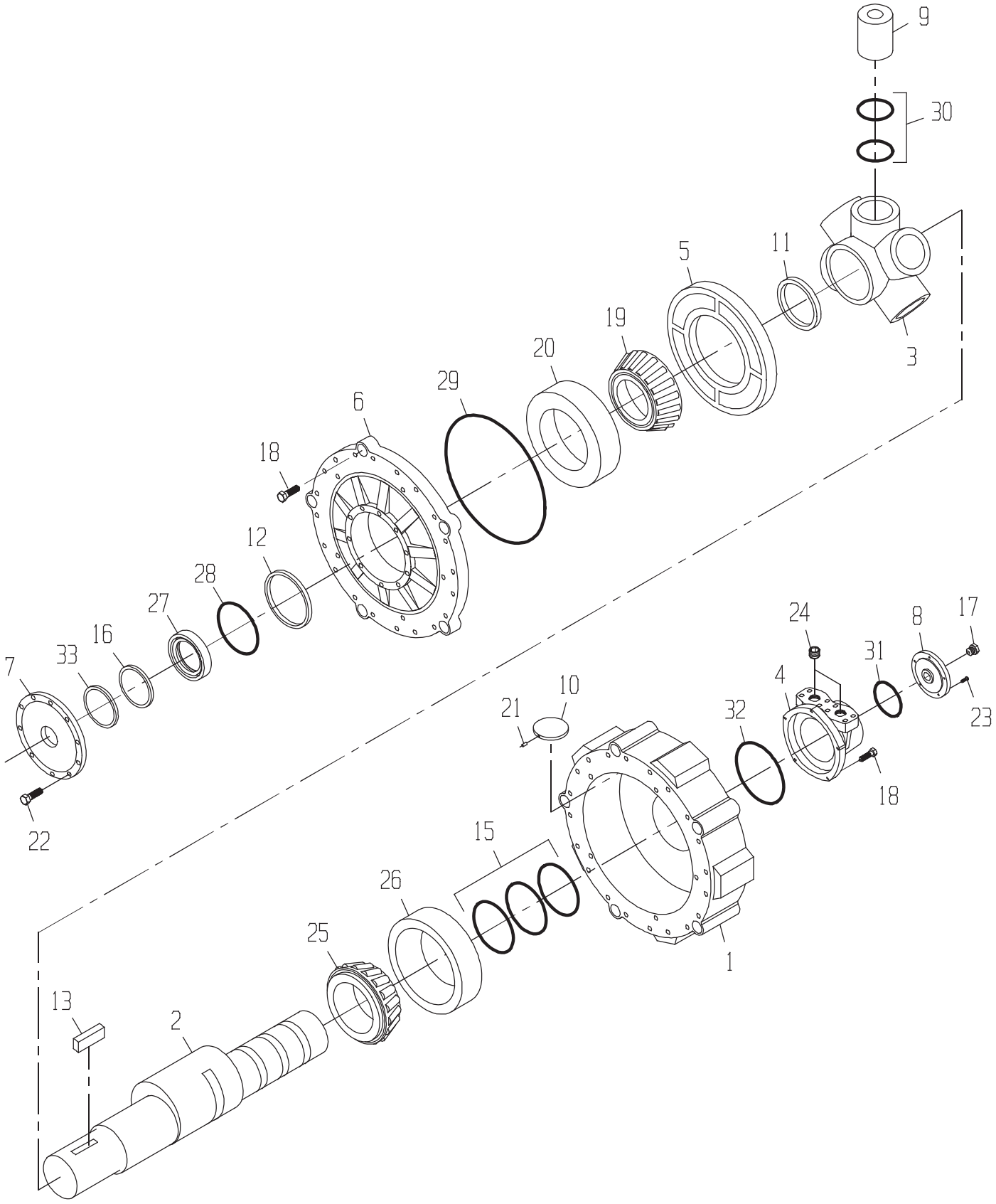
9
30
11
5
19
20
29
6
18
12
28
27
16
33
7
22
3
24
8
17
31
4
23
10
21
32
18
15
26
25
1
13
2

MOTOR-RADIAL PISTON

DRAWING NO. CB11417553

ITEM	QTY	UM	PART NBR.	DESCRIPTION			REMARKS	SERIAL NUMBER FROM	TO
A	1	EA	CB11439875	SEAL KIT-FULL SET	P	S	FULL KIT		
B	1	EA	CB11439874	SEAL KIT-SHAFT	P	S	SHAFT SEAL		
1	1	EA	.....	HOUSING	P	S	CRANKCASE		
2	1	EA	.....	SHAFT	P	S	CRANKCASE		
3	1	EA	.....	BLOCK-CYLINDER	P	S			
4	1	EA	.....	HOUSING	P	S	DISTRIBUTOR		
5	1	EA	CB01439021	COUPLING	P	S			
6	1	EA	.....	COVER	P	S	DRIVE END		
7	1	EA	.....	COVER	P	S			
8	1	EA	.....	COVER	P	S			
9	5	EA	CB01439039	PISTON	P	S			
10	5	EA	CB01439040	PAD	P	S			
11	1	EA	CB01439041	RING	P	S			
12	1	EA	CB01439045	SHIM SET	P	S			
13	1	EA	CB01439046	KEY	P	S			
14	3	EA	.....	PLUG	P	S	NOT SHOWN		
14	1	EA	.....	PLUG	P	S	NOT SHOWN		
15	3	EA	CB01439048	RING	P	S	INC IN A		
16	1	EA	CB01439060	WASHER-BACKUP	P	S			
17	2	EA	0091301828	FITTING	P	S			
18	15	EA	CB11439065	BOLT-MSK	P	S			
19	1	EA	CB01436109	BEARING	P	S			
20	1	EA	0120010818	CUP-BEARING	P	S			
21	10	EA	CB01439070	PIN-OUTER	P	S			
21	5	EA	CB01439071	PIN-INNER	P	S			
22	10	NA	CB11439068	ORDER 19M7657	P	S			
23	5	EA	CB11439069	BOLT-MSK	P	S			
24	2	EA	.....	PLUG	P	S			
25	1	EA	CB01439047	BEARING	P	S			
26	1	EA	0120033982	CUP-BEARING	P	S			
27	1	EA	.....	SEAL	P	S	INC IN A,B		
28	1	EA	.....	O-RING	P	S	INC IN A,B		
29	1	EA	.....	O-RING	P	S	INC IN A		
30	10	EA	.....	O-RING	P	S	INC IN A		
31	1	EA	.....	O-RING	P	S	INC IN A		
32	1	EA	.....	O-RING	P	S	INC IN A		
33	1	EA	.....	SHAFT DIRT EXCLUDER	P	S	INC IN A,B		

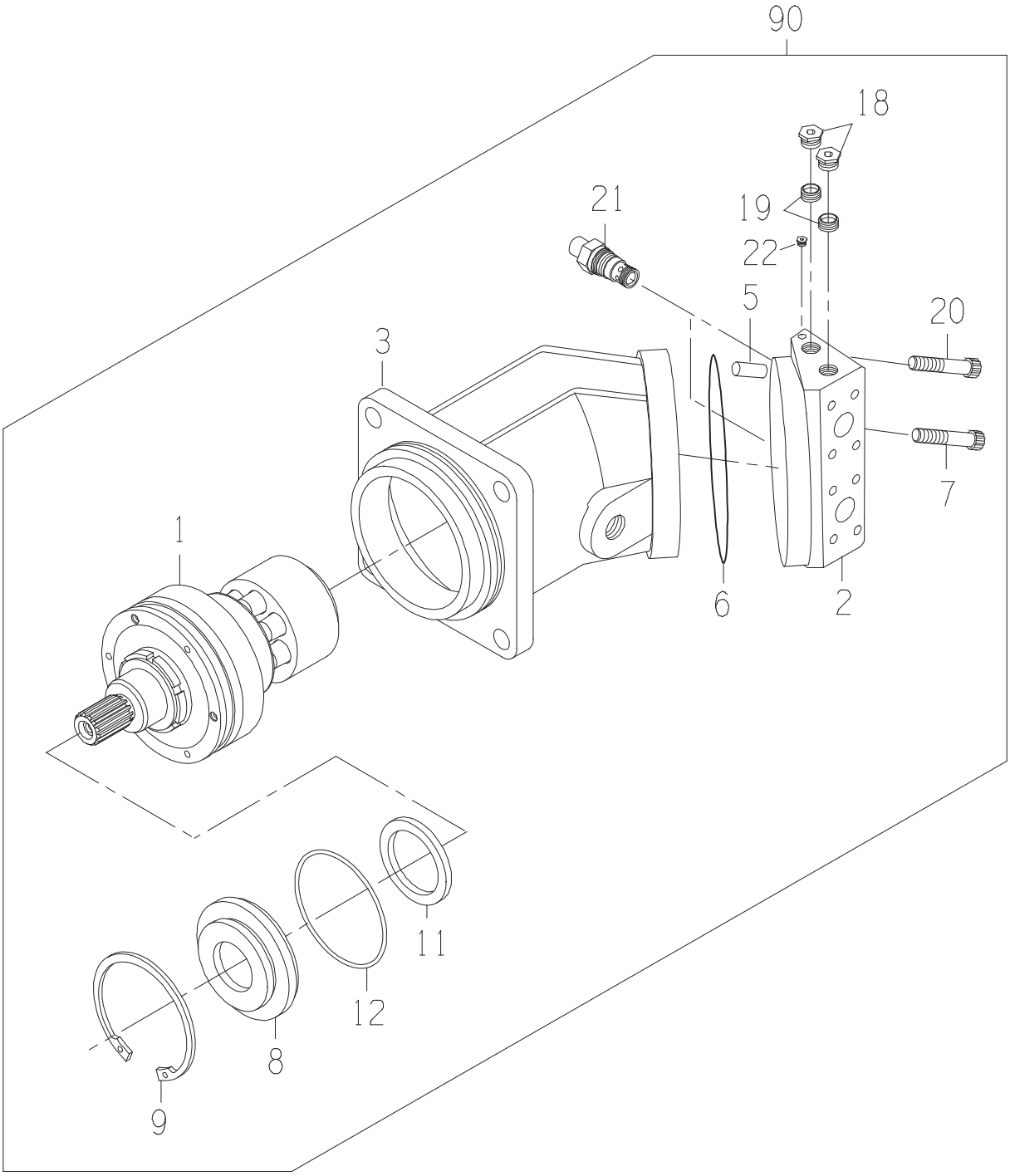
90
18
21
19
22
5
20
3
7
1
6
2
11
12
8
9

MOTOR-BASE CUTTER

DRAWING NO. CB11432119

ITEM	QTY	UM	PART NBR.	DESCRIPTION		REMARKS	SERIAL NUMBER FROM	TO
1	1	EA	.....	ROTARY GROUP	P	S		
2	1	EA	.....	BLOCK	P	S		
3	1	EA	.....	HOUSING	P	S		
5	1	EA	0331306583	PIN	P	S		
6	1	EA	0331375809	O-RING	P	S		
7	3	EA	CB01413674	BOLT-MSK	P	S		
8	1	EA	0331306568	COVER	P	S INC IN 1		
9	1	EA	CB01431646	RING-RETAINING	P	S INC IN 1		
11	1	EA	CB01427923	SEAL-SHAFT RING	P	S INC IN 1		
12	1	EA	CB01427924	O-RING	P	S INC IN 1		
18	2	EA	R27175	FITTING	P	S		
19	2	EA	CB01427913	VALVE-CHECK	P	S		
20	2	EA	CB01427908	SCREW	P	S		
21	2	EA	CB11438649	VALVE-RELIEF	P	S		
22	1	EA	0331384774	DOUBLE BREAK OFF PIN	P	S		
90	1	EA	.....	SHOW PARENT	F	S		

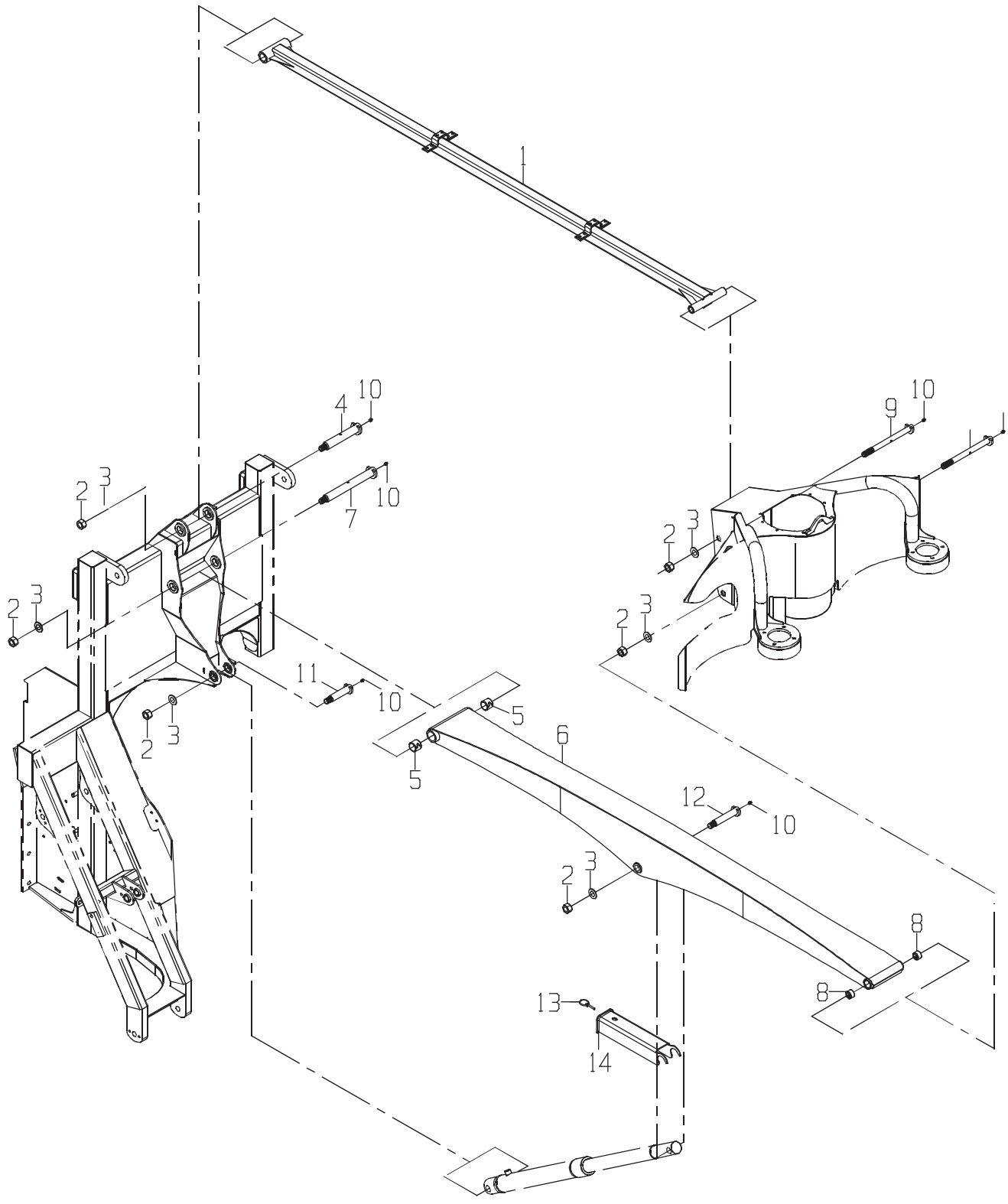
1
4
10
9
10
2
3
7
10
2
3
2
3
2
3
11
10
5
6
5
2
3
12
10
2
3
8
8
13
14

DRAWING NO. CB11420511

ITEM	QTY	UM	PART NBR.	DESCRIPTION	REMARKS	SERIAL NUMBER FROM	SERIAL NUMBER TO
1	1	EA	CB11420513	BOOM ASSY-TOPPER (UP	F 02584 B		
2	6	EA	0050014318	NUT-LK NF	P 02584 B		
3	6	EA	24H1197	WASHER-FL	P 02584 B		
4	1	EA	CB11421059	TOPPER PIN-UPPER REA	F 02584 B		
5	2	EA	0110041950	BUSHING-SPT	P S INC. IN 6		
6	1	EA	CB11420514	BOOM-TOPPER LOWER	F 02584 B		
7	1	EA	CB11421055	TOPPER PIN LOWER REA	F 02584 B		
8	2	EA	0111334420	BUSHING-SPT	P S INC. IN 6		
9	2	EA	CB11421062	TOPPER PIN FRONT	F 02584 B		
10	6	EA	0370005335	ZERK	P 02584 B		
11	1	EA	CB11426563	TOPPER LIFT CYL PIN	F 02584 B		
12	1	EA	CB11426565	TOPPER LIFT CYL PIN	F 02584 B		
13	1	EA	0131302893	PIN-KLIK	P 02584 B		
14	1	EA	CB11439501	STOP-TOPPER BOOM SAF	F 02584 B		

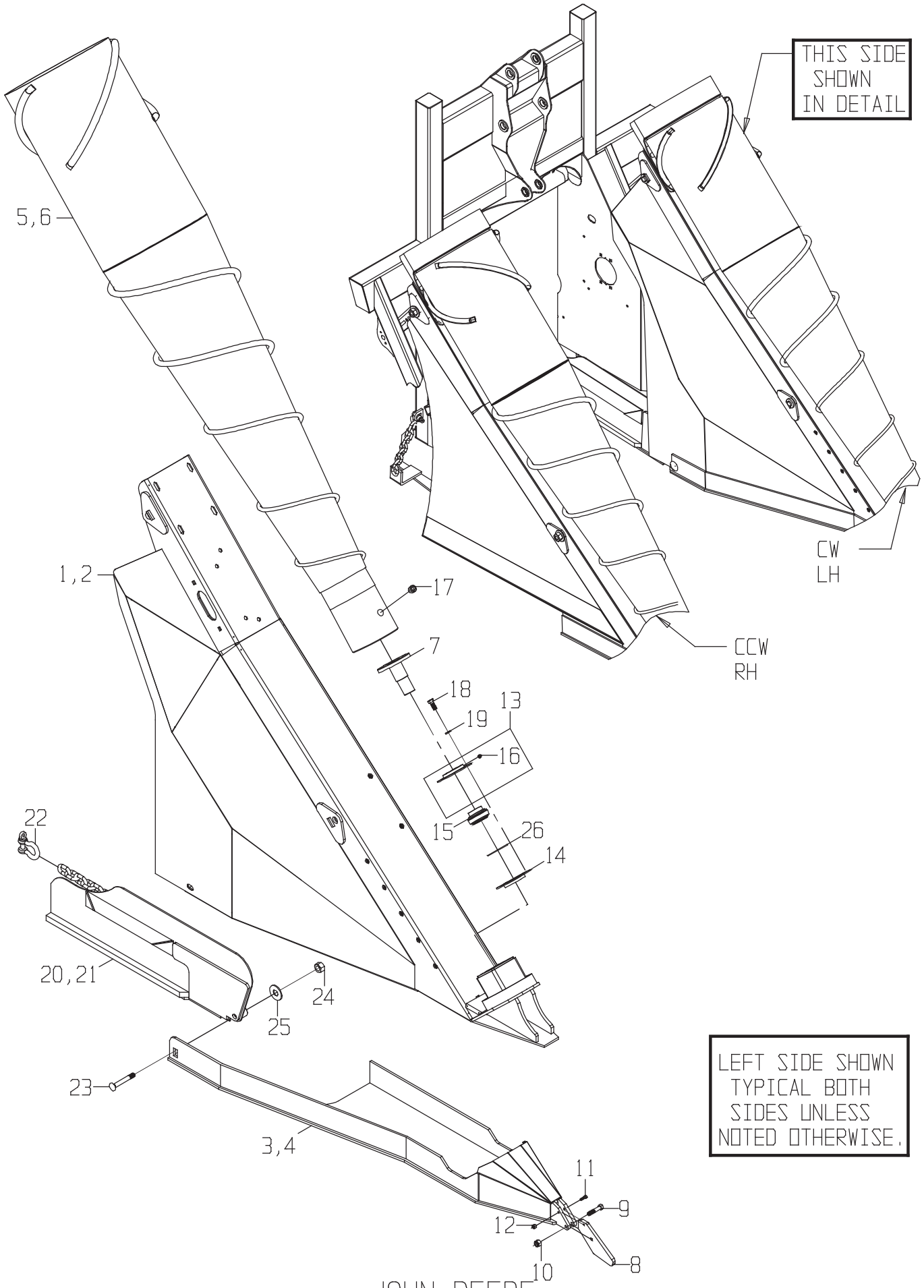
THIS SIDE SHOWN IN DETAIL
5,6
1,2
17
7
18
19
13
16
15
26
14
22
20,21
24
25
23
3,4
11
9
12
10
8
CW
LH
CCW
RH
LEFT SIDE SHOWN TYPICAL BOTH SIDES UNLESS NOTED OTHERWISE.

DRAWING NO. CB11426293

	ITEM	QTY	UM	PART NBR.	DESCRIPTION		REMARKS	SERIAL NUMBER FROM	TO
*	1	1	EA	CB11432569	FRAME ASSY-CD LH	F 02581 B			-004087
*	1	1	EA	CB11454287	FRAME ASSY-WLD LH CR	F 02581 B		004088	-050174
*	1	1	EA	CB11454287	FRAME ASSY-WLD LH CR	F 02581 B		050175	-
*	2	1	EA	CB11432568	FRAME ASSY-CD RH	F 02581 B			-004087
*	2	1	EA	CB11454286	FRAME ASSY-WLD RH CR	F 02581 B		004088	-050174
*	2	1	EA	CB11454286	FRAME ASSY-WLD RH CR	F 02581 B		050175	-
*	3	1	EA	CB11432671	SHOE ASSY-SLIP ON RH	F 02572 B			-004087
*	3	1	EA	CB11454367	SHOE ASSY-SLIP ON RH	F 02572 B		004088	-050174
*	3	1	EA	CB11454367	SHOE ASSY-SLIP ON RH	F 02572 B		050175	-
*	4	1	EA	CB11432672	SHOE ASSY-SLIP ON LH	F 02572 B			-004087
*	4	1	EA	CB11454368	SHOE ASSY-SLIP ON LH	F 02572 B		004088	-050174
*	4	1	EA	CB11454368	SHOE ASSY-SLIP ON LH	F 02572 B		050175	-
	5	1	EA	CB11424868	SCROLL-MAIN CCW RH	F 02581 B			
	6	1	EA	CB11424870	SCROLL-MAIN CW LH	F 02581 B			
	7	2	EA	CB11420776	STUB-SHAFT	F 02581 B			
	8	2	EA	CB01443097	TOE-BREAK AWAY CH	F 02575 B			
*	9	2	EA	19H2644	BOLT-HB	P 02575 B		02/03/04	-
	10	2	EA	BP12214	NUT-LK NC	P 02575 B			
	11	2	EA	0051305512	BOLT	P 02575 B			
	12	2	EA	M40333	NUT-LK NC	P 02575 B			
	13	2	EA	AA20226	RETAINER-BEARING OUT	P 02581 B			
	14	2	EA	E39751	RETAINER-BEARING IN	P 02581 B			
	15	2	EA	0121378786	BEARING	P 02581 B			
	16	2	EA	JD7788	FITTING-LUB 45 1/4	P 02581 S	INCLD IN 13		
	17	2	EA	CB01439628	FITTING	P 02581 B			
	18	8	EA	19H2898	BOLT	P 02581 B			
	19	8	EA	12H301	WASHER-LK	P 02581 B			
*	20	1	EA	CB11432619	SHOE-FLOATING RH	F 02572 B		100003312	-050174
*	20	1	EA	CB11432619	SHOE-FLOATING RH	F 02572 B		050175	-
*	21	1	EA	CB11432620	SHOE-FLOATING LH	F 02572 B		100003312	-050174
*	21	1	EA	CB11432620	SHOE-FLOATING LH	F 02572 B		050175	-
*	22	2	EA	0510015960	SHACKLE	P 02572 B		100003312	-
*	23	2	EA	0051308159	BOLT	P 02572 B		100003312	-
*	24	2	EA	T25879	NUT-LK NC	P 02572 B		100003312	-
*	25	2	EA	0050022750	WASHER-HD	P 02572 B		100003312	-
	26	2	EA	0490039056	O-RING	P 02581 B			

* VERIFY MACHINE SERIAL NUMBER BEFORE ORDERING

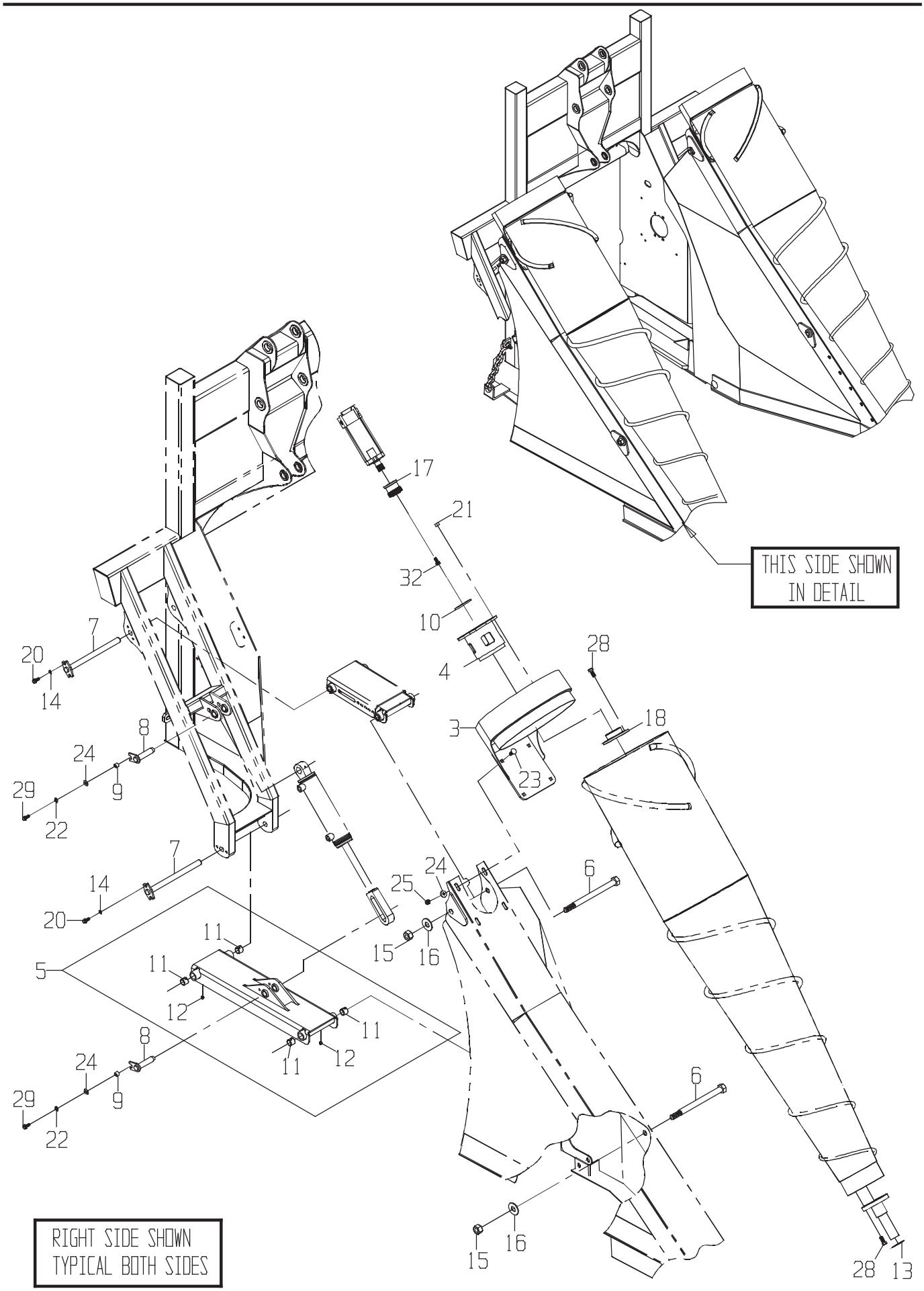
THIS SIDE SHOWN
IN DETAIL
RIGHT SIDE SHOWN
TYPICAL BOTH SIDES
17
21
32
10
4
28
3
18
23
7
20
14
8
24
9
29
22
6
25
15
16
11
12
5
13

DRAWING NO. CB11435674

	ITEM	QTY	UM	PART NBR.	DESCRIPTION		REMARKS	SERIAL NUMBER FROM	TO
	A	1	EA	.....	INSTRUCTIONS	F 03148 B			
	3	2	EA	CB11432571	MOUNT ASSY-MOTOR C/D	F 03148 B			
*	4	2	EA	CB11421189	MOUNT-MOTOR	F 03148 B			-080428
*	4	2	EA	CB01426115	MOUNT-MOTOR HYD	P 03148 B		080429	-
*	5	2	EA	CB11425257	LINKAGE-LOWER STD	F 03251 B			-070424
*	5	2	EA	CB11479899	LINKAGE-CD LOWER	F 03251 B		070425	-
	6	4	EA	CB01440327	PIN-CROPDIVIDER LIFT	P 03251 B			
	7	4	EA	CB11425901	PIN ASSY-LIFT ARM	F 03251 B			
	8	4	EA	1241373370	PIN ASSY-CROP DIVIDE	F 03251 B			
	9	4	EA	0291380534	SPACER-PIN	C 03251 B			
	10	2	EA	0290221919	SPACER-1/4"	C S	AS REQUIRED		
	10	2	EA	0290239091	SPACER-1/8"	C S	AS REQUIRED		
	10	2	EA	0290279623	SPACER-3/8"	C S	AS REQUIRED		
	11	8	EA	0110012409	BUSHING-SPT	P S	INCLUDED IN 5		
	12	4	EA	0370005335	ZERK	P S	INCLUDED IN 5		
	13	4	EA	0390034937	WASHER-FL	P 03148 B	AS REQUIRED		
	14	8	EA	12H304	WASHER-LK	P 03251 B			
	15	4	EA	T34950	NUT-LK NC	P 03251 B			
	16	4	EA	24M7243	WASHER	P 03251 B			
	17	2	EA	0300048145	HUB-SPLINE ADAPTER	P 03148 B			
	18	2	EA	0300048144	HUB-SPLINE	P 03148 B			
	20	8	EA	N10214	BOLT	P 03251 B			
	21	8	EA	14H1040	NUT-HX NC	P 03148 B			
*	22	4	EA	12H301	WASHER-LK	P 03251 B		100003312	-
	23	8	EA	03H1499	BOLT	P 03148 B			
	24	12	EA	24H1211	WASHER-FL	P 03148 B			
	25	8	EA	BP12214	NUT-LK NC	P 03148 B			
	28	16	EA	19H2473	BOLT	P 03148 B			
	29	4	EA	19H2993	BOLT	P 03251 B			
	32	2	EA	19H2676	BOLT	P 03148 B			

* VERIFY MACHINE SERIAL NUMBER BEFORE ORDERING

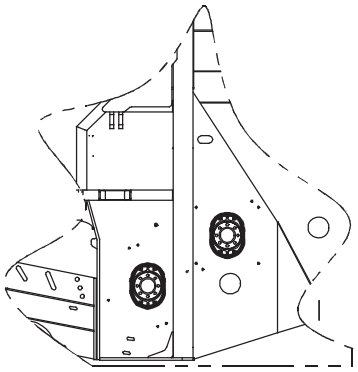

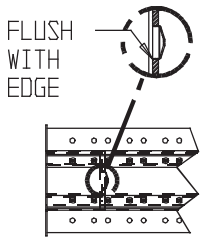
FLUSH
WITH
EDGE

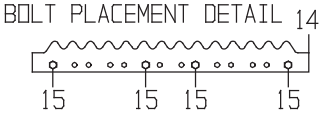
BOLT PLACEMENT DETAIL
14
15
15
15
15

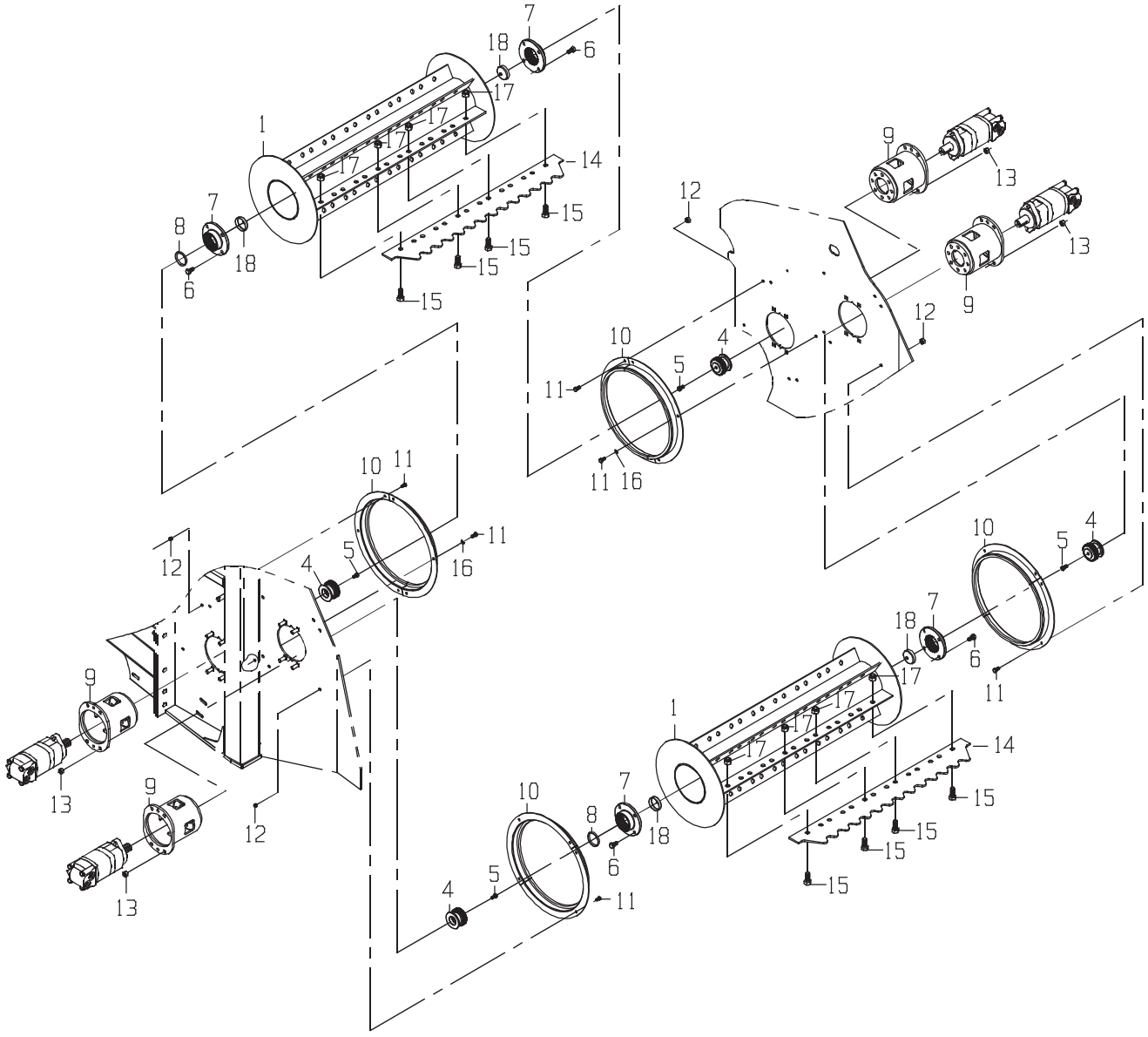
1
4
5
6
7
8
9
10
11
12
13
14
15
16
17
18

DRAWING NO. CB11419566

	ITEM	QTY	UM	PART NBR.	DESCRIPTION			REMARKS	SERIAL NUMBER FROM	TO
*	1	2	EA	CB11431110	ROLLER ASSY-KNOCKDOW	F 02581	S		-	100003930
*	1	2	EA	CB11451416	ROLLER ASSY-KNOCKDOW	F 02581	B		100003931-	
	4	4	EA	0300048145	HUB-SPLINE ADAPTER	P 02581	B			
	5	4	EA	19H2676	BOLT	P 02581	B			
	6	16	EA	19H2472	BOLT	P 02581	B			
	7	4	EA	0300048144	HUB-SPLINE	P 02581	B			
	8	2	EA	0290221919	SPACER-1/4"	C 02571	B	AS REQUIRED		
	8	2	EA	0290239091	SPACER-1/8"	C 02571	B	AS REQUIRED		
	8	2	EA	0290279623	SPACER-3/8"	C 02571	B	AS REQUIRED		
	9	4	EA	CB11423474	MOUNT ASSEMBLY-MOTOR	F 02581	B			
	10	8	EA	CB11431105	GUARD ASSY-ROLLER	F 02571	B			
	11	24	EA	19H2705	BOLT-HB	P 02571	B			
	12	22	EA	T16464	NUT-LK NC	P 02571	B			
	13	16	EA	14H1040	NUT-HX NC	P 02571	B			
*	14	12	EA	CB01432246	PLATE-SQUIGGLY PADDL	C 02581	S		-	100003930
*	14	12	EA	CB01453573	LESS AGRSIVE PDLE-SM	C 02581	B		100003931-	
	15	48	EA	19H2994	BOLT-HB	P 02581	B			
	16	2	EA	12H303	WASHER	P 02581	B			
	17	48	EA	U44915	NUT-LK NC	P 02581	B			
	18	4	EA	0091348702	PLUG-EXPANSION	P 02581	B			

* VERIFY MACHINE SERIAL NUMBER BEFORE ORDERING

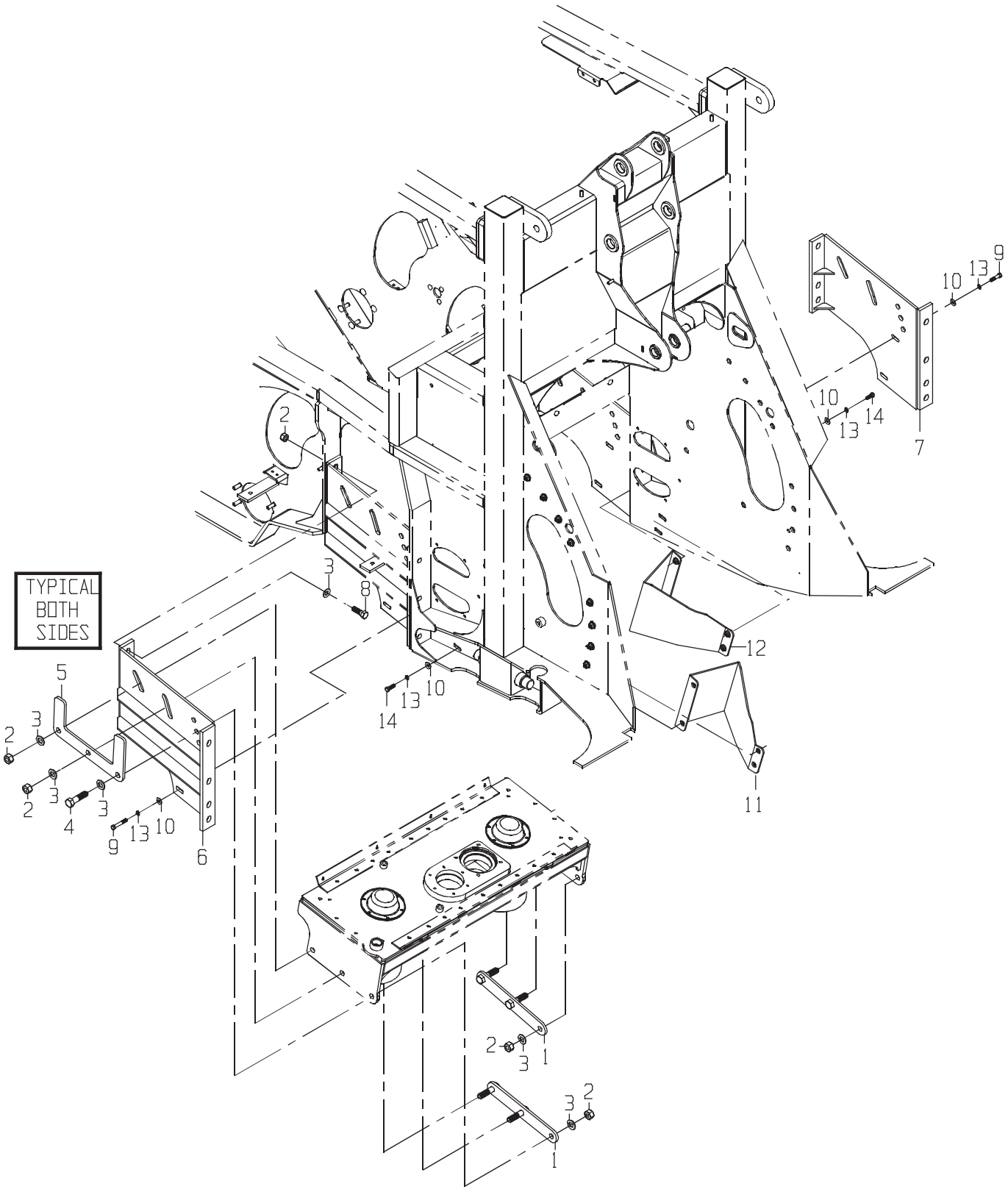
TYPICAL
BOTH
SIDES
1
2
3
4
5
6
7
8
9
10
11
12
13
14

DRAWING NO. CB11420670

	ITEM	QTY	UM	PART NBR.	DESCRIPTION	REMARKS	SERIAL NUMBER FROM	SERIAL NUMBER TO
	1	2	EA	CB11420671	BAR-B/C MOUNT	F 02571 B		
	2	20	EA	T25879	NUT-LK NC	P 02571 B		
	3	22	EA	0050022750	WASHER-HD	P 02571 B		
	4	2	EA	19H2728	BOLT-HB	P 02571 B		
	5	2	EA	CB01438263	PLATE-BACKING	C 02571 B		
	6	1	EA	CB11433392	BRACE ASSY-B/C REMOV	F 03400 B		
	7	1	EA	CB11433431	BRACE ASSY-B/C REMOV	F 03400 B		
	8	14	EA	19H3188	BOLT-HB	P 02571 B		
	9	4	EA	19H3239	BOLT	P 02571 B		
	10	8	EA	24H1219	WASHER-HD	P 02571 B		
*	11	1	EA	CB11433911	DEFLECTOR ASSY-BC RH	F 02571 B		-004542
*	11	1	EA	CB11459803	DEFLECTOR ASSY-BC RH	F 02571 B	004543	-
*	12	1	EA	CB11433913	DEFLECTOR ASSY-BC LH	F 02571 B		-004542
*	12	1	EA	CB11459804	DEFLECTOR ASSY-BC LH	F 02571 B	004543	-
	13	8	EA	12H304	WASHER-LK	P 02571 B		
	14	4	EA	19H2676	BOLT	P 02571 B		

* VERIFY MACHINE SERIAL NUMBER BEFORE ORDERING

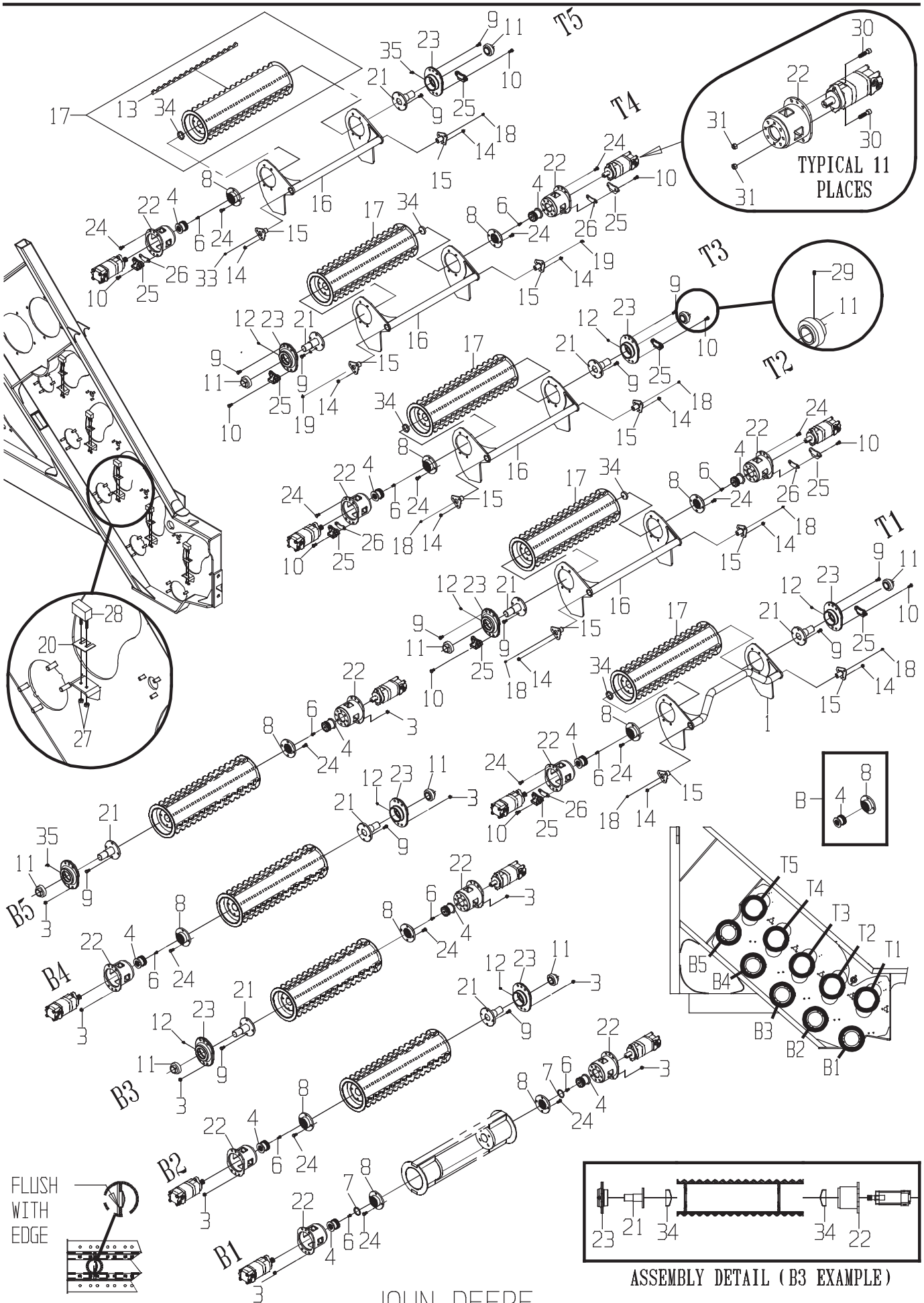
T5
T4
T3
T2
T1
B5
B4
B3
B2
B1
TYPICAL 11 PLACES
FLUSH WITH EDGE
B
ASSEMBLY DETAIL (B3 EXAMPLE)

DRAWING NO. CB11419567

	ITEM	QTY	UM	PART NBR.	DESCRIPTION		REMARKS	SERIAL NUMBER FROM	TO
	A	1	EA	.....	INSTRUCTIONS	F 03245 B			
	B	11	EA	CB11454210	KIT-SPLINED HUB (ROL	P S			
*	1	1	EA	CB11459302	CRADLE ASSY-EXT BEAR	F 03245 B			-004542
*	1	1	EA	CB11459302	CRADLE ASSY-EXT BEAR	F 03245 B		004543	-
	3	40	EA	14H1040	NUT-HX NC	P 03245 B			
	6	11	EA	19H2676	BOLT	P 03148 B			
	7	2	EA	0290221919	SPACER-1/4"	C 03245 B	AS REQUIRED		
	7	2	EA	0290239091	SPACER-1/8"	C 03245 B	AS REQUIRED		
	7	2	EA	0290279623	SPACER-3/8"	C 03245 B	AS REQUIRED		
*	9	56	EA	19H2472	BOLT	P 03245 B			-060208
*	9	56	EA	19H2898	BOLT	P 03245 B		060209	-
	10	20	EA	19H2735	BOLT	P 03245 B			
	11	9	EA	0121378786	BEARING	P S	INCLD IN 23		
	12	9	EA	JD7788	FITTING-LUB 45 1/4	P 03245 B			
	13	40	EA	CB01415781	PADDLE-WAVE BAR	C S	INCLUDED IN ITEM 17		
	14	30	EA	14H1076	NUT-HX NC	P 03245 B			
	15	10	EA	CB11419911	PIN-CRADLE	F 03245 B			
*	16	4	EA	CB11459303	CRADLE ASSY-EXT BEAR	F 03245 B			-004542
*	16	4	EA	CB11459303	CRADLE ASSY-EXT BEAR	F 03245 B		004543	-
	17	5	EA	CB11420726	ROLLER-ROUND TOP	F 03148 B			
	18	8	EA	0370005335	ZERK	P 03245 B			
	19	2	EA	JD7781	ZERK	P 03245 B			
	20	2	EA	CB01439175	SPACER-STOP	C 03245 B	AS REQUIRED		
	21	9	EA	CB11420776	STUB-SHAFT	F 03245 B			
	22	11	EA	CB11421189	MOUNT-MOTOR	F 03148 B			
	23	9	EA	CB11444538	BEARING MOUNT-FEED R	P 03245 B			
	24	44	EA	19H2472	BOLT	P 03148 B			
	24	20	EA	19H2472	BOLT	P 03245 B			
	25	10	EA	CB01433679	STOP-CRADLE	P 03245 B			
	26	5	EA	CB01434005	SPACER-STOP	C 03245 B			
	27	20	EA	T60313	NUT-LK NF	P 03245 B			
	28	10	EA	AZ43879	CUSHION-CRADLE STOP	P 03245 B			
	29	18	EA	CB01439167	SCREW-SET SPECIAL	P S	INCLD IN 11		
	30	22	EA	0050012685	BOLT	P S			
	31	22	EA	14H1040	NUT-HX NC	P S			
	33	2	EA	JD7763	ZERK	P 03245 B			
	34	5	EA	0091348702	PLUG-EXPANSION	P 03148 B			
	35	2	EA	JD7806	ZERK	P 03245 B			

* VERIFY MACHINE SERIAL NUMBER BEFORE ORDERING

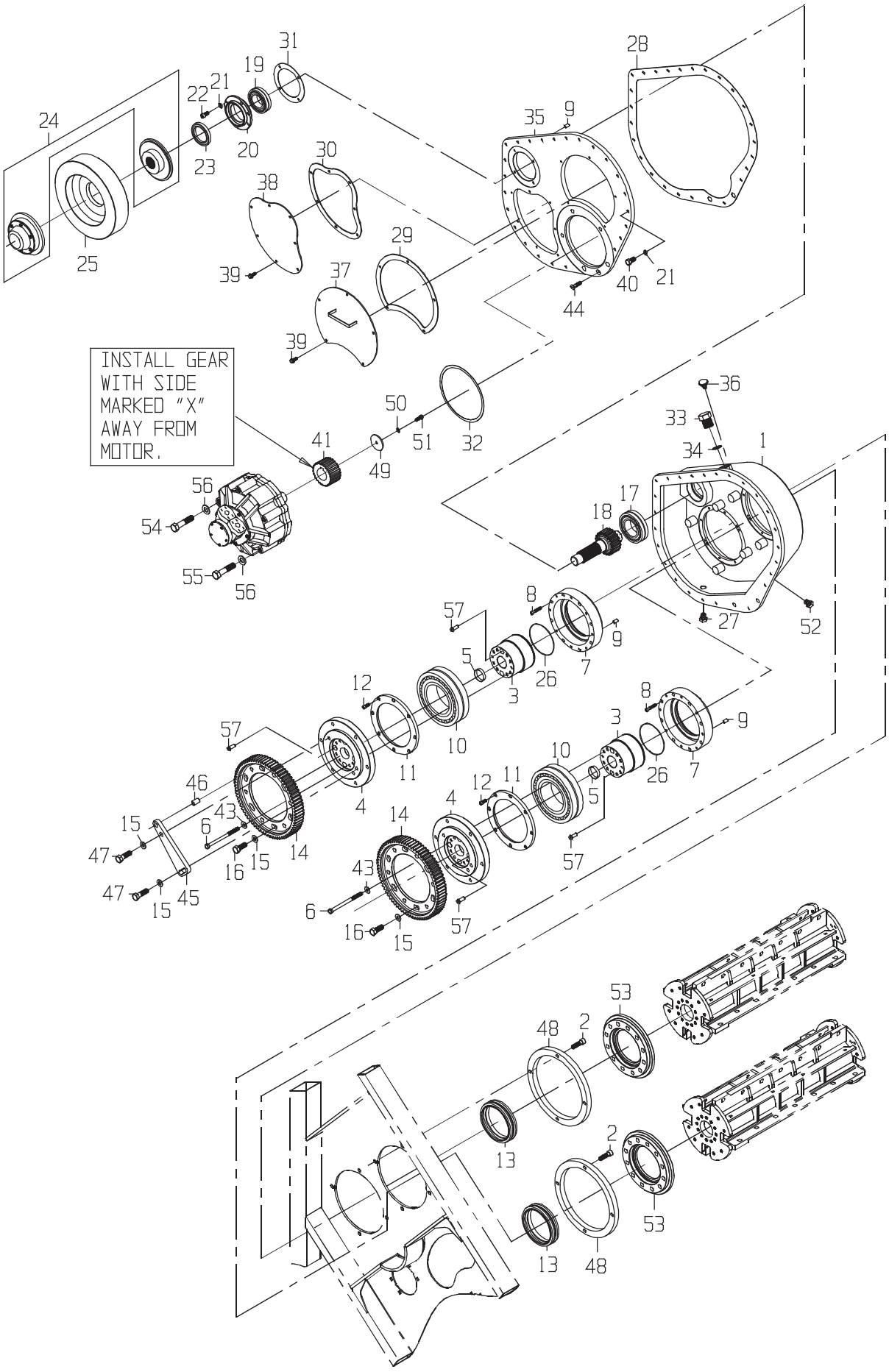
INSTALL GEAR WITH SIDE MARKED "X" AWAY FROM MOTOR.

CHOP BOX -CH3500 15"

DRAWING NO. CB11416624

	ITEM	QTY	UM	PART NBR.	DESCRIPTION			REMARKS	SERIAL NUMBER FROM	TO
	A	1	EA	.....	INSTRUCTIONS	F	02571 B			
	1	1	EA	CB11418750	BOX-CHOPPER	F	02571 B			
	2	8	EA	CB01426847	BOLT	P	02571 B			
*	3	2	EA	CB01418923	HUB-BEARING	P	02571 B			-004542
*	3	2	EA	CB01458356	HUB-BEARING	P	02571 B		004543	-
*	4	2	EA	CB01417876	ADAPTER-MAIN GEAR	P	02571 B			-004542
*	4	2	EA	CB01458358	ADAPTER-MAIN GEAR	P	02571 B		004543	-
	5	2	EA	0091348702	PLUG-EXPANSION	P	02571 B			
*	6	24	EA	CB01421473	BOLT-HB	P	02571 B			-004542
*	6	16	EA	CB01421473	BOLT-HB	P	02571 B		004543	-
	7	2	EA	CB01418924	BEARING/SEAL HOUSING	P	02571 B			
	8	16	EA	0051349441	BOLT-SK	P	02571 B			
	9	7	EA	0131348960	PIN-DOWEL	P	02571 B			
	10	2	EA	0121348831	BEARING	P	02571 B			
	11	2	EA	CB01418926	RING-BEARING KEEPER	P	02571 B			
	12	16	EA	0051349440	BOLT-SK	P	02571 B			
	13	2	NA	0171380119	ORDER CB01465465	P	02571 B			
	14	2	EA	CB01417877	GEAR	P	02571 B			
	15	14	EA	0050022750	WASHER-HD	P	02571 B			
	16	12	EA	19H3158	BOLT	P	02571 B			
	17	1	EA	0120048162	RACE-BEARING (INNER)	P	02571 B			
	18	1	EA	CB01417879	SHAFT-PINION	P	02571 B			
	19	1	EA	CB01419254	BEARING-SPHERICAL	P	02571 B			
	20	1	EA	CB01418263	HOLDER-BEARING	C	02571 B			
	21	25	EA	12H301	WASHER-LK	P	02571 B			
	22	4	EA	19H2993	BOLT	P	02571 B			
	23	1	EA	CB01419085	SEAL	P	02571 B			
	24	1	NA	CB11418311	CHOPPER GP-CLUTCH	G	02571 B			
	25	1	EA	CB01435517	FLYWHEEL-CH3500	C	02571 B			
	26	2	EA	0151300689	O-RING	P	02571 B			
	27	1	EA	0390033344	PLUG	P	02571 B			
	28	1	EA	CB01436341	GASKET-BOX COVER	P	02571 B			
	29	1	EA	CB01419173	GASKET-ACCESS TOP	P	02571 B			
	30	1	EA	CB01423018	GASKET-ACCESS BTM	P	02571 B			
	31	1	EA	CB01419201	GASKET-PINION	P	02571 B			
	32	1	EA	CB01436164	O-RING-CHOPPER MOTOR	P	02571 B			
	33	1	EA	0070012264	FITTING	P	02571 S			
	34	1	EA	U13639	O-RING	P	02571 S	INCLUDED IN 33		
	35	1	EA	CB11418497	COVER-CHOPPER BOX	F	02571 B			
	36	1	EA	0390032277	BREATHER	P	S			
	37	1	EA	CB11438194	COVER-ACCESS TOP	F	02571 B			
	38	1	EA	CB01423023	COVER-ACCESS BTM	C	02571 B			
	39	12	EA	CB01442578	BOLT-FB	P	02571 B			

* VERIFY MACHINE SERIAL NUMBER BEFORE ORDERING

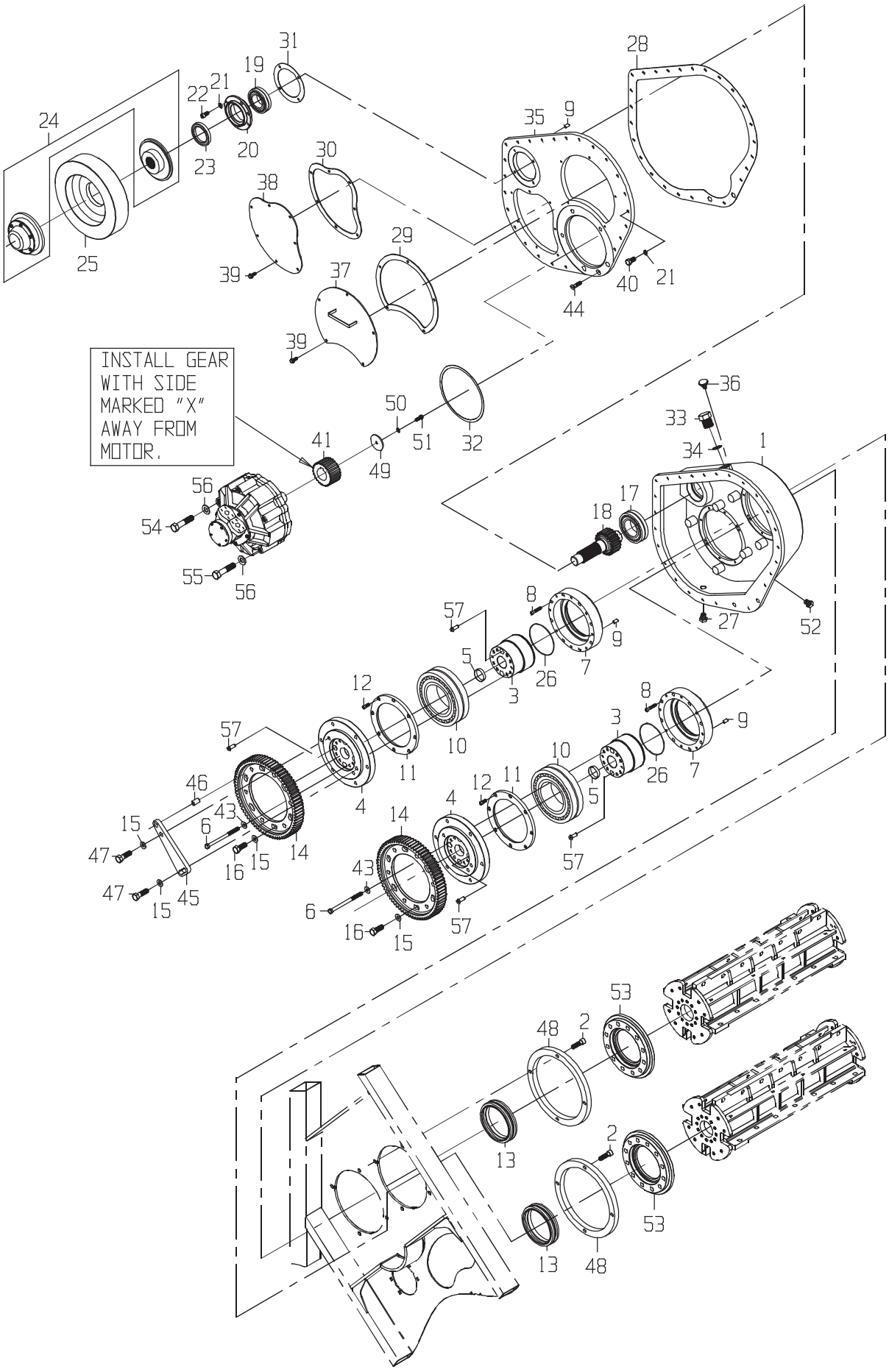
INSTALL GEAR WITH SIDE MARKED "X" AWAY FROM MOTOR.

	ITEM	QTY	UM	PART NBR.	DESCRIPTION	REMARKS	SERIAL NUMBER FROM	TO
	40	21	EA	19H2473	BOLT	P 02571 B		
	41	1	EA	CB01418358	GEAR	P 02571 B		
	43	16	EA	T35860	WASHER-FL	P 02571 B		
	44	1	EA	0051300626	BOLT-SA	P 02571 B		
	45	1	EA	CB01419240	BAR-ADJUSTER	P 02571 B		
	46	1	EA	CB01419299	DOWEL	C 02571 B		
	47	2	EA	19H2411	BOLT	P 02571 B		
	48	2	EA	CB01423866	RETAINER-CHOPPER BOX	P 02571 B		
	49	1	EA	CB01419160	RETAINER-GEAR	P 02571 B		
	50	1	EA	12M7066	WASHER-MLK	P 02571 B		
	51	1	EA	19M7662	BOLT	P 02571 B		
	52	1	EA	AT119301	GAUGE-SIGHT MP	P 02571 B		
	53	2	EA	CB01418927	HUB-SEAL	P 02571 B		
	54	3	EA	0050010161	BOLT	P S		
	55	2	EA	0050018282	BOLT	P S		
	56	5	EA	R52006	WASHER-HD	P S		
*	57	8	EA	0051300626	BOLT-SA	P 02571 B	004543	-

* VERIFY MACHINE SERIAL NUMBER BEFORE ORDERING

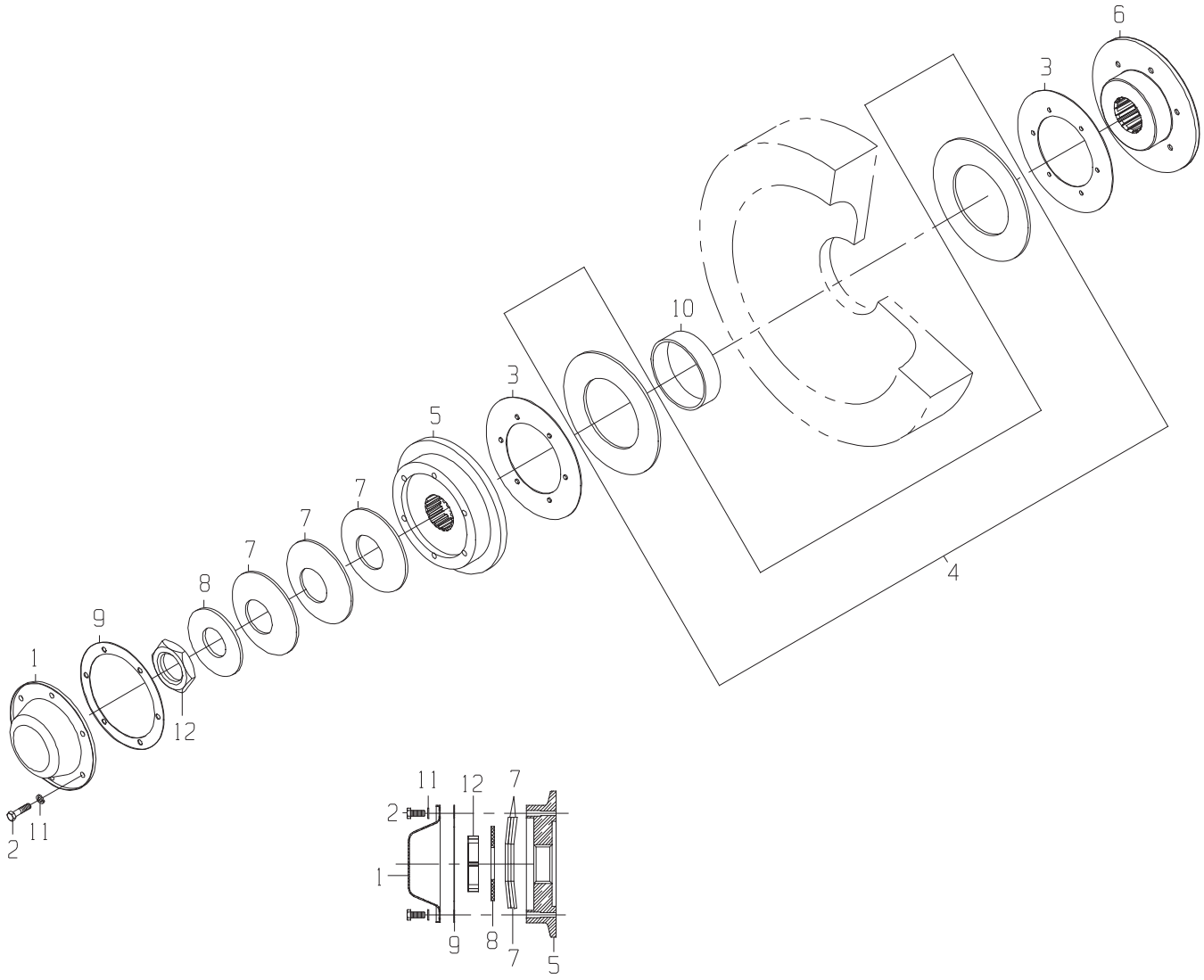
6
3
10
3
5
7
7
7
8
9
1
12
2
11
4
11
12
7
2
1
9
8
7
5

ORDER CB11472944

DRAWING NO. CB11418311

ITEM	QTY	UM	PART NBR.	DESCRIPTION	REMARKS	SERIAL NUMBER FROM	SERIAL NUMBER TO
1	1	EA	0390016101	CAP	P 03245 B		
2	6	EA	19H2664	BOLT	P 03245 B		
3	2	EA	0621305006	DISC-LOCKING (METAL)	P 03245 B		
4	1	EA	0261305007	LINING KIT-FRICTION	P S		
5	1	EA	CB01411883	CLUTCH PRESSURE PLAT	P 03245 B		
6	1	NA	CB01418292	ORDER CB11475729	P 03245 B		
7	3	EA	0261340058	WASHER-MSG	P 03245 B		
8	1	EA	0051340061	WASHER-HD	P 03245 B		
9	1	EA	0390016102	GASKET-HUB CAP	P 03245 B		
10	1	EA	0261305008	BUSHING-FLYWHEEL	P 03245 B		
11	6	EA	12H303	WASHER	P 03245 B		
12	1	EA	0151340059	NUT-LK NF	P 03245 B		

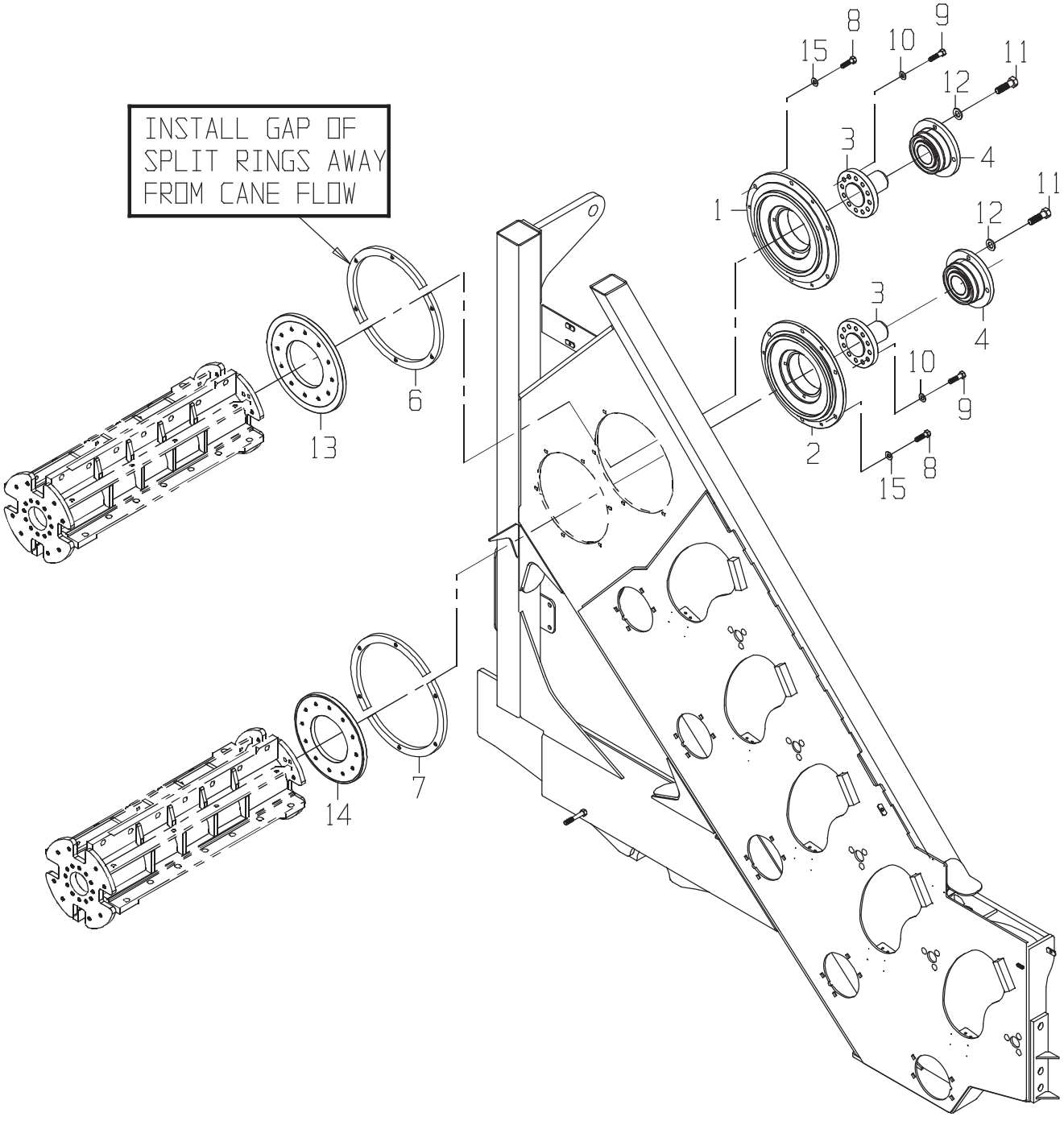
INSTALL GAP OF SPLIT RINGS AWAY FROM CANE FLOW
15
8
10
9
11
12
3
4
1
11
12
3
4
10
9
2
15
8
6
13
7
14

CHOP HUB -CH3500 BRG

DRAWING NO. CB11421180

	ITEM	QTY	UM	PART NBR.	DESCRIPTION	REMARKS	SERIAL NUMBER FROM	SERIAL NUMBER TO
*	1	1	EA	CB01422545	HOUSING-BEARING UP	C 02571 B		-004542
*	1	1	EA	CB01453552	BEARING ADAPTER-UPPE	C 02571 B	004543	-
*	2	1	EA	CB01422547	HOUSING-BEARING LOW	C 02571 B		-004542
*	2	1	EA	CB01453563	BEARING ADAPTER-LOWE	C 02571 B	004543	-
*	3	2	EA	CB01419123	SHAFT-BEARING	P 02571 B		-004542
*	3	2	EA	CB01453564	HUB-BEARING SHAFT	P 02571 B	004543	-
*	4	2	EA	CB01419118	BEARING	P 02571 B		-004542
*	4	2	EA	CB01453477	FLANGE-PILOT	P 02571 B	004543	-
*	5	2	EA	0091348702	PLUG-EXPANSION	P 02571 B		-004542
	6	1	EA	CB01424351	RING-SHIELD TOP	P 02571 B		
	7	1	EA	CB01424345	RING-SHIELD BTM	P 02571 B		
	8	12	EA	19H2473	BOLT	P 02571 B		
	9	24	EA	19H2735	BOLT	P 02571 B		
	10	24	EA	T35860	WASHER-FL	P 02571 B		
*	11	8	EA	19H2411	BOLT	P 02571 B		-004542
*	11	8	EA	19H1990	BOLT-HB	P 02571 B	004543	-
*	12	8	EA	0050022750	WASHER-HD	P 02571 B		-004542
*	12	8	EA	0050021074	WASHER-FL	P 02571 B	004543	-
	13	1	EA	CB01426670	HUB-SHAFT SHIELD TOP	P 02571 B		
	14	1	EA	CB01424342	HUB-SHAFT SHIELD BTM	P 02571 B		
	15	12	EA	12H301	WASHER-LK	P 02571 B		

* VERIFY MACHINE SERIAL NUMBER BEFORE ORDERING

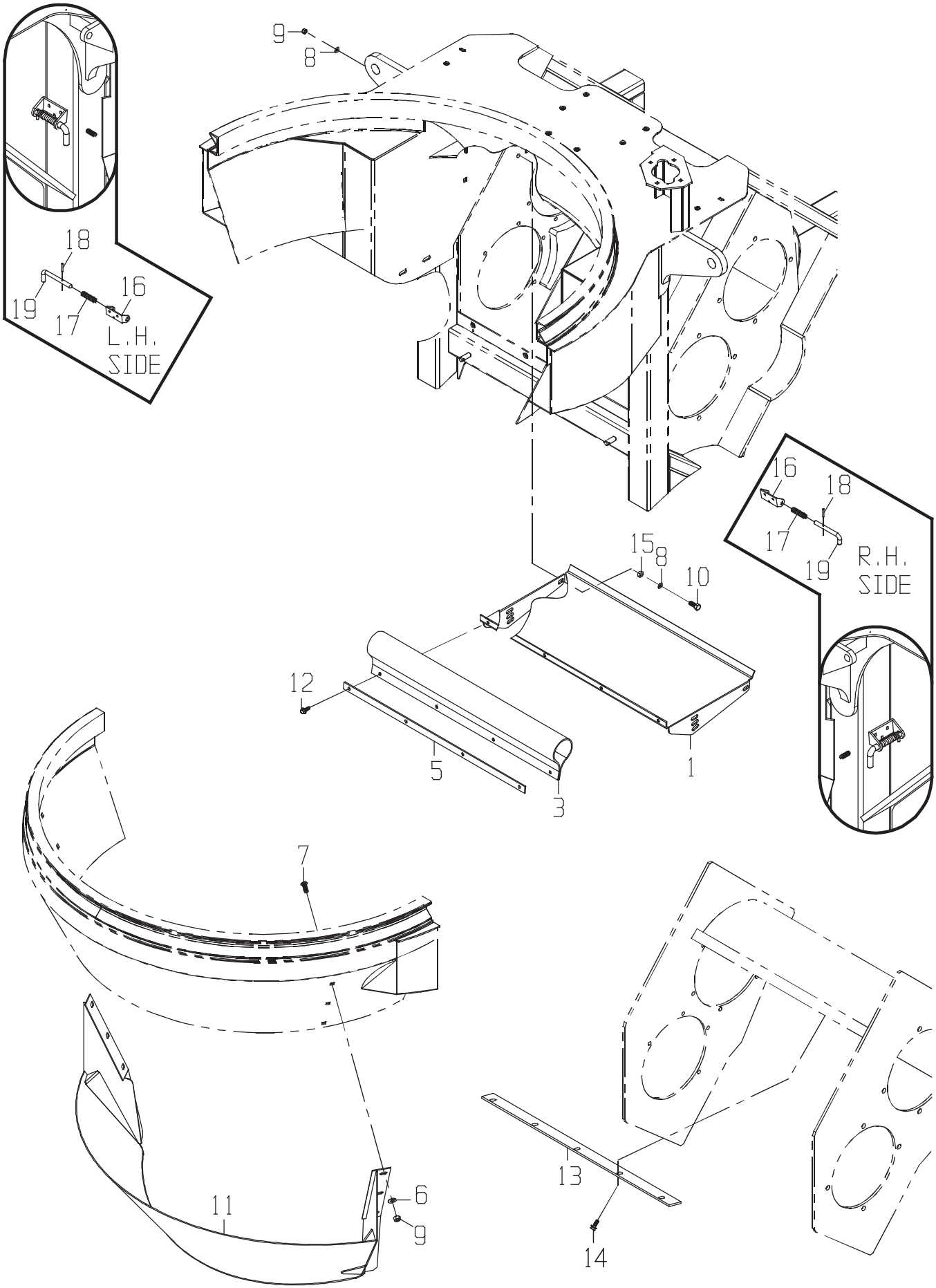
9
8
18
19
17
16
L.H.
SIDE
16
18
17
19
R.H.
SIDE
15
8
10
12
5
3
1
7
11
6
9
13
14

DRAWING NO. CB11420858

	ITEM	QTY	UM	PART NBR.	DESCRIPTION			REMARKS	SERIAL NUMBER FROM	TO
	1	1	EA	CB11420859	DEFLECTOR-TOP	F	02571 B			
*	2	1	EA	CB01443098	SILL PLATE	C	02571 B			-004542
	3	1	EA	CB01448002	RUBBER CHOPPER DEFLE	F	02571 B			
	5	1	EA	CB01427069	RETAINER-BELT DFLTR	C	02571 B			
	6	6	EA	24H1211	WASHER-FL	P	02571 B			
*	7	10	EA	0050023650	BOLT	P	02571 B			-004542
*	7	6	EA	0050023650	BOLT	P	02571 B		004543	-
*	8	8	EA	T35860	WASHER-FL	P	02571 B			-004542
*	8	4	EA	T35860	WASHER-FL	P	02571 B		004543	-
*	9	12	EA	BP12214	NUT-LK NC	P	02571 B			-004542
*	9	8	EA	BP12214	NUT-LK NC	P	02571 B		004543	-
	10	2	EA	19H2473	BOLT	P	02571 B			
	11	1	EA	CB11420836	LOUVER-REAR	F	02571 B			
	12	4	EA	19H3693	BOLT-FB	P	02571 B			
*	13	2	EA	CB01439352	SILL-ADJUSTER	C	02571 B			-004542
*	13	1	EA	CB01439352	SILL-ADJUSTER	C	02571 B		004543	-
*	14	10	EA	19H3693	BOLT-FB	P	02571 B			-004542
*	14	5	EA	19H3693	BOLT-FB	P	02571 B		004543	-
	15	2	EA	CB01397935	SPACER	C	02571 B			
	16	2	EA	CB01448503	BRACKET	P	02581 S			
	17	2	EA	CB01448504	SPRING	P	02581 B			
	18	2	EA	CB01448505	ROLL PIN	P	02581 B			
	19	2	EA	CB01448507	PIN	P	02581 B			

* VERIFY MACHINE SERIAL NUMBER BEFORE ORDERING

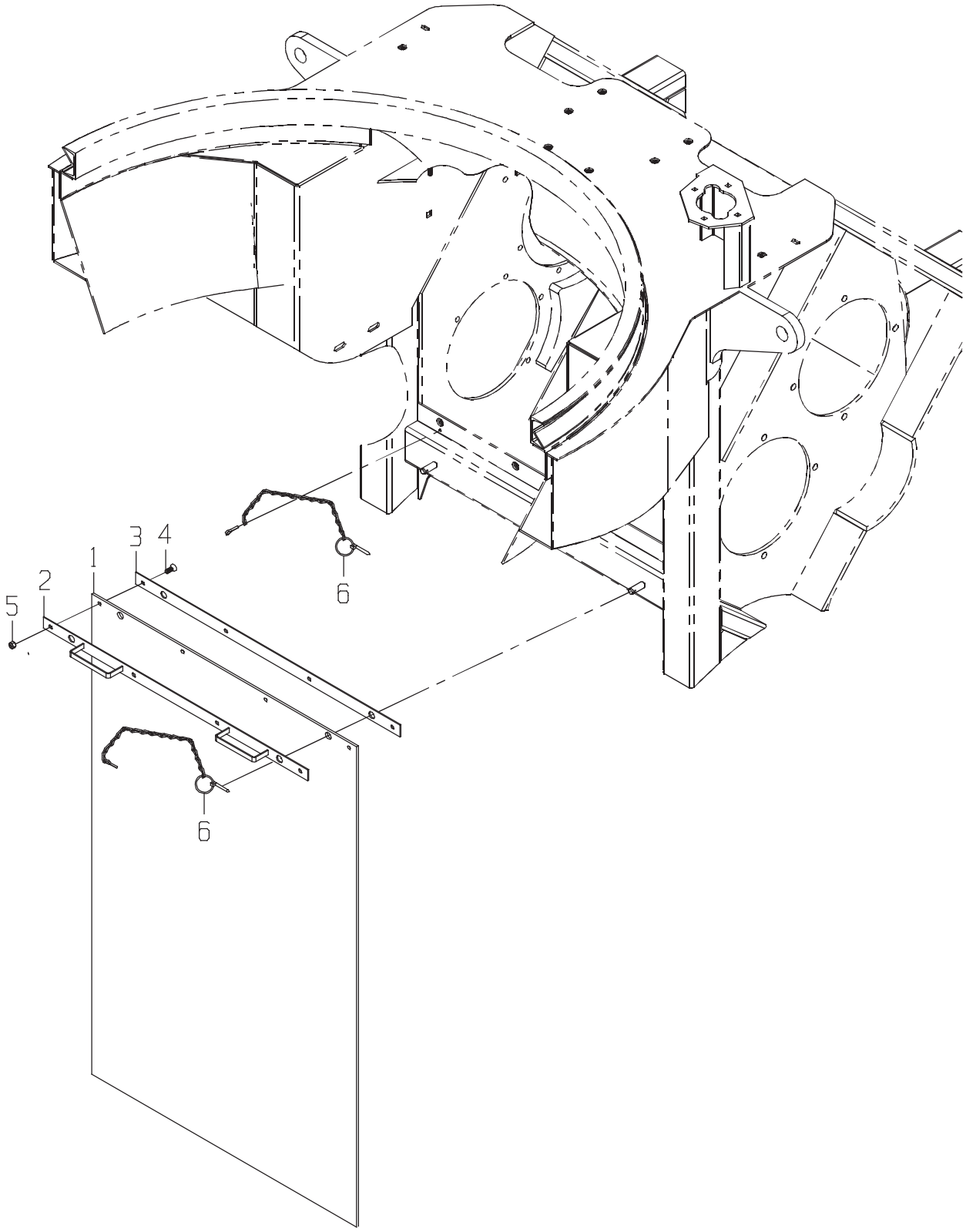
1
2
3
4
5
6
6

CHOP SILL-CH

DRAWING NO. CB11442173

ITEM	QTY	UM	PART NBR.	DESCRIPTION	REMARKS	SERIAL NUMBER FROM	SERIAL NUMBER TO
1	1	EA	CB01442176	CURTAIN-SILL	F 03245 B		
2	1	EA	CB11436111	RETAINER-SILL	F 03245 B		
3	1	EA	CB01440226	RETAINER-BELT DFLTR	C 03245 B		
4	4	EA	0050013093	BOLT-SA	P 03245 B		
5	4	EA	T11234	NUT	P 03245 B		
6	2	EA	0131302893	PIN-KLIK	P 03245 B		

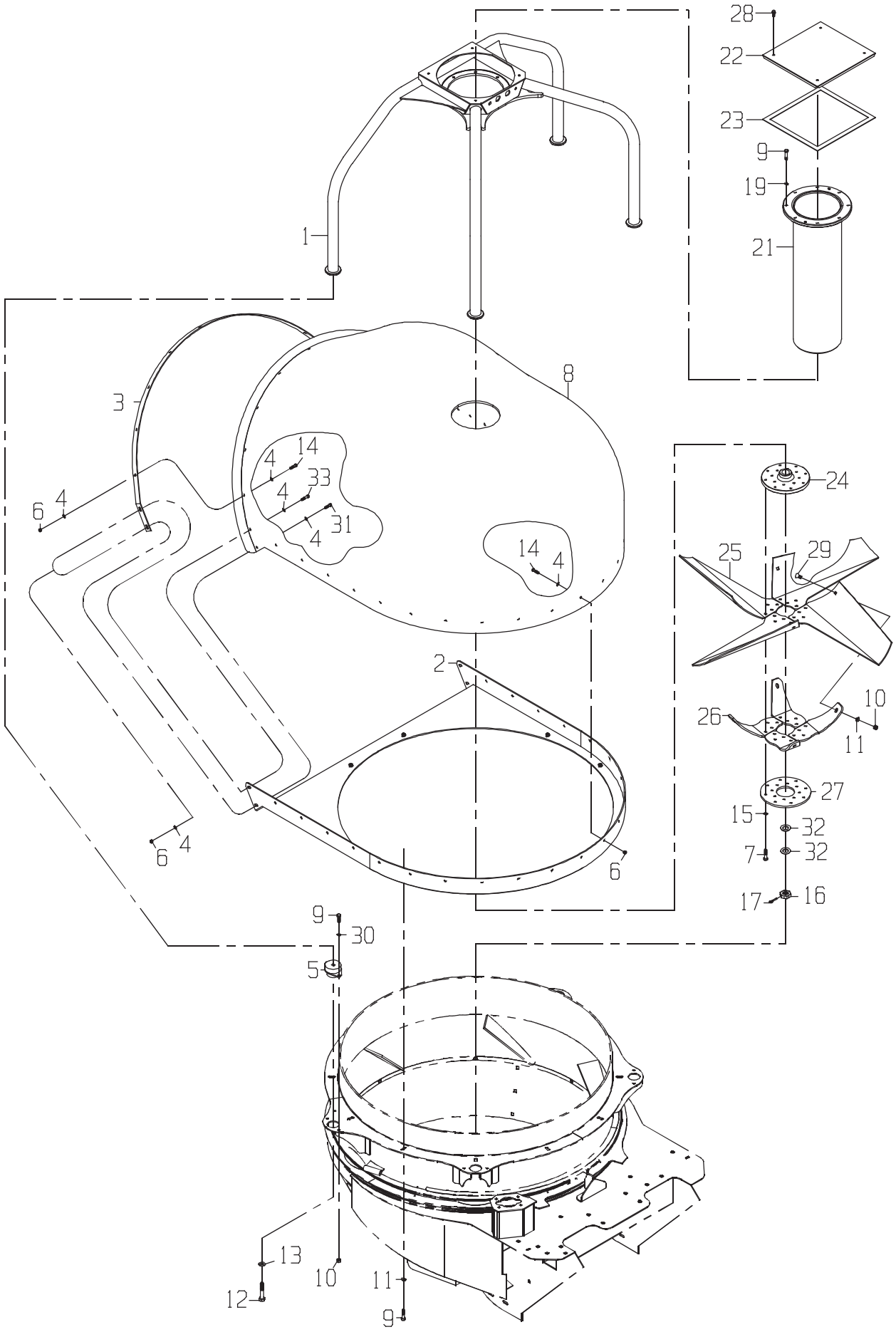

JOHN DEERE
THIBODAUX, INC.

DRAWN: JKL 021401 ENGINEER: MSL LAST REVISION:KTB 060404

DRAWING NO. CB11418522

	ITEM	QTY	UM	PART NBR.	DESCRIPTION		REMARKS	SERIAL NUMBER FROM	TO
	A	1	EA	CB11415651	KIT-FASTNER(FAN PRI)	P 01830 S			
*	1	1	EA	CB11418490	MOUNT-FAN SUPPORT	F 02584 B			-004542
*	1	1	EA	CB11452680	MOUNT-FAN SUPPORT	F 02584 B		004543	-
	2	1	EA	CB11418513	MOUNT-PLASTIC HOOD	F 02584 B			
*	3	1	EA	CB01418525	SUPPORT-HOOD REAR	C 02584 S			-0000100003017
*	3	1	EA	CB01440633	SUPPORT-HOOD REAR	C 02584 B		0000100003018	-
	4	38	EA	24H1176	WASHER-FL	P 02584 B			
	5	4	EA	CB01421974	MOUNT-ISOLATOR C.B.	P 02584 B			
	6	34	EA	T11234	NUT	P 02584 B			
	7	16	EA	19H1990	BOLT-HB	P 02584 B	INCLUDED IN A		
*	8	1	EA	CB01449114	HOOD-PRIMARY	P 02584 B		06/06/03	-
	9	24	EA	19H2993	BOLT	P 02584 B			
	10	8	EA	BP12214	NUT-LK NC	P 02584 B			
	10	4	EA	BP12214	NUT-LK NC	P 02584 B	INCLUDED IN A		
	11	8	EA	24H1211	WASHER-FL	P 02584 B			
	11	4	EA	24H1211	WASHER-FL	P 02584 B	INCLUDED IN A		
	12	4	EA	19H3196	BOLT	P 02584 B			
	13	4	EA	24H1236	WASHER	P 02584 B			
*	14	32	EA	19H2633	BOLT-HB	P 02584 B			-004542
*	14	30	EA	19H2633	BOLT-HB	P 02584 B		004543	-
	15	16	EA	T35860	WASHER-FL	P 02584 B	INCLUDED IN A		
	16	1	EA	0331385116	NUT-SL NC	P 02584 S	INCLUDED WITH HYDRAULIC MOTOR		
	17	1	EA	0700014289	PIN-COTTER	P 02584 B			
	19	8	EA	12H301	WASHER-LK	P 02584 B			
	21	1	EA	CB11418545	MOTOR MNT ASSY	F 02584 B			
	22	1	EA	CB01418527	COVER-TOP	C 02584 B			
	23	1	EA	CB01440188	GASKET-COVER	S 02584 B			
	24	1	EA	CB01390882	HUB-FAN	C 02584 B			
	25	1	EA	1191396297	BLADE-SET FAN	P 02584 B			
	26	1	EA	1191396313	REINFORCEMENT-FAN	P 02584 B			
*	27	1	EA	CB01383699	RETAINER-BLADE	C 02585 B			-05/25/2004
*	27	1	EA	CB01383699	RETAINER-BLADE	P 02584 B		05/26/2004	-004922
*	27	1	EA	CB01383699	RETAINER-BLADE	C 02584 B		004923	-
*	28	4	EA	R122618	BOLT	P 02584 B			-004542
*	28	4	EA	T34037	BOLT	P 02584 B		004543	-
	29	4	EA	03H1499	BOLT	P 02584 B	INCLUDED IN A		
	30	8	EA	T35860	WASHER-FL	P 02584 B			
	31	2	EA	19H3483	BOLT	P 02584 B			
	32	2	EA	0051319504	WASHER-FL	P 02584 B			
*	33	2	EA	19H3217	BOLT-HB	P 02584 B		004543	-

* VERIFY MACHINE SERIAL NUMBER BEFORE ORDERING

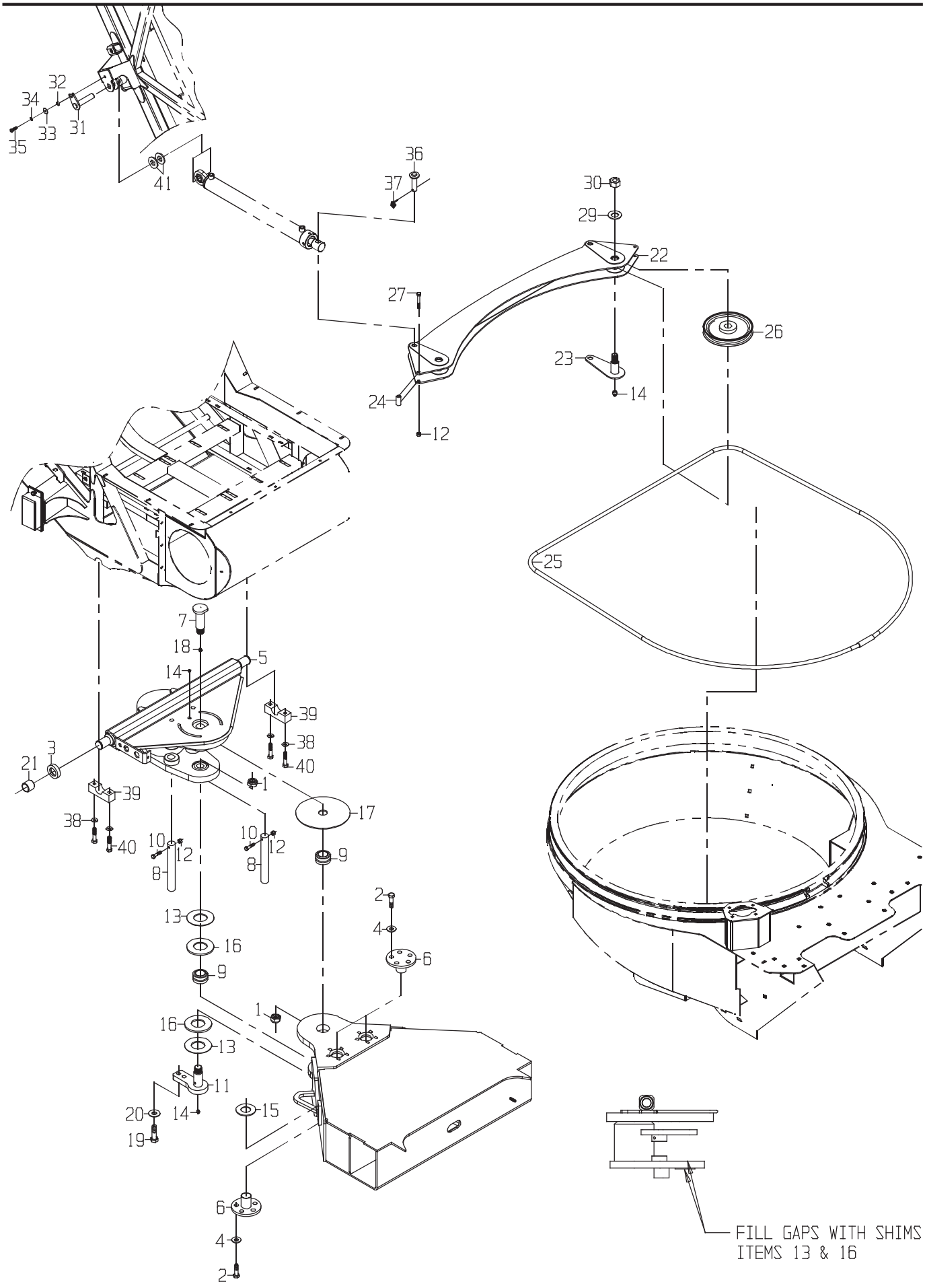
32
34
33
31
35
41
36
37
30
29
22
27
26
23
14
24
12
25
7
18
5
14
39
38
40
3
21
1
17
10
12
8
9
2
4
6
13
16
11
20
19
15
FILL GAPS WITH SHIMS
ITEMS 13 & 16

DRAWING NO. CB11421375

	ITEM	QTY	UM	PART NBR.	DESCRIPTION		REMARKS	SERIAL NUMBER FROM	TO
	A	1	EA	.....	INSTRUCTIONS	F 03245	S		
	1	2	EA	0050049046	NUT-LK NF	P 03245	B		
	2	20	EA	19H2716	BOLT-HB	P 03245	B		
	3	2	EA	CB01432051	SPACER-SWING	C 03245	B		
	4	20	EA	T151797	WASHER-HD	P 03245	B		
	5	1	EA	CB11422646	TABLE-SWING	F 03245	B		
	6	4	EA	0290240805	PIN-TRUNNION (SWING	P 03245	B		
	7	1	EA	CB01432669	PIN-TABLE (UPPER)	C 03245	B		
	8	2	EA	T69030	PIN-CYLINDER	P 03245	B		
	9	2	EA	AT133366	BUSHING	P 03245	B		
	10	2	EA	19H3550	BOLT	P 03245	B		
	11	1	EA	1191364728	PIN ASSY-SWING TABLE	F 03245	B		
	12	2	EA	BP12214	NUT-LK NC	P 03245	B		
	12	2	EA	BP12214	NUT-LK NC	P 03150	B		
	13	4	EA	CB01432007	WASHER-FL	P 03245	B AS REQUIRED		
	14	2	EA	0370005335	ZERK	P 03150	B		
	14	2	EA	0370005335	ZERK	P 03245	B		
	15	2	EA	0110005999	WASHER-FL	P 03245	B		
	16	2	EA	0290251912	WASHER-TABLE (LOWER)	C 03245	B AS REQUIRED		
	17	1	EA	0290250588	WASHER-TABLE (UPPER)	C 03245	B		
	18	1	EA	JD7781	ZERK	P 03245	B		
	19	2	EA	19H2728	BOLT-HB	P 03245	B		
	20	2	EA	12H236	LOCKWASHER,.	P 03245	B		
	21	2	EA	CB01432234	BUSHING	P 03245	B		
	22	1	EA	CB11422742	SHEAVE-SUPPORT	F 03150	B		
	23	2	EA	CB11422864	PIN-SHEAVE	F 03150	B		
	24	2	EA	CB01422867	SPACER-SHEAVE	C 03150	B		
*	25	1	EA	CB01453046	ORDER CB01467761	P 03150	B	10/17/03	-
	26	2	EA	CB01437522	SHEAVE-ELEVATOR	P 03150	B PLASTIC SHEAV		
	27	2	EA	19H3520	BOLT	P 03150	B		
	29	2	EA	24H1197	WASHER-FL	P 03150	B		
	30	2	EA	T34950	NUT-LK NC	P 03150	B		
	31	2	EA	CB11434051	PIN-CYLINDER	F 03164	B		
	32	2	EA	0290228243	SPACER-PIN	C 03164	B		
	33	2	EA	24H1176	WASHER-FL	P 03164	B		
	34	2	EA	12H304	WASHER-LK	P 03164	B		
	35	2	EA	19H2676	BOLT	P 03164	B		
	36	2	EA	CB11427049	PIN ASSY-CYL/SHEAVE	F 03150	B		
	37	2	EA	CB01458942	PIN-KLIK	P 03150	B		
	38	4	EA	24H1106	WASHER	P 03164	B		
	39	2	EA	CB01424545	RETAINER-ELEVATOR	C 03164	B		
	40	4	EA	19H2641	BOLT	P 03164	B		
	41	4	EA	24M7294	WASHER-HD	P 03164	B AS REQUIRED		

* VERIFY MACHINE SERIAL NUMBER BEFORE ORDERING

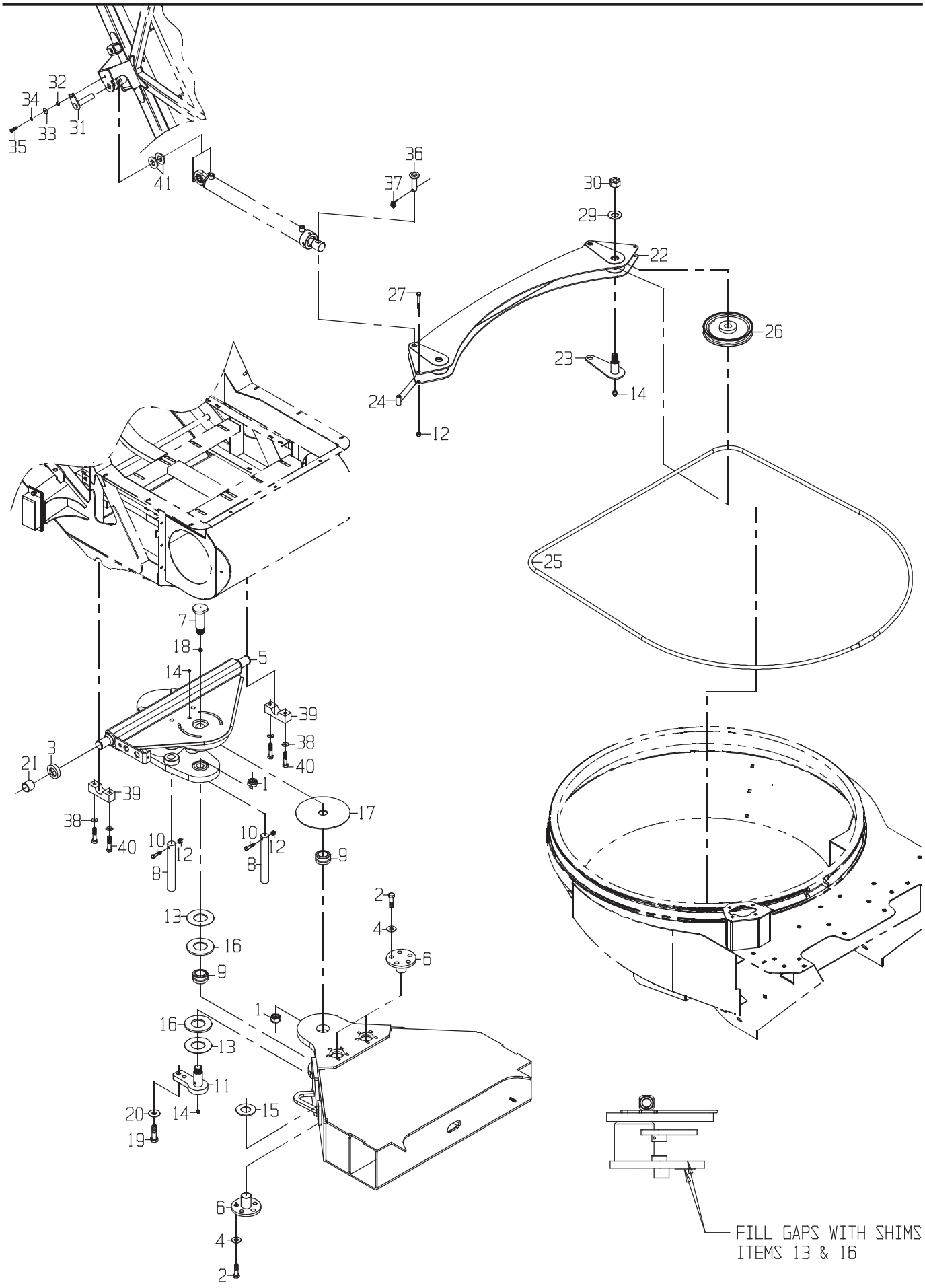
32
34
33
31
35
41
36
37
30
29
22
27
26
23
14
24
12
25
7
18
5
14
39
38
40
3
21
1
17
10
12
8
9
2
4
6
13
16
11
20
19
15
FILL GAPS WITH SHIMS
ITEMS 13 & 16

ITEM	QTY	UM	PART NBR.	DESCRIPTION	REMARKS	SERIAL NUMBER FROM	SERIAL NUMBER TO
42	1	EA	TY22087	LUBRICANT	P 02700 S		

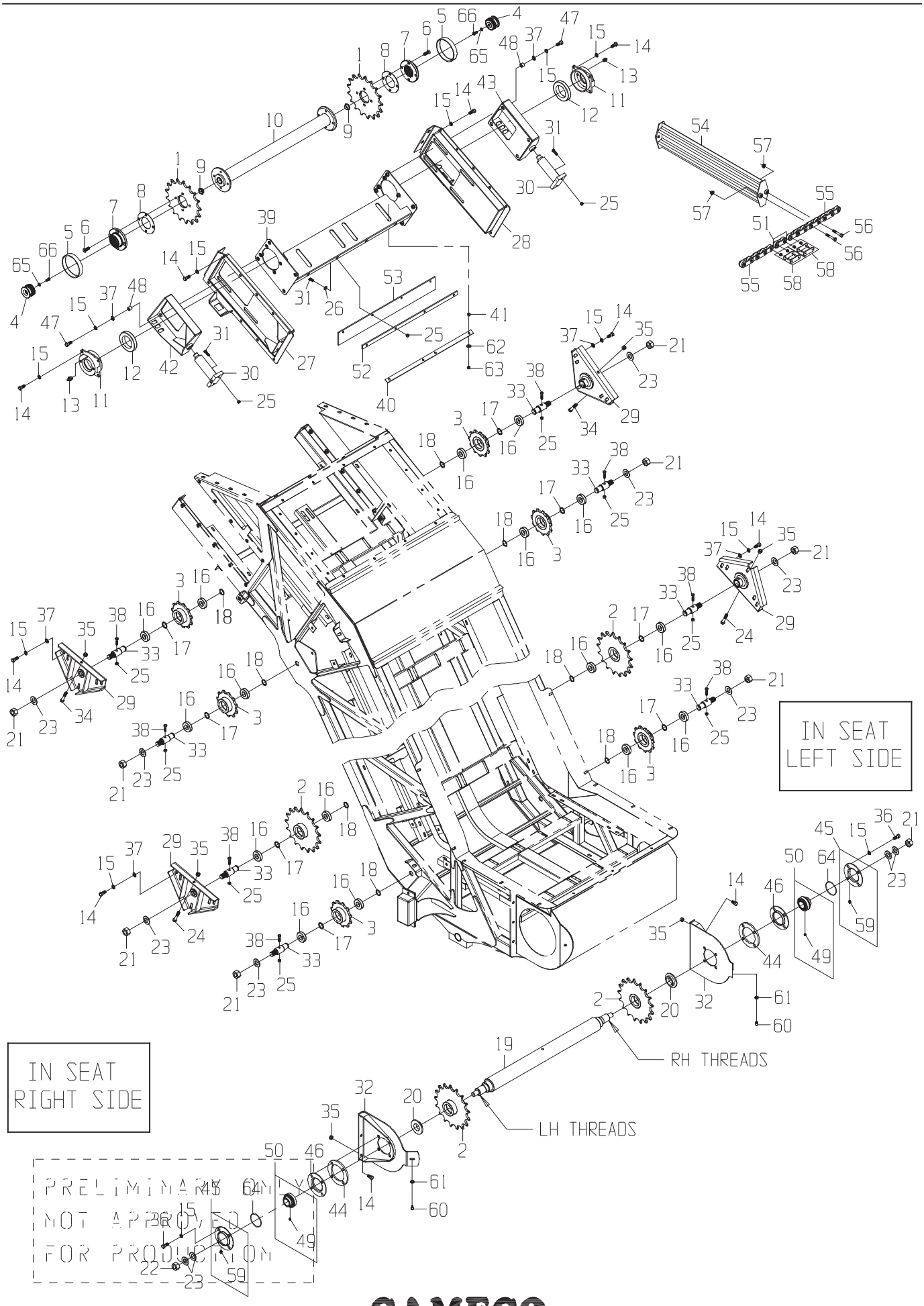
IN SEAT
LEFT SIDE
IN SEAT
RIGHT SIDE
RH THREADS
LH THREADS
PRELIMINARY
NOT APPROVED
FOR PRODUCTION

DRAWING NO. CB11421350

ITEM	QTY	UM	PART NBR.	DESCRIPTION			REMARKS	SERIAL NUMBER FROM	TO
1	2	EA	0290248605	SPROCKET	P	02576	B		
2	4	EA	CB11421303	SPROCKET	P	02576	B		
3	6	EA	CB11414708	SPROCKET	P	02576	B		
4	2	EA	0300048145	HUB-SPLINE ADAPTER	P	02576	B		
5	2	EA	0290244617	SEAL-EXTERNAL	C	02576	B		
6	8	EA	0051300626	BOLT-SA	P	02576	B		
7	2	EA	0301305667	HUB-SPLINE	P	02576	B		
8	2	EA	0290226033	SHIM-HEADSHAFT	C	02576	B AS REQUIRED		
9	2	EA	0830037219	PLUG	P	02576	B		
10	1	EA	CB11424019	HEADSHAFT ASSY	F	02576	B		
11	2	EA	CB01411893	MOUNT-ELEV BEARING/M	P	02576	B		
12	2	EA	0121305665	BEARING-BALL	P	02576	B		
13	2	EA	JD7844	ZERK	P	02576	B		
14	44	EA	19H2898	BOLT	P	02576	B		
15	54	EA	12H301	WASHER-LK	P	02576	B		
16	16	EA	0260005460	BEARING-BALL	P	02576	B		
17	8	EA	0240027749	RING-SNAP	P	02576	B		
18	8	EA	0700047863	RING-RETAINING	P	02576	B		
19	1	EA	CB11428739	TAILSHAFT ASSY	C	02576	B		
20	2	EA	CB01424036	SPACER-TAILSHAFT	C	02576	B		
21	9	EA	0050014318	NUT-LK NF	P	02576	B		
22	1	EA	0051328144	NUT-LK NF (LF THD)	P	02576	B		
23	12	EA	24H1197	WASHER-FL	P	02576	B		
24	2	EA	19H2668	BOLT-HB	P	02576	B		
25	16	EA	T11234	NUT	P	02576	B		
26	4	EA	24H1219	WASHER-HD	P	02576	B		
27	1	EA	CB11424366	MOUNT ASSY-DRIVE SHA	F	02576	B		
28	1	EA	CB11424367	MOUNT ASSY-DRIVE SHA	F	02576	B		
29	4	EA	CB11424359	ADJUSTER ASSY-SPROCK	F	02576	B		
30	2	EA	CB11424054	CYLINDER-ELEVATOR CHAIN T	G	02576	B		
31	8	EA	19H2633	BOLT-HB	P	02576	B		
32	2	EA	CB11424062	ADJUSTER ASSY-FLOOR	F	02576	B		
33	8	EA	CB01424053	SPINDLE-SPROCKET	P	02576	B		
34	2	EA	19H1991	BOLT-HB	P	02576	B		
35	10	EA	BP12214	NUT-LK NC	P	02576	B		
36	8	EA	19H2735	BOLT	P	02576	B		
37	20	EA	0050040401	WASHER-FL	P	02576	B		
38	8	EA	19H2732	BOLT-HB	P	02576	B		
39	1	EA	CB11423777	FLOOR ASSY-ADJUSATBL	F	02576	B		
40	1	EA	CB01430513	RETAINER-FLOOR	C	02576	B		
41	4	EA	CB01397933	SPACER-HEADSHAFT	C	02576	B		
42	1	EA	CB11430547	ADJSTR ASSY-HDSFT RH	F	02576	B		
43	1	EA	CB11430549	ADJSTR ASSY-HDSFT LH	F	02576	B		

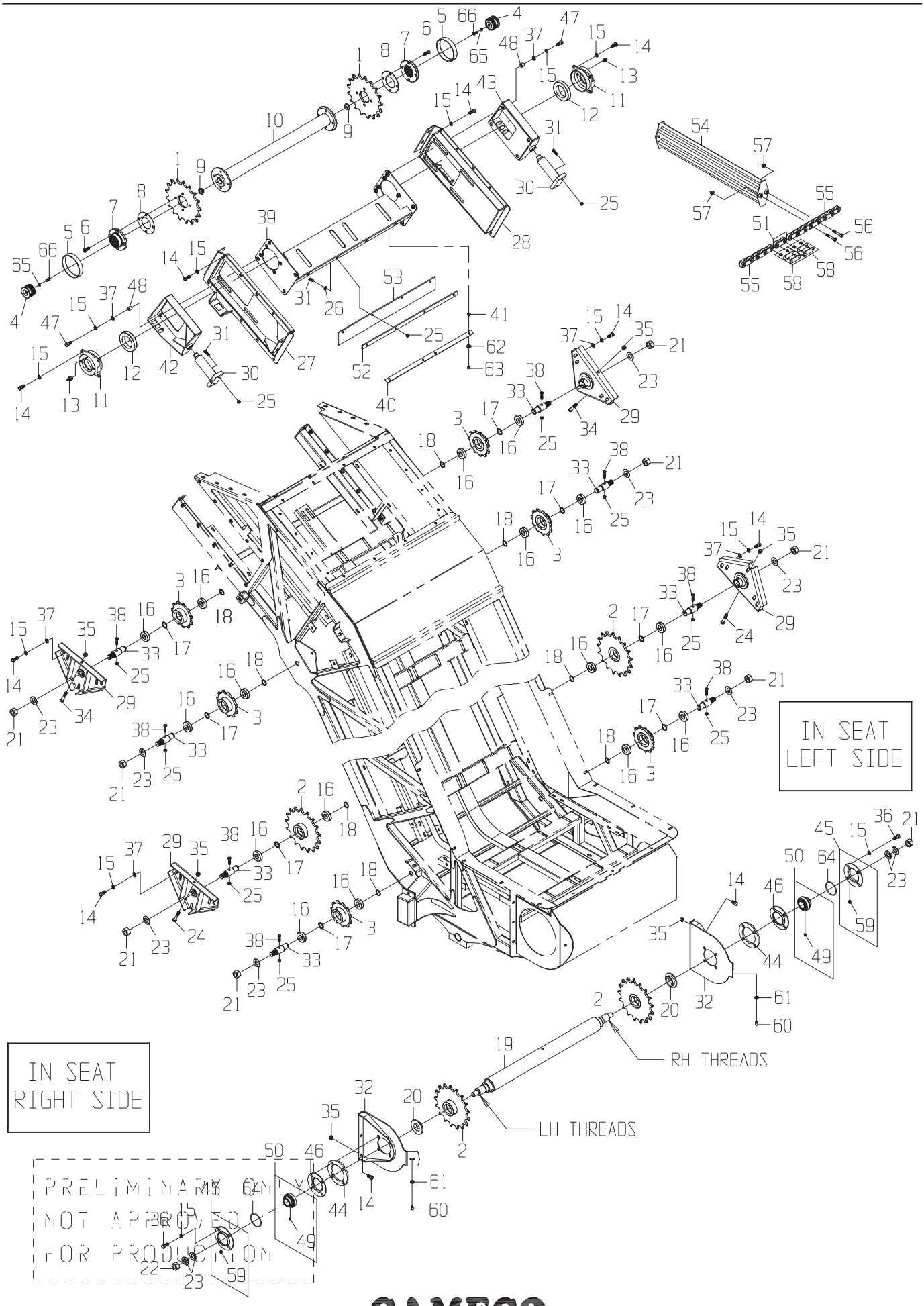
IN SEAT
LEFT SIDE
IN SEAT
RIGHT SIDE
RH THREADS
LH THREADS
PRELIMINARY
NOT APPROVED
FOR PRODUCTION

DRAWING NO. CB11421350

	ITEM	QTY	UM	PART NBR.	DESCRIPTION		REMARKS	SERIAL NUMBER FROM	SERIAL NUMBER TO
	44	2	EA	CB01430560	PLATE-BEARING SPACER	C 02576 B			
	45	2	EA	AA20226	RETAINER-BEARING OUT	P 02576 B			
	46	2	EA	E39751	RETAINER-BEARING IN	P 02576 B			
	47	8	EA	19H2993	BOLT	P 02576 B			
	48	8	EA	ET15515	SPACER	P 02576 B			
	49	4	EA	CB01439167	SCREW-SET SPECIAL	P S	INCLD IN 50		
	50	2	EA	0121378786	BEARING	P 02576 B			
	51	2	EA	0211325706	LINK-INNER	P S	INCLD IN 55		
	52	1	EA	CB01428348	RETAINER-BIN FLAP	C 02576 B			
	53	1	EA	CB01424815	BELT-WIPER CHVE	F 02576 B			
*	54	23	EA	CB11464244	SLAT ASSY-HI RIDGE	F 02576 B			-050101
*	54	23	EA	CB11464244	SLAT ASSY-HI RIDGE	F 02576 B		050102	-
	55	2	EA	CB01433201	CHAIN-ELEV	P 02576 B			
	56	92	EA	0051377934	BOLT-HB	P 02576 B			
	57	92	EA	0051379027	NUT-FL NF	P 02576 B			
	58	4	EA	CB11407067	LINK-CONNECTING	P S	INCLD IN 55		
	59	2	EA	JD7788	FITTING-LUB 45 1/4	P S	INCLD IN 45		
	60	2	EA	19H1648	BOLT-HB	P 02576 B			
	61	2	EA	24H1176	WASHER-FL	P 02576 B			
	62	4	EA	12H304	WASHER-LK	P 02576 B			
	63	4	EA	14H1076	NUT-HX NC	P 02576 B			
	64	2	EA	0490039056	O-RING	P 02576 B			
	65	2	EA	12H304	WASHER-LK	P 02576 B			
	66	2	EA	19H2676	BOLT	P 02576 B			

* VERIFY MACHINE SERIAL NUMBER BEFORE ORDERING

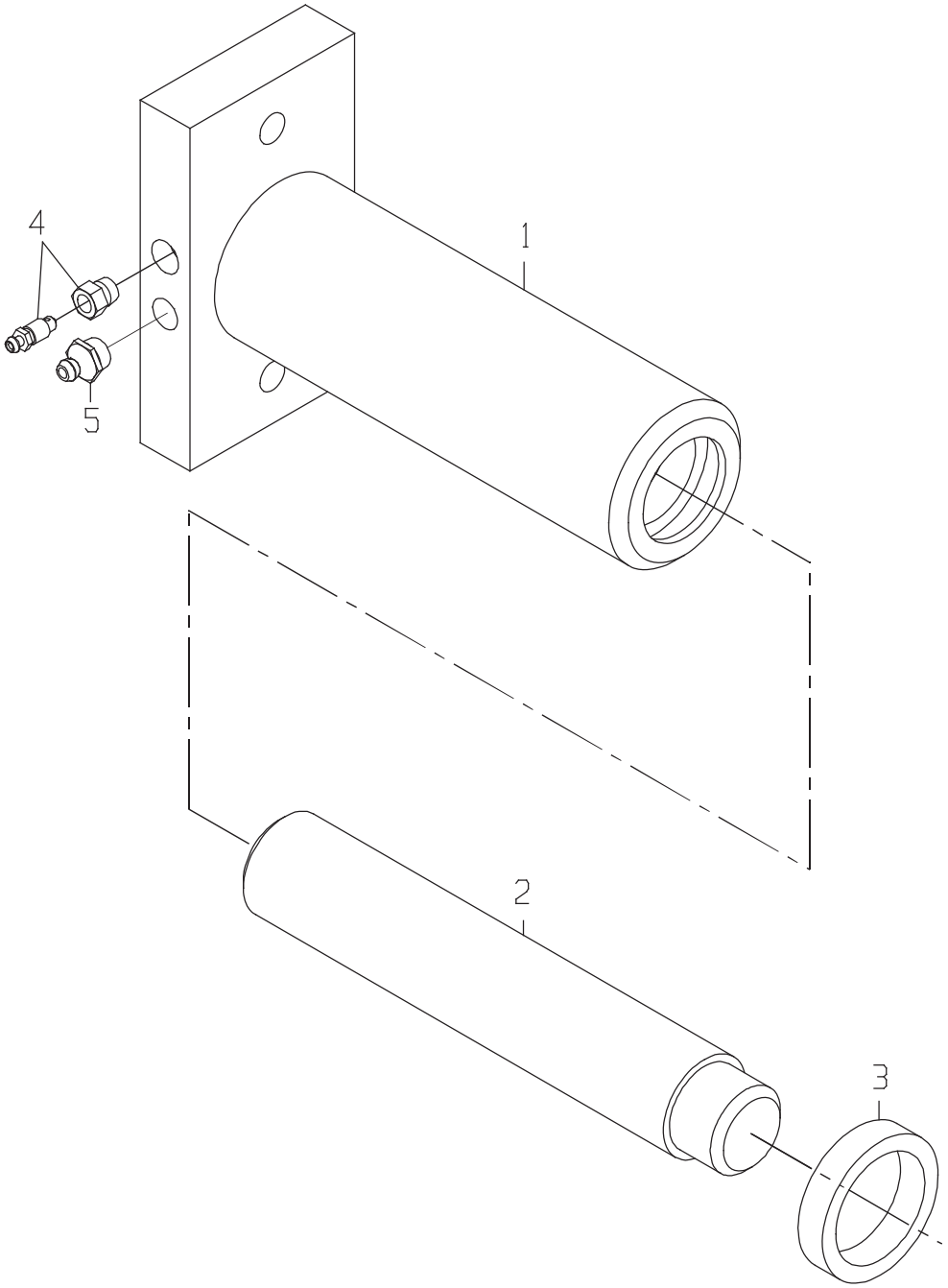
4
1
5
2
3

CYLINDER GP-GREASE C

DRAWING NO. CB11424054

ITEM	QTY	UM	PART NBR.	DESCRIPTION	REMARKS	SERIAL NUMBER FROM	SERIAL NUMBER TO
1	1	EA	CB11424056	TUBE ASSY	F 02576 B		
2	1	EA	CB01424057	PISTON	C 02576 B		
3	1	EA	0171364937	SEAL-GREASE CYLINDER	P 02576 B		
4	1	EA	CB11407843	BLEEDER-SCREW ASSY	P 02576 B		
5	1	EA	0370005335	ZERK	P 02576 B		

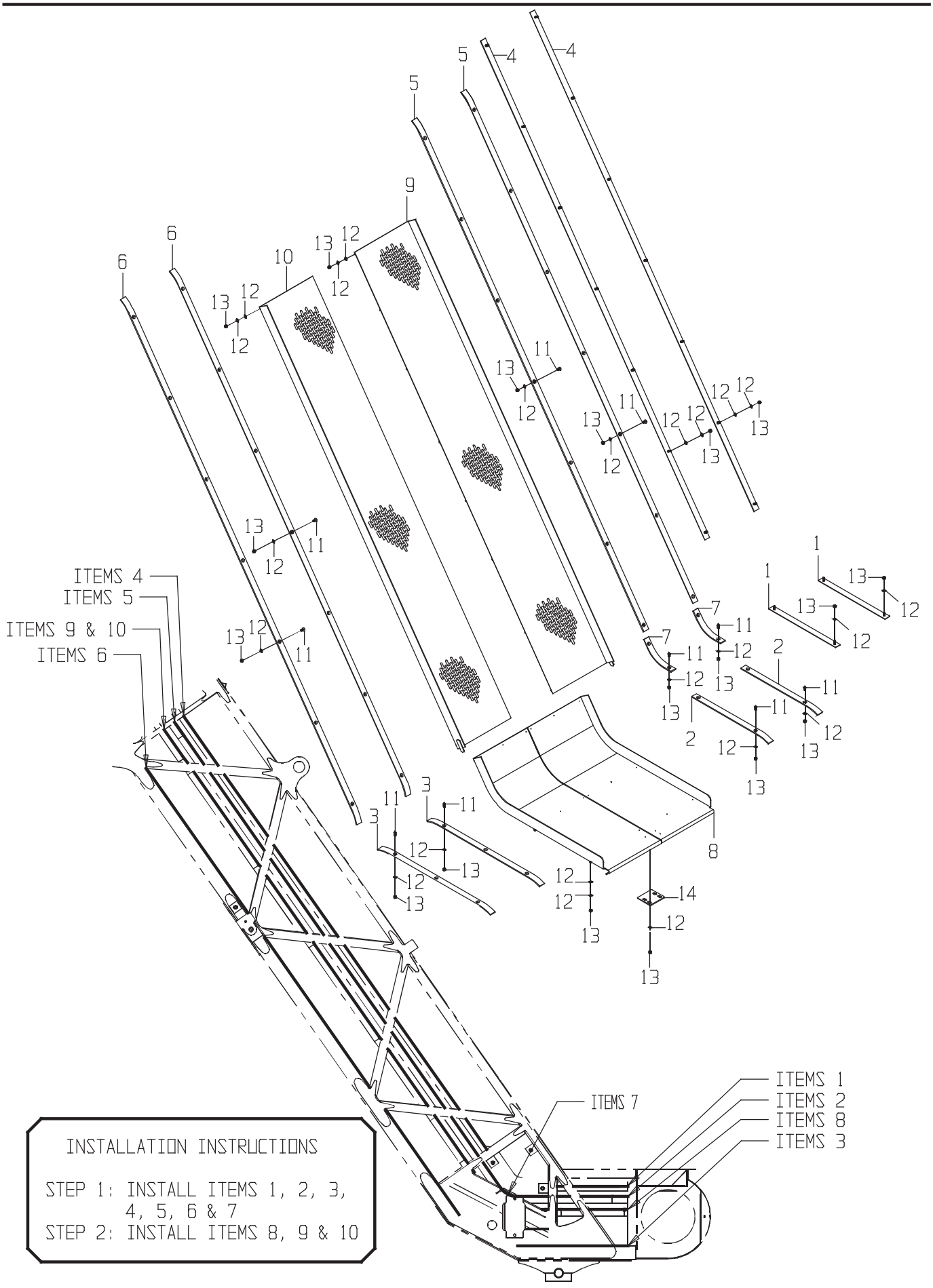
ITEMS 4
ITEMS 5
ITEMS 9 & 10
ITEMS 6
ITEMS 7
ITEMS 1
ITEMS 2
ITEMS 8
ITEMS 3
INSTALLATION INSTRUCTIONS
STEP 1: INSTALL ITEMS 1, 2, 3, 4, 5, 6 & 7
STEP 2: INSTALL ITEMS 8, 9 & 10

DRAWING NO. CB11423781

ITEM	QTY	UM	PART NBR.	DESCRIPTION	REMARKS	SERIAL NUMBER FROM	SERIAL NUMBER TO
1	2	EA	CB11439712	WEARSTRIP-ASSY TAIL	F 03164 B		
2	2	EA	CB01423912	WEARSTRIP-LOWER MIDD	C 03164 B		
3	2	EA	CB01423915	WEARSTRIP-LOWER BOTT	C 03164 B		
4	2	EA	CB11428997	WEARSTRIP-MIDDLE TOP	F 03164 B		
5	2	EA	CB01423920	WEARSTRIP-MIDDLE MID	C 03164 B		
6	2	EA	CB01423925	WEARSTRIP-MIDDLE BOT	C 03164 B		
7	2	EA	CB01430578	WEARSTRIP-ROLLED	C 03164 B		
8	1	EA	CB11427128	FLOOR ASSY-BOTTOM CO	F 03164 B		
9	1	EA	CB11423791	FLOOR ASSY-MIDDLE BO	F 03164 B		
10	1	EA	CB11423832	FLOOR ASSY-MIDDLE TO	F 03164 B		
11	42	EA	0050013093	BOLT-SA	P 03164 B		
12	278	EA	24H1219	WASHER-HD	P 03164 B		
13	122	EA	T11234	NUT	P 03164 B		
14	1	EA	CB01440037	RETAINER-FLOOR BTM	C 03164 B		

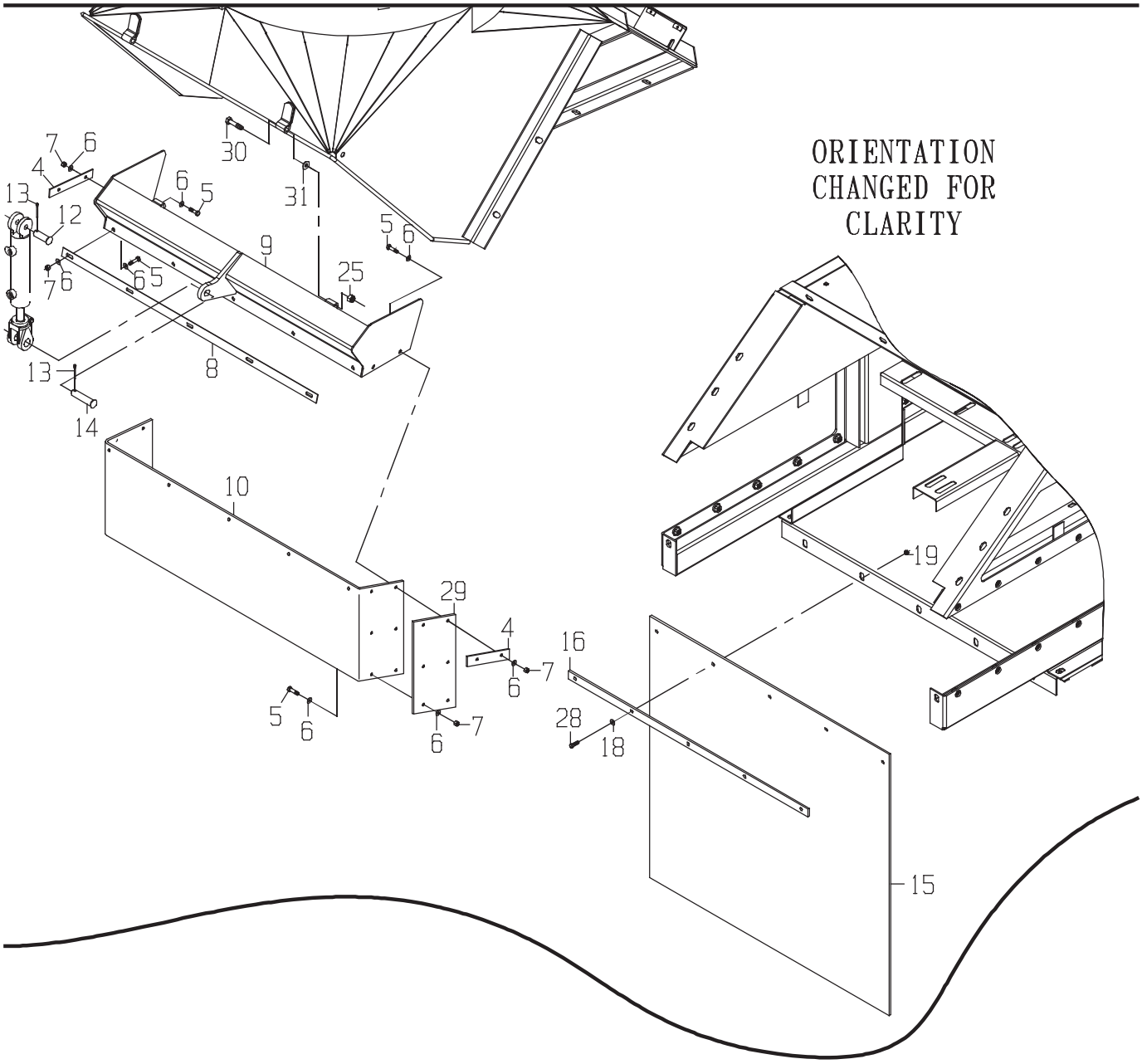
ORIENTATION
CHANGED FOR
CLARITY
30
31
7
6
4
13
12
6
5
9
25
5
6
7
6
6
5
13
8
14
10
29
4
6
7
5
6
6
7
16
28
18
19
15

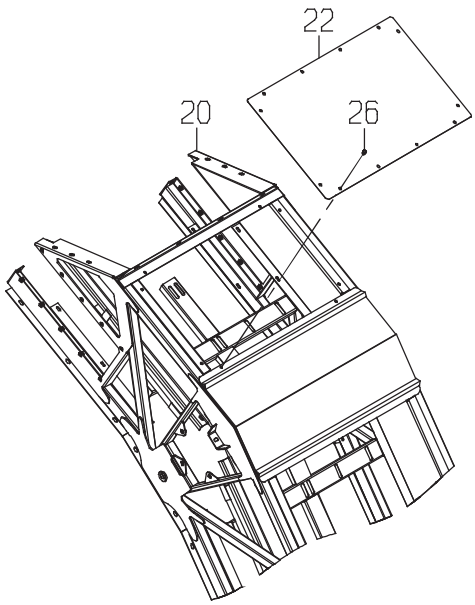
22
20
26

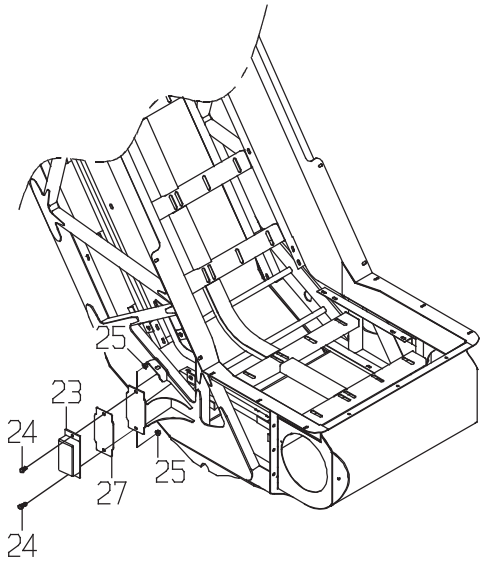
25
23
24
25
27
24

DRAWING NO. CB11424757

	ITEM	QTY	UM	PART NBR.	DESCRIPTION			REMARKS	SERIAL NUMBER FROM	TO
*	1	2	EA	0700014286	PIN-COTTER	P 02576	S		-	100003811
*	2	2	EA	24H1211	WASHER-FL	P 02576	S		-	100003811
*	3	1	EA	0290261764	SHAFT-DOOR	C 02576	S		-	100003811
	4	2	EA	CB01438732	RETAINER-BIN FLAP	C 02576	B			
	5	17	EA	19H3217	BOLT-HB	P 02576	B			
	6	34	EA	24H1219	WASHER-HD	P 02576	B			
	7	17	EA	T11234	NUT	P 02576	B			
	8	1	EA	0290210219	RETAINER-DEFLECTOR	C 02576	B			
*	9	1	EA	CB11434163	DOOR ASSY	F 02576	S		-	100003811
*	9	1	EA	CB11450644	DOOR ASSY-BIN FLAP	F 02576	B		100003837	-
	10	1	EA	0191372460	BELT-BIN FLAP	P 02576	B			
	12	1	EA	0130009533	PIN-CLEVIS	P 02576	B			
	13	2	EA	0700014292	PIN-COTTER	P 02576	B			
	14	1	EA	0131332512	PIN-CLEVIS	P 02576	B			
	15	1	EA	CB01428368	BELT-WIPER	F 02576	B			
	16	1	EA	CB01424817	PLATE-BACKING	C 02576	B			
*	17	13	EA	19H2676	BOLT	P 02576	B			-004542
*	18	31	EA	24H1219	WASHER-HD	P 02576	B			-004542
*	18	5	EA	24H1219	WASHER-HD	P 02576	B		004543	-
*	19	18	EA	T11234	NUT	P 02576	B			-004542
*	19	5	EA	T11234	NUT	P 02576	B		004543	-
	20	1	EA	CB11424503	ELEV FRAME	F 02576	B			
*	21	1	EA	CB11447305	BASKET	F 02576	B			-004542
	22	1	EA	CB01430481	COVER-ELEVATOR	C 02576	B			
	23	2	EA	AT142028	BUMPER-STOP	P 02576	B			
	24	4	EA	19H2735	BOLT	P 02576	B			
	25	6	EA	BP12214	NUT-LK NC	P 02576	B			
	26	12	EA	T34037	BOLT	P 02576	B			
	27	2	EA	CB01427734	PLATE-BUMPER MOUNT	C 02576	B	AS REQUIRED		
*	28	5	EA	19H3239	BOLT	P 02576	B			-004542
*	28	5	EA	19H2633	BOLT-HB	P 02576	B		004543	-
	29	2	EA	CB01440601	STIFFENER-BIN FLAP	P 02576	B			
	30	2	EA	19H2668	BOLT-HB	P 02576	B			
	31	2	EA	0050021074	WASHER-FL	P 02576	B			
*	32	8	EA	T35860	WASHER-FL	P 02576	B		07/23/03	-

* VERIFY MACHINE SERIAL NUMBER BEFORE ORDERING

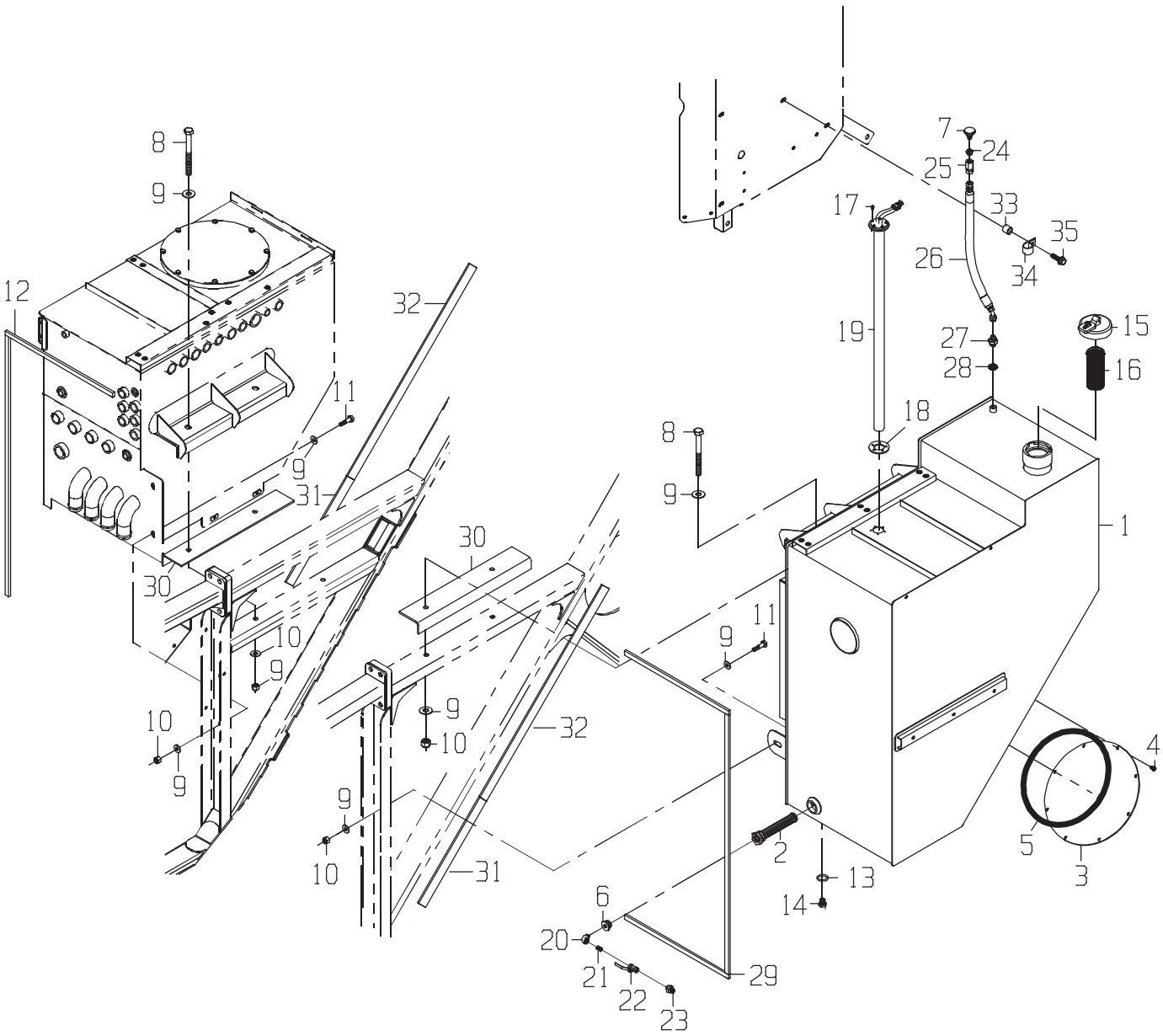
8
9
12
32
11
9
31
30
10
9
10
9
30
9
10
32
9
10
31
7
24
25
33
35
34
26
17
19
27
28
15
16
18
8
9
1
11
9
2
13
14
6
20
21
22
23
29
4
5
3

DRAWING NO. CB11432496

	ITEM	QTY	UM	PART NBR.	DESCRIPTION			REMARKS	SERIAL NUMBER FROM	TO
*	1	1	EA	CB11448094	TANK ASSY-FUEL	F	02583 B		0000100003546	-0000100003873
*	1	1	EA	CB11434595	TANK ASSY-FUEL CH	F	02583 S			-0000100003545
*	1	1	EA	CB11452212	TANK ASSY-FUEL	F	02583 B		0000100003874	-
	2	1	EA	AT205067	STRAINER-SUCTION	P	02572 B			
	3	1	EA	0290275586	COVER-FUEL TANK	C	S	INCL IN 1		
	4	8	EA	T34037	BOLT	P	S	INCL IN 1		
	5	1	EA	0491346063	O-RING	P	02572 B			
	6	1	EA	0070028772	FITTING	P	02572 B			
	7	1	EA	0390032277	BREATHER	P	02573 B			
	8	4	EA	19H2668	BOLT-HB	P	02572 B			
	9	14	EA	24H1211	WASHER-FL	P	02572 B			
	10	7	EA	BP12214	NUT-LK NC	P	02572 B			
	11	1	EA	19H2993	BOLT	P	02572 B			
	12	1	EA	CB11452400	SEAL	S	02572 B			
	13	1	EA	R26448	O-RING	P	02572 B			
	14	1	EA	R27218	FITTING	P	02572 B			
	15	1	EA	RE234193	CAP-FUEL TANK	P	S			
	16	1	EA	0060033961	STRAINER-TANK (FUEL)	P	02572 B			
	17	1	EA	0051381654	KIT-FUEL LEVEL SENDE	P	02572 S	INCL IN 19		
	18	1	EA	0600036374	GASKET	P	S	INCL IN 19		
	19	1	EA	CB11433777	SENDER-FUEL LEVEL	F	02572 B			
*	20	1	EA	0090034501	FITTING	P	02572 B			-05/25/2004
*	20	1	EA	CB11459504	FITTING	P	02572 B		05/26/2004	-
*	21	1	EA	0090005313	FITTING	P	02572 B			-05/25/2004
*	21	1	EA	CB01459503	FITTING	P	02572 B		05/26/2004	-
	22	1	EA	0021343423	VALVE-BALL	P	02572 B			
	23	1	EA	0070005674	FITTING	P	02572 B			
	24	1	EA	0070044167	FITTING	P	02573 B			
	25	1	EA	0070032095	FITTING	P	02573 B			
	26	1	EA	CB11438316	HOSE	P	02573 B			
	27	1	EA	0070028691	FITTING	P	02572 B			
	28	1	EA	R26448	O-RING	P	S	INCLD IN 27		
	29	1	EA	CB11440164	SEAL	S	02572 B			
	30	2	EA	CB11437398	BELT-TANK REST	F	02572 B			
	31	2	EA	CB11437401	BELT-TANK REST	S	02572 B			
	32	2	EA	CB11437399	BELT-TANK REST	S	02572 B			
	33	1	EA	0291380534	SPACER-PIN	C	02573 B			
	34	1	EA	AT124557	CLAMP-HOSE SUPT	P	02573 B			
	35	1	EA	19H3693	BOLT-FB	P	02573 B			

* VERIFY MACHINE SERIAL NUMBER BEFORE ORDERING

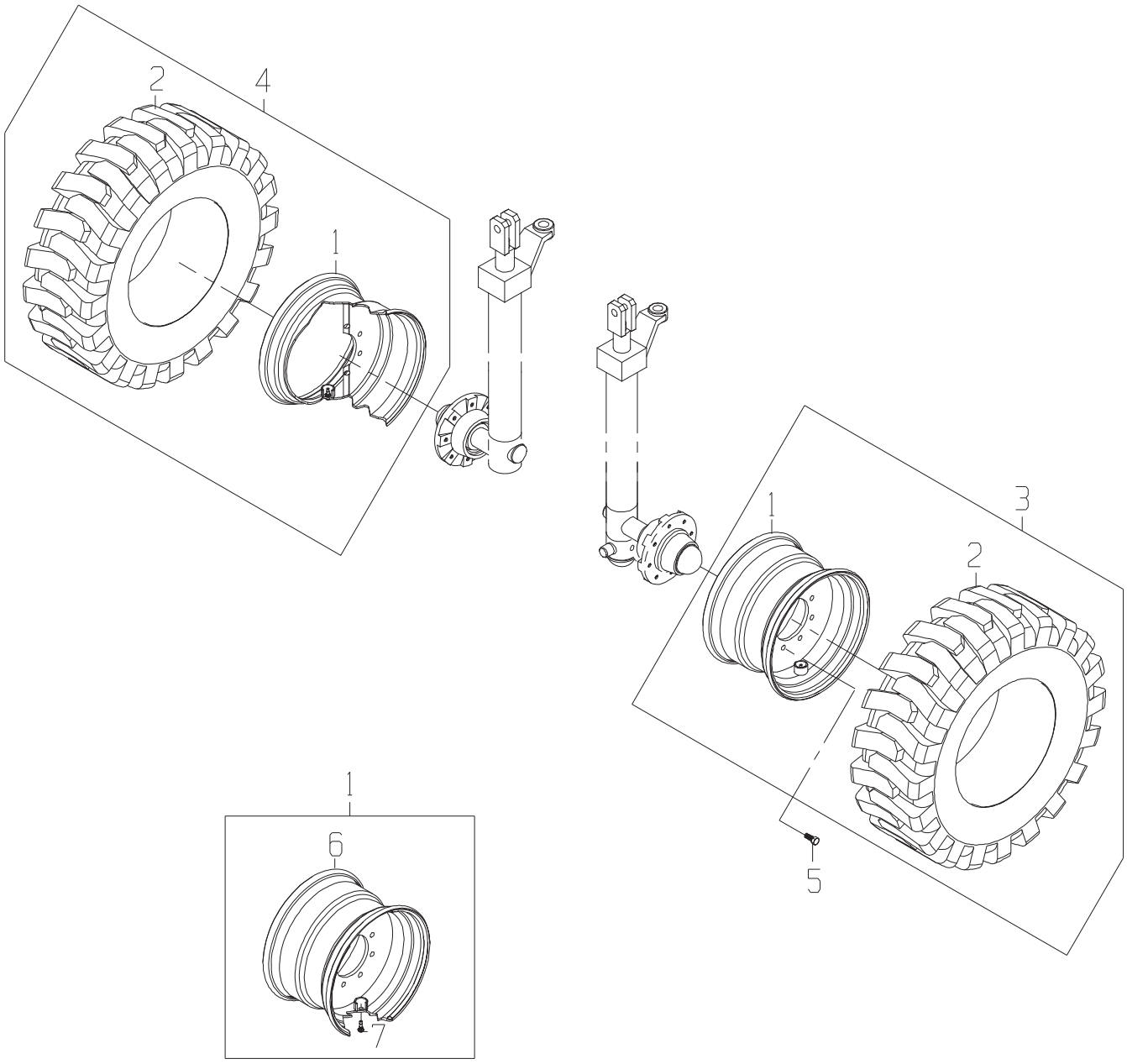
2
4
1
1
3
1
2
5
1
6
7

WHEEL GP-FRONT

DRAWING NO. CB11409632

	ITEM	QTY	UM	PART NBR.	DESCRIPTION			REMARKS	SERIAL NUMBER FROM	TO
	1	2	EA	CB01472817	WHEEL W/VALVE STEM	P 03259	S			
	2	2	EA	CB11451872	TIRE-14X17.5 14 PLY	P 03259	S			
*	3	1	EA	CB11451741	WHEEL GP-FRONT-LEFT(CODE	B 03259	B		10/01/03	-
*	4	1	EA	CB11451743	WHEEL GP-FRONT-RIGHT(CODE	B 03259	B		10/01/03	-
	5	16	EA	JD21	BOLT-HB	P 03259	S	INCLD IN P/N 0390022637		
	6	1	EA	CB01411023	RIM/DISC	P 03259	S			
	7	1	PK	CB01410590	VALVE AIR-LIQUID TR	P 03259	S			

* VERIFY MACHINE SERIAL NUMBER BEFORE ORDERING

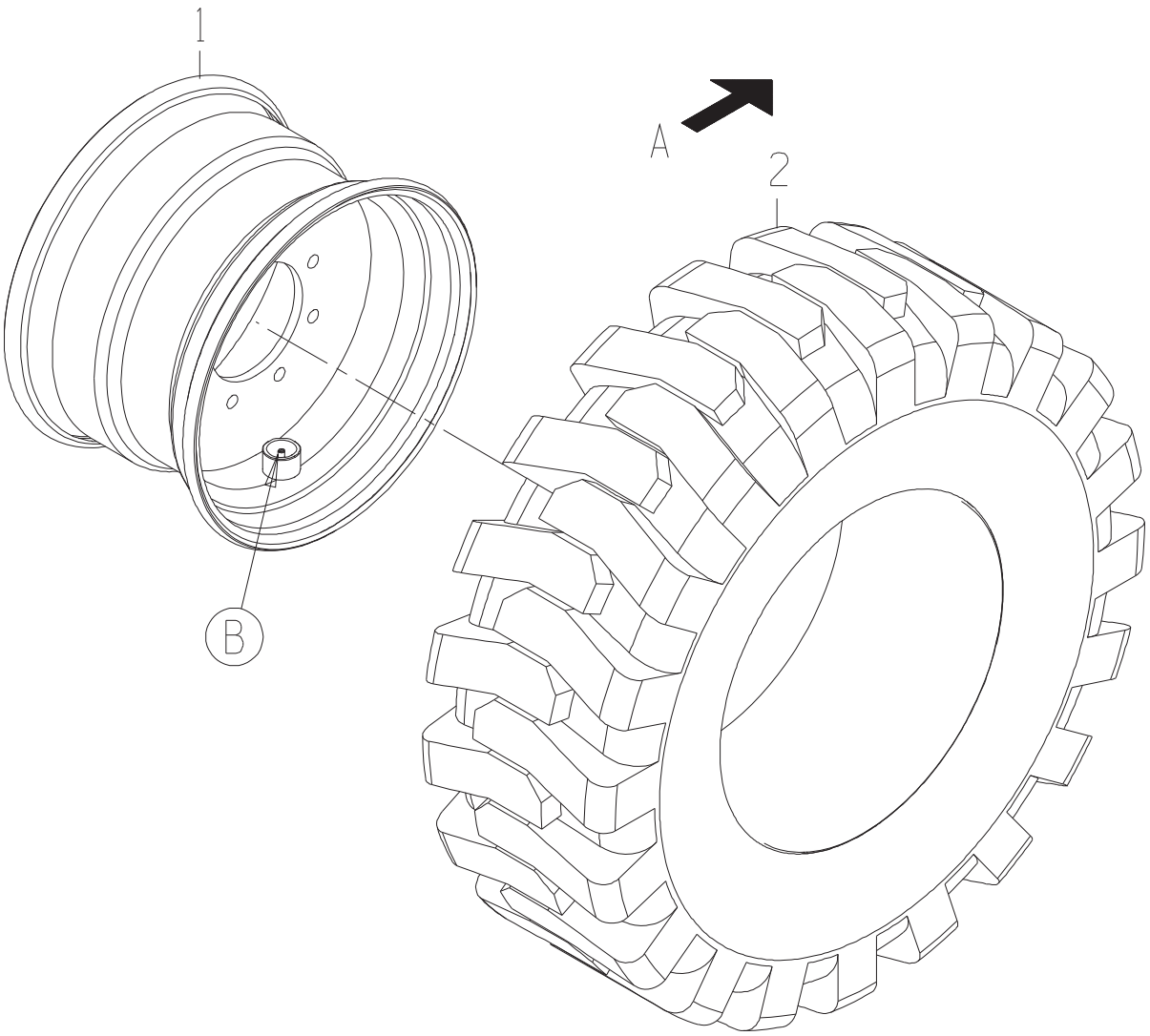
1
A
2
B

ORDER CB11472823

DRAWING NO. CB11451741

ITEM	QTY	UM	PART NBR.	DESCRIPTION	REMARKS	SERIAL NUMBER FROM	SERIAL NUMBER TO
1	1	EA	CB01472817	WHEEL W/VALVE STEM	P 02574 S		
2	1	EA	CB11451872	TIRE-14X17.5 14 PLY	P 02574 S		

NOTE: FRONT OF MACHINE

NOTE: TREAD DIRECTION

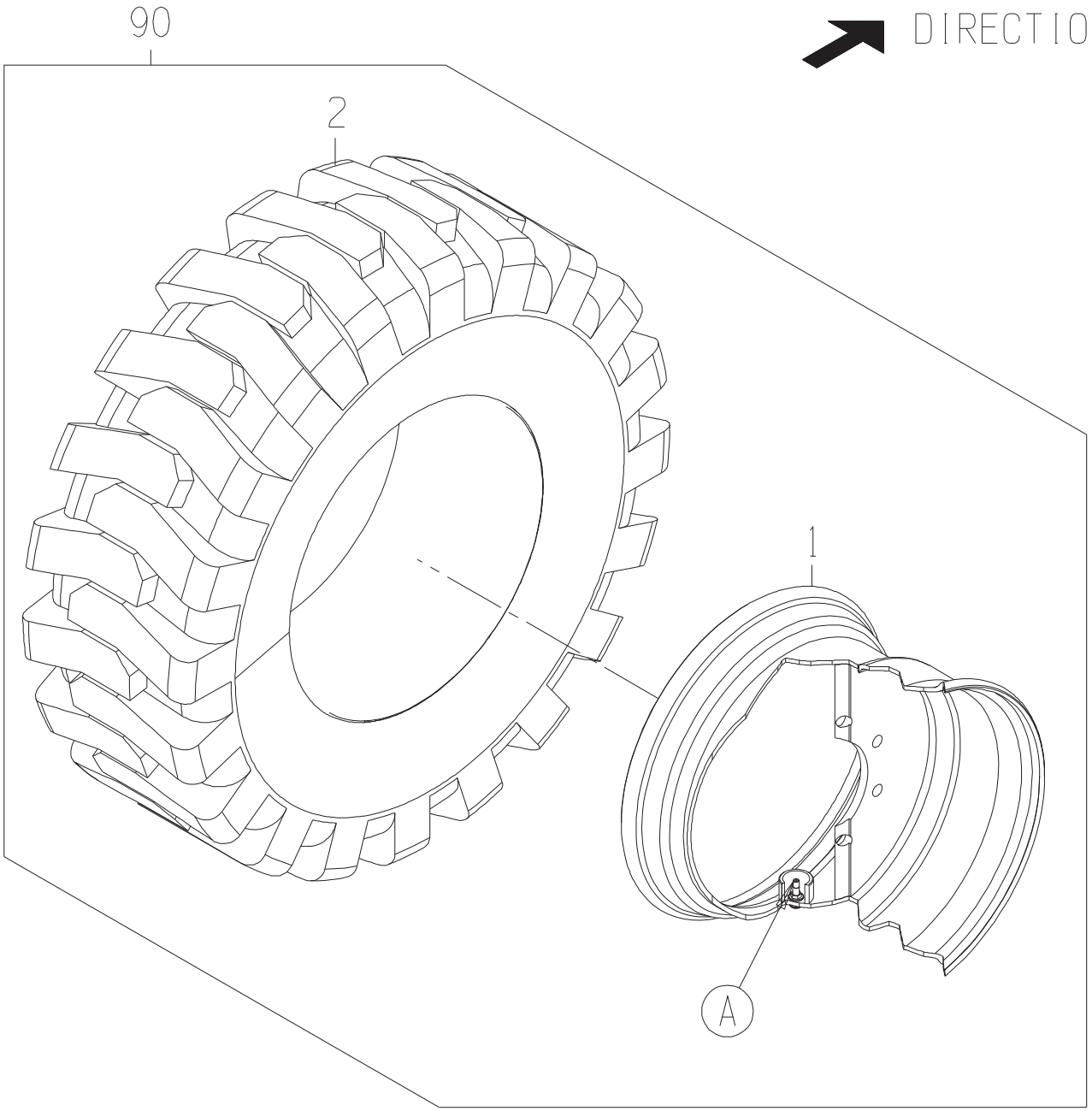

ORDER CB11472824

DRAWING NO. CB11451743

ITEM	QTY	UM	PART NBR.	DESCRIPTION	REMARKS	SERIAL NUMBER FROM	SERIAL NUMBER TO
1	1	EA	CB01472817	WHEEL W/VALVE STEM	P 02574 S		
2	1	EA	CB11451872	TIRE-14X17.5 14 PLY	P 02574 S		
90	1	EA	.....	SHOW PARENT	F S		

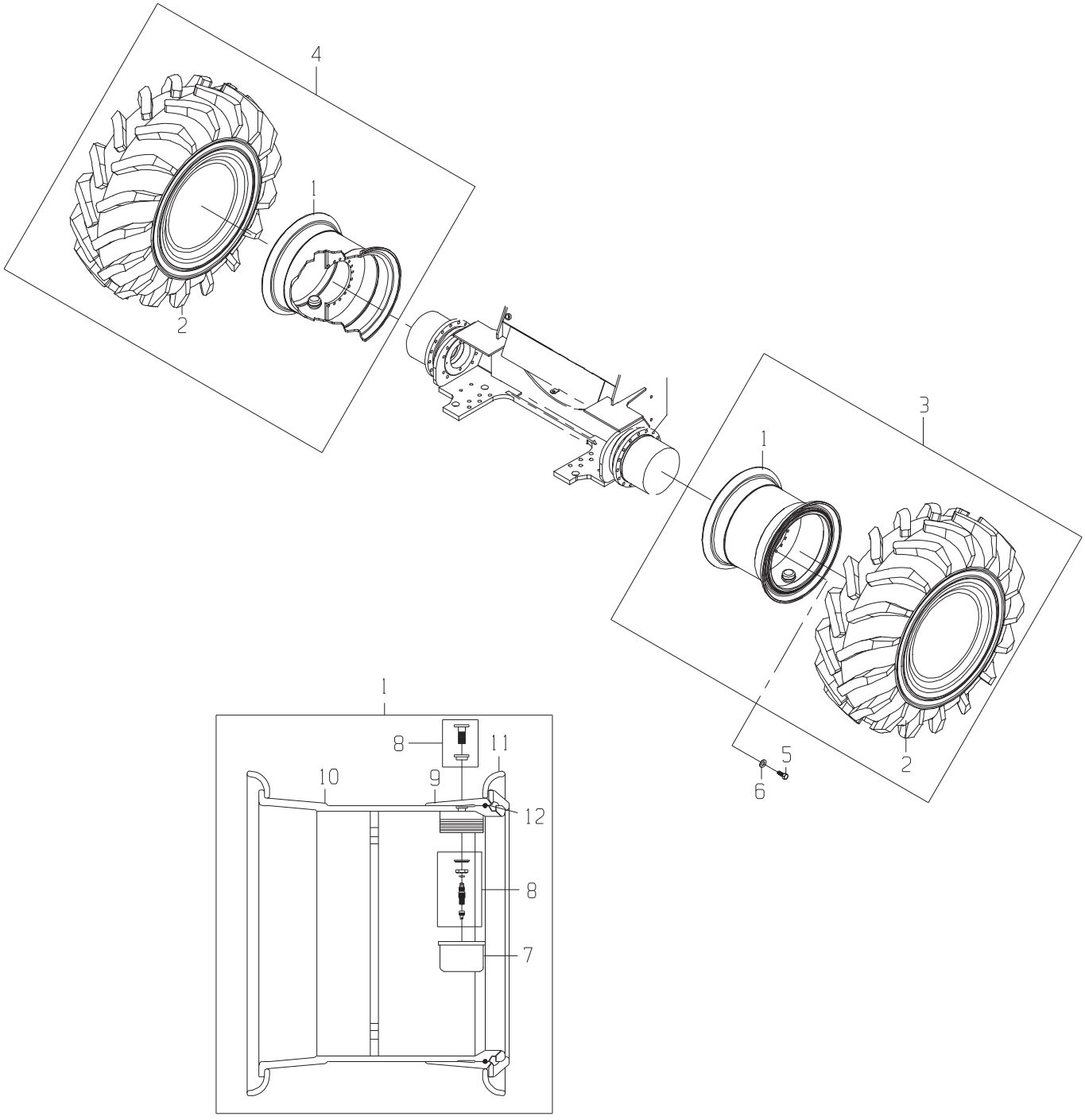
4
1
2
3
1
2
5
6
1
8
11
10
9
12
8
7

DRAWING NO. CB11409630

	ITEM	QTY	UM	PART NBR.	DESCRIPTION		REMARKS	SERIAL NUMBER FROM	SERIAL NUMBER TO
	1	1	EA	CB01472816	WHEEL W/VALVE STEM	P	S REF		
	2	1	EA	0741402653	TIRE-23.5X25-20PR	P	S REF		
	3	1	EA	CB11472825	WHEEL GP-REAR-LEFT(OPTION	B 03259	B		
	4	1	EA	CB11472826	WHEEL GP-REAR-RIGHT(OPTIO	B 03259	B		
	5	32	EA	19M8224	BOLT-MHB	P 03259	B		
*	6	32	EA	0050022750	WASHER-HD	P 03259	B		-005224
*	6	32	EA	24M7242	WASHER	P 03259	B	005225	-
	7	1	EA	CB01410583	PIPE CAP	P	S REF		
	8	1	EA	CB01410581	VALVE TR J	P	S REF		
	9	1	EA	CB01410578	FLANGE	P	S REF		
	10	1	EA	CB01410576	RIM/DISC	P	S REF		
	11	1	EA	CB01410579	LOCK RING	P	S REF		
	12	1	EA	CB01410580	O-RING SEAL OR	P	S REF		

* VERIFY MACHINE SERIAL NUMBER BEFORE ORDERING

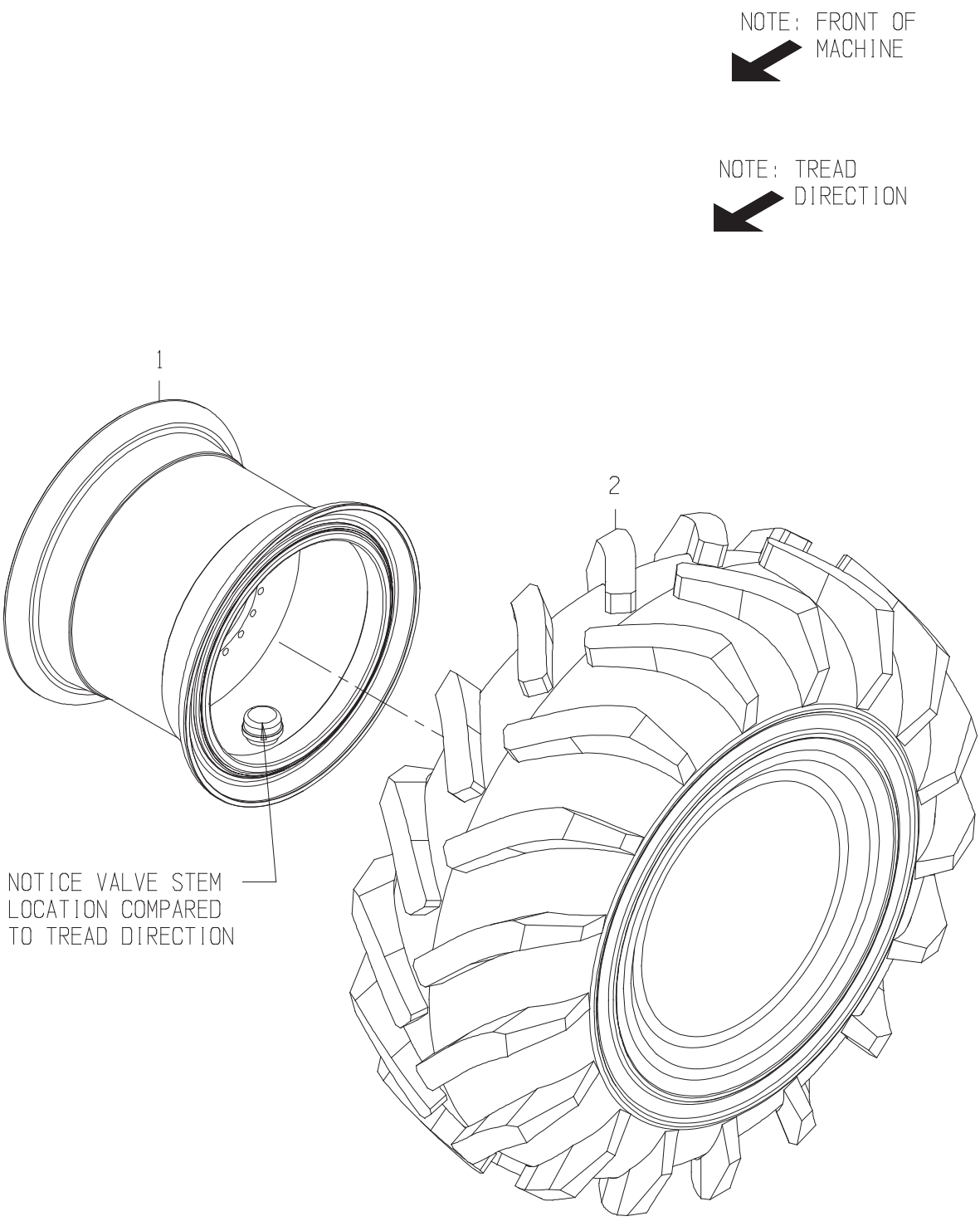
NOTE: FRONT OF MACHINE
NOTE: TREAD DIRECTION
1
2
NOTICE VALVE STEM LOCATION COMPARED TO TREAD DIRECTION

DRAWING NO. CB11472825

ITEM	QTY	UM	PART NBR.	DESCRIPTION	REMARKS	SERIAL NUMBER FROM	SERIAL NUMBER TO
1	1	EA	CB01472816	WHEEL W/VALVE STEM	P 03200 S		
2	1	EA	0741402653	TIRE-23.5X25-20PR	P 03200 S		

NOTE: FRONT OF MACHINE

NOTE: TREAD DIRECTION

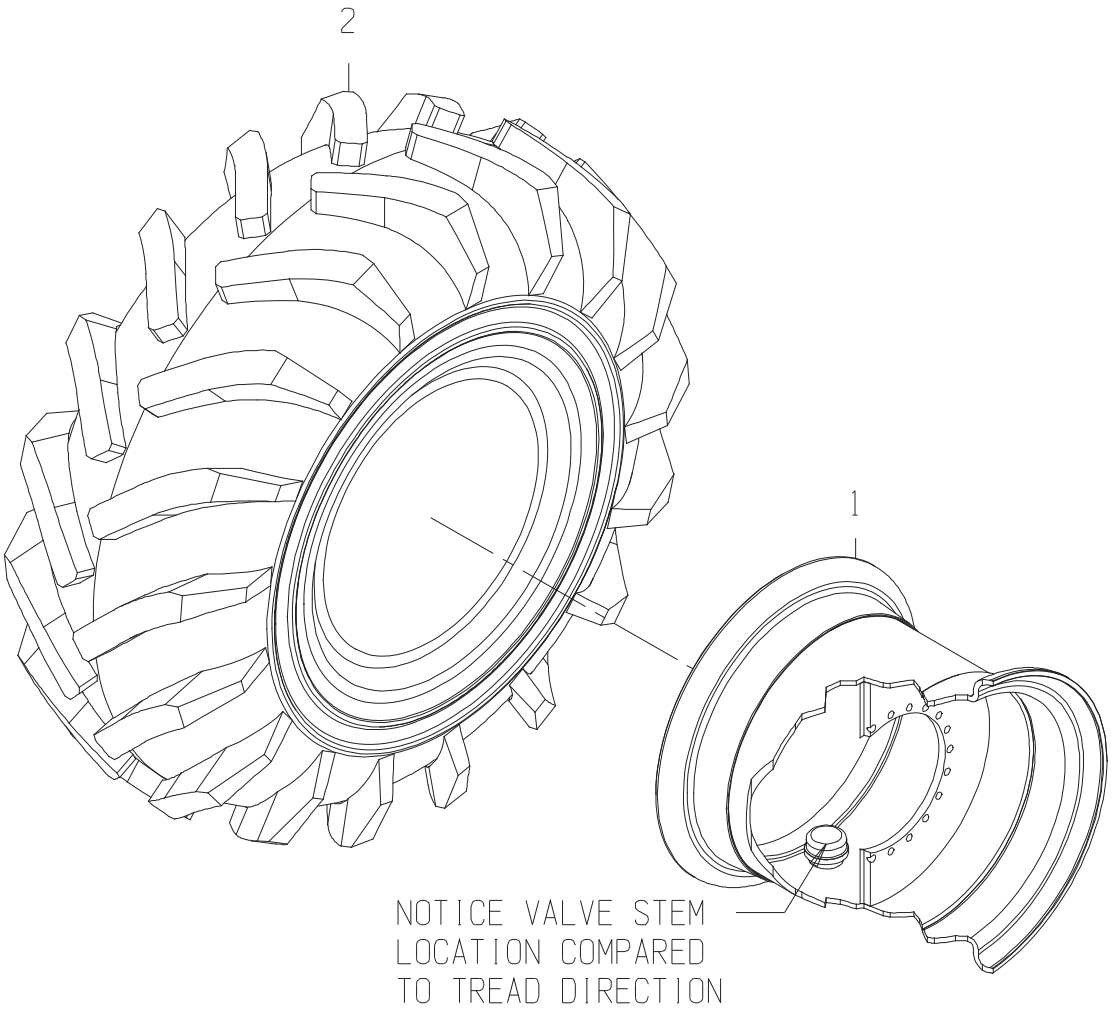

DRAWING NO. CB11472826

ITEM	QTY	UM	PART NBR.	DESCRIPTION	REMARKS	SERIAL NUMBER FROM	SERIAL NUMBER TO
1	1	EA	CB01472816	WHEEL W/VALVE STEM	P 03200 S		
2	1	EA	0741402653	TIRE-23.5X25-20PR	P 03200 S		

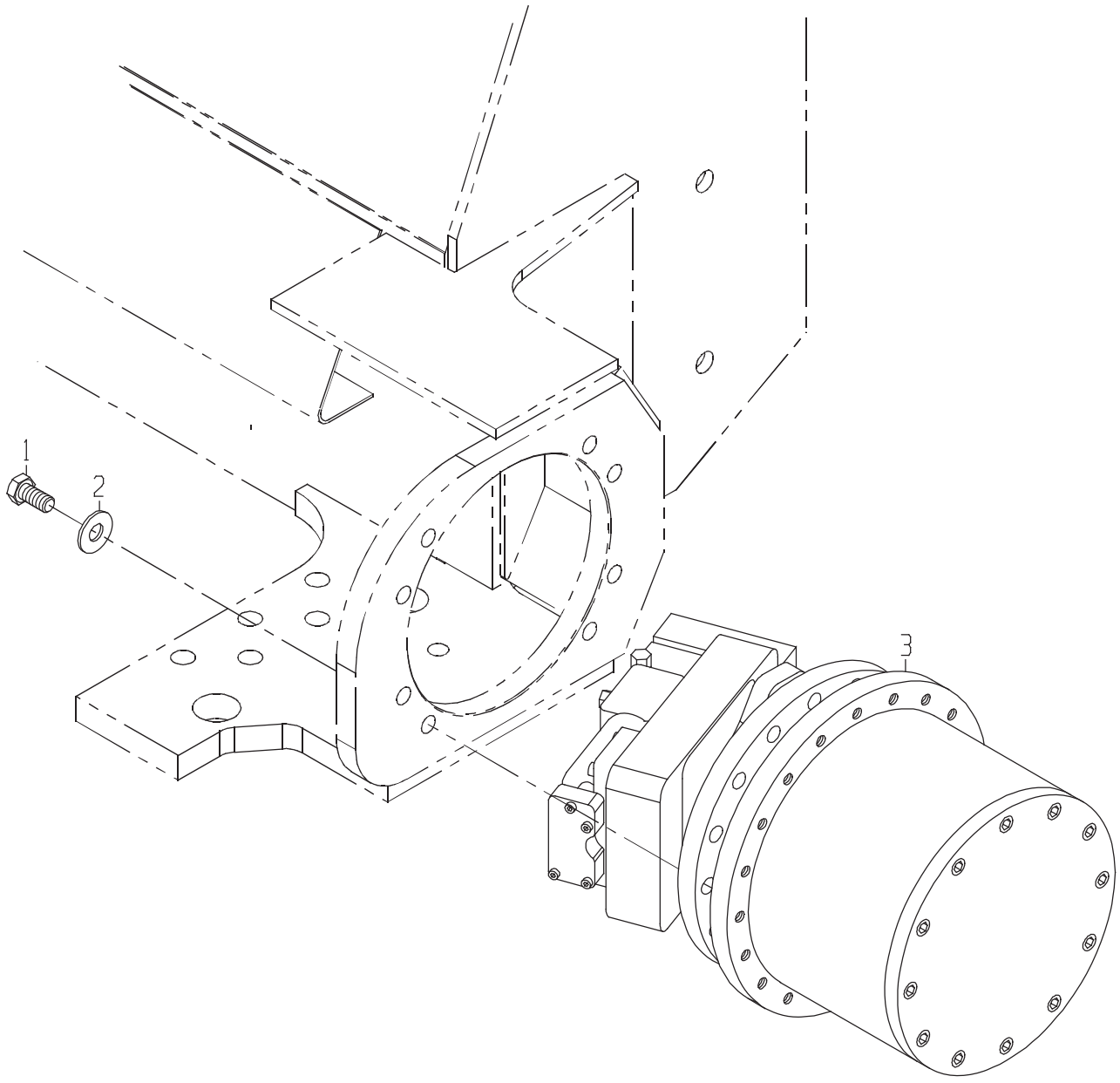
1
2
3

MOUNT GP-FINAL DRIVE

DRAWING NO. CB11427202

	ITEM	QTY	UM	PART NBR.	DESCRIPTION	REMARKS	SERIAL NUMBER FROM	SERIAL NUMBER TO
	1	16	EA	19M7597	BOLT-MHB	P 03245 B		
*	2	16	EA	0050022750	WASHER-HD	P 03245 B		-005224
*	2	16	EA	24M7242	WASHER	P 03245 B	005225	-
*	3	2	EA	CB01472815	DRIVE-FINAL GEARBOX	B 03245 B		-050101
*	3	1	EA	CB01472815	DRIVE-FINAL GEARBOX	B 03245 B	050102	-
	3	1	EA	CB01472815	DRIVE-FINAL GEARBOX	B 03245 B		

* VERIFY MACHINE SERIAL NUMBER BEFORE ORDERING

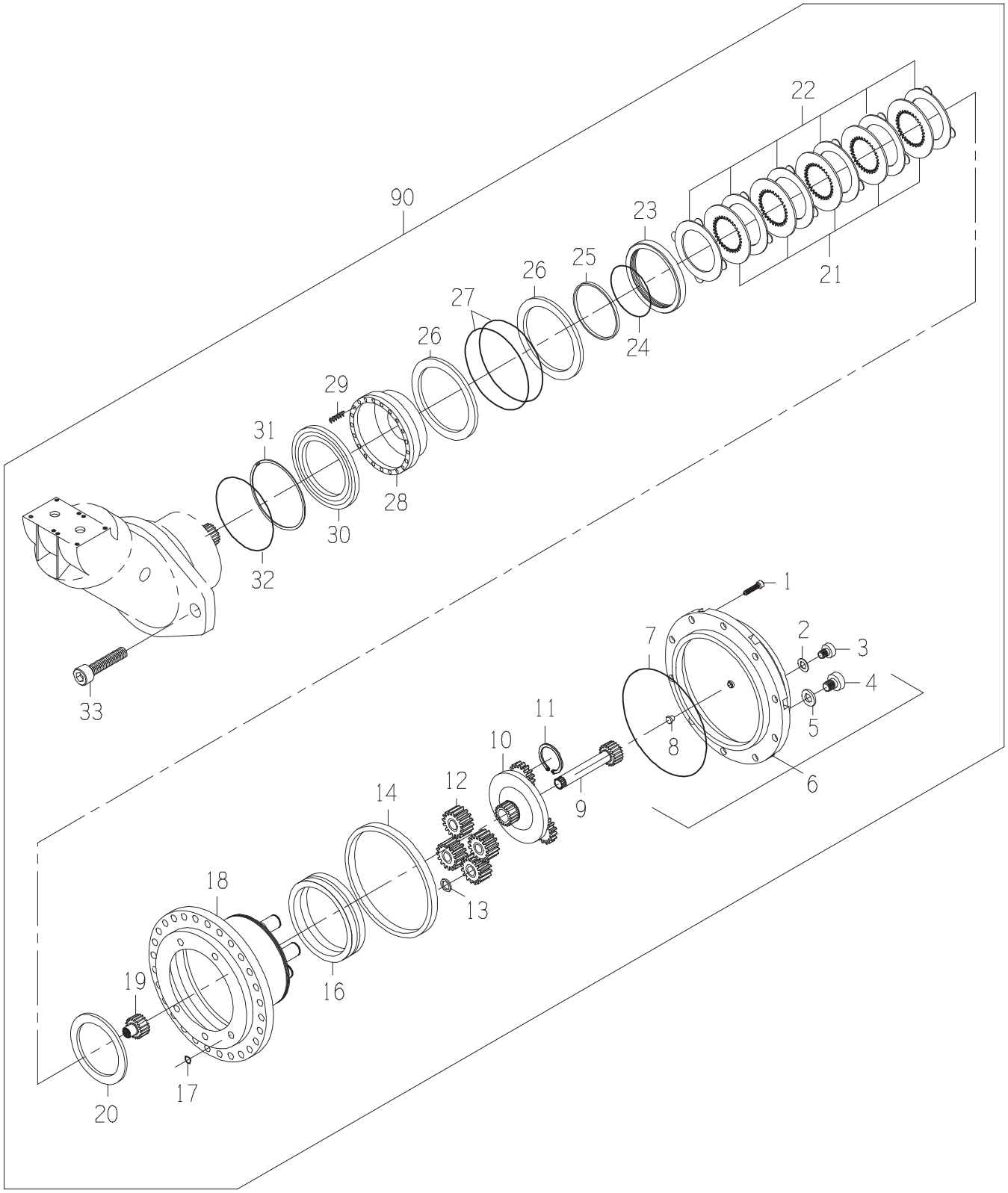
90
22
23
21
25
26
27
24
26
29
31
28
30
32
33
1
2
3
4
5
7
8
6
11
10
9
12
14
13
18
16
19
17
20

DRAWING NO. CB01472815

ITEM	QTY	UM	PART NBR.	DESCRIPTION		REMARKS	SERIAL NUMBER FROM	TO
A	1	EA	0411408604	KIT-BRAKE SEAL	F 02830	B		
B	1	EA	0171399493	SEAL KIT	F 02830	B		
1	10	EA	0151399438	SCREW	P	S		
2	1	EA	0151399439	WASHER	P	S INCLD IN A,B		
3	1	EA	0151399440	PLUG M	P	S		
4	2	EA	T142802	PLUG-DRAIN	P	S		
5	2	EA	0051327118	WASHER-MFL	P	S INCLD IN A,B		
6	1	EA	0151399441	COVER ASSEMBLY	P	S		
7	1	EA	0151399442	O-RING	P	S INCLD IN A,B		
8	1	EA	0111327115	BUSHING	P	S		
9	1	EA	0151399443	GEAR-SUN	P	S		
10	1	EA	0151399445	REDUCTION ASSEMBLY	P	S		
11	4	EA	0151399448	CIRCLIP	P	S		
12	1	EA	CB11464560	PLANETARY SET	P	S		
13	4	EA	CB01467304	SPACER	P	S		
14	1	EA	0151399450	NUT M	P	S		
16	1	EA	0151399452	LIFETIME SEAL	P	S INCLD IN B		
17	1	EA	0151399453	O-RING	P	S INCLD IN A,B		
18	1	EA	0151399466	HUB	P	S		
19	1	EA	CB01467305	BRAKE SHAFT	P	S		
20	1	EA	0151399467	SPACER	P	S		
21	5	EA	0141327084	RING	P	S		
22	6	EA	0151399461	SINTERED DISC	P	S		
23	1	NA	CB01467307	ORDER 0151399459	P	S		
24	1	EA	CB01467308	BACKUP RING	P	S INCLD IN A,B		
25	1	EA	R11120	O-RING	P	S		
26	2	EA	CB01467309	BACKUP RING	P	S INCLD IN A,B		
27	2	EA	H85996	O-RING	P	S INCLD IN A,B		
28	1	EA	0141327082	PISTON	P	S		
29	21	EA	0151327081	SPRING	P	S		
30	1	EA	0141327079	DISK	P	S		
31	1	EA	0151399456	CIRCLIP	P	S		
32	1	EA	CB01401728	O-RING	P	S INCLD IN A,B		
33	2	EA	0151399454	SCREW	P	S		
90	1	EA	.....	SHOW PARENT	F	S		

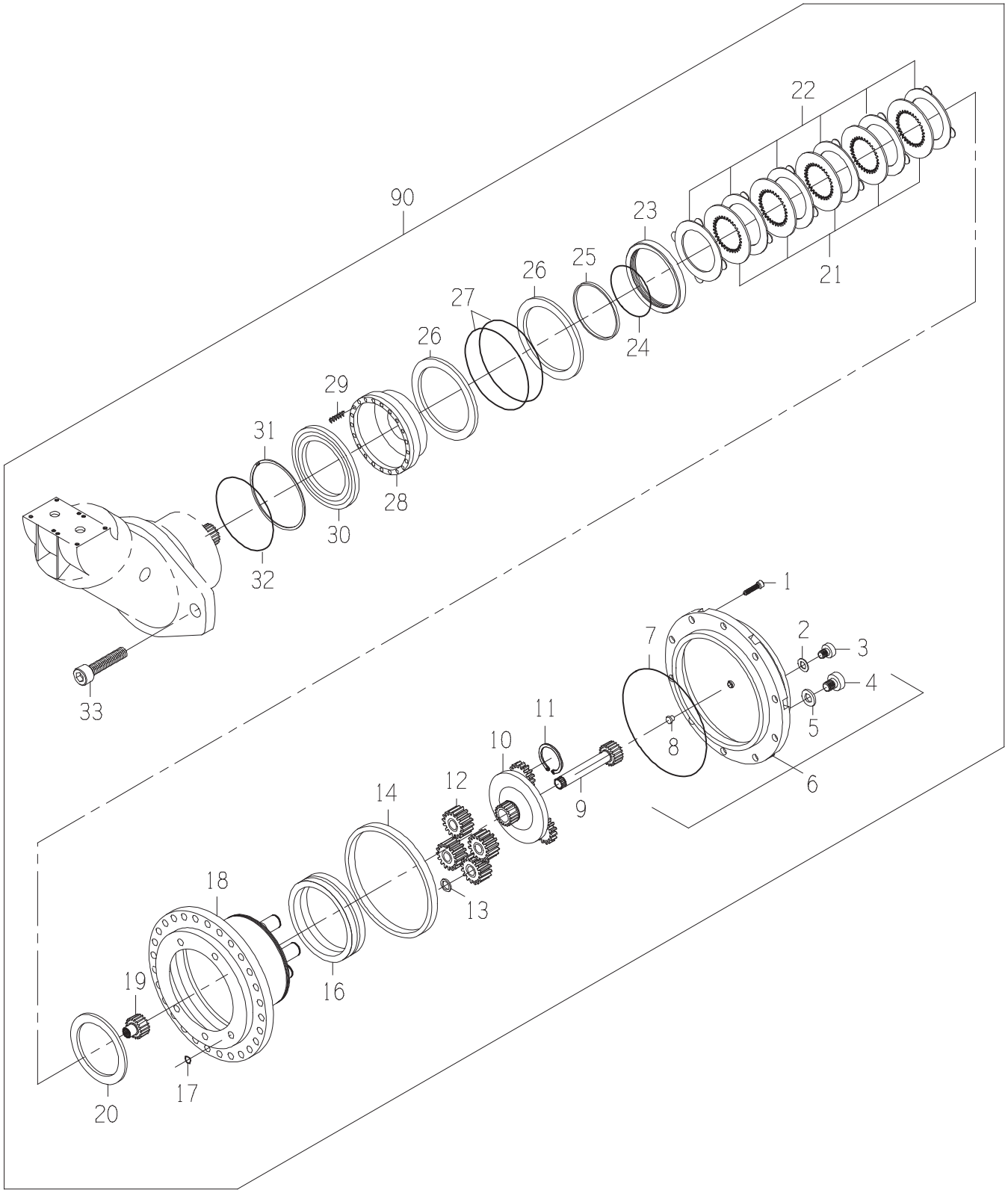
90
22
23
21
25
26
27
24
26
29
31
28
30
32
33
1
2
3
4
5
7
8
6
11
10
9
12
14
13
18
16
19
17
20

DRAWING NO. CB01472815

ITEM	QTY	UM	PART NBR.	DESCRIPTION		REMARKS	SERIAL NUMBER FROM	TO
A	1	EA	0411408604	KIT-BRAKE SEAL	F 02830	B		
B	1	EA	0171399493	SEAL KIT	F 02830	B		
1	10	EA	0151399438	SCREW	P	S		
2	1	EA	0151399439	WASHER	P	S INCLD IN A,B		
3	1	EA	0151399440	PLUG M	P	S		
4	2	EA	T142802	PLUG-DRAIN	P	S		
5	2	EA	0051327118	WASHER-MFL	P	S INCLD IN A,B		
6	1	EA	0151399441	COVER ASSEMBLY	P	S		
7	1	EA	0151399442	O-RING	P	S INCLD IN A,B		
8	1	EA	0111327115	BUSHING	P	S		
9	1	EA	0151399443	GEAR-SUN	P	S		
10	1	EA	0151399445	REDUCTION ASSEMBLY	P	S		
11	4	EA	0151399448	CIRCLIP	P	S		
12	1	EA	CB11464560	PLANETARY SET	P	S		
13	4	EA	CB01467304	SPACER	P	S		
14	1	EA	0151399450	NUT M	P	S		
16	1	EA	0151399452	LIFETIME SEAL	P	S INCLD IN B		
17	1	EA	0151399453	O-RING	P	S INCLD IN A,B		
18	1	EA	0151399466	HUB	P	S		
19	1	EA	CB01467305	BRAKE SHAFT	P	S		
20	1	EA	0151399467	SPACER	P	S		
21	5	EA	0141327084	RING	P	S		
22	6	EA	0151399461	SINTERED DISC	P	S		
23	1	NA	CB01467307	ORDER 0151399459	P	S		
24	1	EA	CB01467308	BACKUP RING	P	S INCLD IN A,B		
25	1	EA	R11120	O-RING	P	S		
26	2	EA	CB01467309	BACKUP RING	P	S INCLD IN A,B		
27	2	EA	H85996	O-RING	P	S INCLD IN A,B		
28	1	EA	0141327082	PISTON	P	S		
29	21	EA	0151327081	SPRING	P	S		
30	1	EA	0141327079	DISK	P	S		
31	1	EA	0151399456	CIRCLIP	P	S		
32	1	EA	CB01401728	O-RING	P	S INCLD IN A,B		
33	2	EA	0151399454	SCREW	P	S		
90	1	EA	.....	SHOW PARENT	F	S		

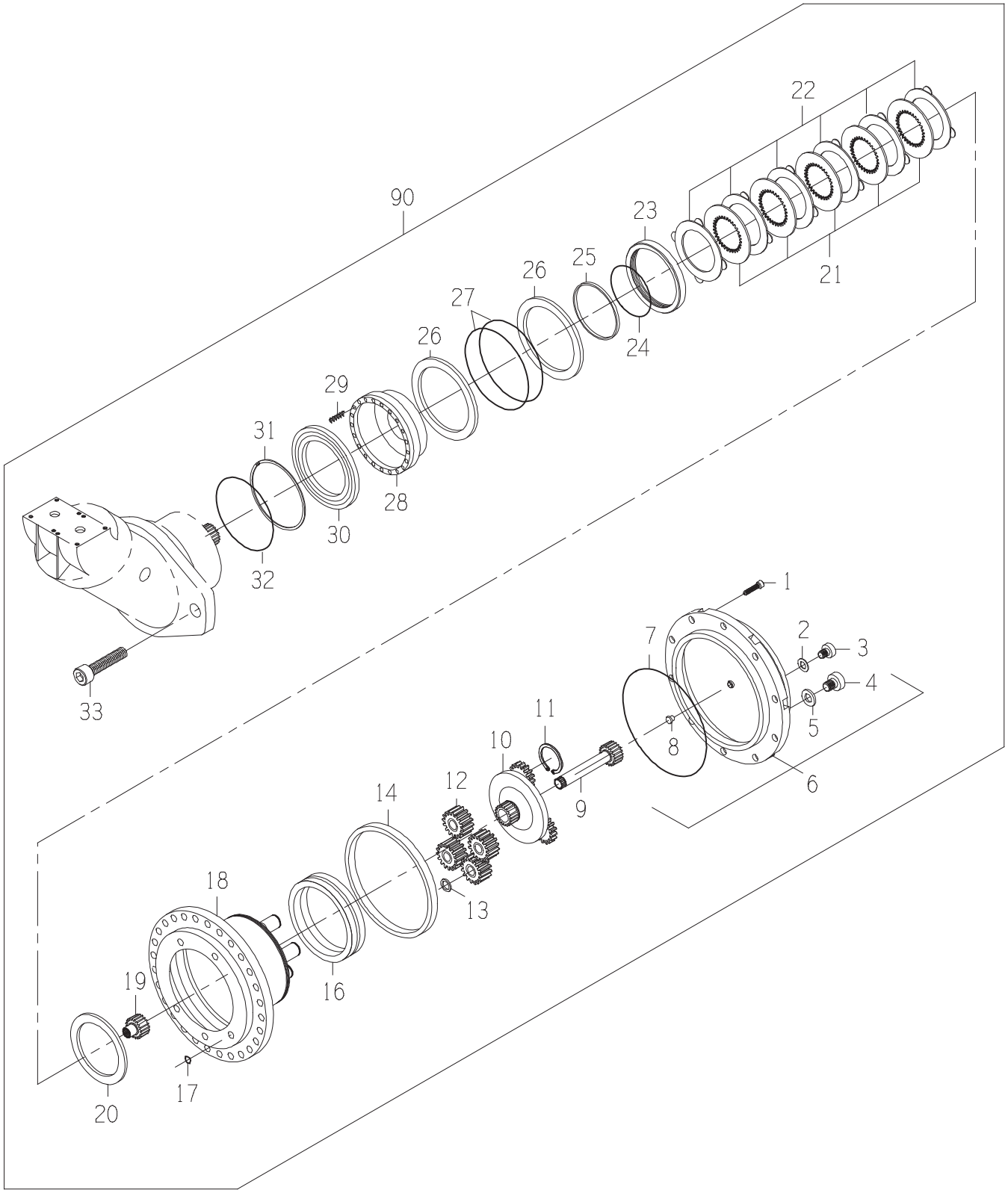
90
22
23
21
25
26
27
24
26
29
31
28
30
32
33
1
2
3
4
5
7
8
6
11
10
9
12
14
13
18
16
19
17
20

DRAWING NO. CB01472815

ITEM	QTY	UM	PART NBR.	DESCRIPTION		REMARKS	SERIAL NUMBER FROM	TO
A	1	EA	0411408604	KIT-BRAKE SEAL	F 02830	B		
B	1	EA	0171399493	SEAL KIT	F 02830	B		
1	10	EA	0151399438	SCREW	P	S		
2	1	EA	0151399439	WASHER	P	S INCLD IN A,B		
3	1	EA	0151399440	PLUG M	P	S		
4	2	EA	T142802	PLUG-DRAIN	P	S		
5	2	EA	0051327118	WASHER-MFL	P	S INCLD IN A,B		
6	1	EA	0151399441	COVER ASSEMBLY	P	S		
7	1	EA	0151399442	O-RING	P	S INCLD IN A,B		
8	1	EA	0111327115	BUSHING	P	S		
9	1	EA	0151399443	GEAR-SUN	P	S		
10	1	EA	0151399445	REDUCTION ASSEMBLY	P	S		
11	4	EA	0151399448	CIRCLIP	P	S		
12	1	EA	CB11464560	PLANETARY SET	P	S		
13	4	EA	CB01467304	SPACER	P	S		
14	1	EA	0151399450	NUT M	P	S		
16	1	EA	0151399452	LIFETIME SEAL	P	S INCLD IN B		
17	1	EA	0151399453	O-RING	P	S INCLD IN A,B		
18	1	EA	0151399466	HUB	P	S		
19	1	EA	CB01467305	BRAKE SHAFT	P	S		
20	1	EA	0151399467	SPACER	P	S		
21	5	EA	0141327084	RING	P	S		
22	6	EA	0151399461	SINTERED DISC	P	S		
23	1	NA	CB01467307	ORDER 0151399459	P	S		
24	1	EA	CB01467308	BACKUP RING	P	S INCLD IN A,B		
25	1	EA	R11120	O-RING	P	S		
26	2	EA	CB01467309	BACKUP RING	P	S INCLD IN A,B		
27	2	EA	H85996	O-RING	P	S INCLD IN A,B		
28	1	EA	0141327082	PISTON	P	S		
29	21	EA	0151327081	SPRING	P	S		
30	1	EA	0141327079	DISK	P	S		
31	1	EA	0151399456	CIRCLIP	P	S		
32	1	EA	CB01401728	O-RING	P	S INCLD IN A,B		
33	2	EA	0151399454	SCREW	P	S		
90	1	EA	.....	SHOW PARENT	F	S		

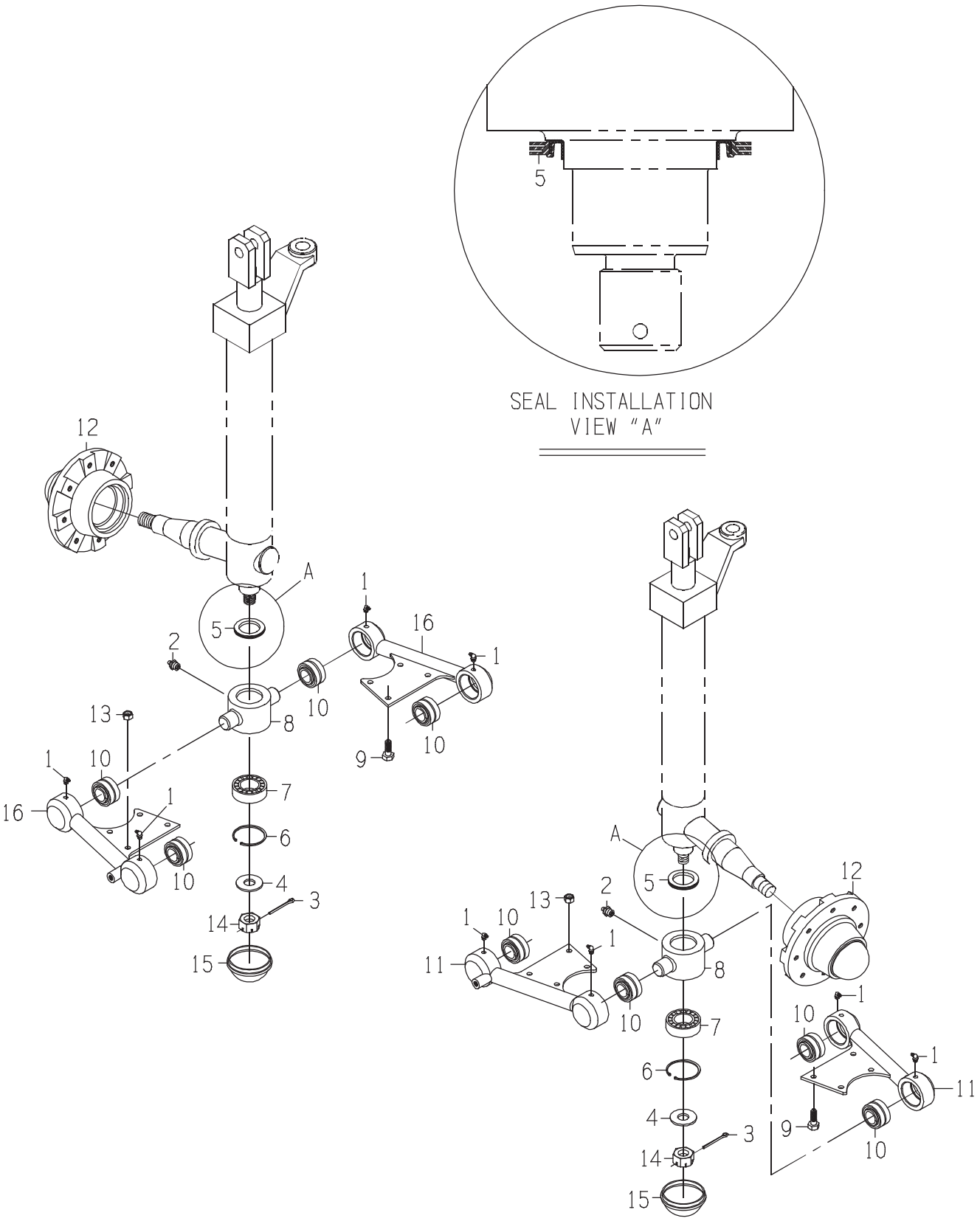
5
SEAL INSTALLATION
VIEW "A"
12
A
1
16
2
10
8
13
9
7
6
4
3
14
15
11

DRAWING NO. CB11442048

ITEM	QTY	UM	PART NBR.	DESCRIPTION		REMARKS	SERIAL NUMBER FROM	TO
1	8	EA	JD7781	ZERK	P 03245	B		
2	2	EA	JD7844	ZERK	P 03144	B		
3	2	EA	0700014295	PIN-COTTER	P 03144	B		
4	2	EA	0050037582	WASHER-HD	P 03144	B		
5	2	EA	0171302411	SEAL-TRIPLE LIP	P 03144	B		
6	2	EA	0471303157	RING-SNAP	P 03144	B		
7	2	EA	0121303158	BEARING-DB	P 03144	B		
8	2	EA	0290248282	TRUNNION ASSY	F 03144	B		
9	8	EA	19H2472	BOLT	P 03245	B		
9	8	EA	19H2898	BOLT	P 03245	S BRAZIL ONLY		
10	8	EA	RE37376	BUSHING-BALL	P 03245	B		
11	1	EA	CB11442051	STRUT ASSY-FRONT RH	F 03245	B		
12	2	EA	0390022636	HUB GP-WHEEL-FRONT{WHEEL}	G 03144	B		
13	8	EA	AT251026	NUT-UT	P 03245	B		
14	2	EA	0050045063	NUT-SL NF	P	S		
15	2	EA	0341345954	CAP-GREASE PRESS IN	P 03144	B		
16	1	EA	CB11442052	STRUT ASSY-FRONT LH	F 03245	B		

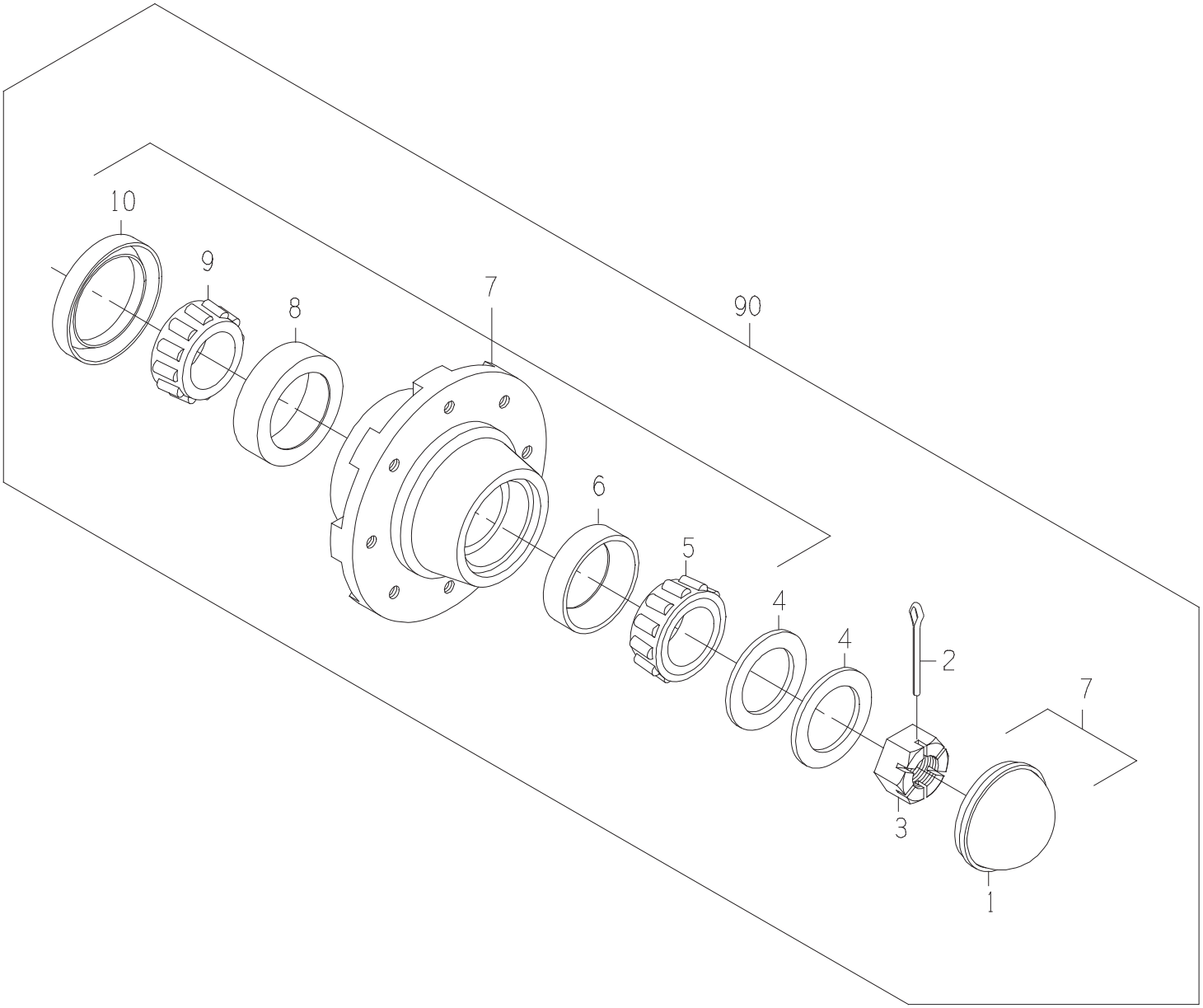
10
9
8
7
90
6
5
4
4
2
7
3
1

HUB GP-WHEEL

DRAWING NO. 0390022636

ITEM	QTY	UM	PART NBR.	DESCRIPTION	REMARKS	SERIAL NUMBER FROM	SERIAL NUMBER TO
1	1	EA	0390022639	CAP-HUB	P S INCLD IN 7		
2	1	EA	11H249	PIN COTTER	P 03144 B		
3	1	EA	0050014400	NUT-CT NF	P S		
4	2	EA	0050010215	WASHER-FL	P 03144 B		
5	1	EA	0120022635	CONE-BEARING	P S INCLD IN 7		
6	1	EA	JD7278	CUP-BEARING	P S INCLD IN 7		
7	1	EA	0390022637	HUB ASSY	P 03144 B		
8	1	EA	JD7446	CUP-BEARING	P S INCLD IN 7		
9	1	EA	0120022641	CONE-BEARING	P S INCLD IN 7		
10	1	EA	0170022640	SEAL-OIL	P S INCLD IN 7		
90	1	EA	.....	SHOW PARENT	F S		

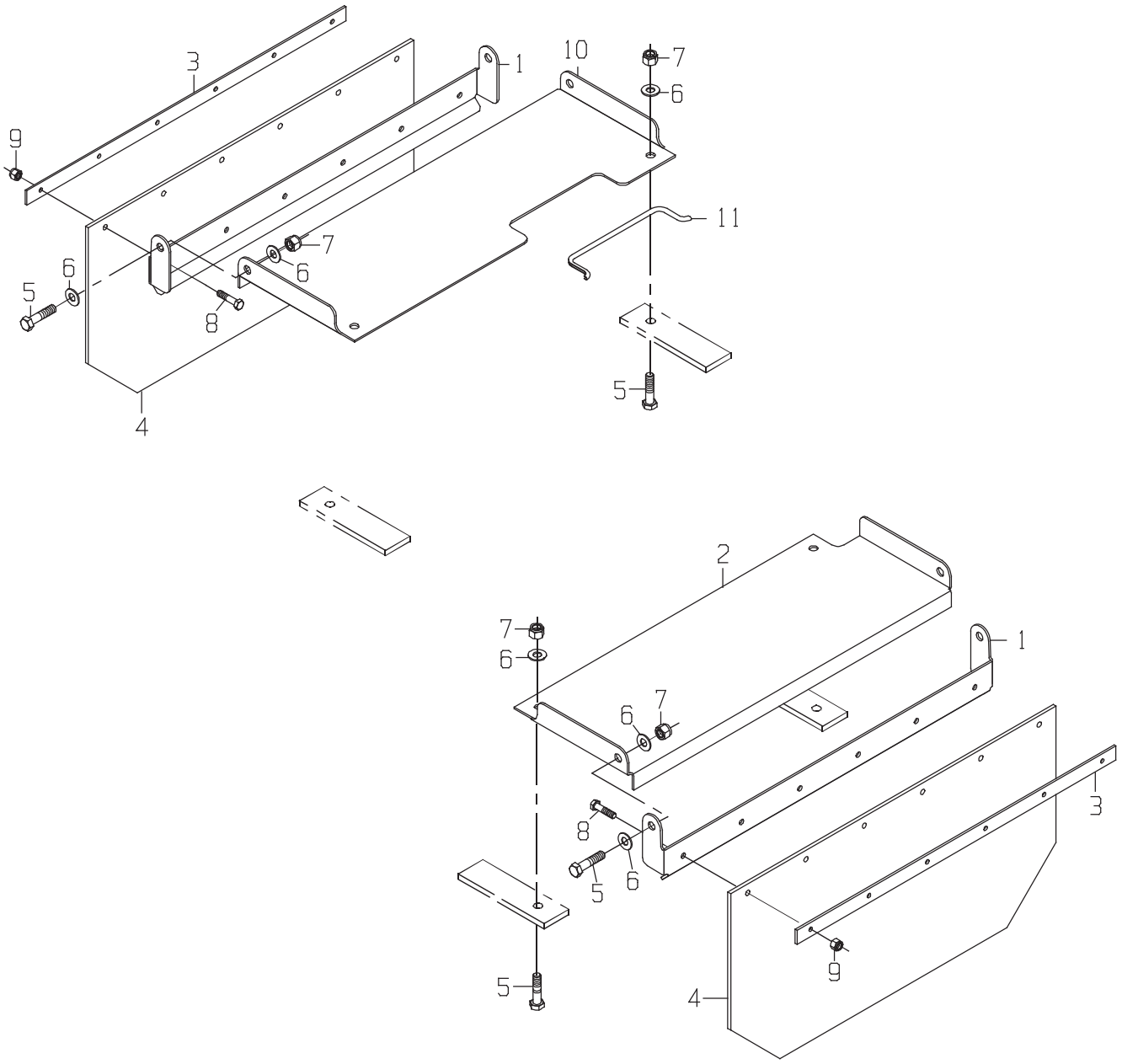
3
1
10
7
6
9
11
7
6
6
5
8
5
4
2
7
6
1
6
7
3
8
5
6
9
5
4

SAFETY GP-B/C GUARD

DRAWING NO. CB11441753

ITEM	QTY	UM	PART NBR.	DESCRIPTION	REMARKS	SERIAL NUMBER FROM	SERIAL NUMBER TO
1	2	EA	CB01441756	GUARD-BASECUTTER	C 03245 B		
2	1	EA	CB01441758	GUARD-BASECUTTER LH	C 03245 B		
3	2	EA	CB01441759	GUARD-BASECUTTER RET	C 03245 B		
4	2	EA	CB11441760	GUARD-BASECUTTER WHE	P 03245 B		
5	8	EA	19H2993	BOLT	P 03245 B		
6	12	EA	24H1211	WASHER-FL	P 03245 B		
7	8	EA	BP12214	NUT-LK NC	P 03245 B		
8	12	EA	19H1914	BOLT	P 03245 B		
9	12	EA	M40333	NUT-LK NC	P 03245 B		
10	1	EA	CB01441960	GUARD-BASECUTTER RH	C 03245 B		
11	1	EA	CB01474108	TRIM BK-FLEX	S 03245 B		

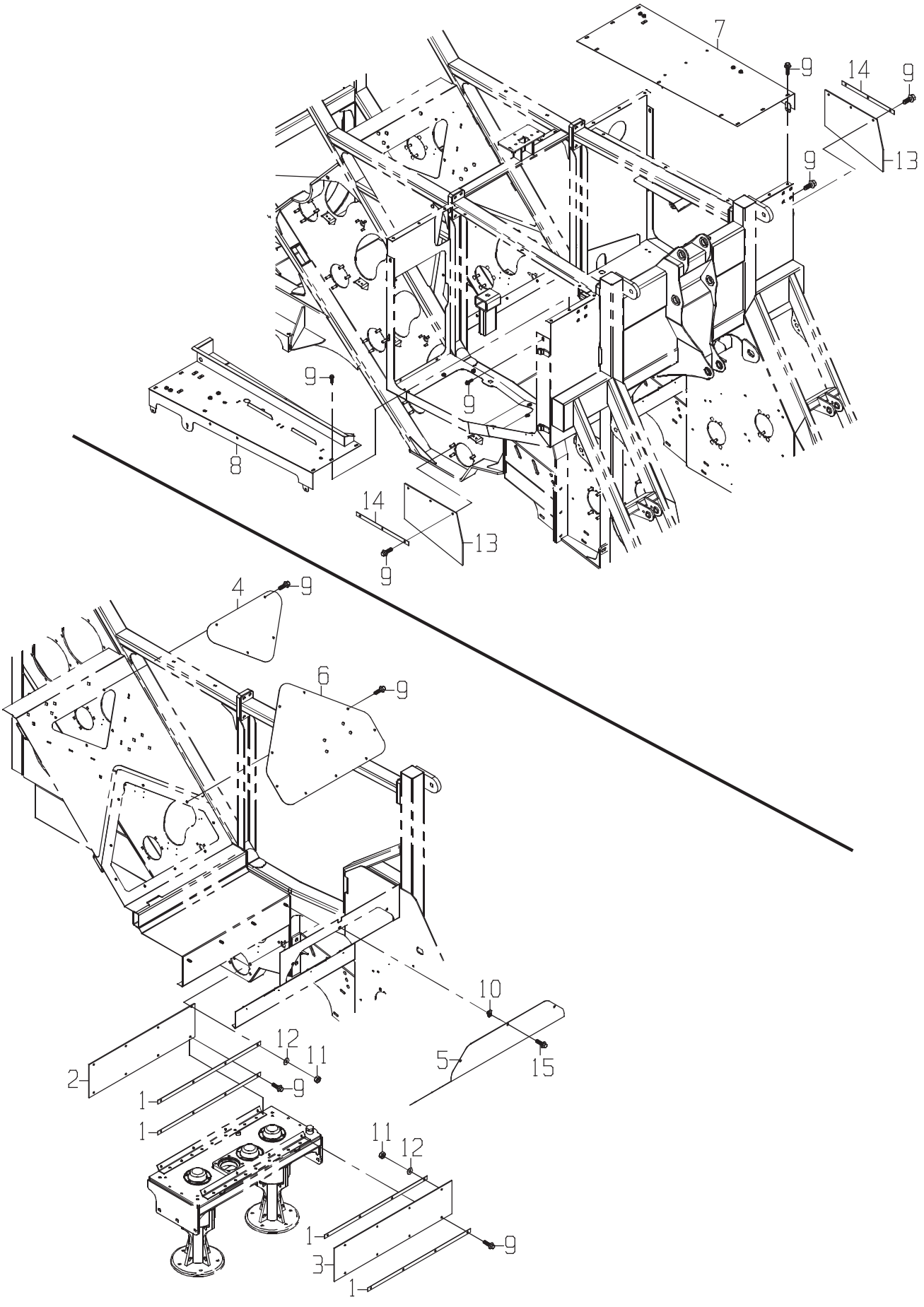
7
9
14
9
13
9
9
9
8
14
13
9
4
9
6
9
10
12
11
5
15
2
9
1
1
11
12
1
9
3
1

DRAWING NO. CB11432425

ITEM	QTY	UM	PART NBR.	DESCRIPTION	REMARKS	SERIAL NUMBER FROM	SERIAL NUMBER TO
1	4	EA	CB01432696	RETAINER	C 02574 B		
2	1	EA	CB01432707	SEAL	F 02574 B		
3	1	EA	CB01435116	SEAL	F 02574 B		
4	1	EA	CB01434713	SHIELD	C 02571 B		
5	1	EA	CB01434718	SHIELD	C 02575 B		
6	1	EA	CB11434721	COVER ASSY-CENTER	F 02574 B		
7	1	EA	CB11434874	HOUSING ASSY-ENGINE	F 02574 B		
8	1	EA	CB11434875	HOUSING ASSY-ENGINE	F 02574 B		
9	49	EA	R122618	BOLT	P 02574 B		
10	5	EA	CB01420945	NUT-CLIP	P 02574 B		
11	8	EA	T11234	NUT	P 02574 B		
12	8	EA	24H1219	WASHER-HD	P 02574 B		
13	2	EA	CB01438479	SEAL	F 02574 B		
14	2	EA	CB01438483	RETAINER	C 02575 B		
15	5	EA	CB01425166	BOLT-FB	P 02574 B		

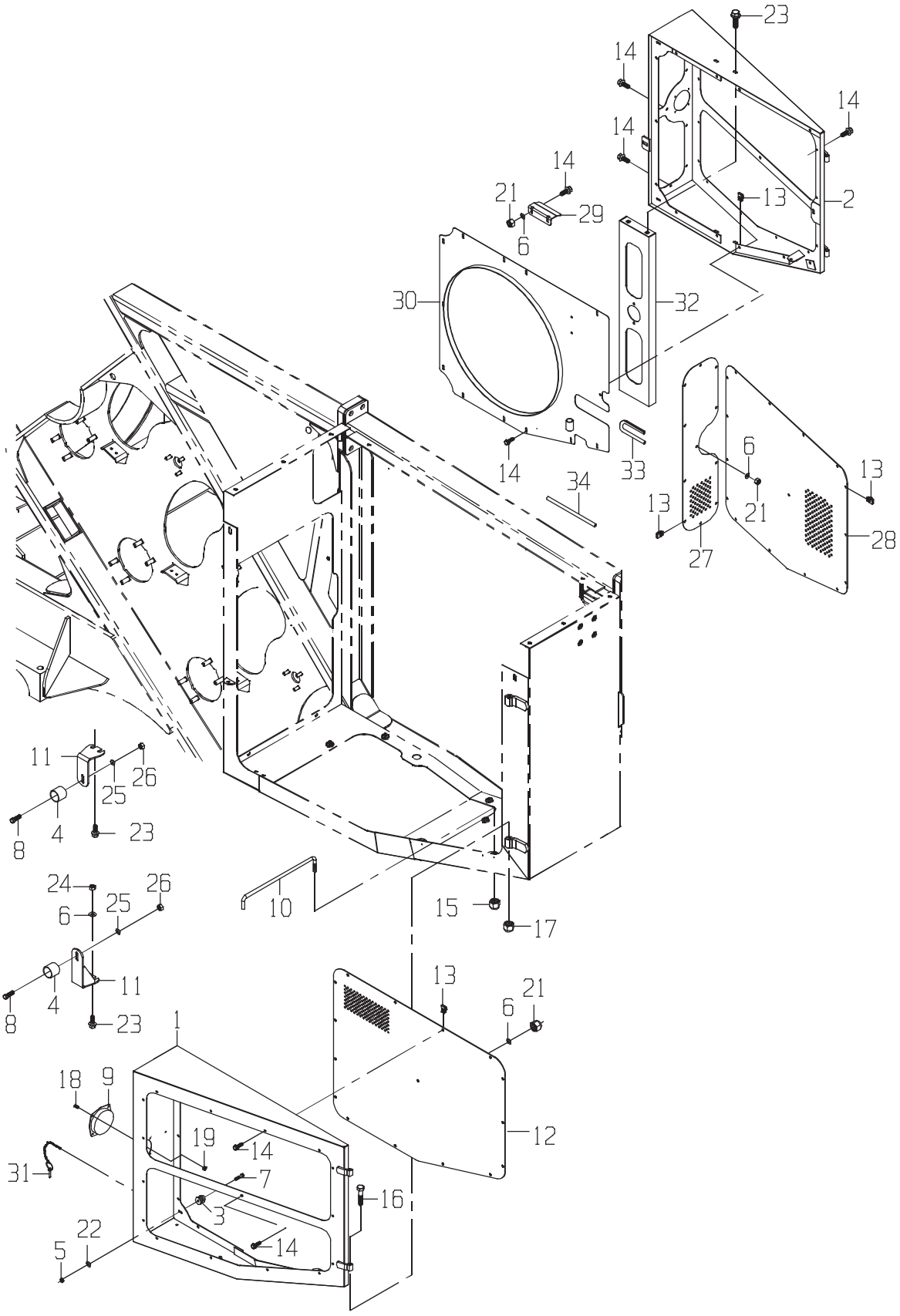
23
14
14
14
14
21
29
6
13
2
30
32
14
33
34
6
13
13
21
27
28
11
26
25
8
4
23
24
26
6
25
10
15
17
11
8
4
23
13
21
6
1
18
9
19
14
12
31
7
16
3
22
5
14

DRAWING NO. CB11435093

	ITEM	QTY	UM	PART NBR.	DESCRIPTION			REMARKS	SERIAL NUMBER FROM	SERIAL NUMBER TO
*	1	1	EA	CB11433938	DOOR ASSY-ENGINE HSG	F 02573	S			-0000100003244
*	1	1	EA	CB11442292	DOOR ASSY-ENGINE CH	F 02573	B		0000100003245-	
*	2	1	EA	CB11433939	DOOR ASSY-ENGINE HSG	F 02573	S			-0000100003244
*	2	1	EA	CB11442298	DOOR ASSY-ENGINE LH	F 02573	B		0000100003245-	
	3	4	EA	CB01428295	HOLDER-DOOR (MALE)	P 02573	B			
	4	4	EA	CB01428297	HOLDER-DOOR (FEMALE)	P 02573	B			
	5	4	EA	M40333	NUT-LK NC	P 02573	B			
	6	11	EA	24H1122	WASHER	P 02573	B			
	7	4	EA	19H1791	BOLT	P 02573	B			
	8	4	EA	19H2705	BOLT-HB	P 02573	B			
	9	2	EA	CB01434788	HANDLE	P 02573	B			
	10	2	EA	CB11441496	DOOR STOP ASSY	F 02573	B			
	11	4	EA	CB11429048	MOUNT-DOOR HOLDER	F 02573	B			
*	12	1	EA	CB01433956	SCREEN-ENGINE DOOR	C 02573	S			-0000100003244
*	12	1	EA	CB01441240	SCREEN-LEFT DOOR	C 02573	B		0000100003245-	
	13	54	EA	CB01420945	NUT-CLIP	P 02573	B			
	14	59	EA	CB01425166	BOLT-FB	P 02573	B			
	15	2	EA	T54568	NUT	P 02573	B			
	16	4	EA	19H3520	BOLT	P 02573	B			
	17	4	EA	BP12214	NUT-LK NC	P 02573	B			
	18	8	EA	21H1019	ROLT-RS	P 02573	B			
	19	8	EA	T12847	NUT	P 02573	B			
	21	5	EA	T16464	NUT-LK NC	P 02573	B			
	22	4	EA	24H1776	WASHER	P 02573	B			
	23	12	EA	N10214	BOLT	P 02573	B			
	24	4	EA	T11234	NUT	P 02573	B			
	25	4	EA	12H303	WASHER	P 02573	B			
	26	4	EA	T16464	NUT-LK NC	P 02573	B			
	27	1	EA	CB01441241	SCREEN-LEFT DOOR BAC	C 02573	B			
	28	1	EA	CB01441240	SCREEN-LEFT DOOR	C 02573	B			
	29	1	EA	CB01441273	RAMP-DOOR	C 02573	B			
	30	1	EA	CB11441237	SHROUD ASSY-ENGINE D	F 02573	B			
	31	2	EA	0131302893	PIN-KLIK	P 02573	B			
	32	1	EA	CB11441232	MOUNT ASSY-ENGINE DO	F 02573	B			
	33	1	EA	CB11441894	TRIM-FLEX	F 02573	B			
	34	1	EA	CB11441893	TRIM-FLEX	F 02573	B			

* VERIFY MACHINE SERIAL NUMBER BEFORE ORDERING

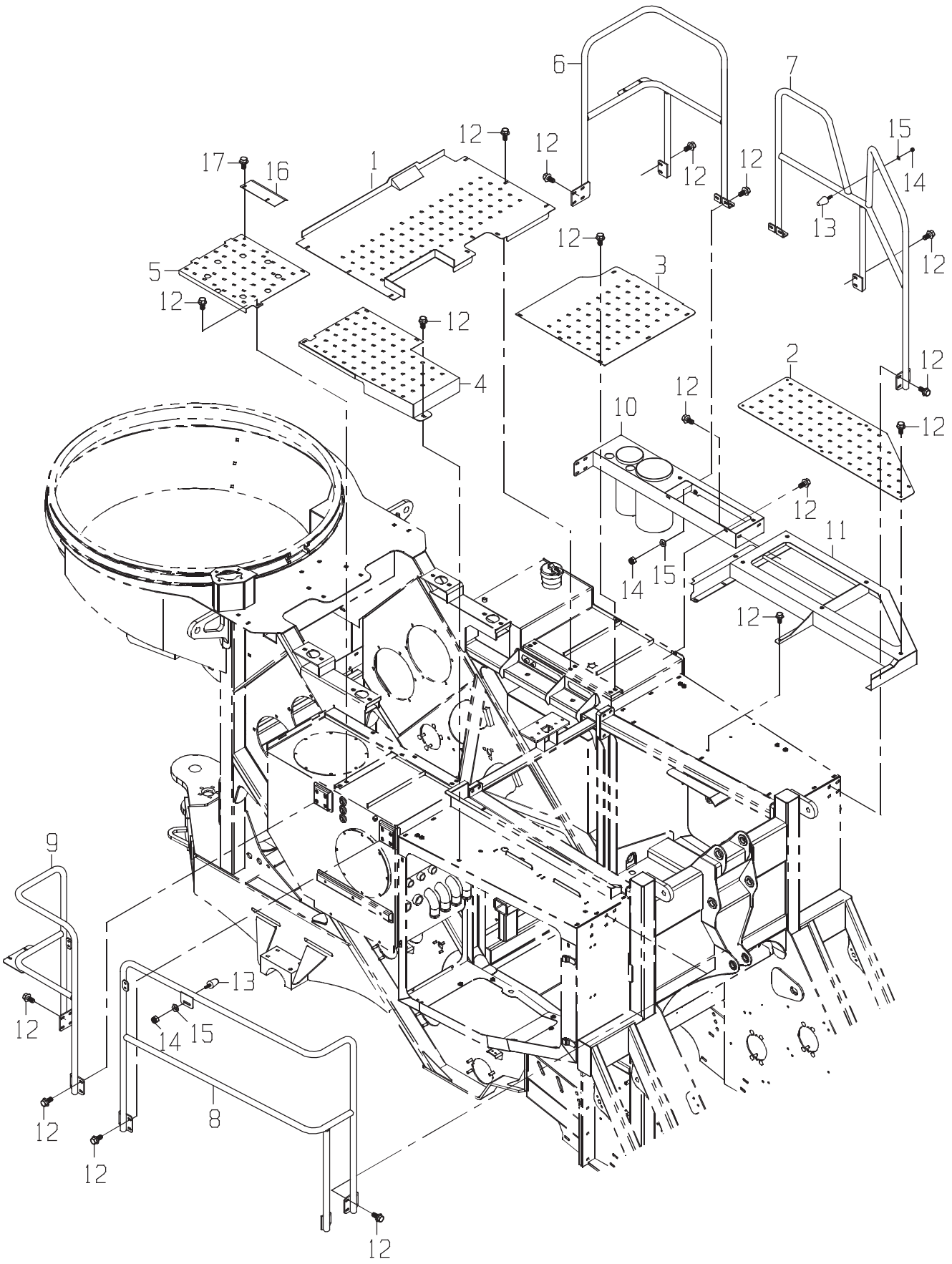

JOHN DEERE
THIBODAUX, INC.

DRAWN: PRO 031802 ENGINEER: DSO LAST REVISION:KTB 011503

DRAWING NO. CB11432424

	ITEM	QTY	UM	PART NBR.	DESCRIPTION		REMARKS	SERIAL NUMBER FROM	SERIAL NUMBER TO
	1	1	EA	CB11434657	PLATFORM ASSY	F 02573 B			
	2	1	EA	CB01434701	PLATFORM-LH FRONT	P 02573 B			
	3	1	EA	CB01434695	PLATFORM LEFT	P 02573 B			
	4	1	EA	CB11435836	PLATFORM ASSY-RIGHT	F 02573 B			
	5	1	EA	CB11444997	PLATFORM ASSY-RIGHT	F 02573 B			
	6	1	EA	CB11434711	HANDRAIL ASSY-LEFT R	F 02573 B			
*	7	1	EA	CB11434854	HANDRAIL ASSY-LEFT F	F 02573 S			-0000100003512
*	7	1	EA	CB11448330	HANDRAIL-LH FRONT	F 02573 B		0000100003513-	
	8	1	EA	CB11434765	HANDRAIL-RH	F 02573 B			
	9	1	EA	CB11434793	HANDRAIL ASSY-RIGHT	F 02573 B			
	10	1	EA	CB11434978	PLATFORM-LH REAR	F 02573 B			
	11	1	EA	CB11434976	PLATFORM-LH FRONT	F 02573 B			
	12	75	EA	19H3693	BOLT-FB	P 02573 B			
	13	2	EA	R111383	RUBBER-DOOR STOP	P 02573 B			
	14	10	EA	T11234	NUT	P 02573 B			
	15	10	EA	24H1176	WASHER-FL	P 02573 B			
	16	1	EA	CB01444679	SEAL-SHEET	C 02573 B			
	17	2	EA	37H84	BOLT-TS	P 02573 B			

* VERIFY MACHINE SERIAL NUMBER BEFORE ORDERING

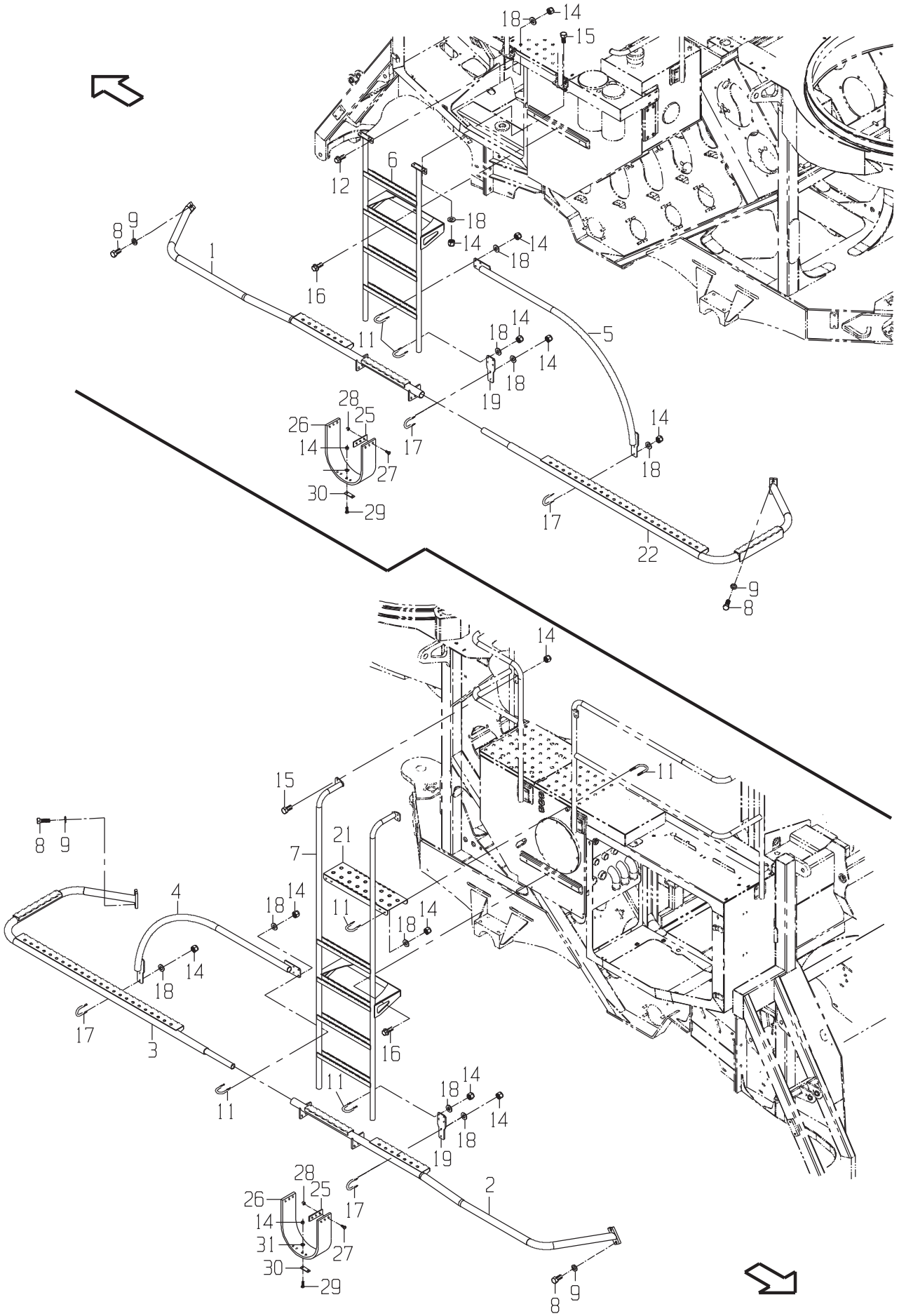
18
14
15
12
6
8
9
1
18
14
14
18
16
11
5
18
14
14
18
19
28
25
26
14
27
30
29
17
14
18
17
22
9
8
14
15
11
8
9
7
21
4
18
14
11
18
14
18
14
17
3
16
11
11
18
14
14
18
19
28
25
26
14
31
27
30
29
17
2
8
9

MOUNTING GP-RAILS

DRAWING NO. CB11432432

	ITEM	QTY	UM	PART NBR.	DESCRIPTION			REMARKS	SERIAL NUMBER FROM	TO
	1	1	EA	CB11438188	GUARD ASSY-BRUSH WLD	F	02575 B			
	2	1	EA	CB11438187	GUARD ASSY-BRUSH WLD	F	02575 B			
	3	1	EA	CB11439702	GUARD ASSY-REAR BRUS	F	02575 B			
	4	1	EA	CB11438675	GUARD ASSY-BRUSH REA	F	02573 B			
	5	1	EA	CB11438189	GUARD ASSY-BRUSH REA	F	02575 B			
	6	1	EA	CB11435061	LADDER ASSY-LEFT	F	02573 B			
	7	1	EA	CB11435062	LADDER ASSY-RIGHT	F	02573 B			
	8	8	EA	19H2472	BOLT	P	02573 B			
	9	8	EA	12H301	WASHER-LK	P	02573 B			
	11	16	EA	CB01420399	BOLT-UB	P	02573 B			
	12	4	EA	N10214	BOLT	P	02573 B			
	14	64	EA	T11234	NUT	P	02573 B			
	15	8	EA	19H3693	BOLT-FB	P	02573 B			
	16	6	EA	R122618	BOLT	P	02573 B			
	17	6	EA	0050025776	BOLT-UB	P	02573 B			
	18	52	EA	24H1122	WASHER	P	02573 B			
	19	4	EA	CB01438540	MOUNT	C	02573 B			
*	21	1	EA	CB01439090	STEP-TOP	C	02573 B			-05/25/2004
*	21	1	EA	CB01439090	STEP-TOP	P	02573 B		05/26/2004	-004967
*	21	1	EA	CB01439090	STEP-TOP	C	02573 B		004968	-
	22	1	EA	CB11439700	GUARD-REAR BRUSHRAIL	F	02573 B			
	25	4	EA	CB01440661	STRAP KEEPER-STEP	C	02575 B			
	26	2	EA	T164510	STRAP	P	02573 B			
	27	12	EA	19H1990	BOLT-HB	P	02573 B			
	28	12	EA	BP12214	NUT-LK NC	P	02573 B			
	29	8	EA	19H2633	BOLT-HB	P	02573 B			
	30	4	EA	CB01442607	SUPPORT-STEP	C	02574 B			
	31	8	EA	24H1176	WASHER-FL	P	02573 B			

* VERIFY MACHINE SERIAL NUMBER BEFORE ORDERING

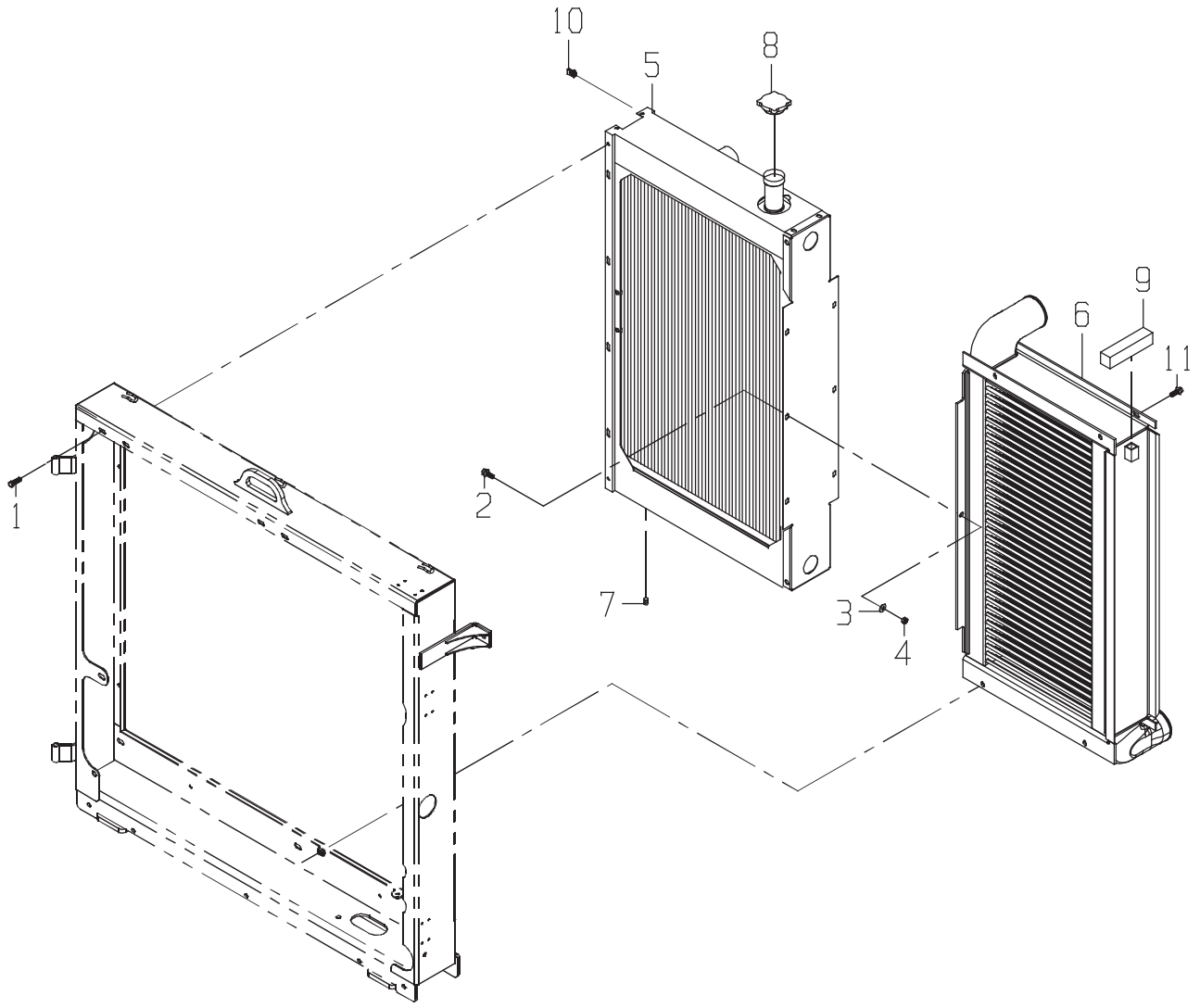
10
5
8
9
6
11
1
2
7
3
4

MOUNTING GP-RAD CAC

DRAWING NO. CB11432427

	ITEM	QTY	UM	PART NBR.	DESCRIPTION		REMARKS	SERIAL NUMBER FROM	SERIAL NUMBER TO
	1	4	EA	19M7786	BOLT-MFB	P 02584 B			
	2	3	EA	N10214	BOLT	P 02584 B			
	3	3	EA	24H1219	WASHER-HD	P 02584 B			
	4	3	EA	T11234	NUT	P 02584 B			
	5	1	EA	AH174640	RADIATOR	P 02584 B			
*	6	1	EA	AH168324	ORDER CB01451736	P 02584 B			-004997
*	6	1	EA	CB01451736	AFTERCOOLER-CH	P 02584 B		004998	-
	7	1	EA	0070025837	FITTING	P 02584 B			
	8	1	EA	AH148649	CAP-RADIATOR	P 02584 S	INCL IN 5		
*	9	7	IN	0760020954	SPONGE BK-RUB	P 02584 S			-0000100003533
	10	4	EA	CB01420945	NUT-CLIP	P 02584 B			
	11	4	EA	R122618	BOLT	P 02584 B			

* VERIFY MACHINE SERIAL NUMBER BEFORE ORDERING

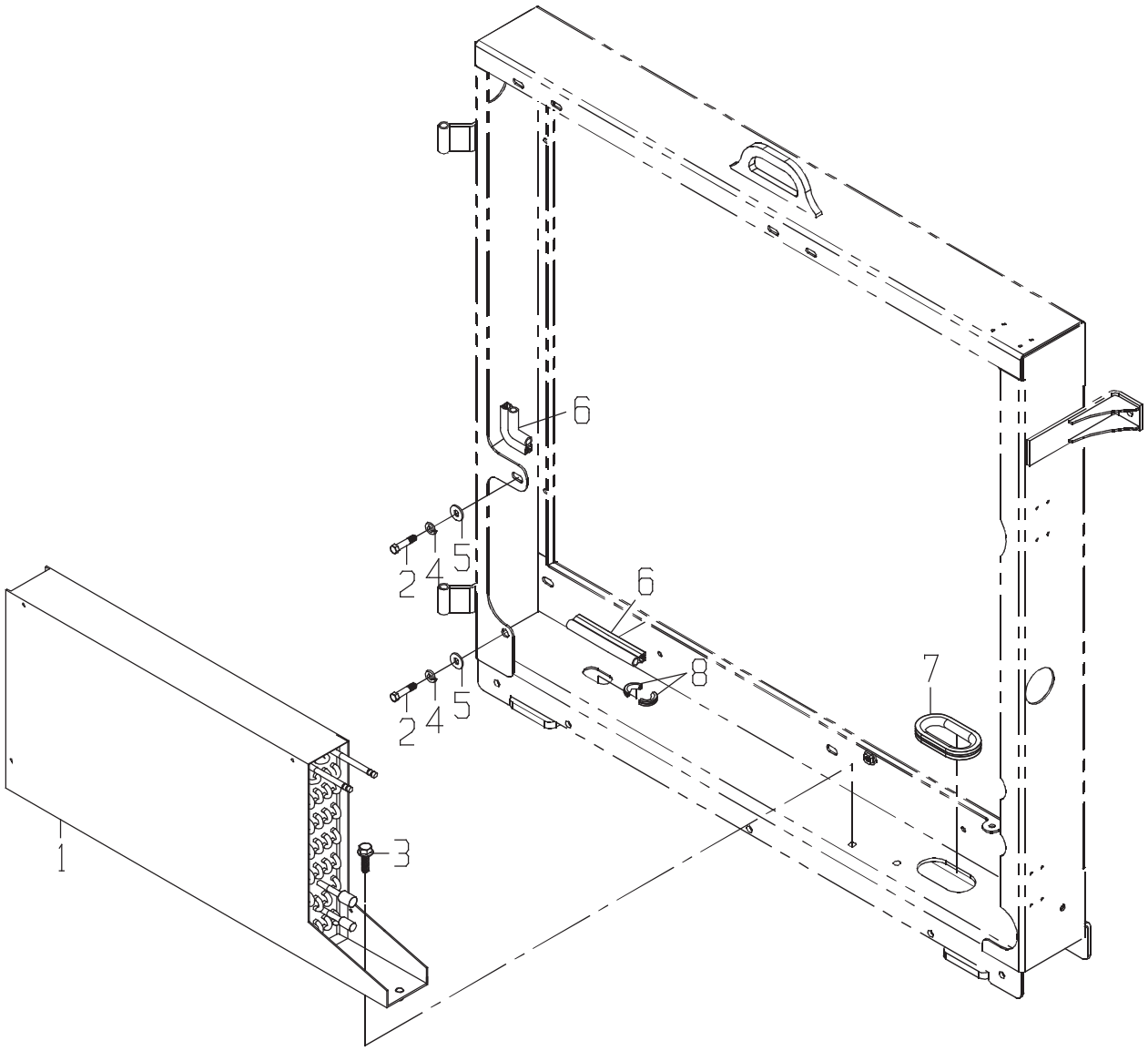
6
2
4
5
6
2
4
5
8
7
1
3

MOUNTING GP-COOLER/C

DRAWING NO. CB11441373

	ITEM	QTY	UM	PART NBR.	DESCRIPTION			REMARKS	SERIAL NUMBER FROM	TO
	1	1	EA	CB11441874	CONDENSER/FUEL COOLE	F	02584 B			
*	2	1	EA	CB11441873	OIL COOLER-ALUMINUM	F	02584 B			-004087
*	2	2	EA	0051351134	BOLT-MHB	P	02584 B		004088	-
*	3	4	EA	CB01425166	BOLT-FB	P	02584 B			-004087
*	3	1	EA	N10214	BOLT	P	S			-0000010003533
*	4	4	EA	CB01420945	NUT-CLIP	P	02584 B			-004087
*	4	2	EA	12H302	WASHER-LK	P	02584 B		004088	-
*	5	3	EA	0051351134	BOLT-MHB	P	02584 B			-004087
*	5	2	EA	24M7207	WASHER	P	02584 B		004088	-
*	6	2	EA	CB01456994	TRIM-FLEX	F	02584 B		0000010003546	-
*	7	3	EA	12H302	WASHER-LK	P	02584 B			-004087
*	7	1	EA	CB01449415	TRIM-FLEX	F	02584 B		0000100003546	-
*	8	3	EA	24M7207	WASHER	P	02584 B			-004087
*	10	1	EA	CB01449412	SEAL-.	F	02584 B		0000010003546	-004004
*	11	2	EA	CB01449413	SEAL-.	F	02584 B		0000010003546	-004004
*	12	1	EA	CB01449414	SEAL-.	F	02584 B		0000010003546	-004004

* VERIFY MACHINE SERIAL NUMBER BEFORE ORDERING

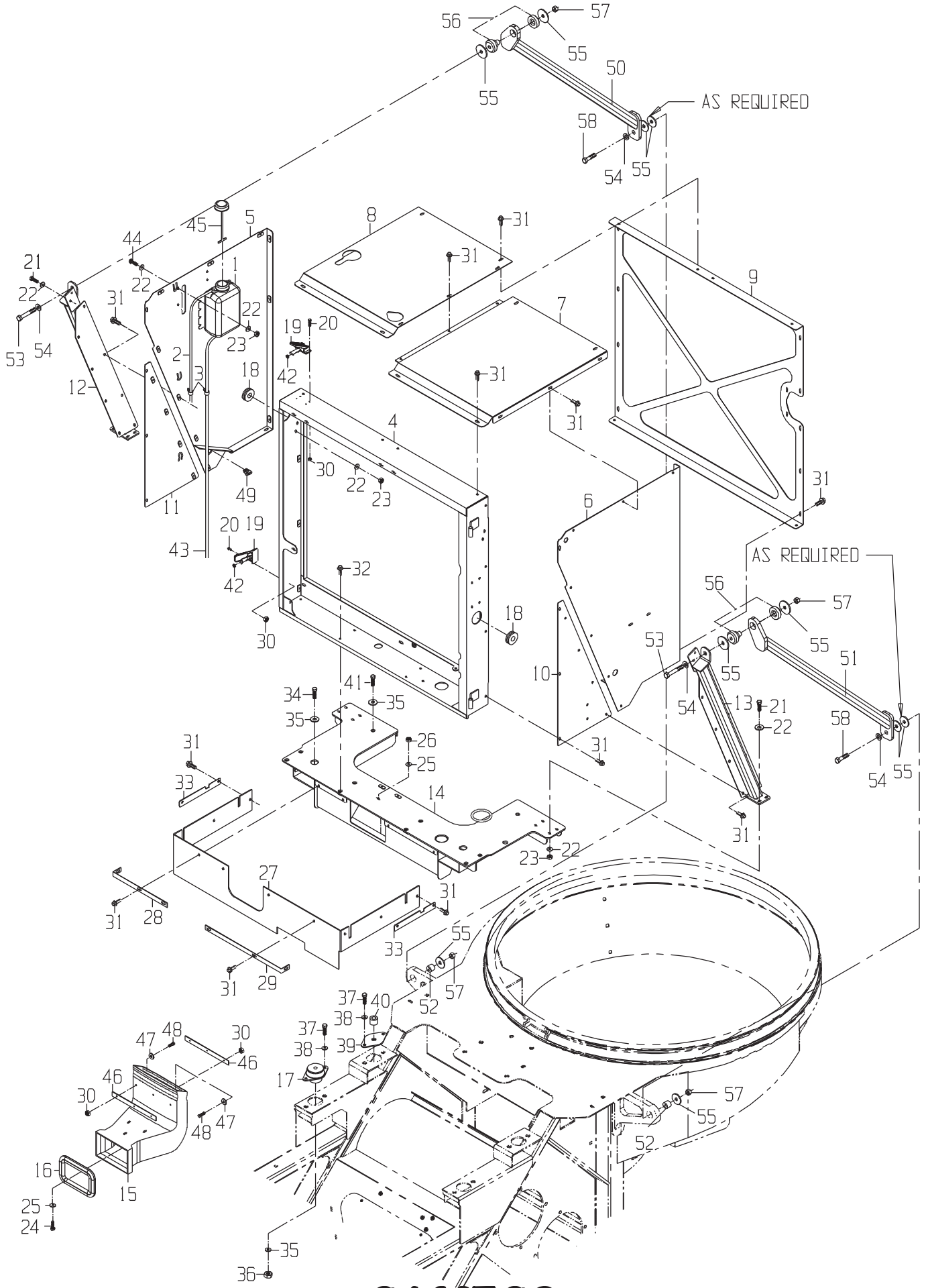
AS REQUIRED
AS REQUIRED

DRAWING NO. CB11441579

ITEM	QTY	UM	PART NBR.	DESCRIPTION	REMARKS	SERIAL NUMBER FROM	TO
1	1	EA	AT162597	TANK-RADIATOR	P 02574	B	
2	1	EA	CB01440994	HOSE-OVERFLOW	F 02574	B	
3	2	EA	AT176905	CLAMP-HOSE SUPT	P 02574	B	
4	1	EA	CB11441654	MOUNT ASSY-RADIATOR	F 02584	B	
5	1	EA	CB11434246	HOUSING ASS-RIGHT WA	F 02574	B	
6	1	EA	CB11434248	HOUSING ASSY-LEFT WA	F 02574	B	
7	1	EA	CB11434241	HOUSING ASSY-TOP MOU	F 02574	B	
8	1	EA	CB11438895	HOUSING ASSY-TOP WAL	F 02574	B	
9	1	EA	CB11434233	HOUSING ASSY-REAS WA	F 02574	B	
10	1	EA	CB11434252	HOUSING ASSY-LEFT WA	F 02584	B	
11	1	EA	CB11434251	HOUSING ASSY-RIGHT W	F 02584	B	
12	1	EA	CB11434249	SUPPORT ASSY-TUBE RI	F 02584	B	
13	1	EA	CB11434250	SUPPORT ASSY-TUBE LE	F 02584	B	
14	1	EA	CB11434377	MOUNT ASSY-COOLER	F 02584	B	
15	1	EA	H179138	AIR DUCT	P 02584	B	
16	1	EA	AH131965	SEAL-DUCT ROTARY SCR	F 02584	B	
17	2	EA	CB01421974	MOUNT-ISOLATOR C.B.	P 02584	B	
18	2	EA	CB01427469	GROMMET	P 02584	B	
19	2	EA	AH87272	LATCH-SCREEN DOOR	P 02584	B	
20	8	EA	CB01441817	BOLT-HB	P 02584	B	
21	12	EA	19H3239	BOLT	P 02584	B	
22	24	EA	24H1122	WASHER	P 02584	B	
22	8	EA	24H1122	WASHER	P 02574	B	
23	12	EA	T11234	NUT	P 02584	B	
23	4	EA	T11234	NUT	P 02574	B	
24	3	EA	19H3543	BOLT-HB	P 02584	B	
25	4	EA	24H1122	WASHER	P 02584	B	
26	1	EA	T16464	NUT-LK NC	P 02584	B	
27	1	EA	CB01434623	SEAL	F 02574	B	
28	1	EA	CB01434617	SHEET-SEAL	C 02574	B	
29	1	EA	CB01434616	SHEET-SEAL	C 02574	B	
30	13	EA	T12847	NUT	P 02584	B	
31	14	EA	R122618	BOLT	P 02584	B	
31	47	EA	R122618	BOLT	P 02574	B	
32	8	EA	N10214	BOLT	P 02584	B	
33	2	EA	CB01435975	RETAINER-SEAL	C 02574	B	
34	2	EA	19H2826	BOLT-HB	P 02584	B	
35	8	EA	24H1236	WASHER	P 02584	B	
36	4	EA	T25879	NUT-LK NC	P 02584	B	
37	8	EA	19H2898	BOLT	P 02584	B	
38	8	EA	12H301	WASHER-LK	P 02584	B	
39	2	EA	CB01439546	MOUNT	C 02573	B	
40	2	EA	CB01439547	SPACER-COOLER MOUNT	C 02584	B	

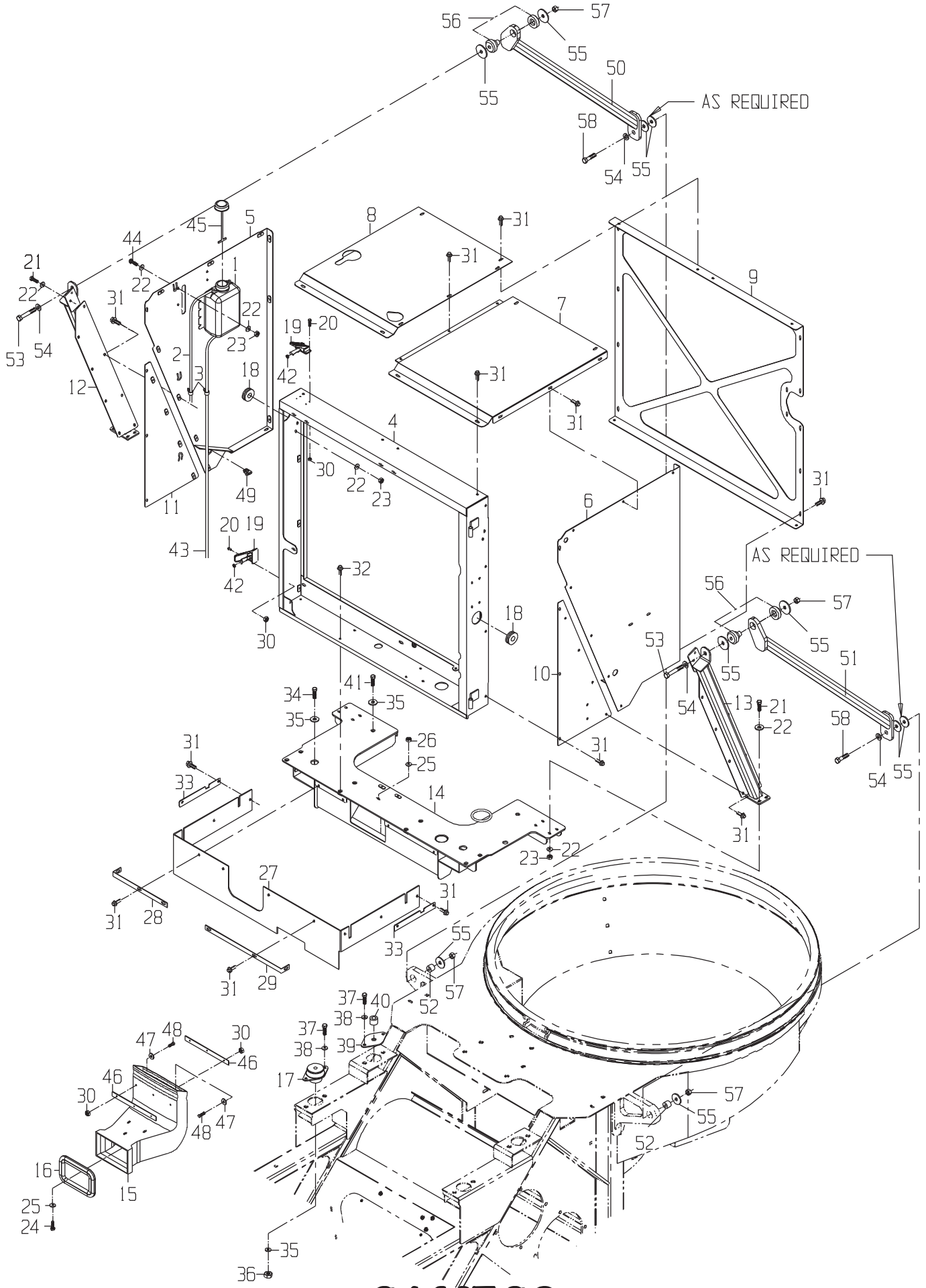
AS REQUIRED
AS REQUIRED

ITEM	QTY	UM	PART NBR.	DESCRIPTION	REMARKS	SERIAL NUMBER FROM	SERIAL NUMBER TO
41	2	EA	19H2728	BOLT-HB	P 02584 B		
42	2	EA	14H786	NUT-HX NC	P 02584 B		
43	1	EA	CB01440992	HOSE-OVERFLOW	F 02574 B		
44	2	EA	19H2676	BOLT	P 02584 B		
45	1	EA	AT106413	CAP-VENTED	P 02584 B		
46	2	EA	CB01444698	SEAL-DUCT	C 02584 B		
47	5	EA	24H1753	WASHER-FL	P 02584 B		
48	5	EA	21H1148	BOLT-RS	P 02584 B		
49	1	EA	CB01420945	NUT-CLIP	P 02574 B		
50	1	EA	CB11446964	ASSY-BRACE COOLING P	F 02574 B		
51	1	EA	CB11446962	ASSY-BRACE COOLING P	F 02574 B		
* 52	2	EA	CB01446952	BUSHING	C 02574 S		-0000100003510
53	2	EA	0050018273	BOLT-HB	P 02574 B		
54	4	EA	R56423	WASHER-HD	P 02574 B		
55	10	EA	24H1852	WASHER-FL	P 02574 B		
56	12	EA	AT170854	MOUNT-RUBBER	P 02574 B		
57	4	EA	U44915	NUT-LK NC	P 02574 B		
58	2	EA	19H2641	BOLT	P 02574 B		

* VERIFY MACHINE SERIAL NUMBER BEFORE ORDERING

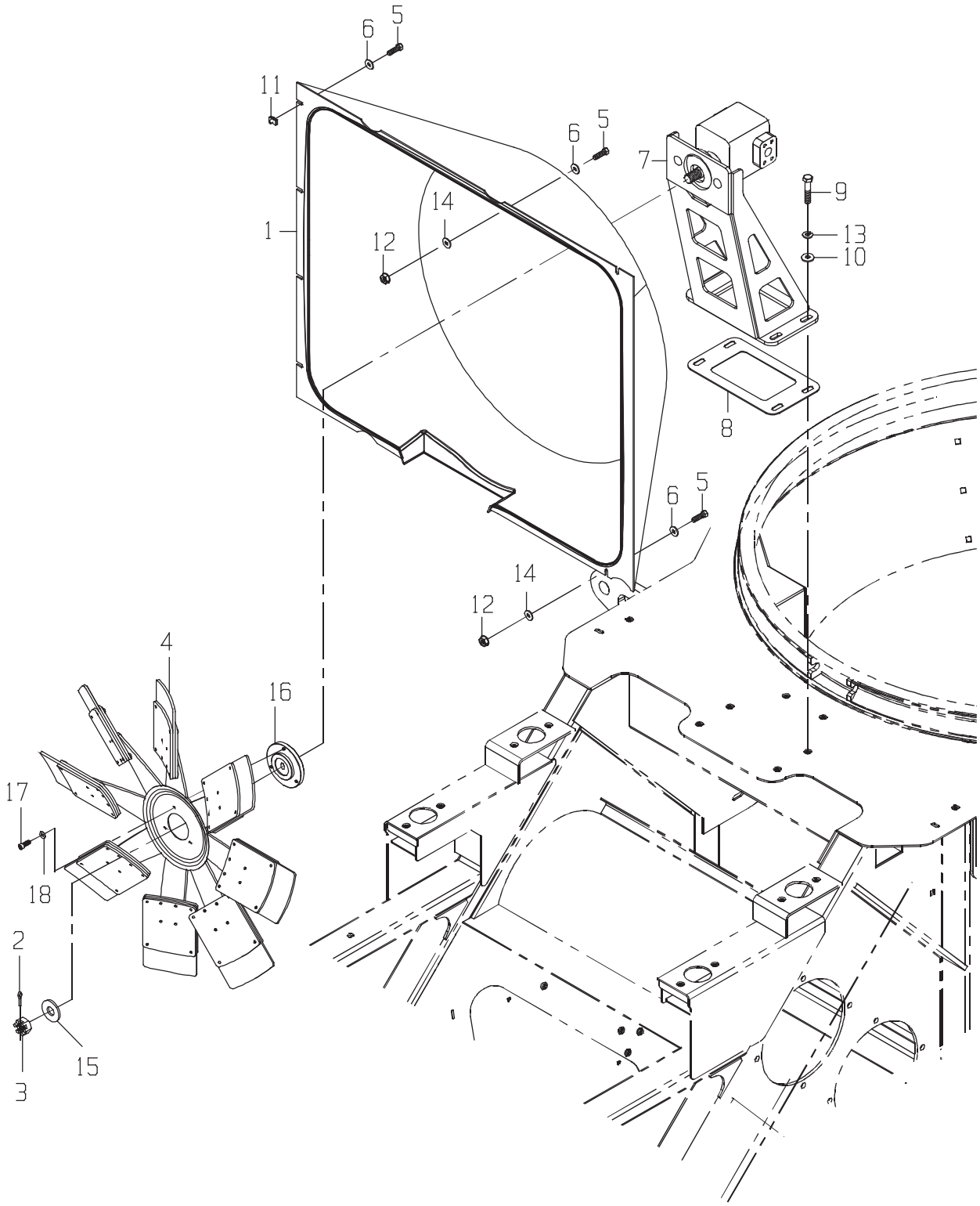
6
5
11
6
5
7
9
14
1
12
13
10
8
6
5
14
12
4
16
17
18
2
15
3

DRAWING NO. CB11432430

ITEM	QTY	UM	PART NBR.	DESCRIPTION	REMARKS	SERIAL NUMBER FROM	SERIAL NUMBER TO
1	1	EA	CB01445016	SHROUD ASSY	F 02584 B		
2	1	EA	0700014286	PIN-COTTER	P 02584 B		
3	1	EA	14H918	NUT-HEX SLOTTED	P 02584 B		
4	1	EA	CB01447909	FAN	P 02584 B		
5	7	EA	CB01425166	BOLT-FB	P 02584 B		
6	7	EA	H158845	WASHER-HD	P 02584 B		
7	1	EA	CB11434318	MOUNT ASSY-FAN	F 02584 B		
8	1	EA	CB01435526	SHIM-0.105	C 02573 S AS NEEDED		
8	1	EA	CB01442750	SHIM-0.25 IN	C 02573 S AS NEEDED		
8	1	EA	CB01442751	SHIM-0.38 IN	C 02573 S AS NEEDED		
9	4	EA	19H2473	BOLT	P 02573 B		
10	4	EA	24H1211	WASHER-FL	P 02573 B		
11	4	EA	CB01420945	NUT-CLIP	P 02584 B		
12	3	EA	T16464	NUT-LK NC	P 02584 B		
13	4	EA	12H301	WASHER-LK	P 02573 B		
14	3	EA	24H1122	WASHER	P 02584 B		
15	1	EA	T497T	WASHER-HD	P 02584 B		
16	1	EA	CB01426797	HUB-TAPERED (FAN MNT	C 02584 B		
17	3	EA	0051321876	BOLT-SK	P 02584 B		
18	3	EA	24H1122	WASHER	P 02584 B		

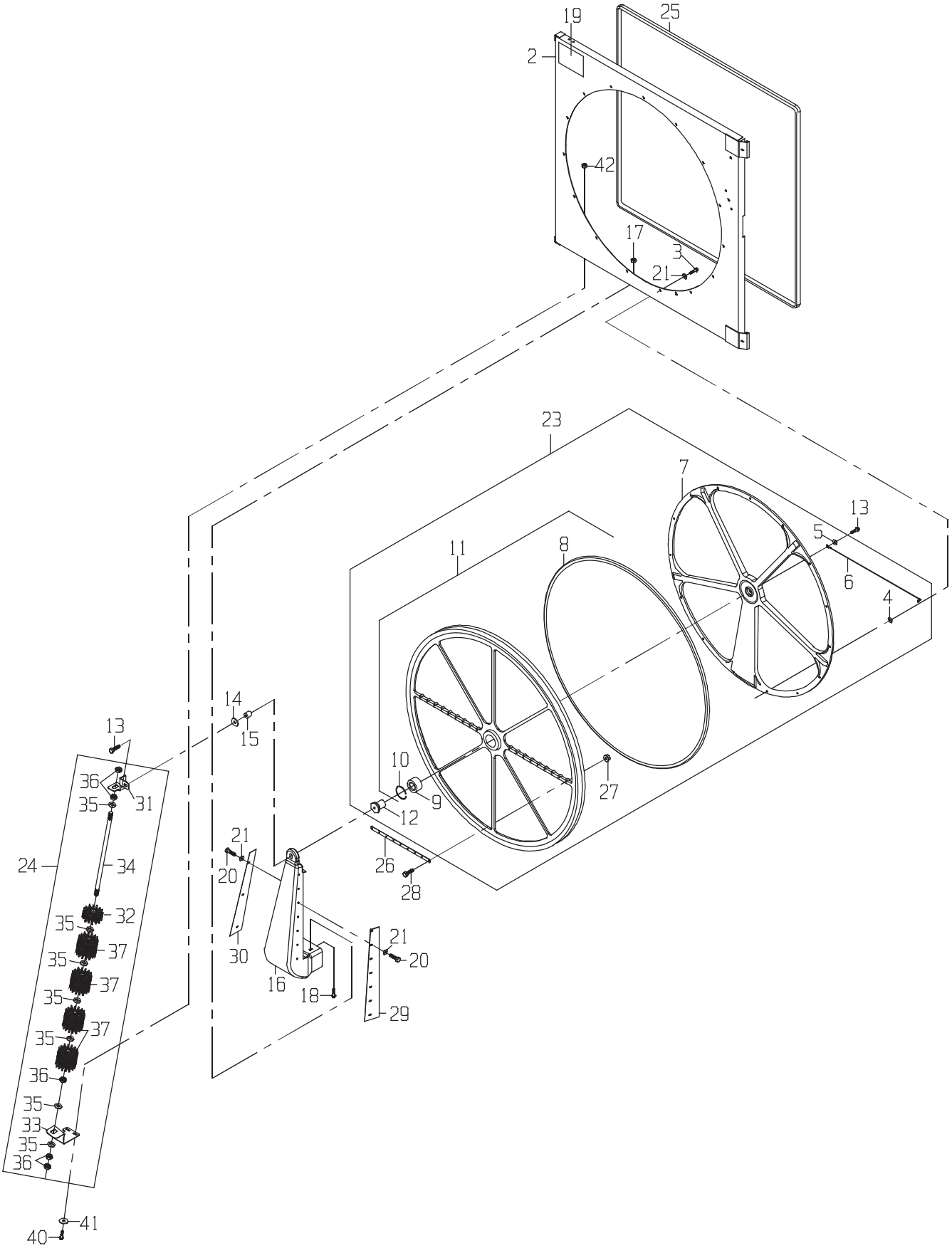
19
25
2
42
17
3
21
23
7
13
5
11
8
6
4
14
15
13
10
9
27
36
31
35
12
21
24
34
20
26
28
32
35
37
30
21
20
35
37
16
18
35
29
37
35
36
35
33
35
36
41
40

DRAWING NO. CB11421522

ITEM	QTY	UM	PART NBR.	DESCRIPTION	REMARKS	SERIAL NUMBER FROM	TO
2	1	EA	CB11434947	DOOR ASSEMBLY-RADIAT	F 02584 B		
3	15	EA	19M7865	BOLT-MFB	P 02584 B		
4	1	EA	12M7122	WASHER	P 02584 B		
5	1	EA	24M7028	WASHER	P S INCLUDED IN 23		
6	1	EA	AH149562	WIRING HARNESS	P S INCLUDED IN 23		
7	1	EA	AH149375	HUB ASSY	P S INCLUDED IN 23		
8	1	EA	AH149561	BRUSH ASSY	P S INCL IN 11,23		
9	1	EA	AH109788	BEARING ASSY	P S INCL IN 11,23		
10	1	EA	H83285	RING	P S INCL IN 11,23		
11	1	EA	AH149322	ORDER AH222600	P S INCLUDED IN 23		
12	1	EA	H140380	HUB	P S INCLUDED IN 23		
13	2	EA	19M8162	BOLT	P 02584 B		
14	1	EA	24M7180	WASHER-MFL	P 02584 B		
15	1	EA	28H1720	BUSHING	P 02584 B		
16	1	EA	AH149323	AIR DUCT	P 02584 B		
17	2	EA	14M7298	NUT	P 02584 B		
18	2	EA	03M7183	BOLT-MCB	P 02584 B		
19	1	EA	H144692	LABEL	P 02584 B		
20	13	EA	19M7774	BOLT	P 02584 B		
21	28	EA	24M7207	WASHER	P 02584 B		
23	1	EA	AH222596	SCREEN	P 02584 B		
24	1	EA	CB11429362	ROTARY SCREEN GP-BRU	F 02584 B		
25	1	EA	CB01424472	SEAL-ROTARY SCREEN	S 02584 B		
26	2	EA	CB01423596	SHEET-HOLD DOWN	C 02584 S		
27	18	EA	T12847	NUT	P 02584 B		
28	18	EA	CB01439397	BOLT-RS	P 02584 B		
29	1	EA	CB01423594	SIDE PLATE-DUCT LH	C 02584 B		
30	1	EA	CB01423585	SIDE PLATE-DUCT RH	C 02584 B		
31	1	EA	CB01429366	UPPER BRUSH MNT-ROTA	C S INCLD IN 24		
32	1	EA	Z72668	BRUSH	P S INCLD IN 24		
33	1	EA	CB01429370	LOWER BRUSH MNT-ROTA	C S INCLD IN 24		
34	1	EA	CB01429372	SHAFT-BRUSH ROTARY	C S INCLD IN 24		
35	7	EA	0050022750	WASHER-HD	P S INCLD IN 24		
36	5	EA	14H793	NUT-JM NC	P S INCLD IN 24		
37	4	EA	Z70910	BRUSH-ROUND	P S INCLD IN 24		
40	2	EA	19H2705	BOLT-HB	P 02584 B		
41	2	EA	24H1122	WASHER	P 02584 B		
42	2	EA	T16464	NUT-LK NC	P 02584 B		

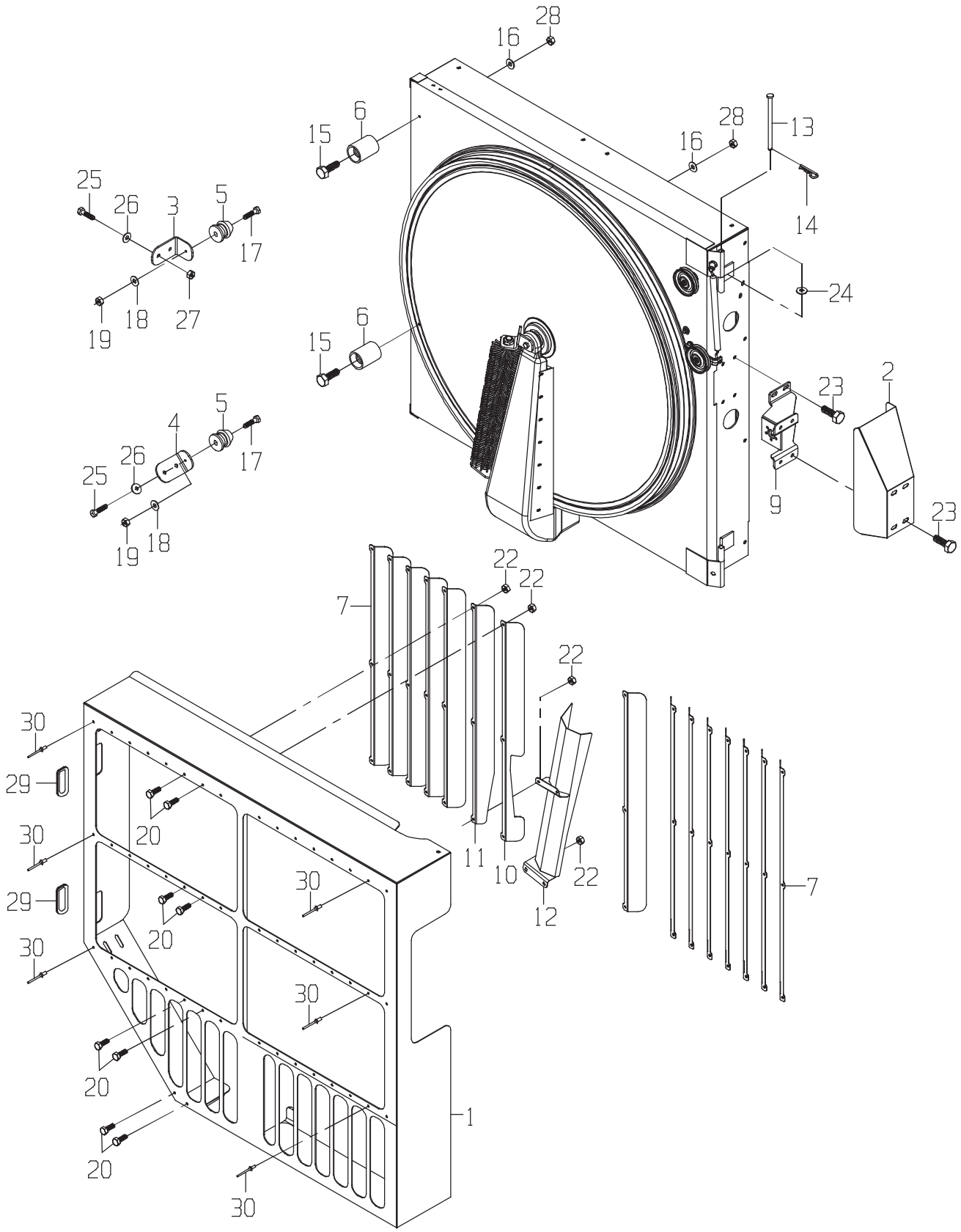
28
16
6
15
28
16
13
14
25
26
3
5
17
24
19
18
27
6
15
2
23
5
4
17
26
25
9
23
19
18
22
22
7
22
30
29
20
30
11
10
22
7
29
12
30
20
30
30
20
1
20
30

DRAWING NO. CB11432431

	ITEM	QTY	UM	PART NBR.	DESCRIPTION			REMARKS	SERIAL NUMBER FROM	TO
	1	1	EA	CB11428231	ROTARY SCREEN COVER	F	02584 B			
	2	1	EA	CB11428251	MOTOR COVER-ROTARY S	F	02584 B			
	3	1	EA	CB01428252	UPPR RETAINER MNT RT	C	02584 B			
	4	1	EA	CB01428253	LOWR RETAINER MNT RT	C	02584 B			
	5	2	EA	CB01428295	HOLDER-DOOR (MALE)	P	02584 B			
	6	2	EA	CB01428297	HOLDER-DOOR (FEMALE)	P	02584 B			
	7	14	EA	CB01429457	LOUVER-ROTARY SCREEN	C	02584 B			
	9	1	EA	CB11434319	MOUNT ASSY-TUBE	F	02584 B			
	10	1	EA	CB01434998	LOUVER	C	02584 B			
	11	1	EA	CB01434993	LOUVER	C	02584 B			
	12	1	EA	CB11435049	COVER ASSY-ROTARY BR	F	02584 B			
	13	2	EA	H172337	PIN	P	02584 B			
	14	2	EA	J16931	PIN	P	02584 B			
	15	2	EA	19H2705	BOLT-HB	P	02584 B			
	16	2	EA	12H303	WASHER	P	02584 B			
	17	2	EA	19H1791	BOLT	P	02584 B			
	18	2	EA	12H302	WASHER-LK	P	02584 B			
	19	2	EA	14H786	NUT-HX NC	P	02584 B			
*	20	8	EA	AT182434	BOLT-HB	P	02584 B		11/04/02	-
*	22	8	EA	M40333	NUT-LK NC	P	02584 B		11/04/02	-
	23	8	EA	R122618	BOLT	P	02584 B			
	24	2	EA	T35860	WASHER-FL	P	02584 B			
	25	4	EA	19H2676	BOLT	P	02584 B			
	26	4	EA	24H1219	WASHER-HD	P	02584 B			
	27	4	EA	T11234	NUT	P	02584 B			
	28	2	EA	T16464	NUT-LK NC	P	02584 B			
	29	2	EA	CB11441893	TRIM-FLEX	F	02584 B			
*	30	42	EA	CB01443637	RIVET	P	02584 B		11/04/02	-

* VERIFY MACHINE SERIAL NUMBER BEFORE ORDERING

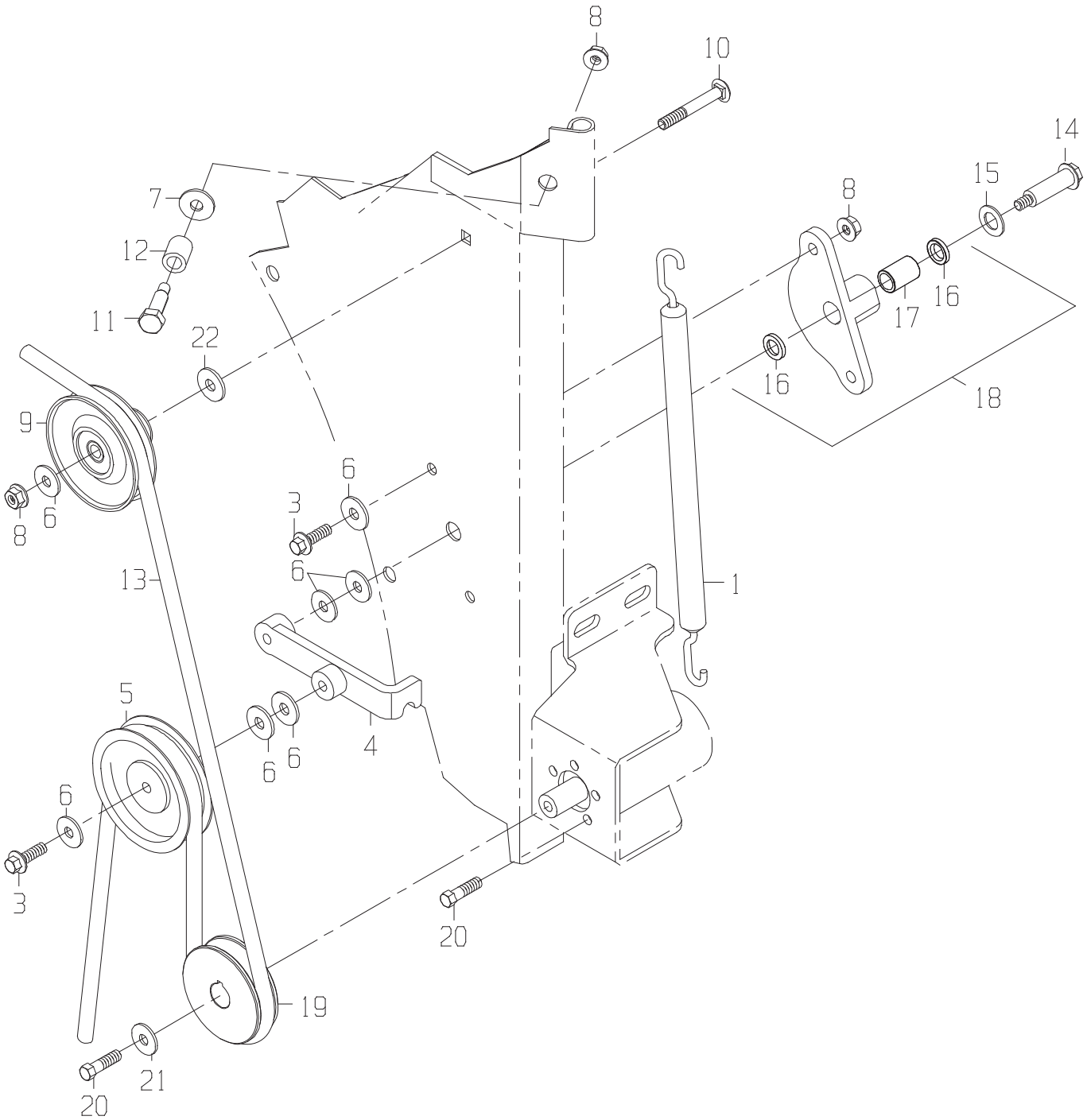
8
10
14
15
8
7
12
11
22
16
17
16
18
9
6
8
6
3
6
13
1
5
6
6
4
6
3
20
19
21
20

SHEAVE GROUP-ROTARY

DRAWING NO. CB11421524

ITEM	QTY	UM	PART NBR.	DESCRIPTION	REMARKS	SERIAL NUMBER FROM	SERIAL NUMBER TO
1	1	EA	H164808	SPRING	P 02584 B		
3	3	EA	19M7867	BOLT	P 02584 B		
4	1	EA	H146064	ARM	P 02584 B		
5	1	EA	AH140497	IDLER ASSY	P 02584 B		
6	9	EA	24M7207	WASHER	P 02584 B		
7	1	EA	H158845	WASHER-HD	P 02584 B		
8	4	EA	14M7298	NUT	P 02584 B		
9	1	EA	AH169549	SHEAVE	P 02584 B		
10	1	EA	03M7223	BOLT-MCB	P 02584 B		
11	1	EA	H140715	BOLT-MSH	P 02584 B		
12	1	EA	H140461	PIPE	P 02584 B		
13	1	EA	H175631	BELT	P 02584 B		
14	1	EA	M111701	BOLT-MSH	P 02584 B		
15	1	EA	24H1341	WASHER-FL	P 02584 B		
16	2	EA	AH10888	SEAL ASSY	P 02584 S INCL IN 18		
17	1	EA	R36119	BUSHING	P 02584 S INCL IN 18		
18	1	EA	AH140170	IDLER ASSY	P 02584 B		
19	1	EA	CB01423843	SHEAVE	P 02584 B		
20	6	EA	7555363011	BOLT-HB	P 02584 B		
21	1	EA	T134530	WASHER-FL	P 02584 B		
22	1	EA	24H1296	WASHER	P 02584 B		

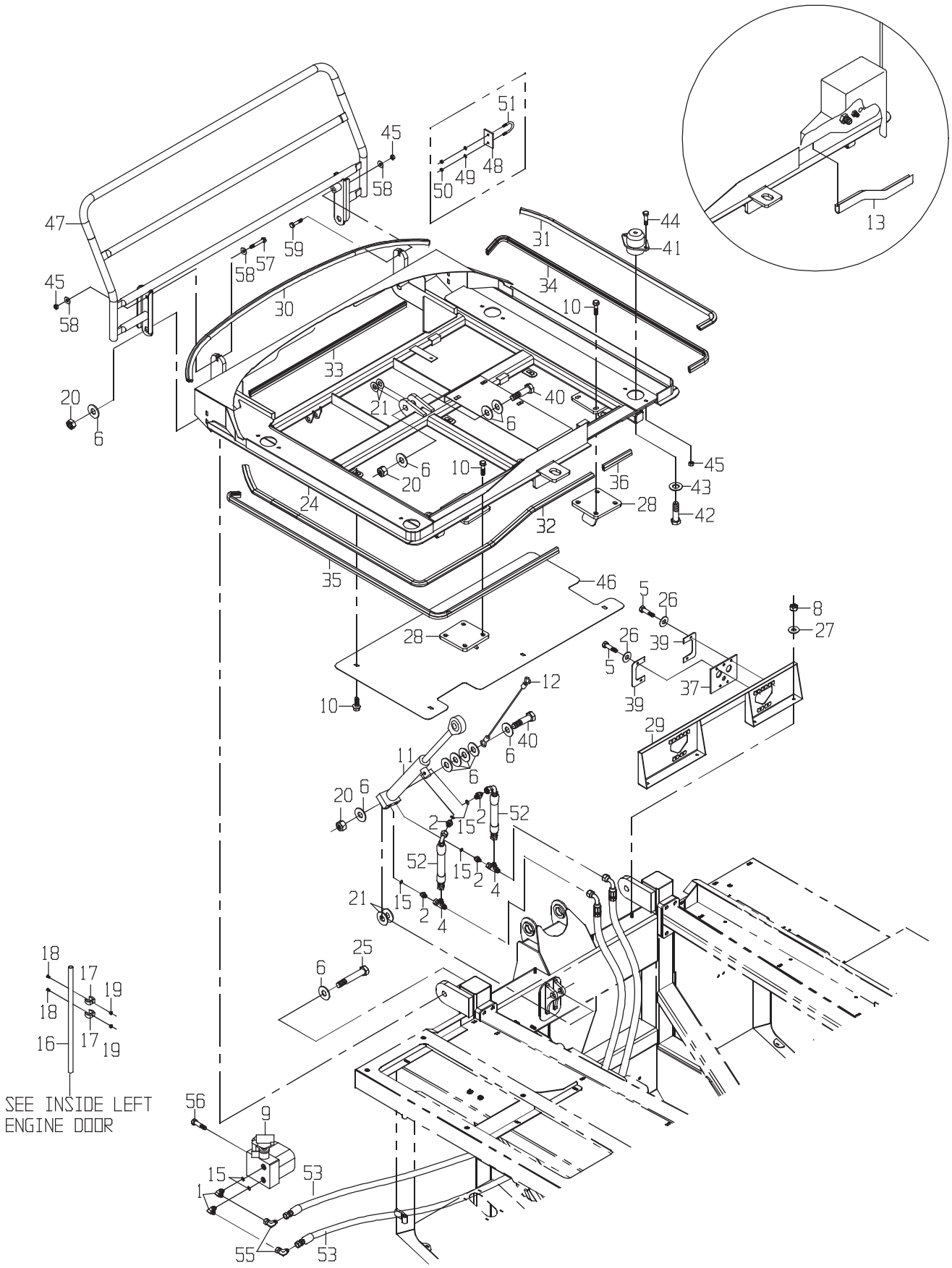
SEE INSIDE LEFT ENGINE DOOR

DRAWING NO. CB11432576

	ITEM	QTY	UM	PART NBR.	DESCRIPTION			REMARKS	SERIAL NUMBER FROM	TO
	1	2	EA	0071341078	FITTING	P	02584 B			
	2	4	EA	0070034014	FITTING	P	02584 B			
	4	2	EA	0070021048	TEE	P	02584 B			
	5	5	EA	AT182434	BOLT-HB	P	02572 B			
	6	13	EA	24M7243	WASHER	P	02584 B			
	8	4	EA	T11234	NUT	P	02572 B			
	9	1	EA	AT172728	PUMP-HAND	P	02584 B			
	10	14	EA	19H3693	BOLT-FB	P	02572 B			
	11	1	EA	AH163718	CYLINDER-CAB TILT	B	02584 B			
	12	1	EA	0541341921	CABLE-SAFETY CAB TIL	P	02584 B			
*	13	1	EA	CB01448054	TRIM-FLEX	F	02586 B		04/14/03 -	
	16	1	EA	0290259853	HANDLE-CAB TILT PUMP	C	02584 B			
	17	2	EA	0361343085	CLAMP-GRIPPER	P	02584 B			
	18	2	EA	21H1019	ROLT-RS	P	02584 B			
	19	2	EA	T12847	NUT	P	02584 B			
	20	4	EA	T34950	NUT-LK NC	P	02584 B			
	21	2	EA	24H1197	WASHER-FL	P	02584 B			
	24	1	EA	CB11434828	CAB TILT MOUNT ASSY	F	02586 B			
	25	2	EA	19H3313	BOLT	P	02572 B			
	26	5	EA	24H1776	WASHER	P	02572 B			
	27	4	EA	24H1219	WASHER-HD	P	02572 B			
	28	2	EA	CB11435035	CAB MNT REST PAD	F	02586 B			
	29	1	EA	CB11435033	COVER-FWD BULKHEAD	F	02572 B			
	30	1	EA	CB01435645	FRONT CAB SEAL	S	02586 B			
	31	1	EA	CB01435646	RIGHT CAB SEAL	S	02586 B			
	32	1	EA	CB01435647	LEFT CAB SEAL	S	02586 B			
	33	1	EA	CB01435648	FRONT CAB SEAL	S	02586 B			
	34	1	EA	CB01435649	RIGHT CAB MOUNT SEAL	S	02586 B			
	35	1	EA	CB01467878	LEFT CAB SEAL	S	02586 B			
	36	1	EA	CB01435651	REAR CAB MOUNT SEAL	S	02586 B			
	37	2	EA	CB01435388	SEAL	F	02572 B			
	39	4	EA	CB01435386	RETAINER-SEAL	C	02571 B			
	40	2	EA	0050010195	BOLT-HB	P	02572 B			
	41	4	EA	AH108299	MOUNT ASSY-ISOLATION	P	02572 S			
	42	4	EA	19M8610	BOLT	P	02572 S			
	43	4	EA	0050022388	WASHER-FL	P	02572 B			
	44	8	EA	19H2898	BOLT	P	02586 B			
*	45	8	EA	BP12214	NUT-LK NC	P	02586 S		-	100003235
*	45	10	EA	BP12214	NUT-LK NC	P	02586 B		100003236-	
	46	1	EA	CB01437299	COVER-CAB UNDERSIDE	C	02575 B			
*	47	1	EA	CB11434501	GUARD ASSY-CAB WINDS	F	02586 S		-	100003235
*	47	1	EA	CB11441797	GUARD ASSY-CAB WINDS	F	02586 B		100003236-	
*	48	2	EA	CB01435868	SPACER	C	02575 S		-	100003235

* VERIFY MACHINE SERIAL NUMBER BEFORE ORDERING

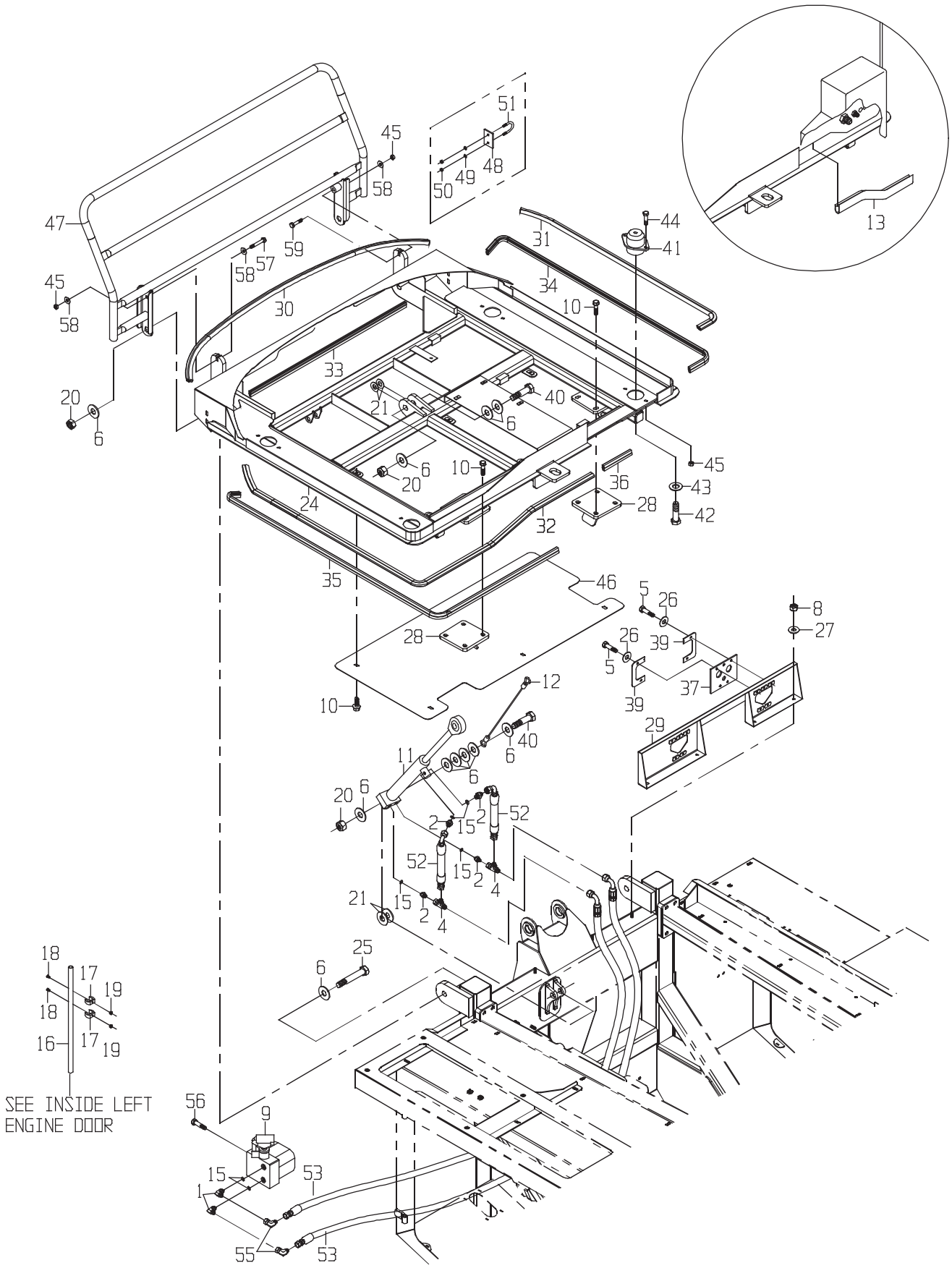
SEE INSIDE LEFT ENGINE DOOR

	ITEM	QTY	UM	PART NBR.	DESCRIPTION	REMARKS	SERIAL NUMBER FROM	TO
*	49	4	EA	24H1776	WASHER	P 02586 S	-	100003235
*	50	4	EA	T16464	NUT-LK NC	P 02586 S	-	100003235
*	51	2	EA	0051364303	BOLT-UB	P 02586 S	-	100003235
	52	2	EA	CB11438082	HOSE	P 02573 B		
	53	2	EA	CB11438088	HOSE	P 02573 B		
	55	2	EA	0071341100	FITTING	P 02586 B		
	56	2	EA	N10214	BOLT	P 02586 B		
*	57	1	EA	19H2735	BOLT	P 02586 B	100003236-	
*	58	4	EA	T35860	WASHER-FL	P 02586 B	100003236-	
*	59	1	EA	19H2668	BOLT-HB	P 02586 B	100003236-	

* VERIFY MACHINE SERIAL NUMBER BEFORE ORDERING

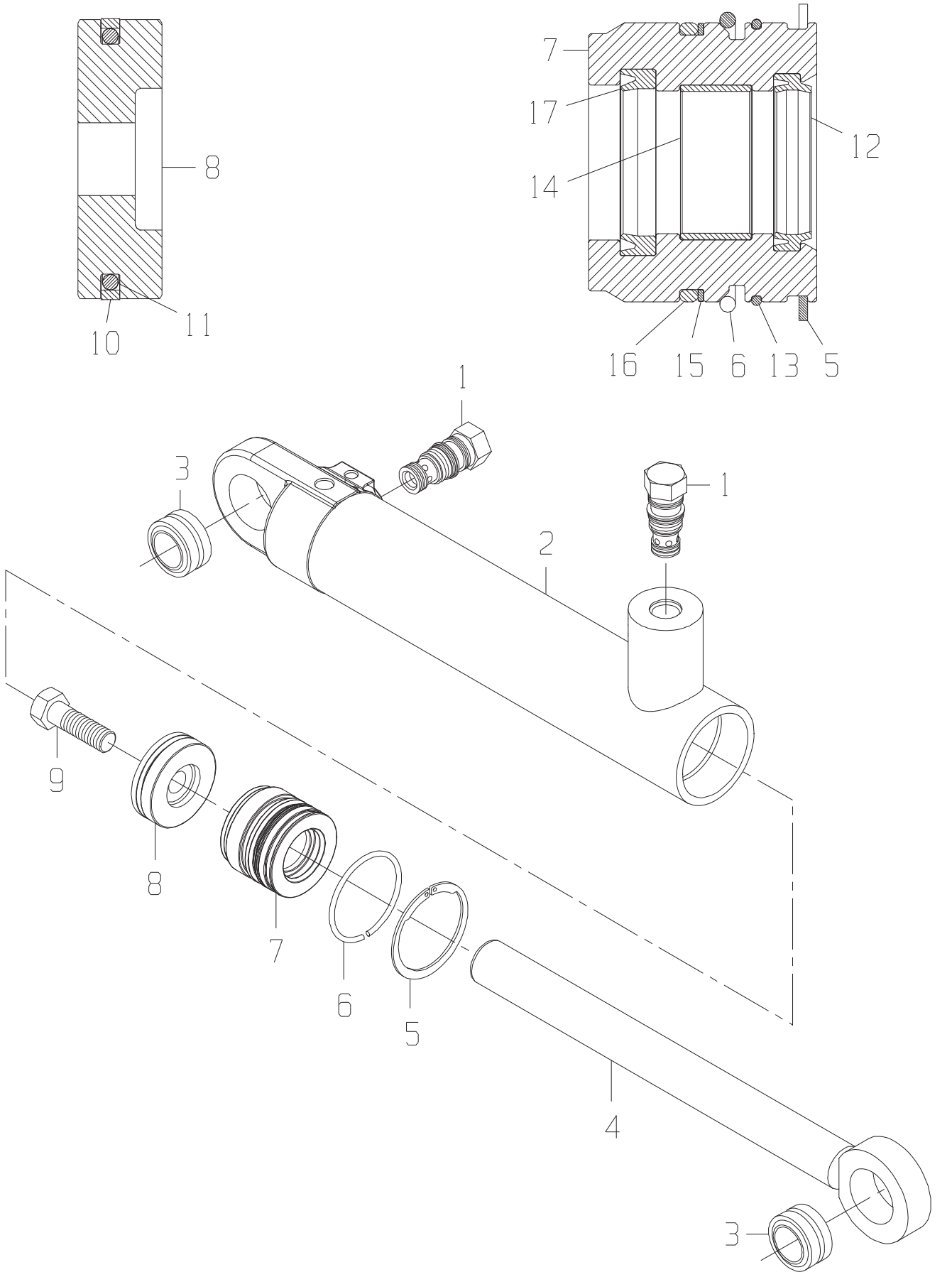
8
10
11
7
17
14
12
16
15
6
13
5
1
3
2
1
9
8
7
6
5
4
3

DRAWING NO. AH163718

ITEM	QTY	UM	PART NBR.	DESCRIPTION		REMARKS	SERIAL NUMBER FROM	TO
C	1	EA	AH149817	ROD SEAL KIT	P	S		
D	1	EA	AH161891	BORE KIT,	P	S		
1	2	EA	AH146623	VALVE, LOAD CONTROL	P	S		
2	1	EA	.....	TUBE ASSY-CYLINDER	P	S		
3	2	EA	.....	BUSHING	P	S		
4	1	EA	.....	ROD-CYLINDER	P	S		
5	1	EA	.....	RING-SNAP	P	S		
6	1	EA	.....	RING-SNAP	P	S		
7	1	EA	.....	ROD GUIDE-CYLINDER	P	S		
8	1	EA	.....	PISTON	P	S		
9	1	EA	0050010077	BOLT-HB	P	S		
10	1	EA	.....	SEAL	P	S INC IN D		
11	1	EA	.....	O-RING	P	S INC IN D		
12	1	EA	.....	SEAL-U CUP	P	S INC IN C		
13	1	EA	.....	O-RING	P	S INC IN D		
14	1	EA	.....	RING	P	S INC IN C		
15	1	EA	.....	RING-BACKUP	P	S INC IN D		
16	1	EA	.....	O-RING	P	S		
17	1	EA	.....	SEAL-U CUP	P	S INC IN C		

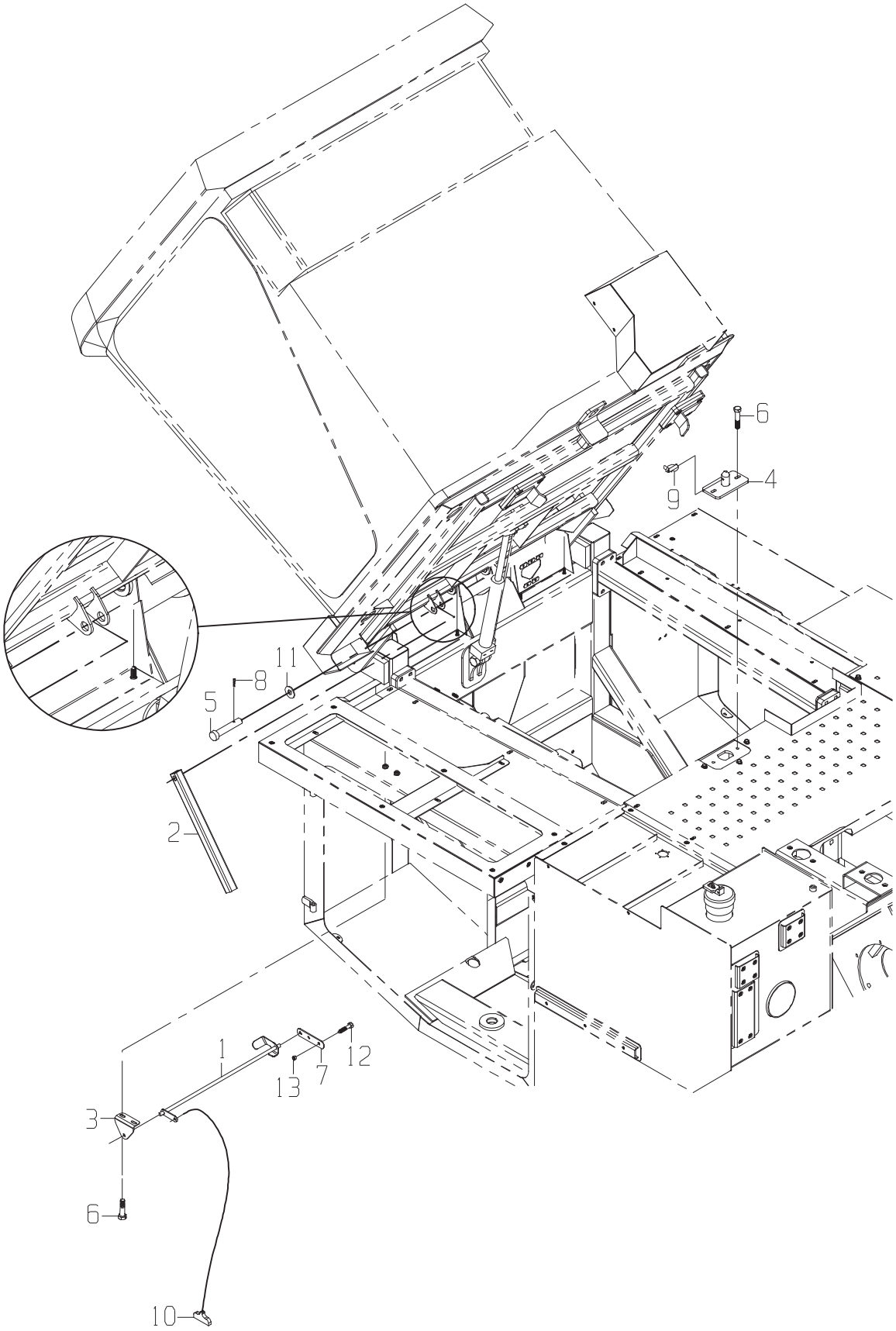
6
4
9
11
8
5
2
1
12
13
7
3
6
10

SAFETY GP-CAB TILT L

DRAWING NO. CB11435043

ITEM	QTY	UM	PART NBR.	DESCRIPTION	REMARKS	SERIAL NUMBER FROM	SERIAL NUMBER TO
1	1	EA	CB11435045	RELEASE LEVER ASSY	F 03255 B		
2	1	EA	CB01435021	TILT CAB SAFETY LOCK	C 03156 B		
3	1	EA	CB01429095	LUG-TILT LOCK RELEAS	C 03255 B		
4	1	EA	CB11435040	PIN ASSY-CAB LOCK	F 03255 B		
5	1	EA	0131332512	PIN-CLEVIS	P 03156 B		
6	4	EA	R122618	BOLT	P 03255 B		
7	1	EA	CB01439137	SAFTEY RELEASE MOUNT	C 03255 B		
8	1	EA	0700014292	PIN-COTTER	P 03156 B		
9	1	EA	AR62150	PIN-LOCK	P 03255 B		
10	1	EA	CB01440902	ROPE	F 03255 B		
11	1	EA	24M7349	WASHER-HD	P 03156 B		
12	2	EA	N10214	BOLT	P 03255 B		
13	2	EA	T11234	NUT	P 03255 B		

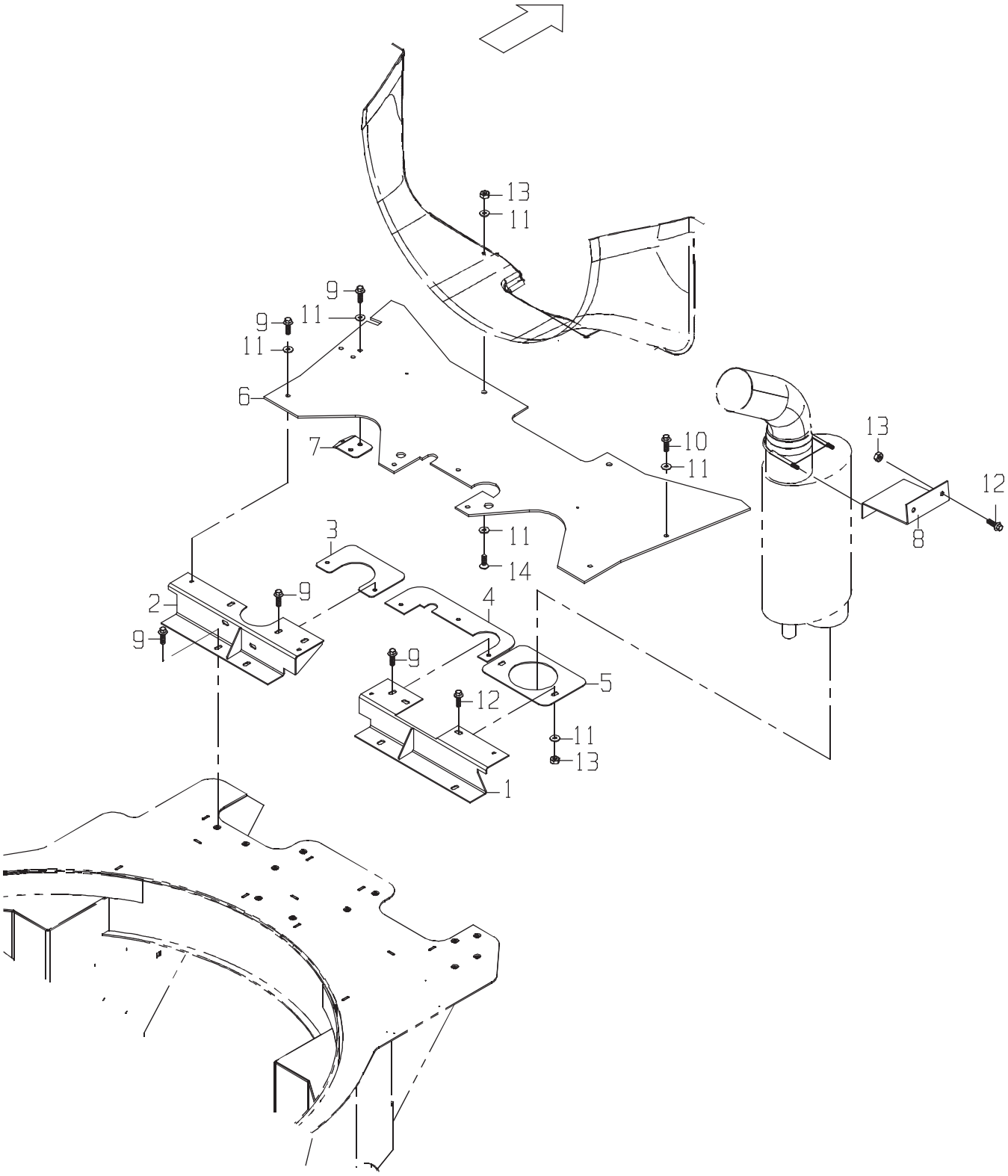
13
11
9
11
9
11
6
7
10
11
13
12
8
11
14
3
2
9
9
4
9
5
12
11
13
1

SEAL GP-COOLING PACK

DRAWING NO. CB11444975

ITEM	QTY	UM	PART NBR.	DESCRIPTION	REMARKS	SERIAL NUMBER FROM	SERIAL NUMBER TO
1	1	EA	CB11444862	SEAL MOUNT-RIGHT	F 02573 B		
2	1	EA	CB11444863	SEAL MOUNT-LEFT	F 02573 B		
3	1	EA	CB11444864	SEAL MOUNT-CAC	F 02573 B		
4	1	EA	CB11444888	SEAL MOUNT-CENTER	F 02573 B		
5	1	EA	0291379302	SHEET-SEAL	C 02573 B		
6	1	EA	CB01444860	SEAL-COOLING PACKAGE	F 02573 B		
7	1	EA	CB11444867	SEAL MOUNT-MUFFLER	F 02573 B		
8	1	EA	CB01443339	BRACKET-MUFFLER	C 02573 B		
9	15	EA	R122618	BOLT	P 02573 B		
10	1	EA	CB01425166	BOLT-FB	P 02573 B		
11	12	EA	24H1176	WASHER-FL	P 02573 B		
12	4	EA	N10214	BOLT	P 02573 B		
13	6	EA	T11234	NUT	P 02573 B		
14	2	EA	19H3693	BOLT-FB	P 02573 B		

Graphic not Available

DRAWING NO. CB11452619

	ITEM	QTY	UM	PART NBR.	DESCRIPTION			REMARKS	SERIAL NUMBER FROM	SERIAL NUMBER TO
	1	1	NA	CB11417443	CAB GP-A/C HEATING AND PR	G 02591	B			
	2	1	EA	CB11453191	CAB GP-ROOF AND FORWARD L	G 02591	B			
	3	1	EA	CB11453183	CAB GP-FLOOR MAT AND ACCE	G 02591	B			
*	4	1	EA	CB11417457	CAB GP-CONTROLS-OVERHEAD(	G 02591	B			-004542
*	4	1	EA	CB11458417	CAB GP-CONTROLS-OVERHEAD(	G 02591	B		004543	-
	5	1	EA	CB11453428	CAB GP-WINDSHIELD WIPERS(	G 02591	B			
	6	1	EA	CB11434402	CAB GP-WINDOW-RIGHT	G 02591	B			
	7	1	EA	CB11444482	CAB GP-DOOR, WINDSHIELD A	G 02591	B			
	8	1	EA	CB11424950	CAB GP-FILTERS(TO SN 1000	G 02591	B			
	10	1	EA	CB11434550	CAB GP-WINDSHIELD WIPERS(	G 02591	B			
	11	1	EA	CB11432024	CAB GP-TRAINER SEAT AND S	G 02591	B			
*	13	1	EA	CB11451614	ELECTRICAL GP-LOAD CENTER	G 02591	B			-004542
*	13	1	EA	CB11459211	ELECTRICAL GP-LOAD CENTER	G 02591	B		004543	-
*	14	1	EA	CB11452110	ELECTRICAL GP-CAB(FROM SN	G 02591	B			-004542
*	14	1	EA	CB11459298	ELECTRICAL GP-CAB(FROM SN	G 02591	B		004543	-
	15	1	EA	CB11453005	DUCT GP-INTERIOR AND EXTE	G 02591	B			

* VERIFY MACHINE SERIAL NUMBER BEFORE ORDERING

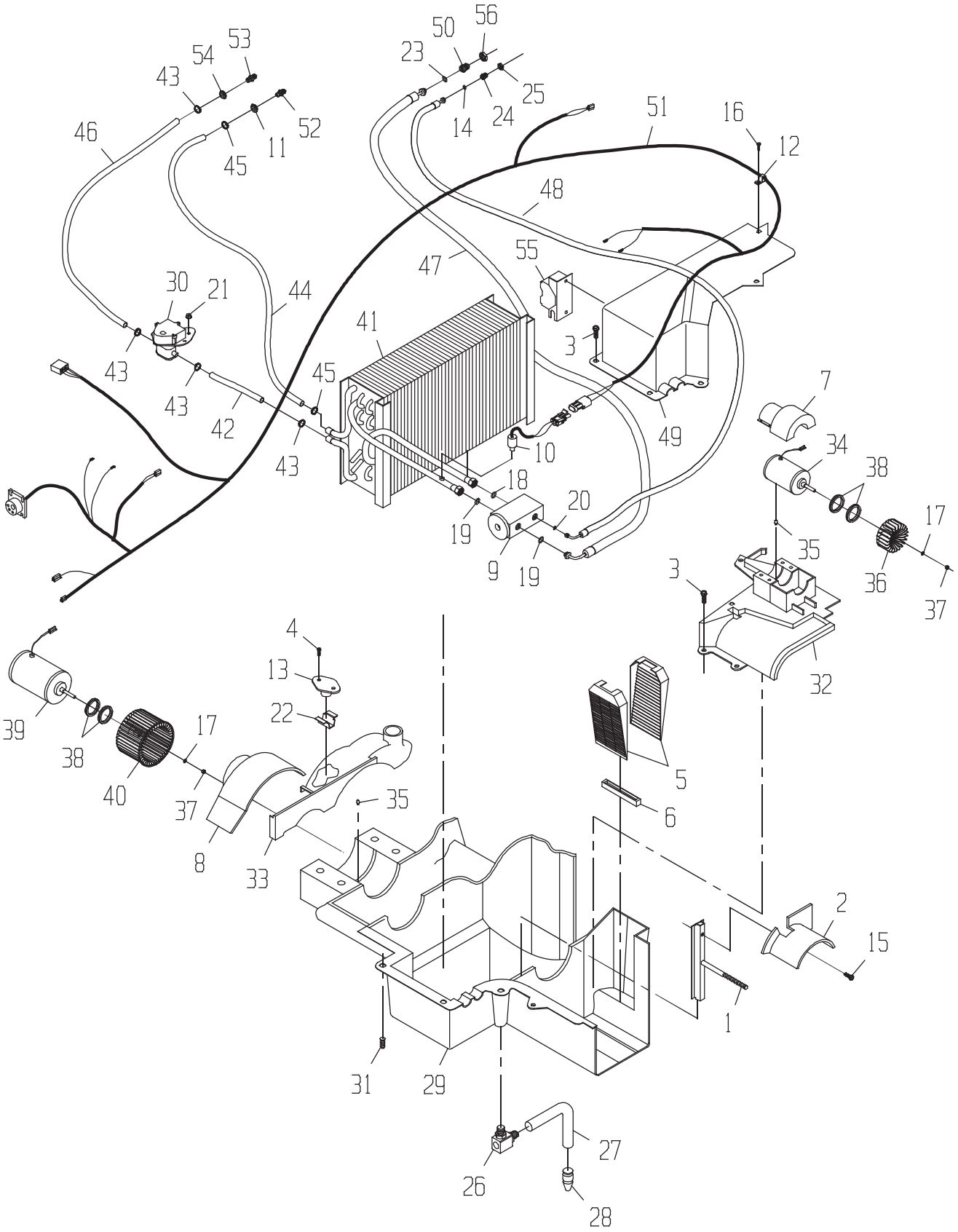
56
50
23
25
24
14
53
54
43
52
11
45
46
51
16
12
48
47
55
30
21
44
41
3
43
43
45
42
43
49
10
18
20
19
9
19
7
34
38
17
35
36
37
3
32
4
13
22
39
38
17
40
37
8
33
35
5
6
2
15
1
31
29
27
26
28

DRAWING NO. CB11417443

ITEM	QTY	UM	PART NBR.	DESCRIPTION	REMARKS	SERIAL NUMBER FROM	TO
1	1	EA	AH134884	SUPPORT	P 02591 B		
2	1	EA	H127978	SHIELD	P 02591 B		
3	20	EA	19M7862	BOLT	P 02591 B		
4	2	EA	H123998	SCREW-HX M	P 02591 B		
5	2	EA	H177592	PRE-CLEANER - CAB	P 02591 B		
6	1	EA	H118619	SEAL-PRECLEANER	P 02591 B		
7	1	EA	H115031	COVER	P 02591 B		
8	1	EA	H126590	COVER	P 02591 B		
9	1	EA	AH203871	FLOW CONTROL VALVE	P 02591 B		
10	1	EA	AH144084	SWITCH ASSY A/C LOW	P 02591 B		
11	1	EA	H36221	GROMMET	P 02591 B		
12	1	EA	AH89557	CLIP-COATED	P 02591 B		
13	1	EA	AH125505	RESISTOR	P 02591 B		
14	1	EA	T143169	O-RING	P 02591 B		
15	1	EA	37M7089	BOLT-MTS	P 02591 B		
16	3	EA	19M7796	BOLT	P 02591 B		
17	2	EA	24M7117	WASHER	P 02591 B		
18	1	EA	R113050	O-RING	P 02591 B		
19	2	EA	R33259	O-RING	P 02591 B		
20	1	EA	R10093	O-RING	P 02591 B		
21	2	EA	14M7303	NUT-MFN	P 02591 B		
22	1	EA	H130091	SHIELD	P 02591 B		
23	1	EA	T143166	O-RING	P 02591 B		
24	1	EA	0720035672	COUPLING	P 02591 B		
25	1	EA	0050043537	NUT-JM	P 02591 B		
26	1	EA	H146429	CONNECTOR-CONDENSATE	P 02591 B		
27	1	EA	H159636	TUBE-DRAIN	P 02591 B		
28	1	EA	H150385	VALVE	P 02591 B		
29	1	EA	H169555	HOUSING	P 02591 B		
30	1	EA	AH208583	VALVE, WATER VALVE A	P 02591 B		
31	26	EA	H119362	INSERT	P 02591 B		
32	1	EA	H169859	HOUSING	P 02591 B		
33	1	EA	H173793	COVER	P 02591 B		
34	1	EA	AH167731	MOTOR-BLOWER ASSY	P 02591 B		
35	2	EA	H129887	GUIDE-MOTOR	P 02591 B		
36	1	EA	H124185	WHEEL-PRESSUIZER	P 02591 B		
37	2	EA	14M7264	NUT-LOCK	P 02591 B		
38	4	EA	H115521	ISOLATOR-FAN MOTOR	P 02591 B		
39	1	EA	AH128926	MOTOR ASSY-BLOWER	P 02591 B		
40	1	EA	H114046	WHEEL-BLOWER	P 02591 B		
41	1	EA	AH150260	EVAPORATOR	P 02591 B		
42	1	EA	H153888	HOSE-HEATER	F 02591 B		
43	4	EA	H156923	HOSE-CLAMP	P 02591 B		

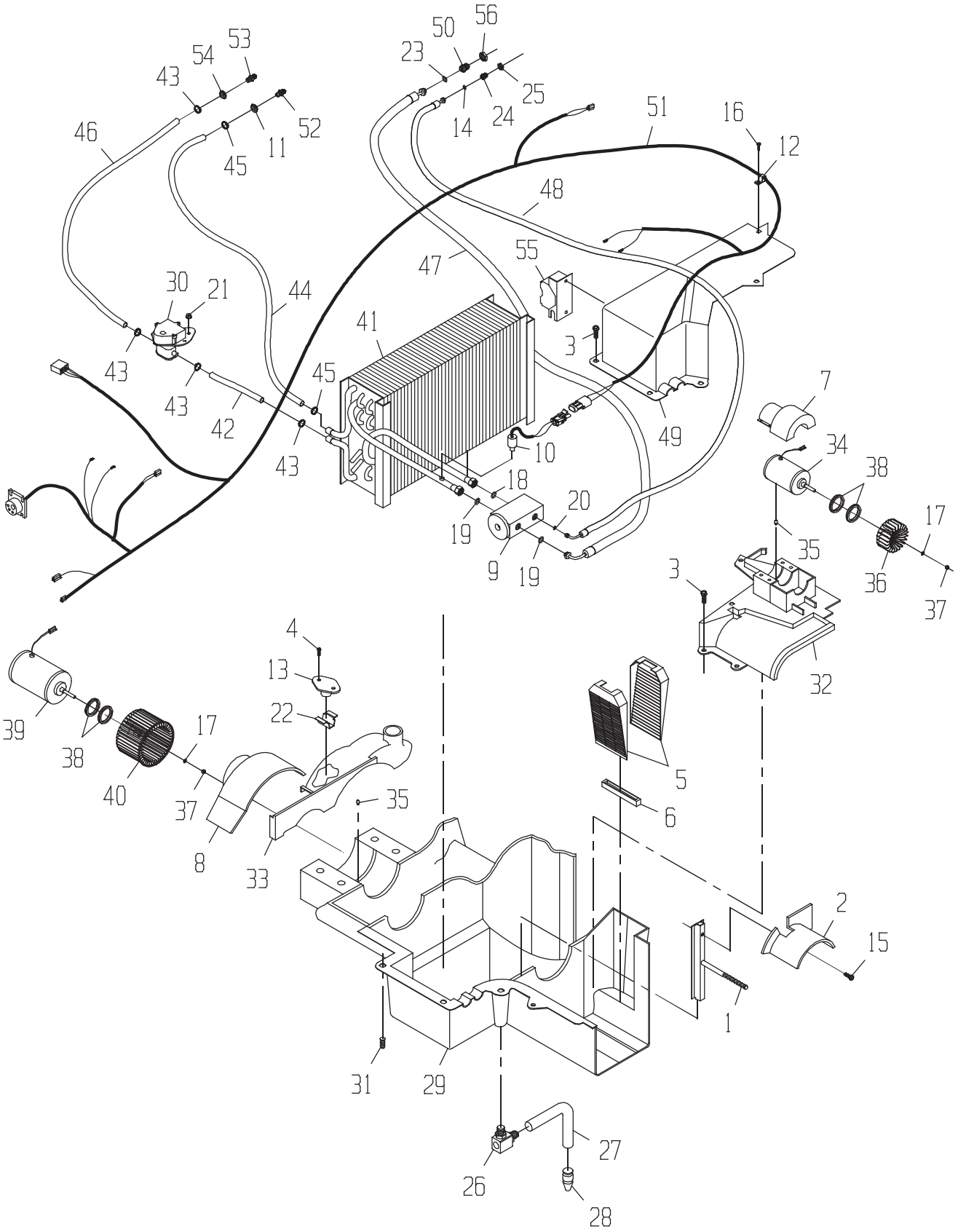
56
50
23
25
24
14
53
54
43
52
11
45
46
51
16
12
48
47
55
30
21
44
41
3
43
43
45
42
43
49
10
18
20
19
9
19
7
34
38
17
35
36
37
3
32
4
13
22
39
38
17
40
37
8
33
35
5
6
2
15
1
31
29
27
26
28

DRAWING NO. CB11417443

ITEM	QTY	UM	PART NBR.	DESCRIPTION	REMARKS	SERIAL NUMBER FROM	SERIAL NUMBER TO
44	1	EA	H169521	HOSE HEATER-CORE	P 02591 B		
45	2	EA	H156922	HOSE-CLAMP	P 02591 B		
46	1	EA	H153889	HOSE-HEATER	F 02591 B		
47	1	EA	CB11430268	HOSE AC EVAP TO BLKH	P 02591 B		
48	1	EA	CB11430257	HOSE-AC EVAP TO BLKH	P 02591 B		
49	1	EA	H161021	HOUSING	P 02591 B		
50	1	EA	0070043352	COUPLING	P 02591 B		
51	1	EA	AN276329	AC HARNESS ASSY	P 02591 B		
52	1	EA	H153722	SPLICE-CRANKCASE VEN	P 02591 B		
53	1	EA	H153721	SPLICE - HEATER HOSE	P 02591 B		
54	1	EA	R50456	GROMMET	P 02591 B		
55	1	EA	RE198074	A/C HEAT TEMPERATURE	P 02591 B		
56	1	EA	R53000	NUT-JM	P 02591 B		

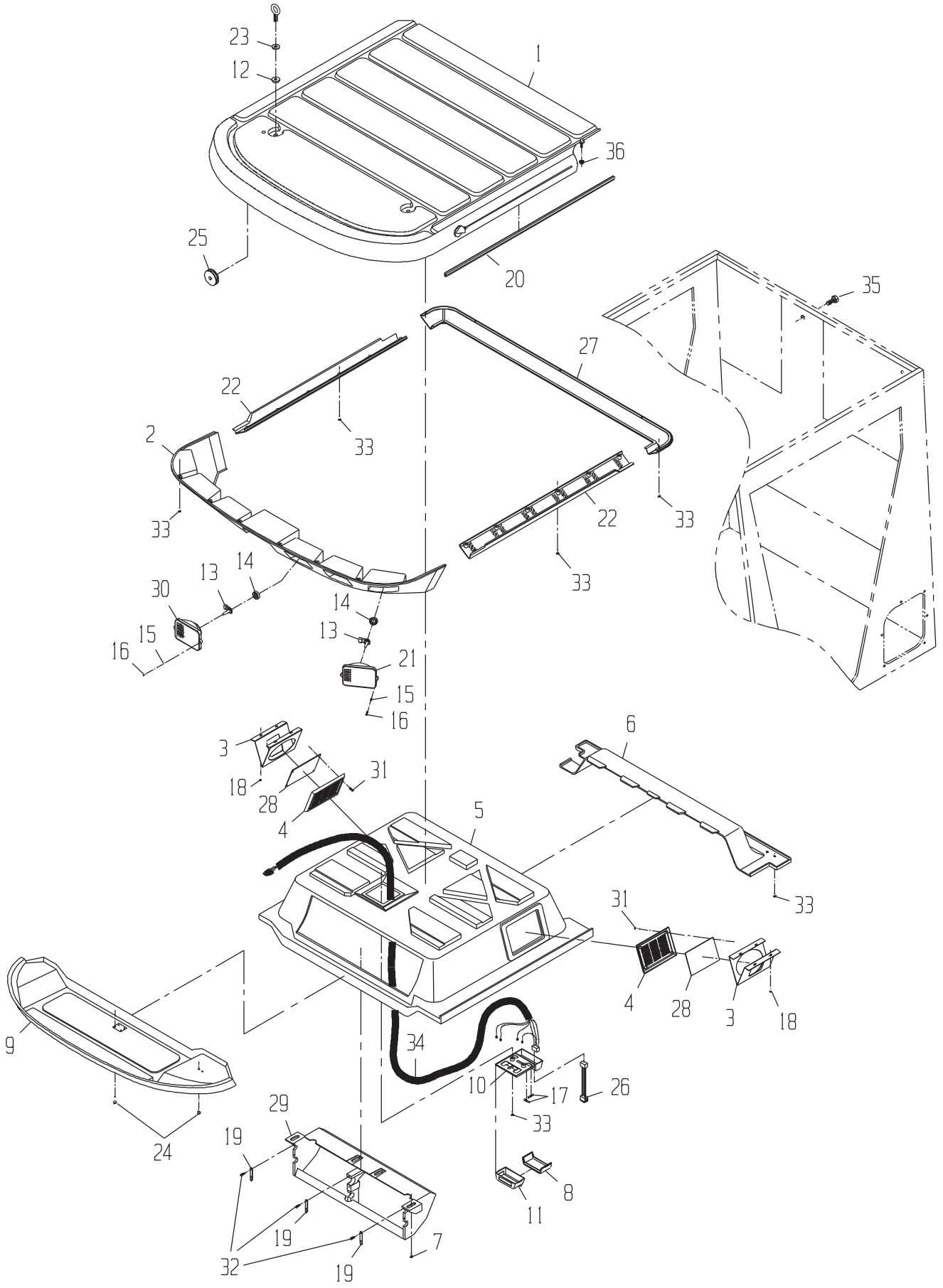
23
12
1
36
25
20
35
27
22
33
2
33
22
33
33
14
13
30
15
16
14
13
21
15
16
3
18
28
31
4
6
5
33
31
4
28
3
18
9
34
10
17
26
33
29
19
24
8
11
19
19
32
19
7

CAB GP-ROOF ASSY

DRAWING NO. CB11453191

ITEM	QTY	UM	PART NBR.	DESCRIPTION	REMARKS	SERIAL NUMBER FROM	TO
1	1	EA	AH174116	YELLOW CAB ROOF	F 02591	B	
2	1	EA	H165400	ROOF FACIA	P 02591	B	
3	2	EA	H144472	MOUNT	P 02591	B	
4	2	EA	H201240	GRILL-SPEAKER	P 02591	B	
5	1	EA	AH207960	HEADLINER,MAIN	P 02591	B	
6	1	EA	AH208069	HEADLINER,REAR	P 02591	B	
7	4	EA	H201591	SCREW-HEX	P 02591	B	
8	1	EA	H131982	LENS	P 02591	B	
9	1	EA	AH208067	HEADLINER ASSY,FRONT	P 02591	B	
10	1	EA	H207815	BASE, DOMELIGHT	P 02591	B	
11	1	EA	AH154218	COVER ASSY	P 02591	B	
12	2	EA	H123991	WASHER-RUBBER SEALIN	P 02591	B	
13	6	EA	AH211917	BULB	P 02591	B	
14	6	EA	H132900	RETAINER	P 02591	B	
15	18	EA	H130299	SPRING-COMPRESSION	P 02591	B	
16	18	EA	H130298	SCREW-SPECIAL LIGHT	P 02591	B	
17	2	EA	57M7173	BULB-LIGHT	P 02591	B	
18	8	EA	H123995	SCREW	P 02591	B	
19	3	EA	H164952	STRAP	P 02591	B	
20	1	EA	AH120541	SEAL ASSY	P 02591	B	
21	4	EA	AH159332	LENS ASSY	P 02591	B	
22	2	EA	H130301	COVER	P 02591	B	
23	2	EA	24M7051	WASHER	P 02591	B	
24	5	EA	37M7089	BOLT-MTS	P 02591	B	
25	1	EA	H123796	GROMMET	P 02591	B	
26	1	EA	AH153910	SWITCH ASSY ROCKER	P 02591	B	
27	1	EA	H143460	COVER	P 02591	B	
28	2	EA	H145264	FOAM-SPEAKER GRILL	P 02591	B	
29	1	EA	AH154696	SUPPORT	P 02591	B	
30	2	EA	AH159333	LENS ASSY	P 02591	B	
31	8	EA	H165689	SCREW	P 02591	B	
32	6	EA	H114038	BOLT-TS	P 02591	B	
33	27	EA	R126355	BOLT-TS	P 02591	B	
34	1	EA	AH170947	HARNESS ASSY, DOME L	P 02591	B	
35	1	EA	19M7790	BOLT-MFB	P 02591	B	
36	4	EA	14M7296	NUT	P 02591	B	

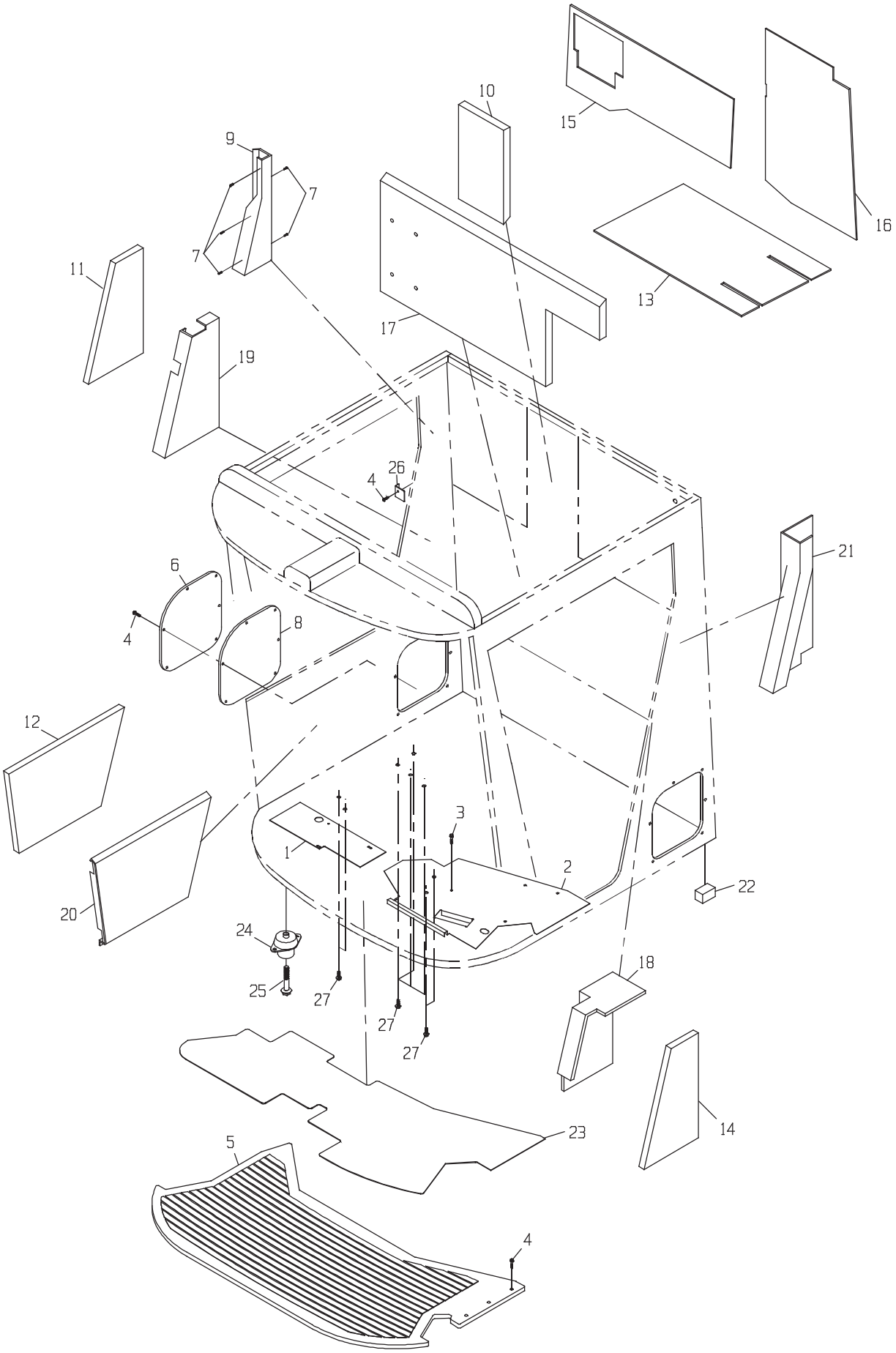
10
15
9
7
7
16
11
13
17
19
26
4
21
6
4
8
12
3
1
2
22
20
24
18
25
27
27
27
14
23
5
4

DRAWING NO. CB11453183

ITEM	QTY	UM	PART NBR.	DESCRIPTION	REMARKS	SERIAL NUMBER FROM	SERIAL NUMBER TO
1	1	EA	CB01434384	FLOOR COVER	C 02591 B		
2	1	EA	CB01434392	LH FLOOR COVER	C 02591 B		
3	7	EA	37M7089	BOLT-MTS	P 02591 B		
4	10	EA	37M7160	SCREW	P 02591 B		
5	1	EA	AH202250	MAT ASSY-FLOOR, GENE	P 02591 B		
6	1	EA	H176379	PANEL ACCESS RH	P 02591 B		
7	5	EA	H179008	SCREW, SPECIAL, TAN	P 02591 B		
8	1	EA	H176380	SEAL ACCESS RH	P 02591 B		
9	1	EA	H176471	PANEL, HARNESS COVER	P 02591 B		
10	1	EA	AH208072	PANEL,REAR CENTER IN	P 02591 B		
11	1	EA	H176004	ACOUSTIC FOAM PAD	P 02591 B		
12	1	EA	AH170295	BARRIER ASSY, RH WAL	P 02591 B		
13	1	EA	AH170099	BARRIER ASSY, REAR C	P 02591 B		
14	1	EA	AH170341	BARRIER ASSY, ACOUST	P 02591 B		
15	1	EA	AH169812	BARRIER ASSY, ACOUST	P 02591 B		
16	1	EA	AH169813	BARRIER ASSY, ACOUST	P 02591 B		
17	1	EA	AH208071	PANEL ASSY,INTERIOR	P 02591 B		
18	1	EA	AH208070	PANEL,LH	P 02591 B		
19	1	EA	AH208068	PANEL,RH TRIM	P 02591 B		
20	1	EA	AH208073	PANEL ASSY,RH INTERI	P 02591 B		
21	1	EA	H204878	PANEL,POST LH	P 02591 B		
22	2	EA	H203616	PLUG, TUBE	P 02591 B		
23	1	EA	H202447	COVER-FLOOR MAT PROT	P 02591 B		
24	4	EA	AH108299	MOUNT ASSY-ISOLATION	P 02591 B		
25	4	EA	19M8610	BOLT	P 02591 B		
26	1	EA	CB01444138	COVER	C 02591 B		
* 27	8	EA	19M7864	BOLT-MFB	P 02591 B	060202	-

* VERIFY MACHINE SERIAL NUMBER BEFORE ORDERING

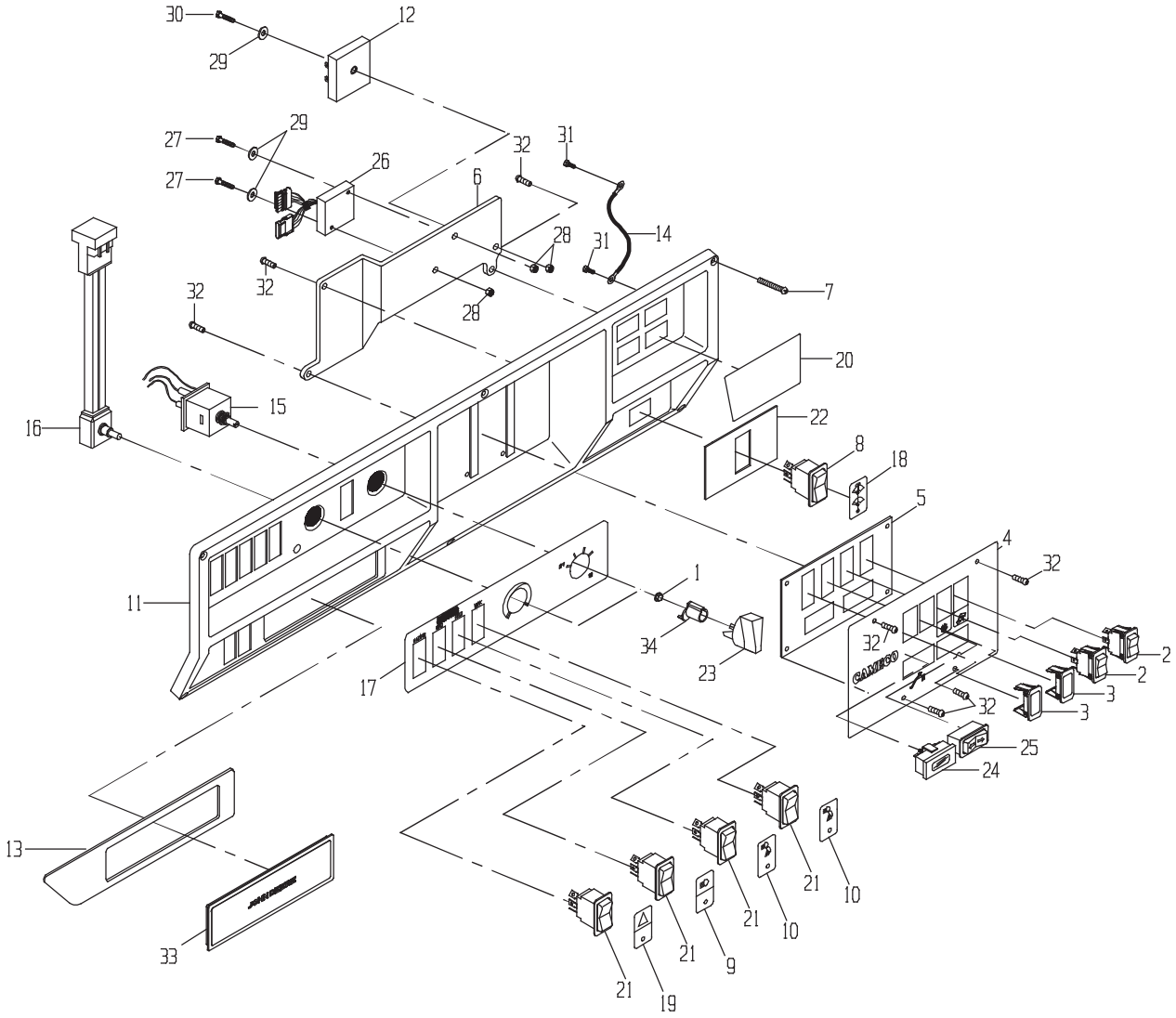
30
29
12
27
29
27
26
6
32
31
14
28
31
32
32
28
7
20
22
15
16
8
18
5
4
32
1
34
23
11
17
32
2
2
3
3
32
25
24
13
33
21
21
21
10
10
9
21
19

CONSOLE ASSY, OVERHE

DRAWING NO. CB11417457

ITEM	QTY	UM	PART NBR.	DESCRIPTION	REMARKS	SERIAL NUMBER FROM	TO
1	2	EA	H106246	NUT	P 02591	B	
2	2	EA	0361350751	SWITCH-ROCKER	P 02591	B	
3	2	EA	M115279	PLUG	P 02591	B	
4	1	EA	CB01434468	DECAL-OVERHEAD CONSO	P 02591	B	
5	1	EA	CB01433485	PANEL COVER	C 02591	B	
6	1	EA	CB01432448	FLASHER MODULE MOUNT	C 02591	B	
7	6	EA	H165690	SCREW	P 02591	B	
8	1	EA	AH158291	SWITCH	P 02591	B	
9	1	EA	H161938	LABEL	P 02591	B	
10	2	EA	H161939	LABEL	P 02591	B	
11	1	EA	CB01434361	CONSOLE OVERHEAD ER	P 02591	B	
12	1	EA	CB11418129	RELAY-TIMER	P 02591	B	
13	1	EA	H161166	GRAPHICS PNL-RADIO	P 02591	B	
14	2	EA	AH124882	CABLE ASSY-SUPPORT	P 02591	B	
15	1	EA	AN276232	SWITCH	P 02591	B	
16	1	EA	AN276582	POTENTIOMETER	P 02591	B	
17	1	EA	E98807	LABEL	P 02591	B	
18	1	EA	H164260	LABEL	P 02591	B	
19	1	EA	H161937	LABEL ROCKER BUTTON,	P 02591	B	
20	1	EA	H175577	GRAPHICS PANEL UPPER	P 02591	B	
21	4	EA	AH206705	ROCKER SWITCH HAZARD	P 02591	B	
22	1	EA	H176440	LABEL WIPER	P 02591	B	
23	2	EA	H168755	KNOB ATC	P 02591	B	
24	1	EA	0361379480	HOURMETER DIGITAL	P 02591	B	
25	1	EA	CB01467412	SWITCH-ROCKER TURN	P 02591	B	
26	1	EA	CB01409089	MODULE-FLASHER	P 02591	B	
27	2	EA	0051342746	BOLT-HB	P 02591	B	
28	3	EA	T12847	NUT	P 02591	B	
29	3	EA	24H1753	WASHER-FL	P 02591	B	
30	1	EA	21H1356	BOLT-PH	P 02591	B	
31	2	EA	H114038	BOLT-TS	P 02591	B	
32	7	EA	R52708	BOLT-TS	P 02591	B	
33	1	EA	AH151024	CAB PTS-LESS RADIO	P 02591	B	
34	2	EA	H168757	CAM ATC, ACTUATOR	P 02591	B	

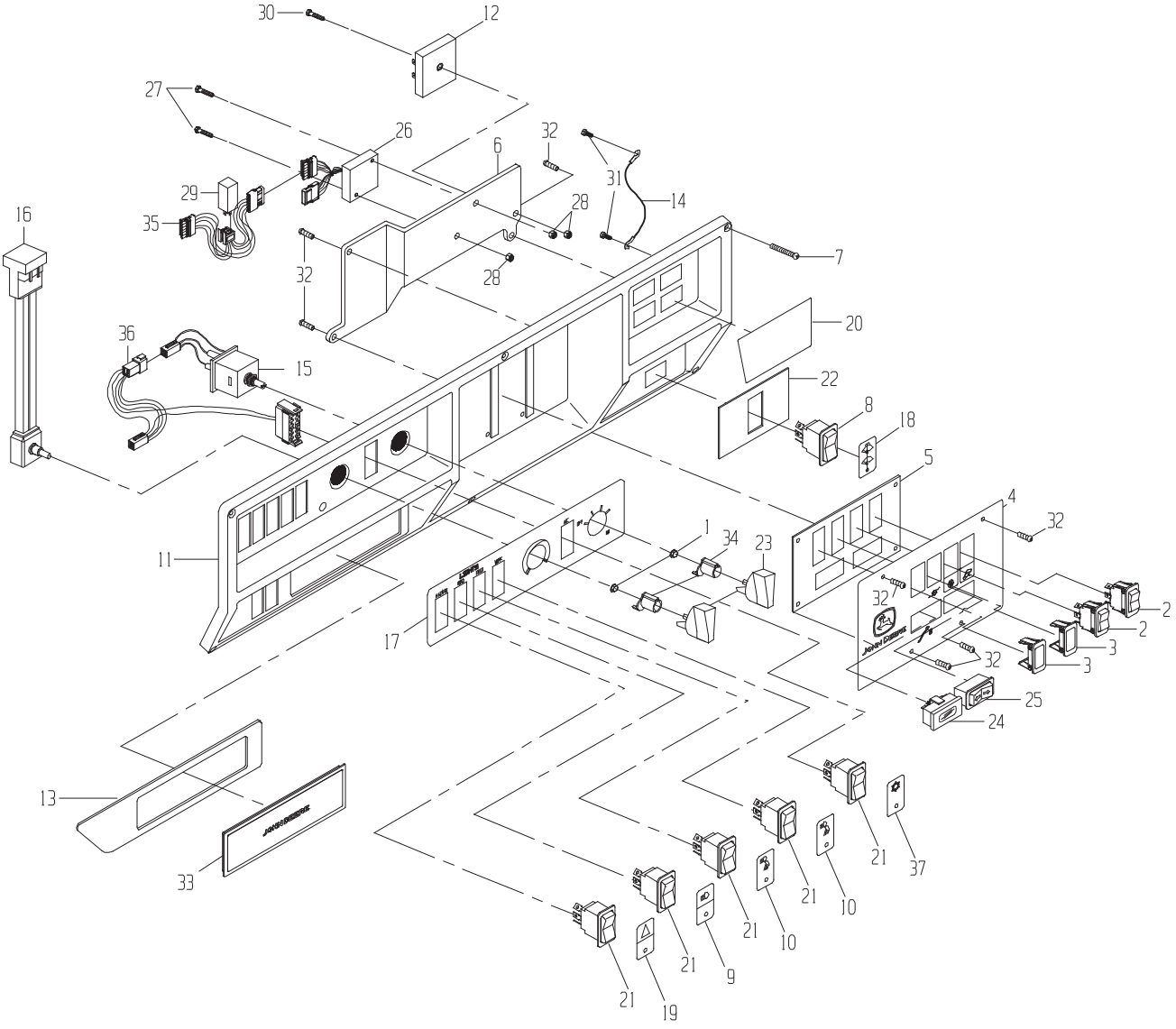
30
12
27
26
6
32
31
14
29
35
28
16
7
32
28
20
36
15
22
8
18
5
4
32
1
34
23
11
2
2
3
3
32
17
32
25
24
13
21
37
33
21
10
21
10
21
9
21
19

DRAWING NO. CB11458417

	ITEM	QTY	UM	PART NBR.	DESCRIPTION		REMARKS	SERIAL NUMBER FROM	SERIAL NUMBER TO
	1	2	EA	H106246	NUT	P 02591 B			
	2	2	EA	0361350751	SWITCH-ROCKER	P 02591 B			
	3	2	EA	M115279	PLUG	P 02591 B			
*	4	1	EA	CB01434468	DECAL-OVERHEAD CONSO	P 02591 B			-070300
*	4	1	EA	CB01472532	DECAL-OVERHEAD PANEL	P 02591 B		070301	-
	5	1	EA	CB01433485	PANEL COVER	P 02591 B			
	6	1	EA	CB01432448	FLASHER MODULE MOUNT	P 02591 B			
	7	6	EA	H165690	SCREW	P 02591 B			
	8	1	EA	AH158291	SWITCH	P 02591 B			
	9	1	EA	H161938	LABEL	P 02591 B			
	10	2	EA	H161939	LABEL	P 02591 B			
	11	1	EA	CB01434361	CONSOLE OVERHEAD ER	P 02591 B			
	12	1	EA	CB11418129	RELAY-TIMER	P 02591 B			
	13	1	EA	H161166	GRAPHICS PNL-RADIO	P 02591 B			
	14	2	EA	AH217271	WIRING CABLE ASSY-SU	P 02591 B			
	15	1	EA	AN276232	SWITCH	P 02591 B			
	16	1	EA	AN276582	POTENTIOMETER	P 02591 B			
	17	1	EA	CB01459428	LABEL-LIGHTS W/WORK	P 02591 B			
	18	1	EA	H164260	LABEL	P 02591 B			
	19	1	EA	H161937	LABEL ROCKER BUTTON,	P 02591 B			
	20	1	EA	H175577	GRAPHICS PANEL UPPER	P 02591 B			
	21	5	EA	AH206705	ROCKER SWITCH HAZARD	P 02591 B			
	22	1	EA	H176440	LABEL WIPER	P 02591 B			
	23	2	EA	H168755	KNOB ATC	P 02591 B			
	24	1	EA	0361379480	HOURMETER DIGITAL	P 02591 B			
	25	1	EA	CB01467412	SWITCH-ROCKER TURN	P 02591 B			
	26	1	EA	CB01409089	MODULE-FLASHER	P 02591 B			
	27	2	EA	19M8321	BOLT	P 02591 B			
	28	3	EA	H137327	FLANGED LOCKNUT,DEFL	P 02591 B			
	29	1	EA	AT262182	RELAY	P 02591 S	INC IN 35		
	30	1	EA	21M7327	SCREW,CR PAN HEAD,ME	P 02591 B			
	31	2	EA	H114038	BOLT-TS	P 02591 B			
	32	7	EA	R52708	BOLT-TS	P 02591 B			
	33	1	EA	AH175301	CAB PTS LESS RADIO	P 02591 B			
	34	2	EA	H168757	CAM ATC, ACTUATOR	P 02591 B			
	35	1	EA	CB11459300	HARNESS-FLASHER RELA	P 02591 B			
	36	1	EA	CB11458476	HARNESS-A/C COMPRESS	P 02591 B			
	37	1	EA	CB01459319	DECAL SNOWFLAKE	P 02591 B			

* VERIFY MACHINE SERIAL NUMBER BEFORE ORDERING

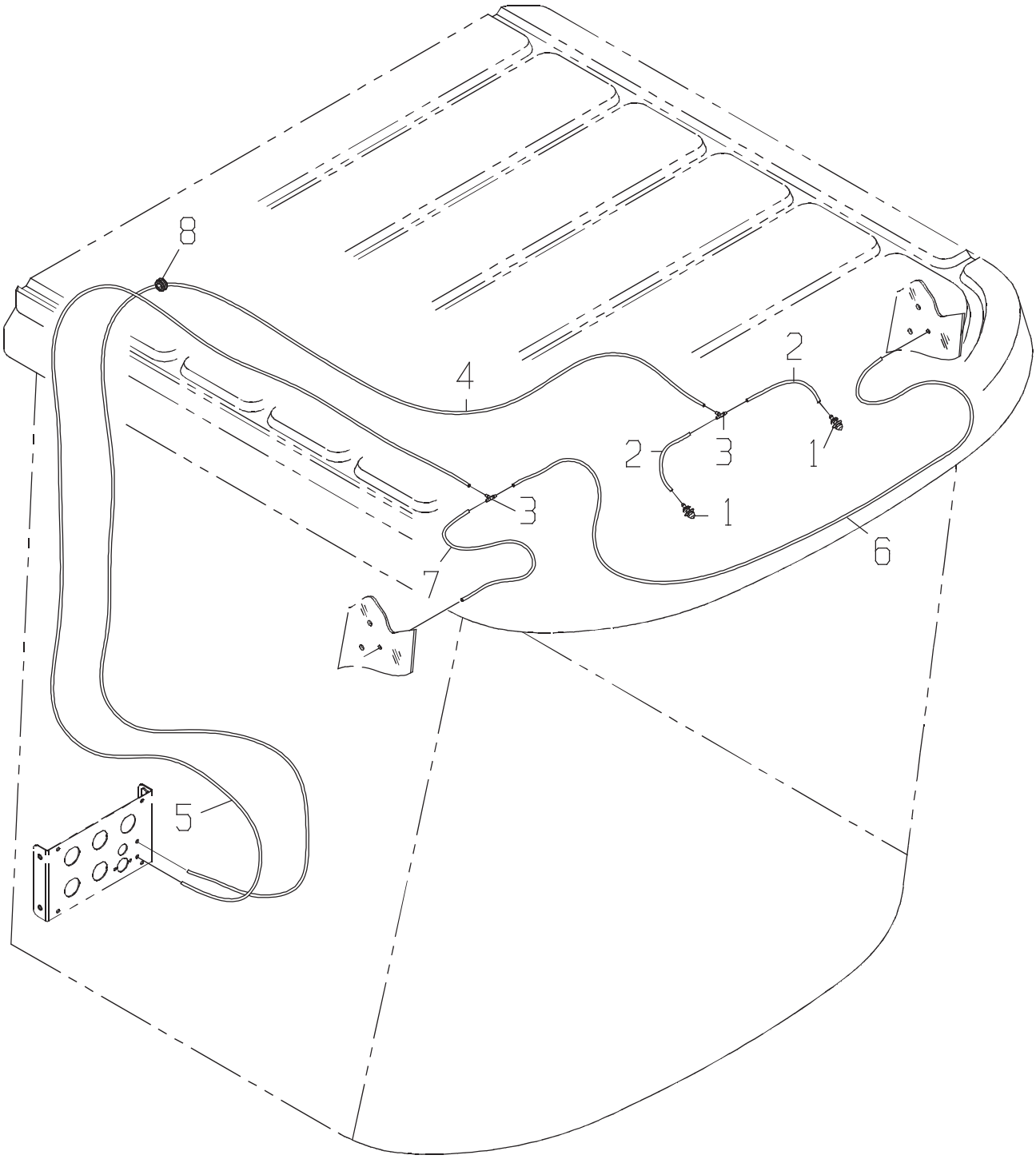
8
4
2
2
3
1
3
1
6
7
5

CAB GP-WINDSHIELD WA

DRAWING NO. CB11453428

ITEM	QTY	UM	PART NBR.	DESCRIPTION	REMARKS	SERIAL NUMBER FROM	SERIAL NUMBER TO
1	2	EA	AL35642	NOZZLE	P 02591 B		
2	2	EA	CB01436389	HOSE-WASHER	P 02591 B		
3	2	EA	H171555	TEE FITTING	P 02591 B		
4	1	EA	CB01436386	HOSE-WASHER	P 02591 B		
5	1	EA	CB01436380	HOSE-WASHER	P 02591 B		
6	1	EA	CB01436385	HOSE-WASHER	P 02591 B		
7	1	EA	CB01436384	HOSE-WASHER	P 02591 B		
8	1	EA	R28193	GROMMET	P 02591 B		

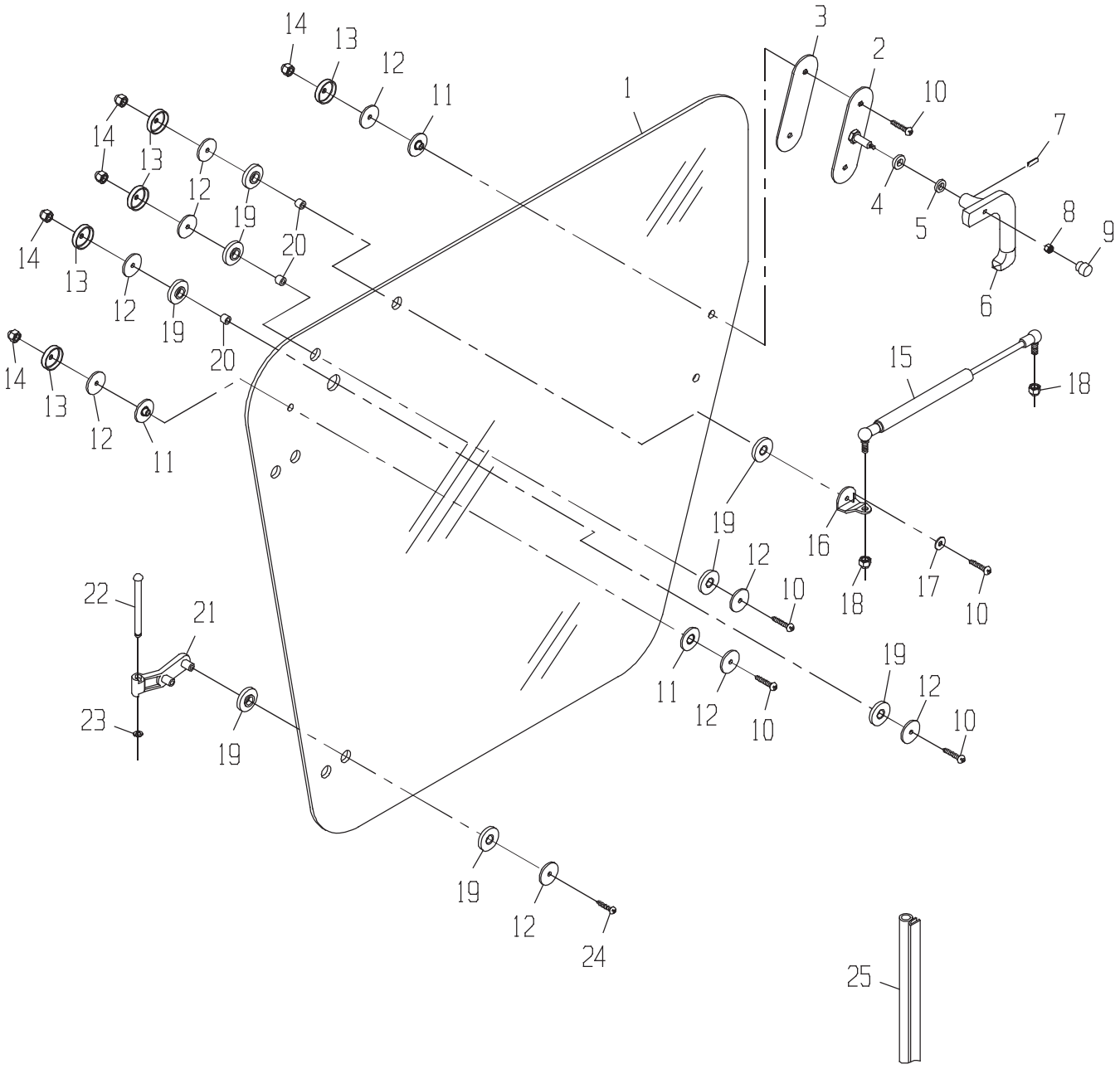
1
2
3
4
5
6
7
8
9
10
11
12
13
14
15
16
17
18
19
20
21
22
23
24
25

WINDOW, RH ASSY (LES

DRAWING NO. CB11434402

ITEM	QTY	UM	PART NBR.	DESCRIPTION	REMARKS	SERIAL NUMBER FROM	SERIAL NUMBER TO
1	1	EA	H176264	WINDOW	P 02591 B		
2	1	EA	AL78919	FULCRUM	P 02591 B		
3	1	EA	L38083	STRAP	P 02591 B		
4	1	EA	T27260	SEAL	P 02591 B		
5	1	EA	24M7044	WASHER	P 02591 B		
6	1	EA	R133450	ORDER L168271	P 02591 B		
7	1	EA	34M7126	PIN	P 02591 B		
8	1	EA	14M7165	NUT-LK	P 02591 B		
9	1	EA	99M7109	PLUG	P 02591 B		
10	5	EA	21M7310	SCREW	P 02591 B		
11	6	EA	L55163	WASHER	P 02591 B		
12	13	EA	24M7437	WASHER	P 02591 B		
13	6	EA	L62580	CAP	P 02591 B		
14	6	EA	14M7376	NUT	P 02591 B		
15	1	EA	AZ43775	CYLINDER-GAS OPER	P 02591 B		
16	1	EA	Z47444	RETAINER	P 02591 B		
17	1	EA	24M7244	WASHER	P 02591 B		
18	2	EA	14M7166	NUT	P 02591 B		
19	14	EA	Z41356	WASHER	P 02591 B		
20	3	EA	Z47443	BUSHING	P 02591 B		
21	2	EA	Z51939	HINGE	P 02591 B		
22	2	EA	Z41360	PIN	P 02591 B		
23	2	EA	40M7126	RING, EXTERNAL SNAP	P 02591 B		
24	4	EA	21M7305	SCREW-CR PAN HEAD	P 02591 B		
25	1	EA	AH170588	WEATHERSTRIP	P 02591 B		

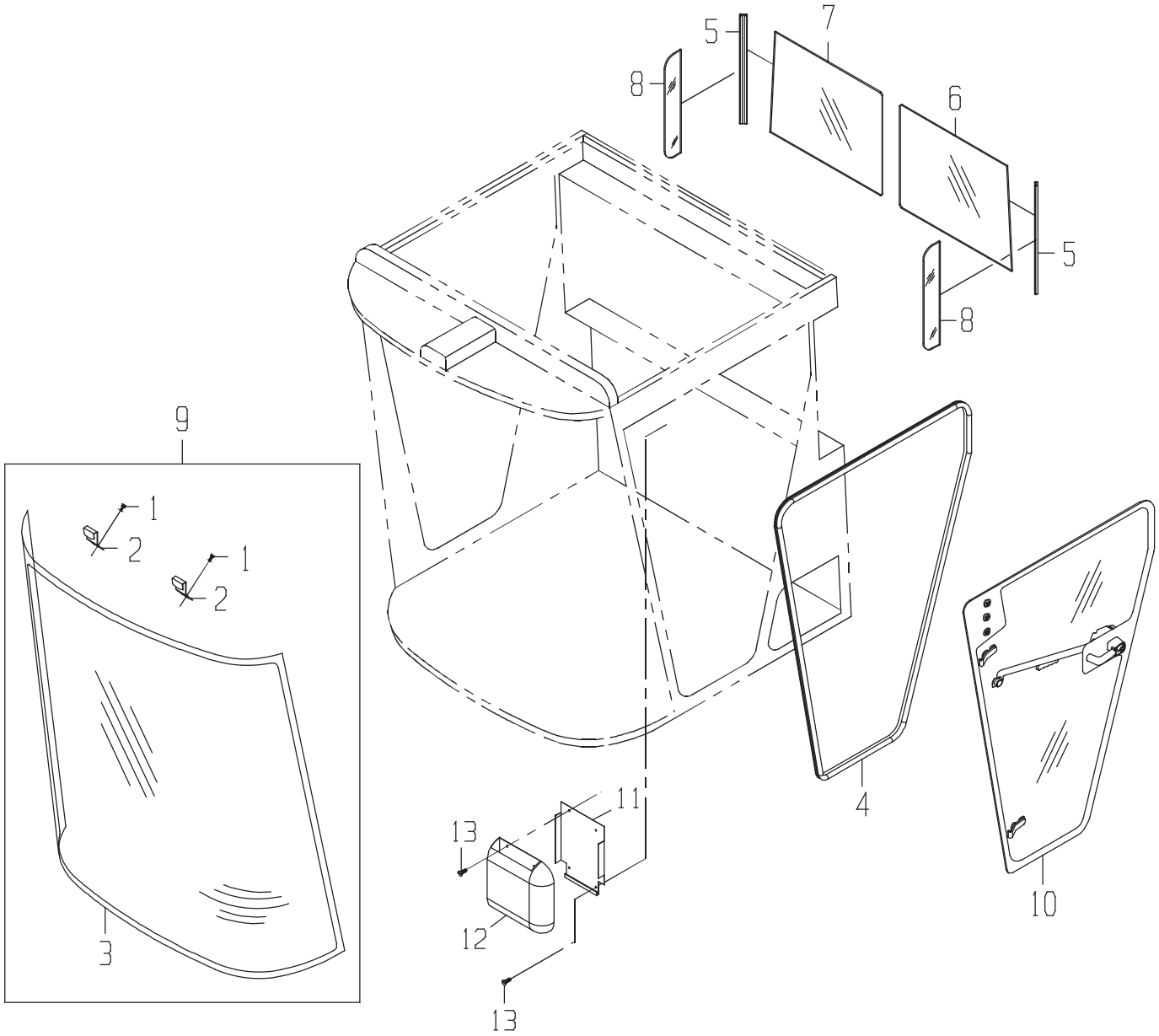
9
1
2
1
2
3
5
7
8
6
5
8
4
10
11
13
12
13

DRAWING NO. CB11444482

	ITEM	QTY	UM	PART NBR.	DESCRIPTION			REMARKS	SERIAL NUMBER FROM	TO
	A	1	EA	H126198	PRIMER - GLASS	P	02591	B		
	B	1	EA	H126199	PRIMER - GLASS	P	02591	B		
	C	1	EA	H204366	PRIMER PAINTED METAL	P	02591	B		
	D	1	EA	H142059	ADHESIVE	P	02591	B		
*	1	2	EA	19M7864	BOLT-MFB	P	02591	B INC IN 9		-070396
*	2	2	EA	AH132819	BRACKET ASSY	P	02591	B INC IN 9		-070396
*	3	1	EA	H172285	WINDSHIELD	P	02591	B INC IN 9		-070396
	4	1	EA	AH209859	SEAL, ASSY - DOOR	P	02591	B		
	5	2	EA	H175931	SEAL	P	02591	B		
	6	1	EA	H175909	WINDOW- LEFT REAR	P	02591	B		
	7	1	EA	H175908	WINDOW- RIGHT REAR	P	02591	B		
	8	2	EA	H175911	WINDOW- REAR SIDE	P	02591	B		
	9	1	EA	AH166648	KIT-WINDSHIELD	P	02591	S		
	10	1	EA	CB11444452	CAB GP-DOOR	G	02591	B		
	11	1	EA	H165215	PANAL,RH STORAGE CON	P	02591	B		
	12	1	EA	H161126	CONTAINER RH STORAGE	P	02591	B		
	13	4	EA	H165249	SCREW, SPECIAL	P	02591	B		

* VERIFY MACHINE SERIAL NUMBER BEFORE ORDERING

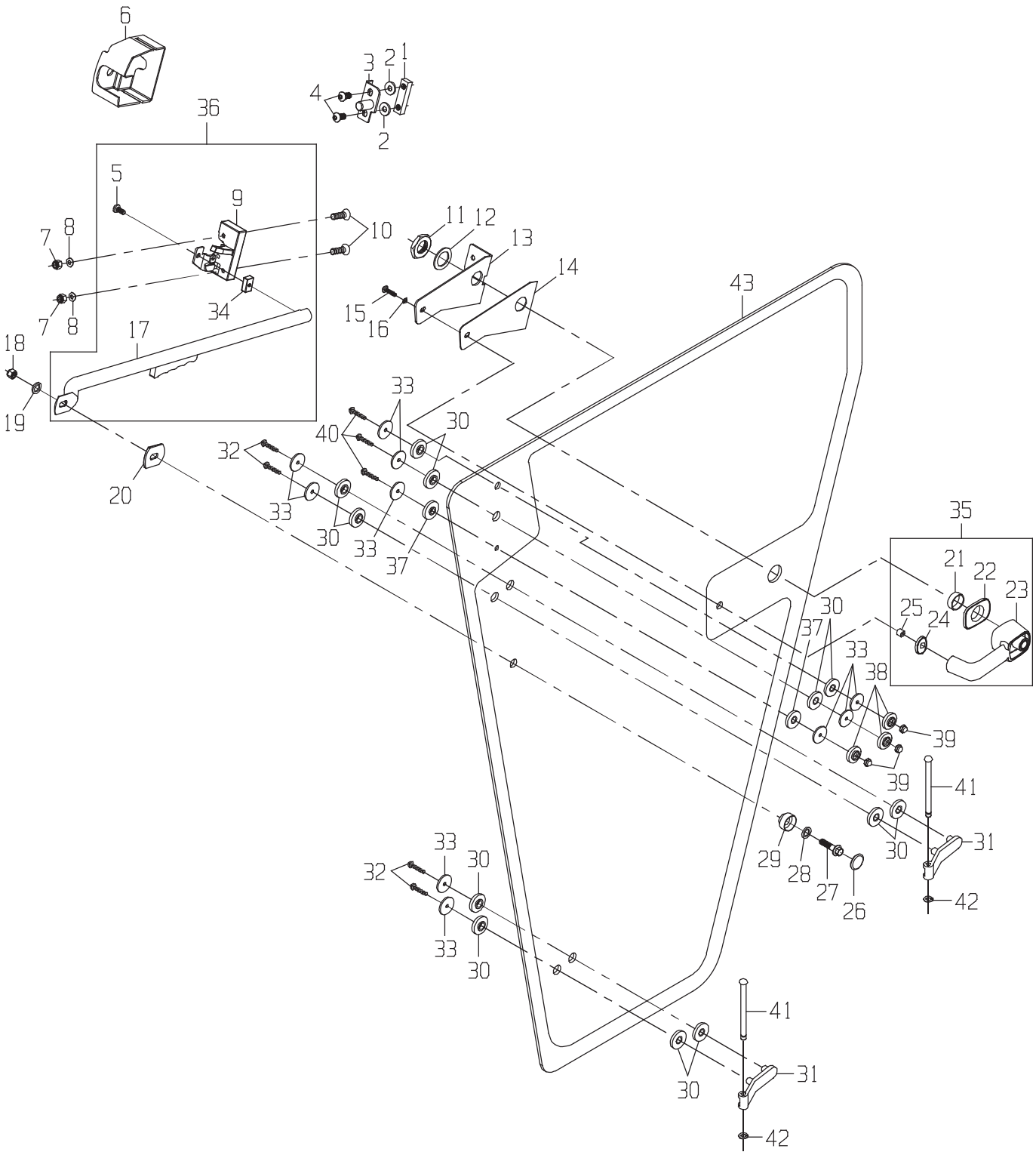
6
3
2
1
4
2
36
5
9
10
11
12
13
14
43
7
8
7
8
34
15
16
17
18
19
20
33
40
30
32
33
30
33
37
35
21
22
23
25
24
30
37
33
38
39
39
41
31
29
28
27
26
30
42
33
32
30
33
30
41
31
30
42

DOOR ASSY-CAB

DRAWING NO. CB11444452

ITEM	QTY	UM	PART NBR.	DESCRIPTION	REMARKS	SERIAL NUMBER FROM	SERIAL NUMBER TO
1	1	EA	H207001	NUT,STRIKER BOLT	P 02591 B		
2	2	EA	H136590	WASHER-STRIKER BOLT	P 02591 B		
3	1	EA	AH206878	STRICKER,ASSY	P 02591 B		
4	2	EA	L100285	SCREW, M	P 02591 B		
5	1	EA	H207060	SCREW,COVER	P S INC IN 36		
6	1	EA	AH216261	COVER, ASSY	P 02591 B		
7	2	EA	14M7166	NUT	P 02591 B		
8	2	EA	24M7055	WASHER	P 02591 B		
9	1	EA	AH206962	LATCH ASSY	P S INC IN 36		
10	2	EA	19M7574	SCREW	P 02591 B		
11	1	EA	L79432	NUT-METRIC LOCK	P S INC IN 35		
12	1	EA	L79433	WASHER	P S INC IN 35		
13	1	EA	H206751	BRACKET,HANDLE, DOOR	P 02591 B		
14	1	EA	H207016	SPACER,HANDLE BRACKE	P 02591 B		
15	1	EA	21M7310	SCREW	P 02591 B		
16	1	EA	24M7054	WASHER	P 02591 B		
17	1	EA	AH206963	TUBE,ASSY	P S INC IN 36		
18	1	EA	14M7478	LOCKNUT-M	P 02591 B		
19	1	EA	24M7260	WASHER	P 02591 B		
20	1	EA	R131261	WASHER	P 02591 B		
21	1	EA	L78690	BUSHING	P S INC IN 35		
22	1	EA	H207057	GASKET,HANDLE LARGE	P S INC IN 35		
23	1	EA	AH206969	HANDLE,ASSY	P S INC IN 35		
24	1	EA	H207058	GASKET,HANDLE SMALL	P S INC IN 35		
25	1	EA	L78691	BUSHING	P S INC IN 35		
26	1	EA	L78703	CAP	P 02591 B		
27	1	EA	19M7867	BOLT	P 02591 B		
28	1	EA	24M7036	WASHER-MFL	P 02591 B		
29	1	EA	L78851	BUSHING	P 02591 B		
30	12	EA	Z41356	WASHER	P 02591 B		
31	2	EA	H208790	HINGE	P 02591 B		
32	4	EA	21M7305	SCREW-CR PAN HEAD	P 02591 B		
33	10	EA	24M7437	WASHER	P 02591 B		
34	1	EA	H207062	BEARING,TUBE	P S INC IN 36		
35	1	EA	AH206941	HANDLE,ASSY DOOR	P 02591 B		
36	1	EA	AH216163	LATCH, GRAB ASSY	P 02591 B		
37	2	EA	L55163	WASHER	P 02591 B		
38	3	EA	L62580	CAP	P 02591 B		
39	3	EA	14M7376	NUT	P 02591 B		
40	3	EA	21M7310	SCREW	P 02591 B		
41	2	EA	Z41360	PIN	P 02591 B		
42	2	EA	40M7126	RING, EXTERNAL SNAP	P 02591 B		
43	1	EA	H207120	DOOR,LH CAB GLASS	P 02591 B		

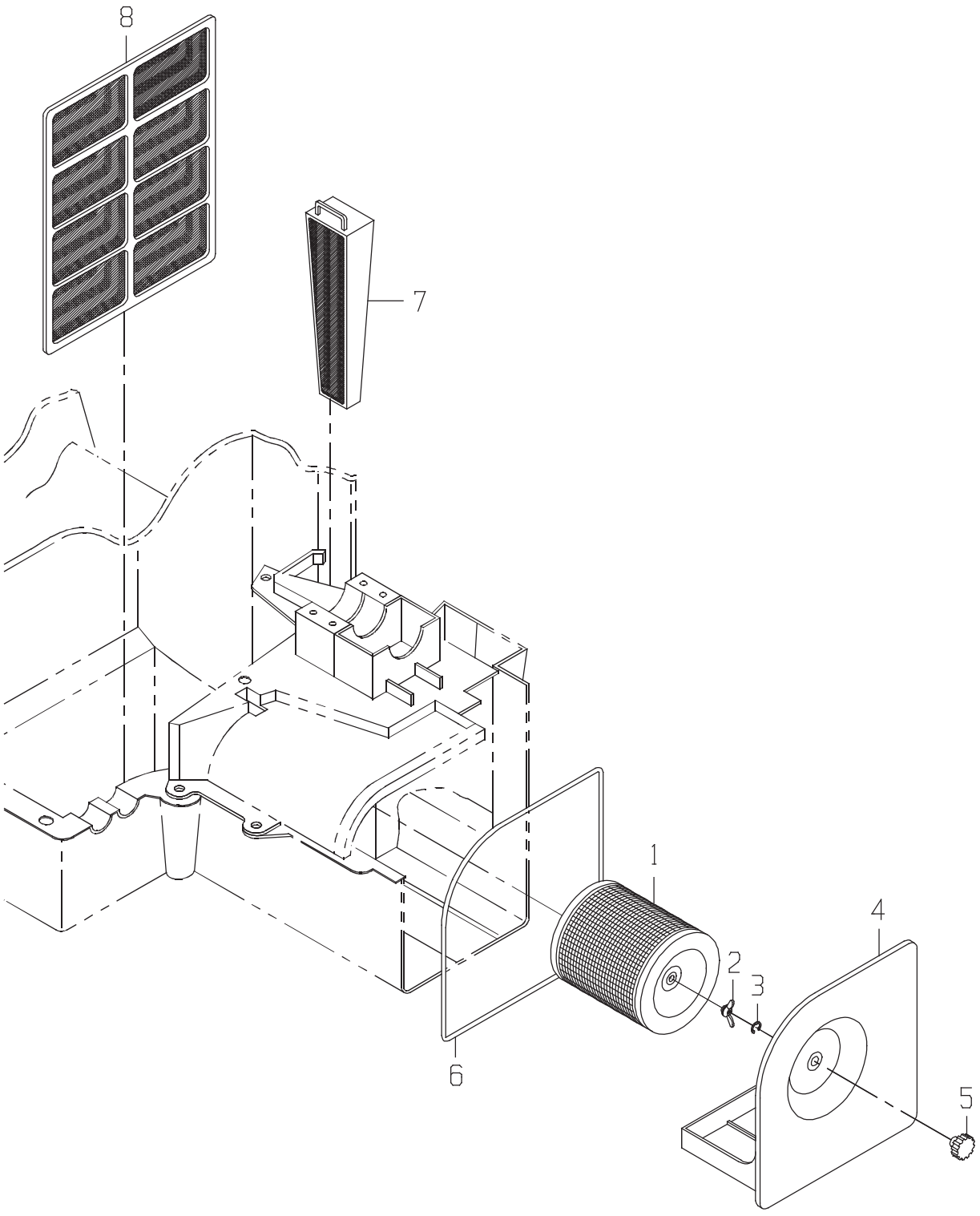
8
7
1
2
3
4
5
6

CAB GP-FILTERS

DRAWING NO. CB11424950

ITEM	QTY	UM	PART NBR.	DESCRIPTION	REMARKS	SERIAL NUMBER FROM	SERIAL NUMBER TO
1	1	EA	AH115833	FILTER-CAB AIR	P 02591 B		
2	1	EA	AH132783	NUT ASSY-W/WASHER	P 02591 B		
3	1	EA	R58806	RING	P 02591 B		
4	1	EA	AH207302	DOOR	P 02591 B		
5	1	NA	AH120446	ORDER AH218090	P 02591 B		
6	1	EA	AH209862	SEAL, ASSY-DOOR	P 02591 B		
7	1	EA	AH115836	FILTER-CAB RECIRCULA	P 02591 B		
8	1	EA	AH120547	FILTER-EVAPORATOR	P 02591 B		

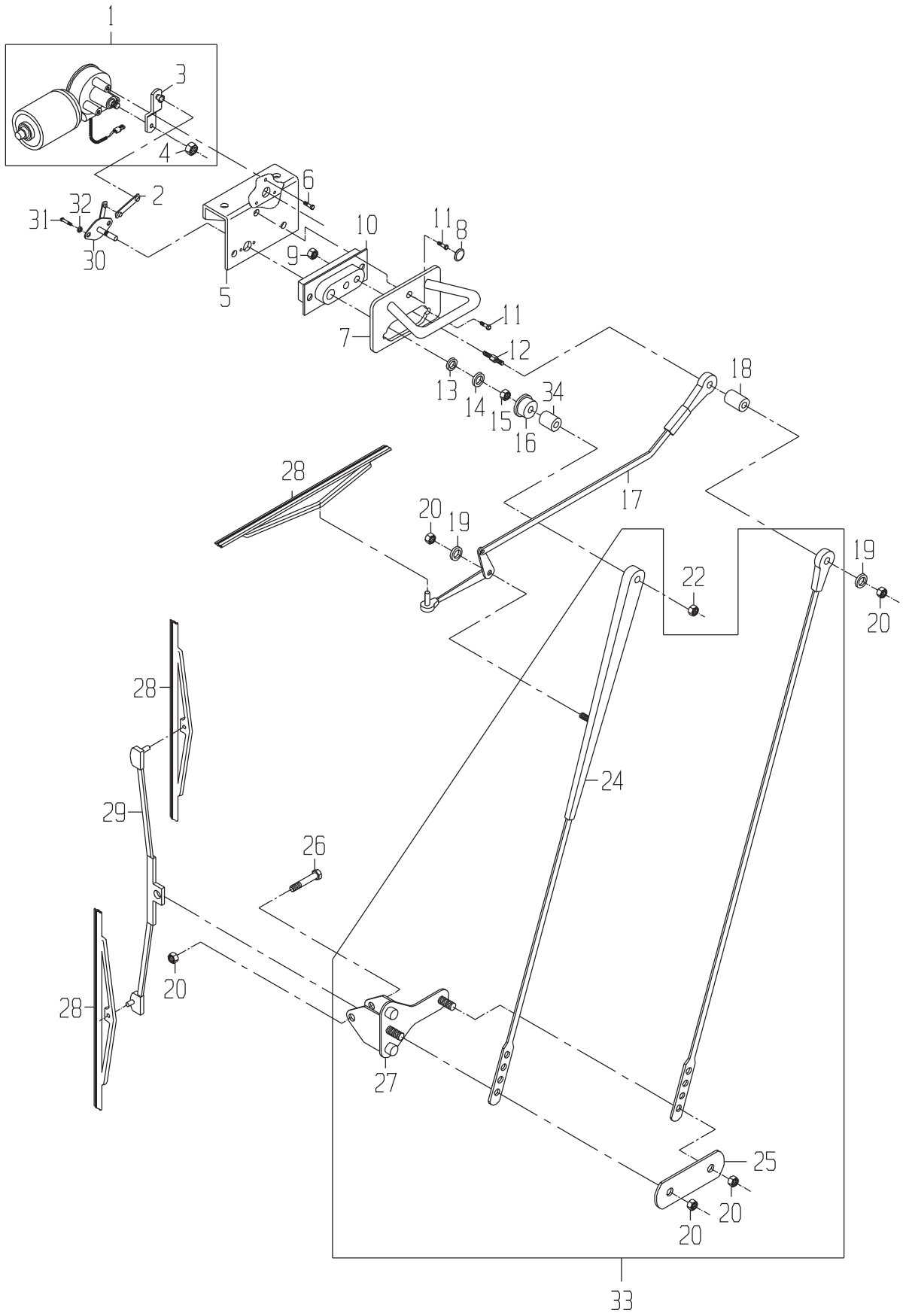
1
3
4
2
32
31
30
6
5
10
9
11
8
7
11
12
13
14
15
34
16
18
17
28
20
19
22
19
20
28
29
24
26
20
28
27
25
20
20
33

DRAWING NO. CB11434550

ITEM	QTY	UM	PART NBR.	DESCRIPTION	REMARKS	SERIAL NUMBER FROM	SERIAL NUMBER TO
1	1	EA	AH149835	MOTOR ASSY WIPER LNG	P 02591 B		
2	1	EA	AH123902	LINK ASSY	P 02591 B		
3	1	EA	0281394004	ARM	P S INC IN 1		
4	1	EA	14M7327	LOCK NUT	P S INC IN 1		
5	1	EA	AH154278	BRACKET	P 02591 B		
6	3	EA	19M7774	BOLT	P 02591 B		
7	1	EA	AH211164	HANDLE, ASSEY	P 02591 B		
8	1	EA	M61266	PLUG BOOT	P 02591 B		
9	2	EA	14M7303	NUT-MFN	P 02591 B		
10	1	EA	H128820	SUPPORT	P 02591 B		
11	2	EA	19M7979	BOLT-MFB	P 02591 B		
12	1	EA	H128821	STUD	P 02591 B		
13	1	EA	R63666	WASHER-FL (FIBER)	P 02591 B		
14	1	EA	R63667	WASHER-LK (STEEL)	P 02591 B		
15	1	EA	R63668	NUT-SPECIAL	P 02591 B		
16	1	EA	R63669	CAP-RUBBER	P 02591 B		
17	1	EA	AH123908	ARM ASSY-UPPER BLADE	P 02591 B		
18	1	EA	H128841	SPACER	P 02591 B		
19	2	EA	T32255	SHIM	P 02591 B		
20	5	EA	T531T	NUT LOCK	P S INCLUDED IN 33		
22	1	EA	0050044417	NUT-JL NF	P 02591 B		
24	1	EA	AH170532	ARM ASSY-MAIN	P S INCLUDED IN 33		
25	1	EA	H128823	STRAP	P S INCLUDED IN 33		
26	1	EA	H128859	SCREW	P 02591 B		
27	1	EA	AH123910	BRACKET	P S INCLUDED IN 33		
28	3	EA	AH123909	WIPER BLADES	P 02591 B		
29	1	EA	AH123911	WIPER ARM	P 02591 B		
30	1	EA	AH210770	PIVOT, SHIFTER ASSY	P 02591 B		
31	2	EA	21M7265	SCREW	P 02591 B		
32	2	EA	12M7060	WASHER LK-	P 02591 B		
33	1	EA	AH170998	ARM ASSY	P 02591 B		
34	1	EA	R63670	DRIVER	P 02591 B		
35	1	EA	AH123907	ARM ASSY-IDLER	P S INCLUDED IN 33		

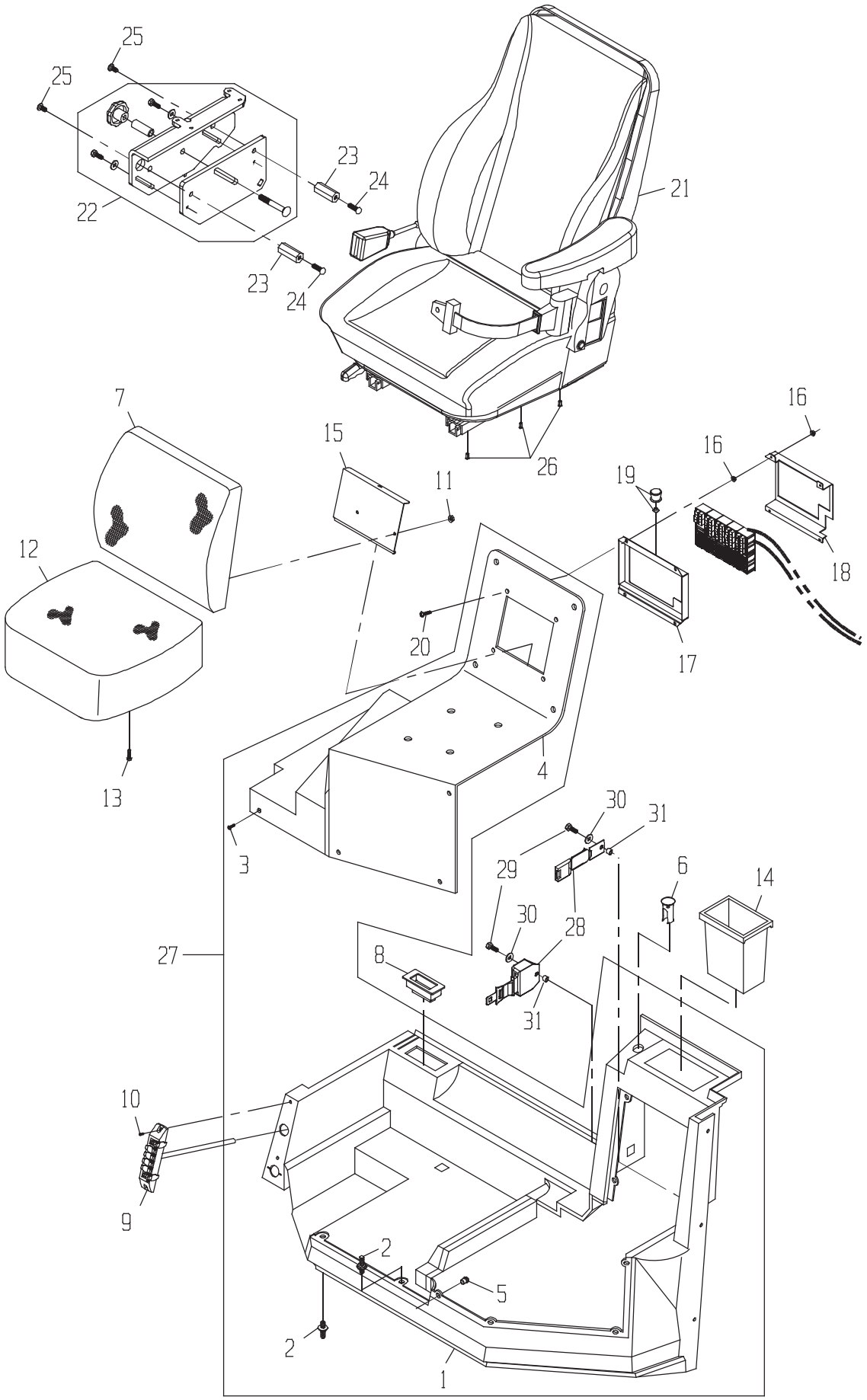
25
25
23
24
22
21
23
24
26
7
15
11
16
16
19
12
18
20
17
13
4
3
30
31
29
6
14
30
28
27
8
31
10
9
2
5
2
1

SEAT GP-CONSOLE

DRAWING NO. CB11432024

	ITEM	QTY	UM	PART NBR.	DESCRIPTION		REMARKS	SERIAL NUMBER FROM	TO
*	1	1	EA	N371217	CONSOLE,SEAT SUPPORT	P 02591	B INC IN 27		-060200
*	1	1	EA	N371217	CONSOLE,SEAT SUPPORT	P	S	060201	-
*	2	6	EA	H168781	STUD-FLOOR	P 02591	B INC IN 27		-060200
*	2	6	EA	H168781	STUD-FLOOR	P	S	060201	-
*	3	8	EA	H177654	SCREW,M	P 02591	B INC IN 27		-060200
*	3	8	EA	H177654	SCREW,M	P	S	060201	-
*	4	1	EA	N371082	CONSOLE,SEAT SUPPORT	P 02591	B INC IN 27		-060200
*	4	1	EA	N371082	CONSOLE,SEAT SUPPORT	P	S	060201	-
*	5	10	EA	H169634	RIVNUT,THREADED INSE	P 02591	B INC IN 27		-060200
*	5	10	EA	H169634	RIVNUT,THREADED INSE	P	S	060201	-
	6	1	EA	H161023	FITTING,AMBIENT AIR	P 02591	B		
	7	1	EA	AH171536	CUSHION, PASSENGER B	P 02591	B		
	8	1	EA	AH134724	LOUVER ASSY-AIR OUTL	P 02591	B		
	9	1	EA	AH211659	TERMINAL-STRIP MODUL	P 02591	B		
	10	2	EA	21M7296	SCREW-PAN HEAD M	P 02591	B		
	11	2	EA	14M7298	NUT	P 02591	B		
	12	1	EA	AH171537	SEAT BOTTOM, PASSENG	P 02591	B		
	13	4	EA	37M7058	BOLT	P 02591	B		
	14	1	EA	H168436	TRAY-CONSOLE	P 02591	B		
	15	1	EA	N372831	PLATE,SEAT BACKING	P 02591	B		
	16	8	EA	14M7303	NUT-MFN	P 02591	B		
	17	1	EA	N372884	BRACKET, FUSE BLOCK	P 02591	B		
	18	1	EA	N372885	BRACKET, FUSE BLOCK	P 02591	B		
	19	1	EA	N371158	FASTENER, SPRING LOA	P 02591	B		
	20	4	EA	21M7310	SCREW	P 02591	B		
	21	1	EA	AH169595	CAB GP-OPERATOR'S SEAT	B 02591	B		
*	22	1	EA	RE191947	ADJUSTER, RH ARMREST	P 02591	B		-004177
*	22	1	EA	AH218948	ADJUSTER, RH ARMREST	P 02591	B	004178	-
*	23	2	EA	R134351	SHAFT, RH ARMREST AD	P 02591	B		-004177
*	23	2	EA	R218578	SPACER, ARMREST ADJU	P 02591	B	004178	-
	24	2	EA	03M7197	BOLT-MCB	P 02591	B		
*	25	2	EA	19M8953	SCREW, HEX SKT, OVAL	P 02591	B		-004177
*	25	2	EA	19M8551	BOLT-MSA	P 02591	B	004178	-
	26	3	EA	CB01425494	NUT-BLIND RIVIT	P 02591	B		
	27	1	EA	AN276845	CONSOLE ASSEMBLY	P 02591	B		
	28	1	EA	AH166364	SEAT BELT INSTRUCTOR	P 02591	B		
	29	2	EA	19H2454	SCREW CAP	P 02591	B		
	30	2	EA	24M7043	WASHER	P 02591	B		
	31	2	EA	28H1884	SPACER	P 02591	B		

* VERIFY MACHINE SERIAL NUMBER BEFORE ORDERING

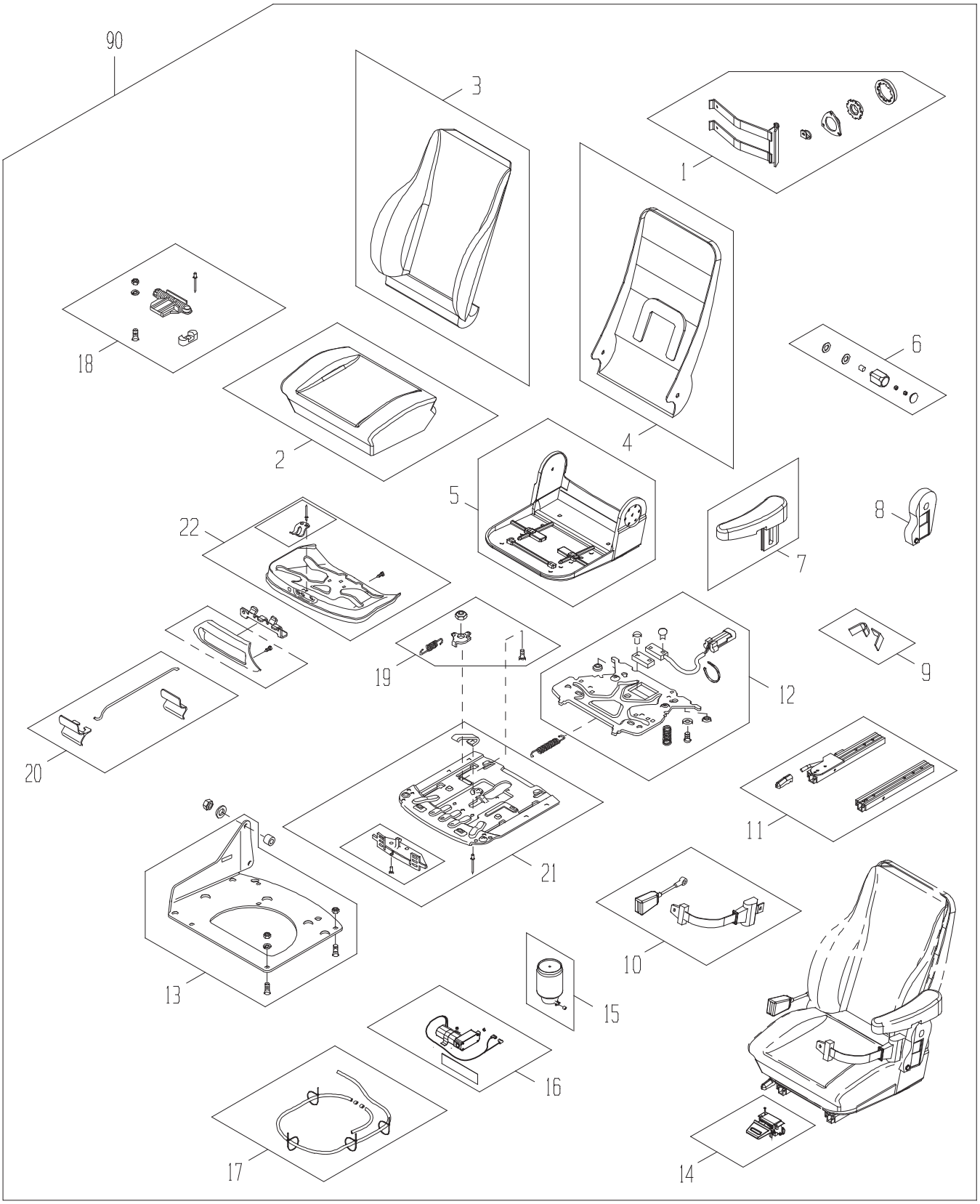
90
3
1
18
2
4
6
5
8
22
7
19
12
9
20
11
21
13
10
15
16
17
14

SEAT DRIVER

DRAWING NO. AH169595

ITEM	QTY	UM	PART NBR.	DESCRIPTION	REMARKS	SERIAL NUMBER FROM	SERIAL NUMBER TO
1	1	EA	AL151392	SUPPORT	P	S	
2	1	EA	AH203002	CUSHION ASSY-OPERATO	P	S	
3	1	EA	AZ58888	CUSHION	P	S	
4	1	EA	AZ58968	SEAT BACK	P	S	
5	1	EA	AZ58967	SEAT	P	S	
6	1	EA	AL151001	KIT-ARMREST ADJUST	P	S	
7	1	EA	AL117354	ARMREST	P	S	
8	1	EA	L151025	SHIELD LH	P	S	
9	1	EA	AL117358	LEVER	P	S	
10	1	EA	AH202990	SEAT BELT ASSY RET	P	S	
11	1	EA	AH203007	RAIL ASSY-ADJUSTMENT	P	S	
12	1	EA	AH203004	OPERATOR PRESENCE SW	P	S	
13	1	EA	AH203005	SUPPORT	P	S	
14	1	EA	AH202995	ACTIVATOR	P	S	
15	1	EA	AL156127	SPRING	P	S	
16	1	EA	AL166450	COMPRESSOR	P	S	
17	1	EA	AH202980	HOSE ASSY-AIR	P	S	
18	1	EA	AL156124	KIT-SEAT AIR WEAR PA	P	S	
19	1	EA	AL117352	LEVER	P	S	
20	1	EA	AL117447	GRIP	P	S	
21	1	EA	AL117448	PLATE	P	S	
22	1	EA	AL117445	PLATE	P	S	
90	1	EA	.....	SHOW PARENT	F	S	

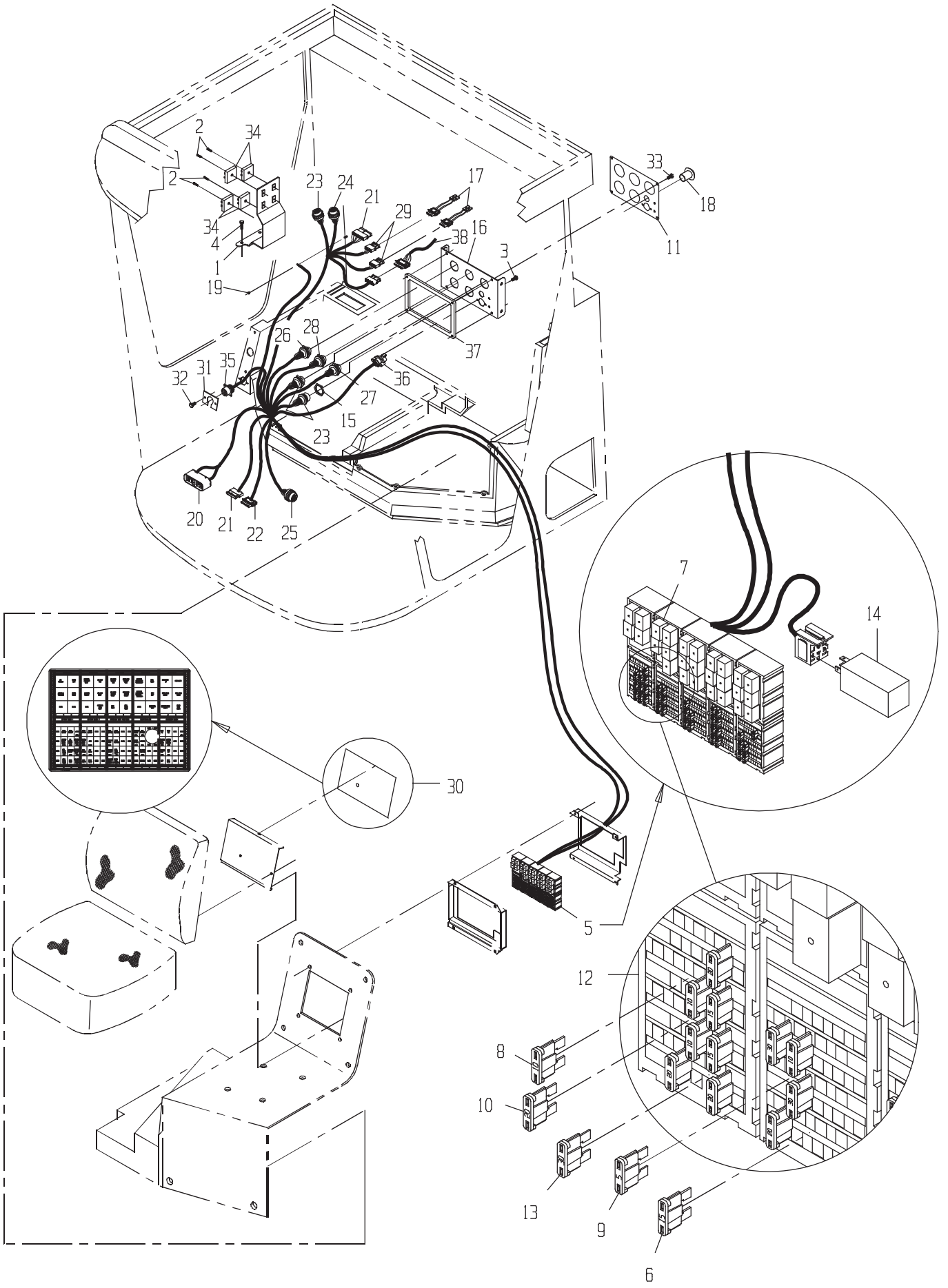
2
34
2
34
4
1
19
23
24
21
29
17
38
16
3
33
18
11
37
26
28
35
31
32
36
27
15
23
20
21
22
25
7
14
30
5
12
8
10
13
9
6

DRAWING NO. CB11451614

ITEM	QTY	UM	PART NBR.	DESCRIPTION	REMARKS	SERIAL NUMBER FROM	SERIAL NUMBER TO
A	1	EA	CB01451823	INSTRUCTIONS LOAD CE	F 02591 B		
1	1	EA	CB11447024	MOUNT-TIMERS	F 02591 B		
2	4	EA	21M7310	SCREW	P 02591 B		
3	2	EA	H111705	SCREW-SPECIAL	P 02591 B		
4	2	EA	19M7866	BOLT-MFB	P 02591 B		
5	1	EA	CB11476091	KIT-HARNESS LOADCENT	G 02591 B		
6	3	EA	57M7690	MINI BLADE 15A	P S INC IN 5		
7	27	EA	RE73096	RELAY	P S INC IN 5		
8	10	EA	57M7689	MINI BLADE 10A	P S INC IN 5		
9	11	EA	57M7688	MINI BLADE 5A	P S INC IN 5		
10	7	EA	57M7691	MINI BLADE 20A	P S INC IN 5		
11	1	EA	CB01450819	DECAL-ELECTRIC HARNE	P 02591 B		
12	10	EA	57M8756	ALPHABET	P S INC IN 5		
13	3	EA	57M8163	FUSE 30A	P S INC IN 5		
14	1	EA	AZ41346	RELAY	P S INC IN 5		
15	5	EA	57M8035	NUT-PANEL PLASTIC	P S INC IN 5		
16	1	EA	CB01448613	BULKHEAD PLATE	F S REF		
17	2	EA	CB11452570	HARNESS-DIODE PACK	P S INC IN 5		
18	1	EA	0071324655	PLUG-PLASTIC	P 02591 B		
19	1	EA	14M7298	NUT	P 02591 B		
20	1	EA	CB01434094	CONNECTOR-FEMALE	P S INC IN 5		
21	2	EA	R78056	CONNECTOR	P S INC IN 5		
22	1	EA	RE12366	CONNECTOR	P S INC IN 5		
23	3	EA	57M7666	CONNECTOR	P S INC IN 5		
24	1	EA	CB01425129	CONNECTOR	P S INC IN 5		
25	1	EA	57M8045	CONNECTOR	P S INC IN 5		
26	1	EA	57M8111	CONNECTOR	P S INC IN 5		
27	1	EA	57M8045	CONNECTOR	P S INC IN 5		
28	1	EA	57M7748	CONNECTOR	P S INC IN 5		
29	2	EA	R78055	CONNECTOR	P S INC IN 5		
30	1	EA	CB01451122	DECAL-LOAD CENTER	P 02591 B		
31	1	EA	H167337	BRACKET CAN CONNECTO	P 02591 B		
32	2	EA	37M7155	SCREW	P 02591 B		
33	4	EA	37M7160	SCREW	P 02591 B		
34	4	EA	CB11418129	RELAY-TIMER	P S REF		
35	1	EA	CB01424142	CONNECTOR	P S INC IN 5		
36	1	EA	CB01437530	CONNECTOR BULKHEAD M	P S INC IN 5		
37	1	EA	H176467	SEAL-PANEL CONNECTOR	P 02591 B		
38	1	EA	CB11450473	HARNESS-THROTTLE	P 02591 B		

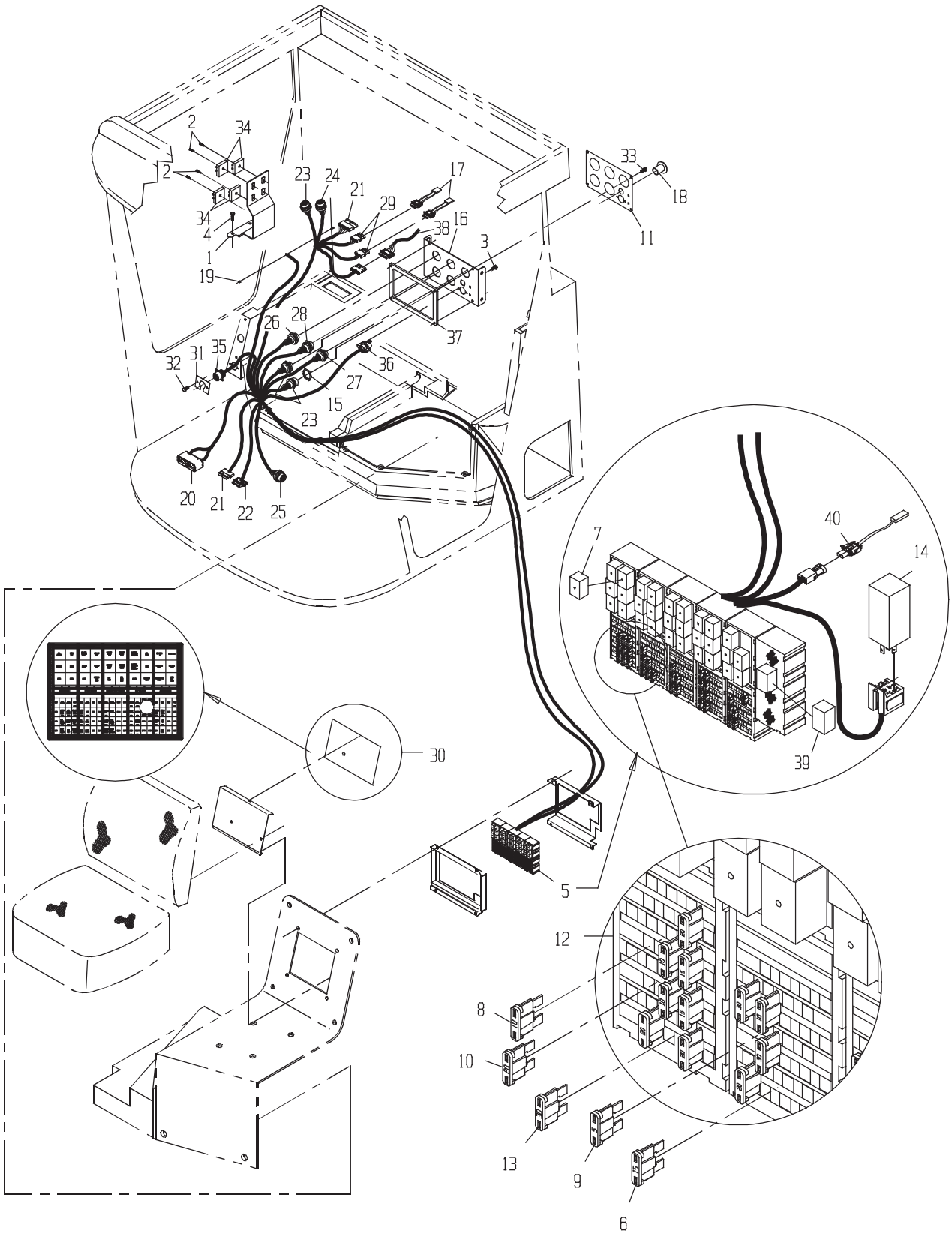
2
34
2
34
4
1
19
23
24
21
29
17
38
16
3
33
18
11
37
26
28
35
31
32
27
36
15
23
20
21
22
25
40
7
14
39
30
5
12
8
10
13
9
6

DRAWING NO. CB11459211

	ITEM	QTY	UM	PART NBR.	DESCRIPTION		REMARKS	SERIAL NUMBER FROM	TO
	A	1	EA	CB01451823	INSTRUCTIONS LOAD CE	F 02591	B		
	1	1	EA	CB11447024	MOUNT-TIMERS	F 02591	B		
	2	4	EA	21M7310	SCREW	P 02591	B		
	3	2	EA	H111705	SCREW-SPECIAL	P 02591	B		
	4	2	EA	19M7866	BOLT-MFB	P 02591	B		
*	5	1	EA	CB11463305	HARNESS-LOAD CENTER	P 02591	B		-004970
*	5	1	EA	CB11463305	HARNESS-LOAD CENTER	P 02591	B	004971	-005053
*	5	1	EA	CB11463305	HARNESS-LOAD CENTER	P 02591	B	005054	-
	6	3	EA	57M7690	MINI BLADE 15A	P	S INC IN 5		
	7	29	EA	RE73096	RELAY	P	S		
	8	11	EA	57M7689	MINI BLADE 10A	P	S INC IN 5		
	9	12	EA	57M7688	MINI BLADE 5A	P	S INC IN 5		
	10	6	EA	57M7691	MINI BLADE 20A	P	S INC IN 5		
	11	1	EA	CB01450819	DECAL-ELECTRIC HARNE	P 02591	B		
	12	10	EA	57M8756	ALPHABET	P	S INC IN 5		
	13	2	EA	57M8163	FUSE 30A	P	S INC IN 5		
	14	1	EA	AZ41346	RELAY	P	S INC IN 5		
	15	5	EA	57M8035	NUT-PANEL PLASTIC	P	S INC IN 5		
	16	1	EA	CB01448613	BULKHEAD PLATE	F	S REF		
	17	2	EA	CB11452570	HARNESS-DIODE PACK	P	S INC IN 5		
	18	1	EA	0071324655	PLUG-PLASTIC	P 02591	B		
	19	1	EA	14M7298	NUT	P 02591	B		
	20	1	EA	CB01434094	CONNECTOR-FEMALE	P	S INC IN 5		
	21	2	EA	R78056	CONNECTOR	P	S INC IN 5		
	22	1	EA	RE12366	CONNECTOR	P	S INC IN 5		
	23	3	EA	57M7666	CONNECTOR	P	S INC IN 5		
	24	1	EA	CB01425129	CONNECTOR	P	S INC IN 5		
	25	1	EA	57M8045	CONNECTOR	P	S INC IN 5		
	26	1	EA	57M8111	CONNECTOR	P	S INC IN 5		
	27	1	EA	57M8045	CONNECTOR	P	S INC IN 5		
	28	1	EA	57M7748	CONNECTOR	P	S INC IN 5		
	29	2	EA	R78055	CONNECTOR	P	S INC IN 5		
	30	1	EA	CB01458367	DECAL-LOAD CENTER	P 02591	B		
	31	1	EA	H167337	BRACKET CAN CONNECTO	P 02591	B		
	32	2	EA	37M7155	SCREW	P 02591	B		
	33	4	EA	37M7160	SCREW	P 02591	B		
	34	4	EA	CB11418129	RELAY-TIMER	P	S REF		
	35	1	EA	CB01424142	CONNECTOR	P	S INC IN 5		
	36	1	EA	CB01437530	CONNECTOR BULKHEAD M	P	S INC IN 5		
	37	1	EA	H176467	SEAL-PANEL CONNECTOR	P 02591	B		
	38	1	EA	CB11450473	HARNESS-THROTTLE	P 02591	B		
*	39	1	EA	CB01421007	MOUNTING LEG LH	P 02591	B		-005053
*	39	1	EA	RE68327	RELAY	P	S INCLUDED IN 5	005054	-

* VERIFY MACHINE SERIAL NUMBER BEFORE ORDERING

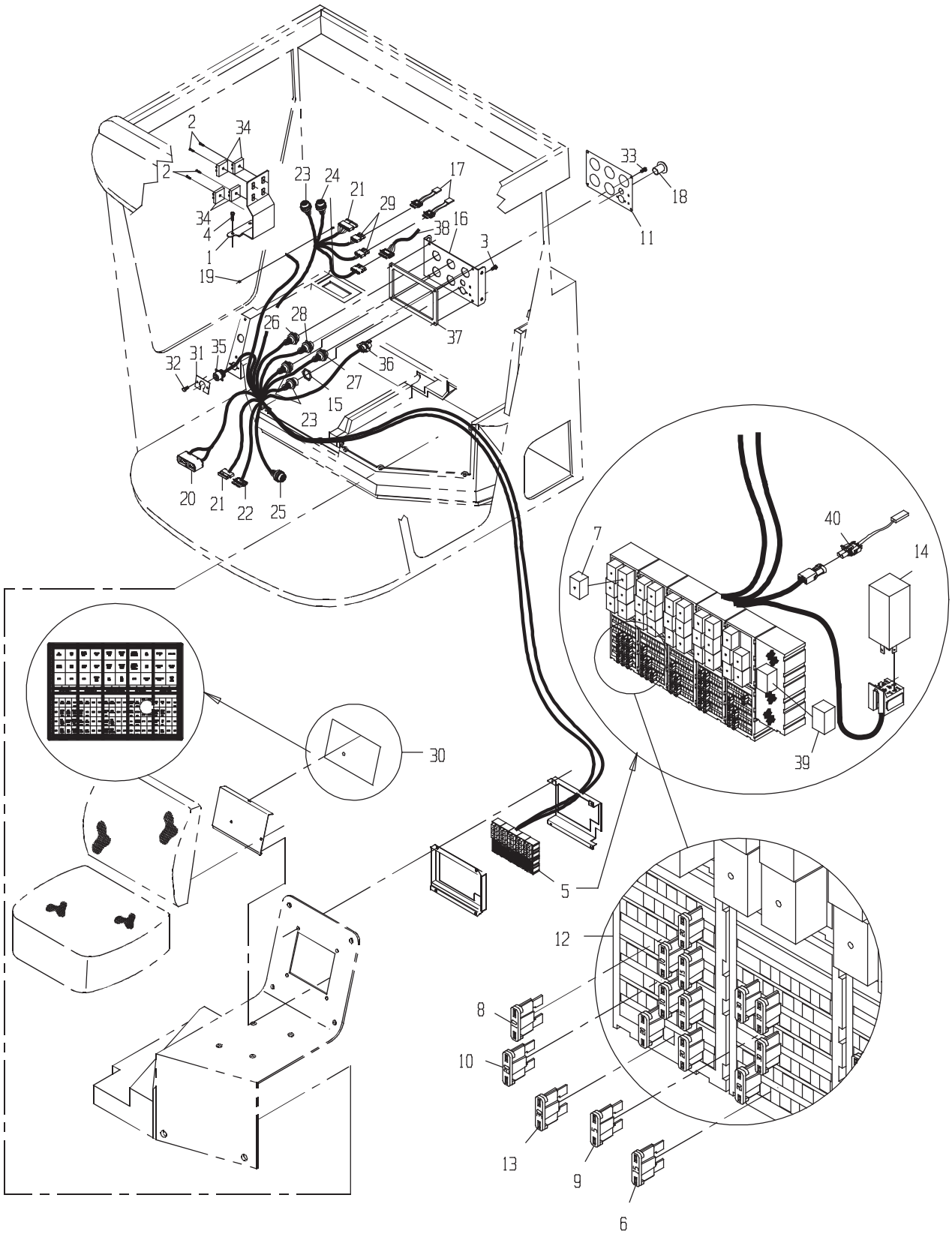
2
34
2
34
4
1
19
23
24
21
29
17
38
16
3
33
18
11
37
26
28
35
31
32
27
36
15
23
20
21
22
25
40
7
14
39
30
5
12
8
10
13
9
6

	ITEM	QTY	UM	PART NBR.	DESCRIPTION	REMARKS	SERIAL NUMBER FROM	SERIAL NUMBER TO
	40	1	EA	CB11458441	HARNESS-DIODE	P 02591 B		
*	41	1	EA	21M7250	SCREW	P 02591 B		-005053
*	42	2	EA	24M7117	WASHER	P 02591 B		-005053
*	43	1	EA	14M7264	NUT-LOCK	P 02591 B		-005053

* VERIFY MACHINE SERIAL NUMBER BEFORE ORDERING

Graphic not Available

KIT-HARNESS LOADCENT

DRAWING NO. CB11476091

ITEM	QTY	UM	PART NBR.	DESCRIPTION	REMARKS	SERIAL NUMBER FROM	SERIAL NUMBER TO
1	1	EA	CB11463305	HARNESS-LOAD CENTER	P 03156 B		
1	1	EA	CB01458367	DECAL-LOAD CENTER	P 03156 B		

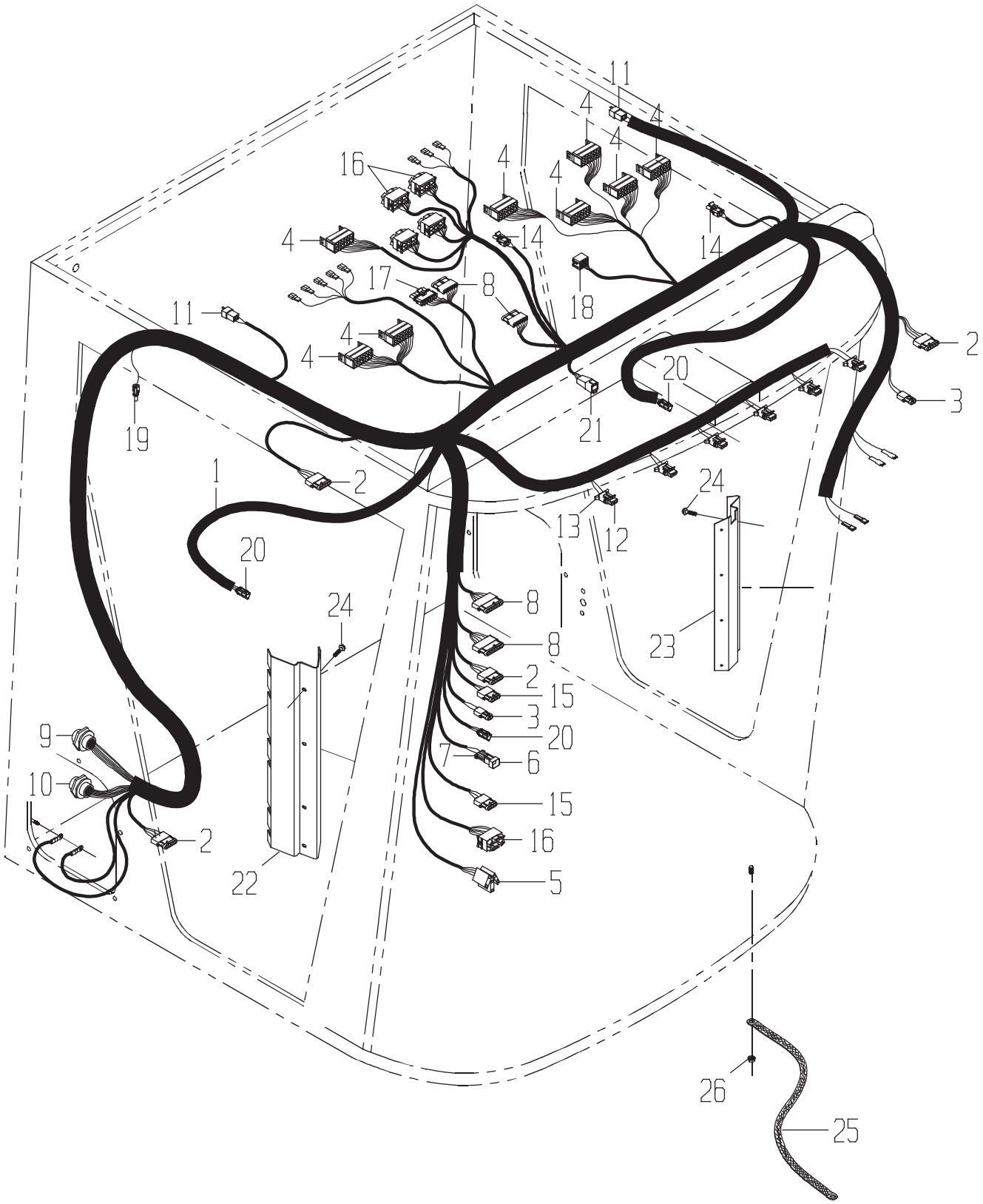
11
4
4
4
4
16
4
4
14
14
17
8
18
11
4
4
2
20
3
19
21
1
2
24
13
12
20
8
24
8
23
2
15
3
20
9
7
6
10
15
2
16
22
5
26
25

DRAWING NO. CB11452110

	ITEM	QTY	UM	PART NBR.	DESCRIPTION		REMARKS	SERIAL NUMBER FROM	TO
	A	1	EA	CB01451822	INSTRUCTIONS CAB HAR	F 02591 B			
	1	1	EA	CB11440209	HARNESS-CAB MAIN CH	P 02591 B			
	2	3	EA	R78055	CONNECTOR	P	S INCLUDED IN 1		
	3	2	EA	R78053	CONNECTOR	P	S INCLUDED IN 1		
	4	7	EA	57M7973	CONNECTOR-SWITCH	P	S INCLUDED IN 1		
	5	1	EA	0361320677	CONNECTOR-INSULATED	P	S INCLUDED IN 1		
	6	1	EA	57M7263	CONNECTOR MALE	P	S INCLUDED IN 1		
	7	1	EA	57M7291	CONNECTOR MALE	P	S INCLUDED IN 1		
	8	3	EA	R78056	CONNECTOR	P	S INCLUDED IN 1		
	9	1	EA	CB01425122	CONNECTOR	P	S INCLUDED IN 1		
	10	1	EA	57M7667	CONNECTOR	P	S INCLUDED IN 1		
	11	2	EA	R104927	CONNECTOR	P	S INCLUDED IN 1		
	12	6	EA	57M8128	ELECTRICAL PLUG	P	S INCLUDED IN 1		
	13	6	EA	57M8129	LOCKING COLLAR-MP	P	S INCLUDED IN 1		
	14	2	EA	RE12363	CONNECTOR	P	S INCLUDED IN 1		
	15	2	EA	R78054	CONNECTOR	P	S INCLUDED IN 1		
	16	5	EA	57M7896	CONNECTOR	P	S INCLUDED IN 1		
	17	1	EA	RE12366	CONNECTOR	P	S INCLUDED IN 1		
	18	1	EA	CB01434214	CONNECTOR-RADIO	P	S INCLUDED IN 1		
*	19	1	EA	R78052	CONNECTOR	P	S INCLUDED IN 1	004005	-
*	20	3	EA	57M7630	CONNECTOR-PLUG	P	S INCLUDED IN 1	004005	-
*	21	1	EA	57M7628	CONNECTOR-RECEPTICLE	P	S INCLUDED IN 1	004005	-
	22	1	EA	AH155929	BRACKET-RH CORNERPST	P 02591 B			
	23	1	EA	H168439	BRACKET	P 02591 B			
	24	8	EA	37M7089	BOLT-MTS	P 02591 B			
	25	1	EA	AH165023	LEAD ASSY	P 02591 B			
	26	1	EA	14M7303	NUT-MFN	P 02591 B			

* VERIFY MACHINE SERIAL NUMBER BEFORE ORDERING

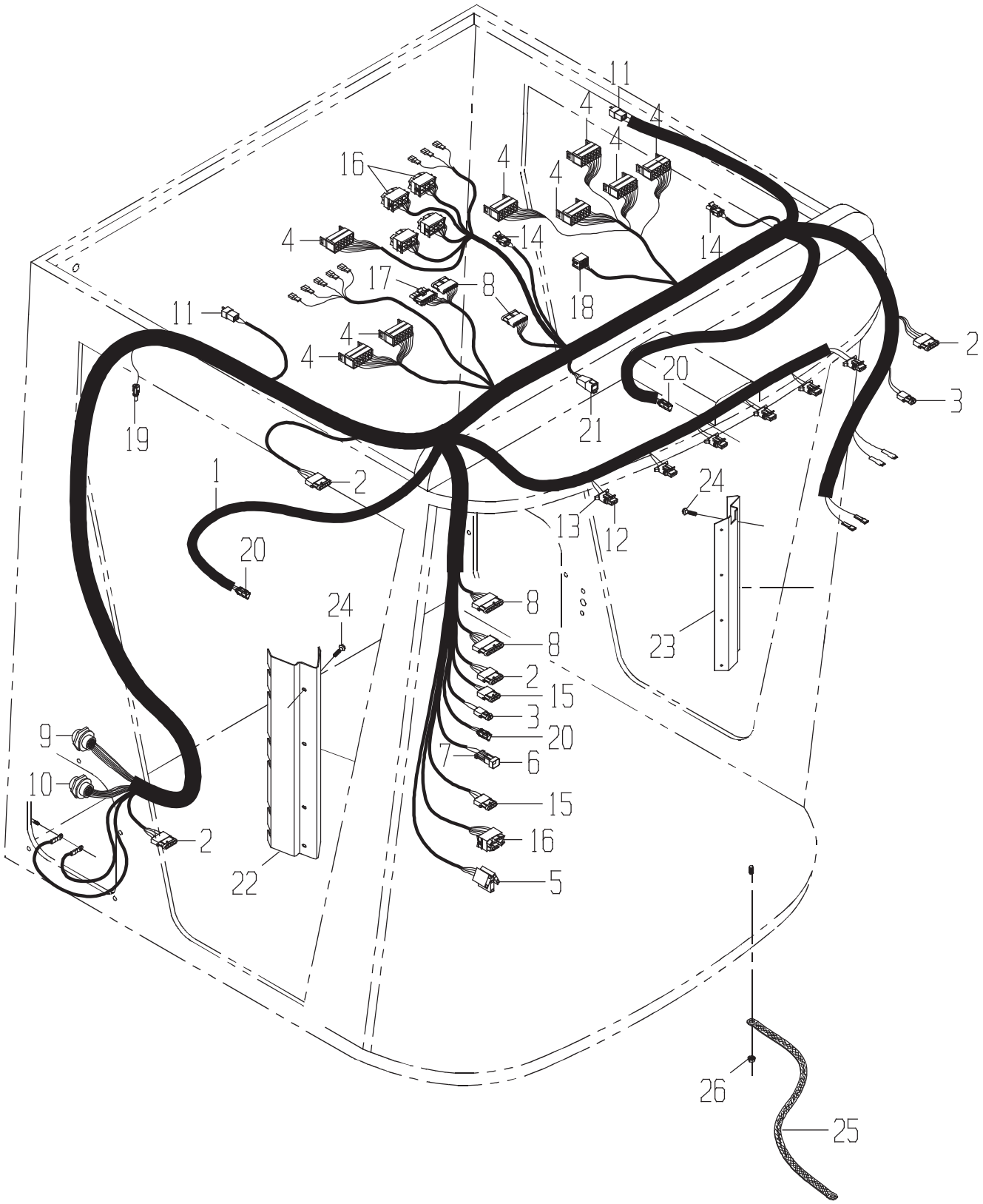
11
4
4
4
4
16
4
4
14
14
17
8
18
11
4
4
2
20
3
19
21
1
2
24
13
12
20
8
24
8
23
2
15
3
20
9
7
6
10
15
2
16
22
5
26
25

DRAWING NO. CB11459298

ITEM	QTY	UM	PART NBR.	DESCRIPTION	REMARKS	SERIAL NUMBER FROM	SERIAL NUMBER TO
A	1	EA	CB01460024	INSTRUCTION INSTALL	F 02591 B		
1	1	EA	CB01458366	HARNESS-CAB MAIN CH	P 02591 B		
2	3	EA	R78055	CONNECTOR	P S INCLUDED IN 1		
3	2	EA	R78053	CONNECTOR	P S INCLUDED IN 1		
4	7	EA	57M7973	CONNECTOR-SWITCH	P S INCLUDED IN 1		
5	1	EA	0361320677	CONNECTOR-INSULATED	P S INCLUDED IN 1		
6	1	EA	57M7263	CONNECTOR MALE	P S INCLUDED IN 1		
7	1	EA	57M7291	CONNECTOR MALE	P S INCLUDED IN 1		
8	3	EA	R78056	CONNECTOR	P S INCLUDED IN 1		
9	1	EA	CB01425122	CONNECTOR	P S INCLUDED IN 1		
10	1	EA	57M7667	CONNECTOR	P S INCLUDED IN 1		
11	2	EA	R104927	CONNECTOR	P S INCLUDED IN 1		
12	6	EA	57M8128	ELECTRICAL PLUG	P S INCLUDED IN 1		
13	6	EA	57M8129	LOCKING COLLAR-MP	P S INCLUDED IN 1		
14	2	EA	RE12363	CONNECTOR	P S INCLUDED IN 1		
15	2	EA	R78054	CONNECTOR	P S INCLUDED IN 1		
16	5	EA	57M7896	CONNECTOR	P S INCLUDED IN 1		
17	1	EA	RE12366	CONNECTOR	P S INCLUDED IN 1		
18	1	EA	CB01434214	CONNECTOR-RADIO	P S INCLUDED IN 1		
19	1	EA	R78052	CONNECTOR	P S INCLUDED IN 1		
20	3	EA	57M7630	CONNECTOR-PLUG	P S INCLUDED IN 1		
21	1	EA	57M7628	CONNECTOR-RECEPTICLE	P S INCLUDED IN 1		
22	1	EA	AH155929	BRACKET-RH CORNERPST	P 02591 B		
23	1	EA	H168439	BRACKET	P 02591 B		
24	8	EA	37M7089	BOLT-MTS	P 02591 B		
25	1	EA	AH165023	LEAD ASSY	P 02591 B		
26	1	EA	14M7303	NUT-MFN	P 02591 B		

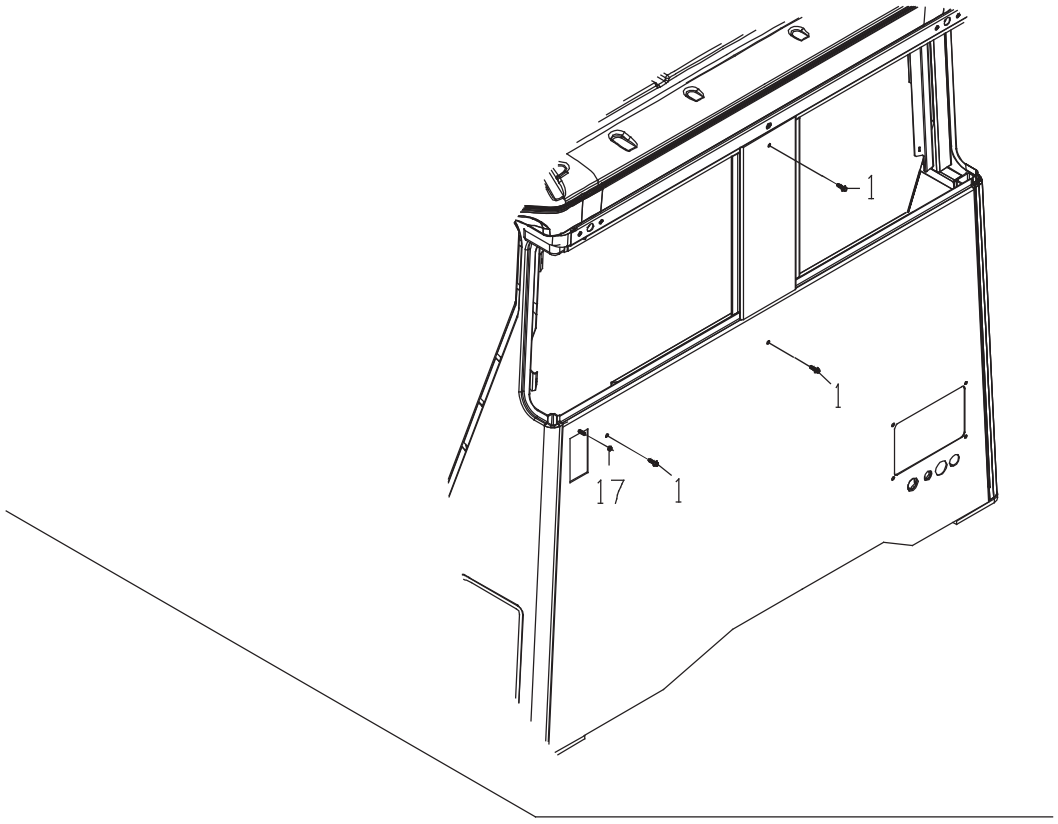

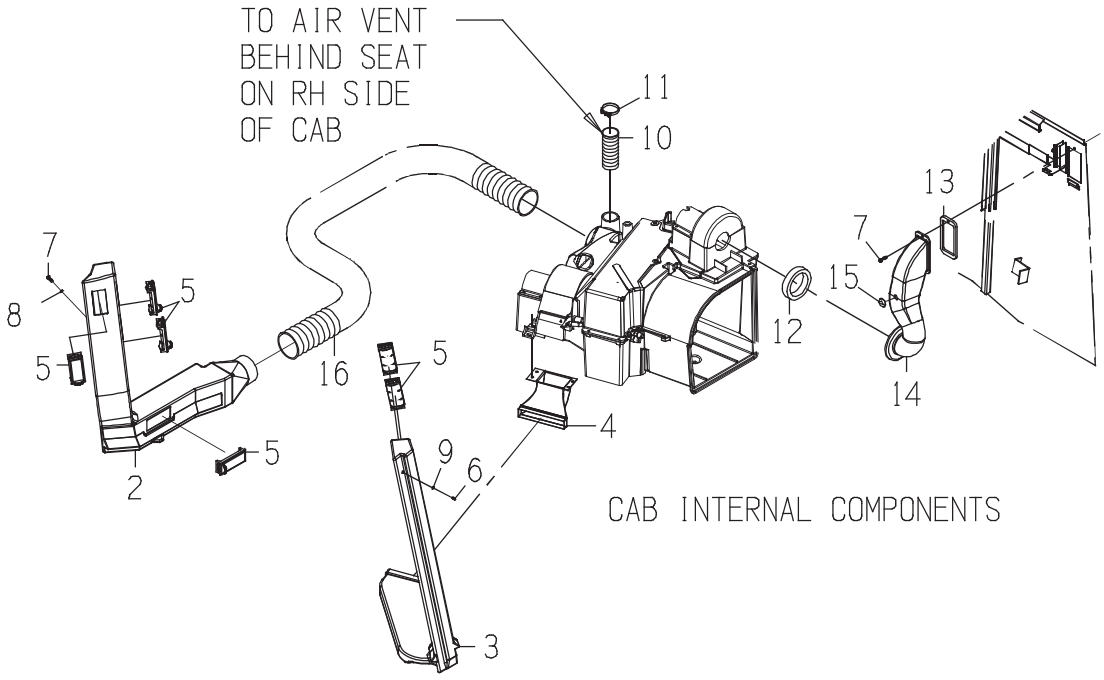

CAB INTERNAL COMPONENTS

DRAWING NO. CB11453005

ITEM	QTY	UM	PART NBR.	DESCRIPTION	REMARKS	SERIAL NUMBER FROM	SERIAL NUMBER TO
1	3	EA	21M7296	SCREW-PAN HEAD M	P 02591 B		
2	1	EA	H168870	AIR DUCT	P 02591 B		
3	1	EA	H168871	HOUSING	P 02591 B		
4	1	EA	H126589	DUCT	P 02591 B		
5	6	EA	AH149228	LOUVER ASSY	P 02591 B		
6	1	EA	H165691	BOLT-MTS	P 02591 B		
7	2	EA	37M7160	SCREW	P 02591 B		
8	1	EA	24M7251	WASHER	P 02591 B		
9	1	EA	H91315	WASHER	P 02591 B		
10	1	EA	H118872	HOSE-REAR	P 02591 B		
11	1	EA	AR21999	CLAMP HOSE	P 02591 B		
12	1	EA	H163397	SEAL-FAN	P 02591 B		
13	1	EA	H175907	SEAL-AIR INLET	P 02591 B		
14	1	EA	H175905	AIR INTAKE DUCT	P 02591 B		
15	1	EA	H97618	GROMMET-PLUG ROOF	P 02591 B		
16	1	EA	H118871	HOSE-RH	P 02591 B		
17	1	EA	14M7303	NUT-MFN	P 02591 B		

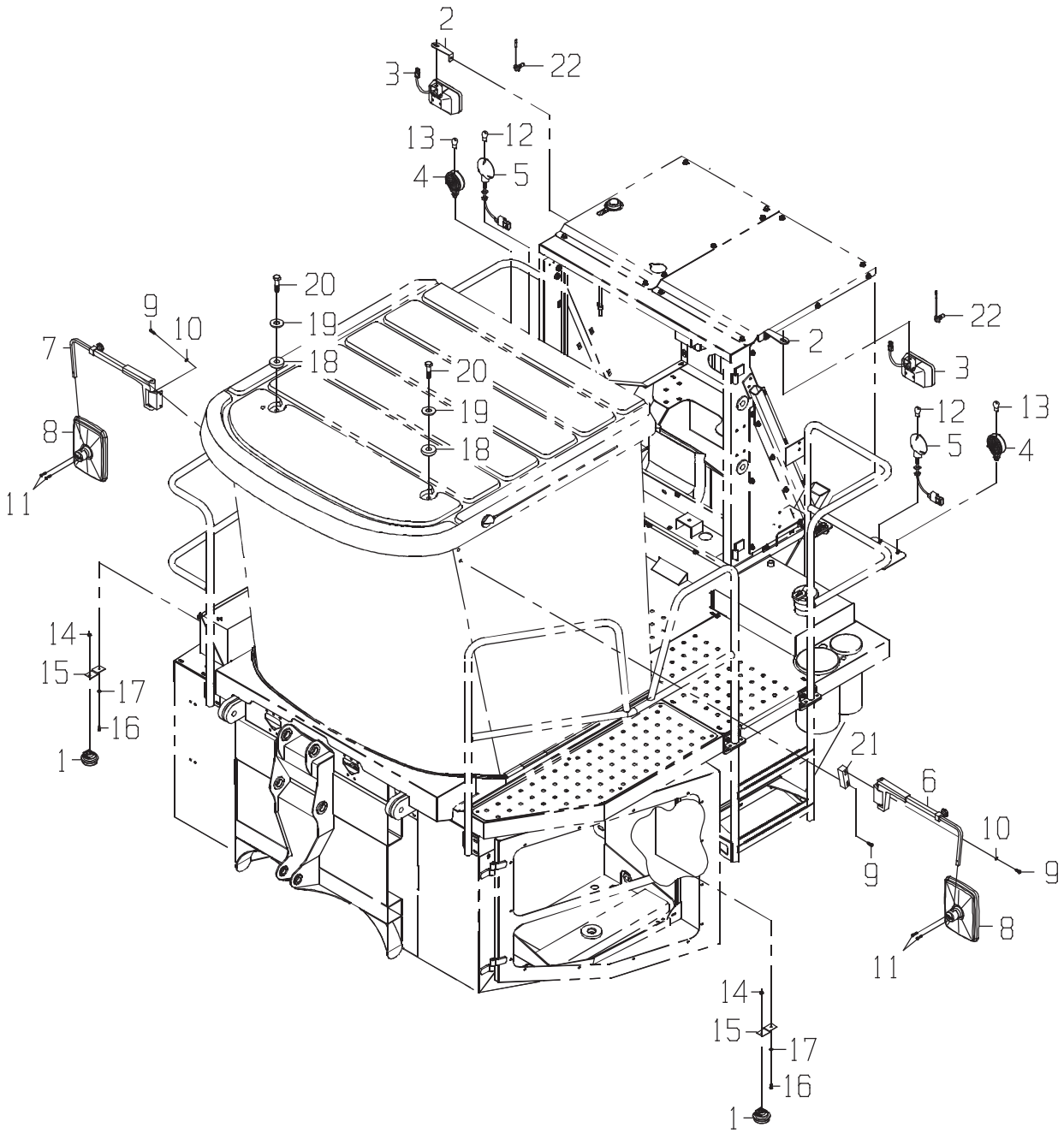
2
3
22
13
12
4
5
20
19
18
9
10
7
8
11
14
15
17
16
1
21
6

DRAWING NO. CB11432831

	ITEM	QTY	UM	PART NBR.	DESCRIPTION			REMARKS	SERIAL NUMBER FROM	TO
	1	2	EA	AH166260	HORN	P	02574	B		
	2	2	EA	CB01382768	PLATE	C	02584	B		
	3	2	EA	CB01441985	LIGHT-HALOGEN	P	02584	B		
	4	2	EA	AN240645	LAMP-WARNING	P	02574	B		
	5	2	EA	AN203071	LAMP-TAIL	P	02574	B		
	6	1	EA	AL77483	BRACKET MIRROR LH	P	02586	B		
	7	1	EA	AL77484	BRACKET MIRROR RH	P	02586	B		
	8	2	EA	AL78021	MIRROR-REAR VIEW	P	02586	B		
	9	6	EA	19M7660	SCREW	P	02586	B		
	10	4	EA	24M7362	WASHER	P	02586	B		
	11	4	EA	21M7248	BOLT-MPH	P	02586	B		
	12	2	EA	CB01428780	BULB-TWO FILAMENT	P		S INCLUDED IN 5		
	13	2	EA	0360036782	BULB-REPLACEMENT	P		S INCLUDED IN 4		
	14	2	EA	14M7303	NUT-MFN	P	02574	B		
	15	2	EA	H160476	STRAP	P	02574	B		
	16	2	EA	19H1227	BOLT	P	02574	B		
	17	2	EA	12H302	WASHER-LK	P	02574	B		
	18	2	EA	H123991	WASHER-RUBBER SEALIN	P	02574	S		
	19	2	EA	24H1211	WASHER-FL	P	02574	B		
	20	2	EA	19M7789	BOLT-MFB	P	02574	B		
	21	1	EA	CB01439821	SPACER-MIRROR CH3500	C	02574	B		
*	22	2	EA	AT130104	BULB-FLOOD	P	02584	S	004005	-

* VERIFY MACHINE SERIAL NUMBER BEFORE ORDERING

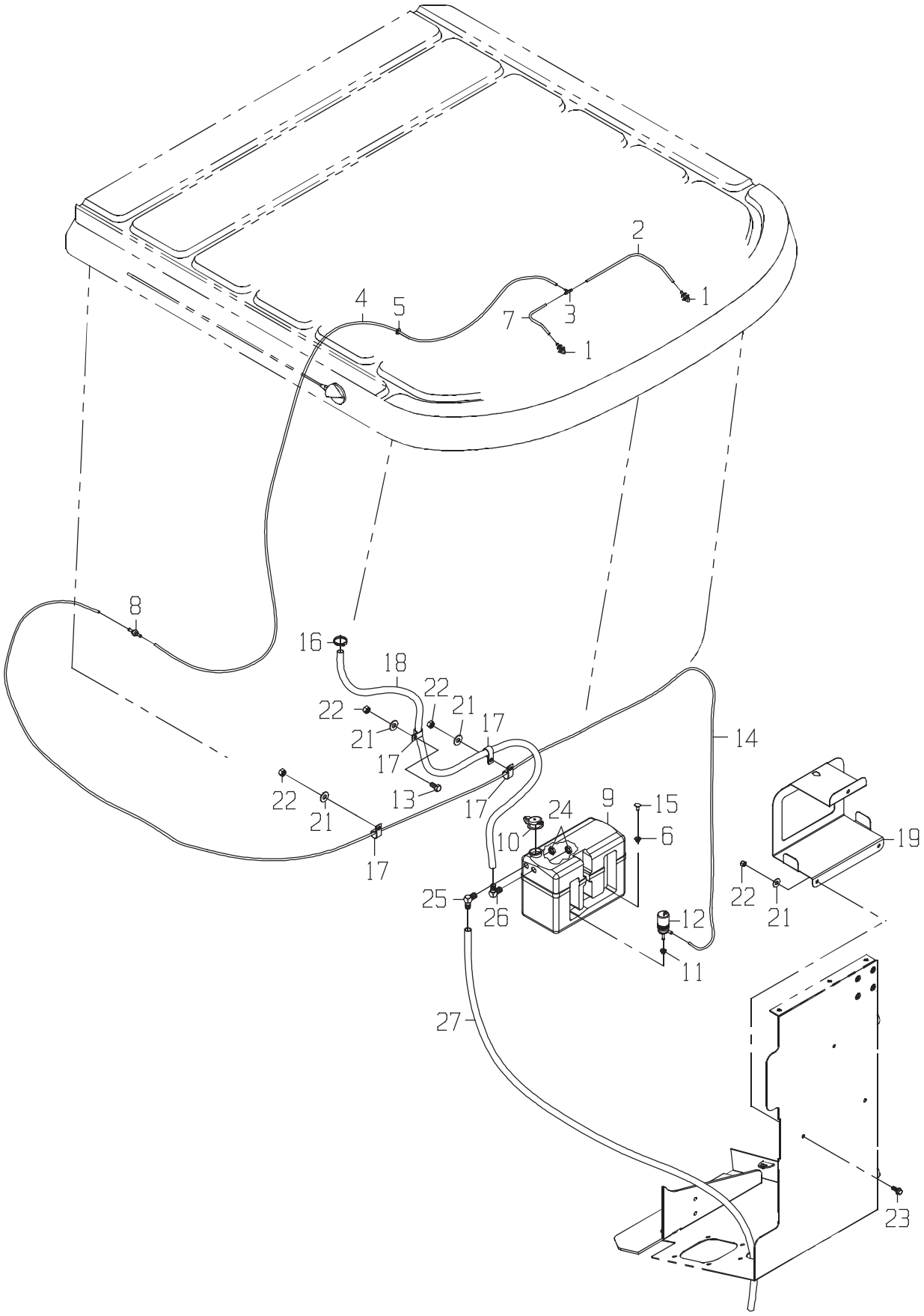
2
1
4
5
7
3
1
8
16
18
22
21
17
22
21
17
14
22
21
17
13
17
9
15
24
10
6
19
25
26
12
22
21
11
27
23

DRAWING NO. CB11432043

ITEM	QTY	UM	PART NBR.	DESCRIPTION	REMARKS	SERIAL NUMBER FROM	SERIAL NUMBER TO
1	2	EA	AL35642	NOZZLE	P 02586 S		
2	1	EA	CB01436389	HOSE-WASHER	P 02586 S		
3	1	EA	L38013	TEE	P 02586 S		
4	1	EA	CB01436386	HOSE-WASHER	P 02586 S		
5	1	EA	Z57404	GROMMET	P 02586 S		
6	1	EA	L80014	GROMMET	P 02586 S		
7	1	EA	CB01436389	HOSE-WASHER	P 02586 S		
8	1	EA	AL39108	CHECK VALVE	P 02586 B		
9	1	EA	CB11438573	TANK WINDSHIELD WASH	F 02574 B		
10	1	EA	L39851	FILLER CAP	P 02574 S		
11	1	EA	L38115	GROMMET	P 02574 S		
12	1	EA	AL61306	PUMP	P 02574 S		
13	1	EA	19H2676	BOLT	P 02586 B		
14	1	EA	CB11440378	HOSE	F 02574 B		
15	1	EA	L80015	PLUG	P 02574 S		
16	1	EA	AR21836	CLAMP-HOSE	P 02586 B		
17	4	EA	T74416	CLAMP	P 02574 B		
18	1	EA	CB01440191	HOSE	F 02586 B		
19	1	EA	CB01436285	MOUNT-WINDSHIELD WAT	C 02584 B		
21	6	EA	24H1219	WASHER-HD	P 02574 B		
22	6	EA	T11234	NUT	P 02574 B		
23	3	EA	N10214	BOLT	P 02574 B		
24	2	EA	0071308418	NUT-NOZZLE	P 02574 B		
25	1	EA	0071328868	FITTING	P 02574 B		
26	1	EA	0071308417	FITTING	P 02574 B		
27	1	EA	CB11440375	HOSE	F 02574 B		

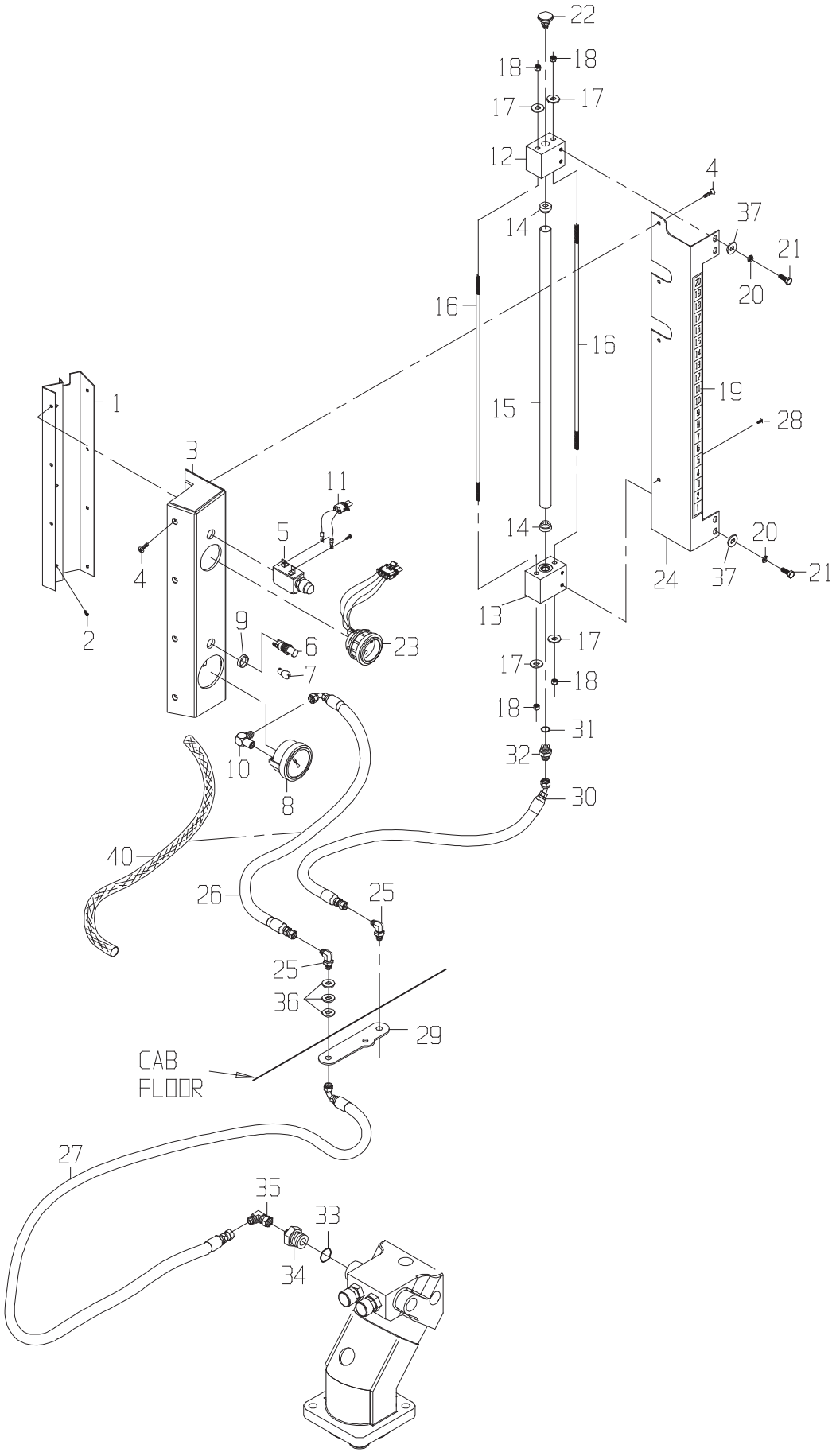
22
18
18
17
17
12
4
37
21
20
14
16
16
19
28
15
1
3
11
5
14
20
4
24
37
21
13
2
9
6
23
17
7
17
18
18
31
10
32
8
30
40
26
25
25
36
29
CAB
FLOOR
27
35
33
34

DRAWING NO. CB11421174

	ITEM	QTY	UM	PART NBR.	DESCRIPTION		REMARKS	SERIAL NUMBER FROM	SERIAL NUMBER TO
	1	1	EA	H168439	BRACKET	P	S REF.		
	2	3	EA	37M7089	BOLT-MTS	P	S REF.		
	3	1	EA	CB11437899	HOUSING-PANEL LH	F 03156	B		
	4	8	EA	H165691	BOLT-MTS	P 03156	B		
	5	1	EA	0940036427	INDICATOR-ALARM/LAMP	P 03156	B		
	6	1	EA	AH135354	LAMP	P 03156	B		
	7	1	EA	0361348795	BULB-BAYONET	P 03156	B		
	8	1	EA	0601346826	GAUGE-PRESSURE	P 03156	B		
	9	1	EA	CB01440680	SPACER LIGHT	C 03156	B		
	10	1	EA	0071341521	FITTING	P 03156	B		
*	11	1	EA	CB11468270	HARNESS-OIL LEVEL JU	P 03156	B		-060200
*	11	1	EA	CB11468270	HARNESS-OIL LEVEL JU	P 03156	B	060201	-
	12	1	EA	CB01426185	GAUGE BLOCK TOP	C 03156	B		
	13	1	EA	CB01426179	GAUGE BLOCK	C 03156	B		
	14	2	EA	CB01421392	WASHER-STEP CONE RUB	P 03156	B		
	15	1	EA	1191382432	TUBE ASSY-HT IND	F 03156	B		
	16	2	EA	CB01421716	TIE ROD	C 03156	B		
	17	4	EA	24H1776	WASHER	P 03156	B		
	18	4	EA	M40333	NUT-LK NC	P 03156	B		
	19	1	EA	0651348037	DECAL-HEIGHT INDICAT	P 03156	B		
	20	4	EA	12H302	WASHER-LK	P 03156	B		
	21	4	EA	AT182433	BOLT-HB	P 03156	B		
	22	1	EA	0390032277	BREATHER	P 03156	B		
	23	1	EA	0601398820	GAUGE-TEMP OIL (M)	F 03156	B		
	24	1	EA	CB01427959	MOUNT	C 03156	B		
	25	2	EA	0071348528	FITTING	P 03156	B		
	26	1	EA	CB11438582	HOSE	P 03156	B		
	27	1	EA	CB11438583	HOSE	P 03255	B		
	28	1	EA	37M7256	BOLT-MTS	P 03156	B		
	29	1	EA	CB01439554	MOUNT-BULKHEAD FTG	C 03156	B		
	30	1	EA	CB11439993	HOSE	P 03156	B		
	31	1	EA	R26448	O-RING	P	S INCLD IN 32		
	32	1	EA	0070028691	FITTING	P 03156	B		
	33	1	EA	U12547	O-RING	P	S INCLD IN 34		
	34	1	EA	0071342375	FITTING	P 03150	B		
	35	1	EA	0071341100	FITTING	P 03150	B		
*	36	1	EA	0071342245	FITTING	P 03156	B		-004542
	36	3	EA	24H1219	WASHER-HD	P 03156	B		
*	37	1	EA	XPD36BTX	FITTING	P 03156	B		-004542
	37	4	EA	24H1776	WASHER	P 03156	B		
*	39	1	EA	0071307471	FITTING	P 03156	B		-004542
	40	1	EA	CB01474230	HOSE-PRN	F 03156	B		

* VERIFY MACHINE SERIAL NUMBER BEFORE ORDERING

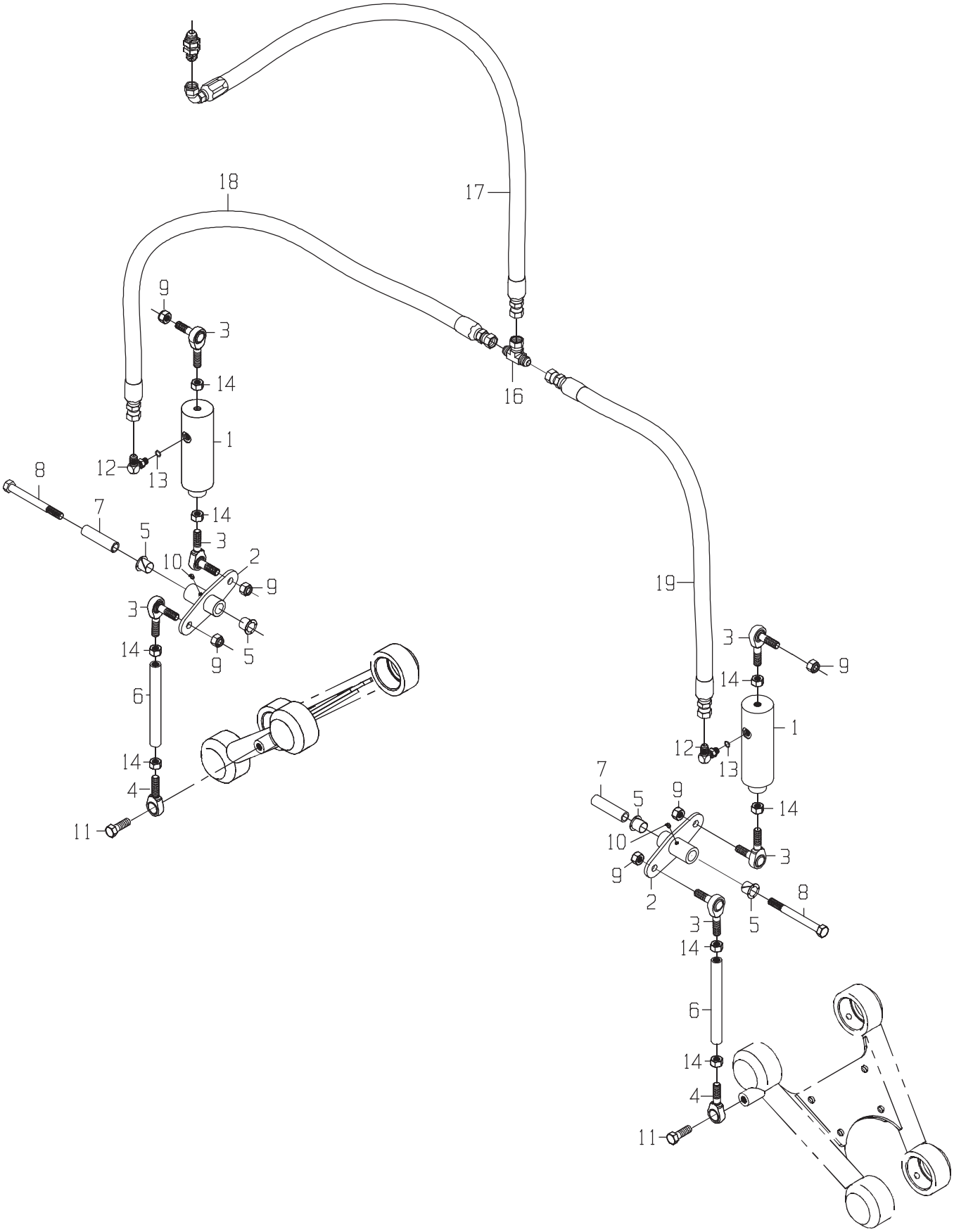
18
17
9
3
14
16
1
12
13
8
7
14
5
3
10
2
9
19
3
9
5
14
9
6
14
1
12
13
14
4
11
7
5
9
14
10
3
9
2
8
5
3
14
6
14
4
11

DRAWING NO. CB11441742

	ITEM	QTY	UM	PART NBR.	DESCRIPTION			REMARKS	SERIAL NUMBER FROM	TO
*	1	2	NA	CB11442072	CYLINDER-BASECUTTER HEIGH	F	03150 B			-05/12/2004
*	1	2	NA	CB11442072	CYLINDER-BASECUTTER HEIGH	B	03150 B		05/13/2004	-070300
*	1	2	EA	CB11473552	CYLINDER-BASECUTTER HEIGH	B	03150 B		070301	-
	2	2	EA	CB11441879	BELLCRANK-WHEEL HEIG	F	03245 B			
	3	2	EA	0120042549	BALLJOINT	P	03245 B			
	3	4	EA	0120042549	BALLJOINT	P	03150 B			
	4	2	EA	U42261	END, ROD	P	03150 B			
	5	4	EA	H86870	BUSHING-FLANGED NYLO	P	03245 B			
	6	2	EA	CB01442077	BELLCRANK/STRUT	C	03245 B			
	7	2	EA	CB01442078	SPACER-BELLCRANK	C	03245 B			
*	8	2	EA	T27644	BOLT-HB	P	03245 B			-004087
*	8	2	EA	19H3550	BOLT	P	03245 B		004088	-
	9	6	EA	0050010047	NUT-LK NF	P	03245 B			
	10	2	EA	JD7788	FITTING-LUB 45 1/4	P	03245 B			
	11	2	EA	19H2472	BOLT	P	03245 B			
	12	2	EA	0071341078	FITTING	P	03150 B			
	13	2	EA	R28782	O-RING	P	S	INC IN 12		
	14	4	EA	0050010045	NUT-HX NF	P	03150 B			
	14	4	EA	0050010045	NUT-HX NF	P	03245 B			
	16	1	EA	0071341099	TEE	P	03245 B			
	17	1	EA	CB11442492	HOSE	P	03251 B			
	18	1	EA	0883003931	HOSE	P	03255 B			
	19	1	EA	CB11437467	HOSE	P	03245 B			
*	20	2	EA	BP12214	NUT-LK NC	P	03245 B			-004087

* VERIFY MACHINE SERIAL NUMBER BEFORE ORDERING

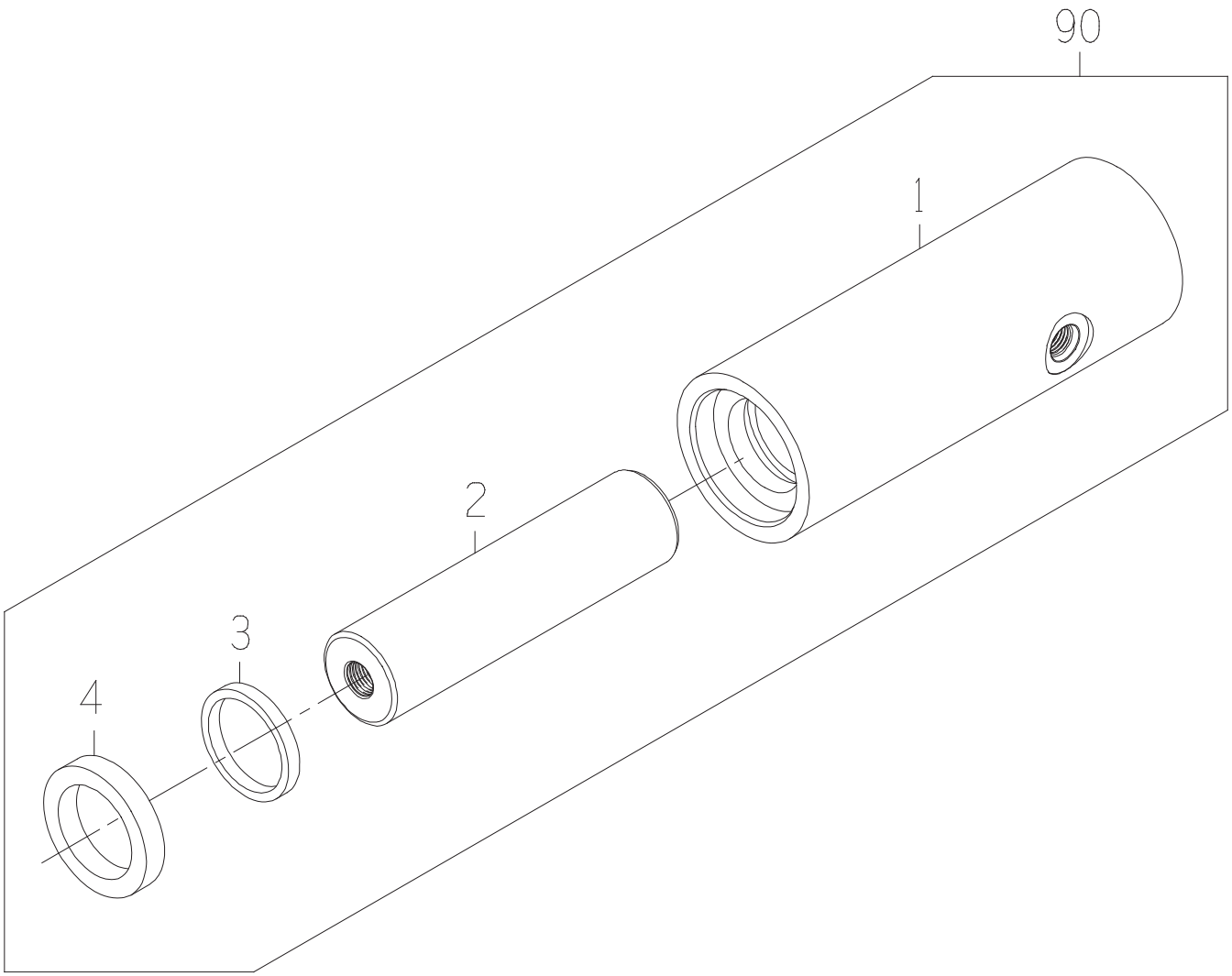
90
1
2
3
4

ORDER CB11473552

DRAWING NO. CB11442072

	ITEM	QTY	UM	PART NBR.	DESCRIPTION		REMARKS	SERIAL NUMBER FROM	SERIAL NUMBER TO
*	1	1	EA	CB01441430	TUBE-HEIGHT IND	C 02583	B		-05/12/2004
	1	1	EA	CB01441430	TUBE-HEIGHT IND	C 02583	S		
*	2	1	EA	CB01441494	ROD-HEIGHT IND	C 02583	B		-05/12/2004
	2	1	EA	CB01441494	ROD-HEIGHT IND	C 02583	S		
*	3	1	EA	0620006995	O-RING	P 02583	B		-05/12/2004
	3	1	EA	0620006995	O-RING	P 02583	S		
*	4	1	EA	0610032553	WIPER	P 02583	B		-05/12/2004
	4	1	EA	0610032553	WIPER	P 02583	S		
	90	1	EA	.....	SHOW PARENT	F	S		

* VERIFY MACHINE SERIAL NUMBER BEFORE ORDERING

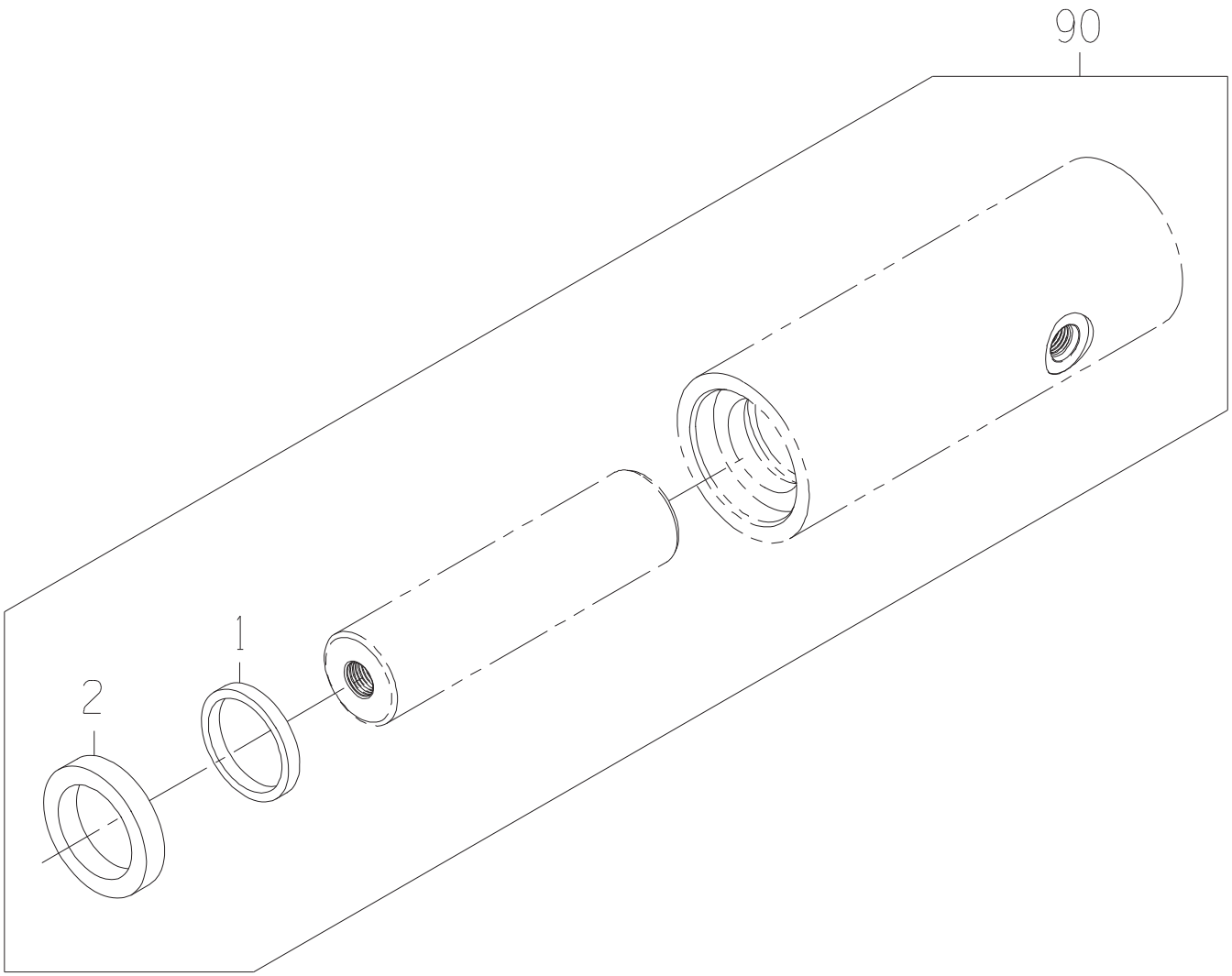
90
1
2

CYLINDER

DRAWING NO. CB11473552

ITEM	QTY	UM	PART NBR.	DESCRIPTION	REMARKS	SERIAL NUMBER FROM	SERIAL NUMBER TO
1	1	EA	0620006995	O-RING	P 02583 S		
2	1	EA	0610032553	WIPER	P 02583 S		
90	1	EA	.....	SHOW PARENT	F S		

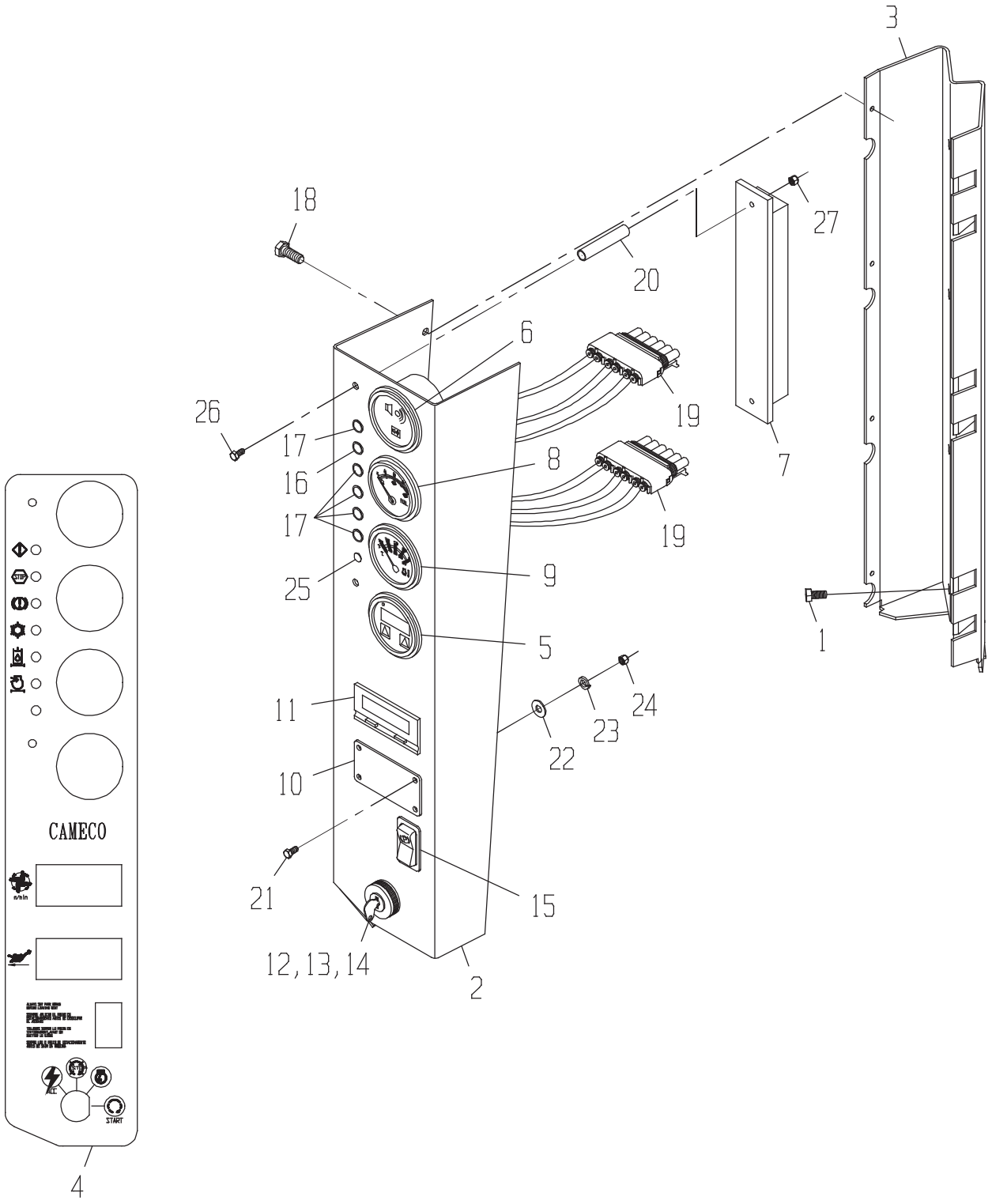
3
18
20
27
6
19
26
17
16
8
7
17
19
25
9
1
5
11
24
23
22
10
21
15
12,13,14
2
CAMECO
4

CORNER POST ASSY-VE

DRAWING NO. CB11432538

	ITEM	QTY	UM	PART NBR.	DESCRIPTION	REMARKS	SERIAL NUMBER FROM	SERIAL NUMBER TO
	1	4	EA	37M7089	BOLT-MTS	P S INCLUDED IN CAB		
	2	1	EA	CB11435163	PANEL-GAUGES	F 02586 B		
	3	1	EA	AH155929	BRACKET-RH CORNERPST	P S INCLUDED IN CAB		
	4	1	EA	CB01433651	DECAL-GAUGE PANEL	P 02586 B		
	5	1	EA	0601397469	GAUGE-BASE ENGINE	P 02586 B		
	6	1	EA	0601397494	GAUGE-AUDIBLE ANNUNC	P 02586 B		
	7	1	EA	0361397464	MODULE-ASSY	P 02586 B		
	8	1	EA	0361400721	GAUGE-LEVEL FUEL (M)	F 02586 B		
	9	1	EA	0601397471	GAUGE-TEMP WATER	P 02586 B		
	10	1	EA	CB01406658	SPEEDOMETER COVER	P 02586 B		
	11	1	EA	CB11436580	TACHOMETER-PRI EXT	F 02586 B		
	12	1	EA	AT195301	SWITCH-STARTER	P 02586 B		
*	13	1	EA	R52725	RING-SWITCH	P 02586 B		-004542
*	13	1	EA	24H1441	WASHER	P 02586 B	004543	-
	14	1	EA	R44342	NUT-IGNITION	P 02586 B		
	15	1	EA	0361350752	SWITCH-ROCKER(PARK B	P 02586 B		
	16	1	EA	CB11436656	LIGHT-RED	F S REF		
	17	5	EA	CB11436657	LIGHT-AMBER	F S REF		
*	18	4	EA	37M7059	BOLT-MTS	P 02586 B	03/28/03	-
	19	2	EA	RE12366	CONNECTOR	P S REF		
	20	2	EA	CB01436708	HYD TUBE-SWITCH SPAC	F 02586 B		
	21	4	EA	T82791	BOLT-PH	P 02586 B		
	22	4	EA	0051300112	WASHER-RIVET	P 02586 B		
	23	4	EA	12H315	WASHER-LK	P 02586 B		
	24	4	EA	0051302797	NUT-HX NC	P 02586 B		
	25	1	EA	0091405842	PLUG-PLASTIC	P 02586 B		
	26	2	EA	CB01439550	SCREW	P 02586 B		
	27	2	EA	T12847	NUT	P 02586 B		

* VERIFY MACHINE SERIAL NUMBER BEFORE ORDERING

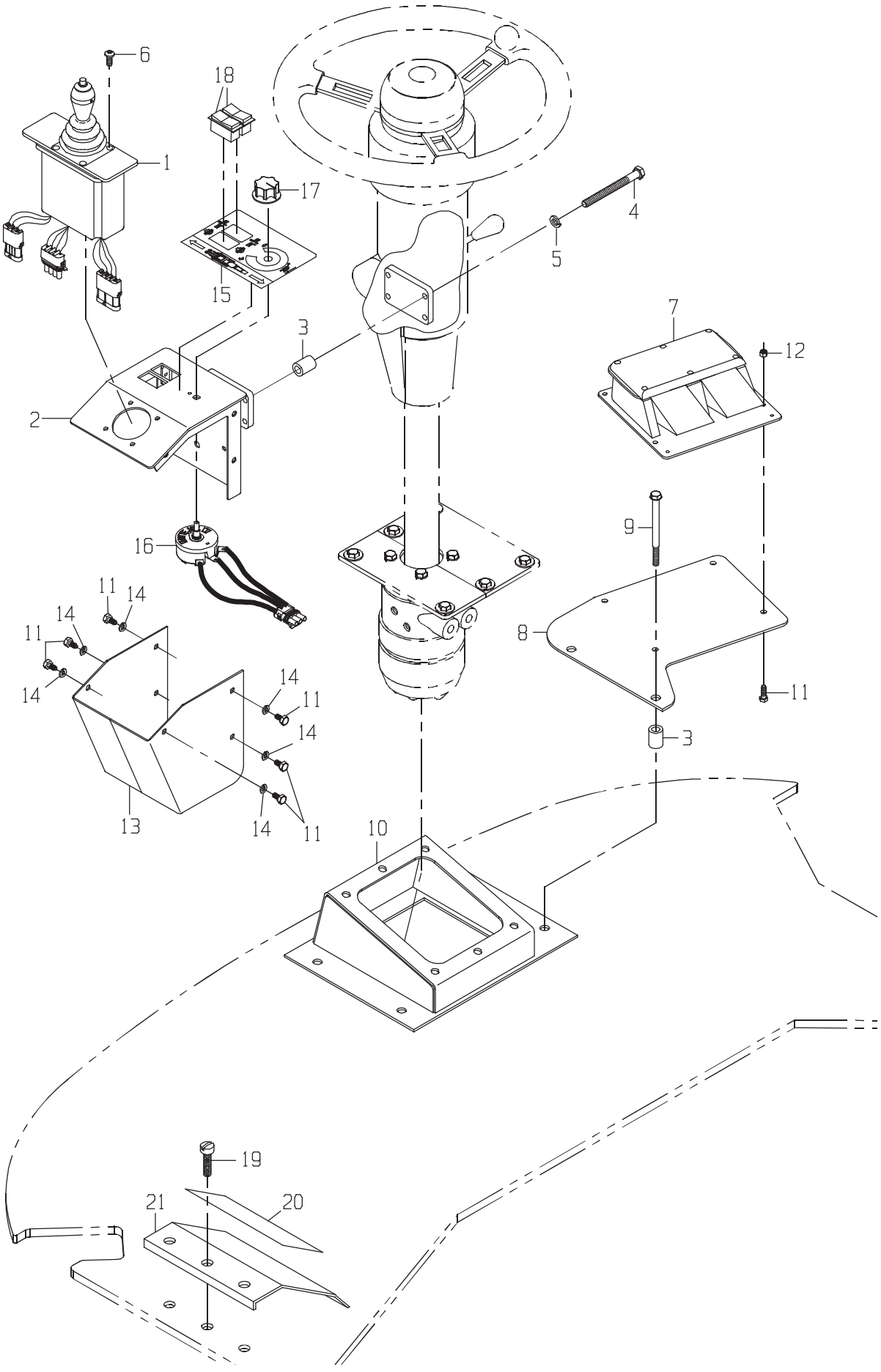
6
18
1
17
4
5
15
3
7
12
2
9
16
11
14
8
11
14
11
14
14
11
14
11
3
13
14
11
10
19
21
20

DRAWING NO. CB11425440

ITEM	QTY	UM	PART NBR.	DESCRIPTION			REMARKS	SERIAL NUMBER FROM	TO
1	1	EA	0601395543	GROUND DRIVE CONTROL LEVE	B	02586	B		
2	1	EA	CB11430206	MOUNT-GROUND DRIVE C	F	02586	B		
3	6	EA	0290261754	SPACER	C	02586	B		
4	4	EA	19H3065	BOLT-HB	P	02586	B		
5	4	EA	12H304	WASHER-LK	P	02586	B		
6	4	EA	0050014936	BOLT-SK	P	02586	B		
7	1	EA	CB11435847	SWITCH-DOUBLE PEDAL	F	02586	B	BRAKE PEDALS	
8	1	EA	CB01425515	MOUNT-FOOT PEDAL	C	02586	B		
9	2	EA	19M8039	BOLT	P	02586	B		
10	1	EA	CB11422023	MOUNT-STEERING COLUM	F	02586	B		
11	10	EA	AT182434	BOLT-HB	P	02586	B		
12	4	EA	M40333	NUT-LK NC	P	02586	B		
13	1	EA	CB11441131	COVER-GROUND DRIVE	F	02586	B		
14	6	EA	12H302	WASHER-LK	P	02586	B		
15	1	EA	CB01442945	DECAL-GROUND DRIVE	P	02586	B		
16	1	EA	CB11442956	POTENTIOMETER	F	02586	B		
17	1	EA	0281379365	KNOB-RHEOSTAT CONTRO	P	02586	B		
18	2	EA	0361350751	SWITCH-ROCKER	P	02586	B		

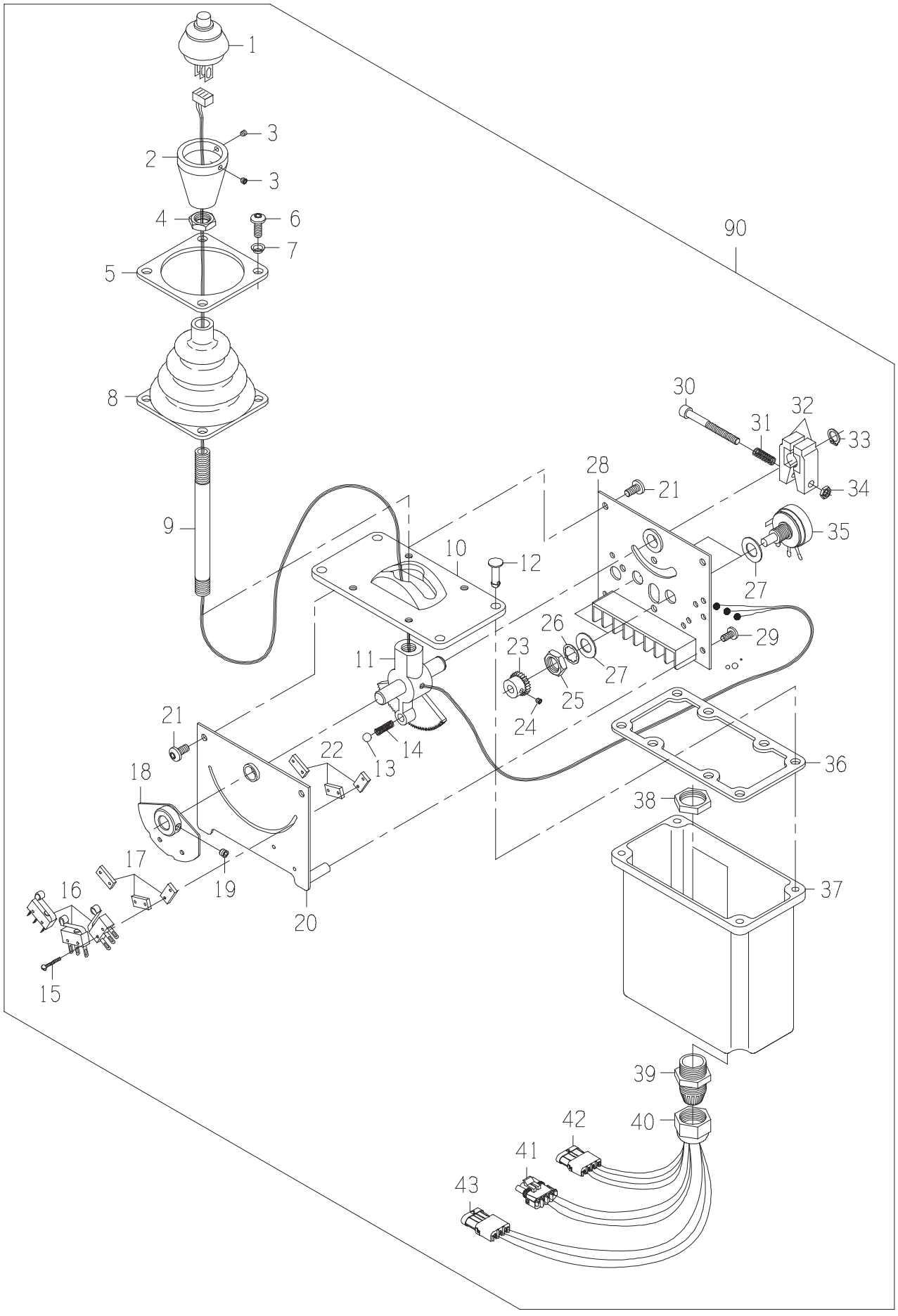
1
2
3
3
4
5
6
7
8
9
10
11
12
13
14
15
16
17
18
19
20
21
21
22
23
24
25
26
27
27
28
29
30
31
32
33
34
35
36
37
38
39
40
41
42
43
90

DRAWING NO. 0601395543

ITEM	QTY	UM	PART NBR.	DESCRIPTION		REMARKS	SERIAL NUMBER FROM	TO
1	1	EA	0361339930	SWITCH-PUSHBUTTON	P	S		
2	1	EA	0281338387	KNOB-BOTTOM	P	S		
3	2	EA	0051338409	BOLT-SS	P	S		
4	1	EA	0051338389	NUT-JM	P	S		
5	1	EA	0701338390	RETAINER-BOOT COLLAR	P	S		
6	4	EA	0051338391	BOLT-MSK	P	S		
7	4	EA	0171338392	SEAL-COLLAR	P	S		
8	1	EA	0561338393	BOOT	P	S		
9	1	EA	0281338394	HANDLE	P	S		
10	1	EA	0561338395	COVER	P	S		
11	1	EA	0231338396	GEAR ASSY	P	S		
12	4	EA	0051338397	FASTENER-CASE	P	S		
13	1	EA	0781338398	BALL	P	S		
14	1	EA	0321338399	SPRING	P	S		
15	6	EA	0051338400	BOLT-RS	P	S		
16	3	EA	0361338401	SWITCH	P	S		
17	3	EA	0111338402	SPACER	P	S		
18	1	EA	0281338403	CAM ASSY	P	S		
19	1	EA	0051338404	BOLT-MSS	P	S INCLUDED IN 18		
20	1	EA	0291338405	MOUNT ASSY-SWITCH	P	S		
21	4	EA	0051338406	BOLT-MTS	P	S		
22	3	EA	0051338407	NUT-PLATE	P	S		
23	2	EA	0231338408	GEAR-SPUR	P	S		
24	2	EA	0051338409	BOLT-SS	P	S		
25	2	EA	0051338410	NUT	P	S INCLUDED IN 35		
26	2	EA	0051338411	WASHER-LK	P	S INCLUDED IN 35		
27	4	EA	0051338412	WASHER-FL	P	S INCLUDED IN 35		
28	1	EA	0291338413	MOUNT ASSY-POTENTIOM	P	S		
29	2	EA	0051338414	BOLT-PH	P	S		
30	1	EA	0051338415	BOLT-SH	P	S		
31	1	EA	0321338416	SPRING-COMPRESSION	P	S		
32	2	EA	0411338417	BRAKE ASSY	P	S		
33	1	EA	0241338418	RING-RETAINER	P	S		
34	1	EA	0051338419	NUT-LK	P	S		
35	2	EA	0601338420	POTENTIOMETER	P	S		
36	1	EA	0501338421	GASKET-CASE	P	S		
37	1	EA	1971338422	CASE	P	S		
38	2	EA	.....	NUT	P	S INCLUDED IN 39		
39	2	EA	0071338423	FITTING ASSY-WIRE	P	S		
40	2	EA	.....	NUT	P	S INCLUDED IN 39		
41	1	EA	RE12365	CONNECTOR	P	S		
42	1	EA	R78055	CONNECTOR	P	S		
43	1	EA	R78054	CONNECTOR	P	S		

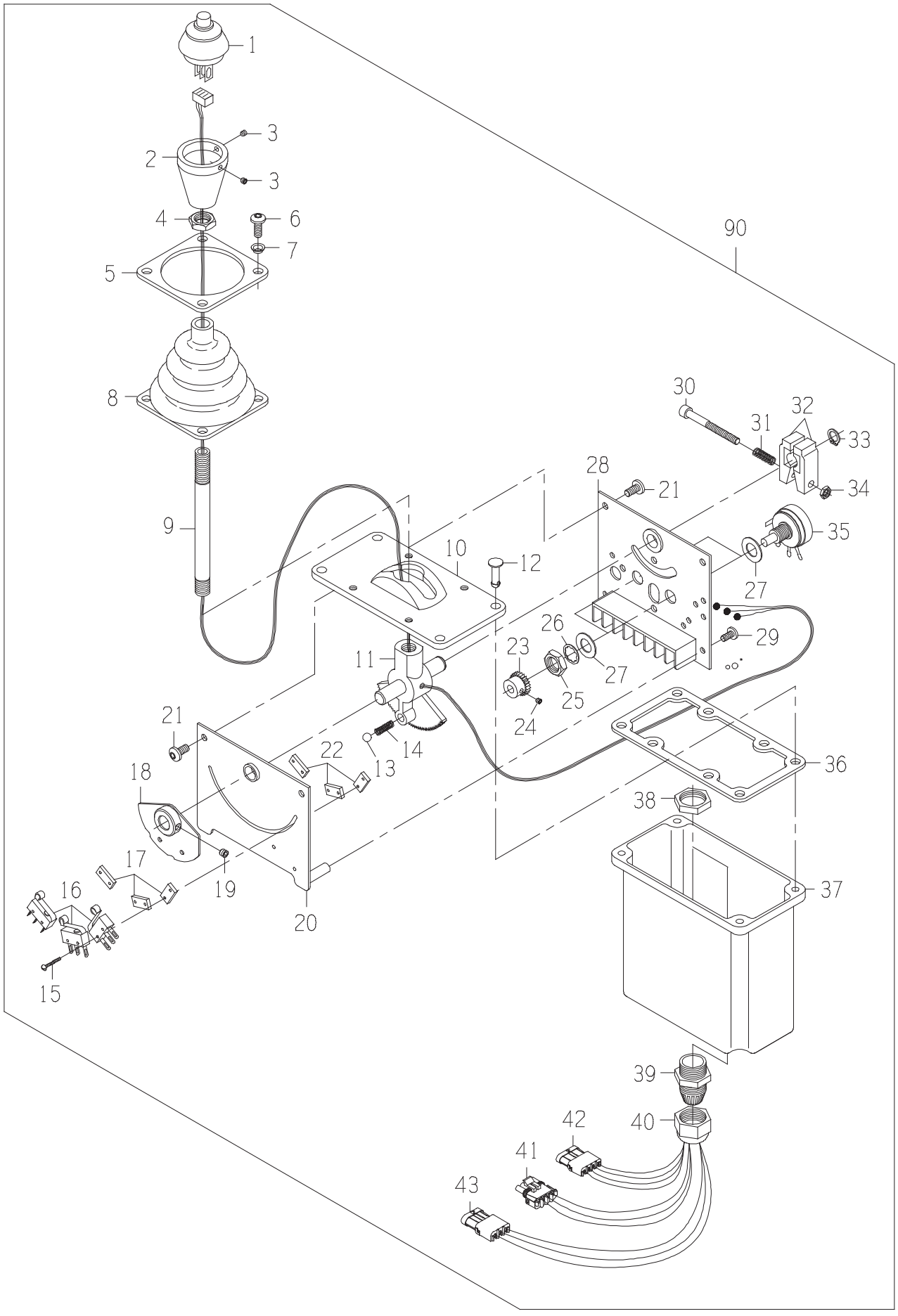
1
2
3
3
4
5
6
7
8
9
10
11
12
13
14
15
16
17
18
19
20
21
21
22
23
24
25
26
27
27
28
29
30
31
32
33
34
35
36
37
38
39
40
41
42
43
90

POTENTIOMETER-EDC(RE

DRAWING NO. 0601395543

ITEM	QTY	UM	PART NBR.	DESCRIPTION	REMARKS		SERIAL NUMBER FROM	SERIAL NUMBER TO
90	1	EA	.....	SHOW PARENT	F	S		

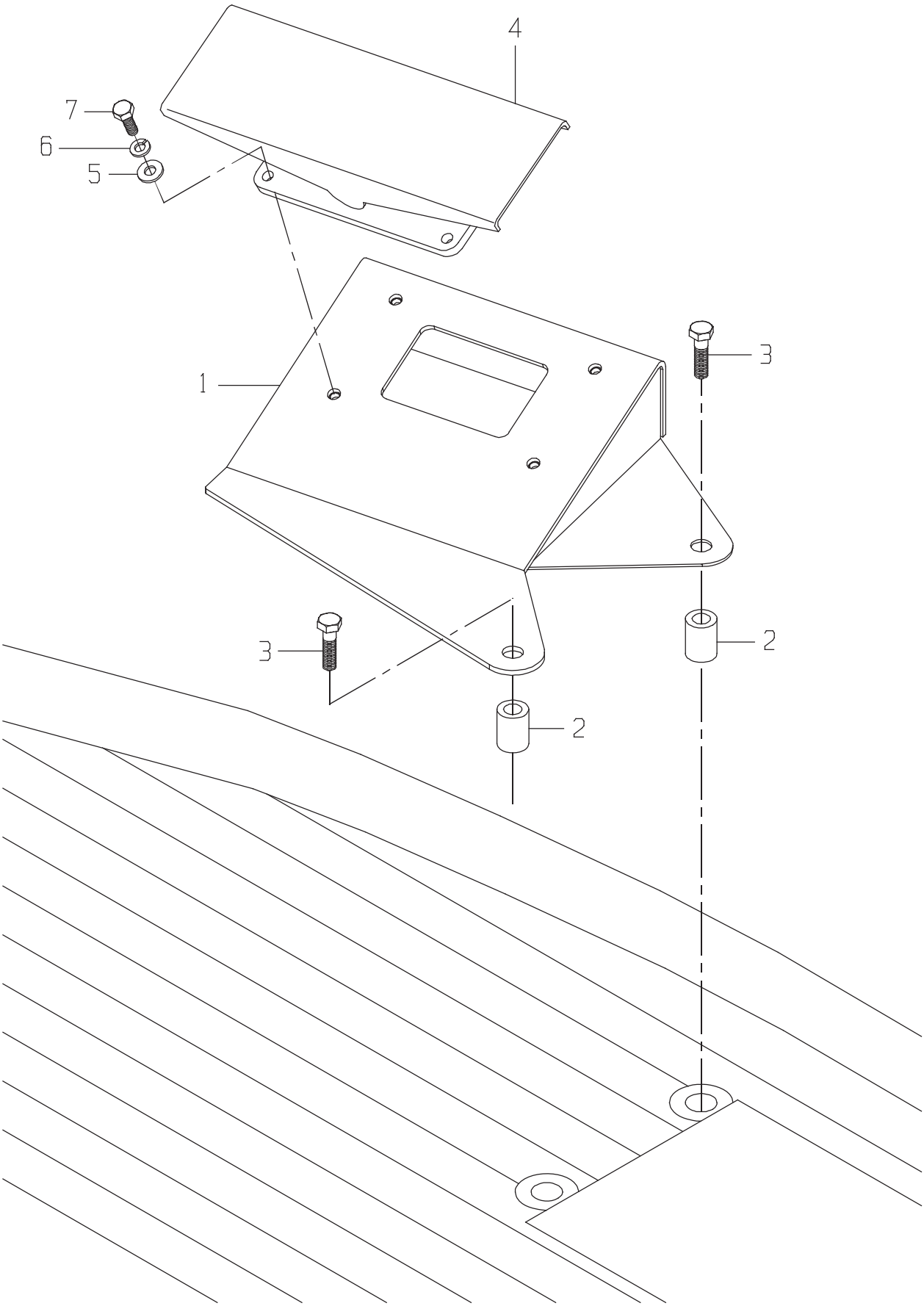
4
7
6
5
1
3
3
2
2

CONTROL GP-ELEVATOR

DRAWING NO. CB11444718

ITEM	QTY	UM	PART NBR.	DESCRIPTION	REMARKS	SERIAL NUMBER FROM	SERIAL NUMBER TO
1	1	EA	CB11442160	ELEVATOR SWING PEDAL	F 02586 B		
2	2	EA	0290261754	SPACER	C 02586 B		
3	2	EA	19M8039	BOLT	P 02586 B		
4	1	EA	CB11437552	CONTROL GP-ELEVATOR SWING	G 02586 B		
5	4	EA	24H1287	WASHER	P 02586 B		
6	4	EA	12H302	WASHER-LK	P 02586 B		
7	4	EA	AT182434	BOLT-HB	P 02586 B		

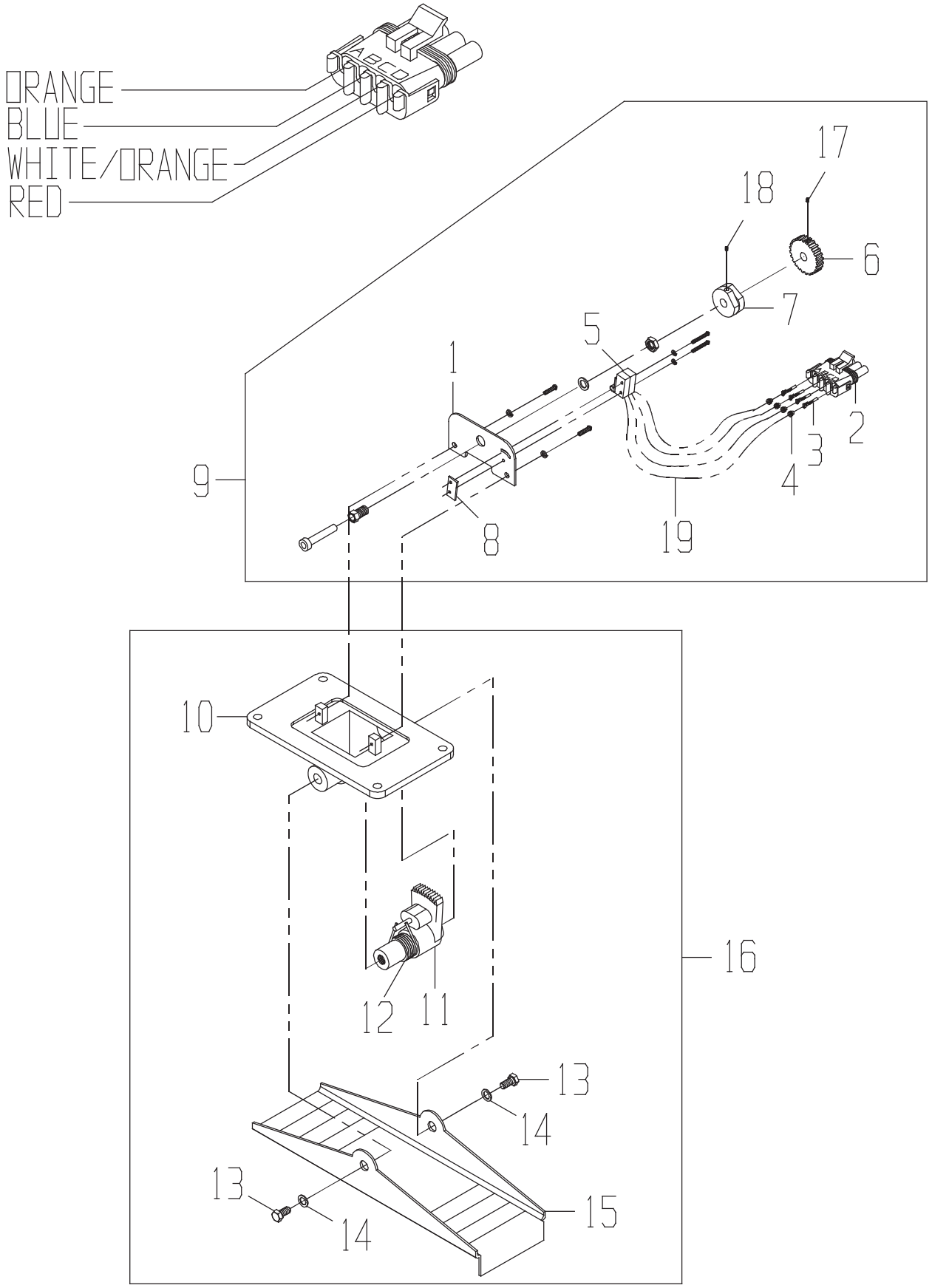
ORANGE
BLUE
WHITE/ORANGE
RED
17
18
6
7
5
1
2
3
4
9
8
19
10
16
12
11
13
14
13
14
15

PEDAL-SWITCHED CNTL,

DRAWING NO. CB11437552

	ITEM	QTY	UM	PART NBR.	DESCRIPTION			REMARKS	SERIAL NUMBER FROM	TO
	1	1	EA	CB01441046	SWITCH MOUNT	F	02586 B			
	2	1	EA	RE12365	CONNECTOR	P	02586 B			
	3	4	EA	R78060	CONTACT	P	02586 B			
	4	4	EA	57M7368	SEAL-CONTACT	P	02586 B			
	5	2	EA	CB11440391	SWITCH-ASSY	P	S	INCLUDED IN 9		
	6	1	EA	CB01440393	GEAR-SPUR BRASS	P	S	INCLUDED IN 9		
	7	1	EA	CB01440394	CAM-GEAR	P	S	INCLUDED IN 9		
	8	1	EA	CB01440397	PLATE-SWITCH	P	S	INCLUDED IN 9		
	9	1	EA	CB11440398	SWITCH-ELECT ASSY	F	S	REF		
	10	1	EA	CB01440404	HOUSING-BASE	P	S	INCLUDED IN 16		
	11	1	EA	CB01440406	GEAR-SECTOR	P	S	INCLUDED IN 16		
	12	1	EA	CB01440408	SPRING-TORSION	P	S	INCLUDED IN 16		
	13	2	EA	CB01440409	SCREW	P	S	INCLUDED IN 16		
	14	2	EA	CB01440411	WASHER	P	S	INCLUDED IN 16		
	15	1	EA	CB01440413	PEDAL-TREADLE	P	S	INCLUDED IN 16		
	16	1	EA	CB11440414	PEDAL-ASSY BASE	P	S	REF		
	17	1	EA	CB01445530	SET SCREW SOCKET HD	P	S	INCLUDED IN 9		
	18	1	EA	CB01445531	SET SCREW SOCKET HD	P	S	INCLUDED IN 9		
*	19	1	EA	.....	WIRE ASSY	P	02586 B	N/A	004005	-

* VERIFY MACHINE SERIAL NUMBER BEFORE ORDERING

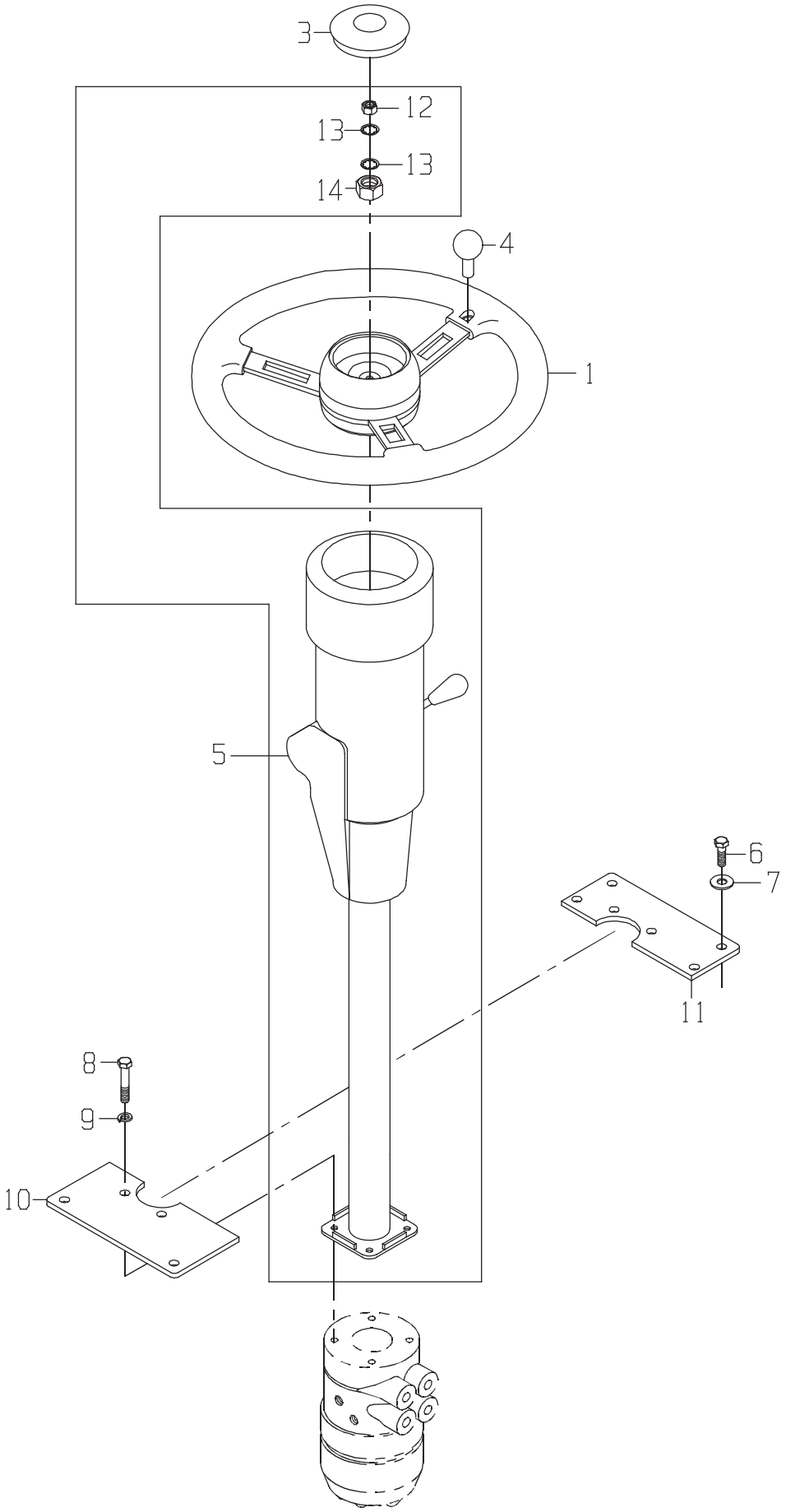
3
12
13
13
14
4
1
5
6
7
11
8
9
10

COLUMN GP-STEERING (

DRAWING NO. CB11416934

ITEM	QTY	UM	PART NBR.	DESCRIPTION			REMARKS	SERIAL NUMBER FROM	TO
1	1	EA	0661377023	WHEEL-STEERING	P	03156	B		
3	1	EA	0661338834	CAP-CENTER STEERING	P	03156	B		
4	1	EA	0661338836	KIT-SPINNER KNOB	P	03156	B		
5	1	EA	0661376987	COLUMN-STEERING(TILT AND	B	03156	B		
6	6	EA	19H1648	BOLT-HB	P	03156	B		
7	6	EA	R57696	WASHER	P	03156	B		
8	4	EA	19H2633	BOLT-HB	P	03156	B		
9	4	EA	12H304	WASHER-LK	P	03156	B		
10	1	EA	0290259632	PLATE-RIGHT COVER	C	03156	B		
11	1	EA	0290259633	PLATE-LEFT COVER	C	03156	B		
12	1	EA	.....	NUT	P		S INCLUDED IN 5		
13	2	EA	.....	WASHER	P		S INCLUDED IN 5		
14	1	EA	T13630	NUT-STEERING WHEEL	P		S INCLUDED IN 5		

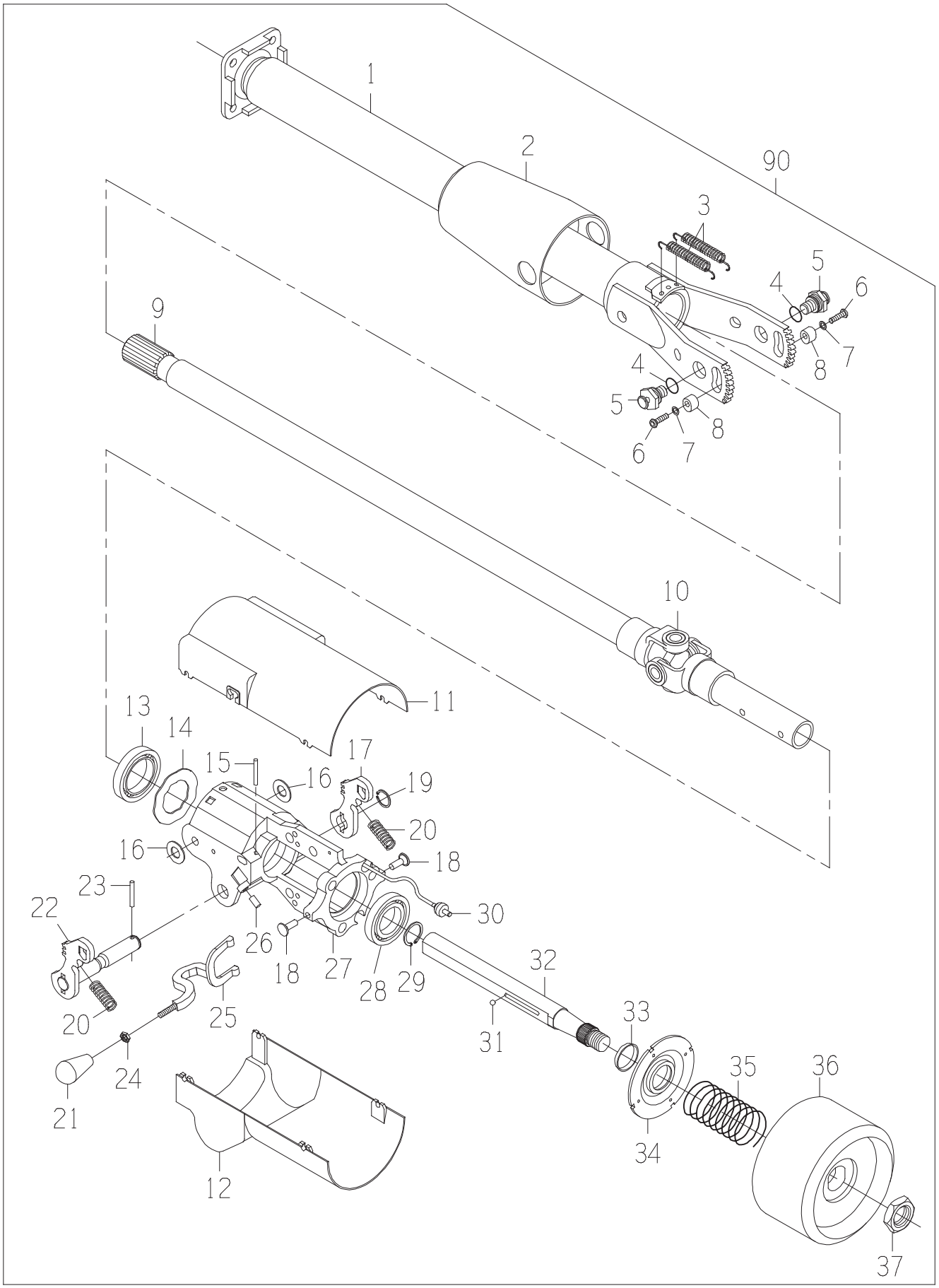
1
2
90
3
4
5
6
7
8
9
10
11
12
13
14
15
16
17
18
19
20
21
22
23
24
25
26
27
28
29
30
31
32
33
34
35
36
37

DRAWING NO. 0661376987

	ITEM	QTY	UM	PART NBR.	DESCRIPTION		REMARKS	SERIAL NUMBER FROM	SERIAL NUMBER TO
*	A	1	NA	1881339123	U-JOINT KIT	P	S INCLUDED IN I		-004004
	B	1	EA	0661388447	BRUSH KIT-HORN	P	S INCLUDED IN I		
	C	1	EA	0661388448	ROD AND PAWL KIT	P	S INCLUDED IN I		
	D	1	EA	0661388451	LEVER KIT-TILT	P	S INCLUDED IN I		
	E	1	EA	0661339127	STOP KIT-TILT	P	S INCLUDED IN I		
	F	1	EA	0661339128	COVER KIT-UPPER/LOWE	P	S		
	G	1	EA	0661388446	COVER KIT-GAP HIDER	P	S		
	H	1	EA	0661388449	BOLT KIT-TILT	P	S INCLUDED IN I		
	I	1	EA	0661388656	SERVICE KIT-CORE	P	S REFERENCE		
	J	1	EA	0661388444	KNOB KIT	P	S		
	1	1	EA	.....	TUBE	P	S INCLUDED IN I		
	2	1	EA	.....	COVER	P	S INCLUDED IN I		
	3	2	EA	.....	SPRING	P	S INCLUDED IN I		
	4	2	EA	.....	O-RING	P	S INCLUDED IN H,I		
	5	2	EA	.....	BOLT	P	S INCLUDED IN H,I		
	6	2	EA	.....	BOLT	P	S INCLUDED IN E,I		
	7	2	EA	.....	WASHER	P	S INCLUDED IN E,I		
	8	2	EA	.....	STOP	P	S INCLUDED IN E,I		
	9	1	EA	.....	SHAFT	P	S INCLUDED IN I		
	10	1	EA	.....	U-JOINT ASSY	P	S INCLUDED IN A,I		
	11	1	EA	.....	COVER	P	S INCLUDED IN F		
	12	1	EA	.....	COVER	P	S INCLUDED IN F		
	13	1	EA	.....	BEARING	P	S INCLUDED IN I		
	14	1	EA	.....	WASHER-SPECIAL	P	S INCLUDED IN I		
	15	1	EA	.....	PIN	P	S INCLUDED IN D,I		
	16	2	EA	.....	WASHER	P	S INCLUDED IN H,I		
	17	1	EA	.....	PAWL	P	S INCLUDED IN C,I		
	18	2	EA	.....	PIN	P	S INCLUDED IN I		
	19	1	EA	.....	RING-RETAINING	P	S INCLUDED IN C,I		
	20	2	EA	.....	SPRING	P	S INCLUDED IN C,I		
	21	1	EA	.....	KNOB	P	S INCLUDED IN C,D,I,J		
	22	1	EA	.....	PAWL ASSY-ROD	P	S INCLUDED IN C,I		
	23	1	EA	.....	PIN	P	S INCLUDED IN C,I		
	24	1	EA	.....	NUT	P	S INCLUDED IN C,J		
	25	1	EA	.....	ARM	P	S INCLUDED IN C		
	26	2	EA	.....	PIN	P	S INCLUDED IN I		
	27	1	EA	.....	HOUSING	P	S INCLUDED IN I		
	28	1	EA	.....	BEARING	P	S INCLUDED IN I		
	29	1	EA	.....	RING-RETAINING	P	S INCLUDED IN I		
	30	1	EA	.....	BRUSH-HORN	P	S INCLUDED IN B,I		
	31	1	EA	.....	BALL	P	S INCLUDED IN I		
	32	1	EA	.....	SHAFT	P	S INCLUDED IN I		
	33	1	EA	.....	RING	P	S INCLUDED IN B,I		

* VERIFY MACHINE SERIAL NUMBER BEFORE ORDERING

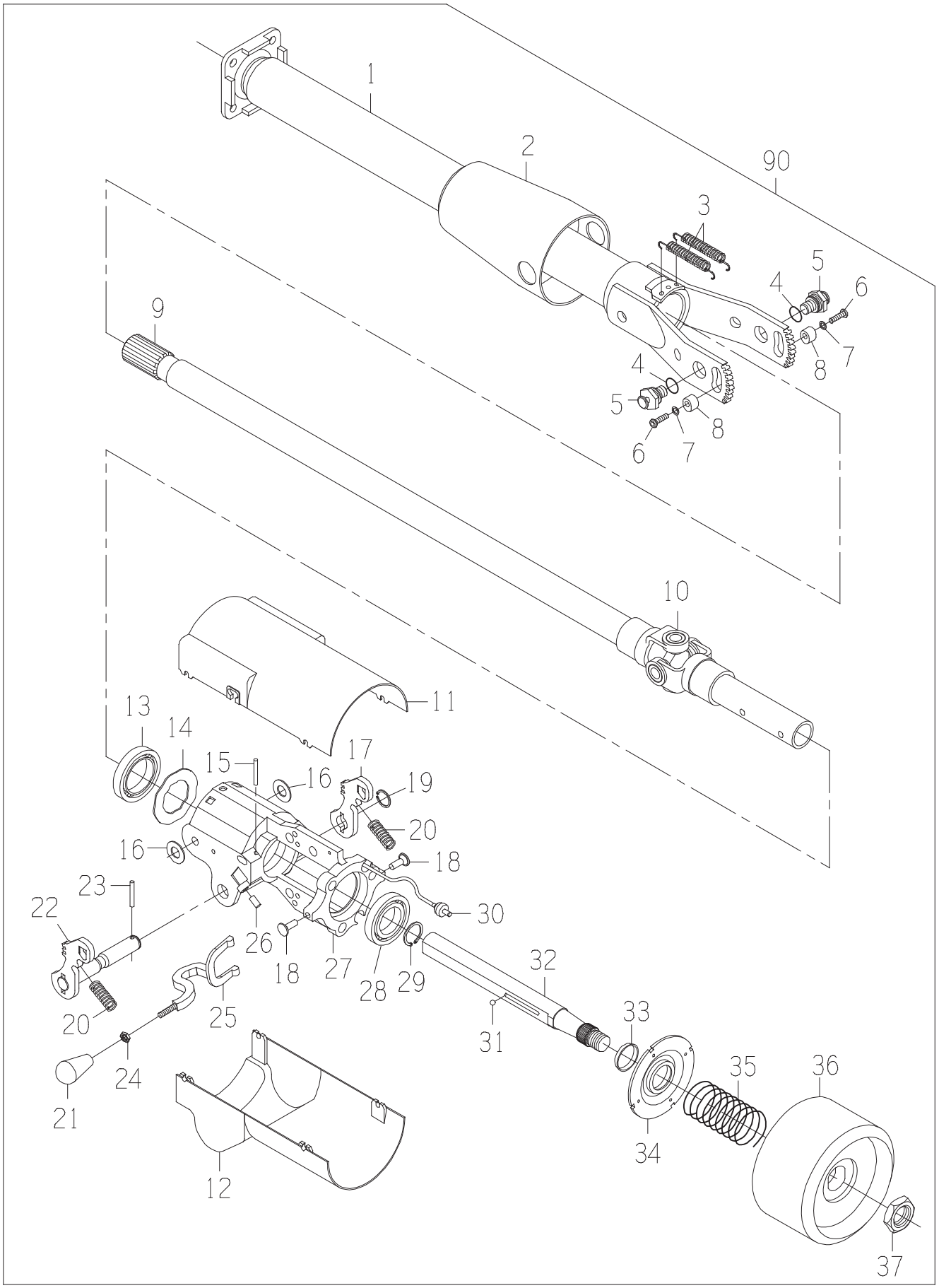
1
2
90
3
4
5
6
7
8
9
10
11
12
13
14
15
16
17
18
19
20
21
22
23
24
25
26
27
28
29
30
31
32
33
34
35
36
37

DRAWING NO. 0661376987

ITEM	QTY	UM	PART NBR.	DESCRIPTION		REMARKS	SERIAL NUMBER FROM	SERIAL NUMBER TO
34	1	EA	.....	CONTACT	P	S INCLUDED IN B,I		
35	1	EA	.....	SPRING	P	S INCLUDED IN G		
36	1	EA	.....	COVER	P	S INCLUDED IN G		
37	1	EA	0051347327	NUT-NF	P	S INCLUDED IN B,G		
90	1	EA	.....	SHOW PARENT	F	S		

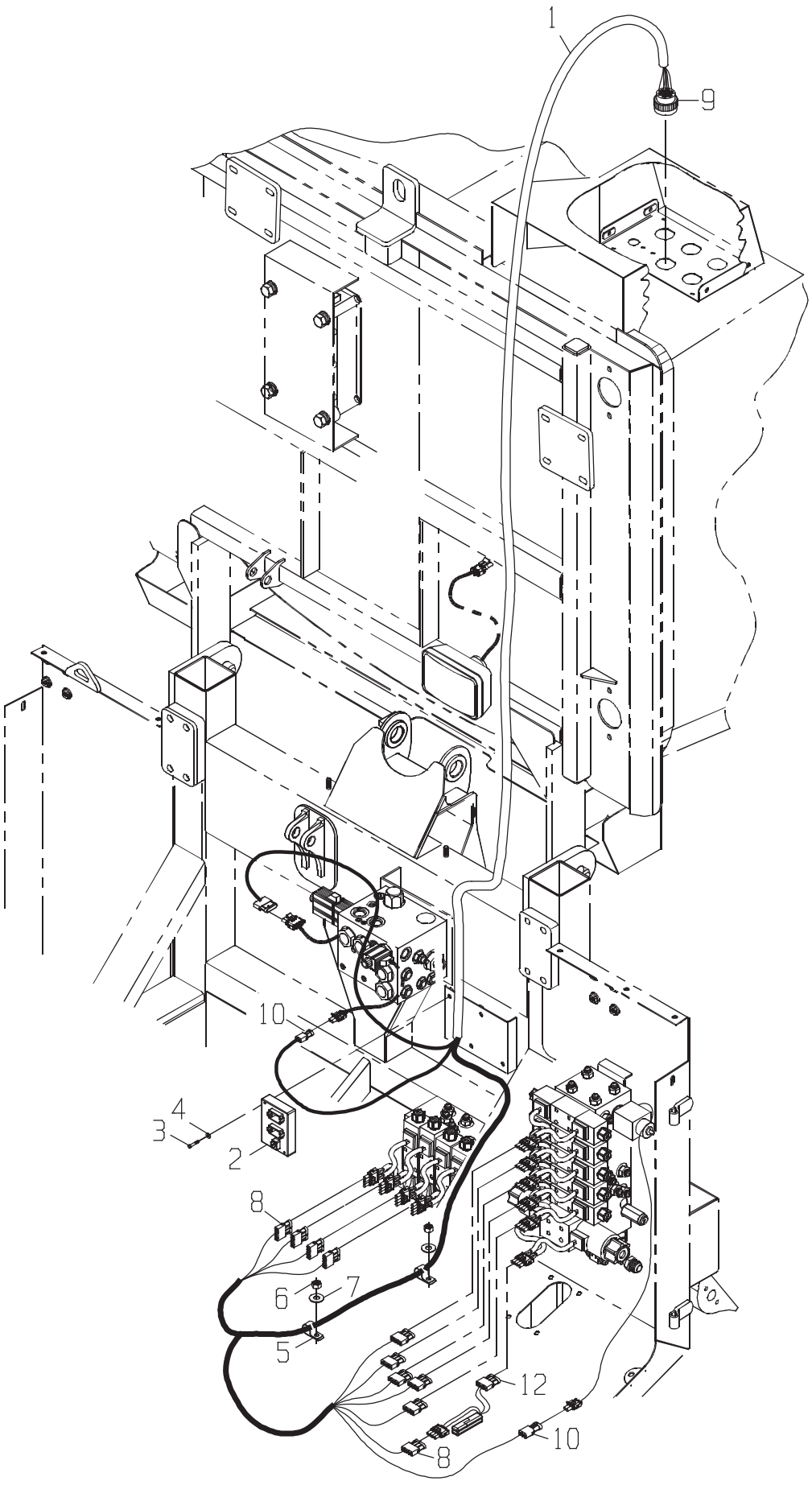
1
9
10
1
4
3
2
8
6
7
5
12
10
8

ELEC GP-FRONT SOL PR

DRAWING NO. CB11432679

ITEM	QTY	UM	PART NBR.	DESCRIPTION	REMARKS	SERIAL NUMBER FROM	SERIAL NUMBER TO
1	1	EA	CB11433293	HARNESS-FRONT	P 02573 B		
2	1	EA	CB01435541	MODULE-DIODE ASSY	P 02573 B		
3	2	EA	21H1356	BOLT-PH	P 02573 B		
4	2	EA	24H1753	WASHER-FL	P 02573 B		
5	2	EA	AT124557	CLAMP-HOSE SUPT	P 02573 B		
6	2	EA	T11234	NUT	P 02573 B		
7	2	EA	24H1219	WASHER-HD	P 02573 B		
8	12	EA	R78055	CONNECTOR	P S		
9	1	EA	57M7667	CONNECTOR	P S		
10	2	EA	R78053	CONNECTOR	P S		
11	2	EA	12H246	WASHER-LK	P 02573 B		

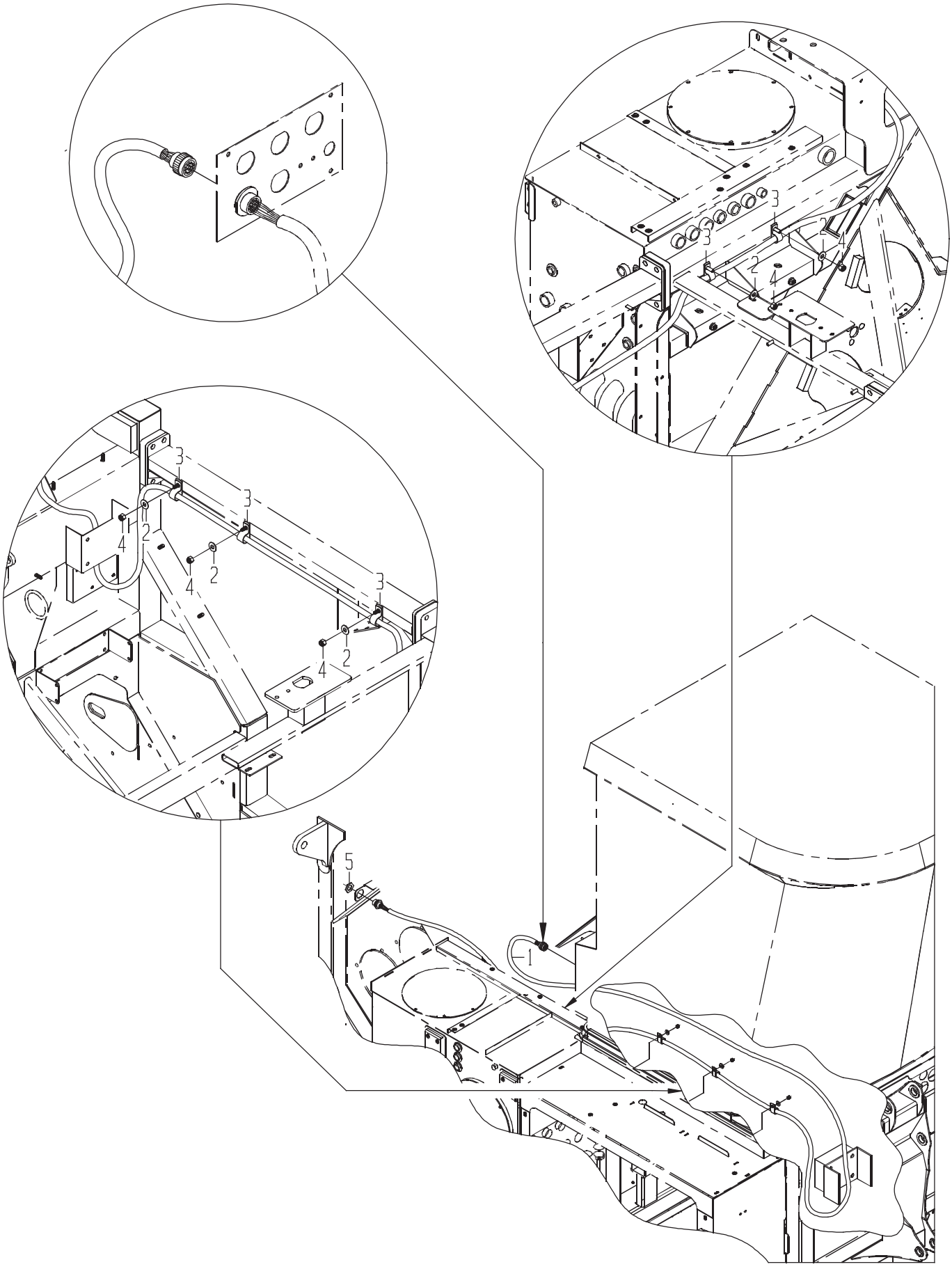
1
2
3
4
5

DRAWING NO. CB11432676

	ITEM	QTY	UM	PART NBR.	DESCRIPTION	REMARKS	SERIAL NUMBER FROM	SERIAL NUMBER TO
*	1	1	EA	CB11433290	HARNESS-MAINFRAME	P 03245 B		-050192
	1	1	EA	CB11440210	HARNESS-MAINFRAME	P 03245 B		
*	2	8	EA	24H1219	WASHER-HD	P 03245 B		-050192
	2	5	EA	24H1219	WASHER-HD	P 03245 B		
*	3	8	EA	AT176905	CLAMP-HOSE SUPT	P 03245 B		-050192
	3	5	EA	AT124557	CLAMP-HOSE SUPT	P 03245 B		
*	4	8	EA	T11234	NUT	P 03245 B		-050192
	4	5	EA	T11234	NUT	P 03245 B		
	5	1	EA	57M8035	NUT-PANEL PLASTIC	P S		

* VERIFY MACHINE SERIAL NUMBER BEFORE ORDERING

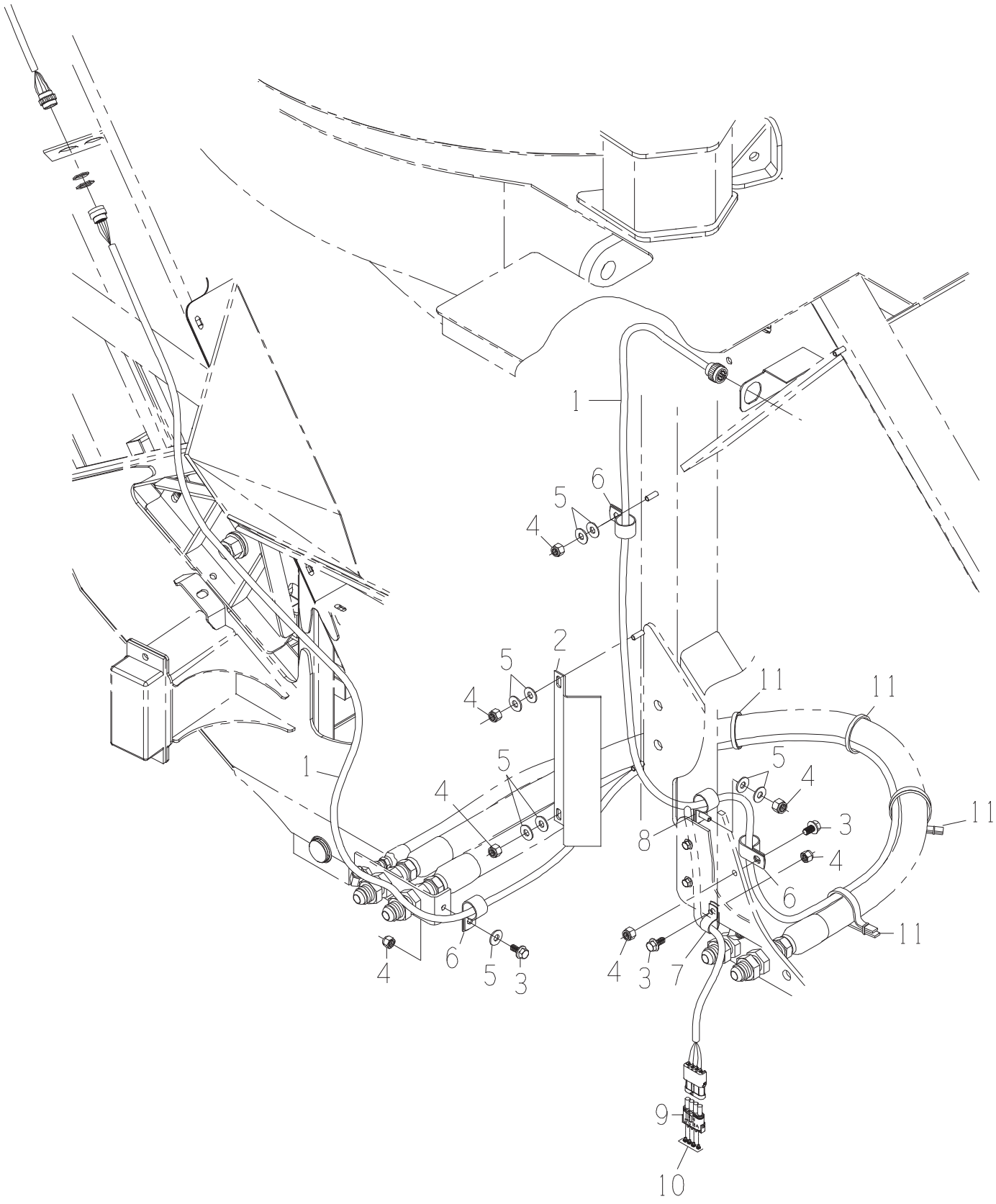
1
6
5
4
2
5
4
11
11
1
5
4
5
4
11
8
3
4
6
11
4
6
5
3
4
3
7
9
10

DRAWING NO. CB11439998

	ITEM	QTY	UM	PART NBR.	DESCRIPTION	REMARKS	SERIAL NUMBER FROM	SERIAL NUMBER TO
	1	1	EA	CB11440217	HARNESS-EXTEN MAIN	P 03259 B		
	2	1	EA	CB01438131	GUARD-HARNESS	C 03259 B		
	3	3	EA	N10214	BOLT	P 03259 B		
	4	7	EA	T11234	NUT	P 03259 B		
	5	9	EA	24H1219	WASHER-HD	P 03259 B		
	6	3	EA	0510012275	CLAMP-HOSE SUPT	P 03259 B		
	7	1	EA	T74416	CLAMP	P 03259 B		
	8	1	EA	AT119290	CLAMP-HOSE SUPT	P 03259 B		
	9	1	EA	RE12365	CONNECTOR	P 03259 B		
	10	4	EA	R78064	SEAL-CONTACT PLUG WP	P 03259 B		
*	11	4	EA	H223454	STRAP, TIE	P 03259 S	070337	-

* VERIFY MACHINE SERIAL NUMBER BEFORE ORDERING

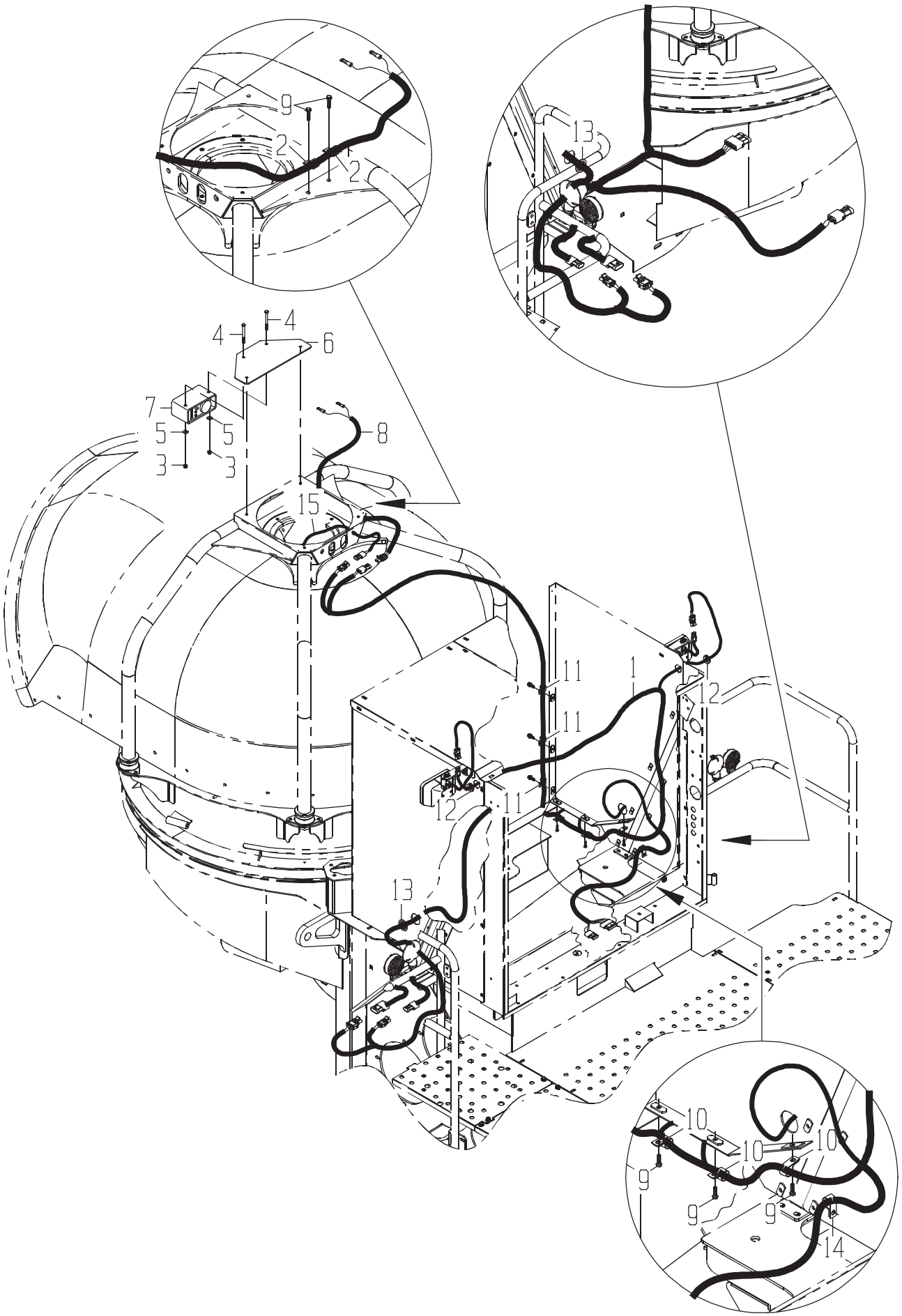
9
2
2
13
4
4
6
7
5
5
3
3
8
15
11
1
12
11
12
11
13
10
10
10
9
9
9
14

DRAWING NO. CB11433857

ITEM	QTY	UM	PART NBR.	DESCRIPTION	REMARKS	SERIAL NUMBER FROM	SERIAL NUMBER TO
1	1	EA	CB11433890	HARNESS-SCREEN	P 02584 B		
2	2	EA	T75276	CLAMP-NEOPRENE	P 02585 B		
3	2	EA	T11234	NUT	P 02585 B		
4	2	EA	0050033081	BOLT-HB	P 02585 B		
5	2	EA	24H1219	WASHER-HD	P 02585 B		
6	1	EA	CB01437932	MOUNT-REVERSE ALARM	C 02585 B		
7	1	EA	AT78534	ALARM-BACKUP	P 02585 B		
8	1	EA	CB11437952	HARNESS-REVERSE ALAR	P 02585 B		
9	3	EA	R122618	BOLT	P 02584 B		
9	2	EA	R122618	BOLT	P 02585 B		
10	3	EA	AT176905	CLAMP-HOSE SUPT	P 02584 B		
11	3	EA	H75541	CLAMP-HOSE SUPT	P 02584 B		
12	2	EA	R41440	GROMMET-RUBBER	P 02584 B		
13	2	EA	0171307439	GROMMET	P 02584 S		
14	1	EA	T74416	CLAMP	P 02584 B		
15	1	EA	CB11450296	HARNESS-PRIMARY EXT	P 02587 B		

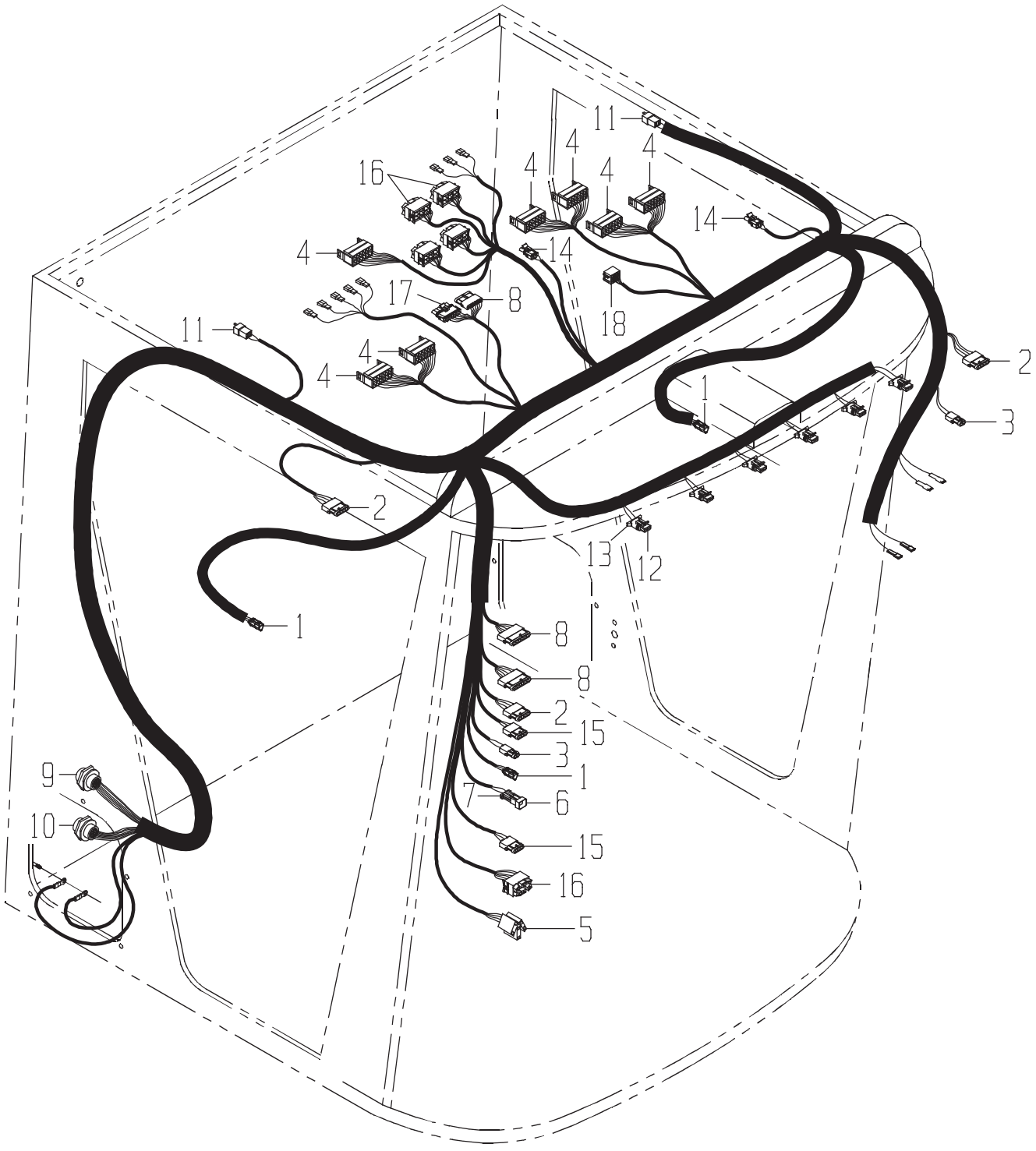
11
4
4
4
16
4
14
4
14
17
8
18
11
4
4
2
1
3
2
13
12
1
8
8
2
15
3
1
9
7
6
10
15
16
5

DRAWING NO. CB11432677

ITEM	QTY	UM	PART NBR.	DESCRIPTION	REMARKS	SERIAL NUMBER FROM	SERIAL NUMBER TO
1	1	EA	CB11432260	HARNESS-CAB MAIN	P 02586 B		
2	3	EA	R78055	CONNECTOR	P S INCLUDED IN 1		
3	2	EA	R78053	CONNECTOR	P S INCLUDED IN 1		
4	7	EA	57M7973	CONNECTOR-SWITCH	P S INCLUDED IN 1		
5	1	EA	0361320677	CONNECTOR-INSULATED	P S INCLUDED IN 1		
6	1	EA	57M7263	CONNECTOR MALE	P S INCLUDED IN 1		
7	1	EA	57M7291	CONNECTOR MALE	P S INCLUDED IN 1		
8	3	EA	R78056	CONNECTOR	P S INCLUDED IN 1		
9	1	EA	CB01425122	CONNECTOR	P S INCLUDED IN 1		
10	1	EA	57M7667	CONNECTOR	P S INCLUDED IN 1		
11	2	EA	R104927	CONNECTOR	P S INCLUDED IN 1		
12	6	EA	57M8128	ELECTRICAL PLUG	P S INCLUDED IN 1		
13	6	EA	57M8129	LOCKING COLLAR-MP	P S INCLUDED IN 1		
14	2	EA	RE12363	CONNECTOR	P S INCLUDED IN 1		
15	2	EA	R78054	CONNECTOR	P S INCLUDED IN 1		
16	5	EA	57M7896	CONNECTOR	P S INCLUDED IN 1		
17	1	EA	RE12366	CONNECTOR	P S INCLUDED IN 1		
18	1	EA	CB01434214	CONNECTOR-RADIO	P S INCLUDED IN 1		

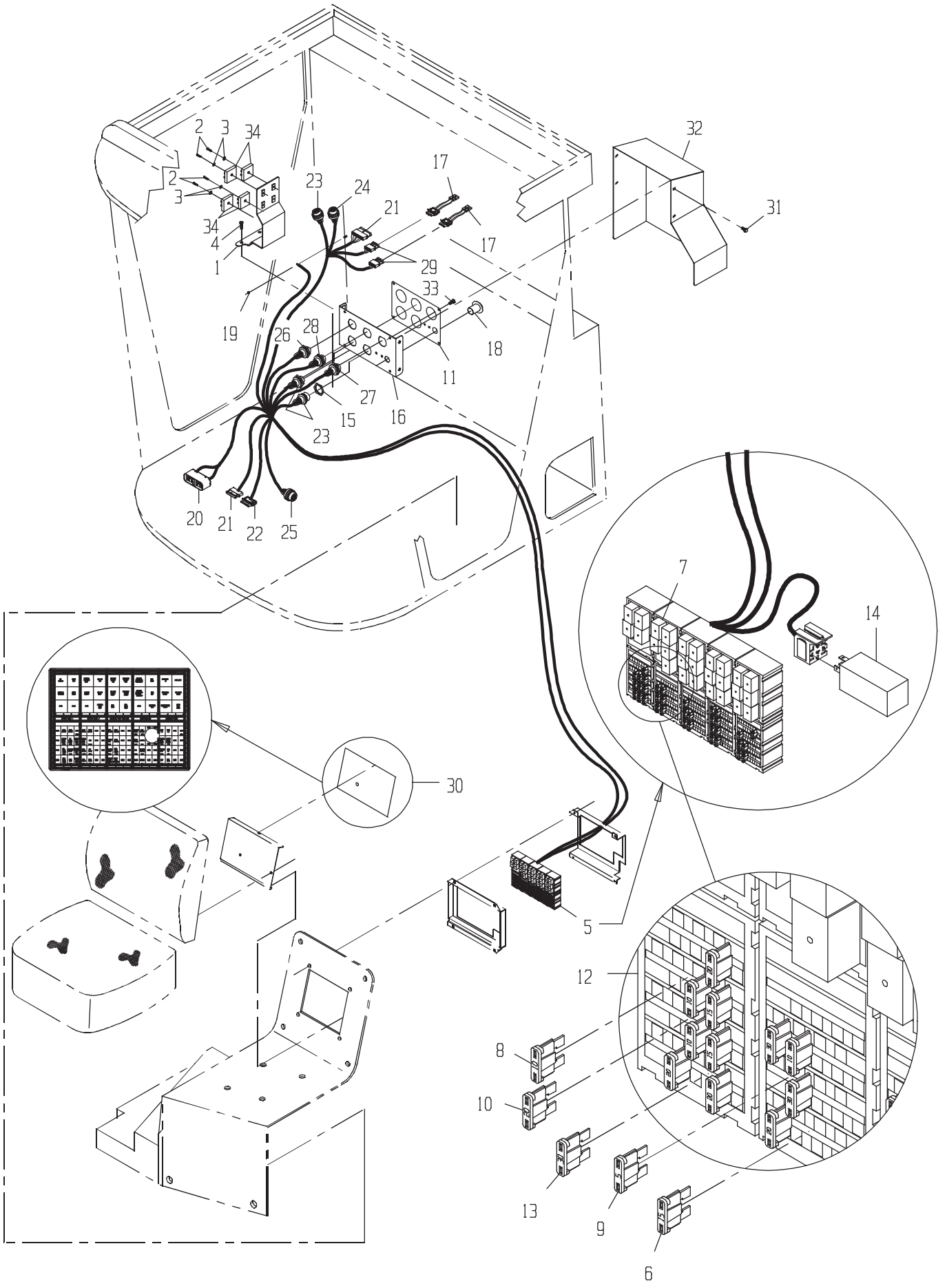
2
3
34
2
3
34
4
1
23
24
21
17
17
29
33
18
19
26
28
27
15
16
11
23
20
21
22
25
32
31
7
14
30
5
12
8
10
13
9
6

DRAWING NO. CB11432678

	ITEM	QTY	UM	PART NBR.	DESCRIPTION			REMARKS	SERIAL NUMBER FROM	TO
*	1	1	EA	CB11434431	MOUNT PLATE	F	S	REF	0000000000000	-0000100003456
*	1	1	EA	CB11447024	MOUNT-TIMERS	F 02586	S		0000100003457	-
	2	4	EA	21H1312	BOLT-PH	P	S			
	3	4	EA	24H1753	WASHER-FL	P	S			
	4	2	EA	T106596	BOLT-WINDOW	P	S			
*	5	1	EA	CB11447575	HARNESS-LOAD CENTER	F 02586	B		06/18/03	-
	6	4	EA	57M7690	MINI BLADE 15A	P 02586	B			
	7	27	EA	RE73096	RELAY	P 02586	B			
	8	11	EA	57M7689	MINI BLADE 10A	P 02586	B			
	9	10	EA	57M7688	MINI BLADE 5A	P 02586	B			
	10	7	EA	57M7691	MINI BLADE 20A	P 02586	B			
	11	1	EA	CB01434362	DECAL-ELECT HARNESS	P	S			
	12	10	EA	57M8756	ALPHABET	P	S	INCLUDED IN 5		
	13	3	EA	57M8163	FUSE 30A	P 02586	B			
	14	1	EA	AZ41346	RELAY	P 02586	B			
	15	5	EA	57M8035	NUT-PANEL PLASTIC	P	S	INCLUDED IN 5		
	16	1	EA	CB11433650	BULKHEAD PLT-CAB WIR	F	S	REF		
	17	2	EA	CB11452570	HARNESS-DIODE PACK	P	S	INCLUDED IN 5		
	18	1	EA	0071324655	PLUG-PLASTIC	P 02586	B			
	19	1	EA	14M7298	NUT	P	S			
	20	1	EA	CB01434094	CONNECTOR-FEMALE	P	S			
	21	2	EA	R78056	CONNECTOR	P	S			
	22	1	EA	RE12366	CONNECTOR	P	S			
	23	3	EA	57M7666	CONNECTOR	P	S			
	24	1	EA	CB01425129	CONNECTOR	P	S			
	25	1	EA	57M8045	CONNECTOR	P	S			
	26	1	EA	57M8111	CONNECTOR	P	S			
	27	1	EA	57M8045	CONNECTOR	P	S			
	28	1	EA	57M7748	CONNECTOR	P	S			
	29	2	EA	R78055	CONNECTOR	P	S			
	30	1	EA	CB11440009	DECAL-LOAD CENTER CH	P 02586	B			
	31	4	EA	37M7089	BOLT-MTS	P 02574	S			
	32	1	EA	CB11438045	COVER-REAR CAB, ELEC	F 02574	S			
	33	4	EA	37M7131	SCREW	P	S			
	34	4	EA	CB11418129	RELAY-TIMER	P	S	REF		

* VERIFY MACHINE SERIAL NUMBER BEFORE ORDERING

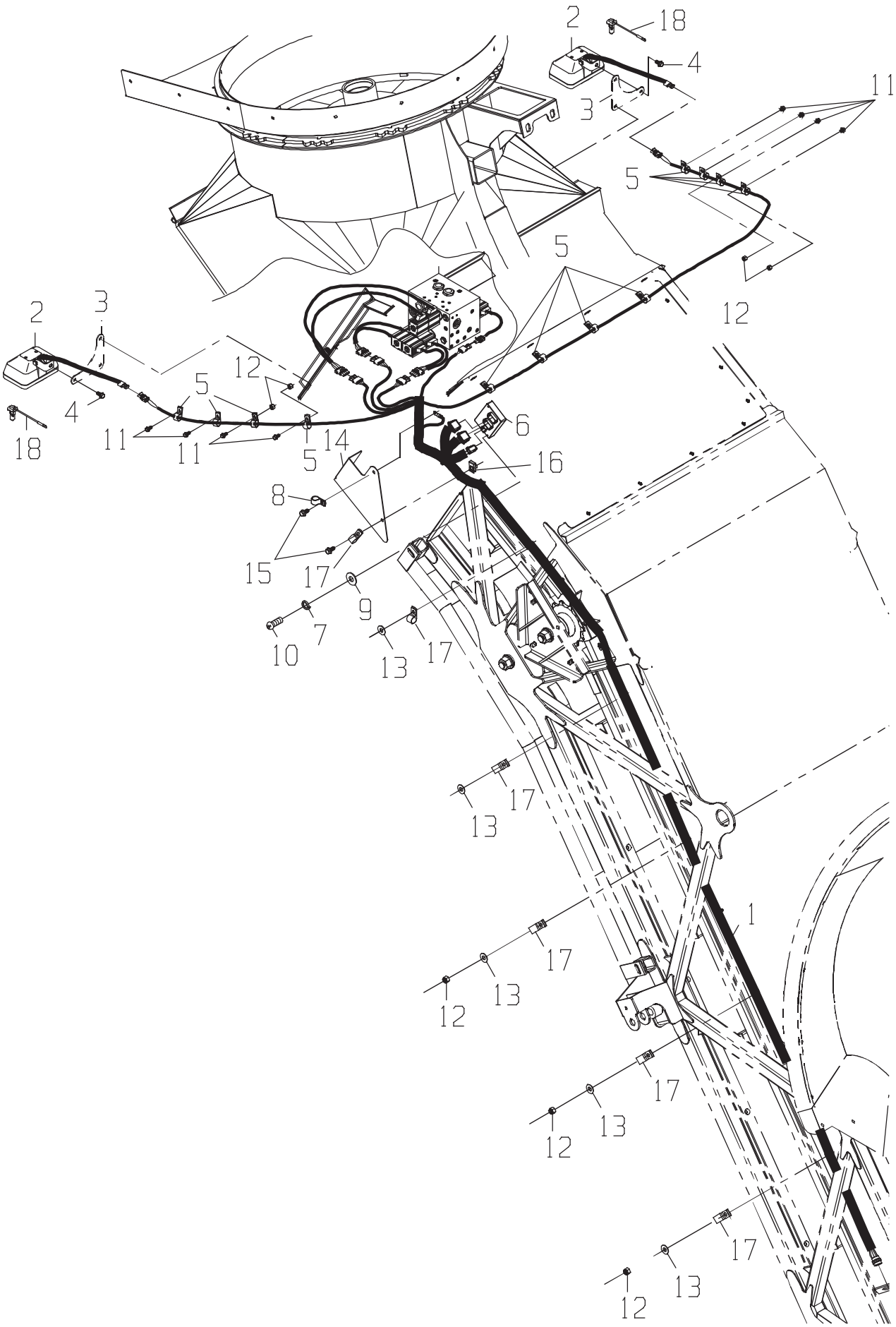
2
18
4
3
11
5
5
12
2
3
12
5
4
18
11
11
5
14
6
16
8
15
17
9
7
10
13
17
17
13
1
17
13
12
17
13
12
17
13
12

DRAWING NO. CB11433899

	ITEM	QTY	UM	PART NBR.	DESCRIPTION		REMARKS	SERIAL NUMBER FROM	SERIAL NUMBER TO
	1	1	EA	CB11459425	HARNESS-ELEVATOR CH	F 02576 B			
	2	2	EA	CB01441985	LIGHT-HALOGEN	P 02576 B			
*	3	2	EA	CB01428273	MOUNT-LIGHT	C 02576 B			-100003837
	3	2	EA	CB01428273	MOUNT-LIGHT	C 02576 S			
	4	2	EA	R122618	BOLT	P 02576 B			
	5	12	EA	T75276	CLAMP-NEOPRENE	P 02576 B			
	6	1	EA	CB01435541	MODULE-DIODE ASSY	P 02576 B			
	7	2	EA	12H246	WASHER-LK	P 02576 B			
	8	1	EA	AT124557	CLAMP-HOSE SUPT	P 02576 B			
	9	2	EA	24H1753	WASHER-FL	P 02576 B			
	10	2	EA	21H1356	BOLT-PH	P 02576 B			
	11	8	EA	N10214	BOLT	P 02576 B			
	12	9	EA	T11234	NUT	P 02576 B			
*	13	5	EA	AT175841	WASHER-FL	P 02576 B			-0
	13	7	EA	R57696	WASHER	P 02576 B			
	14	1	EA	CB01440570	SHEET-COVER	C 02576 B			
	15	2	EA	CB01425166	BOLT-FB	P 02576 B			
	16	2	EA	CB01420945	NUT-CLIP	P 02576 B			
	17	6	EA	AT176905	CLAMP-HOSE SUPT	P 02576 B			
*	18	2	EA	AT130104	BULB-FLOOD	P 02576 S		004005	-

* VERIFY MACHINE SERIAL NUMBER BEFORE ORDERING

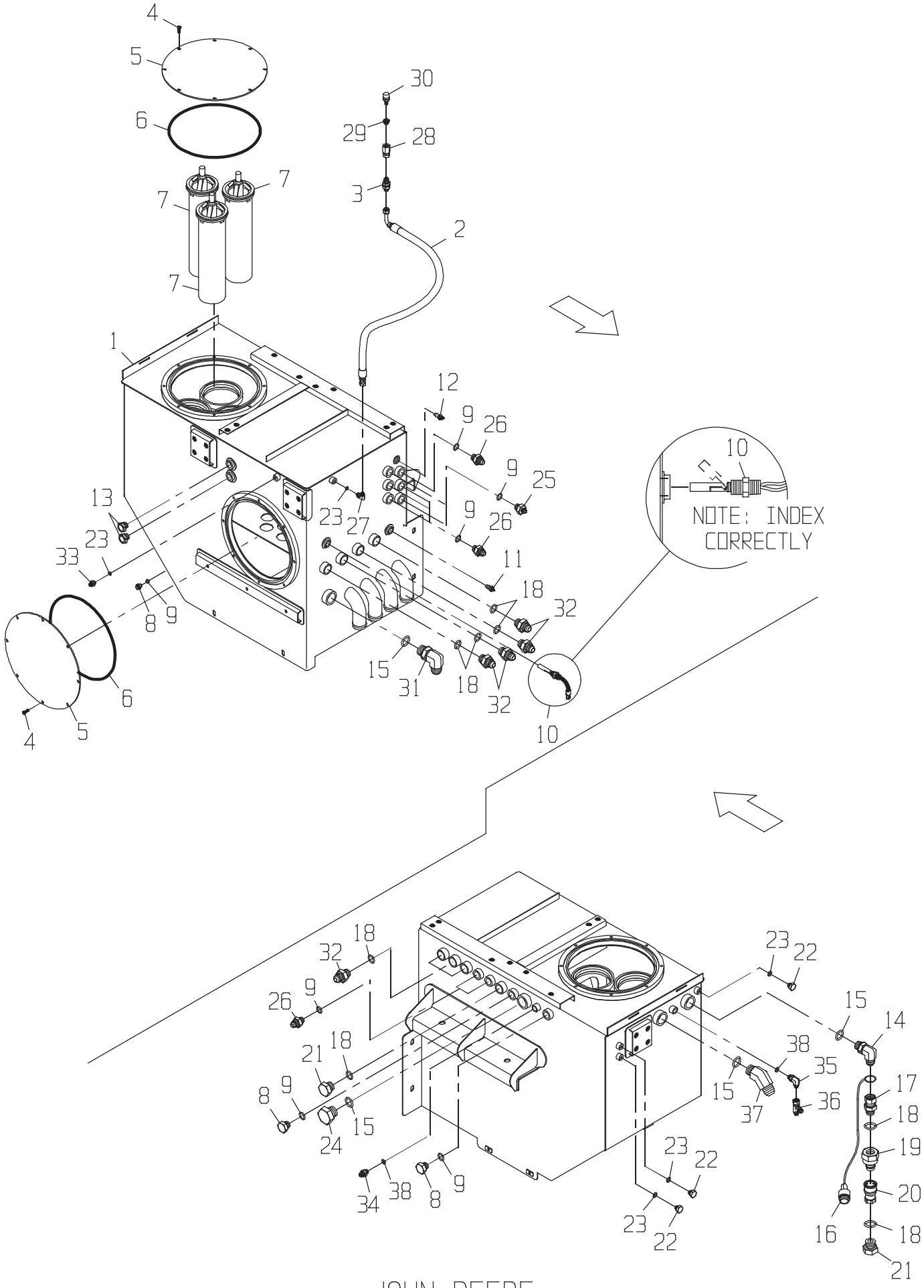
NOTE: INDEX CORRECTLY

DRAWING NO. CB11434546

	ITEM	QTY	UM	PART NBR.	DESCRIPTION		REMARKS	SERIAL NUMBER FROM	TO
	1	1	EA	CB11433066	TANK ASSY-HYDRAULIC	F 02583	B		
*	2	1	EA	CB11445175	HOSE	P 02572	B	12/18/02	-
	3	1	EA	0071341064	FITTING	P 02572	B		
	4	16	EA	T34037	BOLT	P	S INCLUDED IN 1		
	5	2	EA	CB01434640	COVER-HYD TANK	C	S INCLUDED IN 1		
	6	2	EA	0491346063	O-RING	P	S INCLUDED IN 1		
	7	3	EA	0061324848	FILTER-HYDRAULIC	B 02583	B		
	8	3	EA	R27175	FITTING	P	S		
	9	11	EA	U12547	O-RING	P	S INCLUDED IN 8,25,26		
	10	1	EA	RE55516	SWITCH-LEVEL INDICAT	P 02583	B		
	11	1	EA	0361397852	SENDER	P 02583	B		
*	12	1	EA	CB01447959	SWITCH-PRESSURE	P 02583	B	04/15/03	-
	13	2	EA	AT119301	GAUGE-SIGHT MP	P 02583	B		
	14	1	EA	0071347726	FITTING	P 02583	B		
	15	4	EA	U13639	O-RING	P	S INCLUDED IN 14,24,31,37		
	16	1	EA	0071348293	COVER-DUST	P 02583	B		
	17	1	EA	0070036606	FITTING	P 02583	B		
	18	10	EA	R29936	O-RING	P	S INCLUDED IN 17,21,32		
	19	1	EA	0071341771	COUPLING	P 02583	B		
	20	1	EA	0071341772	COUPLING	P 02583	B		
	21	2	EA	0070012264	FITTING	P 02583	B		
	22	3	EA	R27218	FITTING	P 02583	B		
	23	5	EA	R26448	O-RING	P	S INCLUDED IN 22,27,33		
	24	1	EA	T42743	FITTING	P 02583	B		
	25	2	EA	0071341813	FITTING	P 02583	B		
	26	6	EA	0070005769	FITTING	P 02583	B		
	27	1	EA	0070028756	FITTING	P 02583	B		
	28	1	EA	0070032095	FITTING	P 02572	B		
	29	1	EA	0070044167	FITTING	P 02572	B		
	30	1	EA	0021368575	VALVE-BREATHER/RELIE	P 02572	B		
	31	1	EA	0070005708	FITTING	P 02583	B		
	32	7	EA	0071341074	FITTING	P 02583	B		
	33	1	EA	0070028691	FITTING	P 02583	B		
	34	1	EA	0070006612	FITTING	P 02583	B		
	35	1	EA	0070011490	FITTING	P 02583	B		
	36	1	EA	0071341095	TEE	P 02583	B		
	37	1	EA	0071341467	FITTING	P 02583	B		
	38	2	EA	R26375	O-RING	P	S INCLUDED IN 34,35		

* VERIFY MACHINE SERIAL NUMBER BEFORE ORDERING

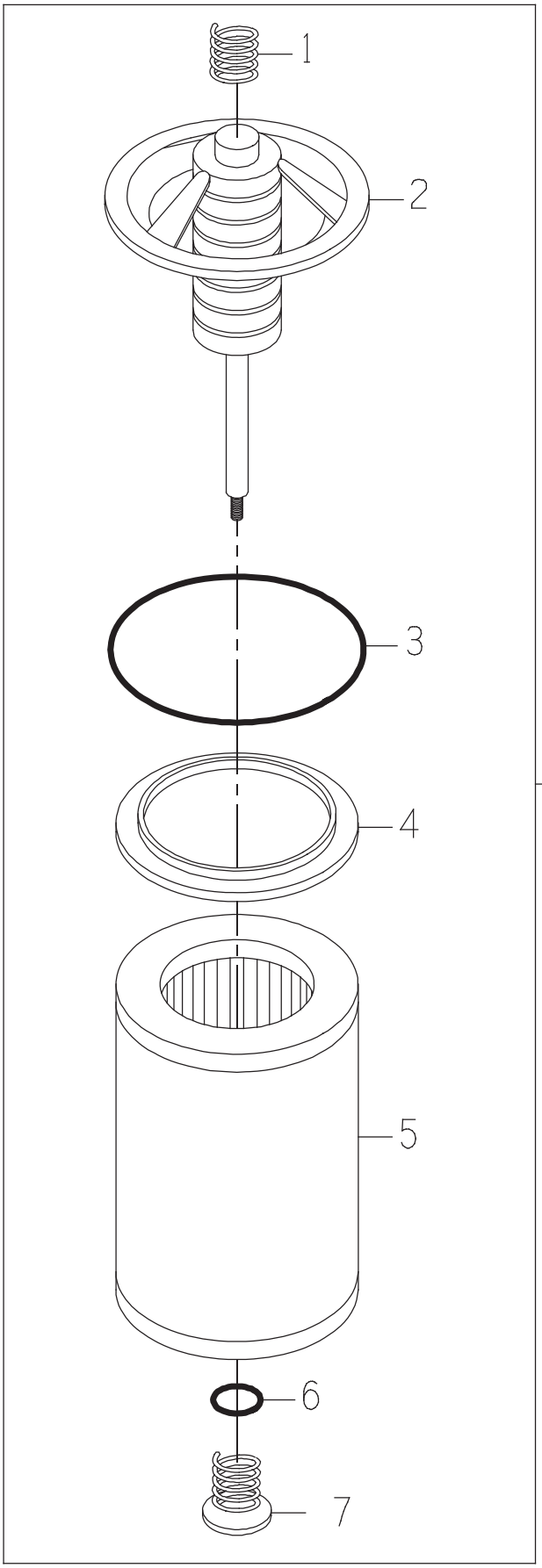
1
2
3
4
5
6
7
90

FILTER-HYD (IN TANK)

DRAWING NO. 0061324848

ITEM	QTY	UM	PART NBR.	DESCRIPTION	REMARKS		SERIAL NUMBER FROM	SERIAL NUMBER TO
1	1	EA	0321343028	SPRING	P	S		
2	1	EA	2221343030	INSERT ASSY	P	S		
3	1	EA	0491343037	O-RING	P	S		
4	1	EA	0501343031	GASKET	P	S		
5	1	EA	0061324849	ELEMENT-FILTER	P	S		
6	1	EA	0491343035	O-RING	P	S		
7	1	EA	2221343033	BYPASS ASSY	P	S		
90	1	EA	.....	SHOW PARENT	F	S		

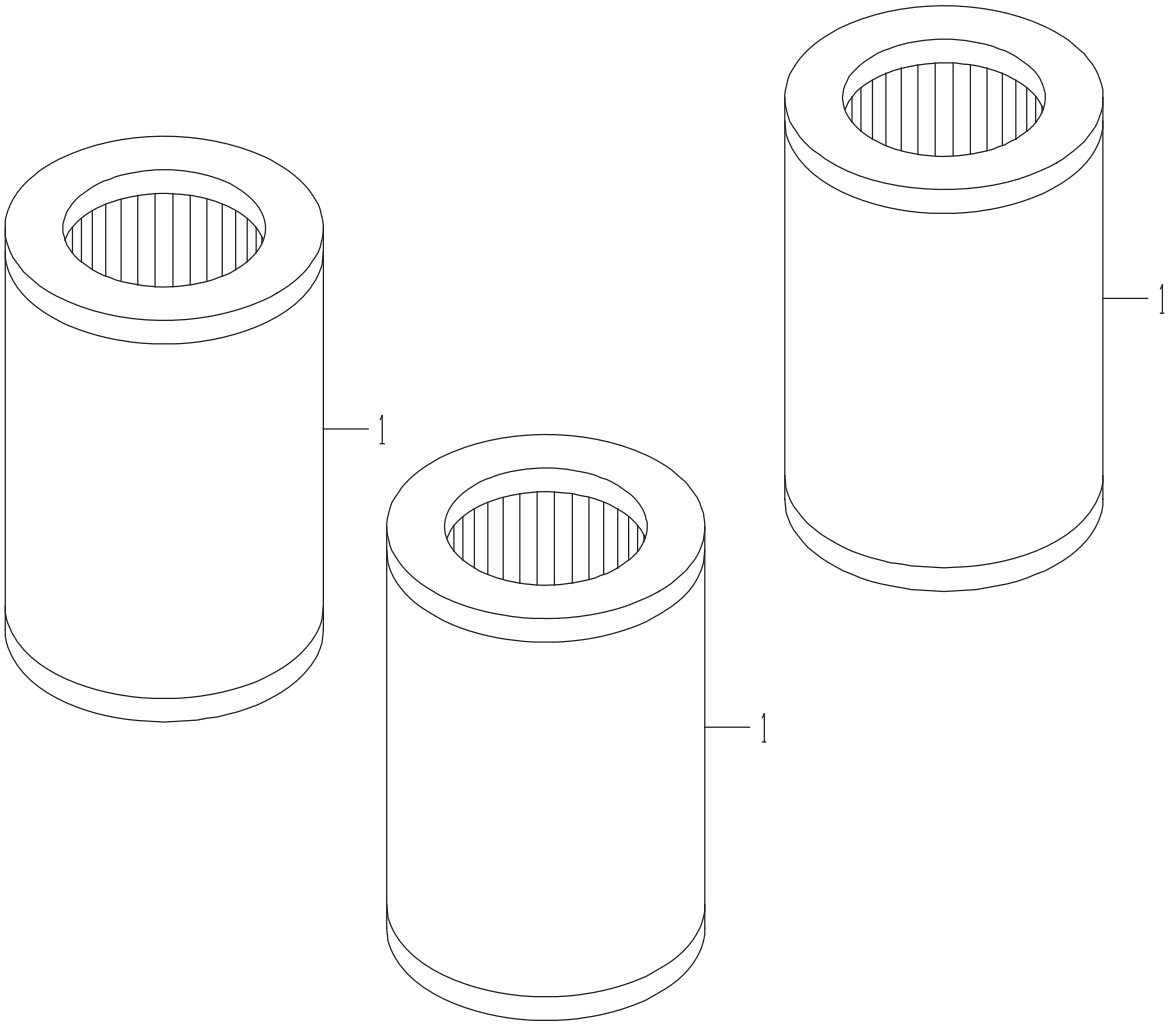
1
1
1

HYD FILTER-ELEMENT

DRAWING NO. CB11434780

ITEM	QTY	UM	PART NBR.	DESCRIPTION	REMARKS	SERIAL NUMBER FROM	SERIAL NUMBER TO
1	3	EA	0061324849	ELEMENT-FILTER	P 02812 B		

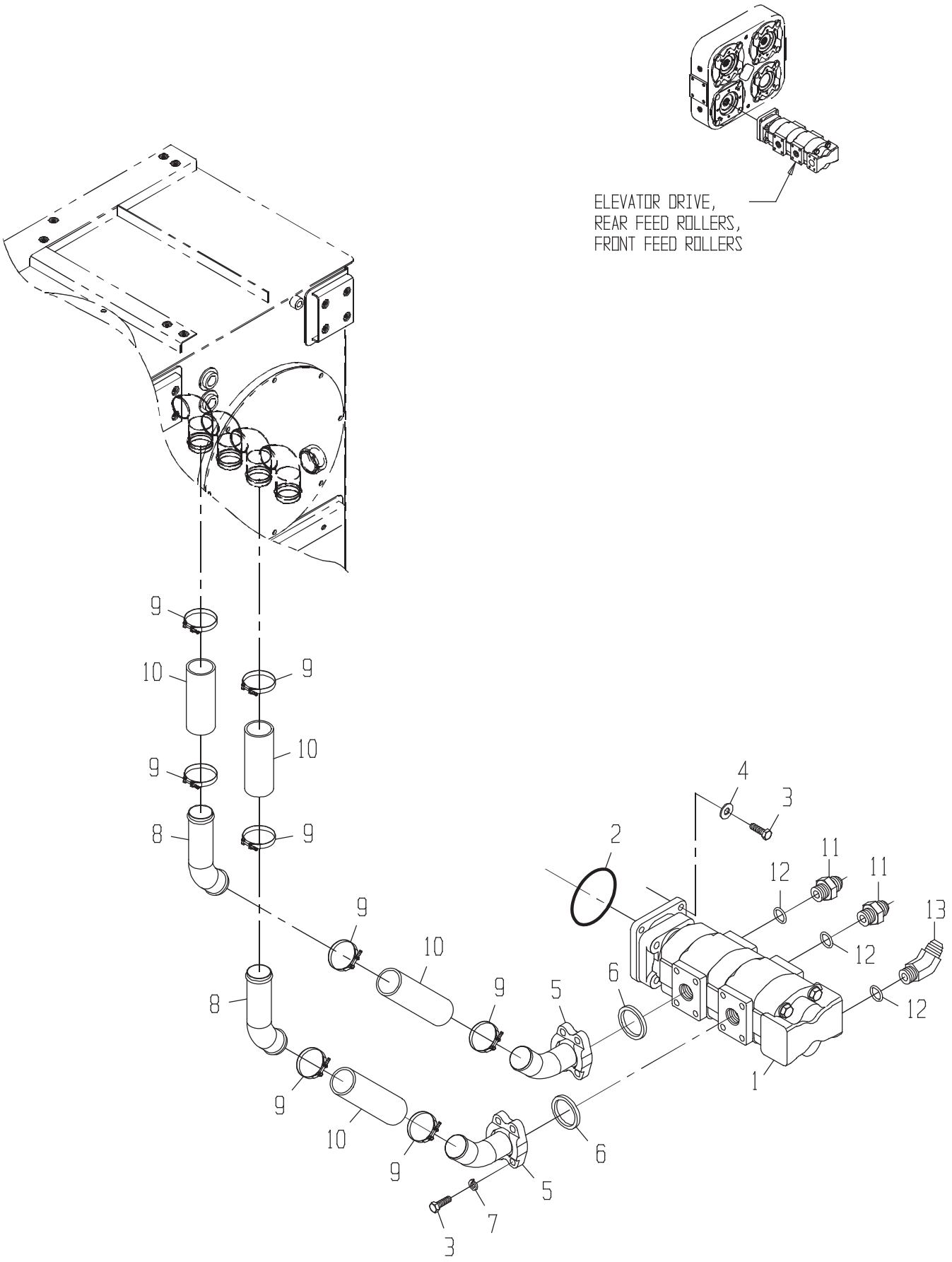
ELEVATOR DRIVE,
REAR FEED ROLLERS,
FRONT FEED ROLLERS
1
2
3
4
5
6
7
8
9
10
11
12
13

DRAWING NO. CB11432207

ITEM	QTY	UM	PART NBR.	DESCRIPTION	REMARKS	SERIAL NUMBER FROM	SERIAL NUMBER TO
1	1	EA	CB11432248	PUMP-ELEVATOR DRIVE/FEED	B 02582 B		
2	1	EA	F37030250	O-RING	P 02582 B		
3	12	EA	19H2993	BOLT	P 02582 B		
4	4	EA	0050021074	WASHER-FL	P 02582 B		
5	2	EA	0071340796	FITTING	P 02582 B		
6	2	EA	U46457	O-RING-F32	P 02582 B		
7	8	EA	12H301	WASHER-LK	P 02582 B		
8	2	EA	0081341761	TUBE	P 02572 B		
9	8	EA	0511320191	CLAMP-T BOLT	P 02572 B		
10	4	EA	0880280842	HOSE	P 02572 B		
11	2	EA	0071341074	FITTING	P 02582 B		
12	3	EA	R29936	O-RING	P S INCLD IN 11,13		
13	1	EA	0071342364	FITTING	P 02582 B		

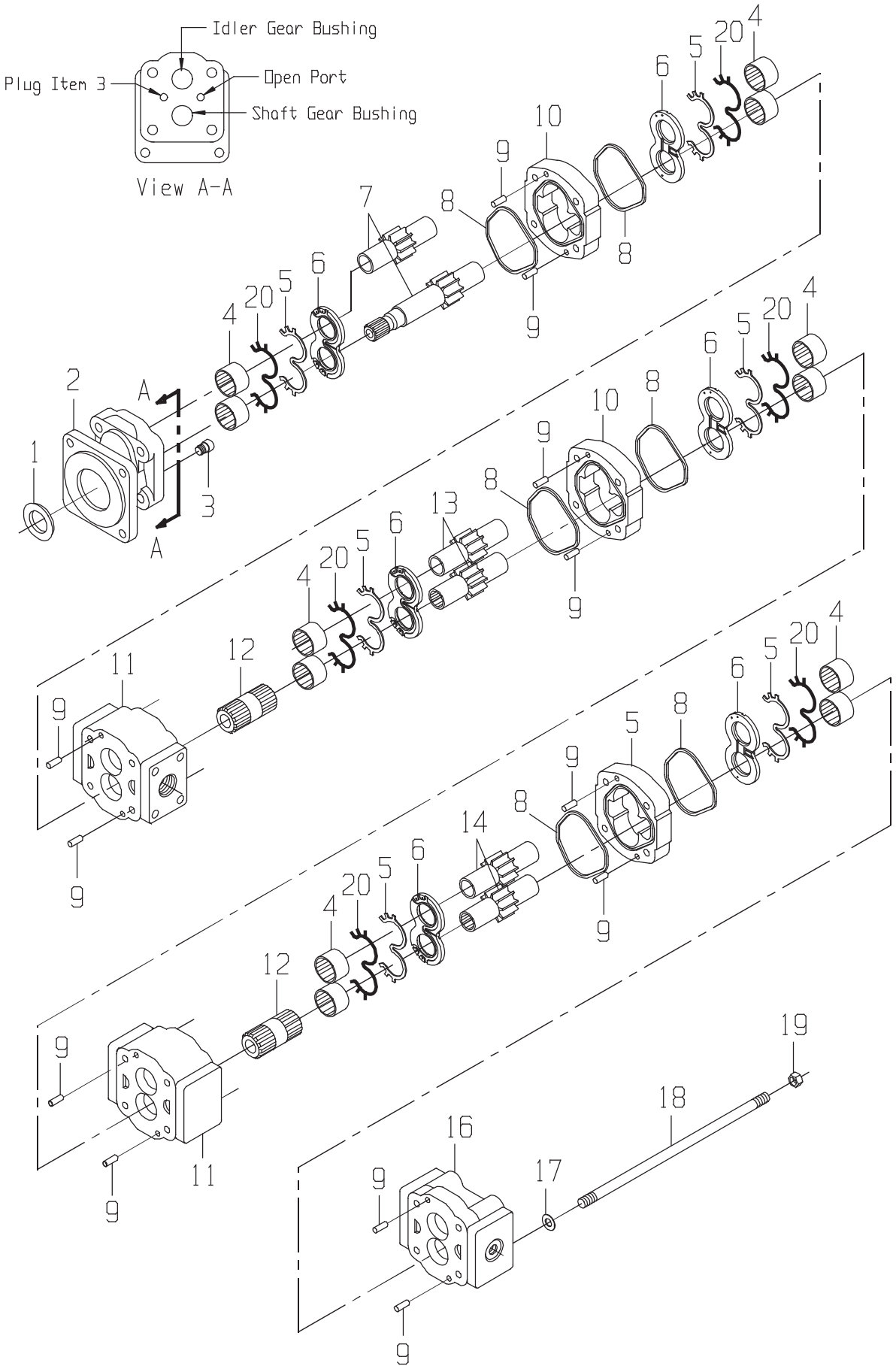
Idler Gear Bushing
Plug Item 3
Open Port
Shaft Gear Bushing
View A-A
A
A

DRAWING NO. CB11432248

ITEM	QTY	UM	PART NBR.	DESCRIPTION		REMARKS	SERIAL NUMBER FROM	TO
A	1	EA	CB01438146	KIT-SEAL PUMP	P	B		
1	1	EA	.....	SEAL-LIP	P	S INCLUDED IN A		
2	1	EA	0631324555	COVER-SHAFT END	P	S		
3	1	EA	0050042102	PLUG	P	S		
4	3	ST	0631327325	BUSHING KIT-SET OF 4	P	S SET OF 4		
5	6	EA	.....	SEAL-CHANNEL	P	S INCLUDED IN A		
6	3	EA	0631394087	THRUSTPLATE	P	S		
7	1	EA	0631333156	GEAR SET-SHAFT	P	S		
8	6	EA	.....	SEAL-SQUARE	P	S INCLUDED IN A		
9	12	EA	0330045274	PIN-DOWEL	P	S		
10	2	EA	0631324561	HOUSING-GEAR	P	S		
11	2	EA	CB01438090	HOUSING-BEARING CARR	P	B		
12	2	EA	0631303685	SHAFT-CONNECTING	P	S		
13	1	EA	0631324565	GEAR SET	P	S		
14	1	EA	0631328815	GEAR SET	P	S		
15	1	EA	0631328816	HOUSING-GEAR	P	S		
16	1	EA	CB01438138	HOUSING-END COVER	P	B		
17	4	EA	0630029380	WASHER-FL	P	S		
18	4	EA	CB01438144	STUD	P	B		
19	4	EA	0050042126	NUT-HX	P	S		
20	6	EA	.....	SEAL-BACKUP	P	B INCLUDED IN A		

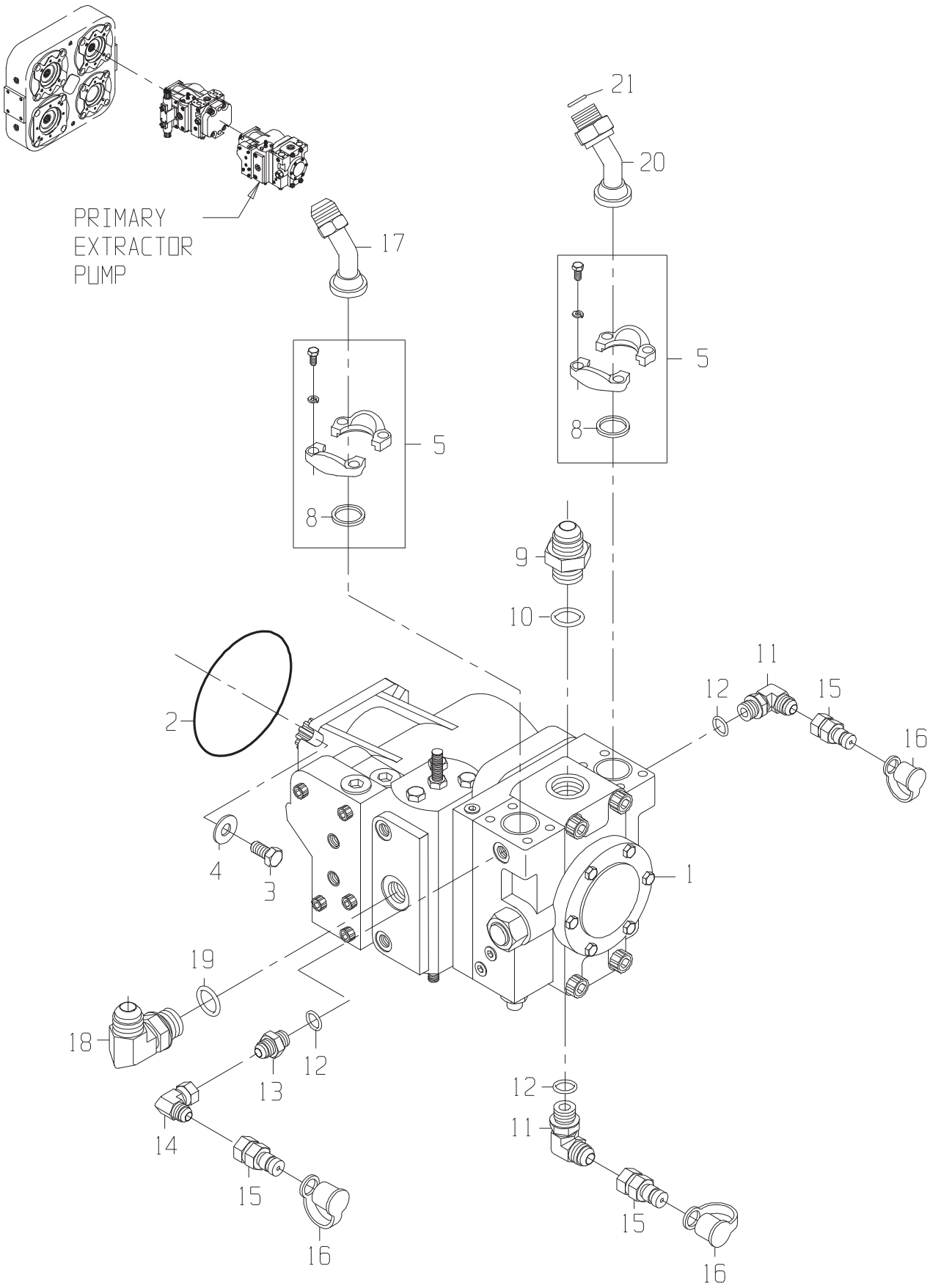
PRIMARY
EXTRACTOR
PUMP
21
20
17
5
8
9
10
2
11
12
15
16
4
3
1
19
18
13
14

PUMP-PRIMARY EXTRACT

DRAWING NO. CB11432205

ITEM	QTY	UM	PART NBR.	DESCRIPTION			REMARKS	SERIAL NUMBER FROM	TO
1	1	EA	0033005191	PUMP-PRIMARY EXTRACTOR	B	03144	B		
2	1	EA	E65286	O-RING	P	03144	B		
3	4	EA	19H2993	BOLT	P	03144	B		
4	4	EA	0050021074	WASHER-FL	P	03144	B		
5	2	EA	CB11468282	FLANGE-SPLIT	F		S		
8	2	EA	T78313	O-RING	P	03144	B INCLD IN 5		
9	1	EA	0071341074	FITTING	P	03144	B		
10	1	EA	R29936	O-RING	P		S INCLD IN 9		
11	2	EA	0070028756	FITTING	P	03144	B		
12	3	EA	R26448	O-RING	P		S INCLD IN 11,13		
13	1	EA	0070028691	FITTING	P	03144	B		
14	1	EA	0071341100	FITTING	P	03144	B		
15	3	EA	XPD36BTX	FITTING	P	03144	B		
16	3	EA	AT205083	FITTING	P	03144	B		
17	1	EA	0070037450	FITTING	P	03144	B		
18	1	EA	0070023844	FITTING	P	03144	B		
19	1	EA	U12547	O-RING	P		S INCLD IN 18		
20	1	EA	CB01433154	FITTING	P	03144	B		
21	1	EA	T76938	O-RING	P	03144	B		

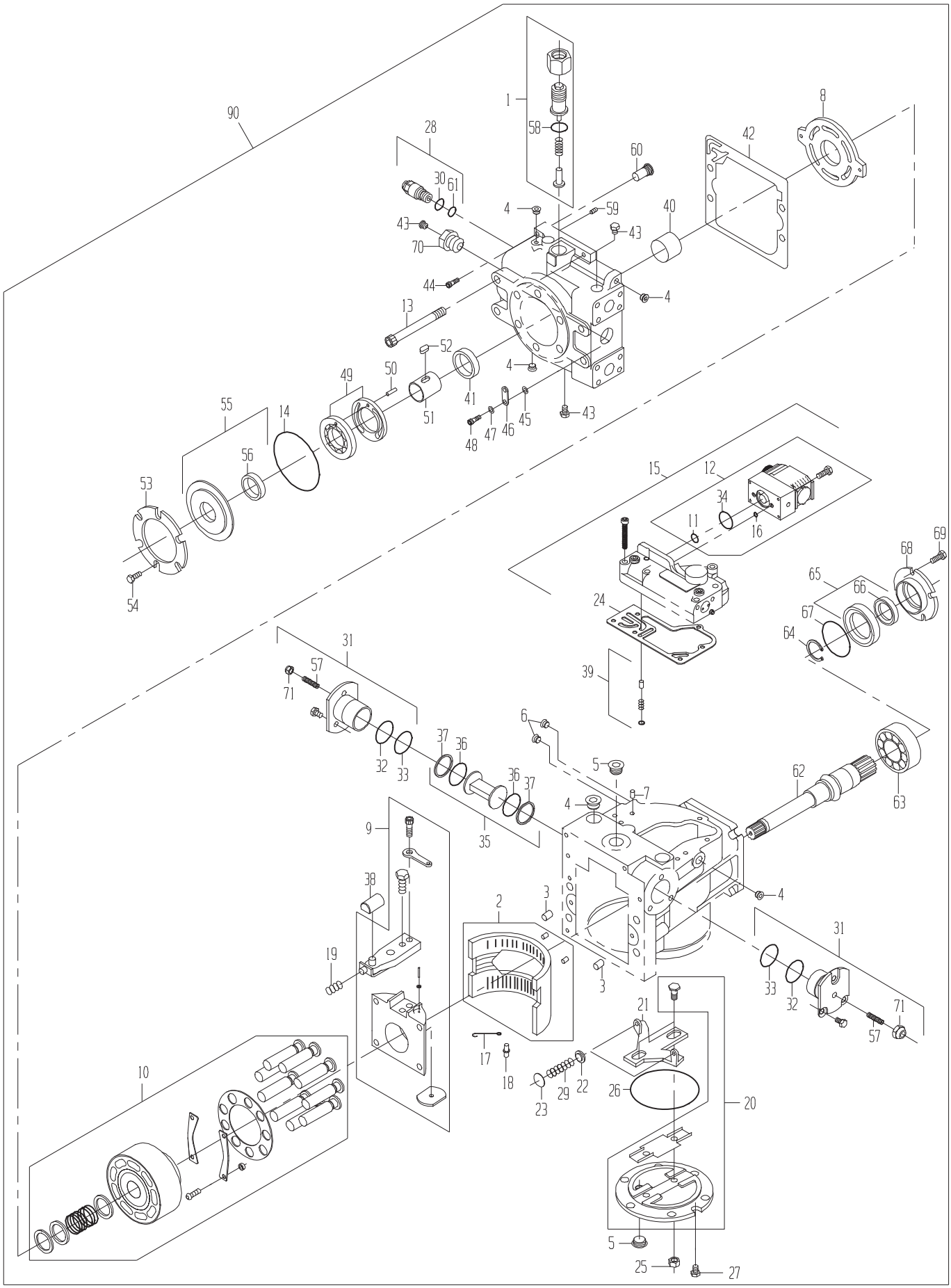
90
1
58
28
30
61
60
42
8
4
59
43
40
43
70
44
4
13
52
4
49
50
41
55
14
51
48
47
46
45
43
56
53
54
15
12
34
11
16
24
39
68
69
65
66
67
64
31
57
71
32
33
37
36
35
6
5
4
7
62
63
9
38
2
3
4
19
3
31
33
32
71
57
21
17
18
23
29
22
26
20
10
5
25
27

DRAWING NO. 0033005191

ITEM	QTY	UM	PART NBR.	DESCRIPTION		REMARKS	SERIAL NUMBER FROM	TO
A	1	EA	0631308923	SEAL KIT-OVERHAUL	P	S		
1	1	EA	0631305809	RELIEF KIT-CHARGE	P	S		
2	1	EA	0631308870	BEARING	P	S		
3	2	EA	0630013625	PIN	P	S		
4	8	EA	0631305774	PLUG	P	S		
5	3	EA	0630046599	PLUG	P	S		
6	1	EA	0630046574	PLUG	P	S		
7	3	EA	0631305776	FILTER-SCREEN	P	S		
8	1	EA	0631308922	PLATE-PUMP VALVE	P	S		
9	1	EA	0631308880	SWASHPLATE ASSY	P	S		
10	1	EA	0631308920	BLOCK KIT-CYLINDER	P	S		
11	1	EA	T176255	O-RING	P	S INCLUDED IN 12		
12	1	EA	0361384266	CONTROL-PILOT STAGE	P	S INCLUDED IN 15		
13	4	EA	0631309445	BOLT-SK	P	S		
14	1	EA	T165493	O-RING	P	S		
15	1	EA	0631356771	CONTROL VALVE KIT	P	S		
16	1	EA	0631309769	O-RING	P	S INCLUDED IN 12		
17	1	EA	0631308882	LINK-LOCATOR	P	S		
18	1	EA	0031377019	PIN	P	S		
19	1	EA	0631308884	SPRING	P	S		
20	1	EA	0631340709	COVER KIT-SIDE	P	S		
21	1	EA	0631308886	LEVELER	P	S		
22	2	EA	0631308887	SEAT-SPRING	P	S		
23	2	EA	0631305796	SHIM	P	S		
24	1	EA	0631308917	GASKET-CONTROL	P	S INCLUDED IN 15		
25	2	EA	0631305801	NUT	P	S INCLUDED IN A		
26	1	EA	0631309741	O-RING	P	S INCLUDED IN A		
27	6	EA	0051338986	BOLT-HB	P	S INCLUDED IN A		
28	2	EA	0631305857	RELIEF ASSY-HP	P	S		
29	2	EA	0631308890	SPRING	P	S		
30	2	EA	0330023779	O-RING	P	S INCLUDED IN A,28		
31	2	EA	0631308927	SLEEVE ASSY-SERVO	P	S		
32	2	EA	0631308899	O-RING	P	S INCLUDED IN A,31		
33	2	EA	0631308901	O-RING	P	S INCLUDED IN A,31		
34	1	EA	T158312	O-RING	P	S INCLUDED IN A,12		
35	1	EA	0631309833	PISTON ASSY-SERVO	P	S		
36	2	EA	0631308891	O-RING	P	S INCLUDED IN A,35		
37	2	EA	0631308892	RING-PISTON	P	S INCLUDED IN A,35		
38	1	EA	0631309745	BLOCK-SLIDER	P	S		
39	1	EA	0631305862	ORIFICE KIT-CONTROL	P	S		
40	1	EA	0631308902	BEARING-JOURNAL	P	S		
41	1	EA	0631305829	BUSHING	P	S		
42	1	EA	0631332965	GASKET-END CAP	P	S INCLUDED IN A		

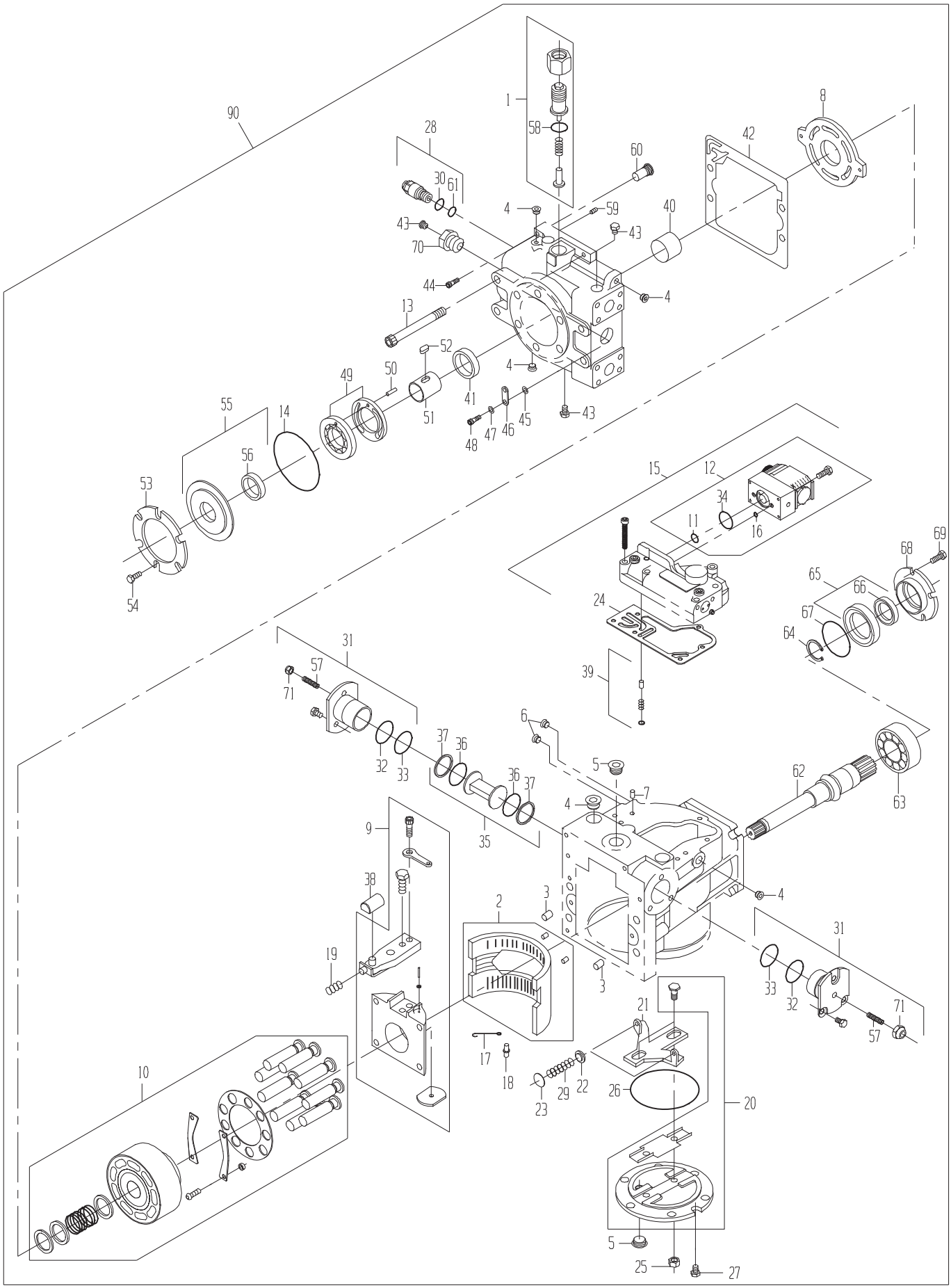
90
1
58
28
30
61
60
42
8
4
59
43
40
43
70
44
4
13
52
4
49
50
41
55
14
51
48
47
46
45
43
56
53
54
15
12
34
11
16
24
39
68
69
65
66
67
64
31
57
71
32
33
37
36
35
6
5
4
7
62
63
9
38
2
3
4
19
3
31
33
32
71
57
21
17
18
23
29
22
26
20
10
5
25
27

DRAWING NO. 0033005191

ITEM	QTY	UM	PART NBR.	DESCRIPTION			REMARKS	SERIAL NUMBER FROM	TO
43	3	EA	0630046540	PLUG	P	S			
44	2	EA	0631308907	BOLT-SK	P	S			
45	1	EA	0631308905	SPACER	P	S			
46	1	EA	0631308906	LUG-LIFTING	P	S			
47	2	EA	24H1136	WASHER-FL	P	S			
48	1	EA	0631308908	BOLTMSK	P	S			
49	1	EA	0631325608	PUMP-CHARGE	P	S			
50	1	EA	0631308911	PIN	P	S			
51	1	EA	0631325609	SHAFT	P	S			
52	1	EA	0631308913	KEY	P	S			
53	1	EA	0631305844	PLATE-RETAINING	P	S			
54	6	EA	0631305845	BOLT-HB	P	S			
55	1	EA	RE164595	COVER-CHARGE PUMP	P	S			
56	2	EA	0631305829	BUSHING	P	S	INCLUDED IN 55		
57	2	EA	0631305826	BOLT-MSS	P	S	INCLUDED IN 31		
58	1	EA	T165493	O-RING	P	S	INCLUDED IN A,1		
59	2	EA	0631305860	PLUG-SPECIAL	P	S			
60	2	EA	0631305859	VALVE-CHECK	P	S			
61	2	EA	0631305858	O-RING	P	S	INCLUDED IN A,28		
62	1	EA	0631308915	SHAFT-DRIVE	P	S			
63	1	EA	0631308894	BEARING-ROLLER	P	S			
64	1	EA	N208924	RING-RETAINING	P	S			
65	1	EA	0631308895	CARRIER-SEAL	P	S			
66	1	EA	0631308896	SEAL-LIP	P	S	INCLUDED IN 65		
67	1	EA	0631308944	O-RING	P	S			
68	1	EA	0631308897	PLATE-RETAINER	P	S			
69	4	EA	0631305821	BOLT-MSK	P	S			
70	1	EA	0071339071	FITTING-MANIFOLD	P	S			
71	2	EA	0631305801	NUT	P	S	INCLUDED IN 31		
90	1	EA	.....	SHOW PARENT	F	S			

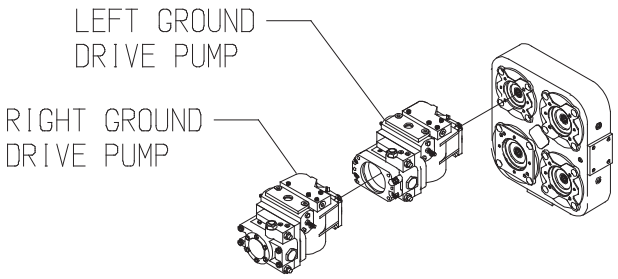
LEFT GROUND
DRIVE PUMP
RIGHT GROUND
DRIVE PUMP

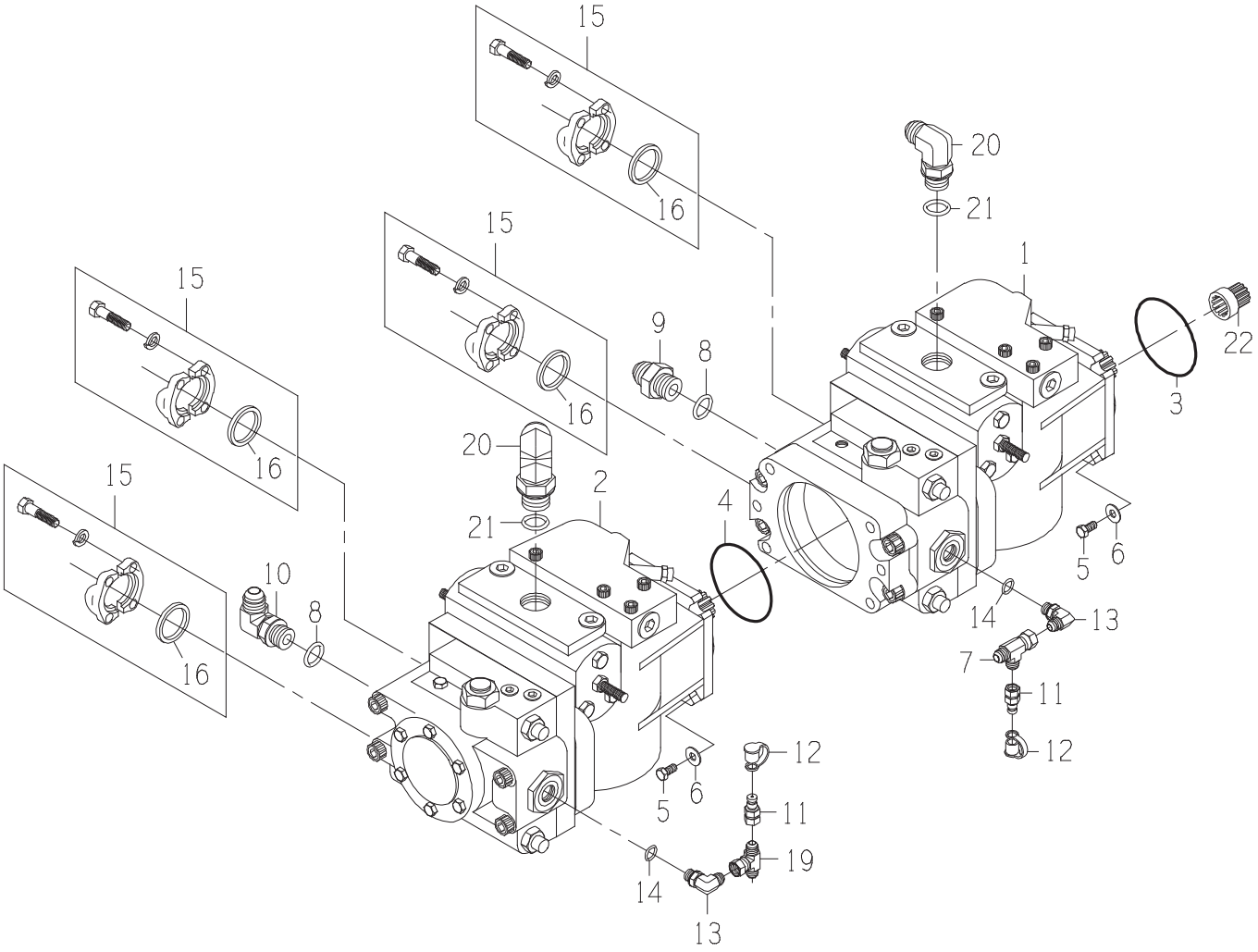
15
16
20
21
1
22
3
9
8
2
4
5
6
14
13
7
11
12
10
19

PUMP-HYDRO GND DRV-W

DRAWING NO. CB11432819

ITEM	QTY	UM	PART NBR.	DESCRIPTION		REMARKS	SERIAL NUMBER FROM	TO
1	1	EA	0031371257	PUMP-GROUND DRIVE-LEFT{WH	B 03144	B		
2	1	EA	0031371263	PUMP-GROUND DRIVE-RIGHT{W	B 03144	B		
3	1	EA	0331310110	O-RING	P	S		
4	1	EA	E65286	O-RING	P 03144	B		
5	8	EA	19H2993	BOLT	P 03144	B		
6	8	EA	0050021074	WASHER-FL	P 03144	B		
7	1	EA	0070021048	TEE	P 03144	B		
8	2	EA	R29936	O-RING	P	S INC IN 9,10		
9	1	EA	0071341074	FITTING	P 03144	B		
10	1	EA	0071341082	FITTING	P 03144	B		
11	2	EA	XPD36BTX	FITTING	P 03144	B		
12	2	EA	AT205083	FITTING	P 03144	B		
13	2	EA	0070028756	FITTING	P 03144	B		
14	2	EA	R26448	O-RING	P	S INC IN 13		
15	4	EA	CB11468282	FLANGE-SPLIT	F	S		
16	4	EA	T78313	O-RING	P 03144	B INC IN 15		
19	1	EA	0071341099	TEE	P 03144	B		
20	2	EA	0070023844	FITTING	P 03144	B		
21	2	EA	U12547	O-RING	P	S		
22	1	EA	4028056	ADAPTER-SPLINE (C)	P 03144	B		

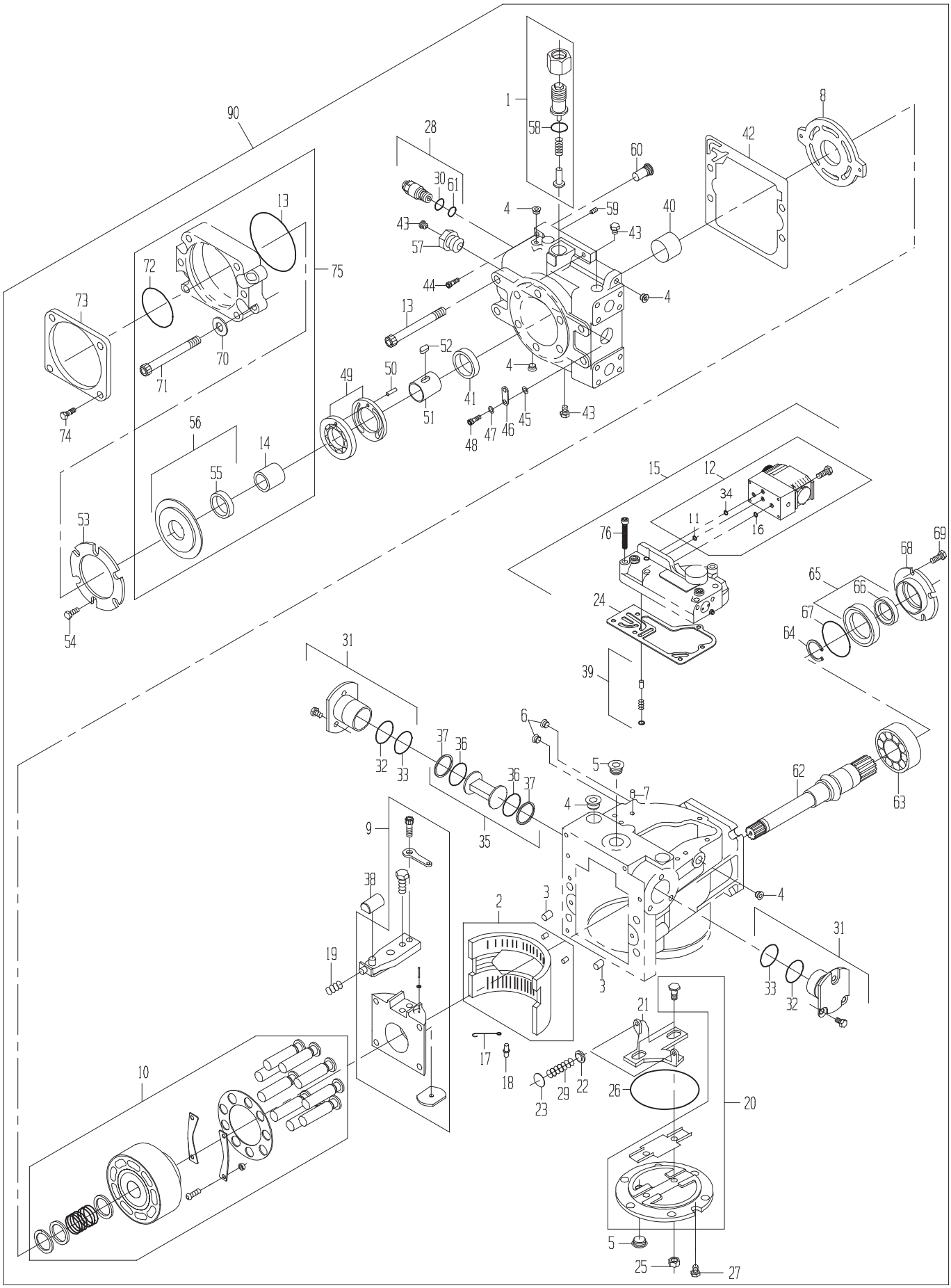
1
2
3
4
5
6
7
8
9
10
11
12
13
14
15
16
17
18
19
20
21
22
23
24
25
26
27
28
29
30
31
32
33
34
35
36
37
38
39
40
41
42
43
44
45
46
47
48
49
50
51
52
53
54
55
56
57
58
59
60
61
62
63
64
65
66
67
68
69
70
71
72
73
74
75
76
90

DRAWING NO. 0031371257

ITEM	QTY	UM	PART NBR.	DESCRIPTION		REMARKS	SERIAL NUMBER FROM	TO
A	1	EA	0631308923	SEAL KIT-OVERHAUL	P	S		
1	1	EA	0631305809	RELIEF KIT-CHARGE	P	S		
2	1	EA	0631308870	BEARING	P	S		
3	2	EA	0630013625	PIN	P	S		
4	8	EA	0631305774	PLUG	P	S		
5	3	EA	0630046599	PLUG	P	S		
6	1	EA	0630046574	PLUG	P	S		
7	3	EA	0631305776	FILTER-SCREEN	P	S		
8	1	EA	0631308922	PLATE-PUMP VALVE	P	S		
9	1	EA	0631308880	SWASHPLATE ASSY	P	S		
10	1	EA	0631308920	BLOCK KIT-CYLINDER	P	S		
11	1	EA	0031381242	O-RING	P	S INCLUDED IN 12,15		
12	1	EA	0361384266	CONTROL-PILOT STAGE	P	S INCLUDED IN 15		
13	1	EA	CB01413378	O-RING	P	S INCLUDED IN 75		
14	1	EA	0631332960	COUPLING	P	S INCLUDED IN 75		
15	1	EA	0631356771	CONTROL VALVE KIT	P	S		
16	2	EA	0631309769	O-RING	P	S INCLUDED IN 12,15		
17	1	EA	0631308882	LINK-LOCATOR	P	S		
18	1	EA	0031377019	PIN	P	S		
19	1	EA	0631308884	SPRING	P	S		
20	1	EA	0631340709	COVER KIT-SIDE	P	S		
21	1	EA	0631308886	LEVELER	P	S		
22	2	EA	0631308887	SEAT-SPRING	P	S		
23	2	EA	0631305796	SHIM	P	S		
24	1	EA	0631308917	GASKET-CONTROL	P	S INCLUDED IN 15		
25	2	EA	0631305801	NUT	P	S INCLUDED IN A		
26	1	EA	0631309741	O-RING	P	S INCLUDED IN A		
27	6	EA	0051338986	BOLT-HB	P	S INCLUDED IN A		
28	2	EA	0631305857	RELIEF ASSY-HP	P	S		
29	2	EA	0631308890	SPRING	P	S		
30	2	EA	0330023779	O-RING	P	S INCLUDED IN A,28		
31	2	EA	0031390560	DISPLACEMENT LIMITER	P	S		
32	2	EA	0631305823	O-RING	P	S INCLUDED IN A,31		
33	2	EA	0631305824	O-RING	P	S INCLUDED IN A,31		
34	1	EA	CB01418673	O-RING	P	S INCLUDED IN A,12,15		
35	1	EA	0631370371	SERVO PISTON KIT	P	S		
36	2	EA	0631308891	O-RING	P	S INCLUDED IN A,35		
37	2	EA	0631308892	RING-PISTON	P	S INCLUDED IN A,35		
38	1	EA	0631309745	BLOCK-SLIDER	P	S		
39	1	EA	0631326157	ORIFICE KIT-CONTROL	P	S INCLUDED IN 1		
40	1	EA	0631308902	BEARING-JOURNAL	P	S		
41	1	EA	0631305829	BUSHING	P	S		
42	1	EA	0631332965	GASKET-END CAP	P	S INCLUDED IN A		

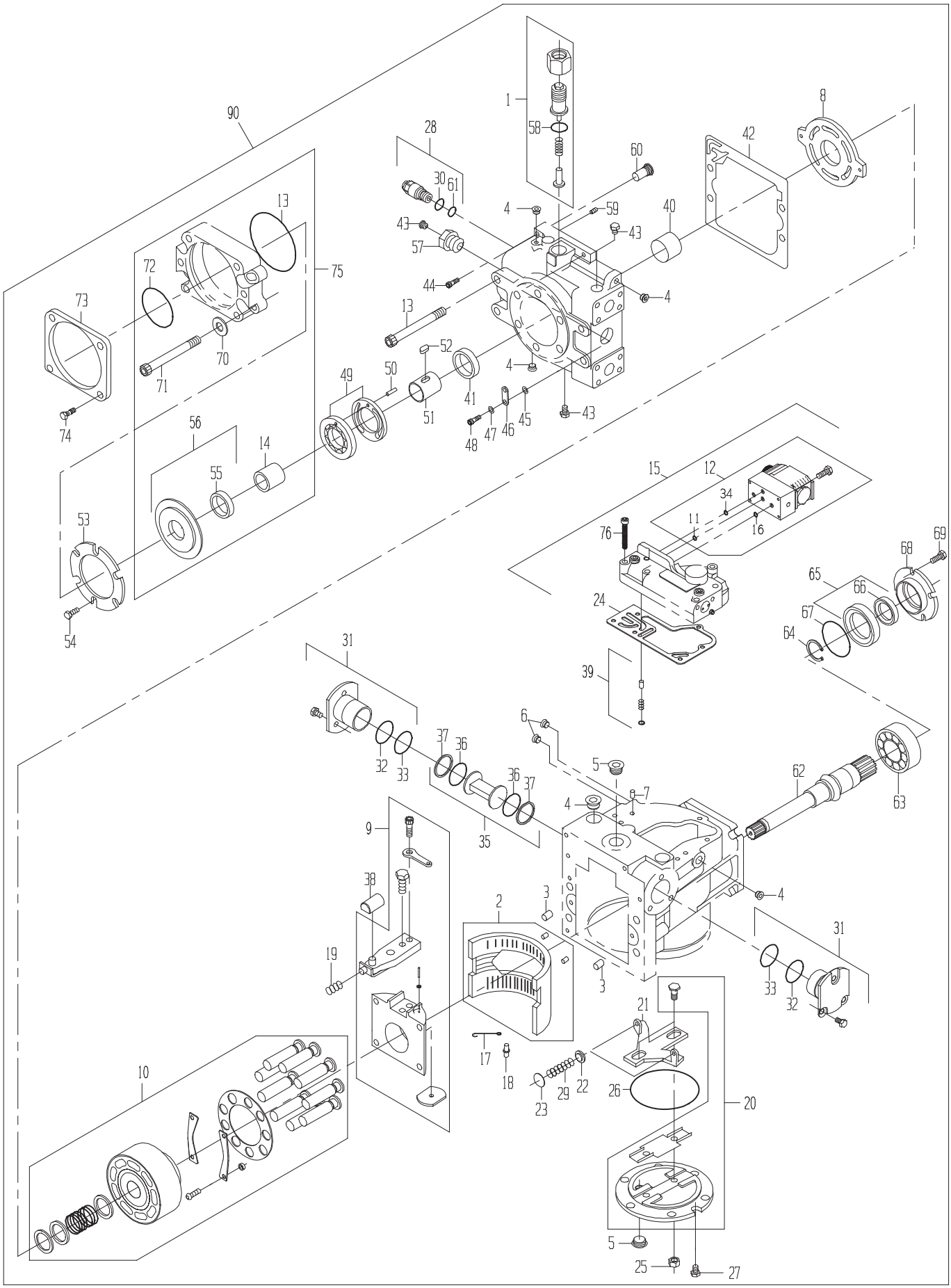
1
2
3
4
5
6
7
8
9
10
11
12
13
14
15
16
17
18
19
20
21
22
23
24
25
26
27
28
29
30
31
32
33
34
35
36
37
38
39
40
41
42
43
44
45
46
47
48
49
50
51
52
53
54
55
56
57
58
59
60
61
62
63
64
65
66
67
68
69
70
71
72
73
74
75
76
90

DRAWING NO. 0031371257

ITEM	QTY	UM	PART NBR.	DESCRIPTION		REMARKS	SERIAL NUMBER FROM	TO
43	3	EA	0630046540	PLUG	P	S		
44	2	EA	0631308907	BOLT-SK	P	S		
45	1	EA	0631308905	SPACER	P	S		
46	1	EA	0631308906	LUG-LIFTING	P	S		
47	2	EA	24H1136	WASHER-FL	P	S		
48	1	EA	0631308908	BOLTMSK	P	S		
49	1	EA	0631325608	PUMP-CHARGE	P	S		
50	1	EA	0631308911	PIN	P	S		
51	1	EA	0631325609	SHAFT	P	S		
52	1	EA	0631308913	KEY	P	S		
53	1	EA	0631305844	PLATE-RETAINING	P	S		
54	6	EA	0631305845	BOLT-HB	P	S		
55	1	EA	0631305829	BUSHING	P	S INCLUDED IN 56,75		
56	1	EA	0631325060	COVER-CHARGE PUMP	P	S INCLUDED IN 75		
57	1	EA	0071339071	FITTING-MANIFOLD	P	S		
58	1	EA	T165493	O-RING	P	S INCLUDED IN A		
59	2	EA	0631305860	PLUG-SPECIAL	P	S		
60	2	EA	0631305859	VALVE-CHECK	P	S		
61	2	EA	0631305858	O-RING	P	S INCLUDED IN A,28		
62	1	EA	0631308915	SHAFT-DRIVE	P	S		
63	1	EA	0631308894	BEARING-ROLLER	P	S		
64	1	EA	N208924	RING-RETAINING	P	S		
65	1	EA	0631308895	CARRIER-SEAL	P	S		
66	1	EA	0631308896	SEAL-LIP	P	S INCLUDED IN 65		
67	1	EA	0631308944	O-RING	P	S		
68	1	EA	0631308897	PLATE-RETAINER	P	S		
69	4	EA	0631305821	BOLT-MSK	P	S		
70	4	EA	CB01416712	WASHER	P	S INCLUDED IN 75		
71	4	EA	0051332961	BOLT-SK	P	S INCLUDED IN 75		
72	1	EA	E65286	O-RING	P	S INCLUDED IN A,75		
73	1	EA	0631325025	PLATE-COVER	P	S		
74	4	EA	0631311566	SCREW	P	S		
75	1	EA	0631333093	FLANGE KIT	P	S		
76	6	EA	0631305854	BOLT-MSK	P	S INCLUDED IN 15		
90	1	EA	.....	SHOW PARENT	F	S		

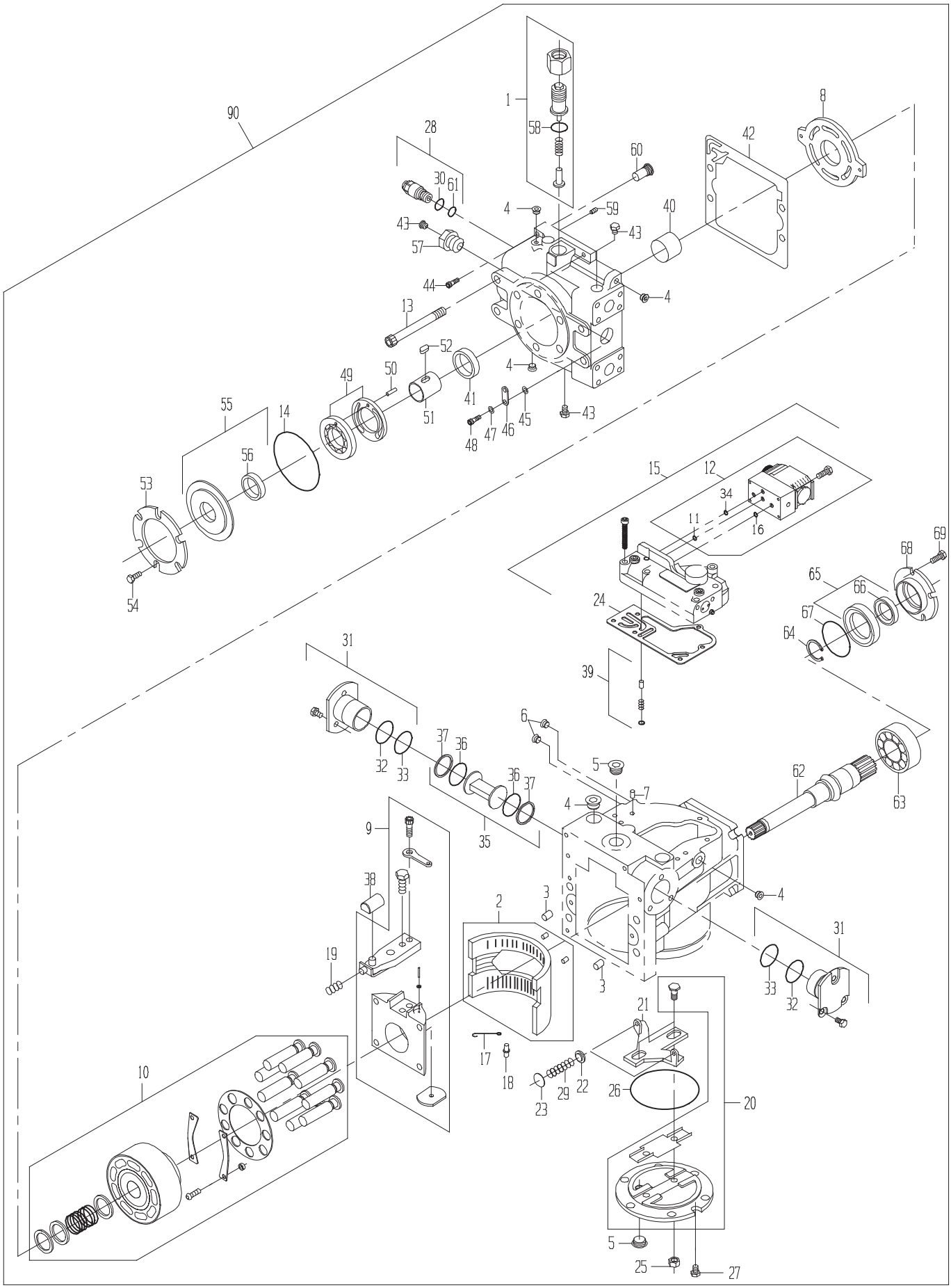
90
1
58
28
60
42
8
30
61
4
59
40
43
57
44
13
52
49
50
41
51
48
47
46
45
55
14
56
53
54
15
12
34
11
16
69
68
65
66
67
64
24
39
31
6
32
33
37
36
35
5
7
62
63
9
38
2
3
19
21
17
18
23
29
22
26
20
10
25
27

DRAWING NO. 0031371263

ITEM	QTY	UM	PART NBR.	DESCRIPTION		REMARKS	SERIAL NUMBER FROM	TO
A	1	EA	0631308923	SEAL KIT-OVERHAUL	P	S		
1	1	EA	0631305809	RELIEF KIT-CHARGE	P	S		
2	1	EA	0631308870	BEARING	P	S		
3	2	EA	0630013625	PIN	P	S		
4	8	EA	0631305774	PLUG	P	S		
5	3	EA	0630046599	PLUG	P	S		
6	1	EA	0630046574	PLUG	P	S		
7	3	EA	0631305776	FILTER-SCREEN	P	S		
8	1	EA	0631308922	PLATE-PUMP VALVE	P	S		
9	1	EA	0631308880	SWASHPLATE ASSY	P	S		
10	1	EA	0631308920	BLOCK KIT-CYLINDER	P	S		
11	1	EA	0031381242	O-RING	P	S INCLUDED IN 15		
12	1	EA	0361384266	CONTROL-PILOT STAGE	P	S INCLUDED IN 15		
13	4	EA	0631309445	BOLT-SK	P	S		
14	1	EA	T165493	O-RING	P	S		
15	1	EA	0631356771	CONTROL VALVE KIT	P	S		
16	2	EA	0631309769	O-RING	P	S INCLUDED IN 12,15		
17	1	EA	0631308882	LINK-LOCATOR	P	S		
18	1	EA	0031377019	PIN	P	S		
19	1	EA	0631308884	SPRING	P	S		
20	1	EA	0631340709	COVER KIT-SIDE	P	S		
21	1	EA	0631308886	LEVELER	P	S		
22	2	EA	0631308887	SEAT-SPRING	P	S		
23	2	EA	0631305796	SHIM	P	S		
24	1	EA	0631308917	GASKET-CONTROL	P	S INCLUDED IN 15		
25	2	EA	0631305801	NUT	P	S INCLUDED IN A		
26	1	EA	0631309741	O-RING	P	S INCLUDED IN A		
27	6	EA	0051338986	BOLT-HB	P	S INCLUDED IN A		
28	2	EA	0631305857	RELIEF ASSY-HP	P	S		
29	2	EA	0631308890	SPRING	P	S		
30	2	EA	0330023779	O-RING	P	S INCLUDED IN A,28		
31	2	EA	0031390560	DISPLACEMENT LIMITER	P	S		
32	2	EA	0631305823	O-RING	P	S INCLUDED IN A,31		
33	2	EA	0631305824	O-RING	P	S INCLUDED IN A,31		
34	1	EA	CB01418673	O-RING	P	S INCLUDED IN 13		
35	1	EA	0631370371	SERVO PISTON KIT	P	S		
36	2	EA	0631308891	O-RING	P	S INCLUDED IN A,35		
37	2	EA	0631308892	RING-PISTON	P	S INCLUDED IN A,35		
38	1	EA	0631309745	BLOCK-SLIDER	P	S		
39	1	EA	0631326157	ORIFICE KIT-CONTROL	P	S		
40	1	EA	0631308902	BEARING-JOURNAL	P	S		
41	1	EA	0631305829	BUSHING	P	S		
42	1	EA	0631332965	GASKET-END CAP	P	S INCLUDED IN A		

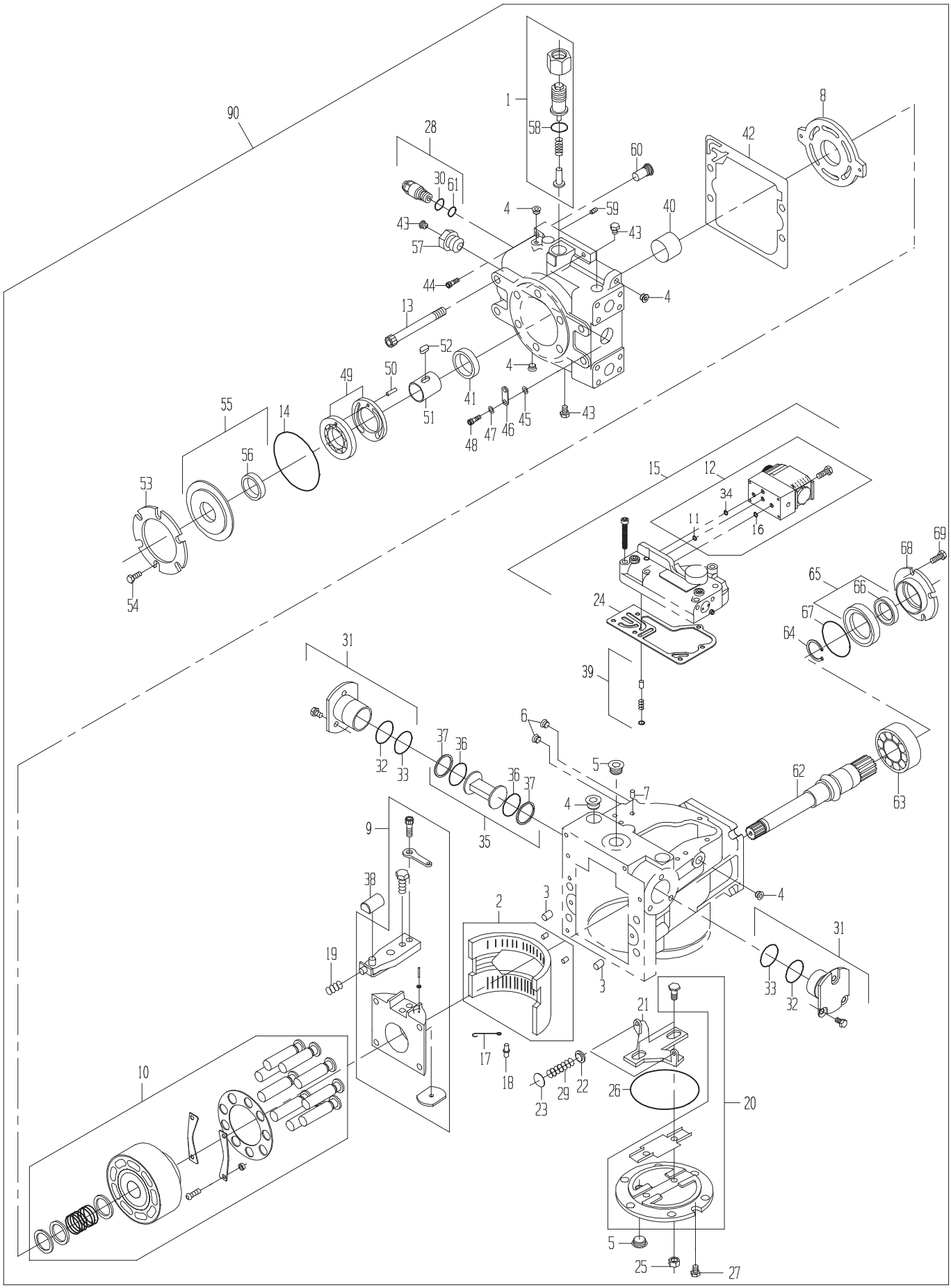
90
1
58
28
60
42
8
30
61
4
59
40
43
57
44
13
52
49
50
41
51
48
47
46
45
55
14
56
53
54
15
12
34
11
16
69
68
65
66
67
64
24
39
31
6
32
33
37
36
35
5
7
62
63
9
38
2
3
19
21
17
18
23
29
22
26
20
10
25
27

DRAWING NO. 0031371263

ITEM	QTY	UM	PART NBR.	DESCRIPTION		REMARKS	SERIAL NUMBER FROM	TO
43	3	EA	0630046540	PLUG	P	S		
44	2	EA	0631308907	BOLT-SK	P	S		
45	1	EA	0631308905	SPACER	P	S		
46	1	EA	0631308906	LUG-LIFTING	P	S		
47	2	EA	24H1136	WASHER-FL	P	S		
48	1	EA	0631308908	BOLTMSK	P	S		
49	1	EA	0631325608	PUMP-CHARGE	P	S		
50	1	EA	0631308911	PIN	P	S		
51	1	EA	0631325609	SHAFT	P	S		
52	1	EA	0631308913	KEY	P	S		
53	1	EA	0631305844	PLATE-RETAINING	P	S		
54	6	EA	0631305845	BOLT-HB	P	S		
55	1	EA	RE164595	COVER-CHARGE PUMP	P	S		
56	1	EA	0631305829	BUSHING	P	S INCLUDED IN 55		
57	1	EA	0071339071	FITTING-MANIFOLD	P	S		
58	1	EA	0330020716	O-RING	P	S INCLUDED IN A		
59	2	EA	0631305860	PLUG-SPECIAL	P	S		
60	2	EA	0631305859	VALVE-CHECK	P	S		
61	2	EA	0631305858	O-RING	P	S INCLUDED IN A,28		
62	1	EA	0631308915	SHAFT-DRIVE	P	S		
63	1	EA	0631308894	BEARING-ROLLER	P	S		
64	1	EA	N208924	RING-RETAINING	P	S		
65	1	EA	0631308895	CARRIER-SEAL	P	S		
66	1	EA	0631308896	SEAL-LIP	P	S INCLUDED IN 65		
67	1	EA	0631308944	O-RING	P	S		
68	1	EA	0631308897	PLATE-RETAINER	P	S		
69	4	EA	0631305821	BOLT-MSK	P	S		
90	1	EA	.....	SHOW PARENT	F	S		

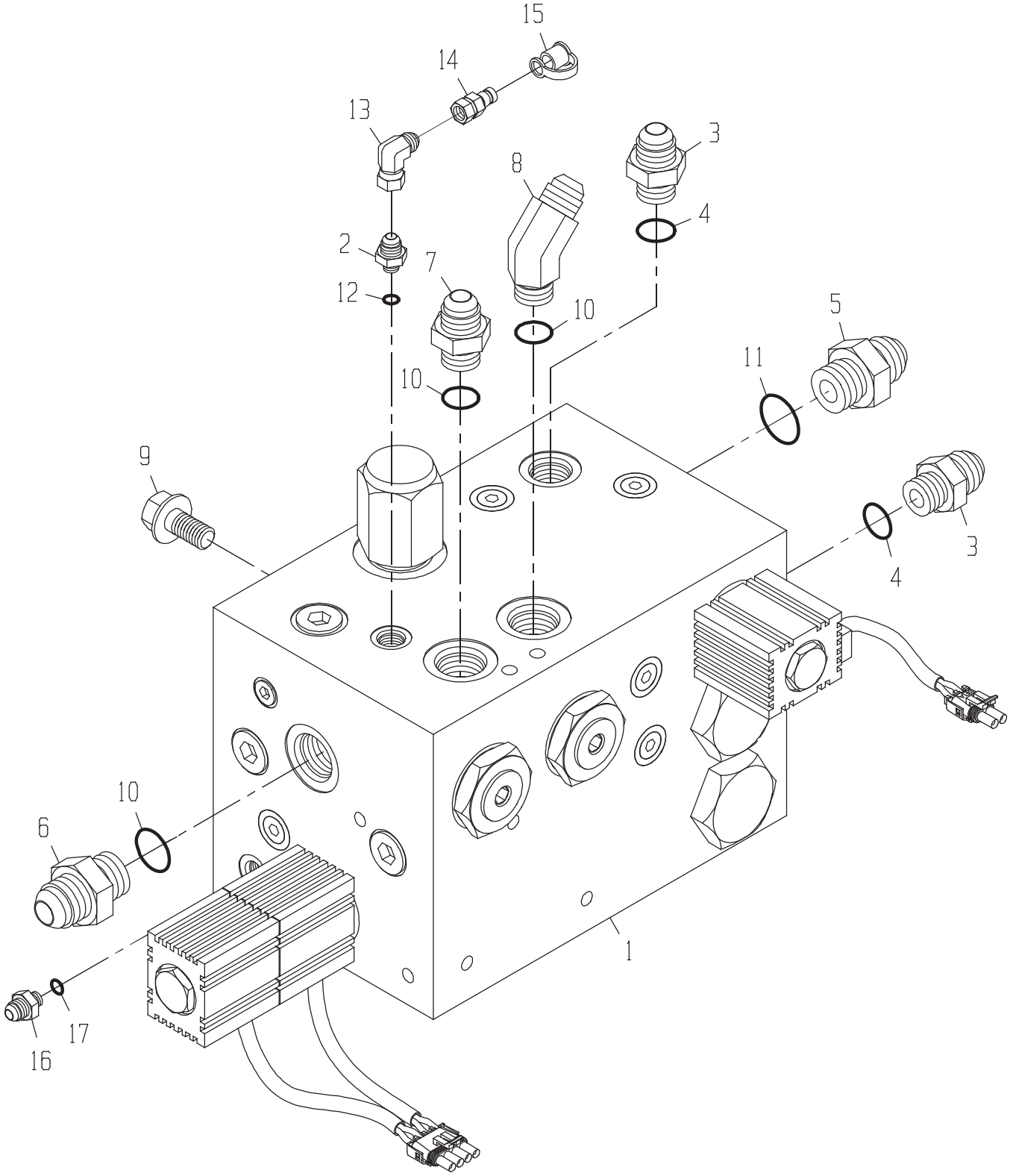
15
14
13
3
8
4
2
7
12
10
5
11
10
9
3
4
10
6
1
17
16

VALVE GP-TOPPER

DRAWING NO. CB11432209

ITEM	QTY	UM	PART NBR.	DESCRIPTION			REMARKS	SERIAL NUMBER FROM	TO
1	1	EA	CB11439441	VALVE-TOPPER(OPTION 5000,	G	03150	B		
2	1	EA	0070034014	FITTING	P	03150	B		
3	2	EA	0070006655	FITTING	P	03150	B		
4	2	EA	R26906	O-RING	P		S INC IN 3		
5	1	EA	0071341074	FITTING	P	03150	B		
6	1	EA	0070033020	FITTING	P	03150	B		
7	1	EA	0070005769	FITTING	P	03150	B		
8	1	EA	0070044725	FITTING	P	03150	B		
9	4	EA	T34037	BOLT	P	03245	B		
10	3	EA	U12547	O-RING	P		S INC IN 6,7,8		
11	1	EA	T78313	O-RING	P		S INC IN 5		
12	1	EA	R28782	O-RING	P		S INC IN 2		
13	1	EA	0071341100	FITTING	P	03150	B		
14	1	EA	XPD36BTX	FITTING	P	03150	B		
15	1	EA	AT205083	FITTING	P	03150	B		
16	1	EA	0070028691	FITTING	P	03150	B		
17	1	EA	R26448	O-RING	P		S INC IN 16		

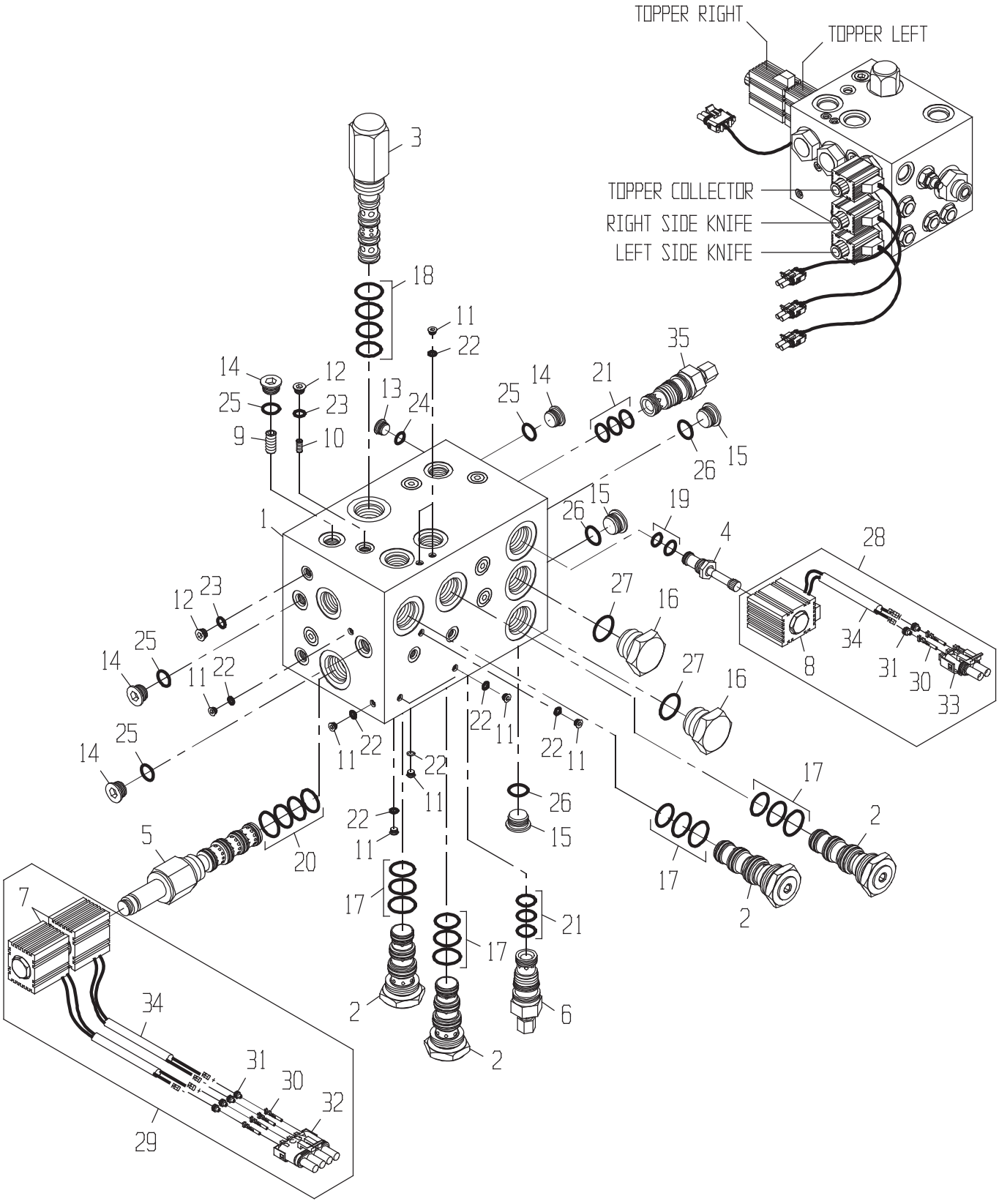
TOPPER RIGHT
TOPPER LEFT
TOPPER COLLECTOR
RIGHT SIDE KNIFE
LEFT SIDE KNIFE

VALVE-MANIFOLD TOPPE

DRAWING NO. CB11439441

	ITEM	QTY	UM	PART NBR.	DESCRIPTION			REMARKS	SERIAL NUMBER FROM	TO
	1	1	EA	.....	BODY	P		S		
*	2	4	EA	CB01433278	VALVE-CART LOGIC ELE	P		S		-060263
*	2	4	EA	CB01473919	VALVE-CART LOGIC ELE	P		S	060264	-
	3	1	EA	CB01438310	CARTRIDGE-COMPENSATO	P		S		
	4	1	EA	CB01424944	VALVE-CARTRIDGE	P		S		
	5	1	EA	CB01433280	VALVE-CART	P		S		
	6	1	EA	CB01426081	VALVE-RELIEF CART	P		S		
	7	2	EA	CB01433283	COIL-SOLENOID	P		S INC IN 29		
	8	1	EA	CB01428438	COIL-SOLENOID	P		S INC IN 28		
	9	1	EA	CB01438311	ORFICE	P		S		
	10	1	EA	CB01438312	ORFICE	P		S		
	11	9	EA	CB01412133	PLUG	P		S		
	12	5	EA	CB01412134	PLUG	P		S		
	13	3	EA	CB01412137	PLUG	P		S		
	14	10	EA	CB01422288	PLUG	P		S		
	15	3	EA	R27474	FITTING	P		S		
	16	2	EA	0070012264	FITTING	P		S		
	17	4	EA	CB11440477	KIT-SEAL	P		S INC IN 2		
	18	1	EA	CB01470554	KIT-SEAL	P		S INC IN 3		
	19	1	EA	CB01440385	KIT-SEAL	P		S INC IN 4		
	20	1	EA	CB11440450	KIT-SEAL	P		S INC IN 5		
	21	2	EA	AT124681	KIT-SEAL-SOLENOID	P		S INC IN 6		
	22	9	EA	.....	O-RING	P		S INC IN 11		
	23	5	EA	.....	O-RING	P		S INC IN 12		
	24	3	EA	.....	O-RING	P		S INC IN 13		
	25	10	EA	.....	O-RING	P		S INC IN 14		
	26	3	EA	R26906	O-RING	P		S INC IN 15		
	27	2	EA	R29936	O-RING	P		S INC IN 16		
	28	1	EA	CB11440135	COIL-SOLENOID	F		S		
	29	1	EA	CB11440136	COIL-SOLENOID	F		S		
	30	6	EA	R78060	CONTACT	P	03150	B INC IN 28,29		
	31	6	EA	R78063	SEAL-CONTACT	P	03150	B INC IN 28,29		
	32	1	EA	RE12365	CONNECTOR	P	03150	B INC IN 29		
	33	1	EA	RE12363	CONNECTOR	P	03150	B INC IN 28		
	34	3	EA	CB01474007	CNDUIT FLEX0.25X10	S	03150	B INC IN 28,29		
*	35	1	EA	CB01458178	VALVE-RELIEF CART	P	03150	B	004177	-

* VERIFY MACHINE SERIAL NUMBER BEFORE ORDERING

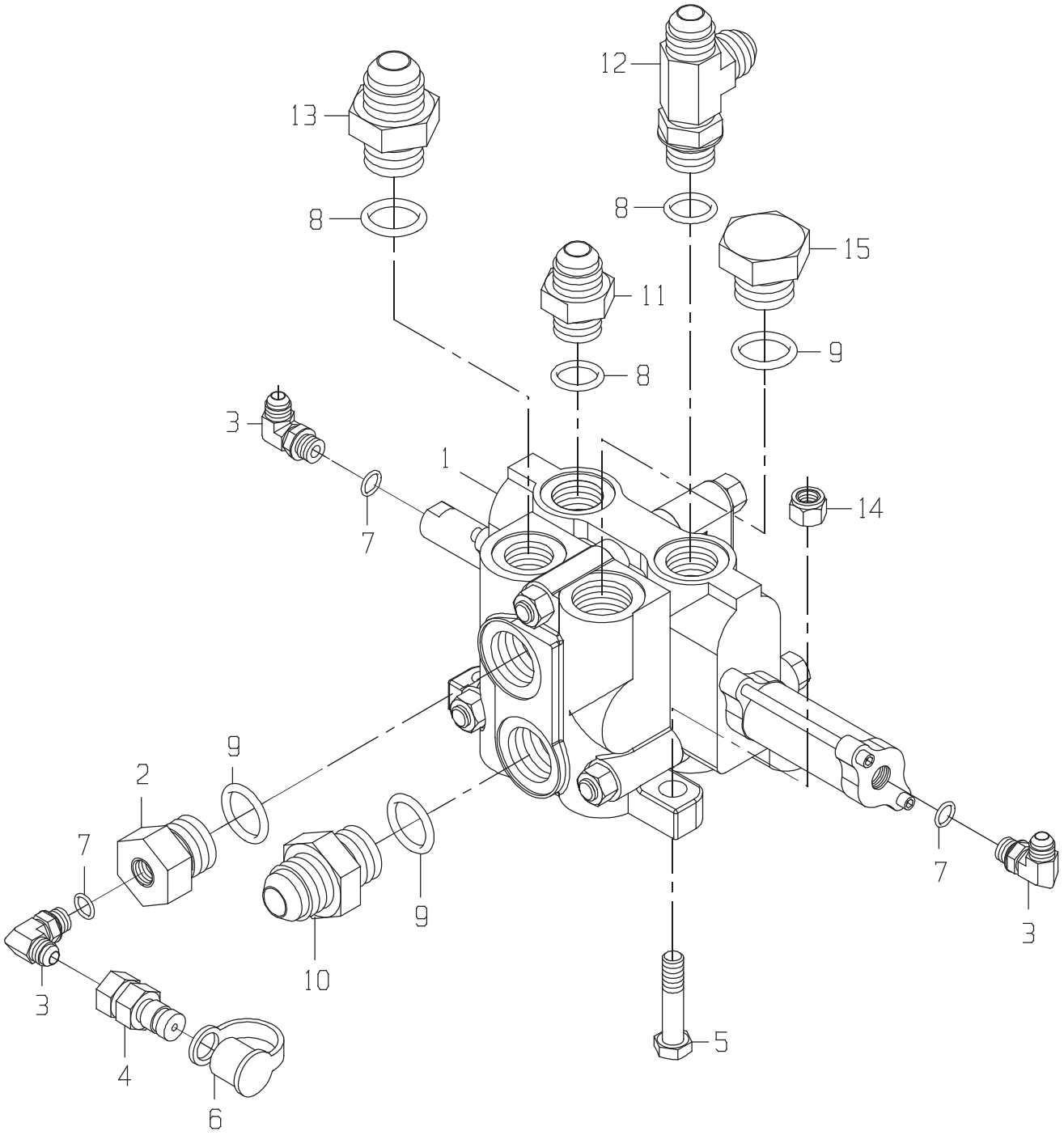
12
13
8
8
15
11
9
8
3
1
7
14
9
2
7
9
10
7
3
3
4
6
5

VALVE-CROP DIVIDER C

DRAWING NO. CB11432213

ITEM	QTY	UM	PART NBR.	DESCRIPTION	REMARKS	SERIAL NUMBER FROM	SERIAL NUMBER TO
1	1	EA	CB11420169	VALVE-FRONT FEEDING(KNOCK B 03150	B		
2	1	EA	0071342257	FITTING P 03150	B		
3	3	EA	0070028756	FITTING P 03150	B		
4	1	EA	XPD36BTX	FITTING P 03150	B		
5	3	EA	19H2473	BOLT P 03245	B		
6	1	EA	AT205083	FITTING P 03150	B		
7	3	EA	R26448	O-RING P	S INC IN 3		
8	3	EA	U12547	O-RING P	S INC IN 11,12		
9	3	EA	R29936	O-RING P	S INC IN 2,10,15		
10	1	EA	0071341074	FITTING P 03150	B		
11	1	EA	0070005769	FITTING P 03150	B		
12	1	EA	0071341752	TEE P 03150	B		
13	1	EA	0070033020	FITTING P 03150	B		
14	3	EA	BP12214	NUT-LK NC P 03245	B		
15	1	EA	0070012264	FITTING P 03150	S		

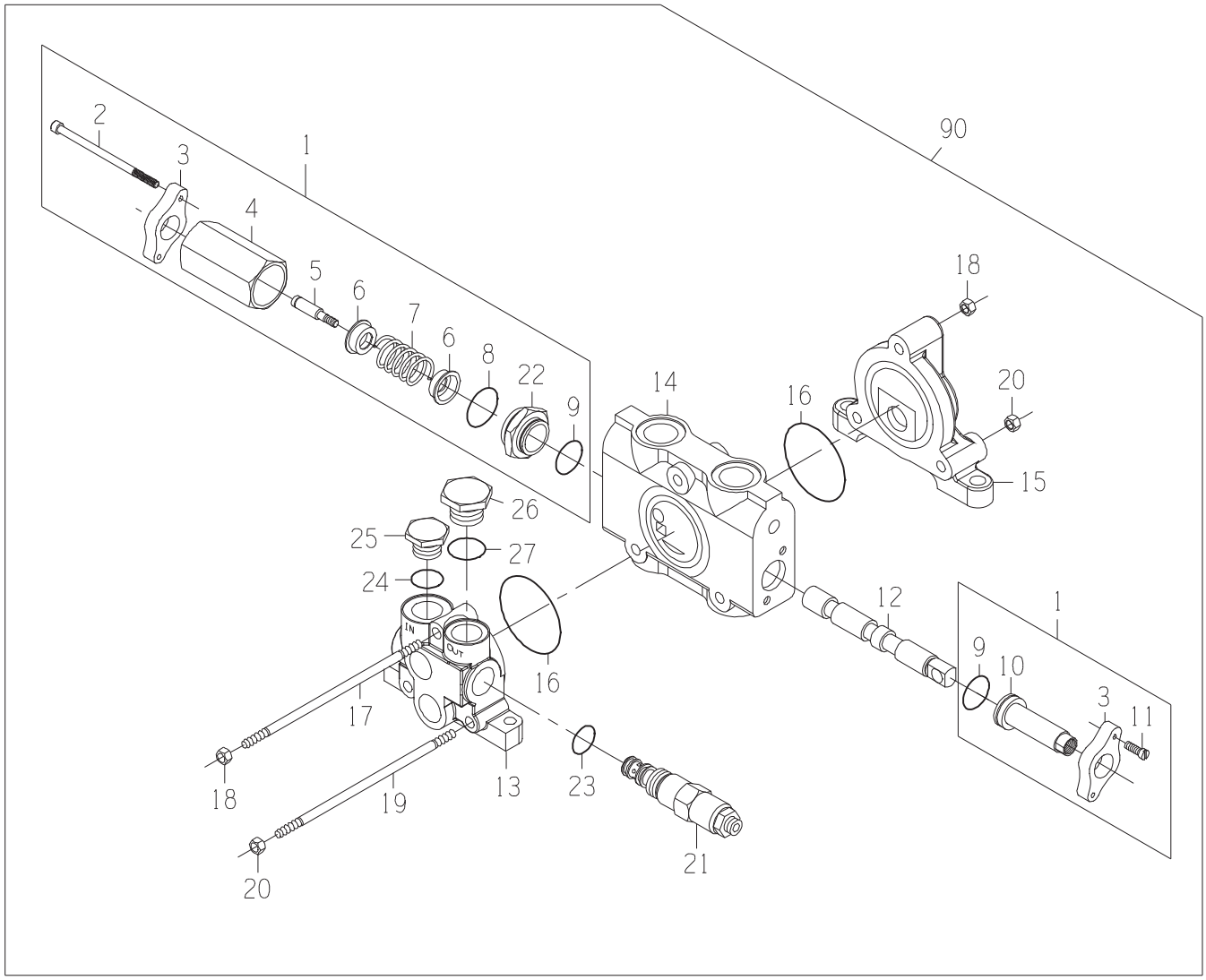
90
1
2
3
4
5
6
7
6
8
22
9
14
16
18
20
15
26
25
27
24
IN
OUT
16
17
18
19
20
13
23
21
12
1
9
10
3
11

DRAWING NO. CB11420169

ITEM	QTY	UM	PART NBR.	DESCRIPTION		REMARKS	SERIAL NUMBER FROM	TO
A	1	EA	CB11445281	SEAL KIT	P	S		
1	1	EA	CB11445268	SECTION ASSY-VALVE	P	S		
2	2	EA	.....	BOLT	P	S INC IN 1		
3	2	EA	.....	FLANGE	P	S INC IN 1		
4	1	EA	.....	TUBE	P	S INC IN 1		
5	1	EA	.....	BOLT	P	S INC IN 1		
6	2	EA	.....	WASHER	P	S INC IN 1		
7	1	EA	.....	SPRING	P	S INC IN 1		
8	1	EA	F432157	O-RING	P	S INC IN A,1		
9	2	EA	T140706	VALVE-RELIEF (DIRECTIONAL	P	S INC IN A,1		
10	1	EA	.....	CAP	P	S INC IN 1		
11	2	EA	.....	BOLT	P	S INC IN 1		
12	1	EA	.....	SPOOL	P	S		
13	1	EA	CB01445270	INLET SECTION ASSY	P	S		
14	1	EA	.....	BODY	P	S		
15	1	EA	0620046918	SECTION-OUTLET	P	S		
16	2	EA	T118685	O-RING	P	S INC IN A		
17	1	EA	CB01445273	TIE ROD	P	S		
18	2	EA	14H1040	NUT-HX NC	P	S		
19	2	EA	CB01445274	TIE ROD	P	S		
20	4	EA	AT205027	NUT-HX NC	P	S		
21	1	EA	CB11458977	VALVE-RELIEF CARTRID	P	S		
22	1	EA	.....	RETAINER	P	S INC IN 1		
23	1	EA	T118681	O-RING	P	S INC IN A,21		
24	1	EA	840083100	O-RING	P	S INC IN A		
25	1	EA	CB01412616	PLUG	P	S		
26	1	EA	0620011536	PLUG & O-RING	P	S		
27	1	EA	F432157	O-RING	P	S INC IN A		
90	1	EA	.....	SHOW PARENT	F	S		

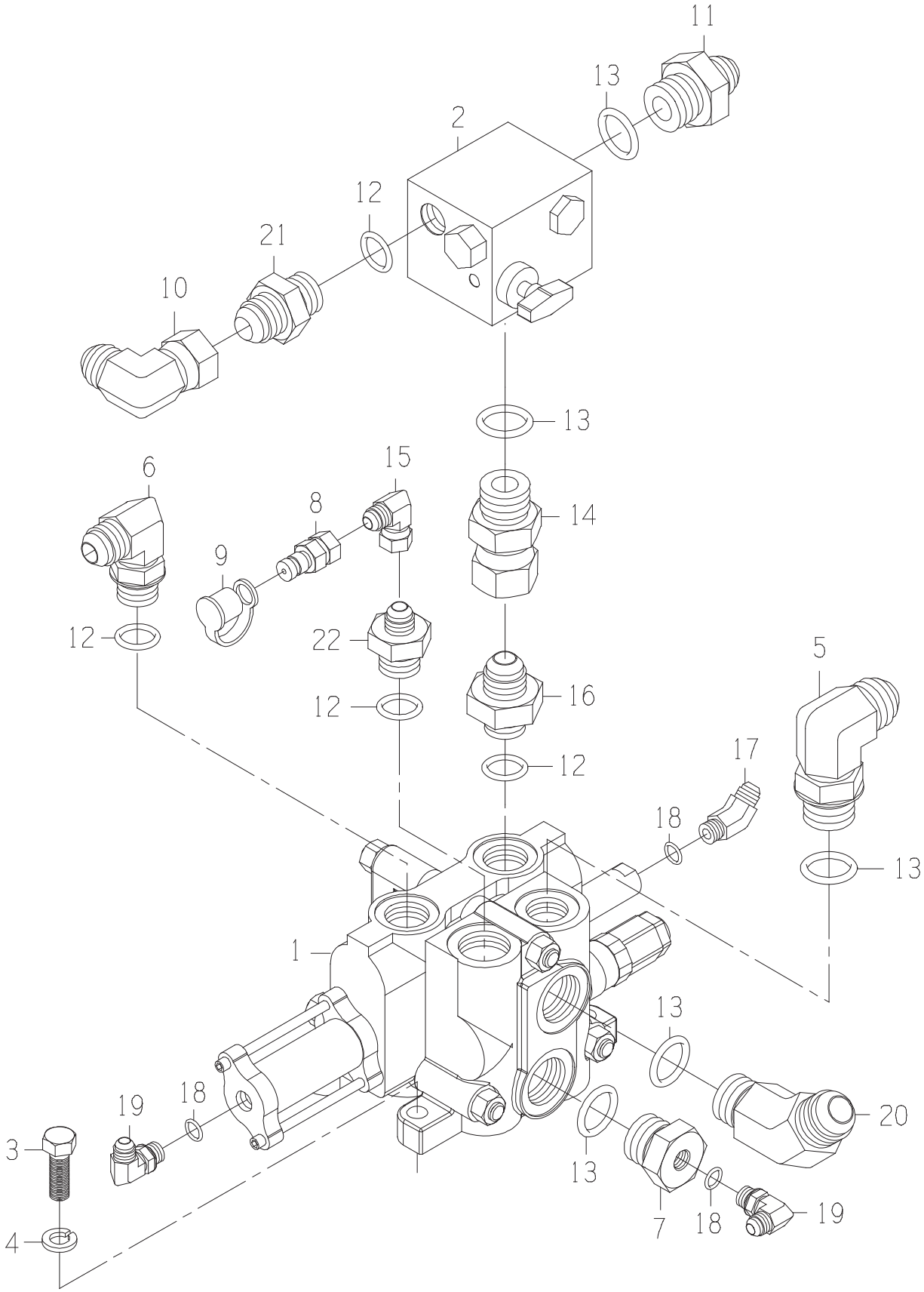
11
13
2
12
21
10
13
6
15
8
14
9
12
22
5
12
16
12
17
18
13
1
13
19
18
20
3
13
7
18
19
4

VALVE-REAR FEED

DRAWING NO. CB11432210

ITEM	QTY	UM	PART NBR.	DESCRIPTION	REMARKS	SERIAL NUMBER FROM	SERIAL NUMBER TO
1	1	EA	CB11420169	VALVE-FEED ROLLER-REAR	B 03150 B		
2	1	EA	CB11421477	VALVE-BILLET SELECTOR	B 03150 B		
3	3	EA	19H2993	BOLT	P 03245 B		
4	3	EA	12H301	WASHER-LK	P 03245 B		
5	1	EA	0071341082	FITTING	P 03150 B		
6	1	EA	0070023844	FITTING	P 03150 B		
7	1	EA	0071342257	FITTING	P 03150 B		
8	1	EA	XPD36BTX	FITTING	P 03150 B		
9	1	EA	AT205083	FITTING	P 03150 B		
10	1	EA	0070032516	FITTING	P 03150 B		
11	1	EA	0070005735	FITTING	P 03150 B		
12	4	EA	U12547	O-RING	P S INCLD IN 6,16,21,22		
13	5	EA	R29936	O-RING	P S INCLD IN 5,7,11,14,20		
14	1	EA	0070036606	FITTING	P 03150 B		
15	1	EA	0071341100	FITTING	P 03150 B		
16	1	EA	0070033020	FITTING	P 03150 B		
17	1	EA	0071341605	FITTING	P 03150 B		
18	3	EA	R26448	O-RING	P S INCLD IN 17,19		
19	2	EA	0070028756	FITTING	P 03150 B		
20	1	EA	0071342364	FITTING	P 03150 B		
21	1	EA	0070005769	FITTING	P 03150 B		
22	1	EA	0071342375	FITTING	P 03150 B		

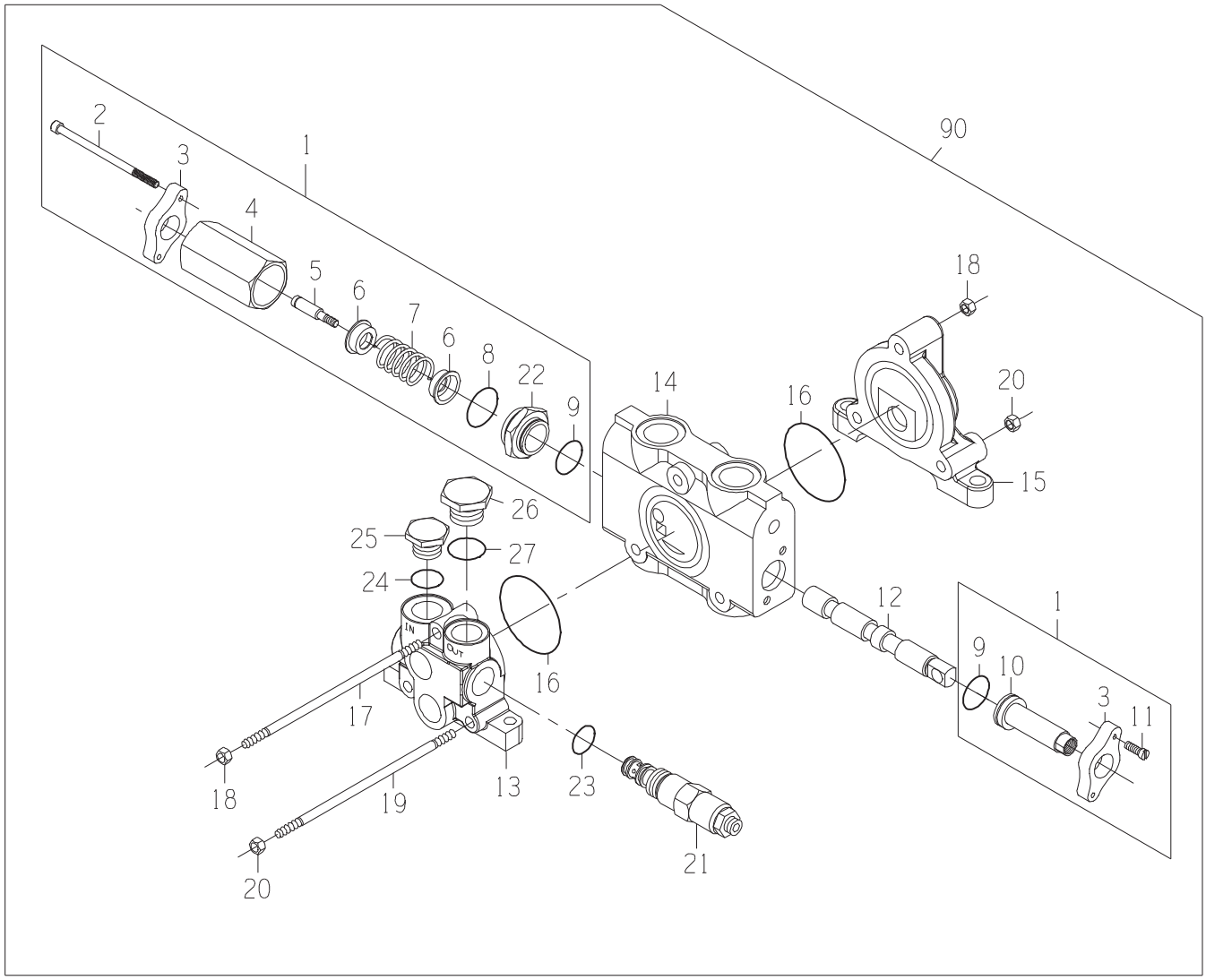
90
1
2
3
4
5
6
7
6
8
22
9
14
16
18
20
15
26
25
27
24
IN
OUT
16
17
18
19
20
13
23
21
12
1
9
10
3
11

DRAWING NO. CB11420169

ITEM	QTY	UM	PART NBR.	DESCRIPTION		REMARKS	SERIAL NUMBER FROM	TO
A	1	EA	CB11445281	SEAL KIT	P	S		
1	1	EA	CB11445268	SECTION ASSY-VALVE	P	S		
2	2	EA	.....	BOLT	P	S INC IN 1		
3	2	EA	.....	FLANGE	P	S INC IN 1		
4	1	EA	.....	TUBE	P	S INC IN 1		
5	1	EA	.....	BOLT	P	S INC IN 1		
6	2	EA	.....	WASHER	P	S INC IN 1		
7	1	EA	.....	SPRING	P	S INC IN 1		
8	1	EA	F432157	O-RING	P	S INC IN A,1		
9	2	EA	T140706	VALVE-RELIEF (DIRECTIONAL	P	S INC IN A,1		
10	1	EA	.....	CAP	P	S INC IN 1		
11	2	EA	.....	BOLT	P	S INC IN 1		
12	1	EA	.....	SPOOL	P	S		
13	1	EA	CB01445270	INLET SECTION ASSY	P	S		
14	1	EA	.....	BODY	P	S		
15	1	EA	0620046918	SECTION-OUTLET	P	S		
16	2	EA	T118685	O-RING	P	S INC IN A		
17	1	EA	CB01445273	TIE ROD	P	S		
18	2	EA	14H1040	NUT-HX NC	P	S		
19	2	EA	CB01445274	TIE ROD	P	S		
20	4	EA	AT205027	NUT-HX NC	P	S		
21	1	EA	CB11458977	VALVE-RELIEF CARTRID	P	S		
22	1	EA	.....	RETAINER	P	S INC IN 1		
23	1	EA	T118681	O-RING	P	S INC IN A,21		
24	1	EA	840083100	O-RING	P	S INC IN A		
25	1	EA	CB01412616	PLUG	P	S		
26	1	EA	0620011536	PLUG & O-RING	P	S		
27	1	EA	F432157	O-RING	P	S INC IN A		
90	1	EA	.....	SHOW PARENT	F	S		

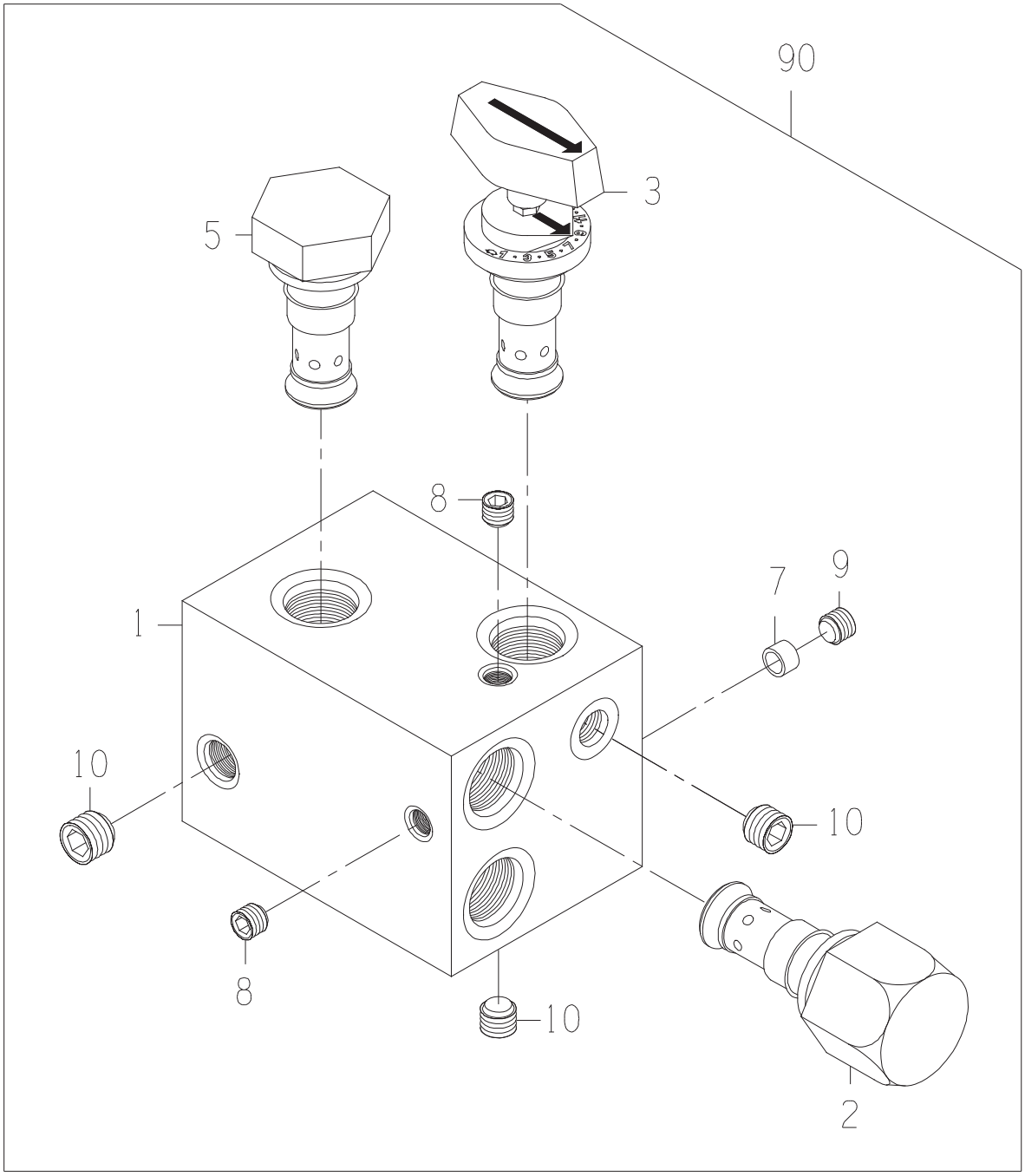
90
3
5
8
1
7
9
10
10
8
10
2

VALVE-FLOW CONTROL

DRAWING NO. CB11421477

ITEM	QTY	UM	PART NBR.	DESCRIPTION	REMARKS		SERIAL NUMBER FROM	TO
1	1	EA	.....	BODY	P	S		
2	1	EA	CB01435591	CART-SPOOL TYPE	P	S		
3	1	EA	CB11422282	CART-NEEDLE VALVE	P	S		
5	1	EA	CB01422284	CART-CHECK VALVE	P	S		
7	1	EA	CB01422287	ORIFICE PLUG	P	S		
8	2	EA	CB01412133	PLUG	P	S		
9	1	EA	CB01412134	PLUG	P	S		
10	3	EA	CB01422288	PLUG	P	S		
90	1	EA	.....	SHOW PARENT	F	S		

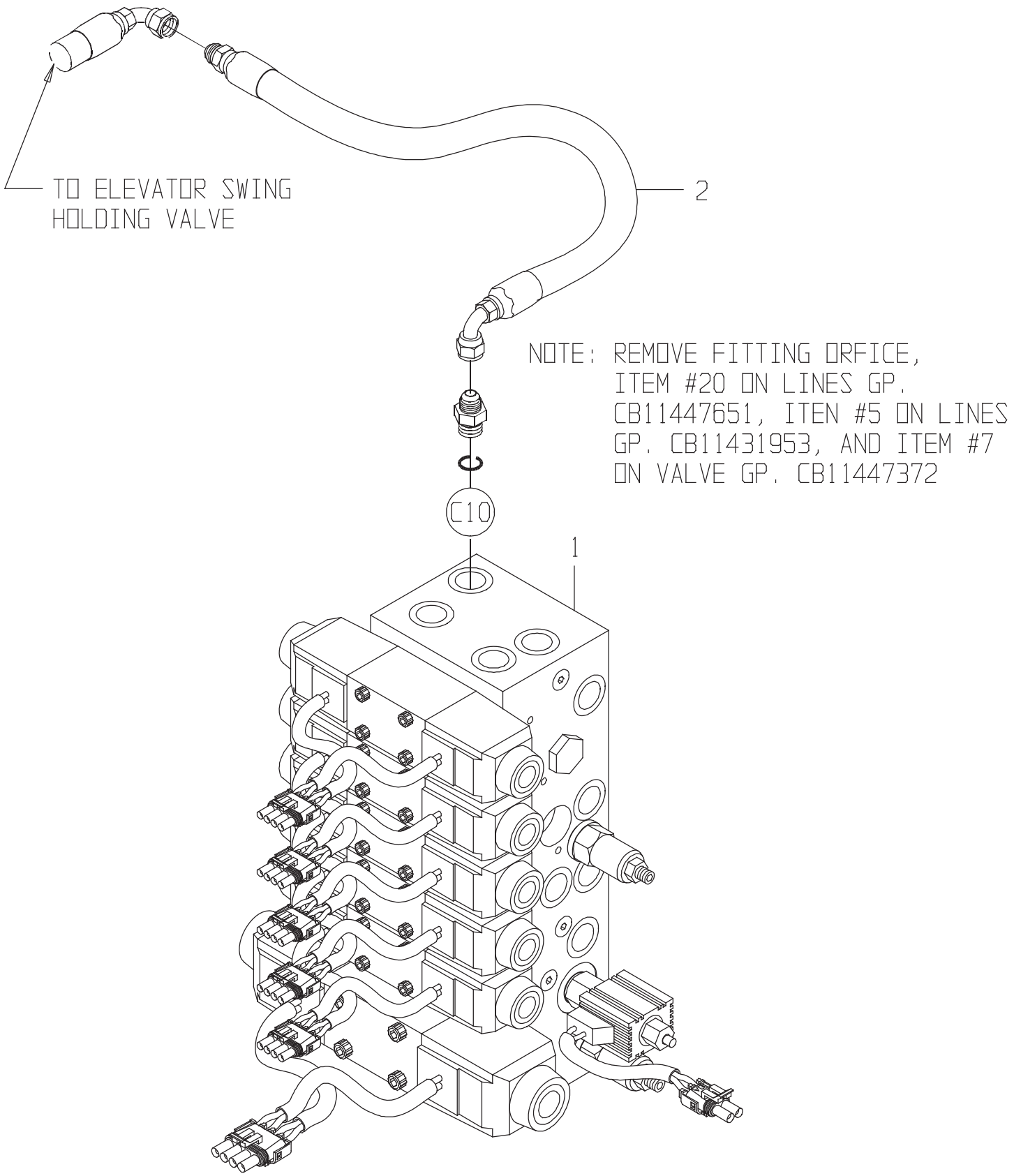
TO ELEVATOR SWING
HOLDING VALVE
2
NOTE: REMOVE FITTING ORFICE,
ITEM #20 ON LINES GP.
CB11447651, ITEN #5 ON LINES
GP. CB11431953, AND ITEM #7
ON VALVE GP. CB11447372
C10
1

KIT-VALVE MANIFOLD C

DRAWING NO. CB11468632

ITEM	QTY	UM	PART NBR.	DESCRIPTION	REMARKS	SERIAL NUMBER FROM	SERIAL NUMBER TO
1	1	EA	CB11418579	VALVE-MANIFOLD	B 02830 B		
2	1	EA	CB11467447	HOSE	P 02830 B		
3	1	EA	CB01469650	PTSBK DWG & BOM FOR	F 02830 B		

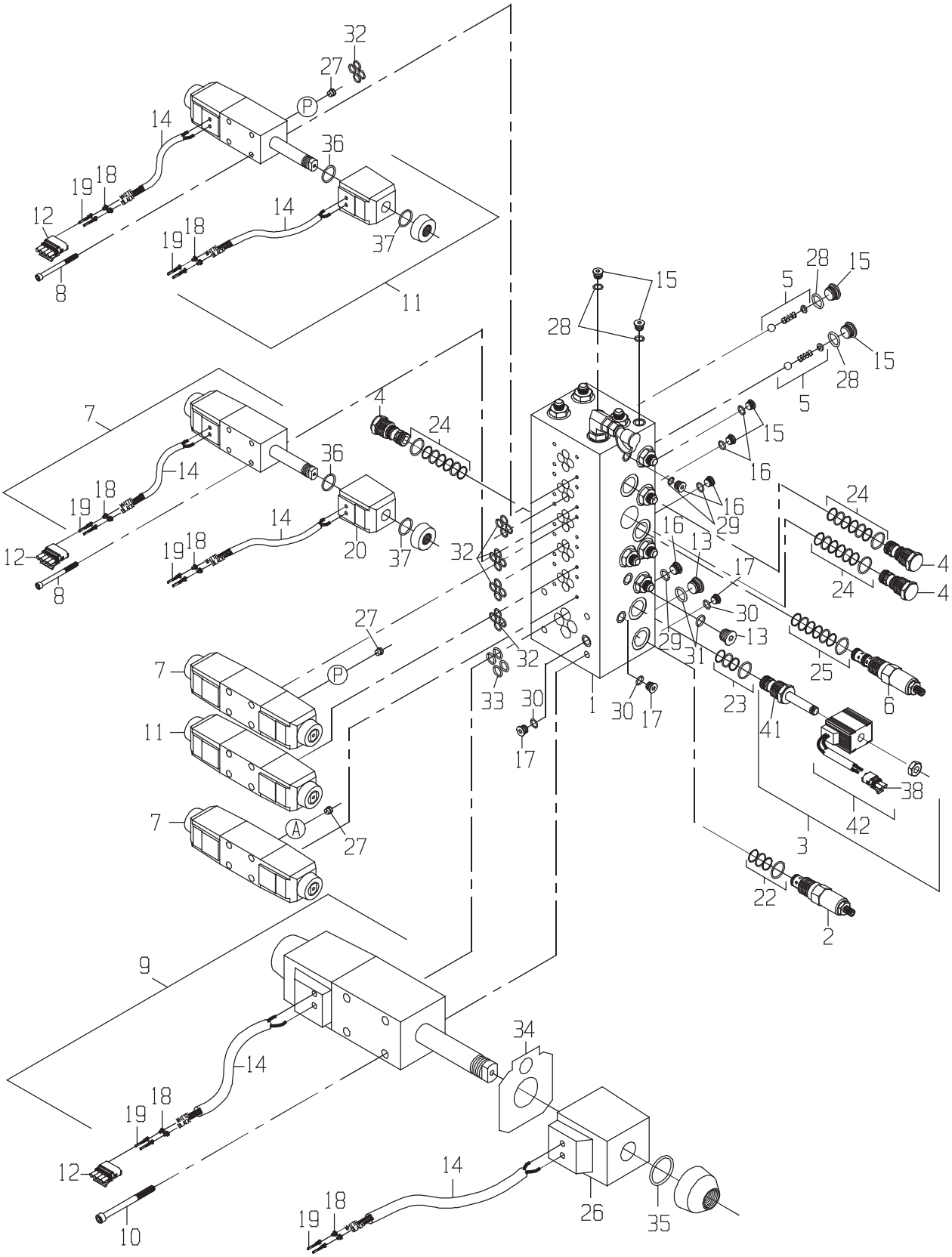
32
27
P
14
36
19
18
12
14
19
18
37
8
11
15
28
5
28
15
15
28
5
7
4
24
15
36
14
16
19
18
16
29
24
12
14
19
18
20
37
32
16
13
17
4
24
4
8
30
27
13
29
31
25
7
P
32
33
30
1
30
17
23
6
11
17
41
38
7
A
27
42
3
22
2
9
34
14
19
18
12
14
19
18
26
35
10

VALVE-MANIFOLD

DRAWING NO. CB11418579

	ITEM	QTY	UM	PART NBR.	DESCRIPTION		REMARKS	SERIAL NUMBER FROM	TO
	1	1	EA	.....	BLOCK	P	S		
	2	1	EA	CB01465510	CARTRIDGE-RELIEF VAL	P	S		
*	3	1	EA	CB01465511	ORDER CB11470294	P	S		-050182
*	3	1	EA	CB11470294	VALVE-CARTRIDGE	F	S	050183	-
	4	6	EA	CB01465512	CARTRIDGE- PO CHECK	P	S		
	5	2	EA	0021343616	CHECK KIT	P	S		
	6	1	EA	CB01465513	CARTRIDGE-PRESSURE	P	S		
	7	3	EA	CB11464063	VALVE-SOLENOID	P	S		
	8	5	EA	0051304581	BOLT KIT-VALVE MTG	P	S		
	9	1	EA	CB11465128	VALVE-SOLENOID	P	S		
	10	1	EA	CB11465832	BOLT KIT-VALVE MTG	P	S		
	11	2	EA	CB11465082	VALVE-SOLENOIED	P	S		
	12	6	EA	RE12365	CONNECTOR	P	S		
	13	2	EA	0071300162	FITTING	P	S		
*	14	120	IN	AT250878	CNDUIT BK-FLEX	P	S INC IN 7,9,11		-060272
*	14	12	EA	CB01474007	CNDUIT FLEX0.25X10	S	S	060273	-
	15	6	EA	X4HP5ON-S	FITTING	P	S		
	16	3	EA	AT49216	FITTING	P	S		
	17	3	EA	CB11465870	FITTING	P	S		
	18	24	EA	R78063	SEAL-CONTACT	P	S INC IN 7,9,11		
	19	24	EA	R78060	CONTACT	P	S INC IN 7,9,11		
	20	10	EA	CB01465516	COIL	P	S		
*	21	1	EA	CB01465629	COIL	P	S INC IN 3		-050182
	22	1	EA	0171344361	SEAL KIT	P	S		
	23	1	EA	0171352401	SEAL-KIT	P	S		
	24	3	EA	CB11465869	SEAL KIT	P	S		
	25	1	EA	0171344362	KIT-SEAL	P	S		
	26	2	EA	CB01465517	COIL-D	P	S		
	27	3	EA	CB01465514	ORIFICE	P	S		
	28	6	EA	.....	O-RING	P	S INC IN 15		
	29	3	EA	.....	O-RING	P	S INC IN 16		
	30	3	EA	.....	O-RING	P	S INC IN 17		
	31	2	EA	.....	O-RING	P	S INC IN 13		
	32	5	EA	0621305452	KIT-SEAL	P	S		
	33	1	EA	CB01465530	SEAL KIT	P	S		
	34	2	EA	.....	GASKET	P	S INC IN 33		
	35	2	EA	.....	O-RING	P	S INC IN 33		
	36	10	EA	.....	O-RING	P	S INC IN 32		
	37	10	EA	.....	O-RING	P	S INC IN 32		
	38	1	EA	RE12363	CONNECTOR	P	S INC IN 3,42		
	39	2	EA	R28782	O-RING	P	S		
*	41	1	EA	CB01470287	VALVE-CARTRIDGE	P	S	050183	-
*	42	1	EA	CB01470286	COIL-SOLENOID	P	S	050183	-

* VERIFY MACHINE SERIAL NUMBER BEFORE ORDERING

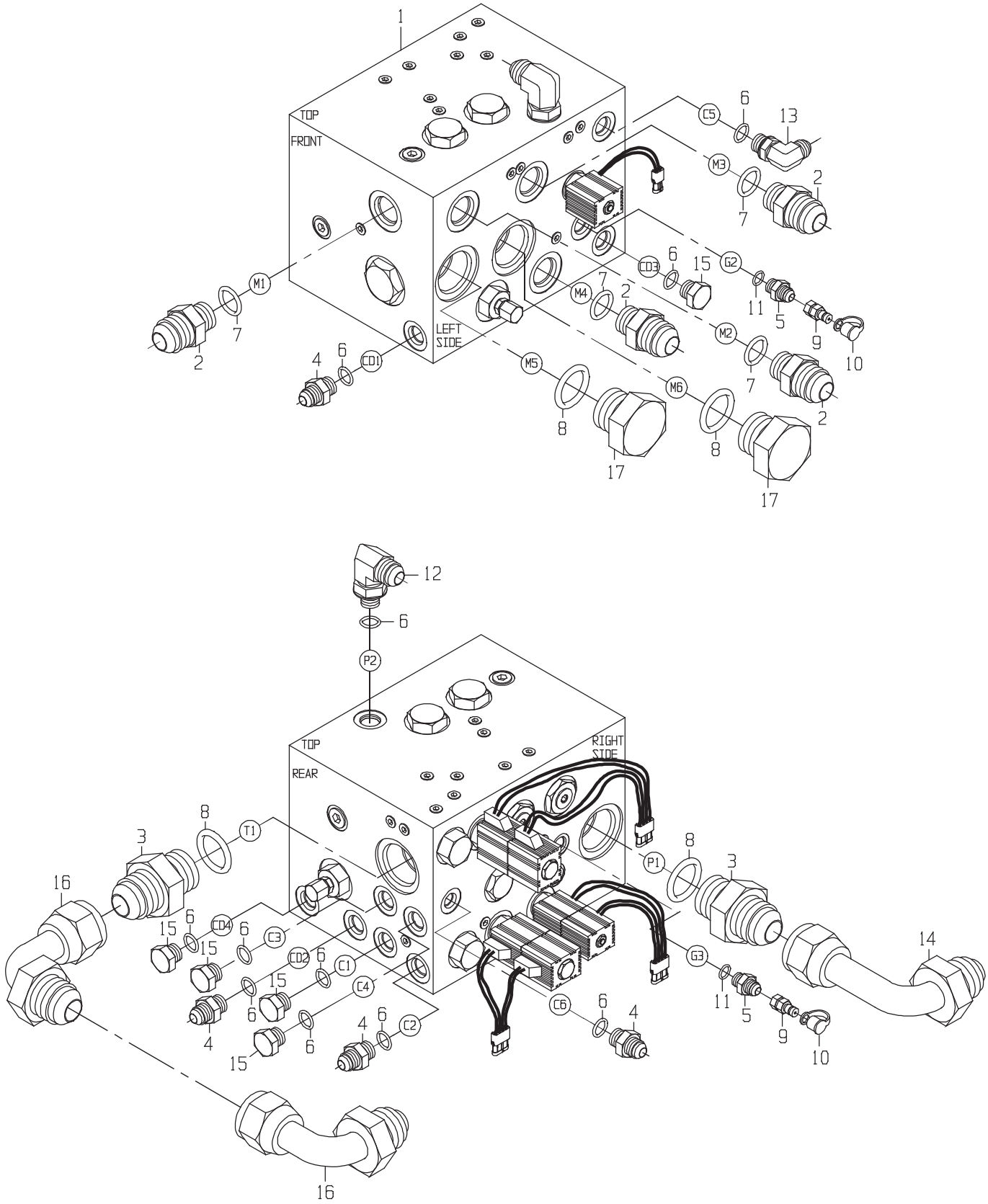
TOP
FRONT
LEFT
SIDE
TOP
REAR
RIGHT
SIDE
M1
M2
M3
M4
M5
M6
C1
C2
C3
C4
C5
C6
CD1
CD2
CD3
CD4
G2
G3
P1
P2
T1

VALVE GP-ELEVATOR

DRAWING NO. CB11432212

ITEM	QTY	UM	PART NBR.	DESCRIPTION			REMARKS	SERIAL NUMBER FROM	TO
1	1	EA	CB11439443	VALVE-ELEVATOR DRIVE,ELEV G	P	03164	B		
2	4	EA	0070006655	FITTING	P	03164	B		
3	2	EA	0071341074	FITTING	P	03164	B		
4	4	EA	0070028691	FITTING	P	03164	B		
5	2	EA	0070034014	FITTING	P	03164	B		
6	11	EA	R26448	O-RING	P		S INC IN 4,12,13,15		
7	4	EA	R26906	O-RING	P		S INC IN 2		
8	4	EA	R29936	O-RING	P		S INC IN 3,17		
9	2	EA	XPD36BTX	FITTING	P	03164	B		
10	2	EA	AT205083	FITTING	P	03164	B		
11	2	EA	R28782	O-RING	P		S INC IN 5		
12	1	EA	0070011488	FITTING	P	03164	B		
13	1	EA	0070028756	FITTING	P	03164	B		
14	1	EA	0071342104	FITTING	P	03164	B		
15	3	EA	R27218	FITTING	P	03164	B		
15	2	EA	R27218	FITTING	P		S		
16	2	EA	0071341057	FITTING	P	03164	B		
17	2	EA	0070012264	FITTING	P	03164	B		

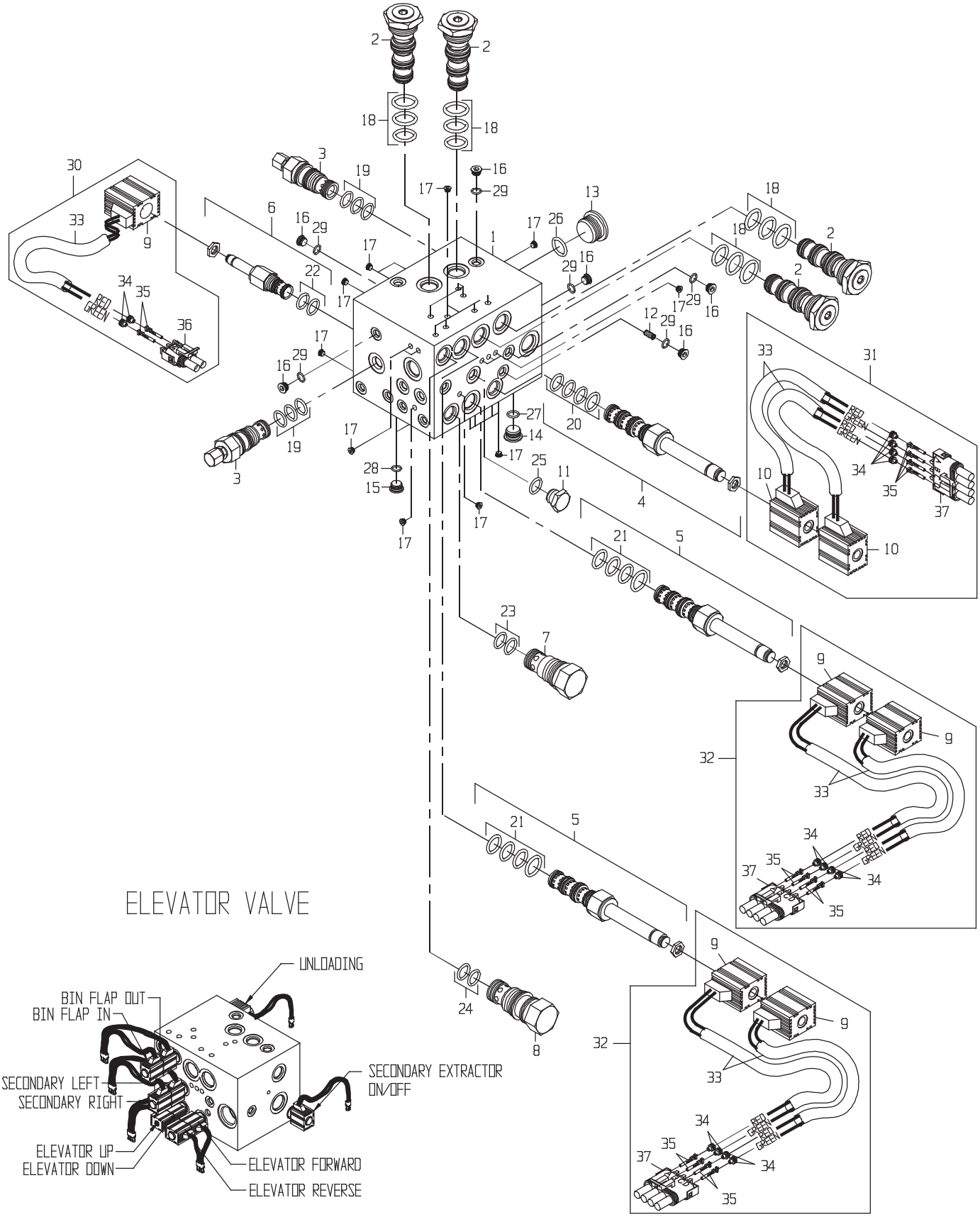
ELEVATOR VALVE
UNLOADING
BIN FLAP OUT
BIN FLAP IN
SECONDARY LEFT
SECONDARY RIGHT
SECONDARY EXTRACTOR ON/OFF
ELEVATOR UP
ELEVATOR DOWN
ELEVATOR FORWARD
ELEVATOR REVERSE
RED
GREEN

VALVE-MANIFOLD ELEV

DRAWING NO. CB11439443

ITEM	QTY	UM	PART NBR.	DESCRIPTION	REMARKS	SERIAL NUMBER FROM	SERIAL NUMBER TO
1	1	EA	.....	BODY	P 03150 S		
2	4	EA	CB01433278	VALVE-CART LOGIC ELE	P 03150 S		
3	2	EA	CB01426081	VALVE-RELIEF CART	P 03150 S		
4	1	EA	CB01433280	VALVE-CART	P 03150 S ELEV DRIVE		
5	2	EA	CB01433279	VALVE-CART	P 03150 S ELEV LIFT/BF		
6	1	EA	CB01435791	VALVE-CARTRIDGE	P 03150 S		
7	1	EA	CB01433281	VALVE-PILOT CHECK	P 03150 S		
8	1	EA	CB01433282	VALVE-PILOT CHECK DB	P 03150 S		
9	4	EA	CB01424941	COIL-SOLENOID	P 03150 S		
10	2	EA	CB01433283	COIL-SOLENOID	P 03150 S		
11	1	EA	.....	PLUG	P 03150 S		
12	1	EA	.....	ORIFICE	P 03150 S		
13	1	EA	.....	PLUG	P 03150 S		
14	1	EA	CB01422288	PLUG	P 03150 S		
15	2	EA	CB01412137	PLUG	P 03150 S		
16	6	EA	CB01412134	PLUG	P 03150 S		
17	26	EA	.....	PLUG	P 03150 S		
18	4	EA	CB11440477	KIT-SEAL	P S INCLUDED IN 2		
19	2	EA	AT124681	KIT-SEAL-SOLENOID	P S INCLUDED IN 3		
20	2	EA	CB11440450	KIT-SEAL	P S INCLUDED IN 4		
21	2	EA	AM127624	SEAL KIT	P S INCLUDED IN 5		
22	1	EA	CB01439108	SEAL KIT	P S INCLUDED IN 6		
23	1	EA	CB11440449	SEAL KIT	P S INCLUDED IN 7		
24	1	EA	.....	O-RING	P S INCLUDED IN 8		
25	1	EA	.....	O-RING	P S INCLUDED IN 11		
26	1	EA	.....	O-RING	P S INCLUDED IN 13		
27	1	EA	.....	O-RING	P S INCLUDED IN 14		
28	2	EA	.....	O-RING	P S INCLUDED IN 15		
29	6	EA	.....	O-RING	P S INCLUDED IN 16		
30	1	EA	CB11438762	COIL-SOLENOID	F 03150 S		
31	1	EA	CB11440136	COIL-SOLENOID	F 03150 S		
32	2	EA	CB11440286	COIL-SOLENOID	F 03150 S		
33	7	EA	CB11440287	CONDIT-FLEX	S 03150 B INCLUDED IN 30,31,32		
34	14	EA	R78063	SEAL-CONTACT	P 03150 B INCLUDED IN 30,31,32		
35	14	EA	R78060	CONTACT	P 03150 B INCLUDED IN 30,31,32		
36	1	EA	RE12363	CONNECTOR	P 03150 B INCLUDED IN 30		
37	3	EA	RE12365	CONNECTOR	P 03150 B INCLUDED IN 31,32		

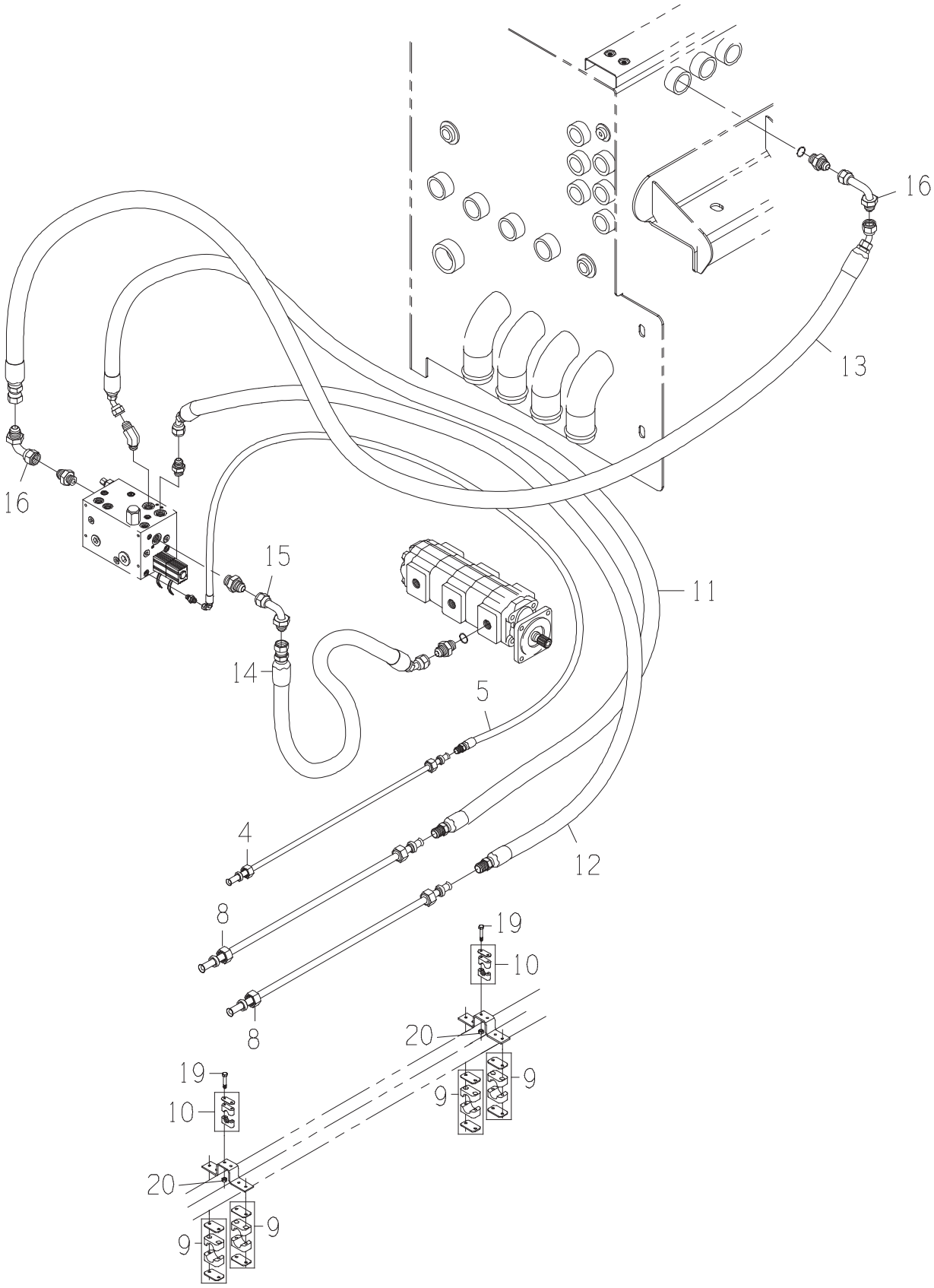
16
13
16
15
11
14
5
4
12
8
8
19
10
20
9
9
19
10
20
9
9

DRAWING NO. CB11442085

	ITEM	QTY	UM	PART NBR.	DESCRIPTION	REMARKS	SERIAL NUMBER FROM	SERIAL NUMBER TO
*	3	1	EA	0071342092	FITTING	P 03150 B		-050182
	4	1	EA	CB11438046	TUBE	P 03150 B		
	5	1	EA	CB11437477	HOSE	P 03245 B		
	8	2	EA	0081347338	TUBE	P 03150 B		
*	9	4	EA	CB11472708	CLAMP-TUBE 1.00	F S		-070376
*	9	4	EA	CB11478435	CLAMP-TUBE 1.00	F S	070377	-
	10	2	EA	0511346321	CLAMP-TUBE	P 03150 B		
	11	1	EA	CB11437817	HOSE	P 03245 B		
	12	1	EA	CB11437480	HOSE	P 03245 B		
	13	1	EA	CB11437141	HOSE	P 03251 B		
	14	1	EA	CB11437142	HOSE	P 03251 B		
	15	1	EA	0071341057	FITTING	P 03251 B		
	16	2	EA	0071342104	FITTING	P 03251 B		
*	19	4	EA	19H3434	BOLT-HB	P 03150 B	070377	-
*	20	4	EA	M40333	NUT-LK NC	P 03150 B	070377	-

* VERIFY MACHINE SERIAL NUMBER BEFORE ORDERING

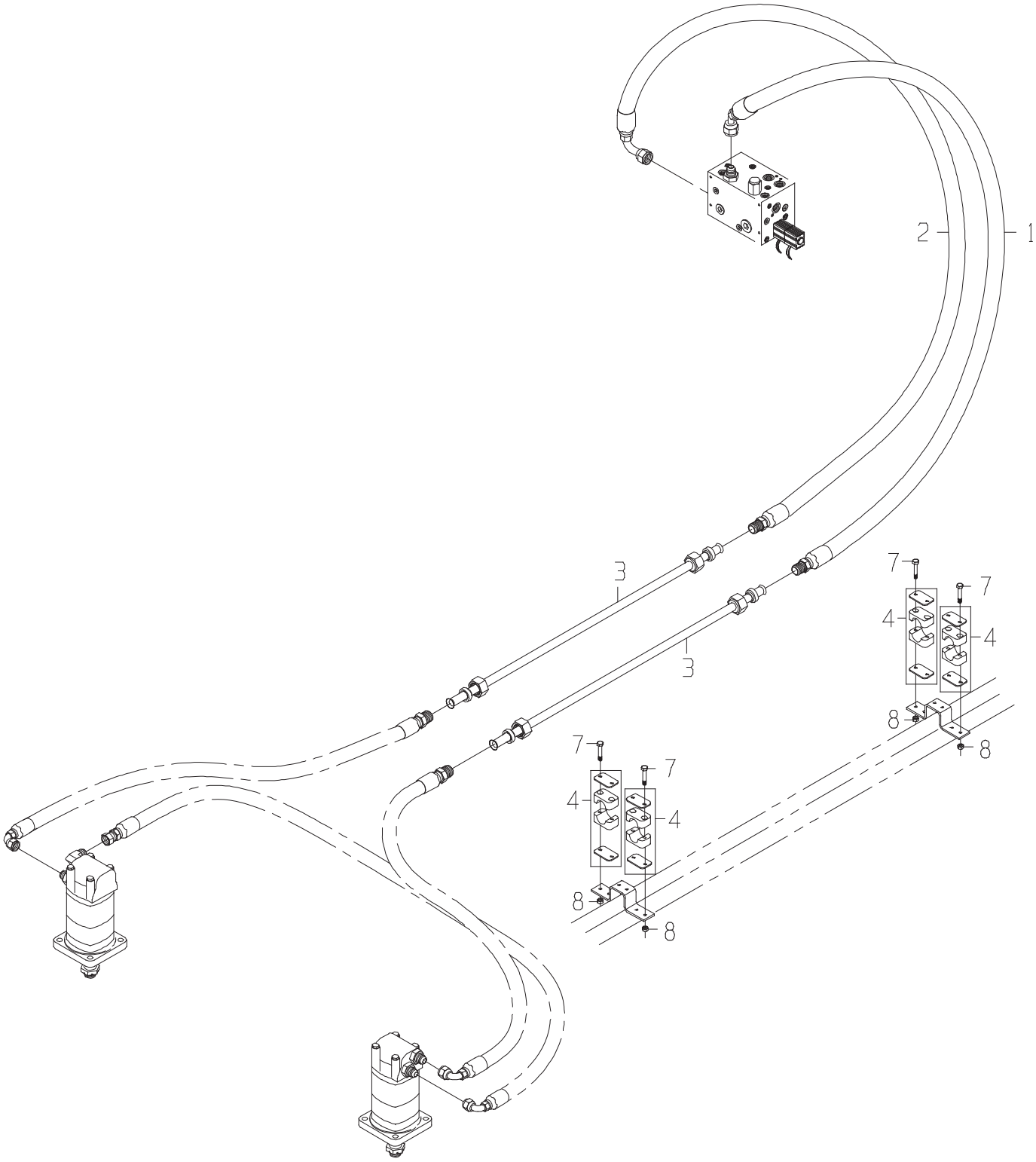
1
2
3
3
4
4
4
4
7
7
7
7
8
8
8
8

DRAWING NO. CB11442069

	ITEM	QTY	UM	PART NBR.	DESCRIPTION			REMARKS	SERIAL NUMBER FROM	TO
	1	1	EA	CB11437485	HOSE	P 03245	B			
	2	1	EA	CB11437486	HOSE	P 03245	B			
	3	2	EA	0081347338	TUBE	P 03150	B			
*	4	4	EA	CB11472708	CLAMP-TUBE 1.00	F	S			-070376
*	4	4	EA	CB11478435	CLAMP-TUBE 1.00	F	S		070377	-
*	7	8	EA	0050025287	BOLT-HB	P 03150	B		070377	-
*	8	8	EA	M40333	NUT-LK NC	P 03150	B		070377	-

* VERIFY MACHINE SERIAL NUMBER BEFORE ORDERING

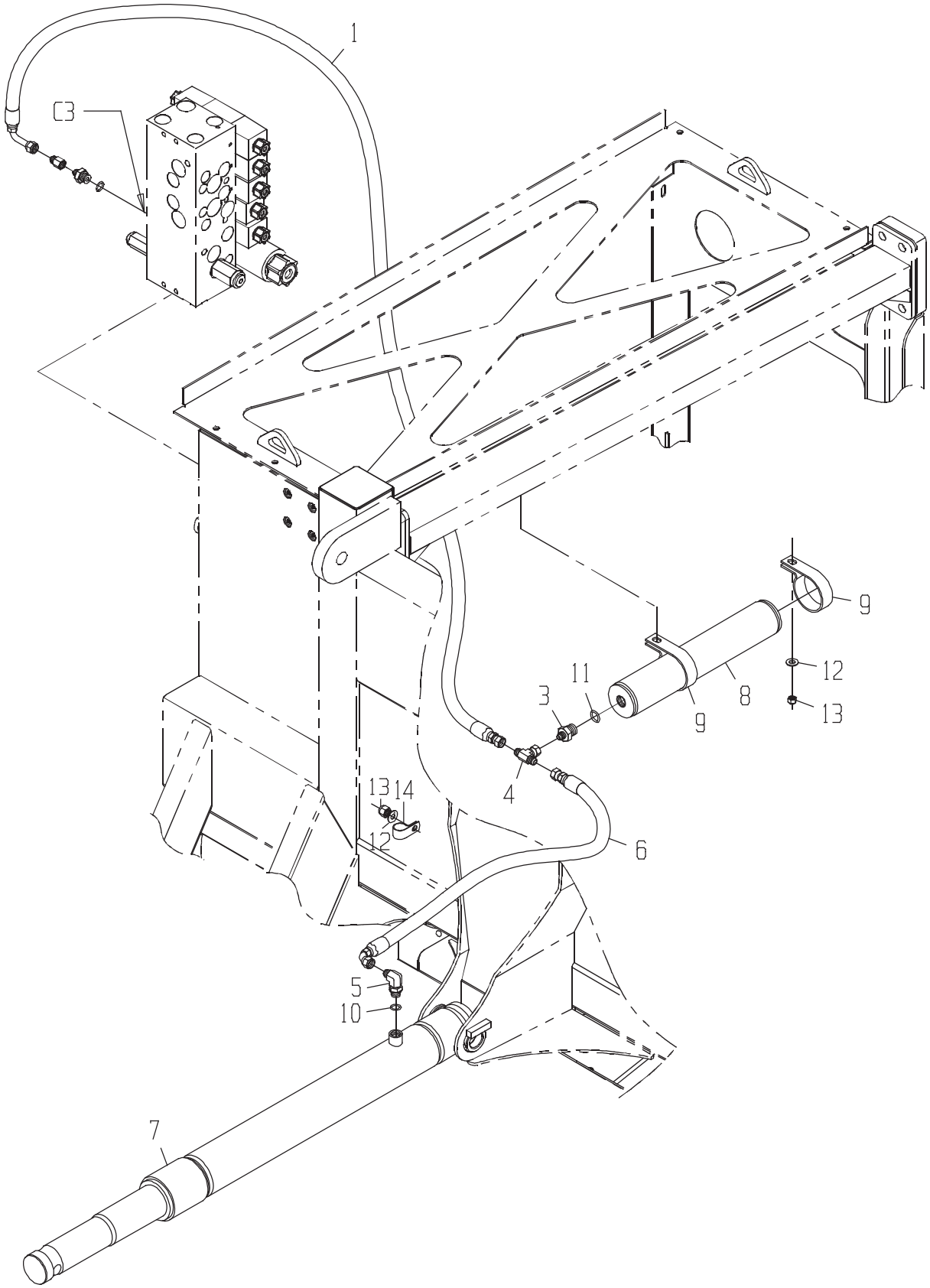
1
C3
9
12
11
3
8
9
13
4
13
14
12
6
5
10
7

LINES-TOPPER LIFT

DRAWING NO. CB11431948

ITEM	QTY	UM	PART NBR.	DESCRIPTION	REMARKS	SERIAL NUMBER FROM	SERIAL NUMBER TO
1	1	EA	CB11437239	HOSE	P 03251 B		
3	1	EA	0071341071	FITTING	P 03255 B		
4	1	EA	0071341099	TEE	P 03255 B		
5	1	EA	AT35123	FITTING	P 03251 B		
6	1	EA	CB11439653	HOSE	P 03255 B		
7	1	EA	AH154468	CYLINDER-TOPPER LIFT	B 03251 B		
8	1	EA	CB11424330	ACCUMULATOR	P 03255 B		
9	2	EA	0511305090	CLAMP-ACCUMULATOR	P 03255 B		
10	1	EA	R26375	O-RING	P S INCLUDED IN ITEM 5		
11	1	EA	R26906	O-RING	P S INCLUDED IN ITEM 3		
12	3	EA	24H1219	WASHER-HD	P 03251 B		
13	3	EA	T11234	NUT	P 03251 B		
14	1	EA	T74416	CLAMP	P 03251 B		

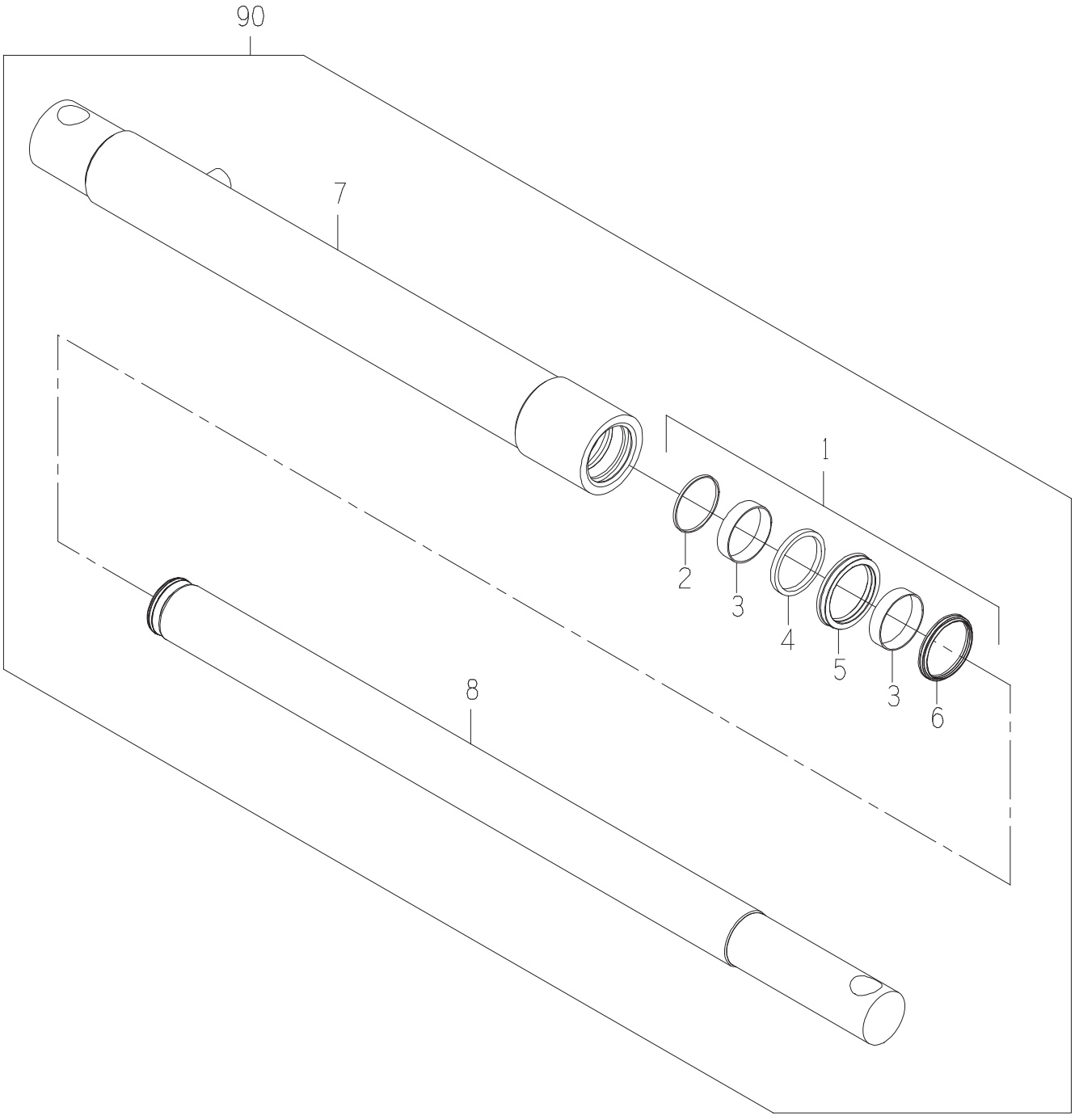
90
7
1
2
3
4
5
3
6
8

CYL-TOPPER LIFT

DRAWING NO. AH154468

ITEM	QTY	UM	PART NBR.	DESCRIPTION		REMARKS	SERIAL NUMBER FROM	TO
1	1	EA	AH168718	HYD CYLINDER KIT	P	S		
2	1	EA	.....	RING-SNAP	P	S INC IN 1		
3	2	EA	.....	RING-WEAR	P	S INC IN 1		
4	1	EA	.....	SEAL	P	S INC IN 1		
5	1	EA	.....	SEAL	P	S INC IN 1		
6	1	EA	.....	SEAL	P	S INC IN 1		
7	1	EA	.....	TUBE ASSY-CYLINDER	P	S		
8	1	EA	.....	ROD-CYLINDER	P	S		
90	1	EA	.....	SHOW PARENT	F	S		

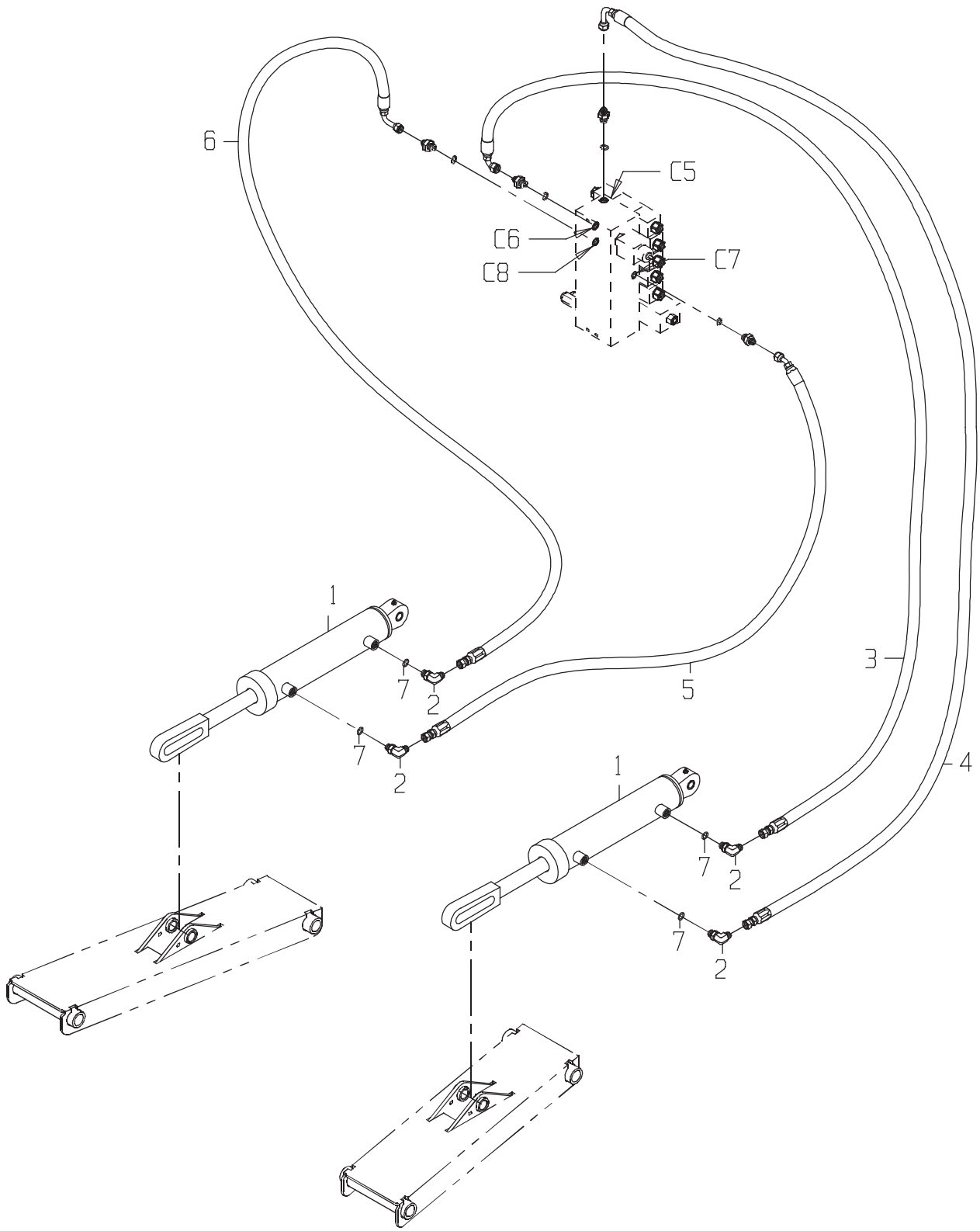
6
C5
C6
C8
C7
1
7
2
5
3
4

LINES-CROP DIVIDER L

DRAWING NO. CB11431934

	ITEM	QTY	UM	PART NBR.	DESCRIPTION		REMARKS	SERIAL NUMBER FROM	SERIAL NUMBER TO
*	1	2	EA	0011372146	CYLINDER-CROP DIVIDER LIF B 03251	B			-070388
*	1	2	EA	CB11472966	CYLINDER-CROP DIVIDER LIF B 03251	B		070389	-
	2	4	EA	AT35123	FITTING	P 03251	B		
	3	1	EA	CB11437047	HOSE	P 03245	B		
	4	1	EA	CB11437049	HOSE	P 03245	B		
	5	1	EA	CB11437050	HOSE	P 03245	B		
	6	1	EA	CB11437051	HOSE	P 03245	B		
	7	4	EA	R26375	O-RING	P	S INC IN 2		

* VERIFY MACHINE SERIAL NUMBER BEFORE ORDERING

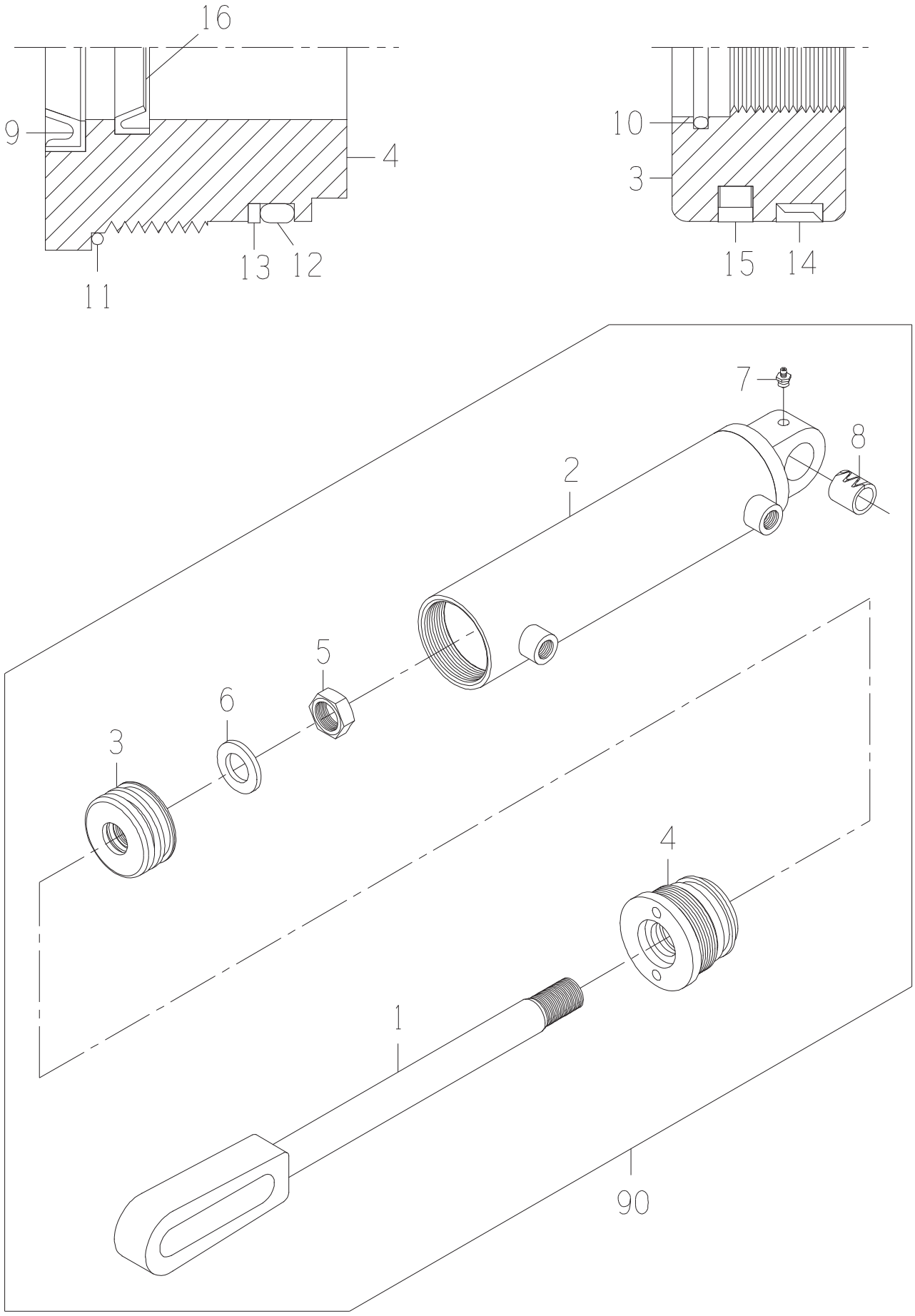
16
9
4
13
12
11
10
3
15
14
7
8
2
5
6
3
4
1
90

CYLINDER

DRAWING NO. CB11472966

ITEM	QTY	UM	PART NBR.	DESCRIPTION		REMARKS	SERIAL NUMBER FROM	TO
A	1	EA	CB11475501	SEAL KIT-CYLINDER	P	S		
1	1	EA	.....	ROD-CYLINDER	P	S		
2	1	EA	.....	TUBE	P	S		
3	1	EA	.....	PISTON	P	S		
4	1	EA	.....	HEAD-CYLINDER	P	S		
5	1	EA	CB01477936	NUT-LK	P	S		
6	1	EA	.....	WASHER	P	S		
7	1	EA	0370005335	ZERK	P	S		
8	1	EA	0610005019	BUSHING-SPT	P	S		
9	1	EA	.....	WIPER	P	S INC IN A		
10	1	EA	.....	O-RING	P	S INC IN A		
11	1	EA	.....	O-RING	P	S INC IN A		
12	1	EA	.....	O-RING	P	S INC IN A		
13	1	EA	.....	WIPER	P	S INC IN A		
14	1	EA	.....	RING-WEAR	P	S INC IN A		
15	1	EA	.....	SEAL	P	S INC IN A		
16	1	EA	.....	WIPER	P	S INC IN A		

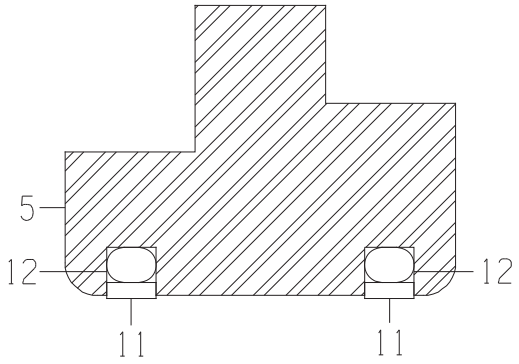
5
12
12
11
11

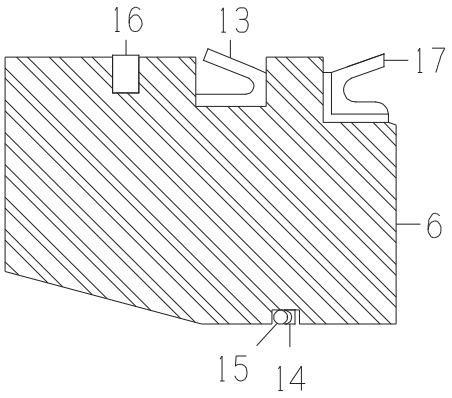
16
13
17
6
15
14

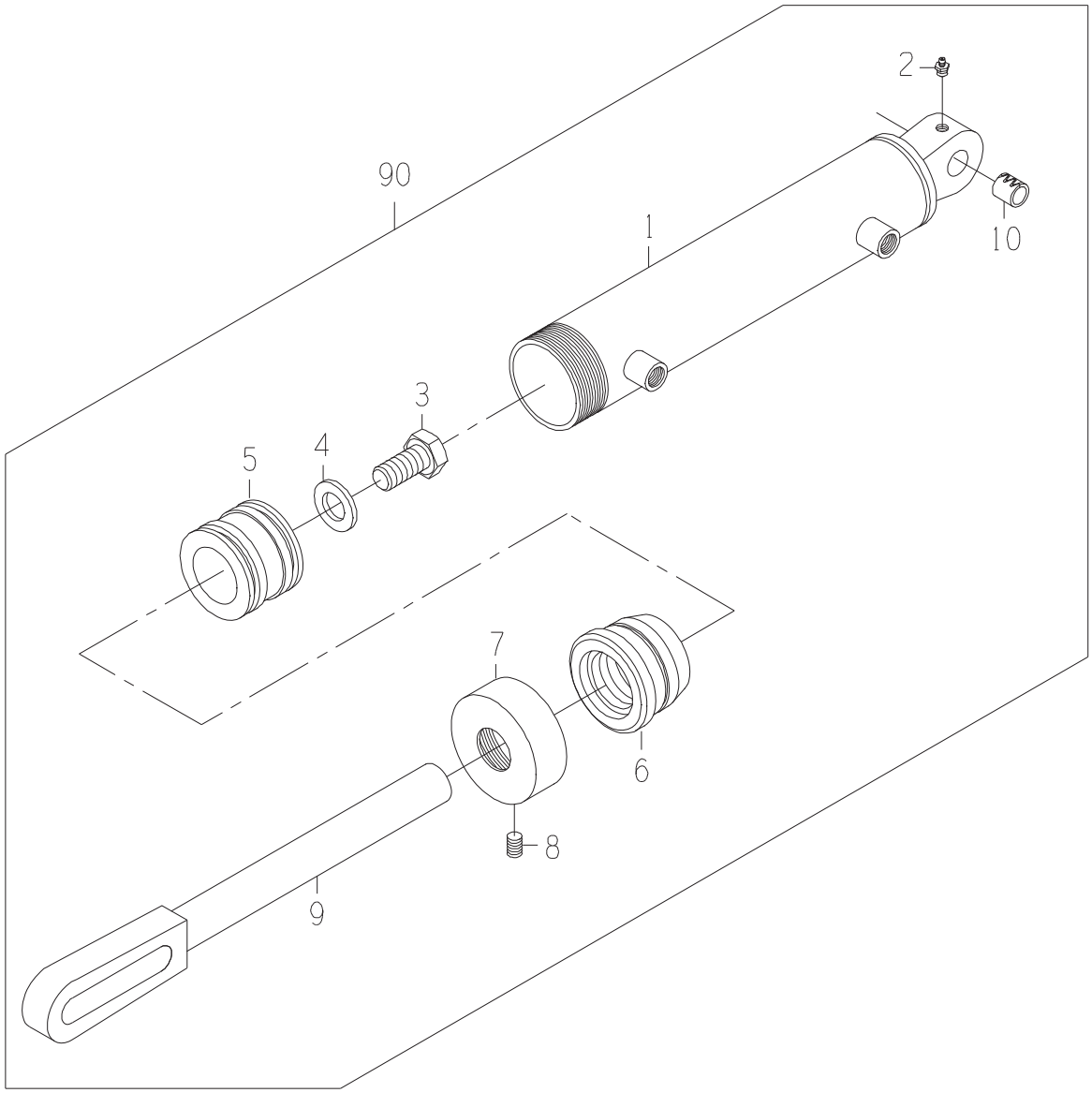
2
90
1
10
3
5
4
7
6
8
9

CYL-CROP DIV LIFT

DRAWING NO. 0011372146

ITEM	QTY	UM	PART NBR.	DESCRIPTION	REMARKS	SERIAL NUMBER FROM	SERIAL NUMBER TO
A	1	EA	0610053967	SEAL KIT-ROD	P 01238 B		
B	1	EA	0610053972	SEAL KIT-TUBE	P 01238 B		
C	1	EA	0841303179	LOCTITE-271	P S		
D	1	EA	0841305658	COMPOUND-ANTISEIZE	P S		
1	1	EA	0611372144	TUBE ASSY	F 01503 B		
2	1	EA	0370005335	ZERK	P S INCLUDED IN 1		
3	1	EA	0050031760	BOLT-HB	P 01503 B		
4	1	EA	0050031761	WASHER-FL	P 01503 B		
5	1	EA	0610172203	PISTON	C 01503 B		
6	1	EA	0610172204	HEAD	P 01503 B		
7	1	EA	0610172205	COLLAR-LOCKING	P 01410 B		
8	1	EA	0050033002	BOLT-SS	P 01503 B		
9	1	EA	0611372145	ROD ASSY	F 01503 B		
10	1	EA	0610005019	BUSHING-SPT	P S INCLUDED IN 1		
11	2	EA	.....	SEAL	P S INCLUDED IN A		
12	2	EA	.....	RING-EXPANDER	P S INCLUDED IN B		
13	1	EA	.....	SEAL-U CUP	P S INCLUDED IN A		
14	1	EA	.....	RING-BACKUP	P S INCLUDED IN A		
15	1	EA	.....	O-RING	P S INCLUDED IN B		
16	1	EA	.....	SEAL-BUFFER	P S INCLUDED IN B		
17	1	EA	.....	WIPER	P S INCLUDED IN A		
90	1	EA	.....	SHOW PARENT	F S		

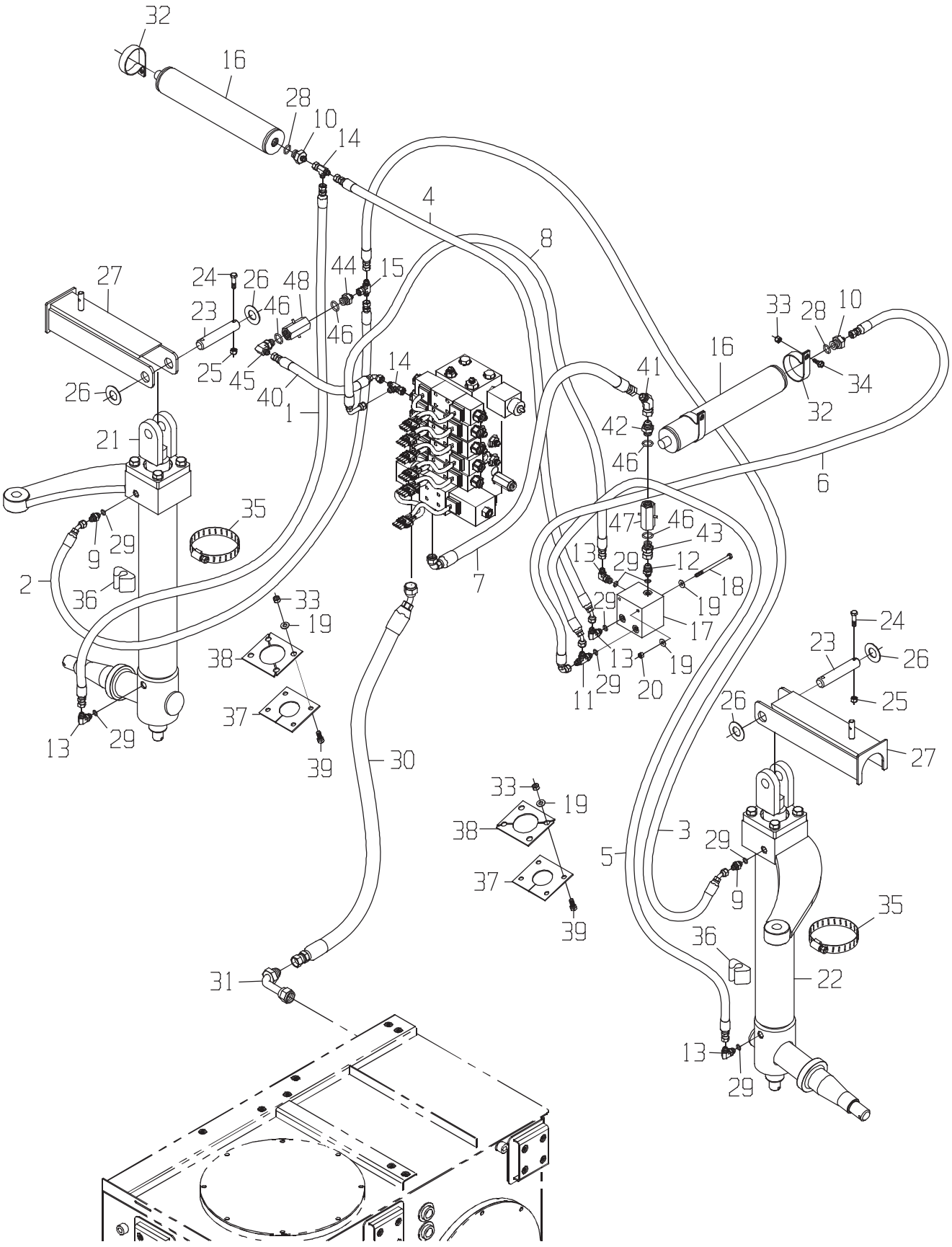
32
16
28
10
14
4
8
27
24
26
48
44
15
23
46
46
25
45
40
1
14
41
16
33
28
10
34
32
42
46
6
21
35
9
29
2
36
47
46
43
13
29
12
18
19
29
17
13
19
20
11
29
33
19
38
37
39
30
7
24
23
26
25
26
27
33
19
38
37
39
3
5
29
9
35
36
22
31
13
29

DRAWING NO. CB11432821

ITEM	QTY	UM	PART NBR.	DESCRIPTION			REMARKS	SERIAL NUMBER FROM	TO
1	1	EA	CB11442554	HOSE	P	02572	B		
2	1	EA	CB11442557	HOSE	P	02572	B		
3	1	EA	CB11442558	HOSE	P	02572	B		
4	1	EA	CB11442559	HOSE	P	02572	B		
5	1	EA	CB11442560	HOSE	P	02572	B		
6	1	EA	0881341260	HOSE	P	02572	B		
7	1	EA	0881341507	HOSE	P	02572	B		
8	1	EA	CB11437499	HOSE	P	02572	B		
9	2	EA	0070028691	FITTING	P	02572	B		
10	2	EA	0071341071	FITTING	P	02572	B		
11	1	EA	0071341084	TEE	P	02583	B		
12	1	EA	0070006612	FITTING	P	02583	B		
13	4	EA	0070028756	FITTING	P	02583	B		
14	2	EA	0070021048	TEE	P	02572	B		
15	1	EA	0071341099	TEE	P	02572	B		
16	2	EA	CB11424330	ACCUMULATOR	P	02572	B		
* 17	1	EA	CB11444097	VALVE-SUSPENSION CON	B	02583	B	03/13/03	-
18	2	EA	0051326098	BOLT-HB	P	02572	B		
19	12	EA	24H1122	WASHER	P	02572	B		
20	2	EA	T16464	NUT-LK NC	P	02572	B		
21	1	NA	CB11452576	CYLINDER-BASECUTTER LIFT-	B	02571	B		
22	1	NA	CB11452575	CYLINDER-BASECUTTER LIFT-	B	02571	B		
23	2	EA	0290254473	PIN	P	02571	B		
24	4	EA	19H3552	BOLT-HB	P	02571	B		
25	4	EA	T16464	NUT-LK NC	P	02571	B		
26	4	EA	24H1197	WASHER-FL	P	02571	B		
27	2	NA	CB11441771	STOP ASSY-WHEEL	F	02571	B		
28	2	EA	R26906	O-RING	P		S INC IN 10		
29	8	EA	R26448	O-RING	P		S INC IN 9,11,12,13		
30	1	EA	0881341151	HOSE	P	02572	B		
31	1	EA	0071341059	FITTING	P	02572	B		
32	4	EA	0511305090	CLAMP-ACCUMULATOR	P	02572	B		
33	10	EA	T11234	NUT	P	02572	B		
34	2	EA	19H2676	BOLT	P	02572	B		
35	2	EA	AR21842	CLAMP-WORM	P	02573	B		
36	2	EA	T105773	CLAMP-HOSE	P	02573	B		
37	2	EA	CB11440073	GASKET-ENGINE HOUSIN	F	02571	B		
38	4	EA	CB01440090	RETAINER	C	02571	B		
39	8	EA	19H2676	BOLT	P	02571	B		
40	1	EA	0881341324	HOSE	P	02572	B		
41	1	EA	0071341795	FITTING	P	02583	B		
42	1	EA	0070005189	FITTING	P	02583	B		
43	1	EA	0071379172	FITTING	P	02583	B		

* VERIFY MACHINE SERIAL NUMBER BEFORE ORDERING

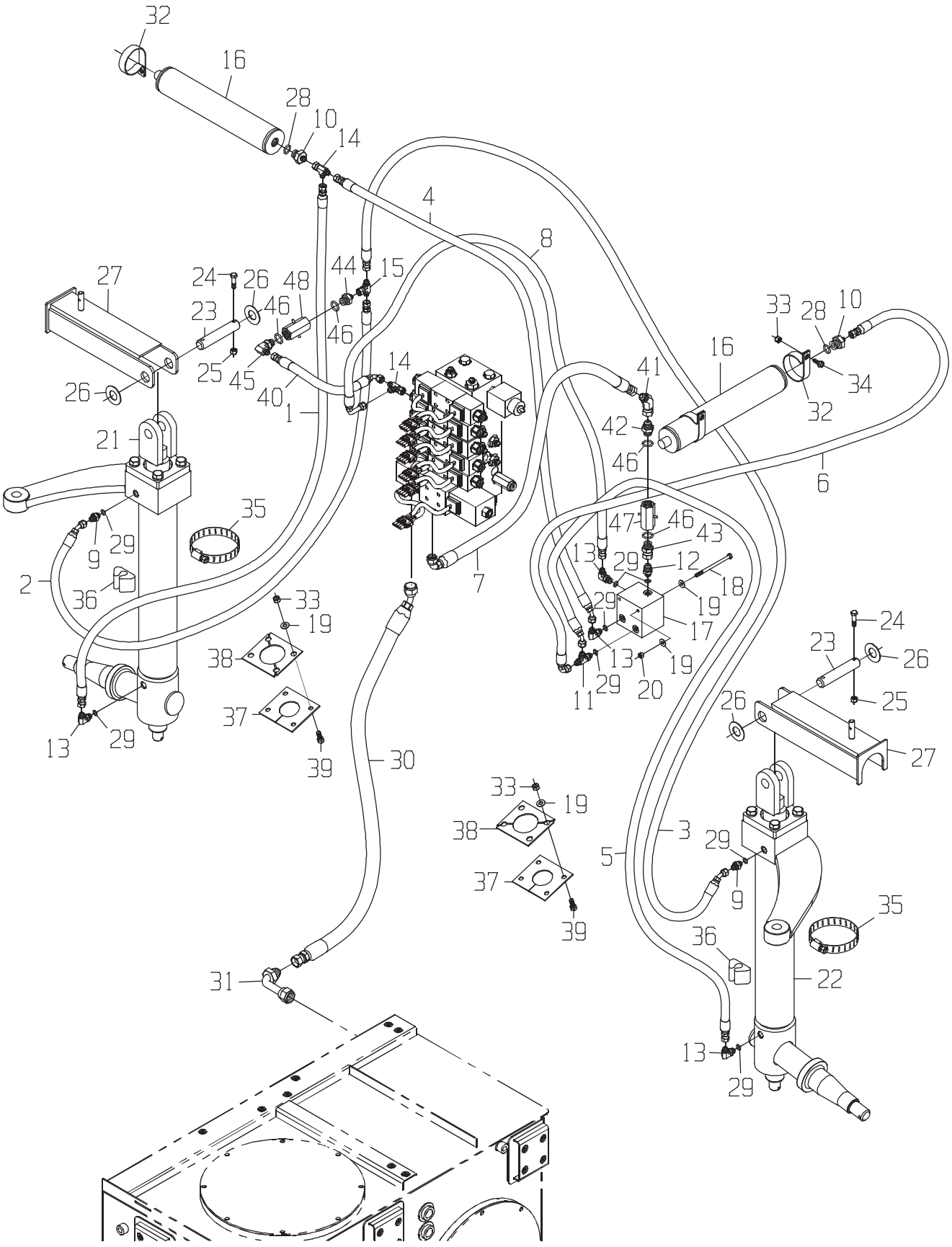
32
16
28
10
14
4
8
27
24
26
48
44
15
23
46
46
25
45
40
1
14
41
16
33
28
10
34
32
42
46
6
21
35
9
29
2
36
47
46
43
13
29
12
18
19
29
17
13
19
20
11
29
33
19
38
37
39
30
7
24
23
26
25
26
27
33
19
38
37
39
3
5
29
9
35
36
22
31
13
29

DRAWING NO. CB11432821

ITEM	QTY	UM	PART NBR.	DESCRIPTION	REMARKS	SERIAL NUMBER FROM	SERIAL NUMBER TO
44	1	EA	0070013431	FITTING	P 02583 B		
45	1	EA	AT35123	FITTING	P 02583 B		
46	4	EA	R26375	O-RING	P S INC IN 42,43,44,45		
47	1	EA	CB01442399	VALVE	P 02571 B		
48	1	EA	CB01442374	VALVE	P 02571 B		

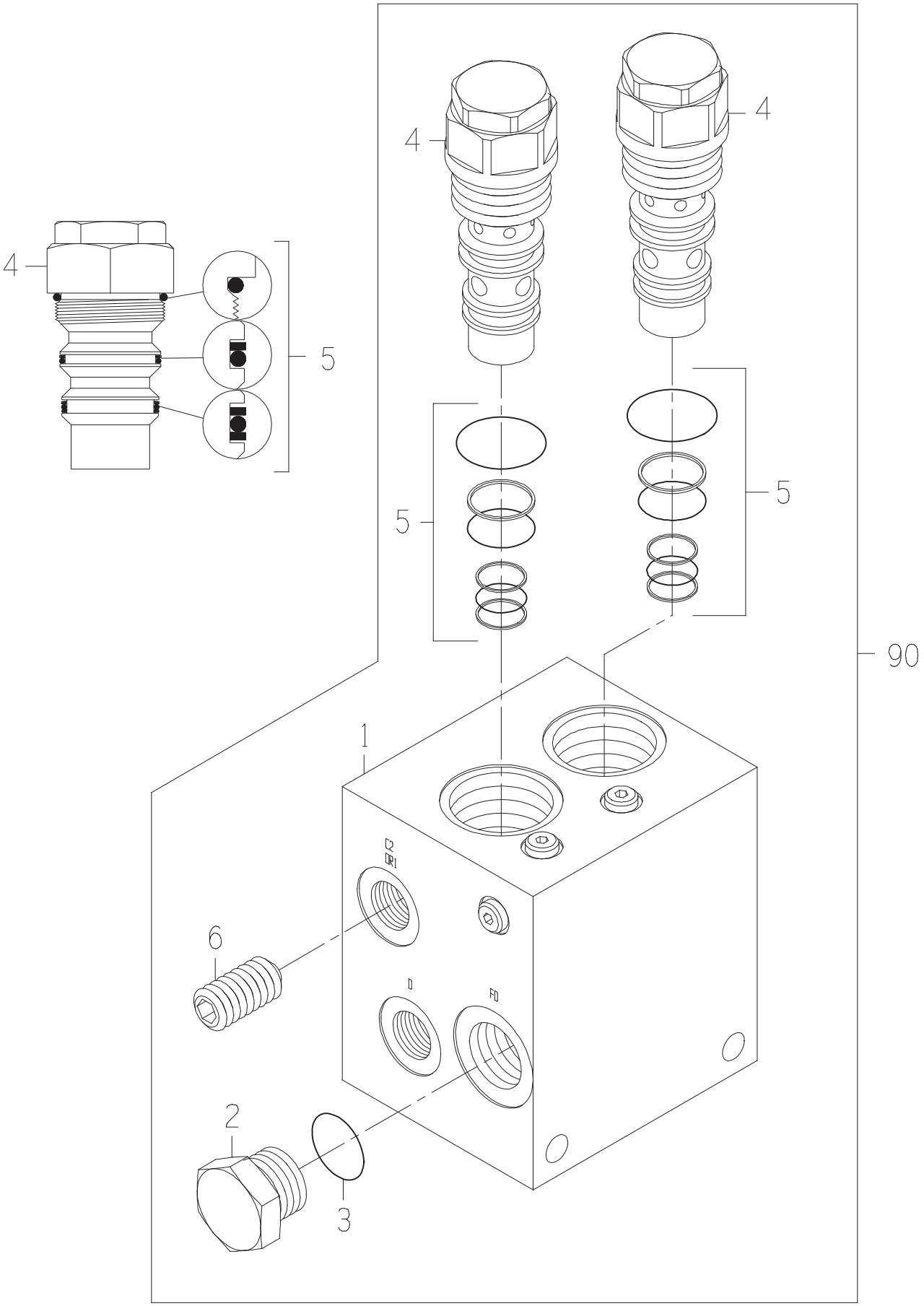
4
4
4
5
5
5
90
1
6
2
3

VALVE-SUSPENSION CON

DRAWING NO. CB11444097

ITEM	QTY	UM	PART NBR.	DESCRIPTION		REMARKS	SERIAL NUMBER FROM	TO
1	1	EA	.....	BODY	P	S		
2	1	EA	R27474	FITTING	P	S		
3	1	EA	R26906	O-RING	P	S INC IN 2		
4	2	EA	CB01436933	VALVE-COUNTER BAL CA	P	S		
5	2	EA	CB01438386	SEAL KIT	P	S INC IN 4		
6	1	EA	CB01453708	ORIFICE-SETSCREW	F	S		
90	1	EA	.....	SHOW PARENT	F	S		

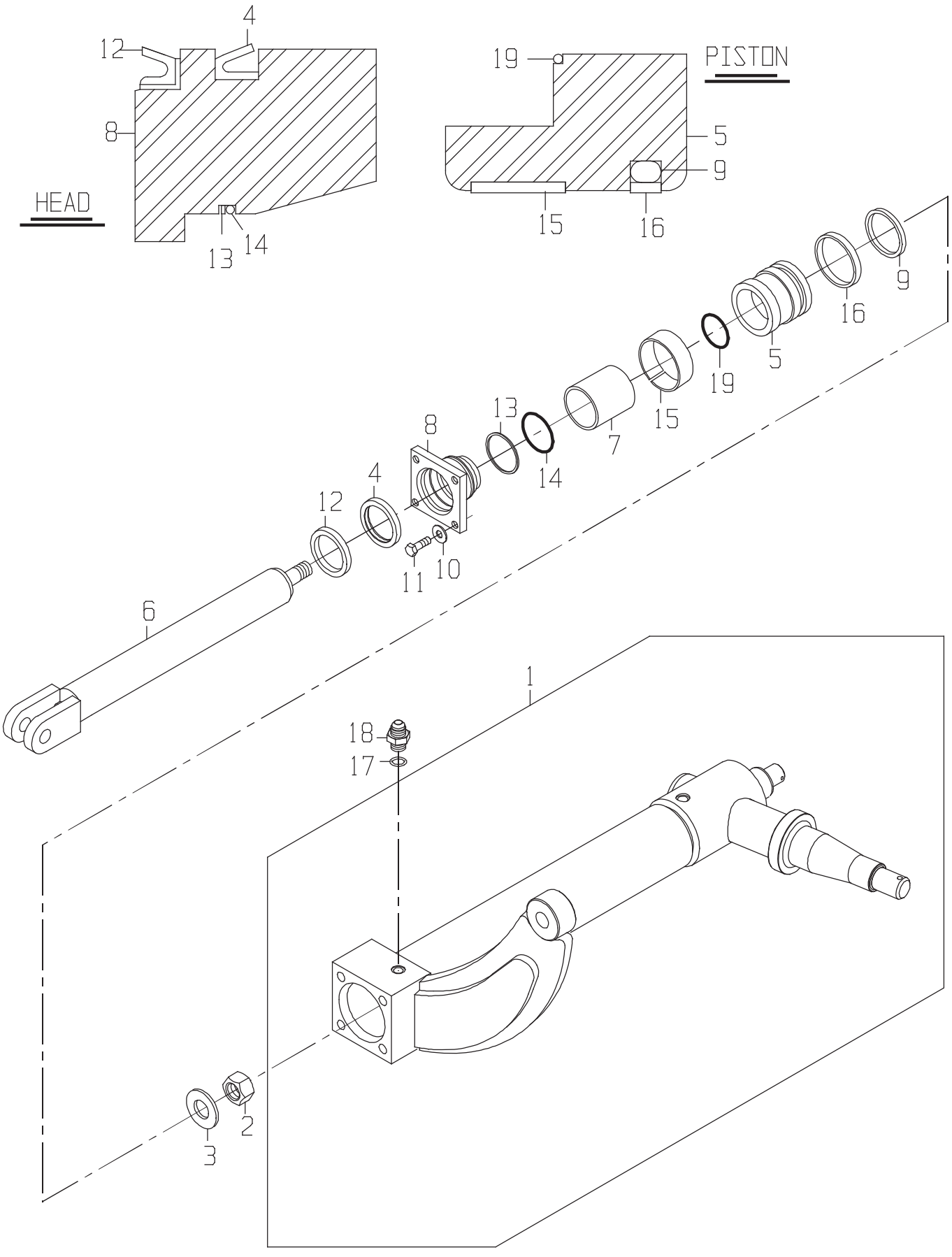
4
12
8
HEAD
13
14
19
PISTON
5
9
15
16
9
16
5
19
15
7
13
14
8
4
12
11
10
6
1
18
17
2
3

DRAWING NO. CB11452576

ITEM	QTY	UM	PART NBR.	DESCRIPTION			REMARKS	SERIAL NUMBER FROM	TO
A	1	EA	0610297978	SEAL KIT-COMPLETE	P	01503	B		
B	1	EA	0610297941	SPINDLE-REPLACEMENT	F		S		
1	1	EA	CB11452596	TUBE ASSY-STRUT (LH)	F	01410	B		
2	1	EA	14H890	NUT-HX NF	P	01238	B		
3	1	EA	0051306256	WASHER-HD	P	01503	B		
4	1	EA	.....	SEAL-WIPER	P		S INCLUDED IN A		
5	1	EA	0290226796	PISTON	C	01503	B		
6	1	EA	1190285373	ROD ASSY-OLEO	F	01410	B		
7	1	EA	0290227829	TUBE-STOP	C	01503	B		
8	1	EA	0290227826	HEAD	C	01503	B		
9	1	EA	.....	RING-EXPANDER	P		S INCLUDED IN A		
10	4	EA	0050023673	WASHER-HD	P	01503	B		
11	4	EA	0050049055	BOLT-HB	P	01503	B		
12	1	EA	.....	SEAL-U CUP	P		S INCLUDED IN A		
13	1	EA	.....	RING-BACKUP	P		S INCLUDED IN A		
14	1	EA	.....	O-RING	P		S INCLUDED IN A		
15	1	EA	.....	RING-WEAR	P		S INCLUDED IN A		
16	1	EA	.....	SEAL-SPECIAL	P		S INCLUDED IN A		
17	2	EA	R26448	O-RING	P		S		
18	1	EA	0070028691	FITTING	P	01503	B		
19	1	EA	.....	O-RING	P		S INCLUDED IN A		

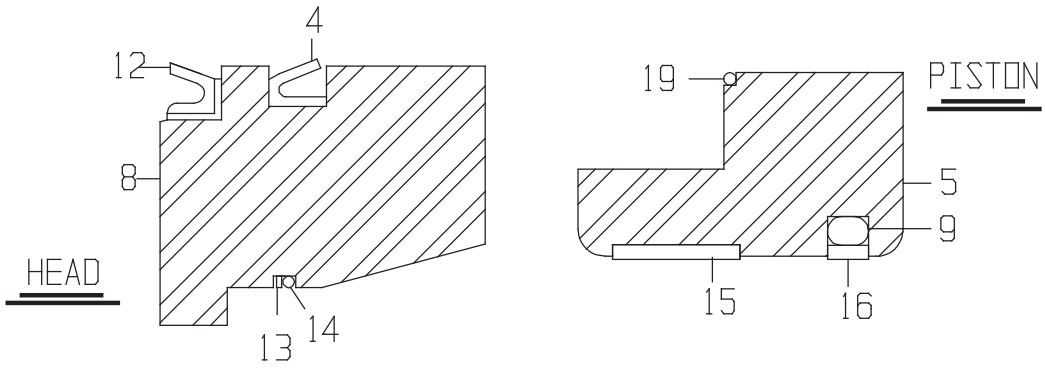
4
12
8
HEAD
13
14
19
PISTON
5
9
15
16

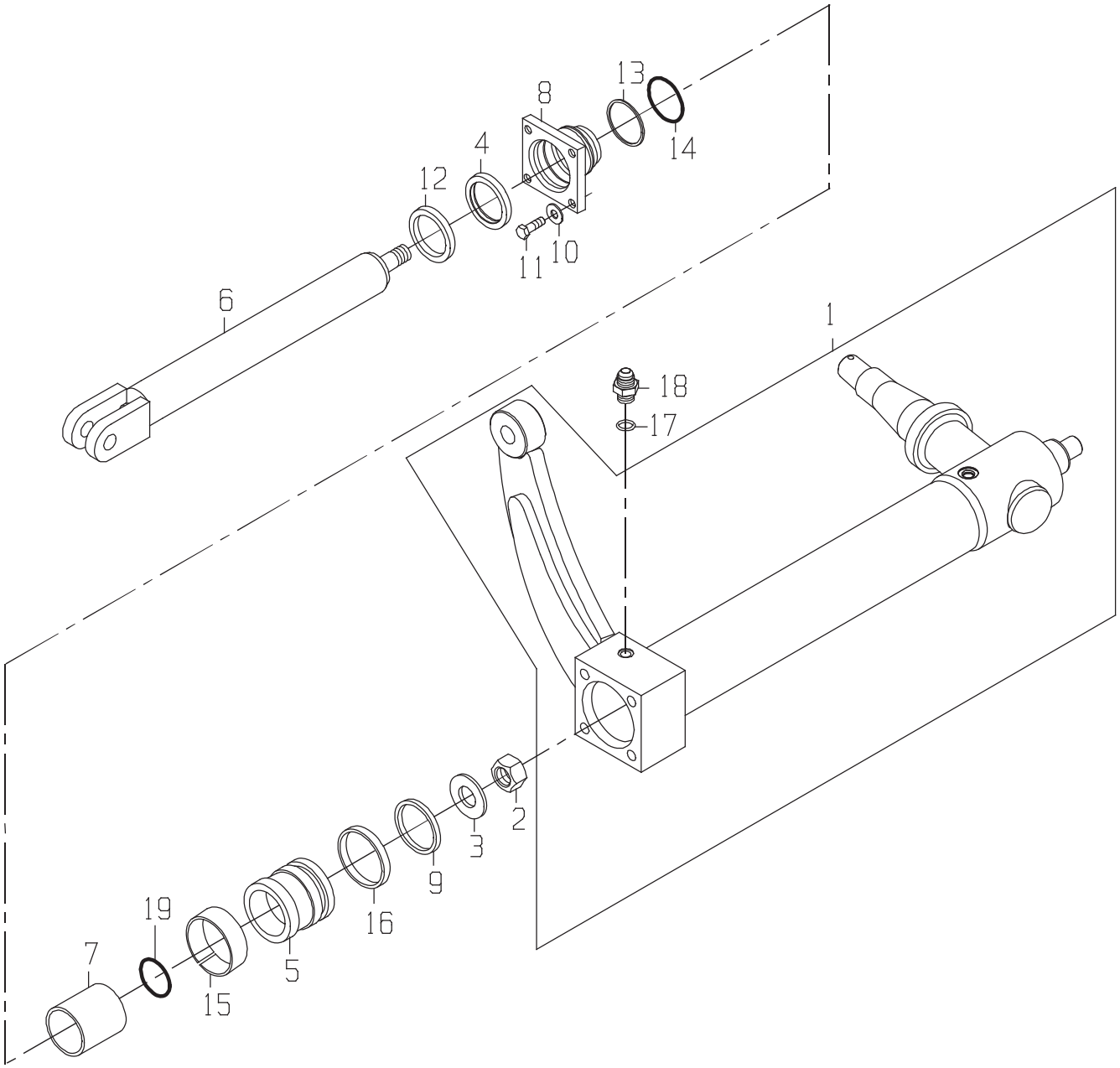
13
8
14
4
12
10
11
6
1
18
17
2
3
9
16
19
7
5
15

DRAWING NO. CB11452575

ITEM	QTY	UM	PART NBR.	DESCRIPTION		REMARKS	SERIAL NUMBER FROM	TO
A	1	EA	0610297978	SEAL KIT-COMPLETE	P 01503	B		
B	1	EA	0610297941	SPINDLE-REPLACEMENT	F	S		
1	1	EA	CB11452603	TUBE ASSY-STRUT (RH)	F 01410	B		
2	1	EA	14H890	NUT-HX NF	P 01238	B		
3	1	EA	0051306256	WASHER-HD	P 01503	B		
4	1	EA	.....	SEAL-WIPER	P	S INCLUDED IN A		
5	1	EA	0290226796	PISTON	C 01503	B		
6	1	EA	1190285373	ROD ASSY-OLEO	F 01410	B		
7	1	EA	0290227829	TUBE-STOP	C 01503	B		
8	1	EA	0290227826	HEAD	C 01503	B		
9	1	EA	.....	RING-EXPANDER	P	S INCLUDED IN A		
10	4	EA	0050023673	WASHER-HD	P 01503	B		
11	4	EA	0050049055	BOLT-HB	P 01503	B		
12	1	EA	.....	SEAL-U CUP	P	S INCLUDED IN A		
13	1	EA	.....	RING-BACKUP	P	S INCLUDED IN A		
14	1	EA	.....	O-RING	P	S INCLUDED IN A		
15	1	EA	.....	RING-WEAR	P	S INCLUDED IN A		
16	1	EA	.....	SEAL-SPECIAL	P	S INCLUDED IN A		
17	2	EA	R26448	O-RING	P	S		
18	1	EA	0070028691	FITTING	P 01503	B		
19	1	EA	.....	O-RING	P	S INCLUDED IN A		

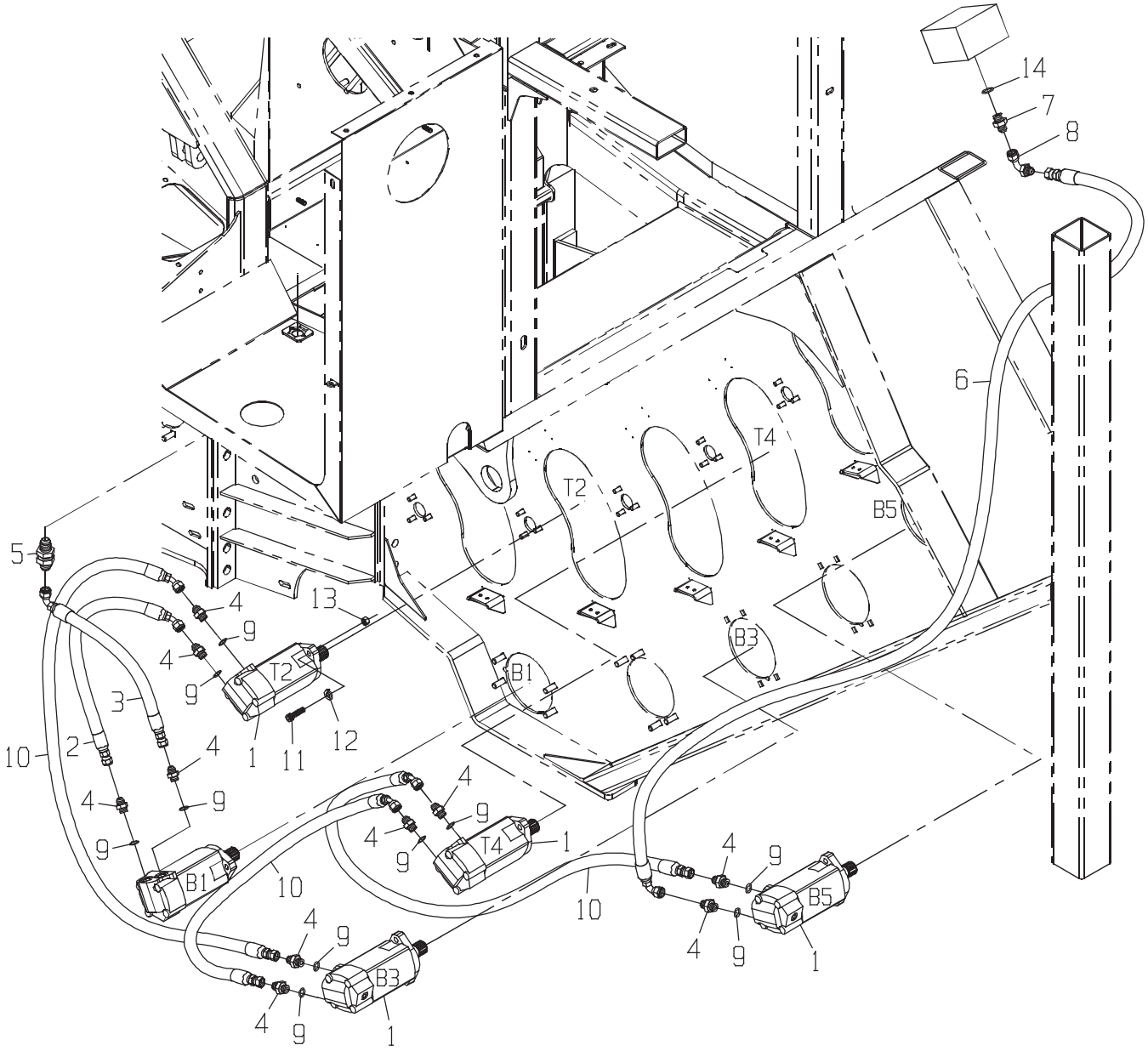
14
7
8
6
T4
T2
B5
5
4
9
13
B3
B1
T2
3
2
10
1
11
12
B1
T4
B5
B3

DRAWING NO. CB11431939

	ITEM	QTY	UM	PART NBR.	DESCRIPTION			REMARKS	SERIAL NUMBER FROM	TO
*	1	4	EA	0331356717	MOTOR-FEED ROLLER(T2,T4,B	B	03251 B			-070460
*	1	4	EA	CB11480558	MOTOR-FEED ROLLER-(B2,B3,	B	03251 B		070461	-
	2	1	EA	CB11427525	HOSE	P	03245 B			
	3	1	EA	CB11437139	HOSE	P	03245 B			
	4	10	EA	0071349607	FITTING	P	03148 B			
	5	1	EA	0071341065	FITTING	P	03245 B			
	6	1	EA	CB11437712	HOSE	P	03245 B			
	7	1	EA	0070005769	FITTING	P	03150 B			
	8	1	EA	0071341056	FITTING	P	03251 B			
	9	10	EA	R26906	O-RING	P	S	INCLUDED IN 4		
	10	3	EA	CB11427470	HOSE	P	03245 B			
	11	8	EA	0050012685	BOLT	P	03148 B			
	12	8	EA	12H301	WASHER-LK	P	03148 B			
	13	8	EA	14H1040	NUT-HX NC	P	03148 B			
	14	1	EA	U12547	O-RING	P	S	INCLUDED IN 7		

* VERIFY MACHINE SERIAL NUMBER BEFORE ORDERING

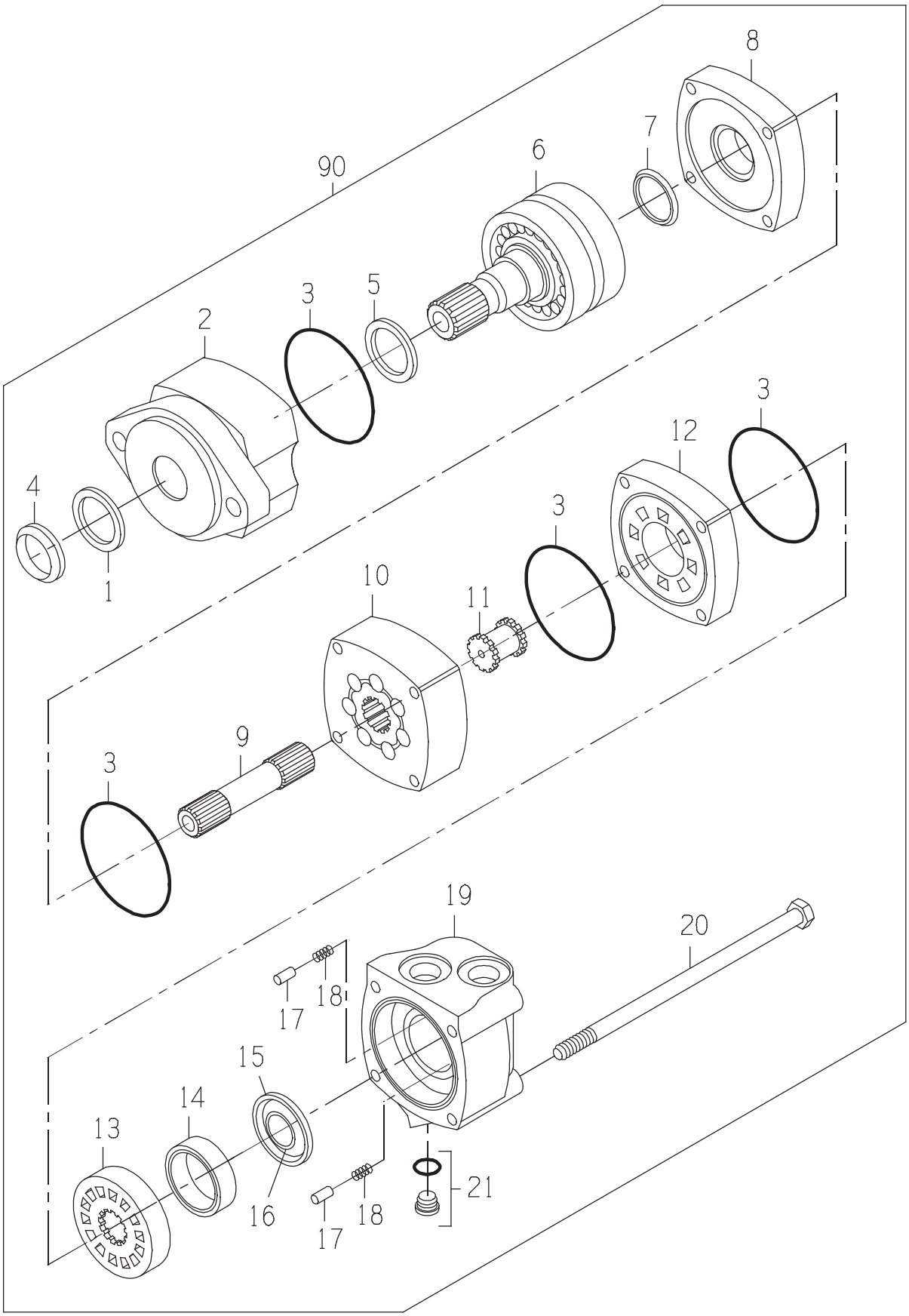
8
7
90
6
3
5
2
4
1
3
12
3
10
11
3
9
3
19
20
18
17
15
14
13
16
18
17
21

MOTOR

DRAWING NO. CB11480558

ITEM	QTY	UM	PART NBR.	DESCRIPTION		REMARKS	SERIAL NUMBER FROM	TO
A	1	EA	.....	SEAL KIT	P 03400	B		
1	1	EA	.....	SEAL-DUST	P	S INCLD IN A		
2	1	EA	.....	HOUSING-BEARING	P	S		
3	4	EA	.....	SEAL	P	S INCLD IN A		
4	1	EA	.....	SEAL-DUST	P	S INCLD IN A		
5	1	EA	.....	SEAL-SHAFT	P	S INCLD IN A		
6	1	EA	.....	SHAFT	P	S		
7	1	EA	.....	SEAL-SHAFT FACE	P	S INCLD IN A		
8	1	EA	0330040005	PLATE-WEAR	P	S		
9	1	EA	0330042757	SHAFT-DRIVE	P	S		
10	1	EA	.....	GEROLER	P	S		
11	1	EA	0330034450	DRIVE-VALVE	P	S		
12	1	EA	0330040008	PLATE-VALVE	P	S		
13	1	EA	0330040009	VALVE	P	S		
14	1	EA	0330038427	RING-BALANCE	P	S		
15	1	EA	.....	SEAL-FACE (OUTER)	P	S INCLD IN A		
16	1	EA	.....	SEAL-FACE (INNER)	P	S INCLD IN A		
17	2	EA	0130034441	PIN	P	S		
18	2	EA	0320034442	SPRING	P	S		
19	1	EA	0330040011	HOUSING	P	S		
20	4	EA	0330042759	BOLT-SPECIAL	P	S		
21	1	EA	X4HP5ON-S	FITTING	P	S		
90	1	EA	.....	SHOW PARENT	F	S		

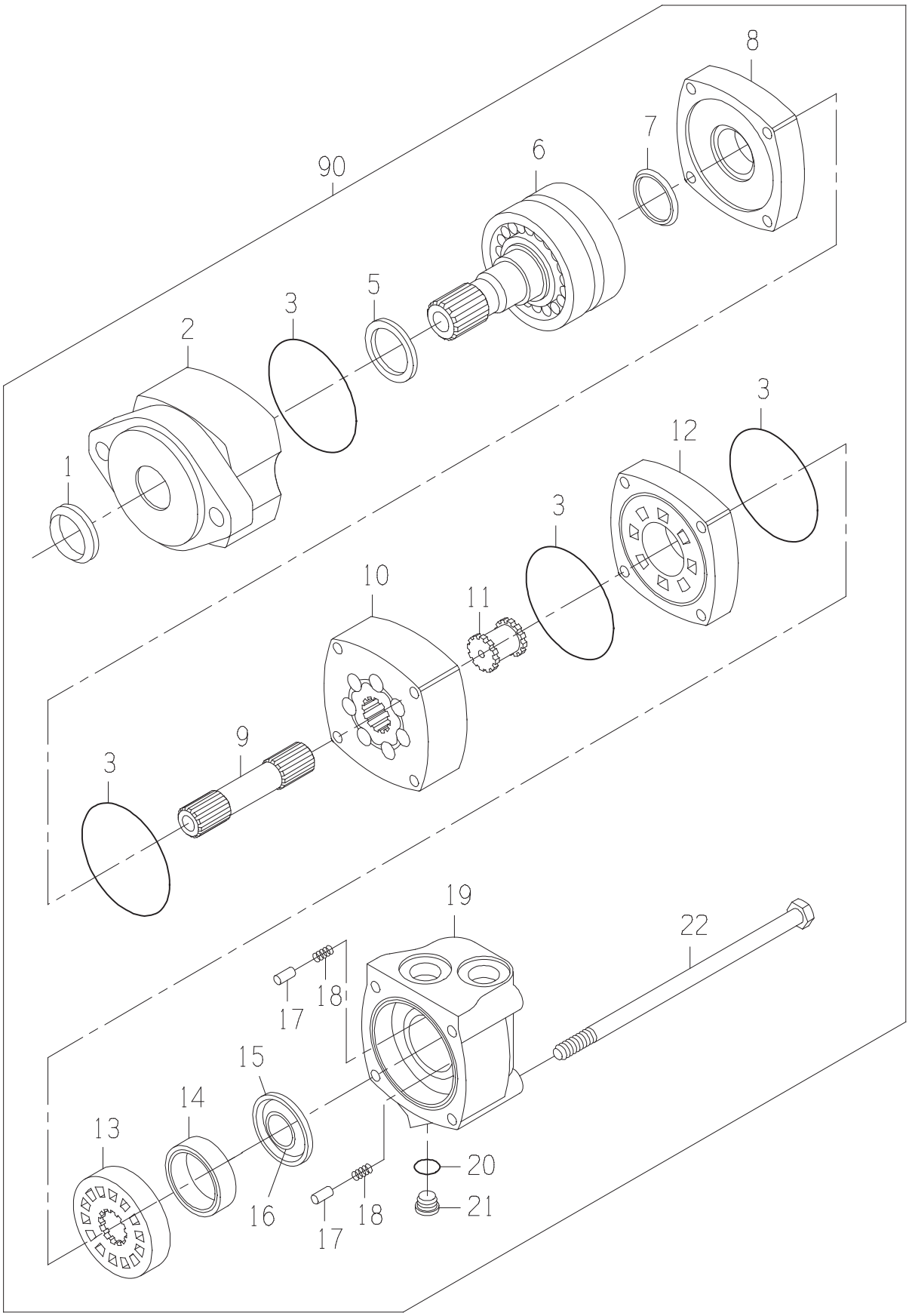
8
7
90
6
5
3
2
1
3
12
3
10
11
9
3
19
22
18
17
15
14
13
16
18
17
20
21

MOTOR

DRAWING NO. 0331356717

ITEM	QTY	UM	PART NBR.	DESCRIPTION			REMARKS	SERIAL NUMBER FROM	TO
B	1	EA	0621379059	SEAL-KIT	P	03400 B			
1	1	EA	0331349112	SEAL-SHAFT EXL	P	S	INCLUDED IN B		
2	1	EA	0331382908	HOUSING-BEARING	P	S			
3	4	EA	0330047554	O-RING	P	S	INCLUDED IN B		
5	1	EA	0331382907	SEAL-SHAFT	P	S	INCLUDED IN B		
6	1	EA	0331382906	SHAFT SUB-ASSY	P	S			
7	1	EA	0330047557	SEAL-SHAFT FACE	P	S	INCLUDED IN B		
8	1	EA	0330040005	PLATE-WEAR	P	S			
9	1	EA	0330042757	SHAFT-DRIVE	P	S			
10	1	EA	0330042758	GEROLER	P	S			
11	1	EA	0330034450	DRIVE-VALVE	P	S			
12	1	EA	0330040008	PLATE-VALVE	P	S			
13	1	EA	0330040009	VALVE	P	S			
14	1	EA	0330038427	RING-BALANCE	P	S			
15	1	EA	0331349117	SEAL-OUTER	P	S	INCLUDED IN B		
16	1	EA	0331349116	SEAL-INNER	P	S	INCLUDED IN B		
17	2	EA	0130034441	PIN	P	S			
18	2	EA	0320034442	SPRING	P	S			
19	1	EA	0330040011	HOUSING	P	S			
20	1	EA	.....	O-RING	P	S	INCLUDED IN 21		
21	1	EA	X4HP5ON-S	FITTING	P	S			
22	4	EA	0330042759	BOLT-SPECIAL	P	S			
90	1	EA	.....	SHOW PARENT	F	S			

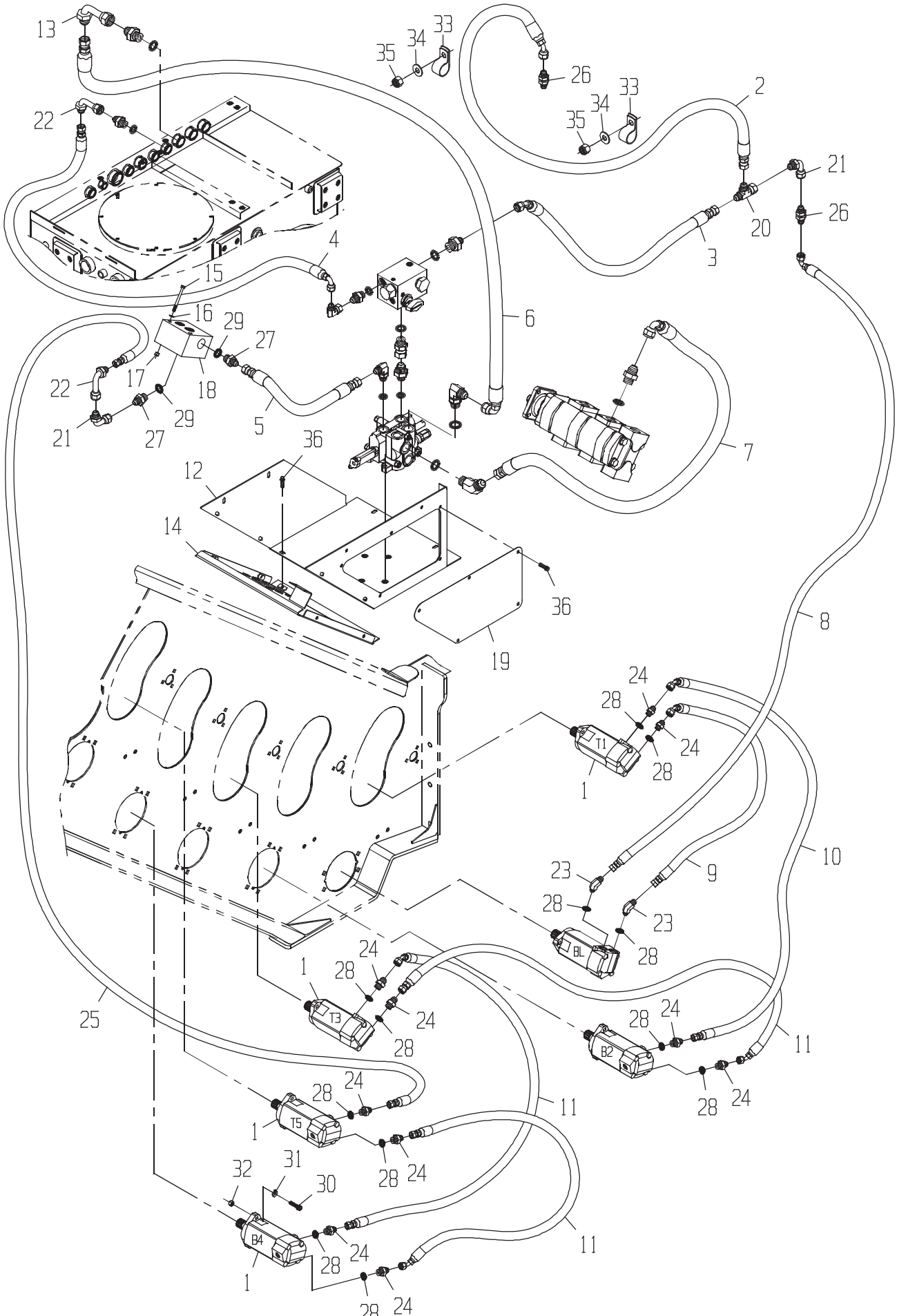
13
22
35
34
33
26
2
21
20
3
4
15
16
29
27
17
18
5
6
7
12
36
14
19
8
24
28
T1
1
10
9
23
BL
25
T3
B2
11
T5
32
31
30
B4

LINES-FEED R (RIGHT)

DRAWING NO. CB11431940

ITEM	QTY	UM	PART NBR.	DESCRIPTION			REMARKS	SERIAL NUMBER FROM	TO
1	4	EA	0331356717	MOTOR-FEED ROLLER-T1,T3,T	B	02581	B		
2	1	EA	0881340951	HOSE	P	02571	B		
3	1	EA	CB11436872	HOSE	P	02572	B		
4	1	EA	0881341429	HOSE	P	02572	B		
5	1	EA	0881342670	HOSE	P	02572	B		
6	1	EA	CB11436873	HOSE	P	02572	B		
7	1	EA	0881342195	HOSE	P	02572	B		
8	1	EA	CB11436875	HOSE	P	02572	B		
9	1	EA	CB11436876	HOSE	P	02572	B		
10	1	EA	CB11436879	HOSE	P	02572	B		
11	3	EA	CB11427470	HOSE	P	02572	B		
12	1	EA	CB11435512	VALVE COMPARTMENT	F	02571	B		
13	1	EA	0071342104	FITTING	P	02572	B		
14	1	EA	CB11435623	COVER-VALVE COMPARTM	F	02571	B		
15	2	EA	0051326098	BOLT-HB	P	02571	B		
16	2	EA	24H1122	WASHER	P	02571	B		
17	2	EA	T16464	NUT-LK NC	P	02571	B		
18	1	EA	CB11426707	VALVE-FLOW DIVIDER-FEED R	B	02583	B		
19	1	EA	CB01435527	DOOR-VALVE FEED ROLL	C	02575	B		
20	1	EA	0071341096	TEE	P	02572	B		
21	2	EA	0071341056	FITTING	P	02572	B		
22	2	EA	0071341059	FITTING	P	02572	B		
23	2	EA	0071349608	FITTING	P	02581	B		
24	10	EA	0071349607	FITTING	P	02581	B		
25	1	EA	CB11437593	HOSE	P	02572	B		
26	2	EA	0071341065	FITTING	P	02571	B		
27	2	EA	0070005769	FITTING	P	02583	B		
28	12	EA	R26906	O-RING	P		S INCLUDED IN 23,24		
29	2	EA	U12547	O-RING	P		S INCLUDED IN 27		
30	8	EA	0050012685	BOLT	P	02571	B		
31	8	EA	12H301	WASHER-LK	P	02571	B		
32	8	EA	14H1040	NUT-HX NC	P	02571	B		
33	2	EA	AT119290	CLAMP-HOSE SUPT	P	02571	B		
34	2	EA	24H1219	WASHER-HD	P	02571	B		
35	2	EA	T11234	NUT	P	02571	B		
36	11	EA	T34037	BOLT	P	02571	B		

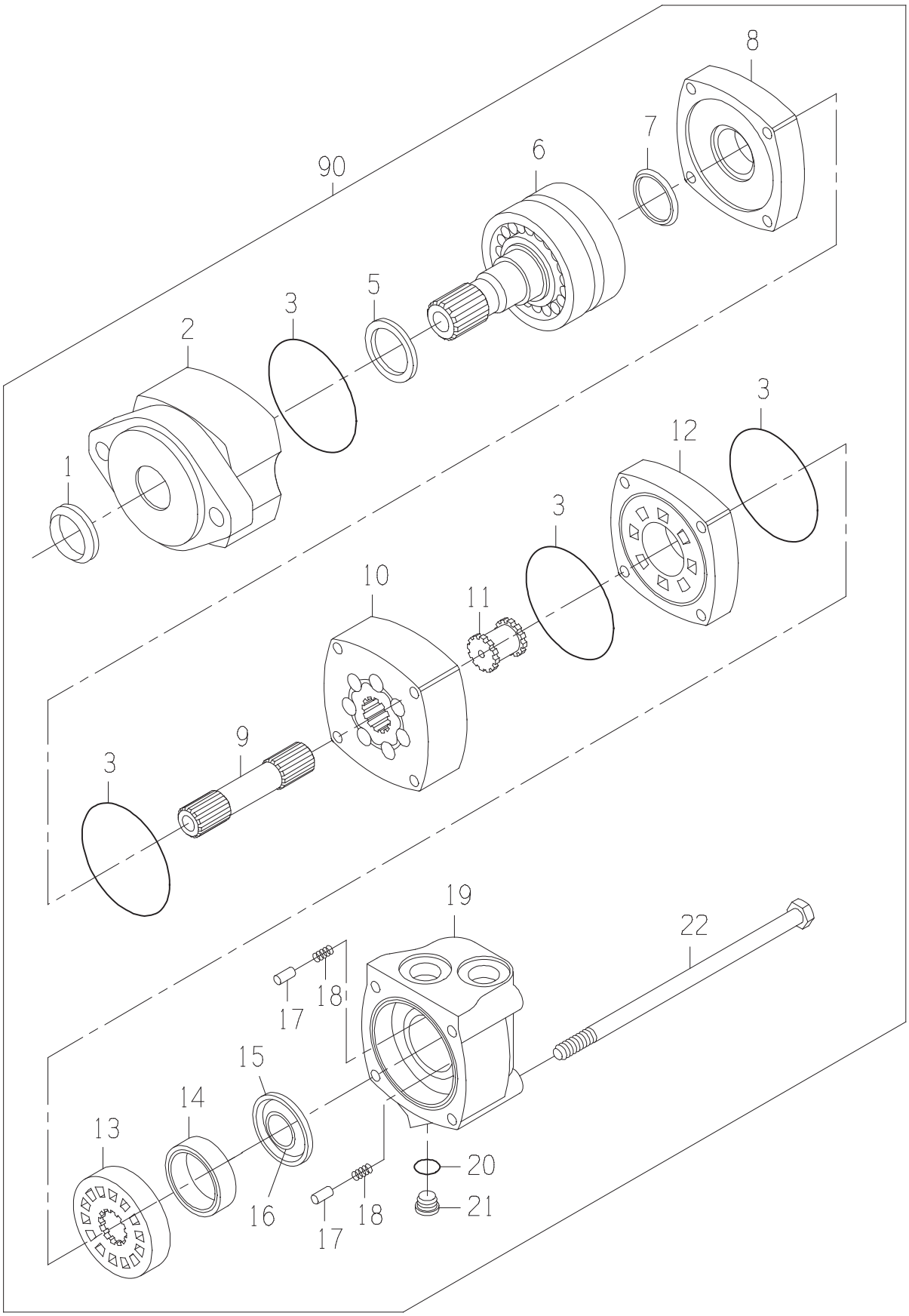
8
7
90
6
5
3
2
1
3
12
3
10
11
9
3
19
22
18
17
15
14
13
16
18
17
20
21

MOTOR

DRAWING NO. 0331356717

ITEM	QTY	UM	PART NBR.	DESCRIPTION	REMARKS	SERIAL NUMBER FROM	SERIAL NUMBER TO
B	1	EA	0621379059	SEAL-KIT	P 03400 B		
1	1	EA	0331349112	SEAL-SHAFT EXL	P S INCLUDED IN B		
2	1	EA	0331382908	HOUSING-BEARING	P S		
3	4	EA	0330047554	O-RING	P S INCLUDED IN B		
5	1	EA	0331382907	SEAL-SHAFT	P S INCLUDED IN B		
6	1	EA	0331382906	SHAFT SUB-ASSY	P S		
7	1	EA	0330047557	SEAL-SHAFT FACE	P S INCLUDED IN B		
8	1	EA	0330040005	PLATE-WEAR	P S		
9	1	EA	0330042757	SHAFT-DRIVE	P S		
10	1	EA	0330042758	GEROLER	P S		
11	1	EA	0330034450	DRIVE-VALVE	P S		
12	1	EA	0330040008	PLATE-VALVE	P S		
13	1	EA	0330040009	VALVE	P S		
14	1	EA	0330038427	RING-BALANCE	P S		
15	1	EA	0331349117	SEAL-OUTER	P S INCLUDED IN B		
16	1	EA	0331349116	SEAL-INNER	P S INCLUDED IN B		
17	2	EA	0130034441	PIN	P S		
18	2	EA	0320034442	SPRING	P S		
19	1	EA	0330040011	HOUSING	P S		
20	1	EA	.....	O-RING	P S INCLUDED IN 21		
21	1	EA	X4HP5ON-S	FITTING	P S		
22	4	EA	0330042759	BOLT-SPECIAL	P S		
90	1	EA	.....	SHOW PARENT	F S		

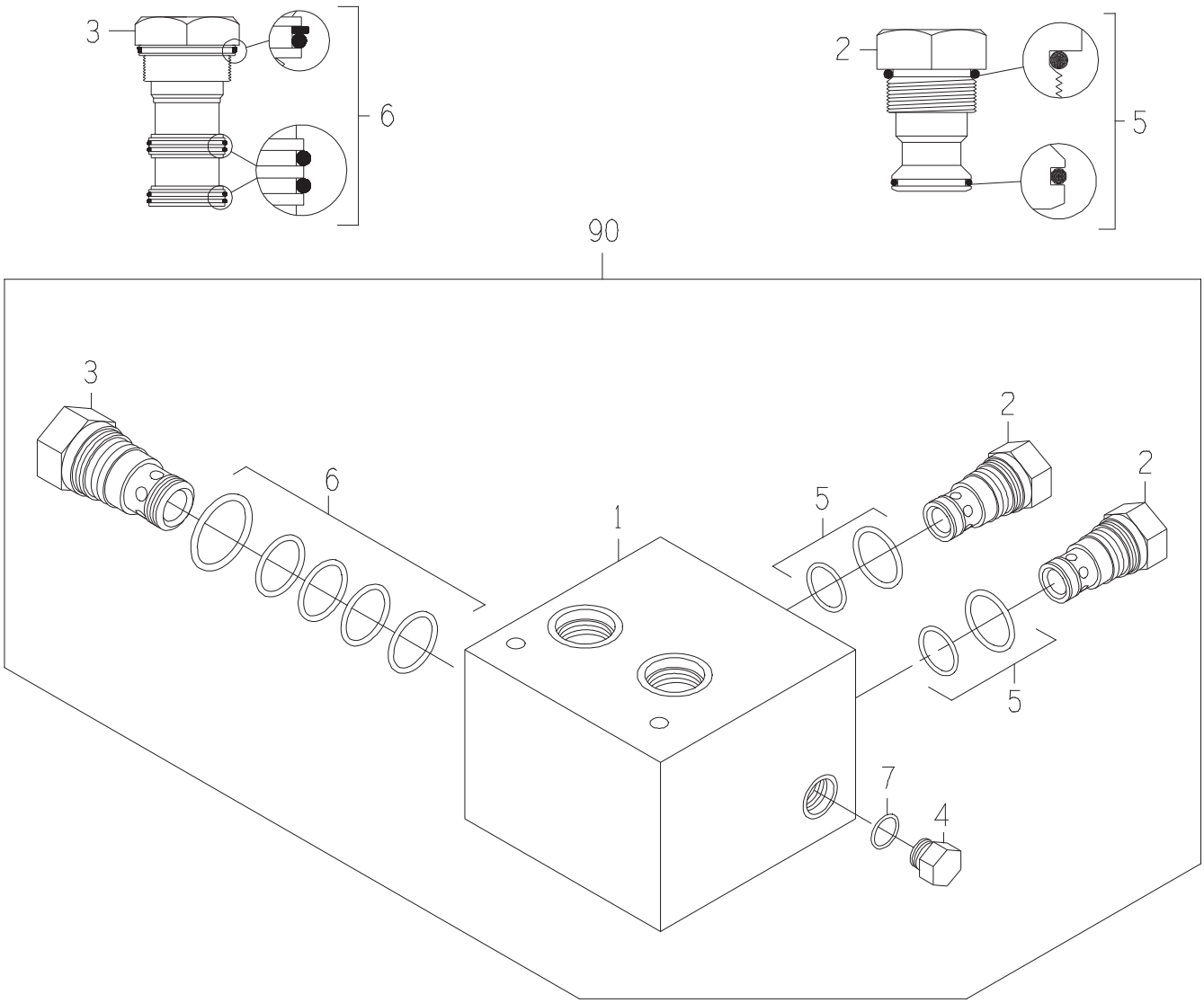
3
6
2
5
90
3
6
1
5
2
2
5
7
4

VALVE-FLOW DIVIDER

DRAWING NO. CB11426707

ITEM	QTY	UM	PART NBR.	DESCRIPTION		REMARKS	SERIAL NUMBER FROM	TO
1	1	EA	.....	BODY	P	S		
2	2	EA	CB01433287	VALVE-CHECK CART	P	S		
3	1	EA	CB01433288	VALVE-FLOW DIVIDER C	P	S		
4	1	EA	R27218	FITTING	P	S		
5	2	EA	AT124681	KIT-SEAL-SOLENOID	P	S INC IN 2		
6	1	EA	CB11438883	SEAL KIT	P	S INC IN 3		
7	1	EA	R26448	O-RING	P	S INC IN 4		
90	1	EA	.....	SHOW PARENT	F	S		

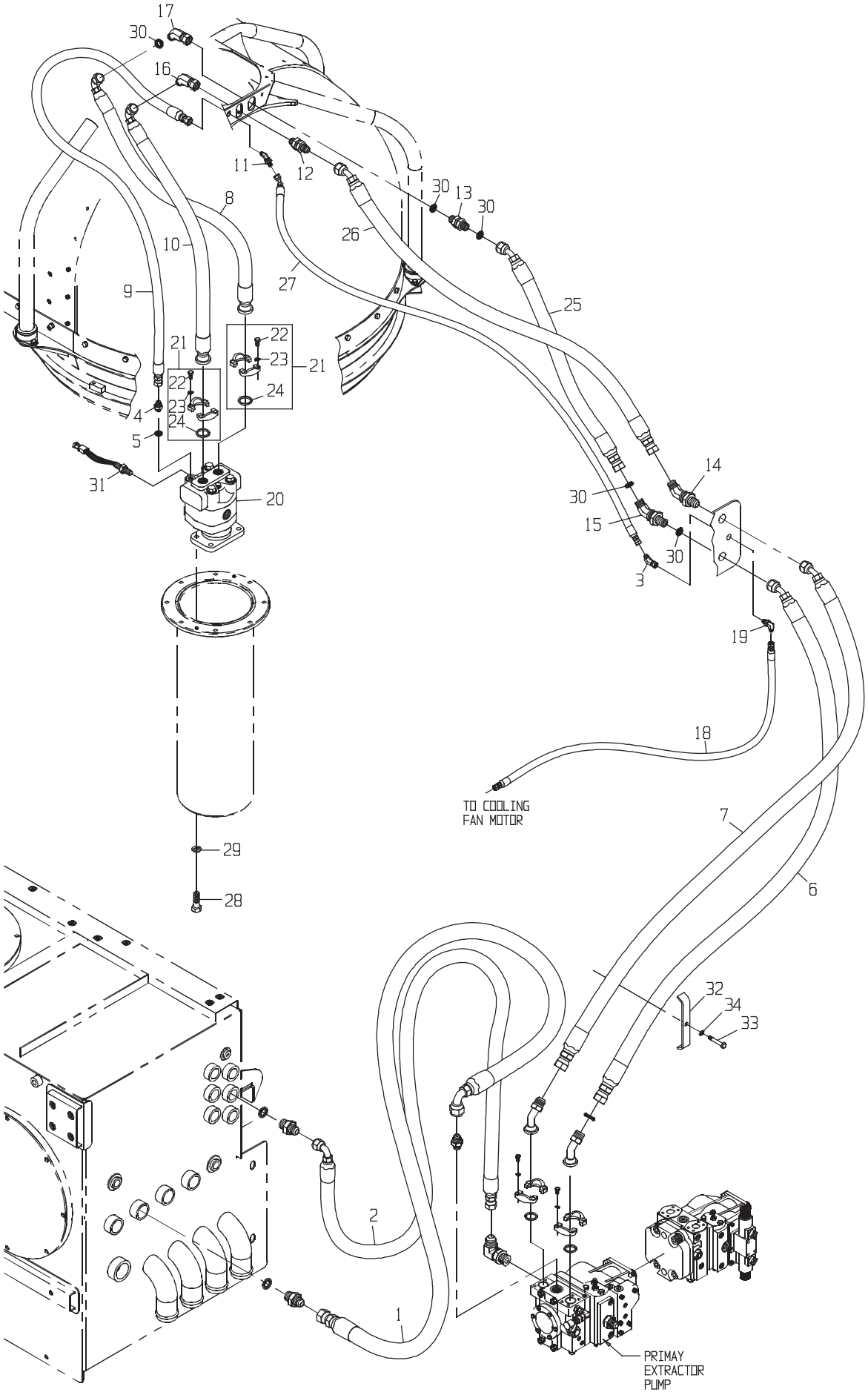
17
30
16
11
12
30
13
30
8
10
26
9
27
25
21
22
23
24
21
22
23
24
4
5
31
20
14
30
15
30
3
19
18
TO COOLING
FAN MOTOR
7
6
29
28
32
34
33
2
1
PRIMAY
EXTRACTOR
PUMP

DRAWING NO. CB11431925

	ITEM	QTY	UM	PART NBR.	DESCRIPTION			REMARKS	SERIAL NUMBER FROM	TO
	1	1	EA	CB11436851	HOSE	P	02572	B		
	2	1	EA	0881342273	HOSE	P	02572	B		
	3	1	EA	0071341795	FITTING	P	02573	B		
	4	1	EA	0070005755	FITTING	P	02585	B		
	5	1	EA	R26906	O-RING	P	02572	S INCLD IN 4		
	6	1	EA	CB11437903	HOSE	P	02573	B		
	7	1	EA	CB11437904	HOSE	P	02572	B		
	8	1	EA	CB11437905	HOSE	P	02585	B		
	9	1	EA	CB11437906	HOSE	P	02585	B		
	10	1	EA	CB11437908	HOSE	P	02585	B		
	11	1	EA	0071341088	FITTING	P	02585	B		
	12	1	EA	0071341066	FITTING	P	02585	B		
*	13	1	EA	61H1287	FITTING	P	02585	B	09/04/03	-
	14	1	EA	0071341911	FITTING	P	02573	B		
	15	1	EA	CB01424413	FITTING	P	02573	B		
	16	1	EA	0071341108	FITTING	P	02585	B		
	17	1	EA	CB01423065	FITTING	P	02585	B		
	18	1	EA	0881343492	HOSE	P	02584	B		
	19	1	EA	0071341090	FITTING	P	02572	B		
	20	1	EA	CB11419285	MOTOR-PRIMARY EXTRACTOR F	B	02573	B		
	21	2	EA	CB11468282	FLANGE-SPLIT	F	02585	B		
	22	8	EA	19H2563	BOLT-HB	P		S INCLUDED IN 21		
	23	8	EA	0050010007	WASHER-LK	P		S INCLUDED IN 21		
	24	2	EA	T78313	O-RING	P		S INCLUDED IN 21		
	25	1	EA	CB11437984	HOSE	P	02573	B		
	26	1	EA	0881352489	HOSE	P	02573	B		
	27	1	EA	0881374579	HOSE	P	02584	B		
	28	4	EA	0050016622	BOLT-HB	P	02585	B		
	29	4	EA	12H294	LOCKWASHER	P	02585	B		
	30	5	EA	T76938	O-RING	P		S INCLUDED IN 13,15,17		
	31	1	EA	0361351673	SENDER-MAG PICKUP	P	02585	B		
	32	1	EA	0290279818	CLAMP-SIDE KNIFES	C	02573	B		
	33	1	EA	19H3031	BOLT-HB	P	02573	B		
	34	1	EA	12H304	WASHER-LK	P	02572	B		

* VERIFY MACHINE SERIAL NUMBER BEFORE ORDERING

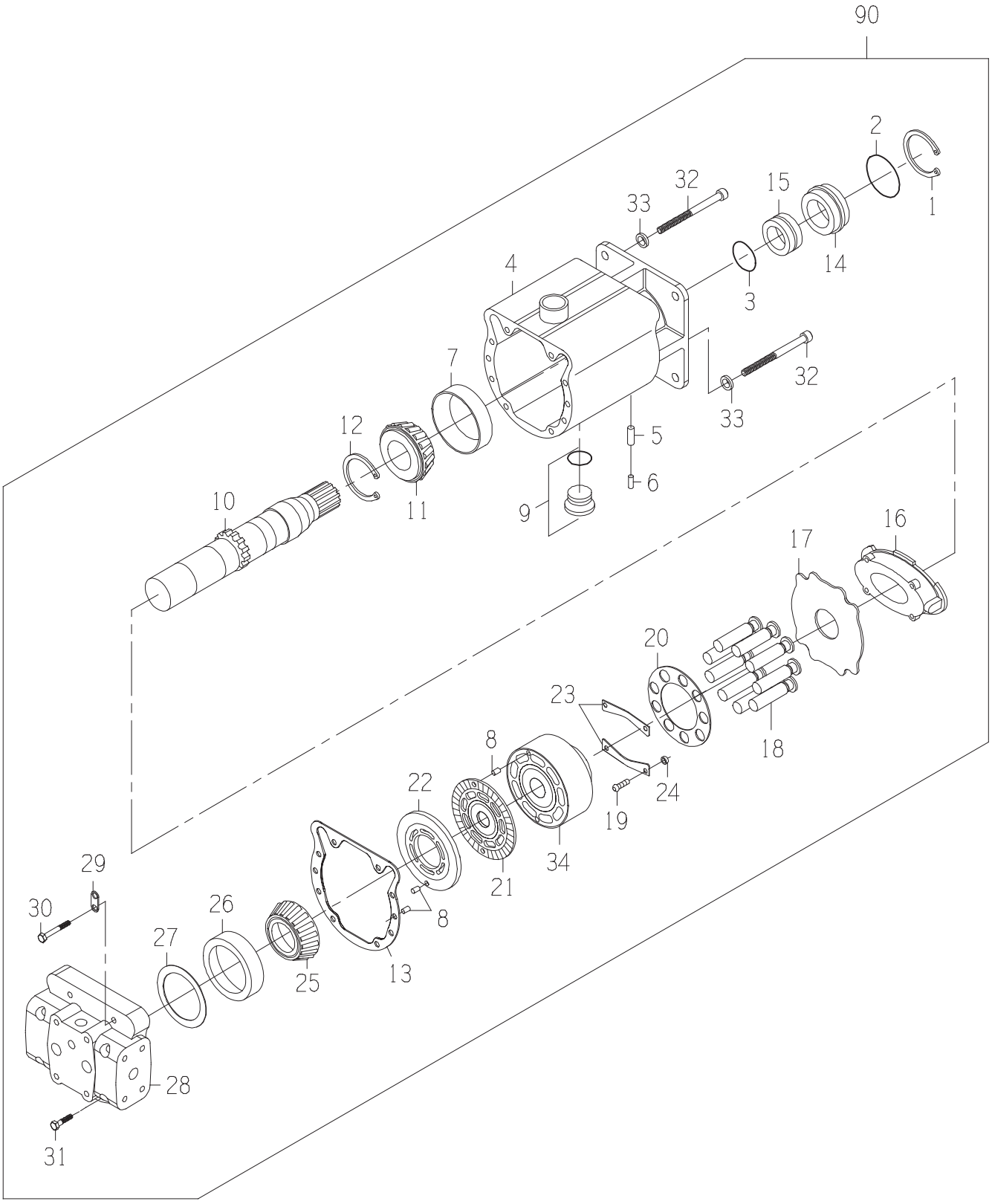
90
2
1
32
15
33
14
4
3
7
32
33
12
5
6
10
11
9
16
17
20
23
18
8
24
22
19
34
21
29
30
26
8
27
25
13
28
31

DRAWING NO. CB11419285

ITEM	QTY	UM	PART NBR.	DESCRIPTION		REMARKS	SERIAL NUMBER FROM	TO
A	1	EA	CB11423828	KIT-SEAL OVERHAUL	P	S		
B	1	EA	CB11423829	KIT-SHAFT SEAL	P	S		
C	1	EA	CB01412609	ROTATING GROUP W/FIX	P	S		
1	1	EA	.....	RING-SNAP	P	S INCLUDED IN A,B		
2	1	EA	R112857	O-RING	P	S INCLUDED IN A,B		
3	1	EA	CB01423810	O-RING	P	S INCLUDED IN A,B		
4	1	EA	CB01423811	HOUSING	P	S		
5	1	EA	CB01423812	DOWEL	P	S INCLUDED IN 4		
6	1	EA	CB01423814	PLUG	P	S INCLUDED IN 4		
7	1	EA	0120006389	CUP-BEARING	P	S INCLUDED IN 4		
8	3	EA	0331380299	DOWEL	P	S		
9	1	EA	CB01423817	PLUG/O-RING	P	S INCLUDED IN 4		
10	1	EA	0331380290	SHAFT-MOTOR DRIVE	P	S		
11	1	EA	0120041468	CONE-BEARING	P	S INCLUDED IN 10		
12	1	EA	.....	RING-SNAP	P	S INCLUDED IN 10		
13	1	EA	0331380298	GASKET-END COVER	P	S INCLUDED IN A		
14	1	EA	.....	RETAINER	P	S INCLUDED IN A,B		
15	1	EA	.....	SEAL	P	S INCLUDED IN A,B		
16	1	EA	.....	SWASHPLATE	P	S INCLUDED IN C		
17	1	EA	.....	PLATE THRUST	P	S INCLUDED IN C		
18	9	EA	.....	PISTON SLIPPER	P	S INCLUDED IN C		
19	2	EA	0331380294	SCREW-CAP	P	S INCLUDED IN C		
20	1	EA	.....	SLIPPER RETAINING PL	P	S INCLUDED IN C		
21	1	EA	CB01423822	PLATE-BEARING	P	S INCLUDED IN C		
22	1	EA	0331380300	PLATE-MOTOR VALVE	P	S		
23	2	EA	.....	SWASHPLATE	P	S INCLUDED IN C		
24	4	EA	.....	SPACER	P	S INCLUDED IN C		
25	1	EA	JD8979	RACE-BEARING (INNER)	P	S		
26	1	EA	JD8267	BEARING-RACE(OUTER)	P	S		
27	1	EA	AH112678	SHIM ASSY	P	S AS REQUIRED		
28	1	EA	0331380291	COVER-END MOTOR	P	S		
29	1	EA	0331380308	STRAP SHIPPING	P	S		
30	2	EA	CB01423824	SCREW	P	S		
31	2	EA	0331380293	BOLT-HEX	P	S		
32	2	EA	0331380316	SCREW-CAP	P	S		
33	2	EA	0331380310	WASHER-FL (SEALING)	P	S INCLUDED IN A		
34	1	EA	.....	CYLINDERBARREL	P	S INCLUDED IN C		
90	1	EA	.....	SHOW PARENT	F	S		

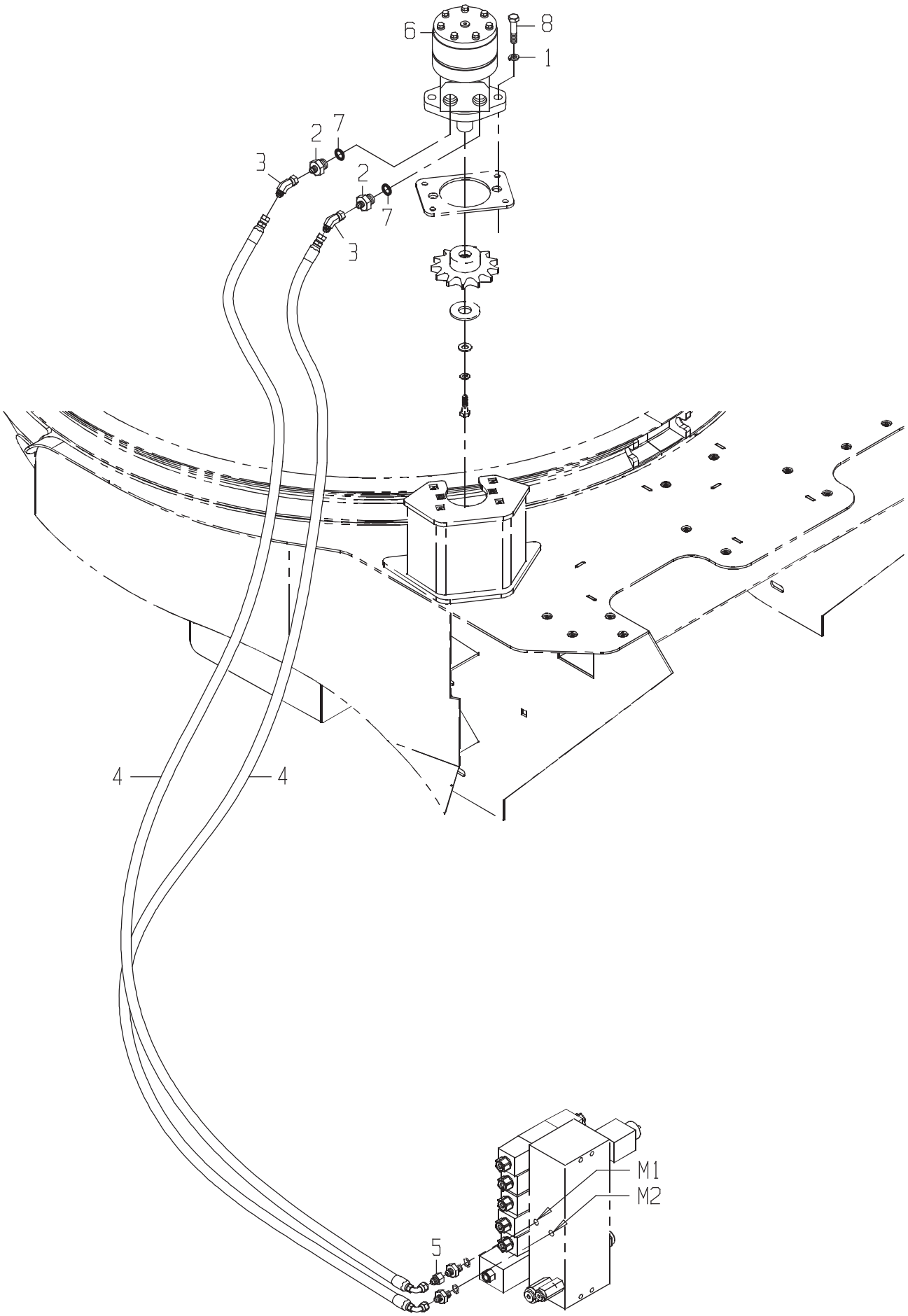
6
8
1
2
7
3
2
7
3
4
4
M1
M2
5

LINES-PRIMARY HOOD R

DRAWING NO. CB11431953

	ITEM	QTY	UM	PART NBR.	DESCRIPTION		REMARKS	SERIAL NUMBER FROM	SERIAL NUMBER TO
	1	2	EA	0050021074	WASHER-FL	P 02573 B			
	2	2	EA	0071341071	FITTING	P 02583 B			
	3	2	EA	0071341782	FITTING	P 02573 B			
	4	2	EA	CB11437715	HOSE	P 02572 B			
*	5	1	EA	0070289533	FITTING	F 02573 B			-004309
*	5	1	EA	0070289533	FITTING	P 02573 B		004310	-
	6	1	EA	CB11423252	MOTOR-PRIMARY EXTRACTOR H	B 02583 B			
	7	2	EA	R26906	O-RING	P S	INC IN 2		
	8	2	EA	19H2475	BOLT-SK	P 02573 B			

* VERIFY MACHINE SERIAL NUMBER BEFORE ORDERING

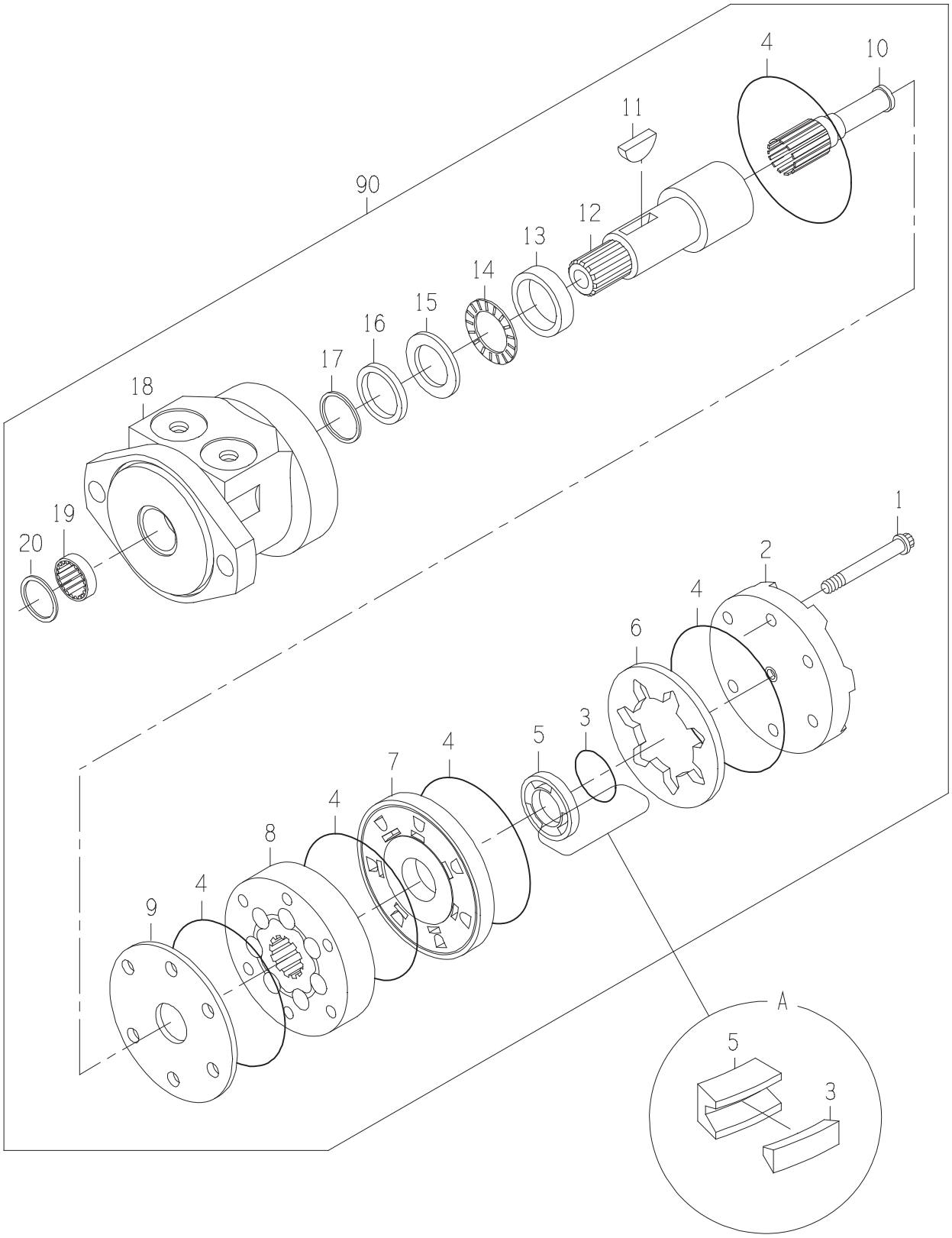
4
10
11
90
12
13
14
15
16
17
18
19
20
1
2
4
6
3
5
4
7
4
8
4
9
A
5
3

DRAWING NO. CB11423252

ITEM	QTY	UM	PART NBR.	DESCRIPTION		REMARKS	SERIAL NUMBER FROM	TO
A	1	EA	CB11438589	SEAL KIT	P	S		
1	6	EA	.....	BOLT	P	S		
2	1	EA	.....	COVER	P	S		
3	1	EA	.....	SEAL	P	S INC IN A		
4	5	EA	.....	RING-SEAL	P	S INC IN A		
5	1	EA	.....	RING	P	S		
6	1	EA	.....	PLATE	P	S		
7	1	EA	.....	MANIFOLD	P	S		
8	1	EA	.....	ROTOR	P	S		
9	1	EA	.....	PLATE THRUST	P	S		
10	1	EA	.....	LINK	P	S		
11	1	EA	.....	KEY	P	S		
12	1	EA	.....	SHAFT	P	S		
13	1	EA	CB01438664	BEARING-INNER	P	S		
14	1	EA	CB01438666	WASHER-THRUST	P	S		
15	1	EA	CB01438665	BEARING-THRUST	P	S		
16	1	EA	.....	SEAL-FACE (INNER)	P	S INC IN A		
17	1	EA	.....	WASHER-BACKUP	P	S INC IN A		
18	1	EA	.....	HOUSING	P	S		
19	1	EA	CB01438663	BEARING-BUSHING OUTE	P	S		
20	1	EA	.....	SEAL	P	S INC IN A		
90	1	EA	.....	SHOW PARENT	F	S		

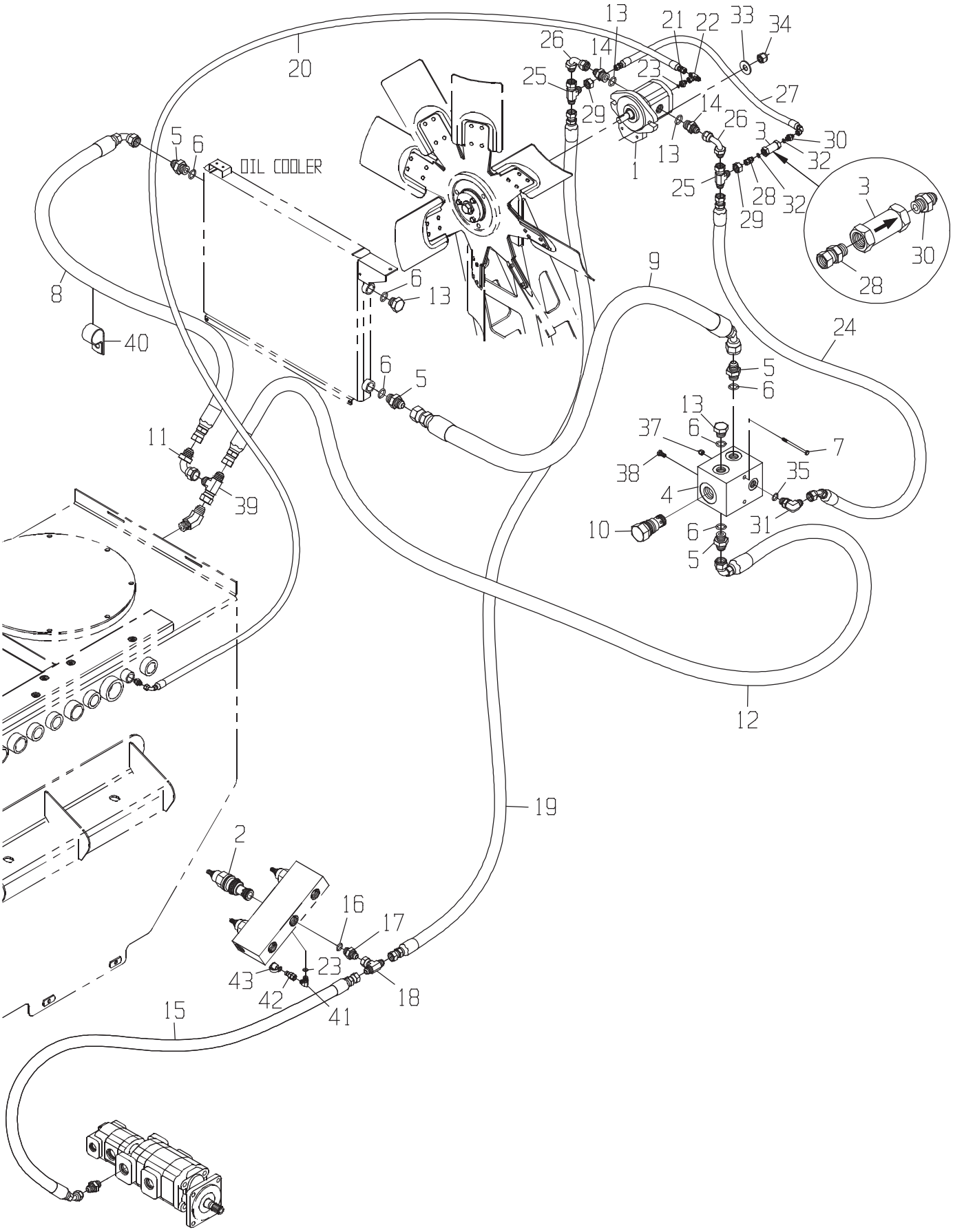
OIL COOLER

DRAWING NO. CB11442808

ITEM	QTY	UM	PART NBR.	DESCRIPTION		REMARKS	SERIAL NUMBER FROM	TO
1	1	EA	CB11449505	MOTOR-COOLING PACKAGE FAN G	02584	B		
2	1	EA	2221352400	CARTRIDGE-VALVE	P 02583	S		
3	1	EA	0021364180	VALVE-INLINE CHECK	P 02584	B		
4	1	EA	CB11435125	MANIFOLD-CHECK/BY-PA	P 02584	B		
5	4	EA	0070005759	FITTING	P 02584	B		
6	6	EA	U13639	O-RING	P	S INC IN 5,13,14		
7	1	EA	0050019781	BOLT-HB	P 02584	B		
8	1	EA	CB11427896	HOSE-MXX	P 02584	B		
9	1	EA	CB11437487	HOSE	P 02584	B		
10	1	EA	CB01441377	CART-CHECK VALVE	P	S INC IN 4		
11	1	EA	0071342222	FITTING	P 02573	B		
12	1	EA	CB11437717	HOSE	P 02573	B		
13	1	EA	T42743	FITTING	P 02573	B		
14	2	EA	0070006572	FITTING	P 02584	B		
15	1	EA	CB11437868	HOSE	P 02572	B		
16	1	EA	U12547	O-RING	P	S INC IN 17		
17	1	EA	0070033020	FITTING	P 02583	B		
18	1	EA	0071342068	TEE	P 02583	B		
19	1	EA	CB11438010	HOSE	P 02572	B		
20	1	EA	0881341290	HOSE	P 02573	B		
21	1	EA	0070006612	FITTING	P 02584	B		
22	1	EA	0071347729	TEE	P 02584	B		
23	2	EA	R26448	O-RING	P	S INC IN 21,41		
24	1	EA	CB11438297	HOSE	P 02573	B		
25	2	EA	0071341097	TEE	P 02584	B		
26	2	EA	0071341057	FITTING	P 02584	B		
27	1	EA	0881347664	HOSE	P 02584	B		
28	1	EA	0071379172	FITTING	P 02584	B		
29	2	EA	0071342275	FITTING	P 02584	B		
30	1	EA	0070005189	FITTING	P 02584	B		
31	1	EA	0071341082	FITTING	P 02584	B		
32	2	EA	R26375	O-RING	P	S INC IN 28		
33	2	EA	T35860	WASHER-FL	P 02584	B		
34	2	EA	BP12214	NUT-LK NC	P 02584	B		
35	1	EA	R29936	O-RING	P	S INC IN 31		
37	1	EA	T16464	NUT-LK NC	P 02584	B		
38	1	EA	R122618	BOLT	P 02584	B		
39	1	EA	0071341098	TEE*	P 02573	B		
40	1	EA	0511338662	CLAMP-HOSE SUPT	P 02584	B		
41	1	EA	0070028756	FITTING	P 02584	B		
42	1	EA	XPD36BTX	FITTING	P 02584	B		
43	1	EA	AT205083	FITTING	P 02584	B		

Graphic not Available

KIT-FAN MOTOR

DRAWING NO. CB11449505

ITEM	QTY	UM	PART NBR.	DESCRIPTION	REMARKS	SERIAL NUMBER FROM	SERIAL NUMBER TO
1	1	EA	CB11477556	MOTOR-COOLING PACKAGE	F 02812 B		
2	1	EA	CB01447908	HUB-TAPERED	C 02812 B		

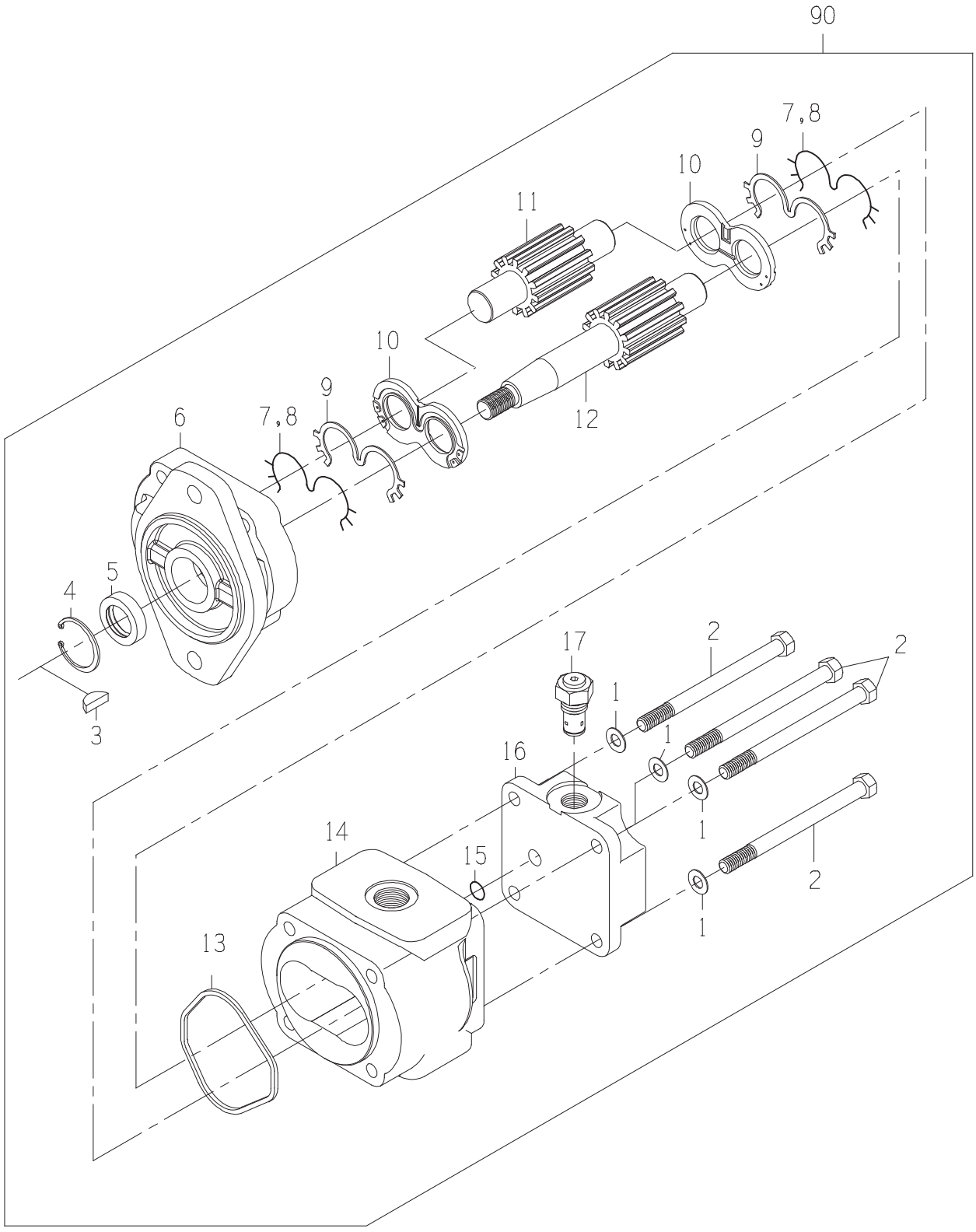
90
7,8
9
10
11
10
9
7,8
6
12
4
5
3
17
2
2
2
1
1
1
1
16
14
15
13

MOTOR

DRAWING NO. CB11477153

ITEM	QTY	UM	PART NBR.	DESCRIPTION		REMARKS	SERIAL NUMBER FROM	TO
A	1	EA	CB11450999	SEAL KIT	F	S		
1	4	EA	.....	WASHER	P	S		
2	4	EA	.....	BOLT	P	S		
3	1	EA	CB01450988	KEY	P	S		
4	1	EA	CB01450989	SNAP RING	P	S		
5	1	EA	CB01450990	SEAL	P	S INC IN A		
6	1	EA	.....	FLANGE	P	S		
7	2	EA	CB01450992	SEAL	P	S INC IN A		
8	4	EA	CB01450993	SEAL	P	S INC IN A		
9	2	EA	CB01450994	SEAL ELEMENT	P	S INC IN A		
10	2	EA	CB01450995	BAL, PLATE	P	S		
11	1	EA	.....	GEAR-CLUSTER	P	S		
12	1	EA	.....	GEAR-CLUSTER	P	S		
13	1	EA	CB01450996	SEAL	P	S INC IN A		
14	1	EA	.....	BODY	P	S		
15	3	EA	CB01450997	O-RING	P	S INC IN A		
16	1	EA	.....	COVER	P	S		
17	1	EA	CB01433287	VALVE-CHECK CART	P	S		
90	1	EA	.....	SHOW PARENT	F	S		

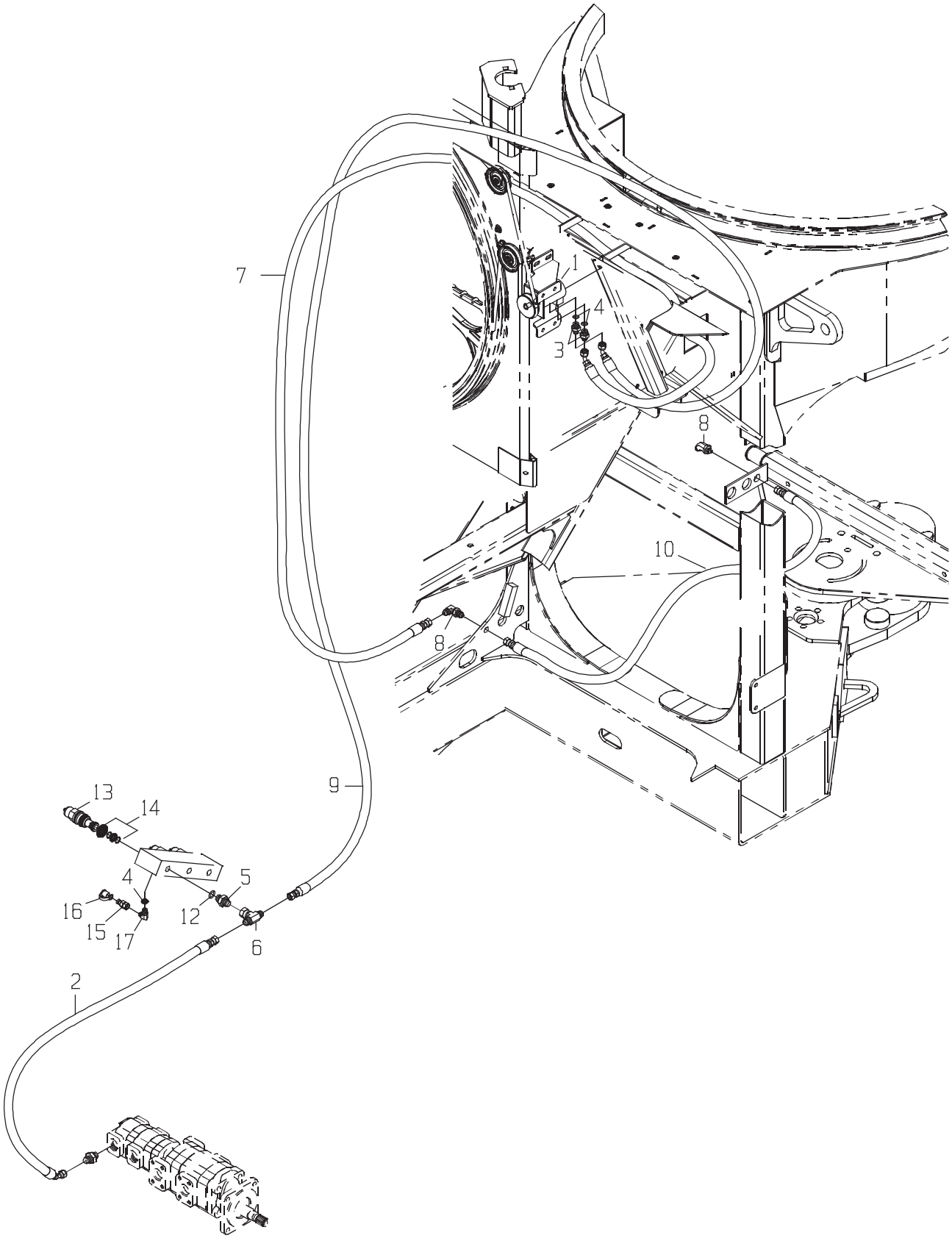
7
1
4
3
8
10
8
9
13
14
4
5
16
15
17
12
6
2

LINES-ROTARY SCREEN

DRAWING NO. CB11431929

ITEM	QTY	UM	PART NBR.	DESCRIPTION			REMARKS	SERIAL NUMBER FROM	TO
* 1	1	NA	CB11432422	MOTOR-ROTARY SCREEN	B 02572	B			-004723
* 1	1	EA	CB11458144	MOTOR-CAN TYPE;	P 02572	B		004724	-
2	1	EA	CB11437981	HOSE	P 02572	B			
3	2	EA	0070006612	FITTING	P 02584	B			
4	3	EA	R26448	O-RING	P	S	INC IN 3,17		
5	1	EA	0071341813	FITTING	P 02583	B			
6	1	EA	0071347729	TEE	P 02583	B			
7	1	EA	CB11437878	HOSE	P 02573	B			
8	2	EA	0071341090	FITTING	P 02571	B			
9	1	EA	CB11437979	HOSE	P 02573	B			
10	1	EA	CB11438017	HOSE	P 02573	B			
12	1	EA	U12547	O-RING	P	S	INC IN 5		
13	1	EA	2221352400	CARTRIDGE-VALVE	P	S			
14	1	EA	0171352401	SEAL-KIT	P	S	INC IN 13		
15	1	EA	XPD36BTX	FITTING	P 02583	B			
16	1	EA	AT205083	FITTING	P 02583	B			
17	1	EA	0070028756	FITTING	P 02583	B			

* VERIFY MACHINE SERIAL NUMBER BEFORE ORDERING

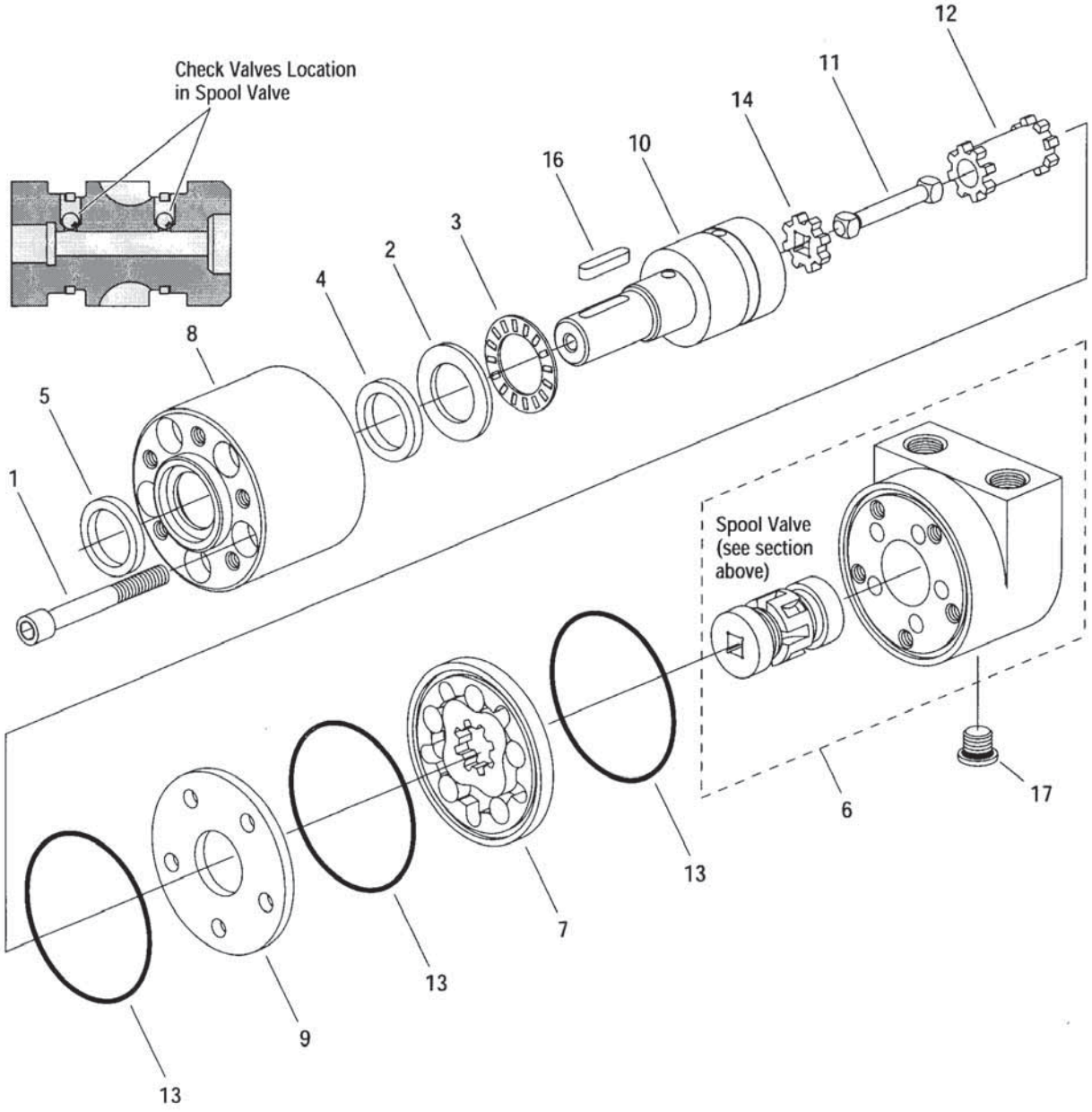
Check Valves Location
in Spool Valve
12
11
14
10
16
3
2
4
8
5
1
Spool Valve
(see section
above)
17
6
13
7
13
9
13

ORDER CB11458144

DRAWING NO. CB11432422

ITEM	QTY	UM	PART NBR.	DESCRIPTION	REMARKS		SERIAL NUMBER FROM	TO
A	1	EA	CB01439906	SEAL KIT	P	S		
1	5	EA	CB01439896	BOLT-SK	P	S		
2	1	EA	CB01439897	WASHER-THRUST	P	S		
3	1	EA	0630035168	BEARING	P	S		
4	1	EA	.....	SEAL	P	S		
5	1	EA	.....	SEAL-SHAFT	P	S		
6	1	EA	.....	HOUSING	P	S		
7	1	EA	.....	GEROLER	P	S		
8	1	EA	.....	HOUSING-BEARING	P	S		
9	1	EA	.....	SPACER	P	S		
10	1	EA	.....	SHAFT	P	S		
11	1	EA	CB01439899	SPOOL	P	S		
12	1	EA	.....	SHAFT-DRIVE	P	S		
13	3	EA	.....	O-RING	P	S		
14	1	EA	CB01439900	SPACER-OUTPUT	C	S		
16	1	EA	CB01439903	KEY	P	B		
17	1	EA	AT49216	FITTING	P	S		

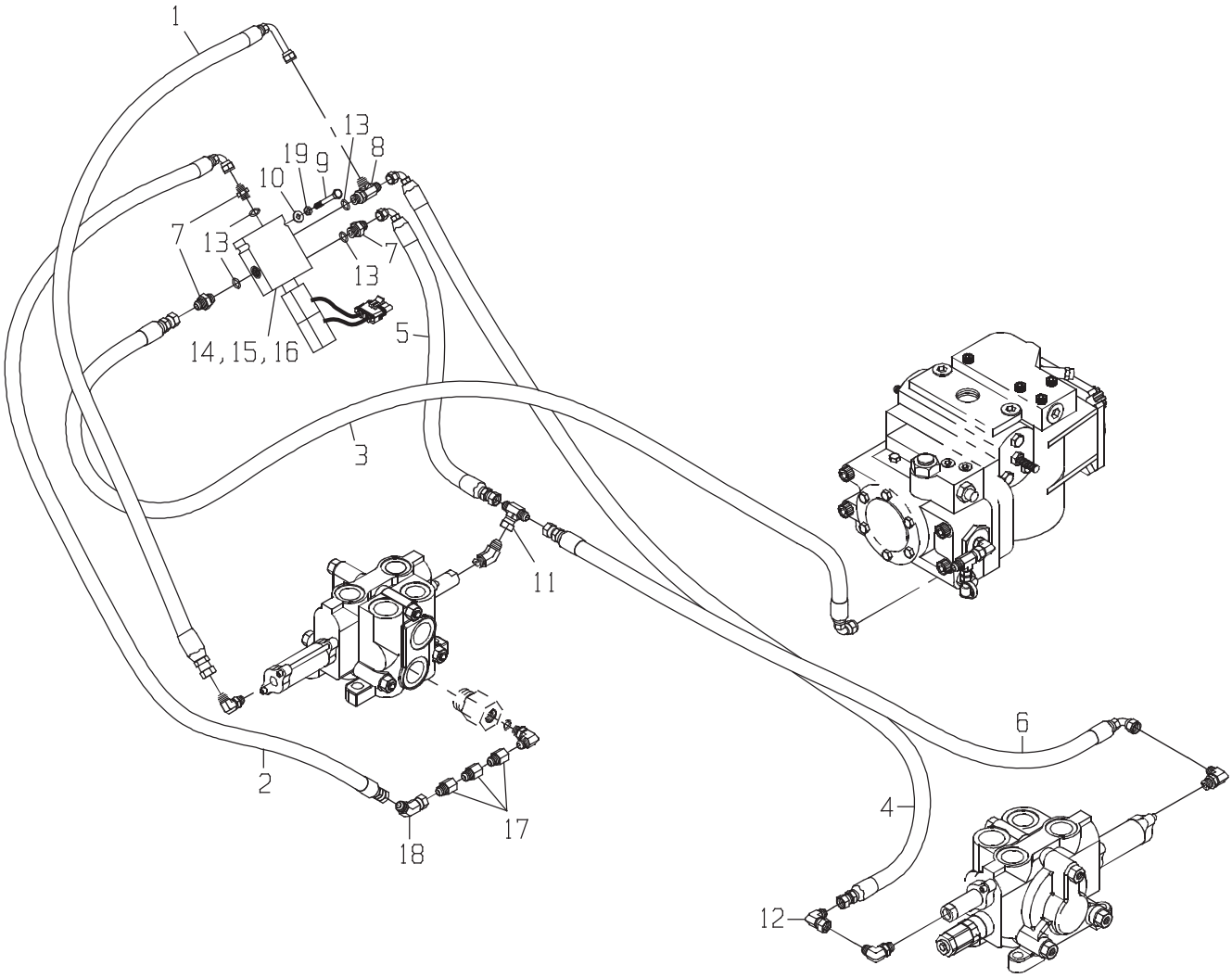
1
13
19
9
8
10
7
13
7
13
14,15,16
5
3
11
6
2
4
17
18
12

LINES-CONTROL VALVE

DRAWING NO. CB11431958

	ITEM	QTY	UM	PART NBR.	DESCRIPTION			REMARKS	SERIAL NUMBER FROM	SERIAL NUMBER TO
	1	1	EA	CB11436894	HOSE	P	03245 B			
	2	1	EA	CB11436901	HOSE	P	03245 B			
	3	1	EA	CB11436902	HOSE	P	03245 B			
	4	1	EA	0881350159	HOSE	P	03245 B			
	5	1	EA	CB11436904	HOSE	P	03245 B			
	6	1	EA	CB11436905	HOSE	P	03245 B			
	7	3	EA	0070028691	FITTING	P	03150 B			
	8	1	EA	0071341084	TEE	P	03150 B			
	9	2	EA	19H3434	BOLT-HB	P	03245 B			
	10	2	EA	24H1776	WASHER	P	03245 B			
	11	1	EA	0071341099	TEE	P	03251 B			
	12	1	EA	0071341100	FITTING	P	03251 B			
	13	4	EA	R26448	O-RING	P	S	INC IN 7,8		
	14	1	EA	CB11439452	VALVE-SOL	F	03150 B			
	15	1	EA	CB01433279	VALVE-CART	P	S			
	16	2	EA	CB01424941	COIL-SOLENOID	P	S			
*	17	3	EA	0071336166	FITTING	F	03251 B			-004309
*	17	3	EA	0071336166	FITTING	P	03150 B		004310	-
	18	1	EA	0071341782	FITTING	P	03150 B			
	19	2	EA	12H302	WASHER-LK	P	03245 B			

* VERIFY MACHINE SERIAL NUMBER BEFORE ORDERING

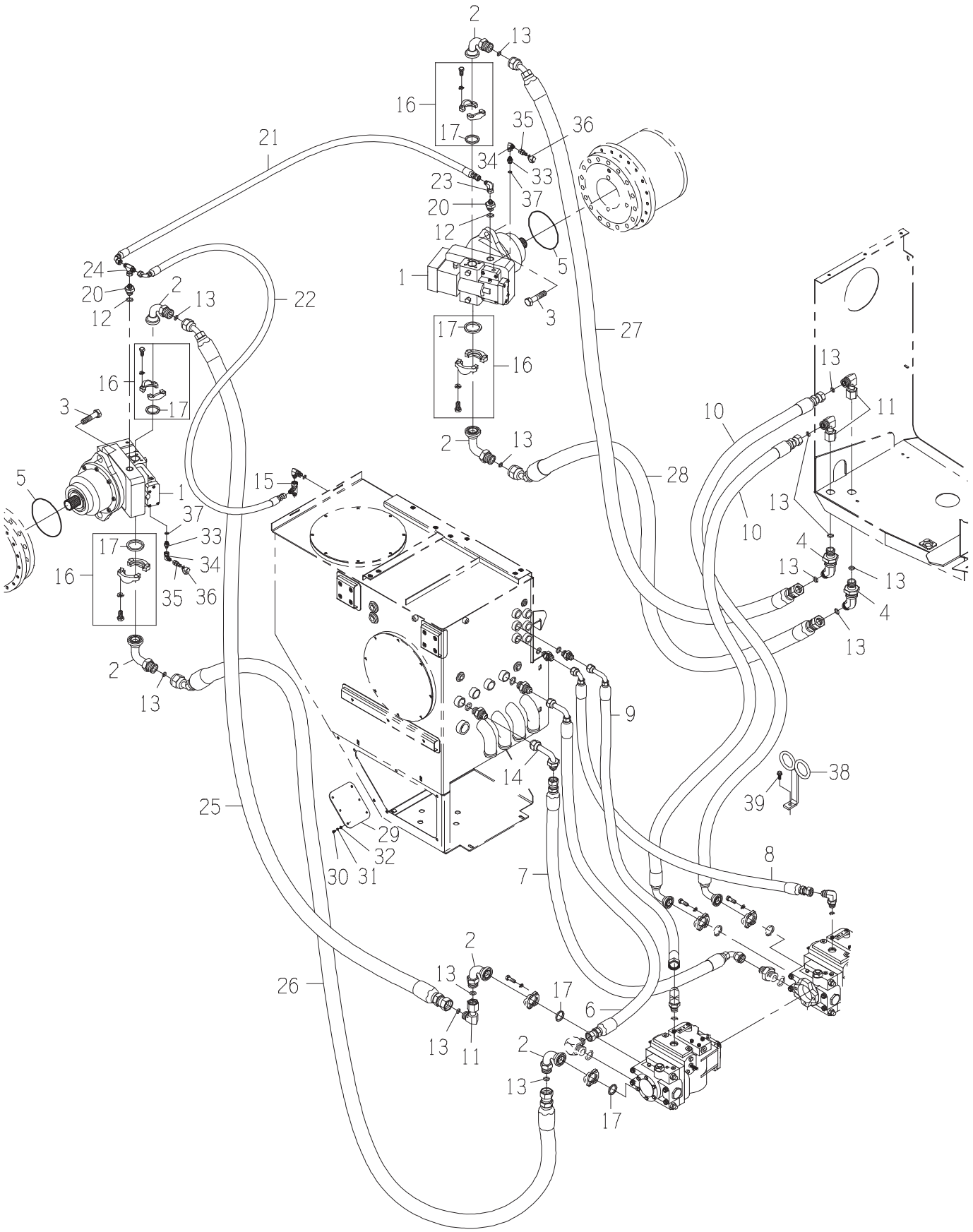
2
13
16
17
35
36
21
34
33
23
37
20
12
5
1
24
20
12
2
13
22
3
27
17
16
16
17
3
13
11
10
2
13
28
5
1
15
37
33
17
34
16
35
36
13
10
4
13
13
4
13
2
13
9
14
38
39
25
29
32
30
31
7
8
2
13
26
17
6
13
11
2
13
17

DRAWING NO. CB11432820

ITEM	QTY	UM	PART NBR.	DESCRIPTION			REMARKS	SERIAL NUMBER FROM	TO
1	2	EA	CB11416147	MOTOR-GROUND DRIVE{WHEEL}	B	03245	B		
2	6	EA	AT124775	FITTING	P	03245	B		
3	4	EA	19M7597	BOLT-MHB	P		S		
4	2	EA	CB01424413	FITTING	P	03245	B		
5	2	EA	0051332774	O-RING	P		S INC IN 1		
6	1	EA	CB11443359	HOSE	P	03251	B		
7	1	EA	CB11436832	HOSE	P	03251	B		
8	1	EA	0881342678	HOSE	P	03251	B		
9	1	EA	CB11436838	HOSE	P	03251	B		
10	2	EA	CB11437354	HOSE	P	03245	B		
11	3	EA	61H1098	FITTING	P	03245	B		
12	2	EA	U12547	O-RING	P		S INC IN 20		
13	13	EA	T76938	O-RING	P		S INC IN 2,4,11		
14	1	EA	0071341057	FITTING	P	03251	B		
15	1	EA	0071341095	TEE	P	03251	B		
16	4	EA	CB11468282	FLANGE-SPLIT	F		S		
17	6	EA	T78313	O-RING	P		S INC IN 2,16		
20	2	EA	0071341813	FITTING	P	03255	B		
21	1	EA	0881382787	HOSE	P	03245	B		
22	1	EA	0883002173	HOSE	P	03245	B		
23	1	EA	0070032935	FITTING	P	03255	B		
24	1	EA	0071347729	TEE	P	03255	B		
25	1	EA	CB11448868	HOSE	P	03245	B		
26	1	EA	CB11442236	HOSE	P	03245	B		
27	1	EA	CB11442237	HOSE	P	03245	B		
28	1	EA	CB11442238	HOSE	P	03245	B		
29	1	EA	CB01441958	COVER-LH VALV COMPAR	C	03251	B		
30	6	EA	AT182434	BOLT-HB	P	03245	B		
31	6	EA	12H303	WASHER	P	03245	B		
32	6	EA	24H1287	WASHER	P	03245	B		
33	2	EA	0070028691	FITTING	P	03245	B		
34	2	EA	0071341100	FITTING	P	03245	B		
35	2	EA	XPD36BTX	FITTING	P	03245	B		
36	2	EA	AT205083	FITTING	P	03245	B		
37	2	EA	R26448	O-RING	P		S INC IN 33		
38	1	EA	CB11476135	MOUNT-HOSE	F	03245	B		
39	1	EA	N10214	BOLT	P	03245	B		

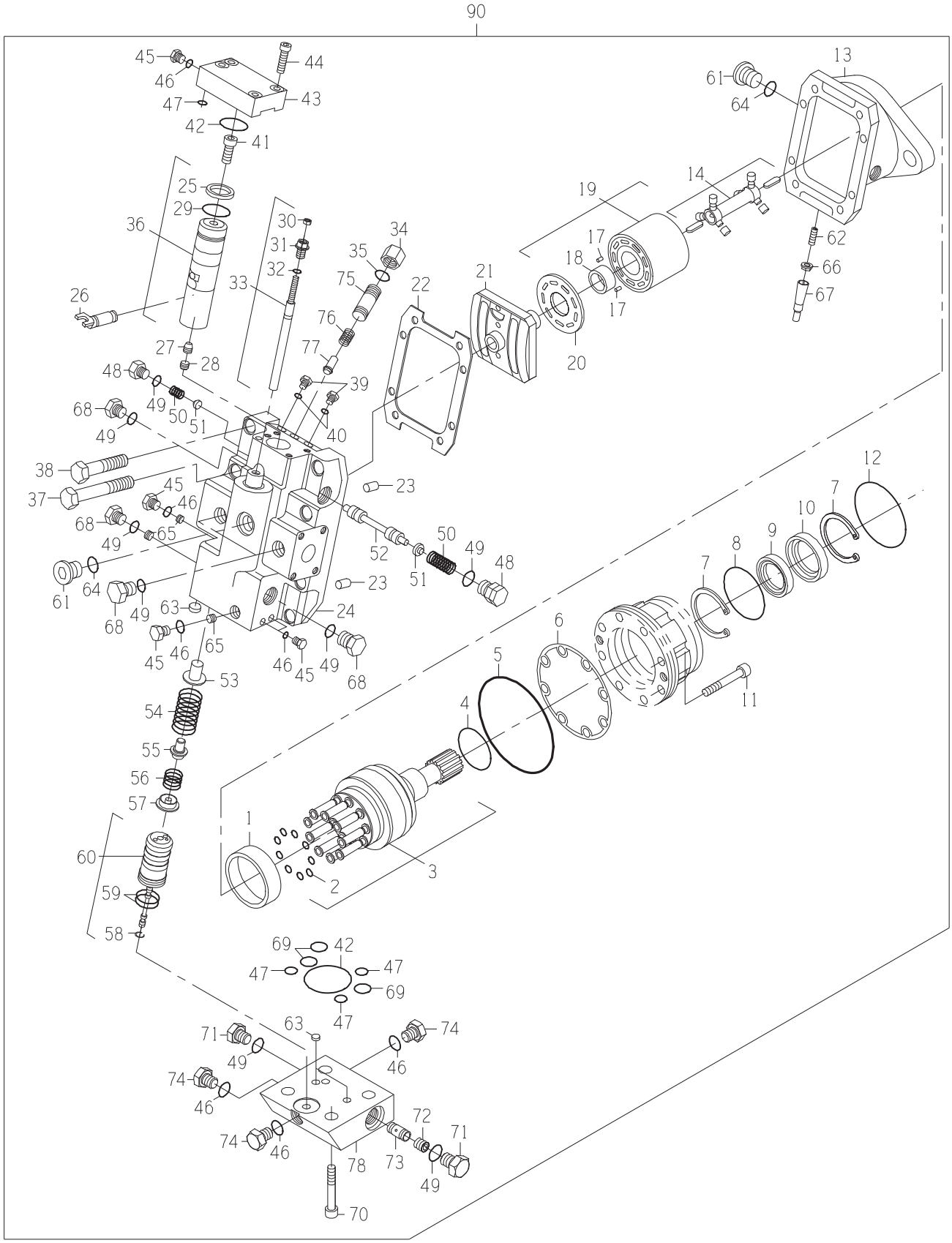
90
45
46
47
44
43
42
41
25
29
36
26
27
28
30
31
32
33
34
35
75
76
77
39
40
48
49
50
51
68
38
37
65
61
64
63
24
53
54
55
56
57
60
59
58
23
52
22
21
20
19
17
18
14
13
62
66
67
12
7
10
9
8
6
5
4
11
1
2
3
69
42
71
74
78
73
72
70

DRAWING NO. CB11416147

ITEM	QTY	UM	PART NBR.	DESCRIPTION		REMARKS	SERIAL NUMBER FROM	TO
B	1	EA	0631332781	SEAL KIT-END CAP	P	S		
C	1	EA	0631336362	CONTROL KIT	P	S		
D	1	EA	0171340493	MOTOR-GROUND DRIVE-SEAL K	F	S		
E	1	EA	0171340090	SEAL KIT-SHAFT	P	S		
1	1	EA	0241338054	RING-DISTANCE	P	S		
2	1	EA	0331327938	RING KIT-PISTON	P	S INCLUDED IN 3		
3	1	EA	0161327937	SHAFT ASSY	P	S		
4	1	EA	0051332778	O-RING	P	S INCLUDED IN D		
5	1	EA	0051332777	O-RING	P	S INCLUDED IN D		
6	1	EA	0501338050	GASKET	P	S INCLUDED IN D		
7	2	EA	0241327941	RING-RETAINING	P	S		
8	1	EA	0491332980	O-RING	P	S INCLUDED IN D,E		
9	1	EA	0631305818	SEAL-LIP	P	S INCLUDED IN D,E		
10	1	EA	0171327940	CARRIER-SEAL	P	S		
11	8	EA	0051338055	BOLT-MSK	P	S		
12	1	EA	0051332774	O-RING	P	S INCLUDED IN D,E		
13	1	EA	0331327888	HOUSING-MOTOR	P	S		
14	1	EA	0161327960	SHAFT ASSY-SYNCH	P	S		
17	2	EA	.....	PIN	P	S INCLUDED IN 19		
18	1	EA	.....	BEARING	P	S INCLUDED IN 19		
19	1	EA	0011327890	BLOCK ASSY-CYLINDER	P	S		
20	1	EA	0121327891	PLATE-BEARING	P	S		
21	1	EA	0021327887	VALVE	P	S		
22	1	EA	0501327926	GASKET-END CAP	P	S INCLUDED IN B,D		
23	2	EA	0630013625	PIN	P	S		
24	1	EA	.....	HOUSING	P	S		
25	1	EA	0241336356	RING-SEAL	P	S INCLUDED IN B,D,36		
26	1	EA	0281327898	LEVER-FEEDBACK	P	S		
27	1	EA	0051327899	BOLT-SS	P	S		
28	1	EA	0051327900	BOLT-SS	P	S		
29	1	EA	0491336357	O-RING	P	S INCLUDED IN B,D,36		
30	1	EA	.....	NUT-LOCK	P	S INCLUDED IN 33		
31	1	EA	.....	.NUT SPECIAL	P	S INCLUDED IN 33		
32	1	EA	0331311656	O-RING	P	S INCLUDED IN B,D,33		
33	1	EA	0331377542	THRESHOLD-ASSY	P	S		
34	1	EA	0631305814	NUT	P	S		
35	1	EA	0330020716	O-RING	P	S INCLUDED IN B,D		
36	1	EA	0331361671	SERVO-PISTON ASSY	P	S		
37	4	EA	0051327909	BOLT-M	P	S		
38	4	EA	0051327910	BOLT-M	P	S		
39	2	EA	R51031	FITTING	P	S		
* 40	2	EA	T77613	O-RING	P	S	09/09/98	-
41	1	EA	0051308710	BOLT-MSK	P	S		

* VERIFY MACHINE SERIAL NUMBER BEFORE ORDERING

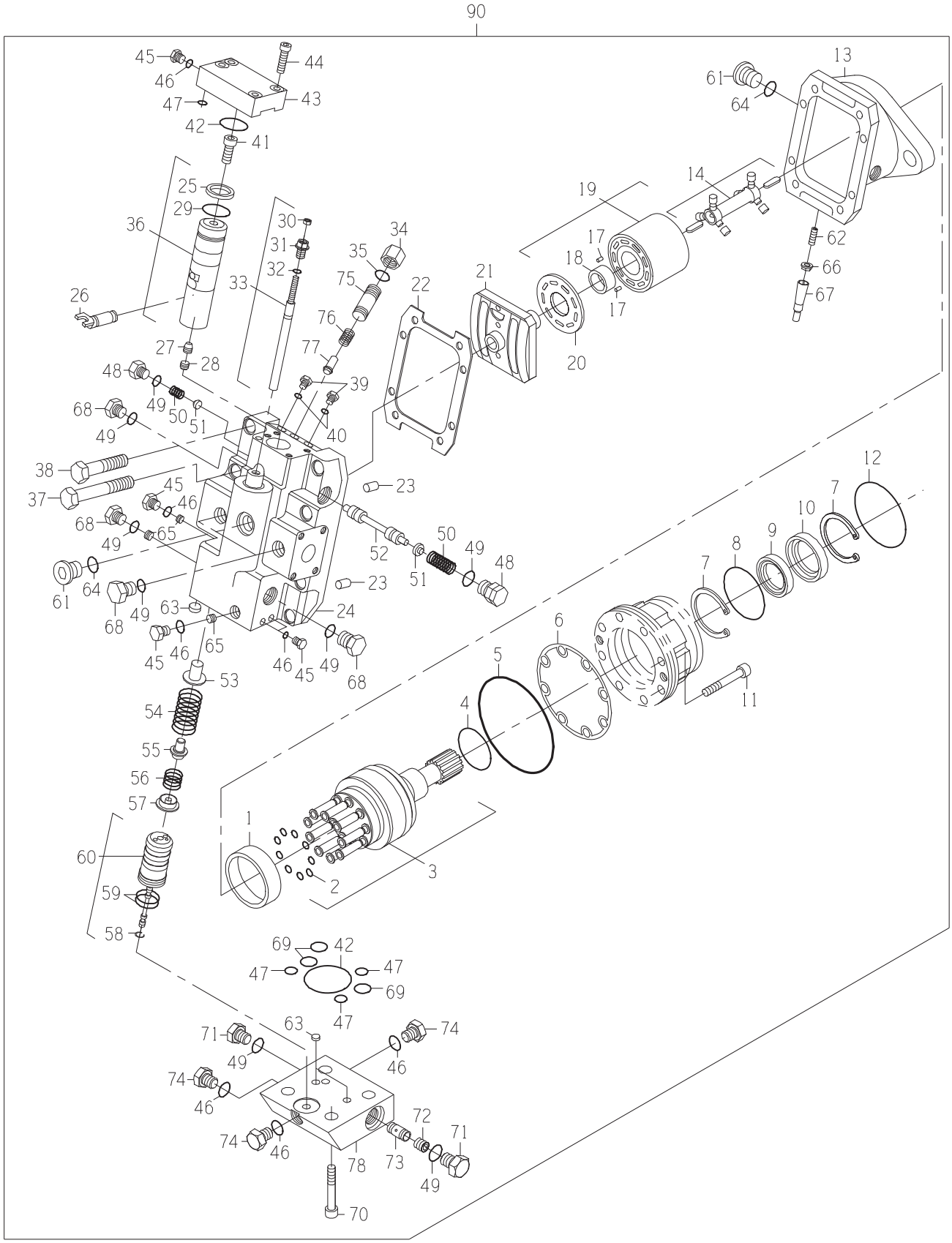
90
45
46
47
44
43
42
41
25
29
36
26
27
28
30
31
32
33
34
35
75
76
77
39
40
48
49
50
51
68
38
37
65
61
64
63
24
53
54
55
56
57
60
59
58
23
52
22
21
20
19
17
18
14
13
62
66
67
12
7
10
9
8
6
5
4
11
1
2
3
69
42
71
74
78
73
72
70

DRAWING NO. CB11416147

ITEM	QTY	UM	PART NBR.	DESCRIPTION		REMARKS	SERIAL NUMBER FROM	TO
42	2	EA	0490039025	O-RING	P	S INCLUDED IN B,D		
43	1	EA	0561327906	COVER-SERVO PISTON	P	S		
44	4	EA	0051327905	BOLT	P	S		
45	5	EA	0071336358	PLUG	P	S		
46	8	EA	0491327954	O-RING	P	S INCLUDED IN B,C,D,45		
47	4	EA	0491327924	O-RING	P	S INCLUDED IN B,C,D		
48	2	EA	0051327904	PLUG	P	S		
49	9	EA	M74600	O-RING	P	S INCLUDED IN B,C,D,48		
50	2	NA	0331311664	ORDER CB01463099	P	S		
51	2	EA	AT190063	ORDER CB01463099	P	S		
52	1	EA	0331327936	PISTON	P	S		
53	1	EA	0321327965	GUIDE-SPRING	P	S		
54	1	EA	0321327964	SPRING	P	S		
55	1	EA	0331377542	THRESHOLD-ASSY	P	S		
56	1	EA	0321327927	SPRING	P	S		
57	1	EA	0631332776	SEAT-SPRING	P	S		
58	1	EA	.....	RING	P	S INCLUDED IN 60		
59	2	EA	0051327902	O-RING	P	S INCLUDED IN B,D,60		
60	1	EA	0021327901	BUSHING ASSY-VALVE	P	S		
61	2	EA	0630046599	PLUG	P	S		
62	1	EA	0051327970	BOLT-MSS	P	S		
63	3	EA	0631305776	FILTER-SCREEN	P	S INCLUDED IN C		
64	2	EA	0631307199	O-RING	P	S INCLUDED IN B,D,61		
65	3	EA	0631332782	ORIFICE	P	S		
66	1	EA	0051327971	NUT-SEAL-M	P	S		
67	1	EA	0561327963	CAP	P	S		
68	5	EA	0630046574	PLUG	P	S		
69	3	EA	0491327925	O-RING	P	S INCLUDED IN B,C,D		
70	4	EA	0051327908	BOLT-SK	P	S INCLUDED IN C		
71	2	EA	0630046540	PLUG	P	S INCLUDED IN C		
72	1	EA	0071336360	ORIFICE	P	S INCLUDED IN C		
73	1	EA	0631336361	SPOOL	P	S INCLUDED IN C		
74	3	EA	0051327953	PLUG	P	S INCLUDED IN C		
75	1	EA	0331361675	PLUG-CHARGE RELIEF	P	S		
76	1	EA	0331311667	SPRING	P	S		
77	1	EA	0631305813	POPPET	P	S		
78	1	EA	.....	BLOCK	P	S INCLUDED IN C		
90	1	EA	.....	SHOW PARENT	F	S		

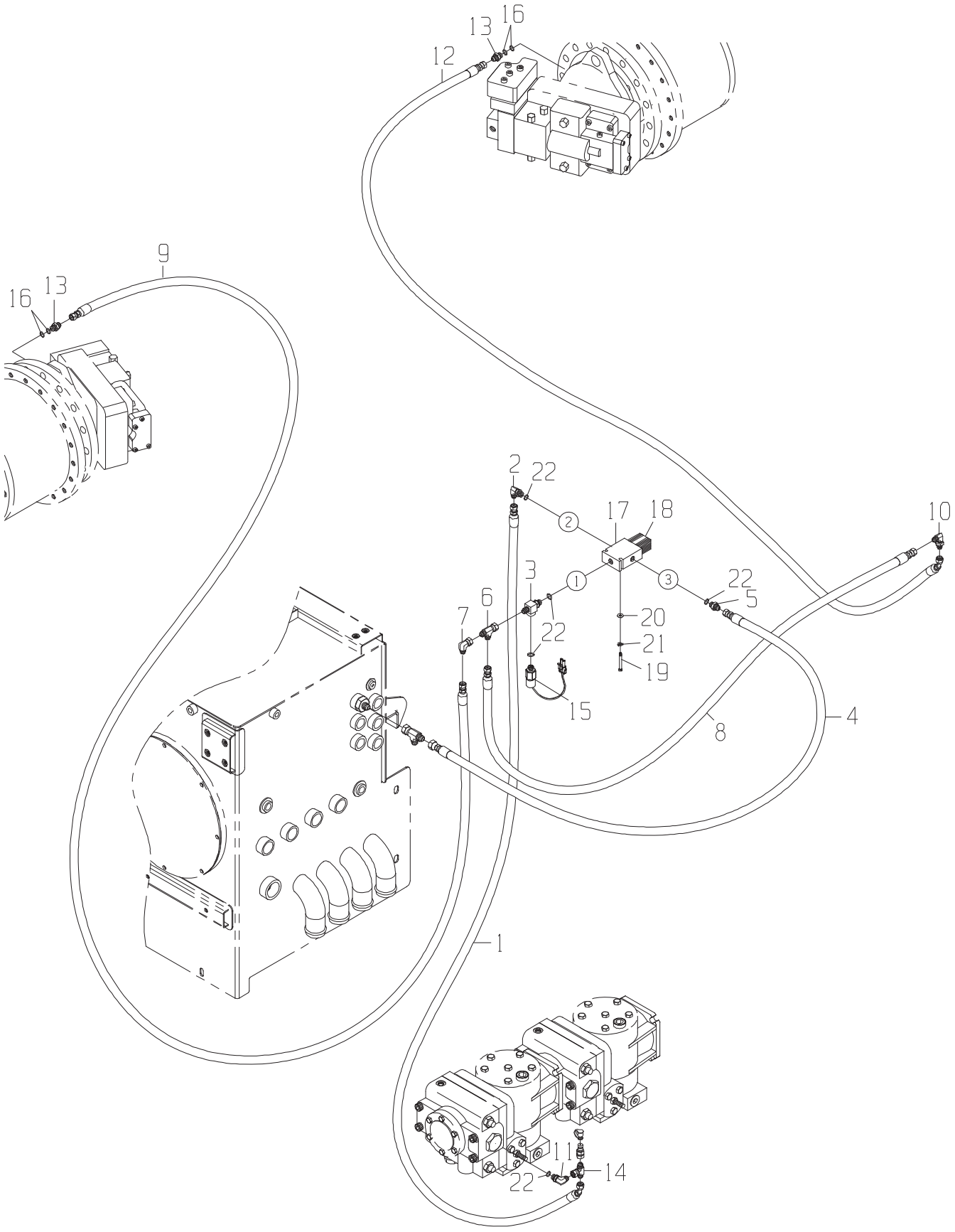
16
13
12
9
16
13
2
22
17
18
10
3
22
5
6
7
20
22
21
19
15
4
8
1
11
22
14

DRAWING NO. CB11432822

	ITEM	QTY	UM	PART NBR.	DESCRIPTION	REMARKS	SERIAL NUMBER FROM	SERIAL NUMBER TO
	1	1	EA	0881350269	HOSE	P 03251 B		
	2	1	EA	0070028756	FITTING	P 03150 B		
	3	1	EA	CB01432818	TEE	P 03150 B		
	4	1	EA	CB11437950	HOSE	P 03251 B		
	5	1	EA	0070028691	FITTING	P 03150 B		
	6	1	EA	0070021048	TEE	P 03150 B		
	7	1	EA	0071341100	FITTING	P 03150 B		
	8	1	EA	CB11437973	HOSE	P 03245 B		
	9	1	EA	CB11442218	HOSE	P 03245 B		
	10	1	EA	0070020915	FITTING	P 03245 B		
	11	1	EA	0070028756	FITTING	P 03144 B		
	12	1	EA	CB11442217	HOSE	P 03245 B		
	13	2	EA	0071400577	FITTING	P 03245 B		
	14	1	EA	0071341099	TEE	P 03144 B		
*	15	1	EA	CB01460313	PRESSURE SWITCH	P 03150 B		-004860
*	15	1	EA	CB01460313	PRESSURE SWITCH	P 03150 B	004861	-
	16	2	EA	0491403373	O-RING/WASHER	P S INCLUDED IN 13		
	17	1	EA	0621301714	BODY-VALVE	P 03150 B		
	18	1	EA	0021309680	VALVE-SOLENOID	P 03150 B		
	19	2	EA	0050025286	BOLT-HB	P 03245 B		
	20	2	EA	24H1776	WASHER	P 03245 B		
	21	2	EA	12H303	WASHER	P 03245 B		
	22	5	EA	R26448	O-RING	P S INCLUDED IN 2,3,5,11,15		

* VERIFY MACHINE SERIAL NUMBER BEFORE ORDERING

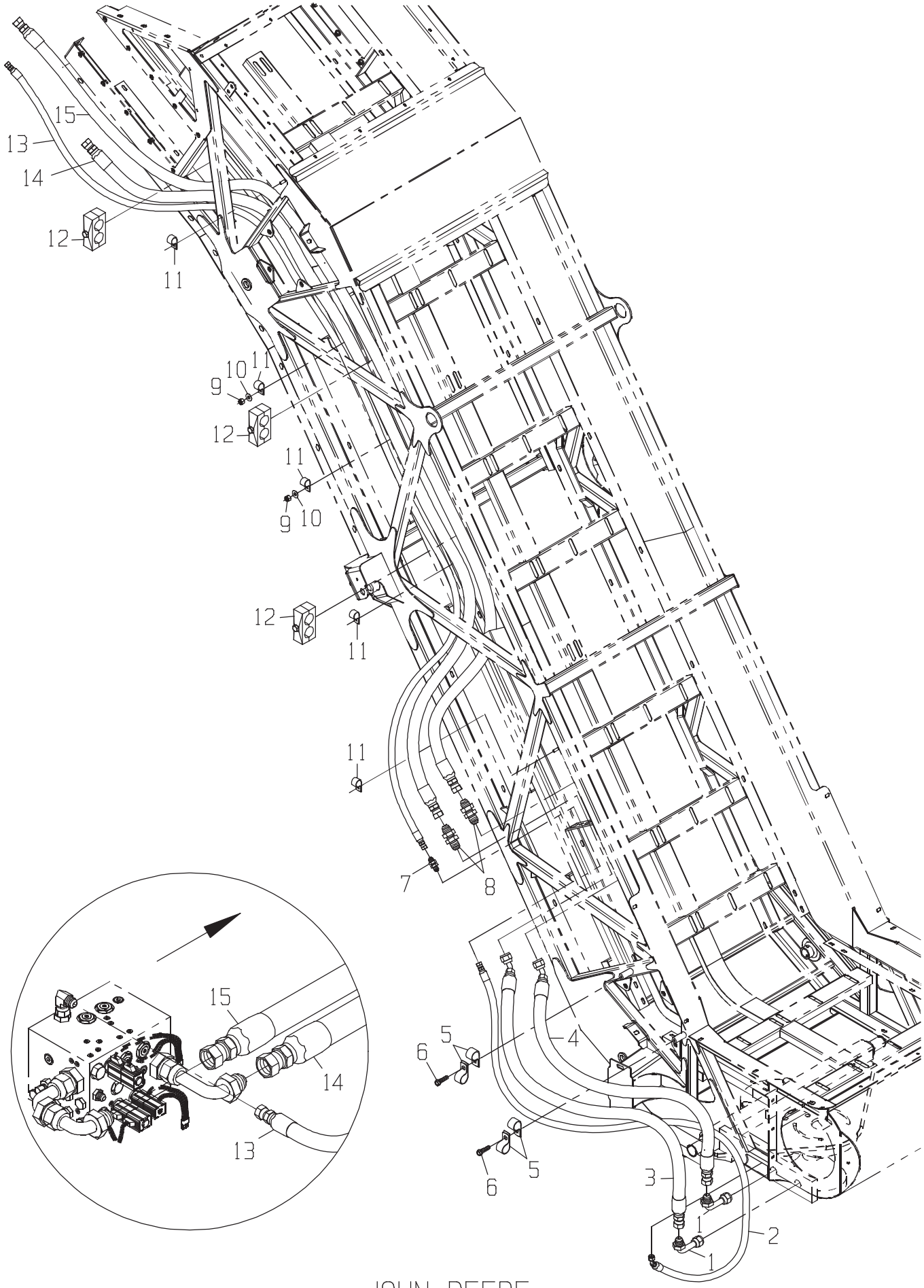
15
13
14
12
11
10
9
12
11
9
10
12
11
11
7
8
15
14
13
5
6
4
5
6
3
1
2
1

DRAWING NO. CB11440007

ITEM	QTY	UM	PART NBR.	DESCRIPTION	REMARKS	SERIAL NUMBER FROM	SERIAL NUMBER TO
1	2	EA	0071342104	FITTING	P 02576 B		
2	1	EA	CB11438869	HOSE	P 02576 B		
3	1	EA	CB11438867	HOSE	P 02576 B		
4	1	EA	CB11438868	HOSE	P 02576 B		
5	4	EA	0510012271	CLAMP-HOSE SUPT	P 02576 B		
6	2	EA	R122618	BOLT	P 02576 B		
7	1	EA	0071341064	FITTING	P 02576 B		
8	2	EA	0071341066	FITTING	P 02576 B		
9	2	EA	T11234	NUT	P 02576 B		
10	2	EA	24H1219	WASHER-HD	P 02576 B		
11	5	EA	0510013761	CLAMP-HOSE SUPT	P 02576 B		
12	3	EA	0511329160	CLAMP-TUBE	F 02576 B		
13	1	EA	CB11438853	HOSE	P 02576 B		
14	1	EA	CB11438856	HOSE	P 02576 B		
15	1	EA	CB11438854	HOSE	P 02576 B		

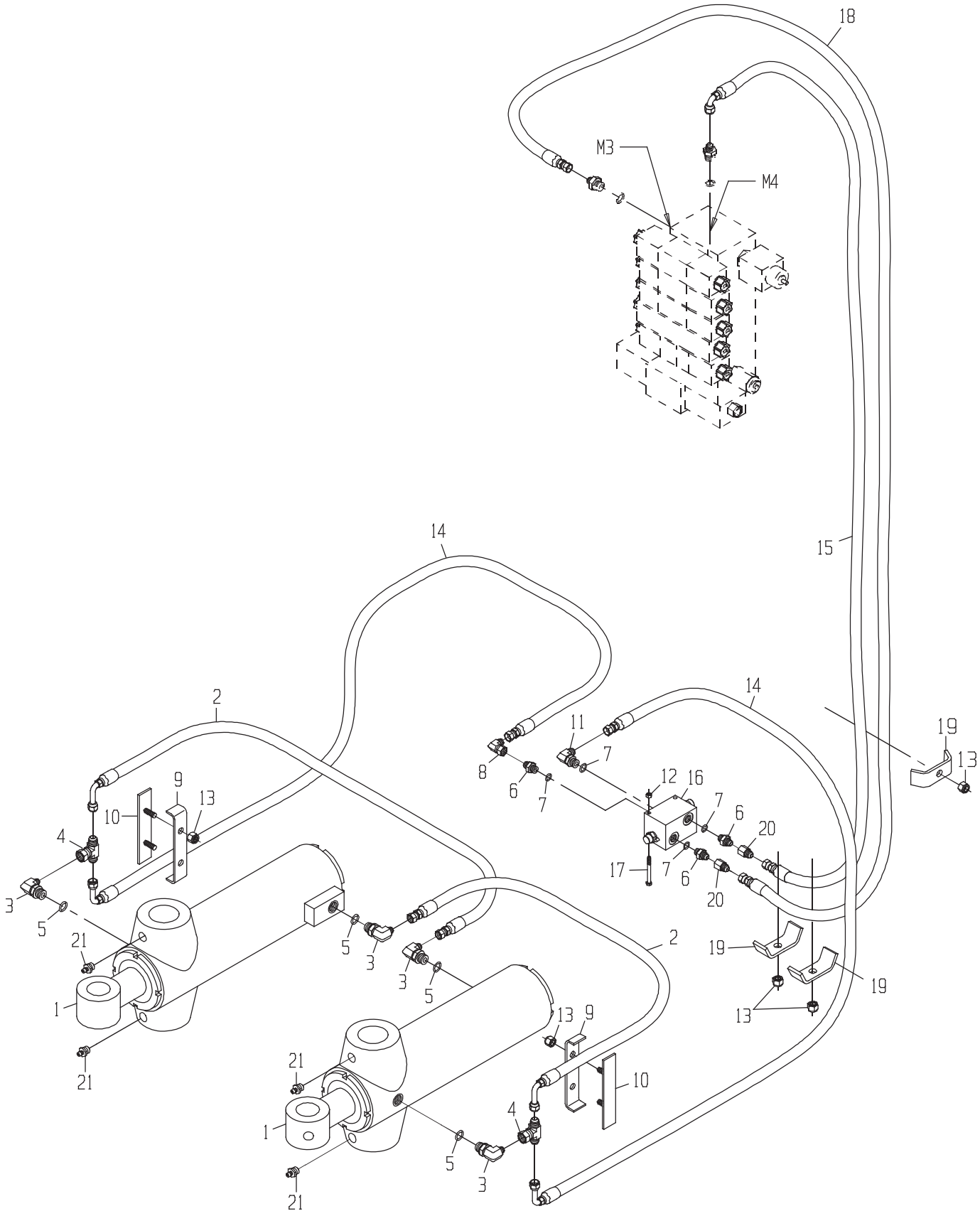
18
M3
M4
14
15
2
14
19
13
11
7
8
6
7
12
16
7
6
20
17
7
6
20
4
10
9
13
3
5
21
1
5
3
3
5
2
19
19
13
13
9
21
10
1
4
5
3
21

LINES-ELEVATOR SWING

DRAWING NO. CB11431954

	ITEM	QTY	UM	PART NBR.	DESCRIPTION			REMARKS	SERIAL NUMBER FROM	TO
	1	2	EA	AH148694	CYLINDER-ELEVATOR SWING	B	03251 B			
	2	2	EA	0883001002	HOSE	P	03251 B			
	3	4	EA	AT35123	FITTING	P	03251 B			
	4	2	EA	0071341099	TEE	P	03251 B			
	5	4	EA	R26375	O-RING	P	S	INC. IN 3		
	6	3	EA	0070028691	FITTING	P	03251 B			
	7	4	EA	R26448	O-RING	P	S	INC. IN 6,11		
	8	1	EA	0071341100	FITTING	P	03251 B			
	9	2	EA	0290272223	MOUNT-SWING CYL HOSE	C	03251 B			
	10	2	EA	1190326362	MOUNT ASSY-SWNG CYL	F	03251 B			
	11	1	EA	0070028756	FITTING	P	03251 B			
	12	2	EA	M40333	NUT-LK NC	P	03251 B			
	13	4	EA	T11234	NUT	P	03251 B			
	13	3	EA	T11234	NUT	P	03251 B			
	14	2	EA	0883001001	HOSE	P	03251 B			
	15	1	EA	CB11437867	HOSE	P	03251 B			
	16	1	EA	CB11460173	VALVE-HOLDING	P	03251 B			
	17	2	EA	0051345049	BOLT-HB	P	03251 B			
	18	1	EA	CB11437866	HOSE	P	03251 B			
	19	3	EA	0290226082	CLAMP-HOSE	C	03251 B			
	20	2	EA	0070289533	FITTING	P	03251 B			
*	21	4	EA	JD7798	ZERK-SPECIAL	P	03251 B		004005	-

* VERIFY MACHINE SERIAL NUMBER BEFORE ORDERING

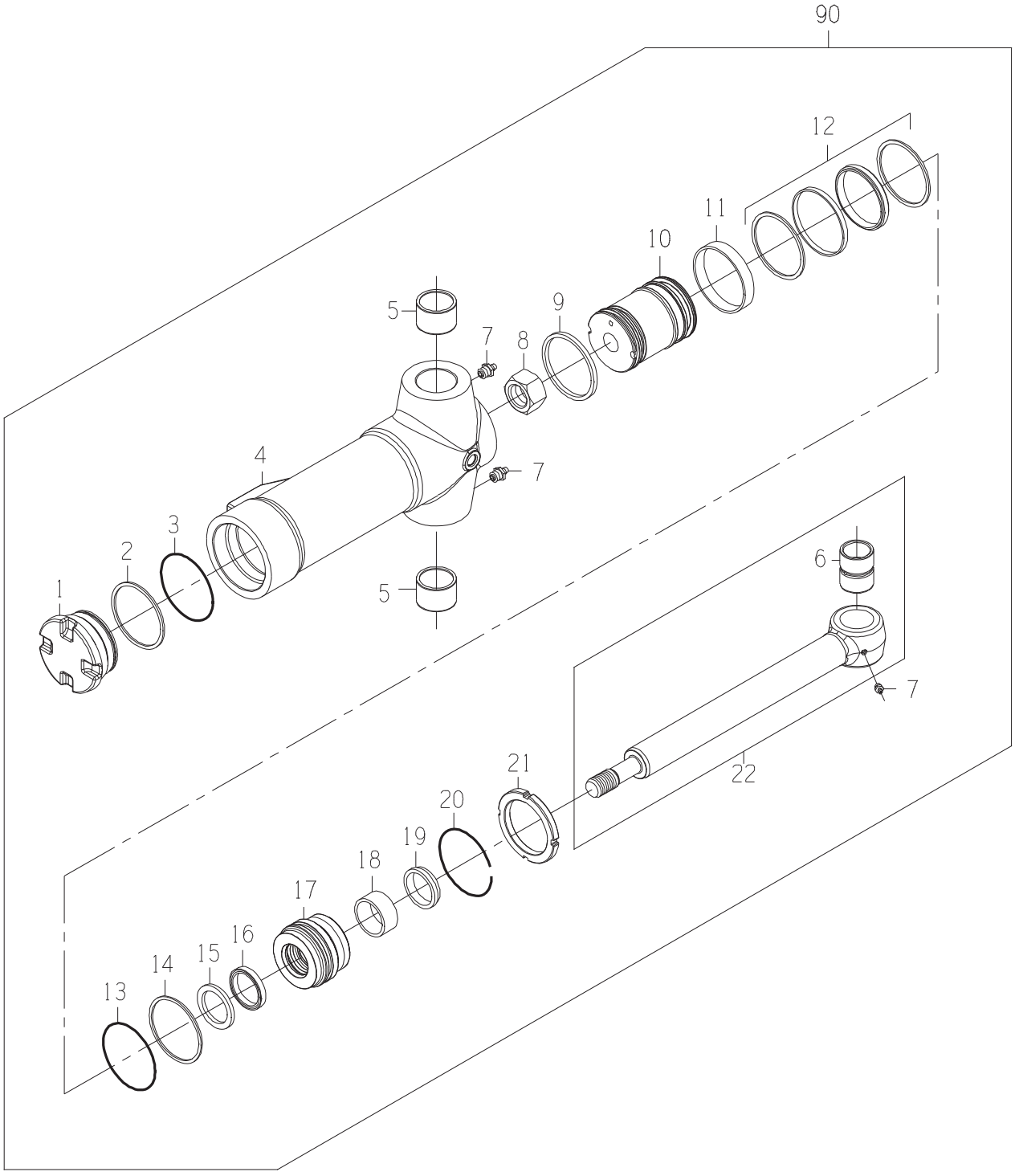
90
12
11
10
9
8
7
5
4
3
2
1
6
21
20
19
18
17
16
15
14
13
22

CYL-SWING

DRAWING NO. AH148694

ITEM	QTY	UM	PART NBR.	DESCRIPTION		REMARKS	SERIAL NUMBER FROM	TO
A	1	EA	0171344693	SEAL KIT-BORE	P	S		
B	1	EA	AH210484	HYD CYLINDER KIT	P	S		
1	1	EA	R93755	CAP	P	S		
2	1	EA	0611301024	RING-BACKUP	P	S INCLUDED IN A		
3	1	EA	L2301CU	O-RING	P	S INCLUDED IN A		
4	1	EA	RE28848	TUBE ASSY	P	S		
5	2	EA	R81487	BUSHING	P	S INCLUDED IN 4		
6	1	EA	R81488	BUSHING	P	S INCLUDED IN 22		
7	1	EA	JD7798	ZERK-SPECIAL	P	S		
8	1	EA	H170539	NUT-HEX	P	S		
9	1	EA	.....	RING	P	S INCLUDED IN A		
10	1	EA	R89480	PISTON	P	S		
11	1	EA	.....	RING-WEAR	P	S INCLUDED IN A		
12	1	EA	.....	SEAL	P	S INCLUDED IN A		
13	1	EA	.....	O-RING	P	S INCLUDED IN A		
14	1	EA	.....	RING-BACKUP	P	S INCLUDED IN A		
15	1	EA	.....	SEAL	P	S INCLUDED IN B		
16	1	EA	.....	SEAL	P	S INCLUDED IN B		
17	1	EA	H157978	GUIDE-ROD	P	S		
18	1	EA	.....	RING-WEAR	P	S INCLUDED IN B		
19	1	EA	.....	SEAL-WIPER	P	S INCLUDED IN B		
20	1	EA	R81787	RING-SNAP	P	S		
21	1	EA	R81793	NUT-SPANNER	P	S		
22	1	EA	RE28849	ROD ASSY	P	S		
90	1	EA	.....	SHOW PARENT	F	S		

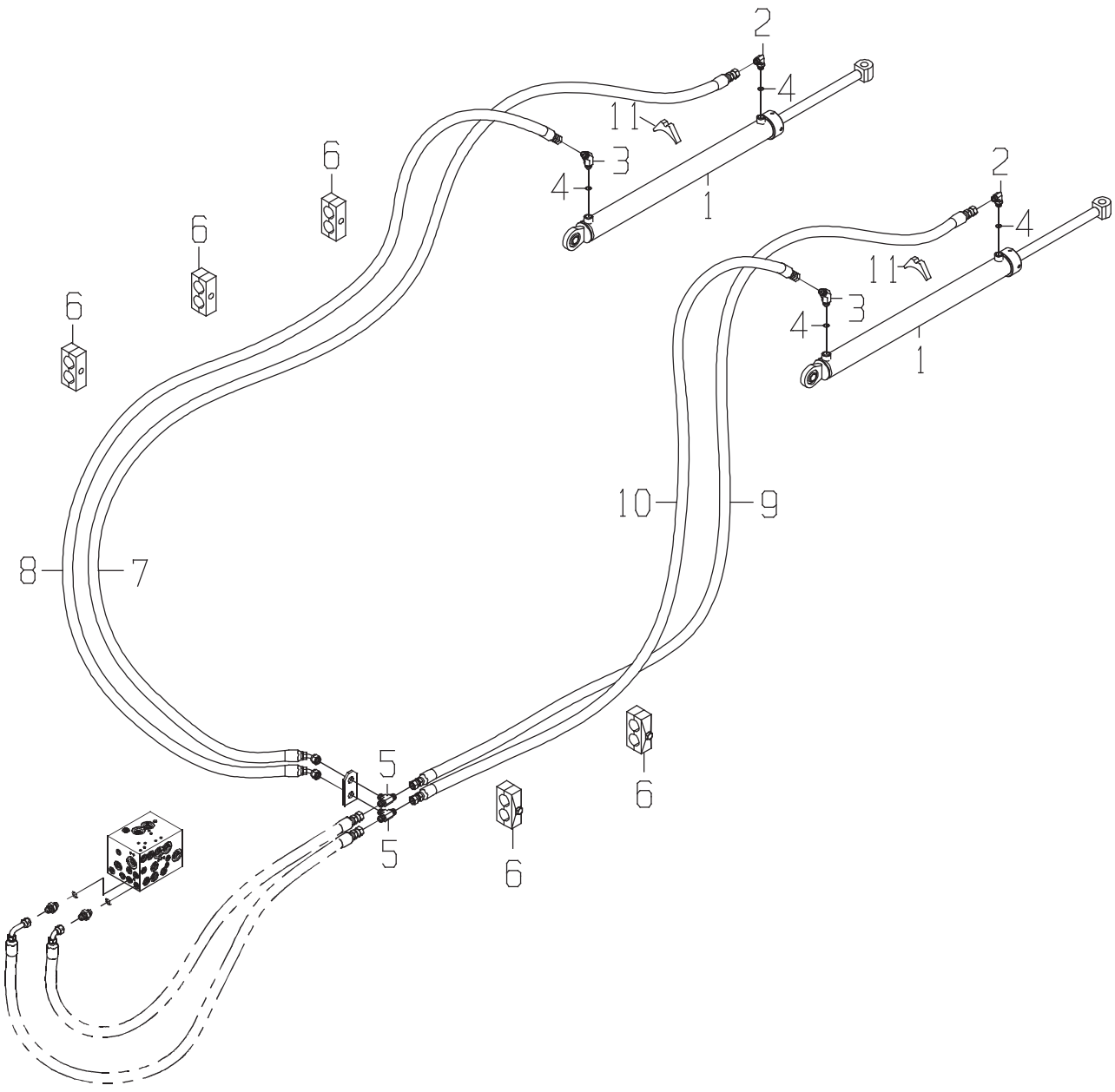
2
4
11
3
4
1
6
6
6
2
4
11
4
3
1
10
9
8
7
5
5
6
6
6

LINES-ELEVATOR LIFT

DRAWING NO. CB11431942

	ITEM	QTY	UM	PART NBR.	DESCRIPTION			REMARKS	SERIAL NUMBER FROM	SERIAL NUMBER TO
	1	2	EA	CB11425420	CYLINDER-ELEVATOR LIFT	B	02576 B			
	2	2	EA	AT35123	FITTING	P	02576 B			
	3	2	EA	0071349751	FITTING	P	02576 B			
	4	4	EA	R26375	O-RING	P	S	INC IN 2,3		
	5	2	EA	0071341539	TEE	P	02576 B			
*	6	5	EA	0511331667	CLAMP-TUBE	P	02576 B			-004544
*	6	5	EA	0511331398	CLAMP-TUBE	P	02576 B		004545	-
	7	1	EA	CB11438817	HOSE	P	02576 B			
	8	1	EA	CB11438818	HOSE	P	02576 B			
	9	1	EA	CB11438819	HOSE	P	02576 B			
	10	1	EA	CB11438821	HOSE	P	02576 B			
	11	2	EA	T101624	SUPPORT	P	02576 B			

* VERIFY MACHINE SERIAL NUMBER BEFORE ORDERING

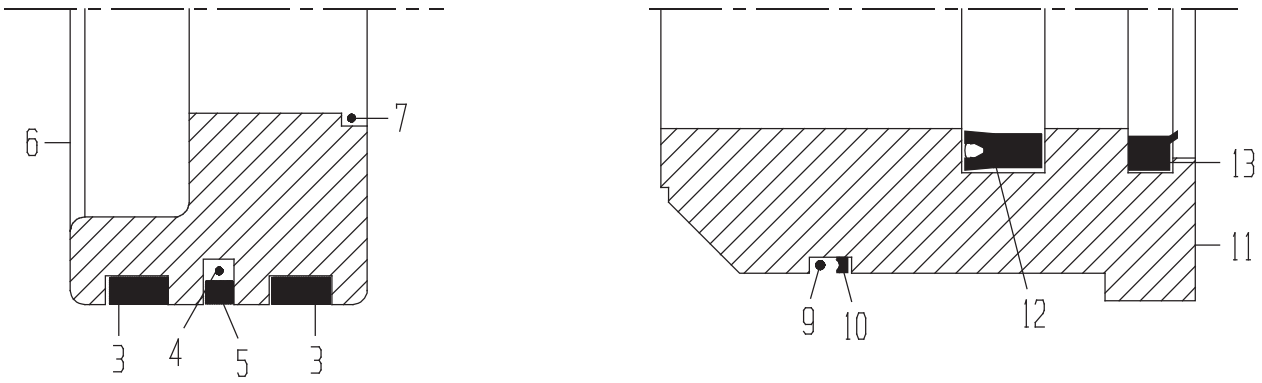

SEAL ARRANGEMENT

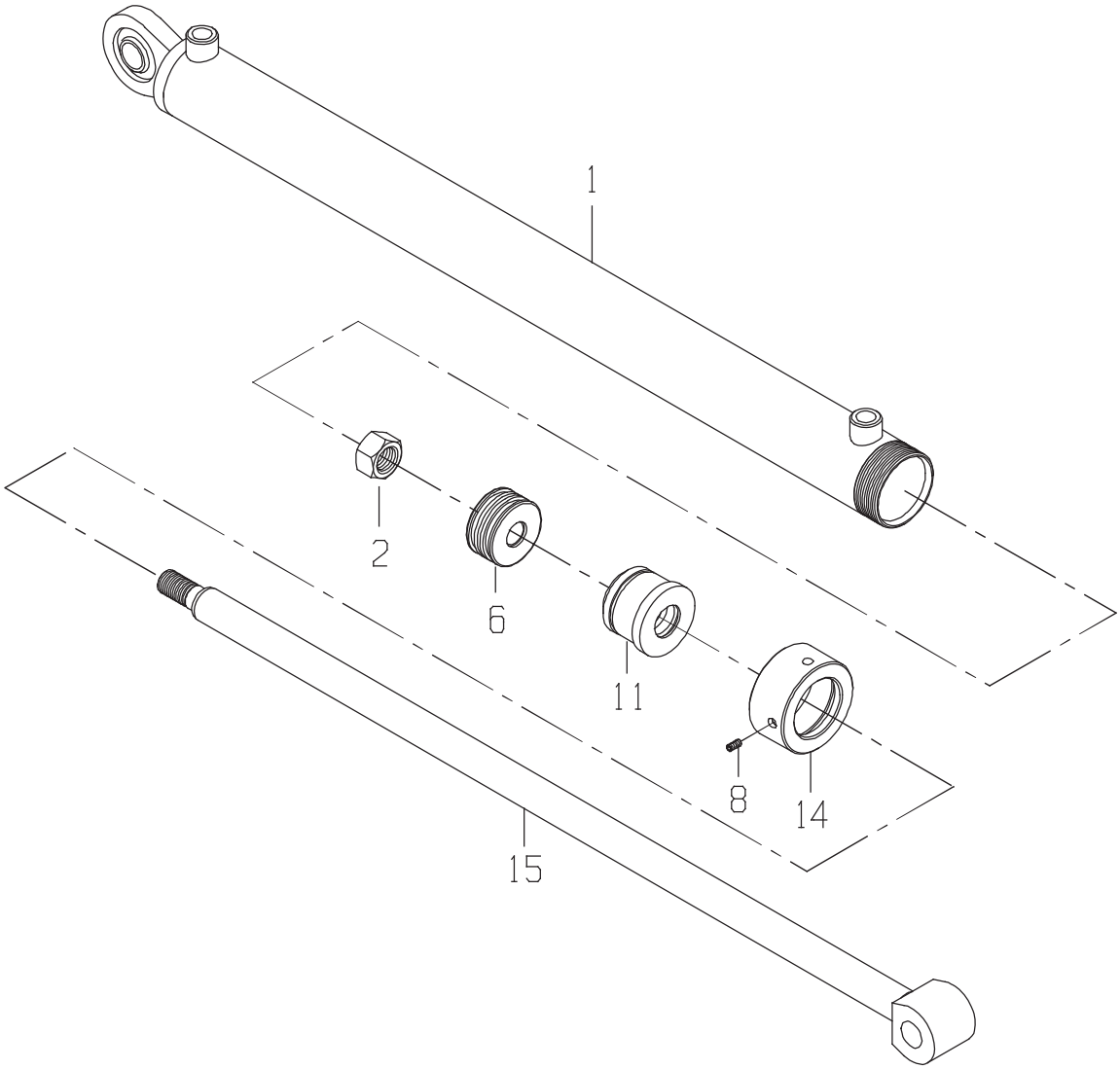

DRAWING NO. CB11425420

ITEM	QTY	UM	PART NBR.	DESCRIPTION	REMARKS	SERIAL NUMBER FROM	SERIAL NUMBER TO
A	1	EA	0611304751	SEAL KIT	P 01503 B		
1	1	EA	CB11426313	TUBE ASSY-CYLINDER	F 01410 B		
2	1	EA	0051304744	NUT-LK	P 01503 B		
3	1	EA	.....	RING-WEAR	P S INCLUDED IN A		
4	1	EA	.....	SEAL	P S INCLUDED IN A		
5	1	EA	.....	RING-EXPANDER	P S INCLUDED IN A		
6	1	EA	CB01426458	PISTON	P 01503 B		
7	1	EA	.....	O-RING	P S INCLUDED IN A		
8	1	EA	0611309343	SETSCREW	P S		
8	1	EA	0050033002	BOLT-SS	P 01503 B		
9	1	EA	.....	O-RING	P S INCLUDED IN A		
10	1	EA	.....	SEAL-BUFFER	P S INCLUDED IN A		
11	1	EA	CB01426456	HEAD	P 01503 B		
12	1	EA	.....	SEAL-U CUP	P S INCLUDED IN A		
13	1	EA	.....	WIPER	P S INCLUDED IN A		
14	1	EA	CB01426558	COLLAR-LOCKING	C 01410 B		
15	1	EA	CB11426315	ROD ASSY-CYLINDER	F 01410 B		

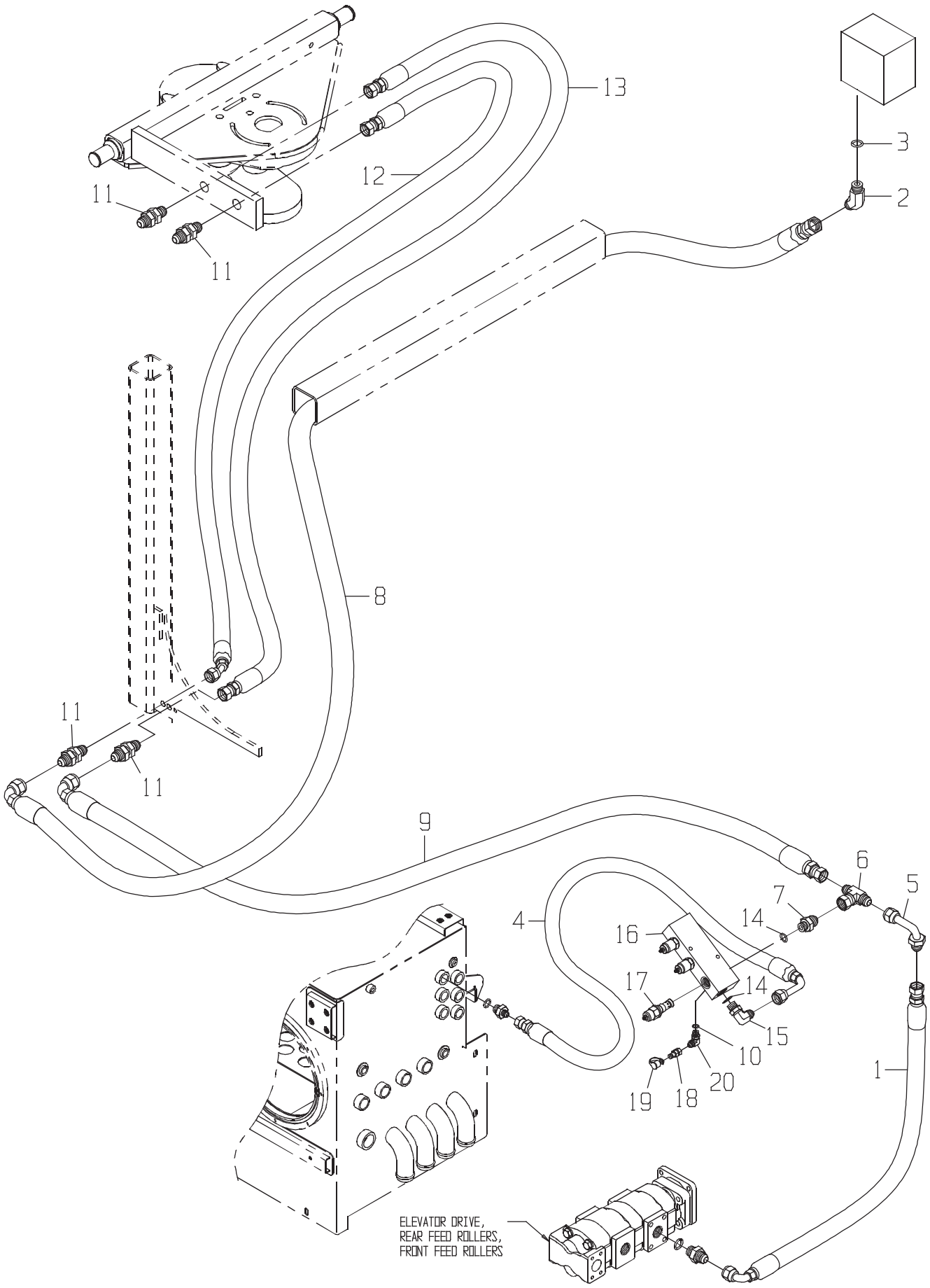
13
3
12
2
11
11
8
11
11
9
6
5
7
4
14
16
17
14
15
10
1
20
19
18
ELEVATOR DRIVE,
REAR FEED ROLLERS,
FRONT FEED ROLLERS

DRAWING NO. CB11431957

ITEM	QTY	UM	PART NBR.	DESCRIPTION	REMARKS	SERIAL NUMBER FROM	SERIAL NUMBER TO
1	1	EA	CB11437859	HOSE	P 02572 B		
2	1	EA	0071342364	FITTING	P 02583 B		
3	1	EA	R29936	O-RING	P S INC IN 2		
4	1	EA	CB11438296	HOSE	P 02572 B		
5	1	EA	0071342104	FITTING	P 02572 B		
6	1	EA	0071342068	TEE	P 02572 B		
7	1	EA	0070033020	FITTING	P 02583 B		
8	1	EA	CB11437997	HOSE	P 02572 B		
9	1	EA	CB11437600	HOSE	P 02572 B		
10	1	EA	R26448	O-RING	P S INC IN 20		
11	4	EA	0071341066	FITTING	P 02571 B		
12	1	EA	CB11438015	HOSE	P 02572 B		
13	1	EA	CB11438016	HOSE	P 02572 B		
14	2	EA	U12547	O-RING	P S INC IN 7,15		
15	1	EA	0070023844	FITTING	P 02583 B		
16	1	EA	CB11437898	VALVE-RELIEF (TRIPLE	P 02583 B		
17	1	EA	CB01462657	CARTRIDGE-VALVE RELI	P S INC IN 16		
18	1	EA	XPD36BTX	FITTING	P 02583 B		
19	1	EA	AT205083	FITTING	P 02583 B		
20	1	EA	0070028756	FITTING	P 02583 B		

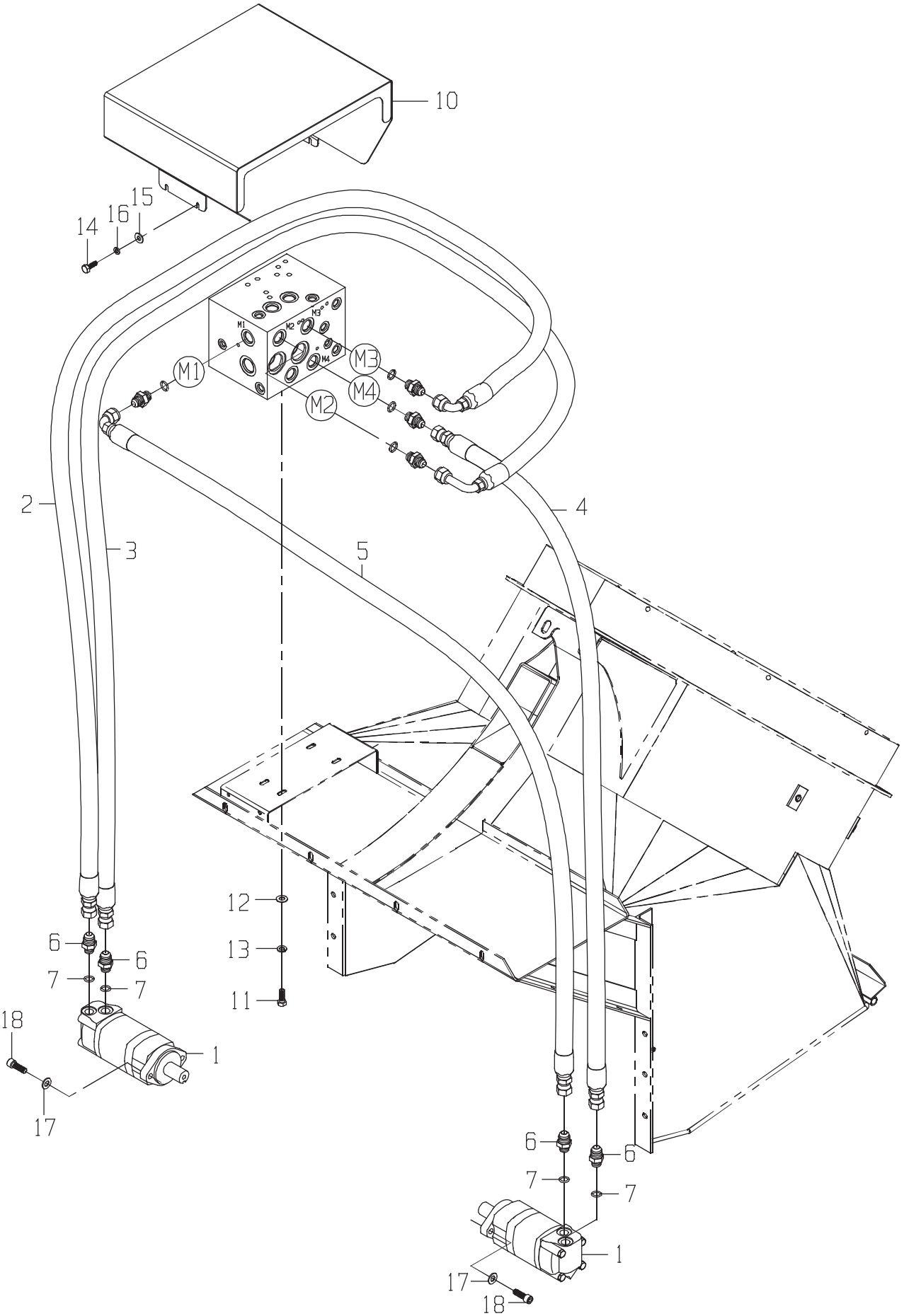
10
15
16
14
M1
M2
M3
M4
2
3
4
5
12
13
11
6
7
18
17
1

LINES-ELEVATOR DRIVE

DRAWING NO. CB11431941

ITEM	QTY	UM	PART NBR.	DESCRIPTION	REMARKS	SERIAL NUMBER FROM	SERIAL NUMBER TO
1	2	EA	0331382981	MOTOR-ELEVATOR DRIVE	B 02576 B		
2	1	EA	0881343063	HOSE	P 02576 B		
3	1	EA	CB11438788	HOSE	P 02576 B		
4	1	EA	CB11438789	HOSE	P 02576 B		
5	1	EA	0881343276	HOSE	P 02576 B		
6	4	EA	0070006655	FITTING	P 02576 B		
7	8	EA	R26906	O-RING	P S INC IN 6		
10	1	EA	CB11438790	VALVE COVER-YELLOW	F 02576 B		
11	4	EA	19H1648	BOLT-HB	P 02576 B		
12	4	EA	24H1652	WASHER-HD	P 02576 B		
13	4	EA	12H304	WASHER-LK	P 02576 B		
14	4	EA	19H1914	BOLT	P 02576 B		
15	4	EA	24H1776	WASHER	P 02576 B		
16	4	EA	12H302	WASHER-LK	P 02576 B		
17	4	EA	0050012681	WASHER-LK	P 02576 B		
18	4	EA	19H2475	BOLT-SK	P 02576 B		

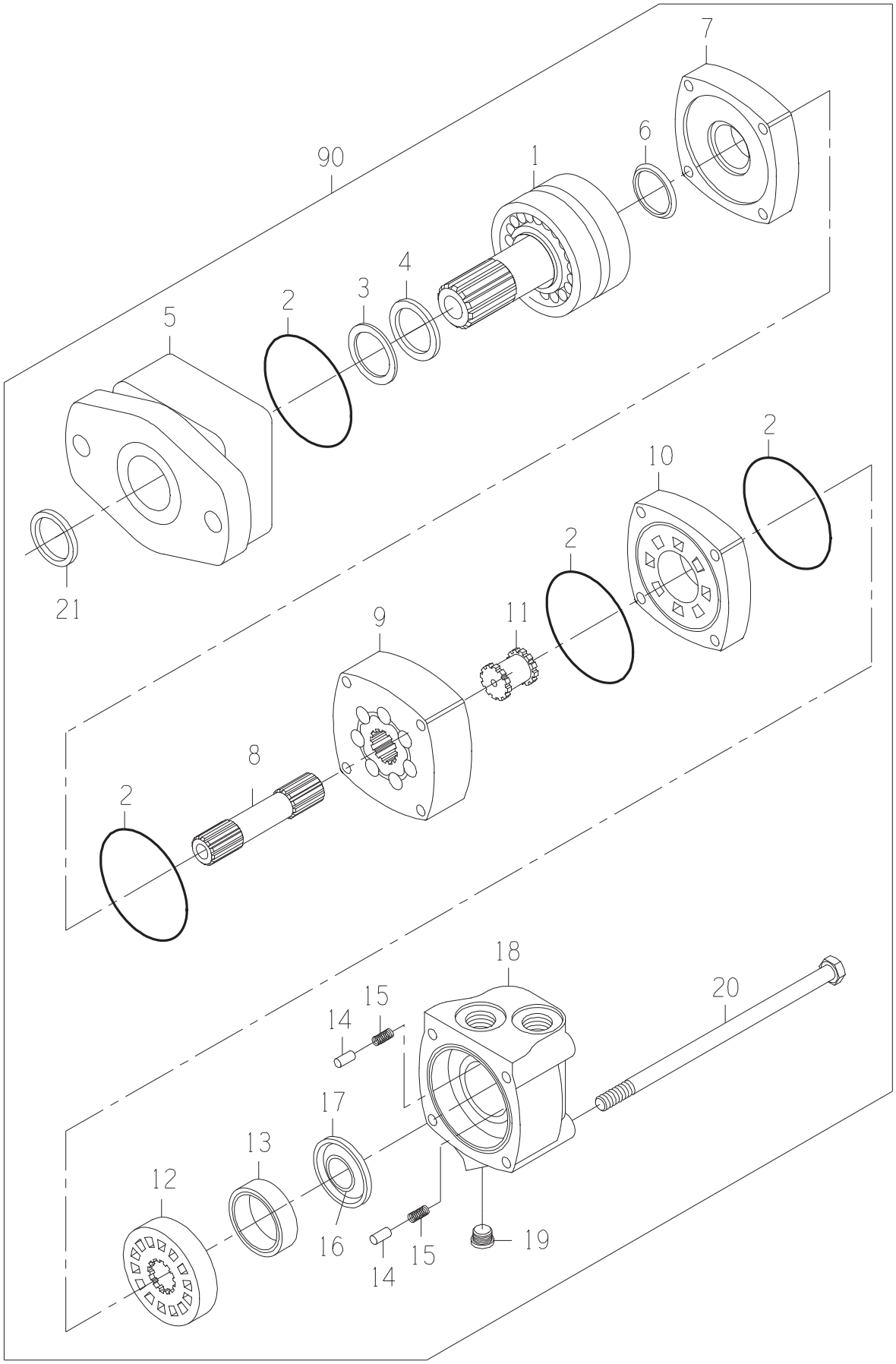
7
6
90
1
4
3
2
5
2
10
2
21
11
9
8
2
18
20
15
14
17
13
12
16
15
14
19

DRAWING NO. 0331382981

ITEM	QTY	UM	PART NBR.	DESCRIPTION		REMARKS	SERIAL NUMBER FROM	TO
A	1	EA	0621379059	SEAL-KIT	P	S		
1	1	EA	0331382906	SHAFT SUB-ASSY	P	S		
2	4	EA	.....	O-RING	P	S INCLD IN A		
3	1	EA	.....	SEAL	P	S INCLD IN A		
4	1	EA	.....	SEAL	P	S INCLD IN A		
5	1	EA	0331382908	HOUSING-BEARING	P	S		
6	1	EA	.....	SEAL	P	S INCLD IN A		
7	1	EA	0330040005	PLATE-WEAR	P	S		
8	1	EA	0330047810	SHAFT-DRIVE	P	S		
9	1	EA	0330047811	GEROLER	P	S		
10	1	EA	0330040008	PLATE-VALVE	P	S		
11	1	EA	0330034450	DRIVE-VALVE	P	S		
12	1	EA	0330040009	VALVE	P	S		
13	1	EA	0330038427	RING-BALANCE	P	S		
14	2	EA	0130034441	PIN	P	S		
15	2	EA	0320034442	SPRING	P	S		
16	1	EA	.....	SEAL	P	S INCLD IN A		
17	1	EA	.....	SEAL	P	S INCLD IN A		
18	1	EA	0330040011	HOUSING	P	S		
19	1	EA	X4HP5ON-S	FITTING	P	S		
20	4	EA	0330047812	BOLT-HB	P	S		
21	1	EA	.....	SEAL	P	S INCLD IN A		
90	1	EA	.....	SHOW PARENT	F	S		

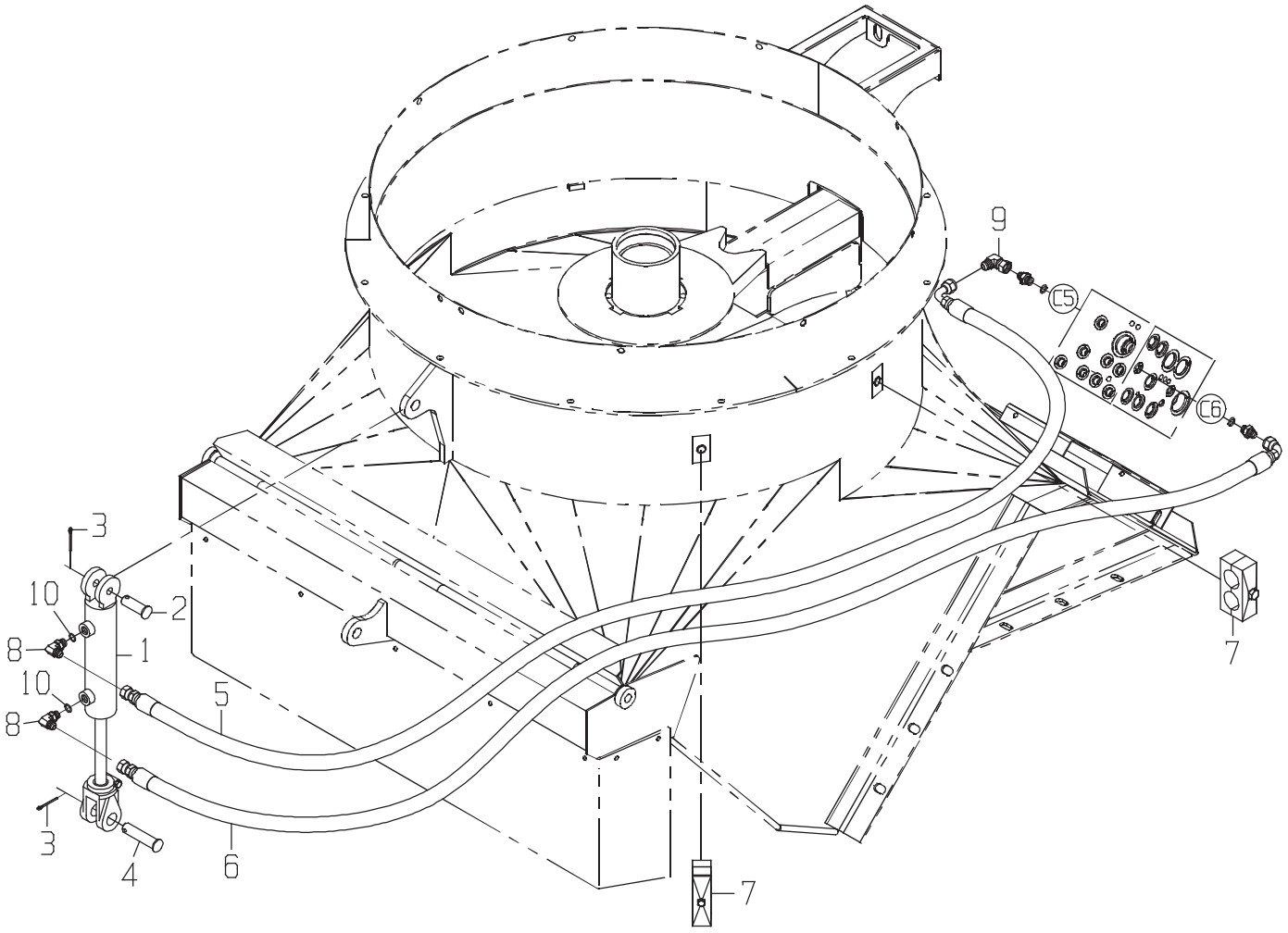
9
C5
C6
3
10
2
8
1
10
5
8
3
4
6
7
7

DRAWING NO. CB11431944

	ITEM	QTY	UM	PART NBR.	DESCRIPTION		REMARKS	SERIAL NUMBER FROM	SERIAL NUMBER TO
	A	1	EA	CB11466318	SEAL KIT-CYLINDER	P 03164 S			
*	1	1	EA	0011332989	CYLINDER-BIN FLAP(ORDER C	B 03148 B			-005053
	1	1	EA	CB11461801	ORDER CB11472726	P 03164 B			
	2	1	EA	0130009533	PIN-CLEVIS	P 03164 S			
	3	2	EA	0700014292	PIN-COTTER	P 03164 S			
	4	1	EA	0131332512	PIN-CLEVIS	P 03164 S			
	5	1	EA	CB11438851	HOSE	P 03164 B			
	6	1	EA	CB11438850	HOSE	P 03164 B			
*	7	2	EA	0511331667	CLAMP-TUBE	P 03148 B			-004544
*	7	2	EA	0511331398	CLAMP-TUBE	P 03164 B		004545	-
	8	2	EA	0070028756	FITTING	P 03164 B			
	9	1	EA	0071341100	FITTING	P 03164 B			
	10	2	EA	R26448	O-RING	P S	INC IN 8		

* VERIFY MACHINE SERIAL NUMBER BEFORE ORDERING

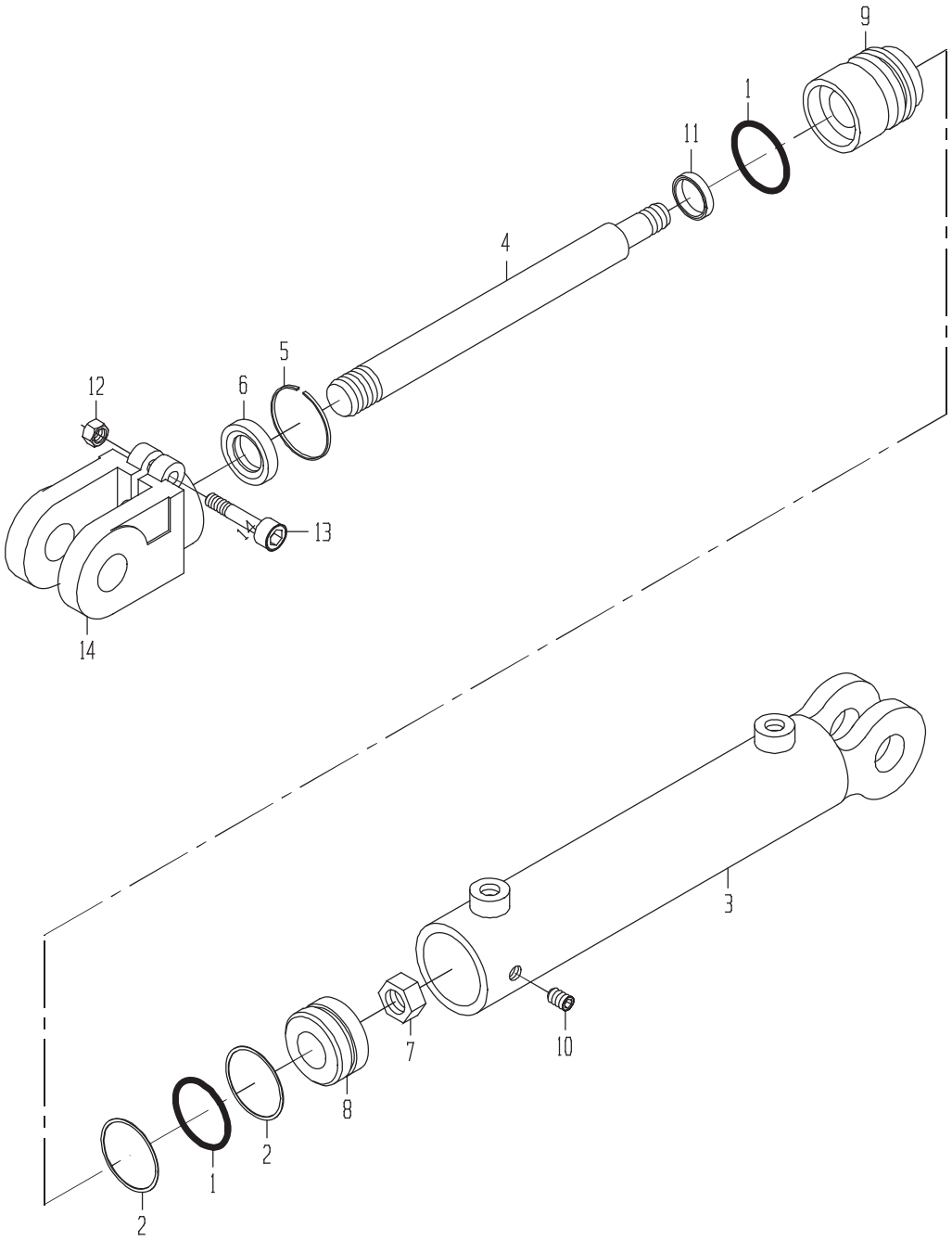
9
1
11
4
5
12
6
13
14
3
7
10
8
2
1
2

DRAWING NO. 0011332989

ITEM	QTY	UM	PART NBR.	DESCRIPTION		REMARKS	SERIAL NUMBER FROM	TO
A	1	EA	0610031537	SEAL KIT	P	S		
1	2	EA	.....	O-RING	P	S INCLUDED IN A		
2	2	EA	.....	RING-BACKUP	P	S INCLUDED IN A		
3	1	EA	.....	TUBE ASSY-CYLINDER	P	S		
4	1	EA	0611335477	ROD	P	S		
5	1	EA	0610032505	RING-RETAINER	P	S		
6	1	EA	.....	SEAL	P	S INCLUDED IN A		
7	1	EA	0610032508	NUT	P	S		
8	1	EA	0610031780	PISTON	P	S		
9	1	EA	0610032507	HEAD	P	S		
10	1	EA	0610008425	BOLT-SS	P	S		
11	1	EA	.....	SEAL-U CUP	P	S INCLUDED IN A		
12	1	EA	0610032313	NUT-CLEVIS	P	S		
13	1	EA	0610031783	BOLT-SK	P	S		
14	1	EA	0611335480	CLEVIS-ROD	P	S		

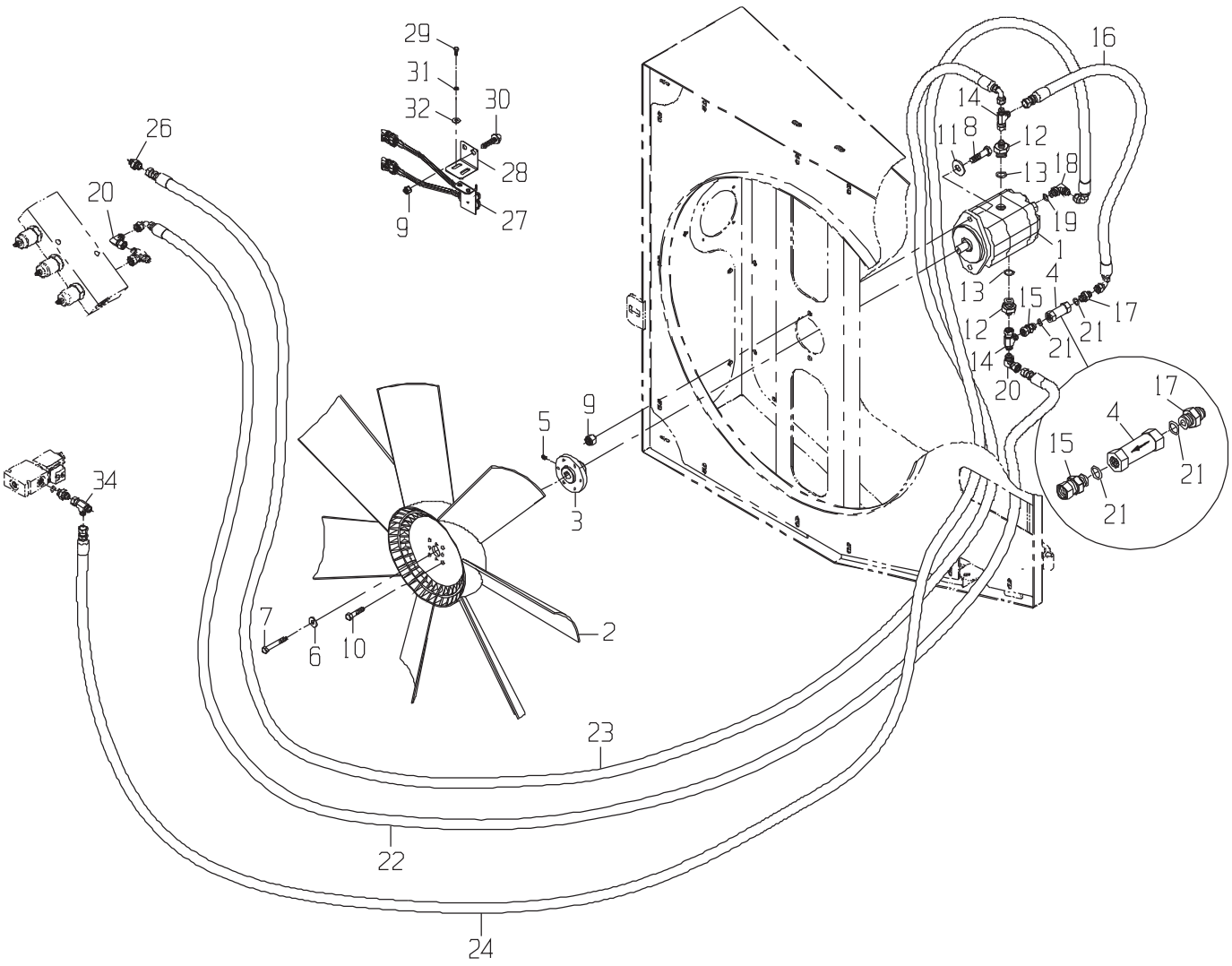
29
31
32
30
28
27
9
26
20
16
14
11
8
12
13
18
19
1
4
13
15
12
14
20
17
21
21
17
4
15
21
21
5
9
3
34
7
6
10
2
23
22
24

DRAWING NO. CB11441254

ITEM	QTY	UM	PART NBR.	DESCRIPTION			REMARKS	SERIAL NUMBER FROM	TO
1	1	EA	0331352012	MOTOR-ENGINE COOLING FAN	B	02585 B			
2	1	EA	0861338468	FAN-SUCTION	P	02585 B			
3	1	EA	CB01441375	HUB (FAN)	C	02585 B			
4	1	EA	0021364180	VALVE-INLINE CHECK	P	02585 B			
5	1	EA	0610041266	BOLT-SS	P	S			
6	1	EA	L37975	WASHER	P	02585 B			
7	1	EA	19M7796	BOLT	P	02585 B			
8	2	EA	19H2633	BOLT-HB	P	02585 B			
9	4	EA	T11234	NUT	P	02585 B			
10	4	EA	T34037	BOLT	P	02585 B			
11	2	EA	R57696	WASHER	P	02585 B			
12	2	EA	0070005755	FITTING	P	02585 B			
13	3	EA	R26906	O-RING	P	S	INC IN 12		
14	2	EA	0071341095	TEE	P	02585 B			
15	1	EA	0071379172	FITTING	P	02585 B			
16	1	EA	CB11441458	HOSE	P	02585 B			
17	1	EA	0070005189	FITTING	P	02585 B			
18	1	EA	0070028756	FITTING	P	02585 B			
19	1	EA	R26448	O-RING	P	S	INC IN 18		
20	2	EA	0070032935	FITTING	P	02583 B			
21	2	EA	R26375	O-RING	P	S	INC IN 15,17		
22	1	EA	CB11427926	HOSE	P	02585 B			
23	1	EA	CB11438299	HOSE	P	02585 B			
* 24	1	EA	CB11442241	HOSE	P	02585 B		10/22/01	-
26	1	EA	0073002666	FITTING	P	02585 B			
27	1	NA	CB01441598	ORDER CB11475830	P	02585 B			
28	1	EA	CB01441454	MOUNT-SWITCH	C	02573 B			
29	2	EA	AT182433	BOLT-HB	P	02585 B			
30	2	EA	N10214	BOLT	P	02585 B			
31	2	EA	12H302	WASHER-LK	P	02585 B			
32	2	EA	24H1287	WASHER	P	02585 B			
34	1	EA	0070021048	TEE	P	02583 B			

* VERIFY MACHINE SERIAL NUMBER BEFORE ORDERING

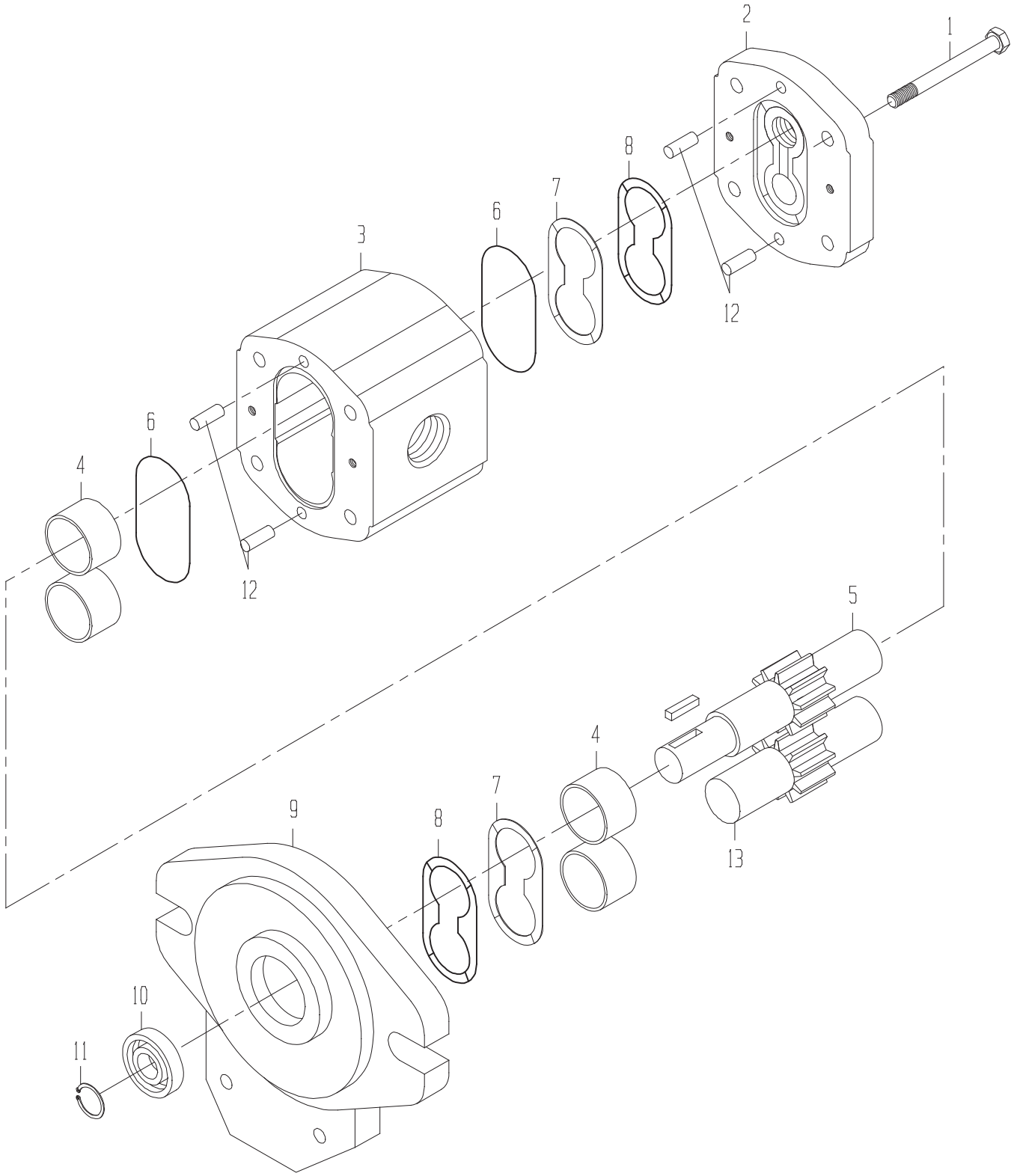
1
2
3
4
5
6
7
8
9
10
11
12
13

MOTOR-OIL COOLER

DRAWING NO. 0331352012

ITEM	QTY	UM	PART NBR.	DESCRIPTION		REMARKS	SERIAL NUMBER FROM	TO
A	1	EA	0173001018	SEAL-KIT	P	S		
1	4	EA	0053001028	SCREW	P	S		
2	1	EA	0563001020	COVER-REAR	P	S		
3	1	EA	2223001027	HOUSING	P	S		
4	2	EA	0123001017	BEARING/BUSH ASSY	P	S		
5	1	EA	0233001031	GEAR-DRIVE	P	S		
6	2	EA	.....	O-RING	P	S INCLUDED IN A		
7	2	EA	.....	SEAL	P	S INCLUDED IN A		
8	2	EA	.....	RING	P	S INCLUDED IN A		
9	1	EA	0443001019	FLANGE	P	S		
10	1	EA	0331319550	SEAL-SHAFT	P	S INCLUDED IN A		
11	1	EA	0243001023	RING-SNAP	P	S		
12	4	EA	0133001025	PIN-DOWEL	P	S		
13	1	EA	0233001029	GEAR-IDLER	P	S		

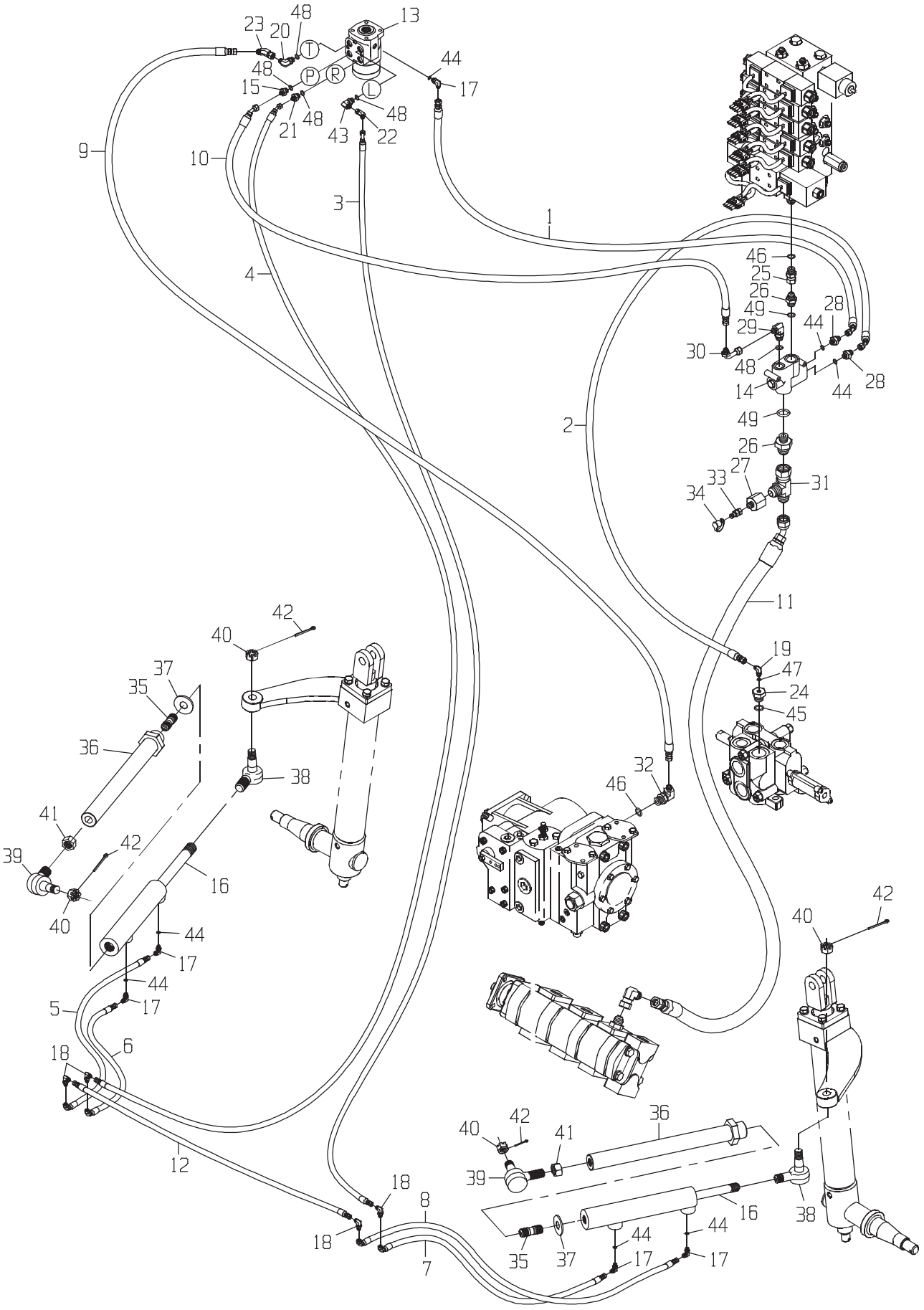
T
P
R
L
1
2
3
4
5
6
7
8
9
10
11
12
13
14
15
16
17
18
19
20
21
22
23
24
25
26
27
28
29
30
31
32
33
34
35
36
37
38
39
40
41
42
43
44
45
46
47
48
49

DRAWING NO. CB11432912

ITEM	QTY	UM	PART NBR.	DESCRIPTION	REMARKS	SERIAL NUMBER FROM	TO
1	1	EA	CB11442219	HOSE	P 02572	B	
2	1	EA	CB11442220	HOSE	P 02572	B	
3	1	EA	CB11442222	HOSE	P 02573	B	
4	1	EA	CB11442221	HOSE	P 02573	B	
5	1	EA	CB11442224	HOSE	P 02572	B	
6	1	EA	0881352429	HOSE	P 02572	B	
7	1	EA	CB11442225	HOSE	P 02573	B	
8	1	EA	CB11442226	HOSE	P 02573	B	
9	1	EA	CB11442227	HOSE	P 02572	B	
10	1	EA	CB11442228	HOSE	P 02572	B	
11	1	EA	0881342397	HOSE	P 02573	B	
12	1	EA	CB11442229	HOSE	P 02571	B	
13	1	EA	CB11439264	VALVE-STEERING	B 02572	B	
14	1	EA	CB11439265	VALVE-PRIORITY	B 02572	B	
15	1	EA	0020038408	VALVE-CHECK	P 02572	B	
16	2	EA	AN205976	CYLINDER-STEERING	B 02572	B	
17	5	EA	0071341078	FITTING	P 02573	B	
18	4	EA	0070020915	FITTING	P 02573	B	
19	1	EA	0070028756	FITTING	P 02573	B	
20	1	EA	0070011490	FITTING	P 02573	B	
21	1	EA	0070013431	FITTING	P 02573	B	
22	1	EA	0071341782	FITTING	P 02573	B	
23	1	EA	0071341795	FITTING	P 02573	B	
24	1	EA	0071342257	FITTING	P 02573	B	
25	1	EA	0071342224	FITTING	P 02573	B	
26	2	EA	0070006655	FITTING	P 02573	B	
27	1	EA	0071341104	FITTING	P 02573	B	
28	2	EA	0070034014	FITTING	P 02573	B	
29	1	EA	0070011490	FITTING	P 02573	B	
30	1	EA	0071341529	FITTING	P 02573	B	
31	1	EA	0071341096	TEE	P 02573	B	
32	1	EA	0070031627	FITTING	P 02573	B	
33	1	EA	XPD36BTX	FITTING	P 02573	B	
34	1	EA	AT205083	FITTING	P 02573	B	
35	2	EA	CB01422664	STUD	C 02572	B	
36	2	EA	CB11422673	EXTENSION-CYLINDER	F 02572	B	
37	2	EA	0051350446	WASHER-HD	P 02572	B	
38	2	EA	AN203821	BALLJOINT (TIEROD)	P	S INCLD IN 16	
39	2	EA	AN203822	BALLJOINT (BUTTEND)	P	S INCLD IN 16	
40	4	EA	0050034494	NUT-SL NF	P 02572	B	
41	2	EA	.....	NUT	P	S INCLD IN 39	
42	4	EA	0700014295	PIN-COTTER	P 02572	B	
43	1	EA	AT35123	FITTING	P 02586	B	

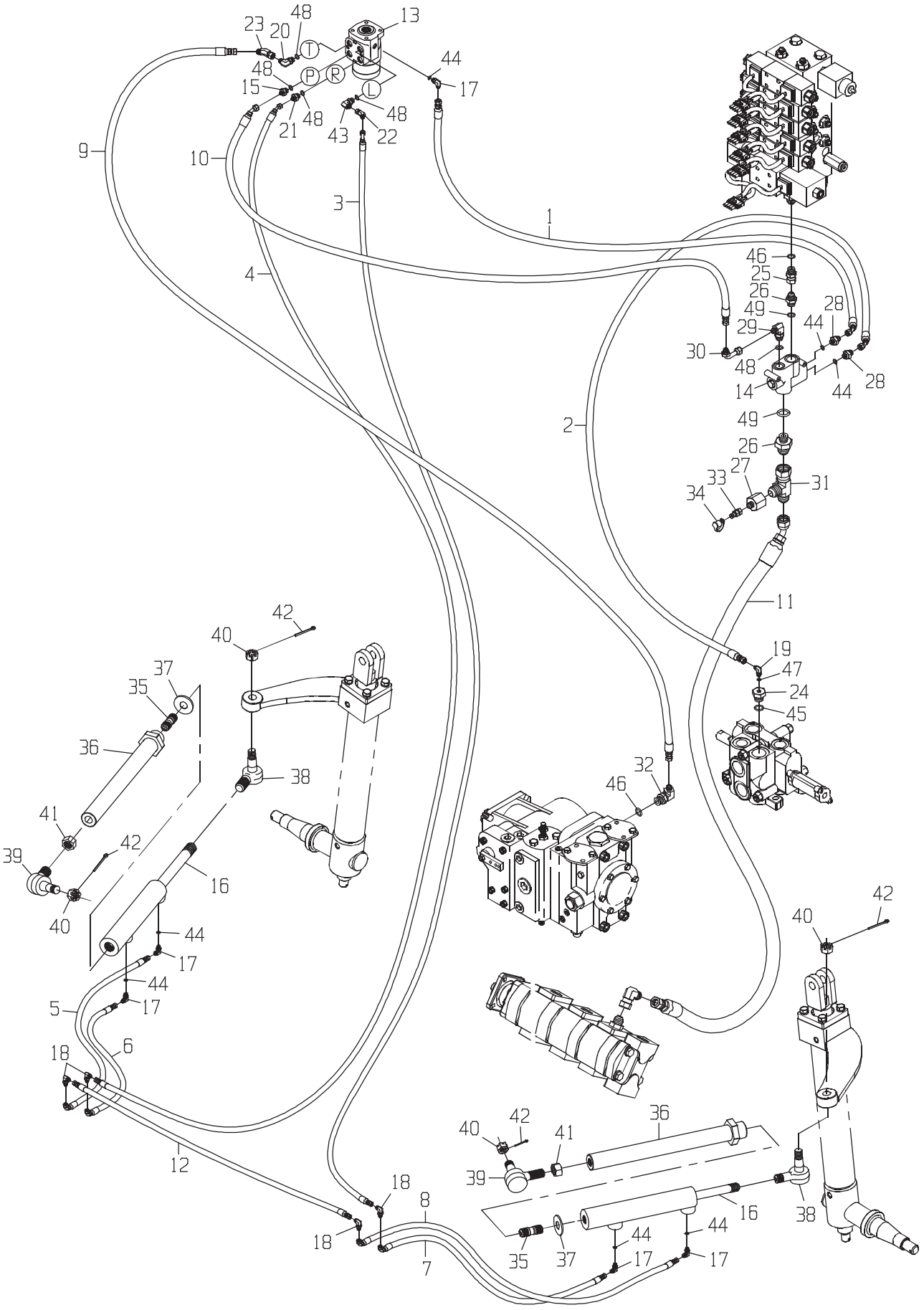
T
P
R
L
1
2
3
4
5
6
7
8
9
10
11
12
13
14
15
16
17
18
19
20
21
22
23
24
25
26
27
28
29
30
31
32
33
34
35
36
37
38
39
40
41
42
43
44
45
46
47
48
49

ITEM	QTY	UM	PART NBR.	DESCRIPTION		REMARKS	SERIAL NUMBER FROM	TO
44	7	EA	R28782	O-RING	P	S INCLD IN 17,28		
45	1	EA	R29936	O-RING	P	S INCLD IN 24		
46	2	EA	U12547	O-RING	P	S INCLD IN 25,26,32		
47	1	EA	R26448	O-RING	P	S INCLD IN 19		
48	5	EA	R26375	O-RING	P	S INCLD IN 15,20,21,29,43		
49	2	EA	R26906	O-RING	P	S		

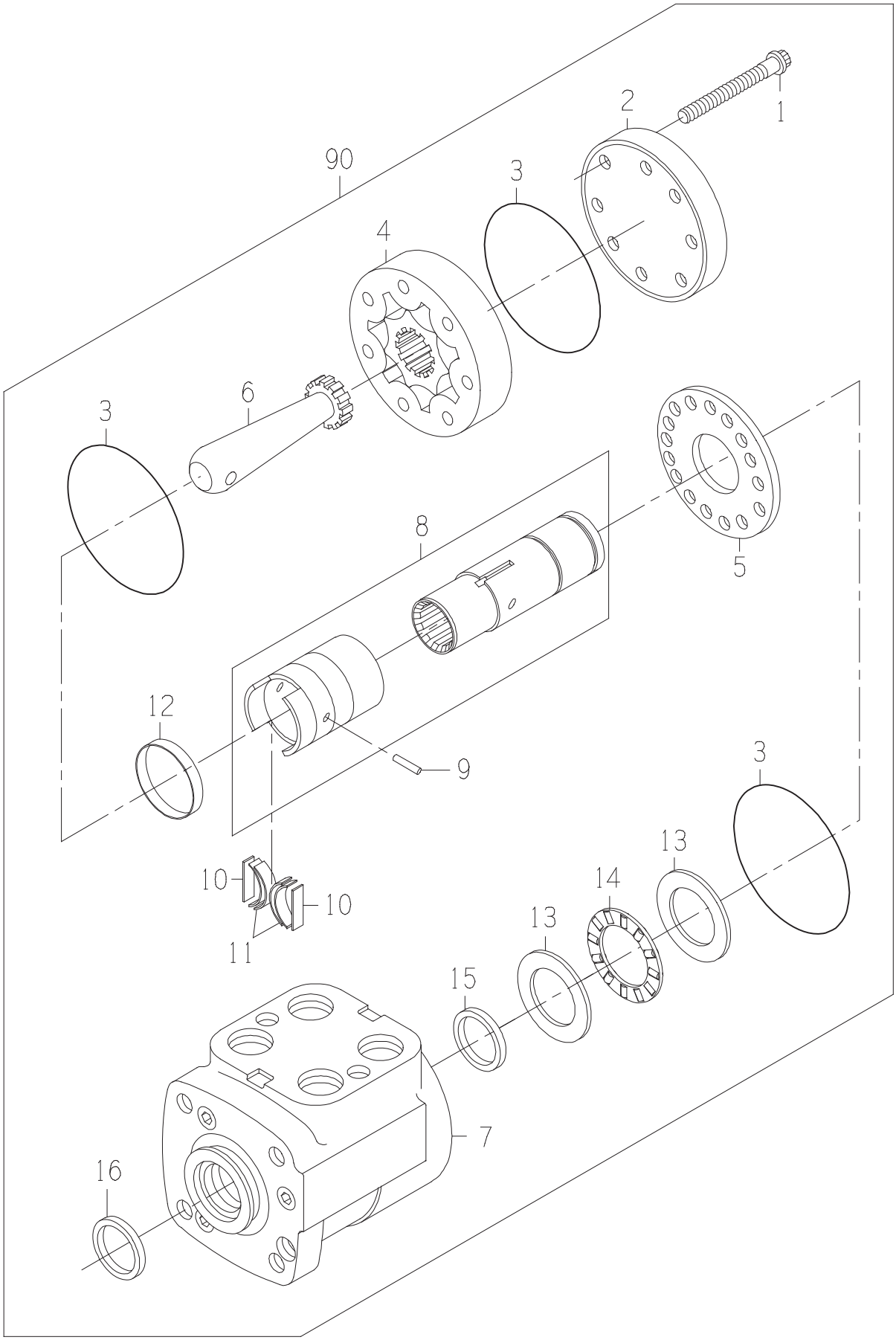
90
1
2
3
4
5
6
7
8
9
10
10
11
12
13
13
14
15
16
3
3

VALVE-STEERING

DRAWING NO. CB11439264

ITEM	QTY	UM	PART NBR.	DESCRIPTION		REMARKS	SERIAL NUMBER FROM	TO
A	1	EA	AT316249	SEAL KIT	P	S		
1	7	EA	CB01444700	SCREW-CAP	P	S		
2	1	EA	T152291	CAP-END	P	S		
3	3	EA	.....	O-RING	P	S INC IN A		
4	1	EA	CB01444704	GEROTOR	P	S		
5	1	EA	CB01444736	PLATE-SPACER	P	S		
6	1	EA	CB01444737	DRIVE	P	S		
7	1	EA	CB01444738	HOUSING-VALVE	P	S		
8	1	EA	.....	SLEEVE	P	S		
9	1	EA	M4124T	PIN-CENTERING	P	S		
10	2	EA	CB01444740	SPACER-SPRING	P	S		
11	4	EA	CB01444742	SPRING-CENTERING	P	S		
12	1	EA	CB01444745	SPRING-RETAINER	P	S		
13	2	EA	CB01444746	RACE-BEARING	P	S		
14	1	EA	0620037405	BEARING-NEEDLE THRUS	P	S		
15	1	EA	.....	SEAL	P	S INC IN A		
16	1	EA	.....	SEAL-DUST	P	S INC IN A		
90	1	EA	.....	SHOW PARENT	F	S		

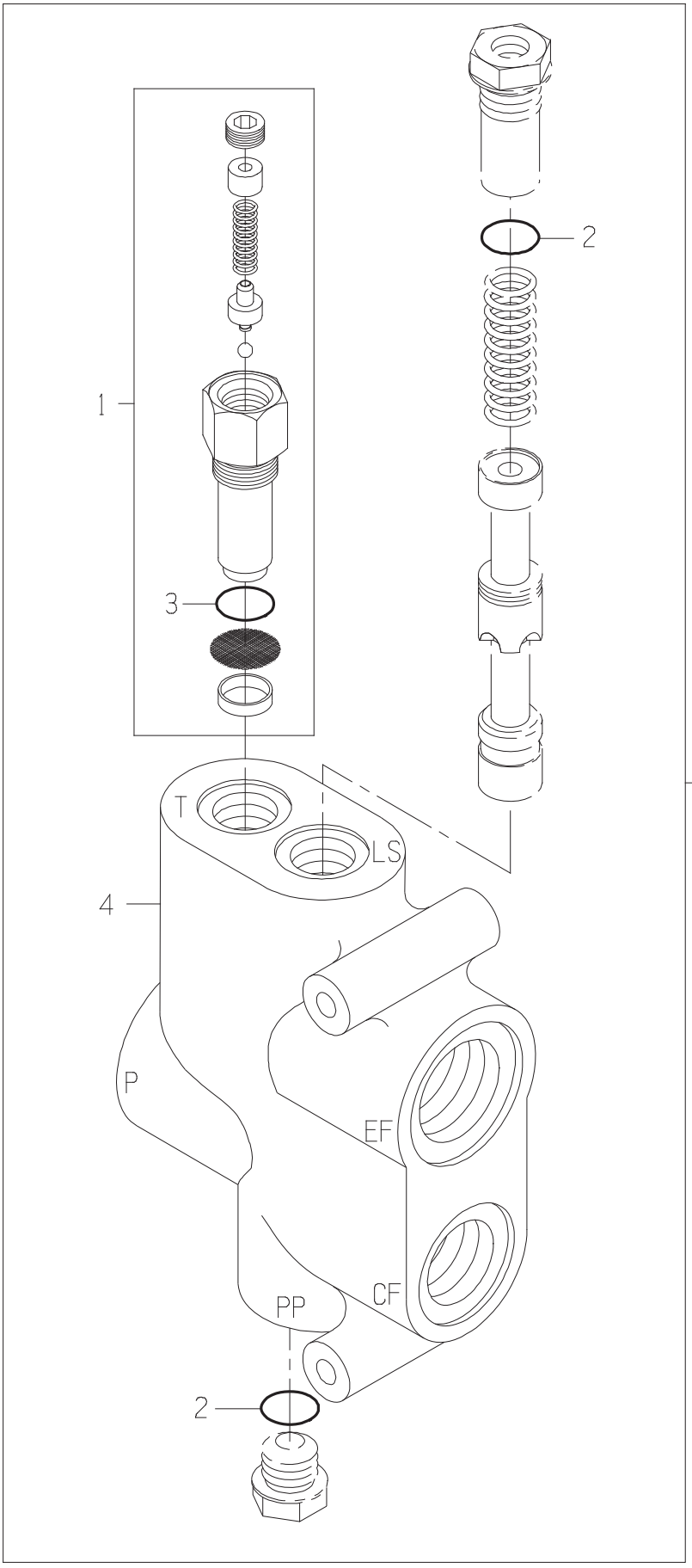
1
2
3
4
90
T
LS
P
EF
CF
PP
2

VALVE-PRIORITY

DRAWING NO. CB11439265

ITEM	QTY	UM	PART NBR.	DESCRIPTION		REMARKS	SERIAL NUMBER FROM	TO
1	1	EA	CB11479007	CARTRIDGE-RELIEF	P	S		
2	2	EA	R26375	O-RING	P	S		
3	1	EA	R26375	O-RING	P	S INC IN 1		
4	1	EA	.....	BODY	P	S		
90	1	EA	.....	SHOW PARENT	F	S		

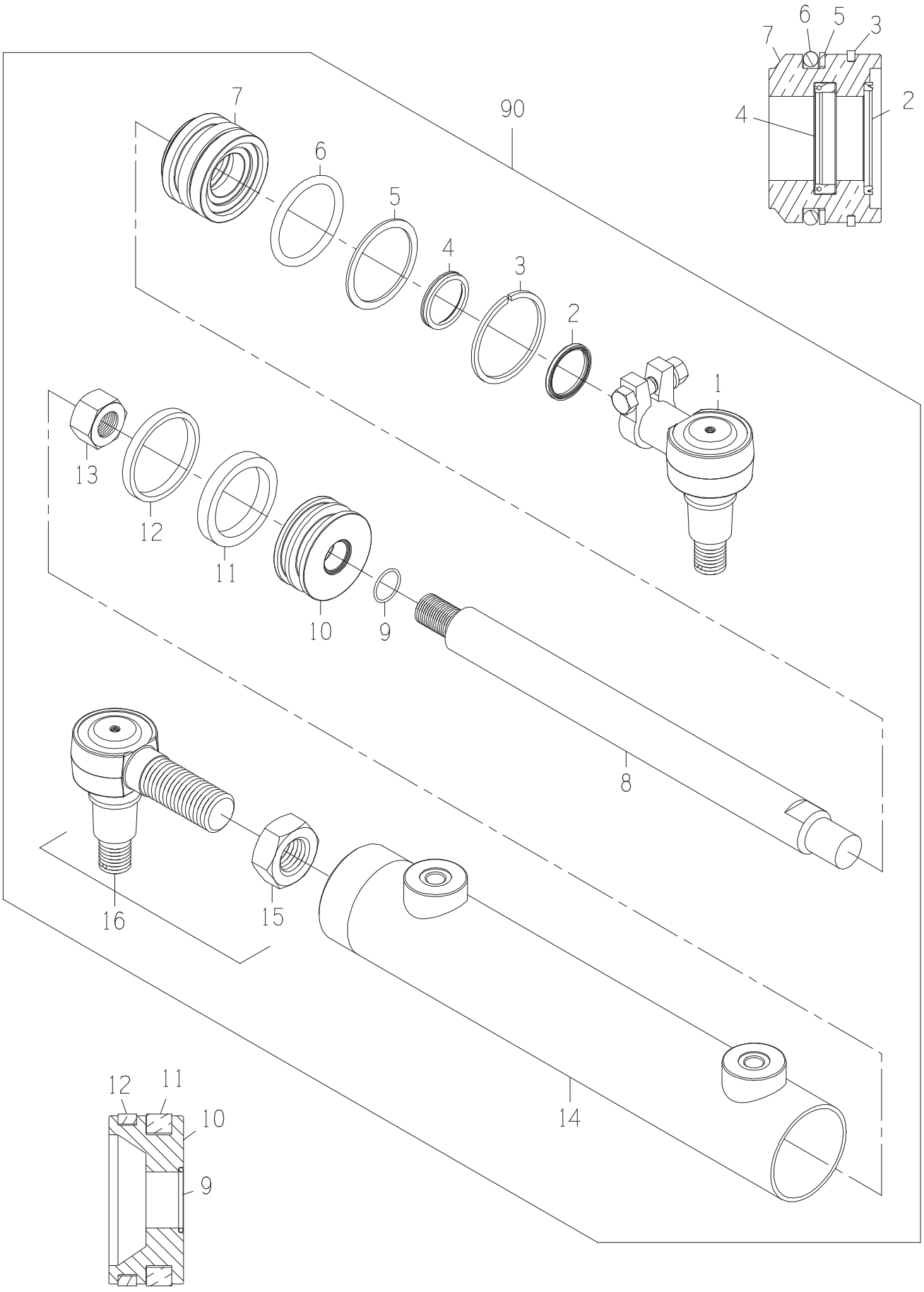
7
6
5
3
4
2
90
1
13
12
11
10
9
8
16
15
14

12
11
10
9

CYL-STEERING

DRAWING NO. AN205976

ITEM	QTY	UM	PART NBR.	DESCRIPTION		REMARKS	SERIAL NUMBER FROM	TO
A	1	EA	AN206314	SEAL KIT	P	S		
1	1	EA	AN203821	BALLJOINT (TIEROD)	P	S		
2	1	EA	.....	SEAL-WIPER	P	S INC IN A		
3	1	EA	.....	RING-SNAP	P	S		
4	1	EA	.....	SEAL	P	S INC IN A		
5	1	EA	.....	SEAL-BACKUP	P	S INC IN A`		
6	1	EA	.....	O-RING	P	S INC IN A		
7	1	EA	.....	ROD GUIDE-CYLINDER	P	S		
8	1	EA	.....	ROD-CYLINDER	P	S		
9	1	EA	.....	O-RING	P	S INC IN A		
10	1	EA	.....	PISTON	P	S		
11	1	EA	.....	SEAL	P	S INC IN A		
12	1	EA	.....	RING-WEAR	P	S INC IN A		
13	1	EA	.....	NUT	P	S		
14	1	EA	.....	TUBE	P	S		
15	1	EA	N206903	NUT-JAM	P	S INC IN 16		
16	1	EA	AN203822	BALLJOINT (BUTTEND)	P	S		
90	1	EA	.....	SHOW PARENT	F	S		

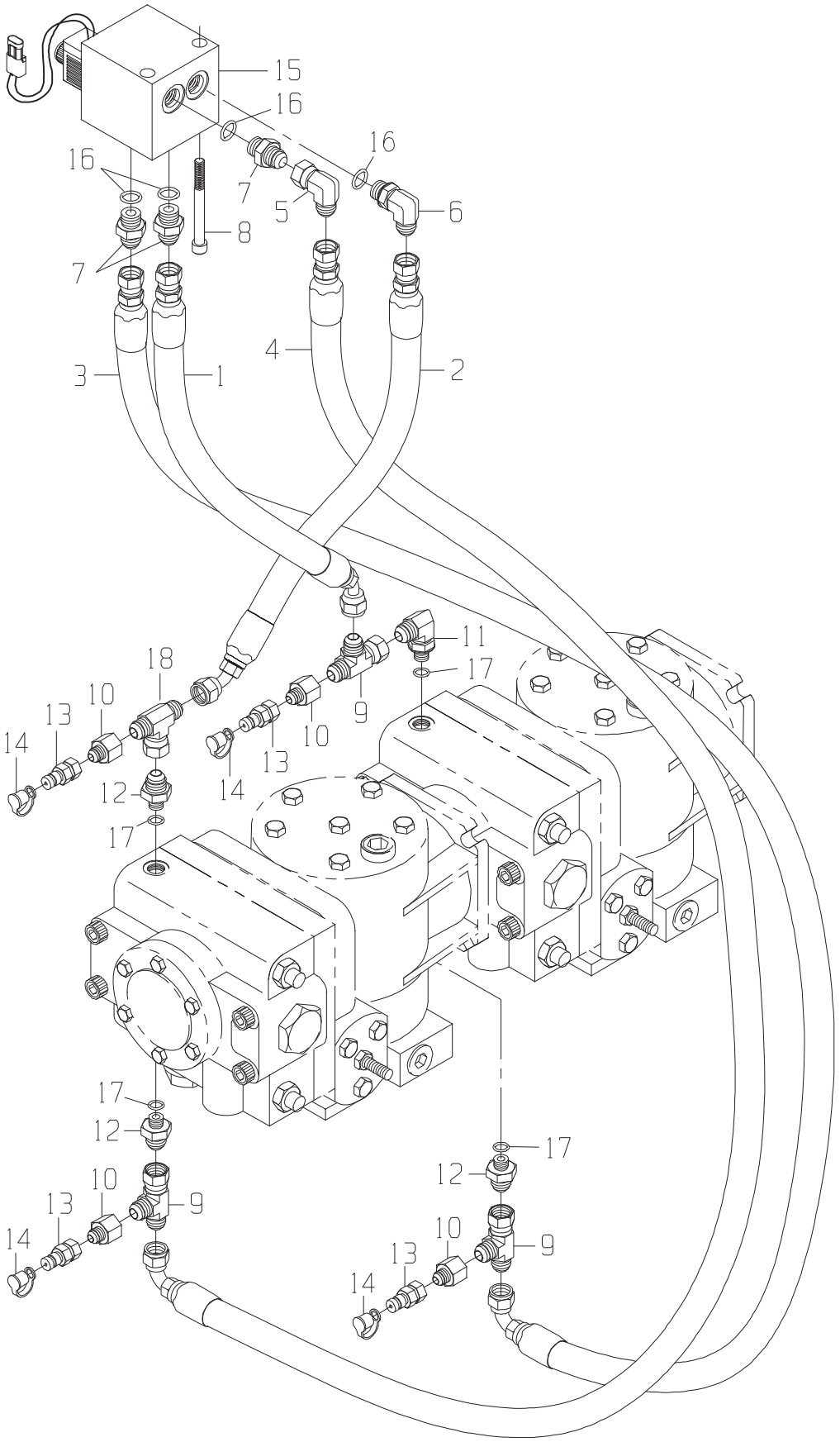
15
16
16
16
7
5
6
8
7
4
3
1
2
11
17
18
10
13
14
12
9
10
13
14
17
17
12
10
13
14
9
17
12
10
13
14
9

DRAWING NO. CB11432847

	ITEM	QTY	UM	PART NBR.	DESCRIPTION	REMARKS	SERIAL NUMBER FROM	SERIAL NUMBER TO
	1	1	EA	CB11442251	HOSE	P 03251 B		
	2	1	EA	CB11442252	HOSE	P 03251 B		
	3	1	EA	CB11442253	HOSE	P 03251 B		
	4	1	EA	CB11442254	HOSE	P 03251 B		
	5	1	EA	0070032935	FITTING	P 03150 B		
	6	1	EA	0070011490	FITTING	P 03150 B		
	7	3	EA	0070005189	FITTING	P 03150 B		
	8	2	EA	CB01418193	BOLT-SK	P 03245 B		
	9	3	EA	0071341095	TEE	P 03144 B		
	10	4	EA	0071341751	FITTING	P 03144 B		
	11	1	EA	CB01416042	FITTING	P 03144 B		
	12	3	EA	0070006612	FITTING	P 03144 B		
	13	4	EA	XPD36BTX	FITTING	P 03144 B		
	14	4	EA	AT205083	FITTING	P 03144 B		
*	15	1	EA	CB11410099	VALVE-POSITRAC{WHEEL}	B 03150 B		-080400
*	15	1	EA	CB11459853	MANIFOLD-POSITRAC	B 03150 B	080401	-
	16	4	EA	R26375	O-RING	P S INC IN 6,7		
	17	4	EA	R26448	O-RING	P S INC IN 11,12		
	18	1	EA	0071347729	TEE	P 03144 B		

* VERIFY MACHINE SERIAL NUMBER BEFORE ORDERING

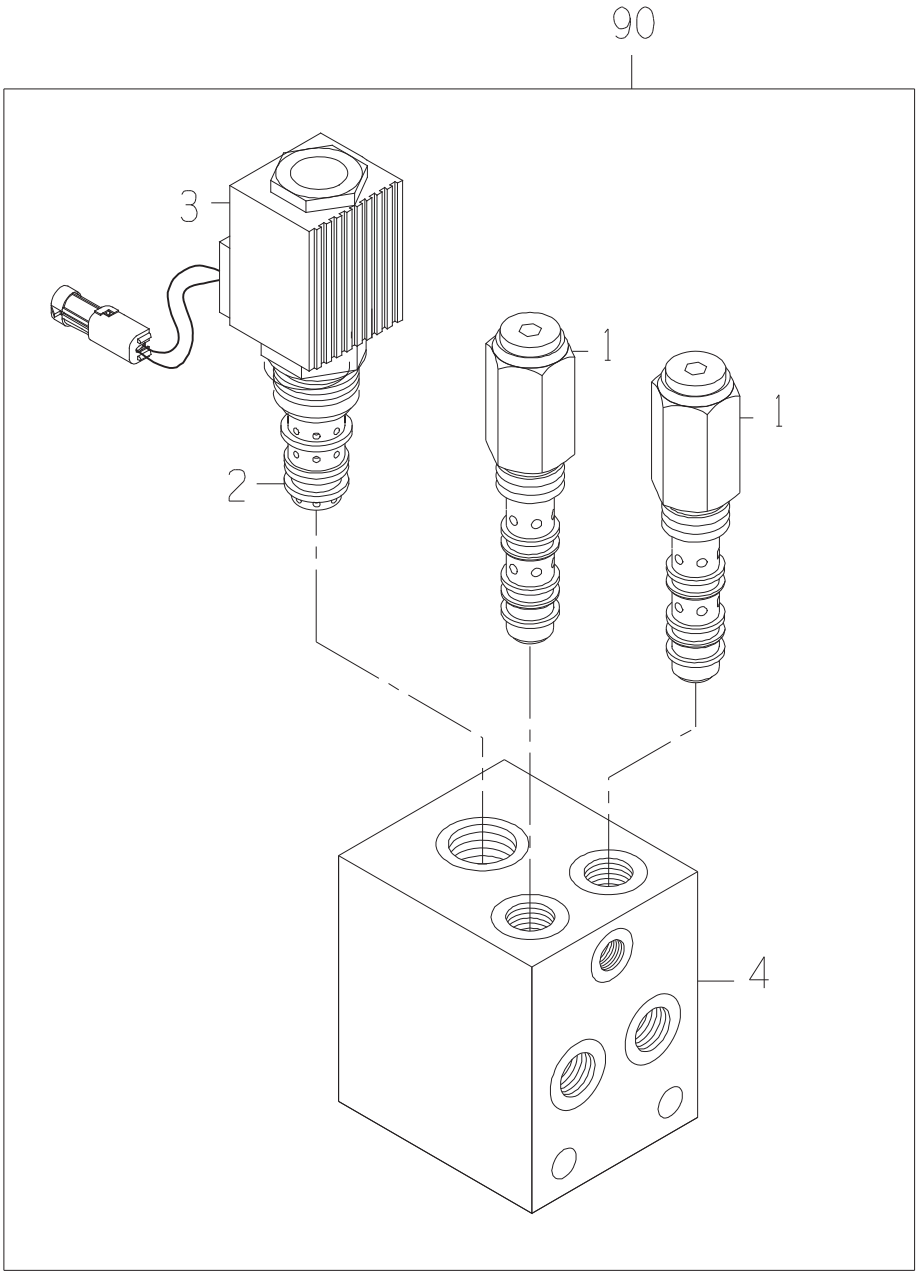
90
3
1
1
2
4

MANIFOLD-POSITRAC (S

DRAWING NO. CB11410099

	ITEM	QTY	UM	PART NBR.	DESCRIPTION			REMARKS	SERIAL NUMBER FROM	TO
*	A	2	EA	CB01459393	SEAL KIT-CARTRIDGE	P	S	INCL IN 1	004005	-
*	B	1	EA	CB01460017	SEAL KIT	P	S	INC IN 2	004005	-
	1	2	EA	CB01418665	CARTRIDGE	P	S			
	2	1	EA	CB01418666	CARTRIDGE	P	S			
	3	1	EA	CB01418667	COIL	P	S			
	4	1	EA	CB01418668	BODY	P	S			
	90	1	EA	.....	SHOW PARENT	F	S			

* VERIFY MACHINE SERIAL NUMBER BEFORE ORDERING

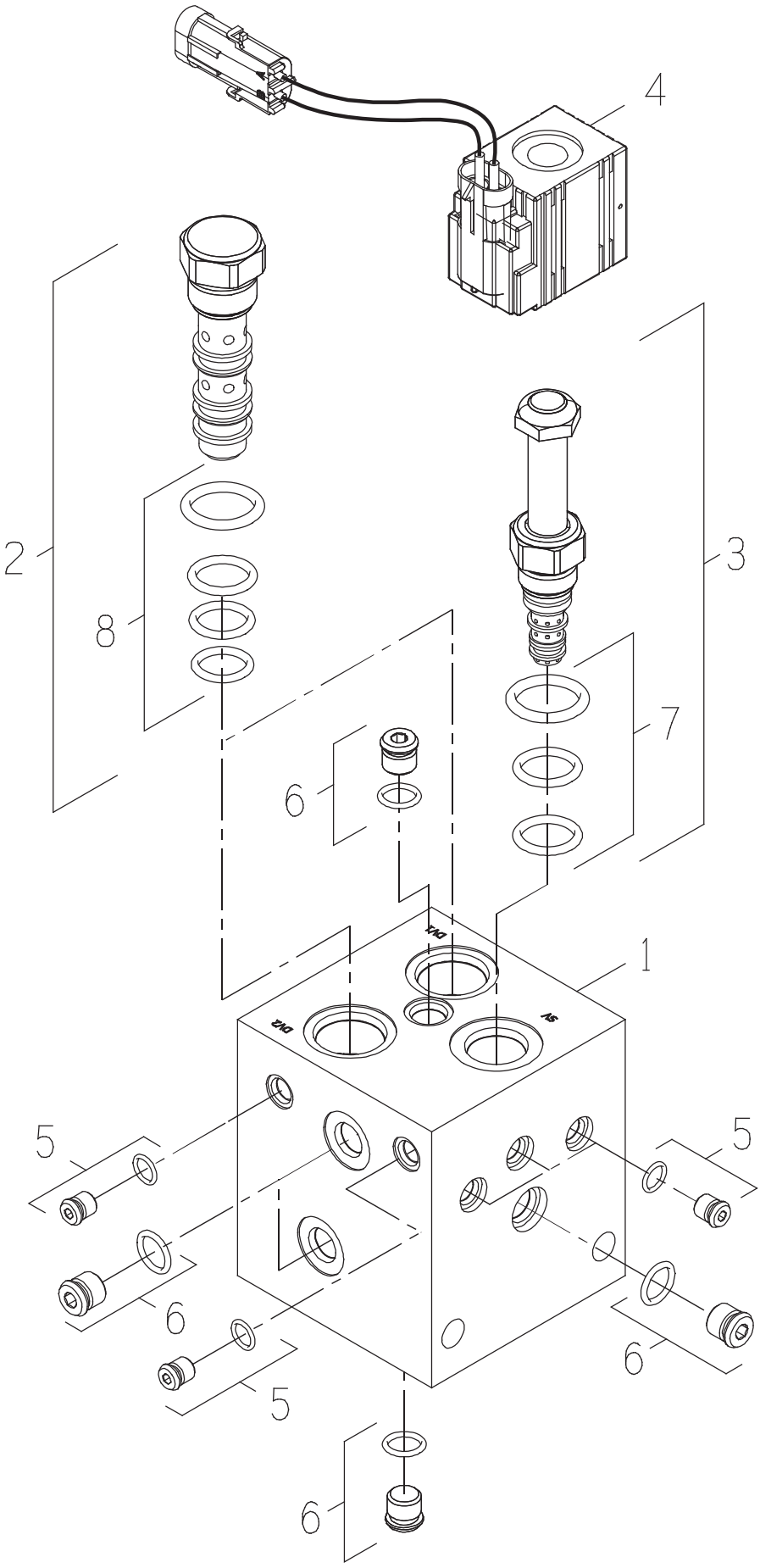
4
2
3
8
7
6
1
5
5
6
6
5
6

MANIFOLD-POSITRAC

DRAWING NO. CB11459853

ITEM	QTY	UM	PART NBR.	DESCRIPTION		REMARKS	SERIAL NUMBER FROM	TO
1	1	EA	.....	BLOCK	P	S		
2	2	EA	CB01478352	VALVE-DIVERTER	P	S		
3	1	EA	CB01478353	VALVE-SOLENOID 3W2P	P	S		
4	1	EA	CB01433283	COIL-SOLENOID	P	S		
5	5	EA	CB01412133	PLUG	P	S		
6	5	EA	CB01412134	PLUG	P	S		
7	1	EA	CB11440449	SEAL KIT	P	S INC IN 3		
8	2	EA	CB11476903	SEAL KIT	P	S INC IN 2		

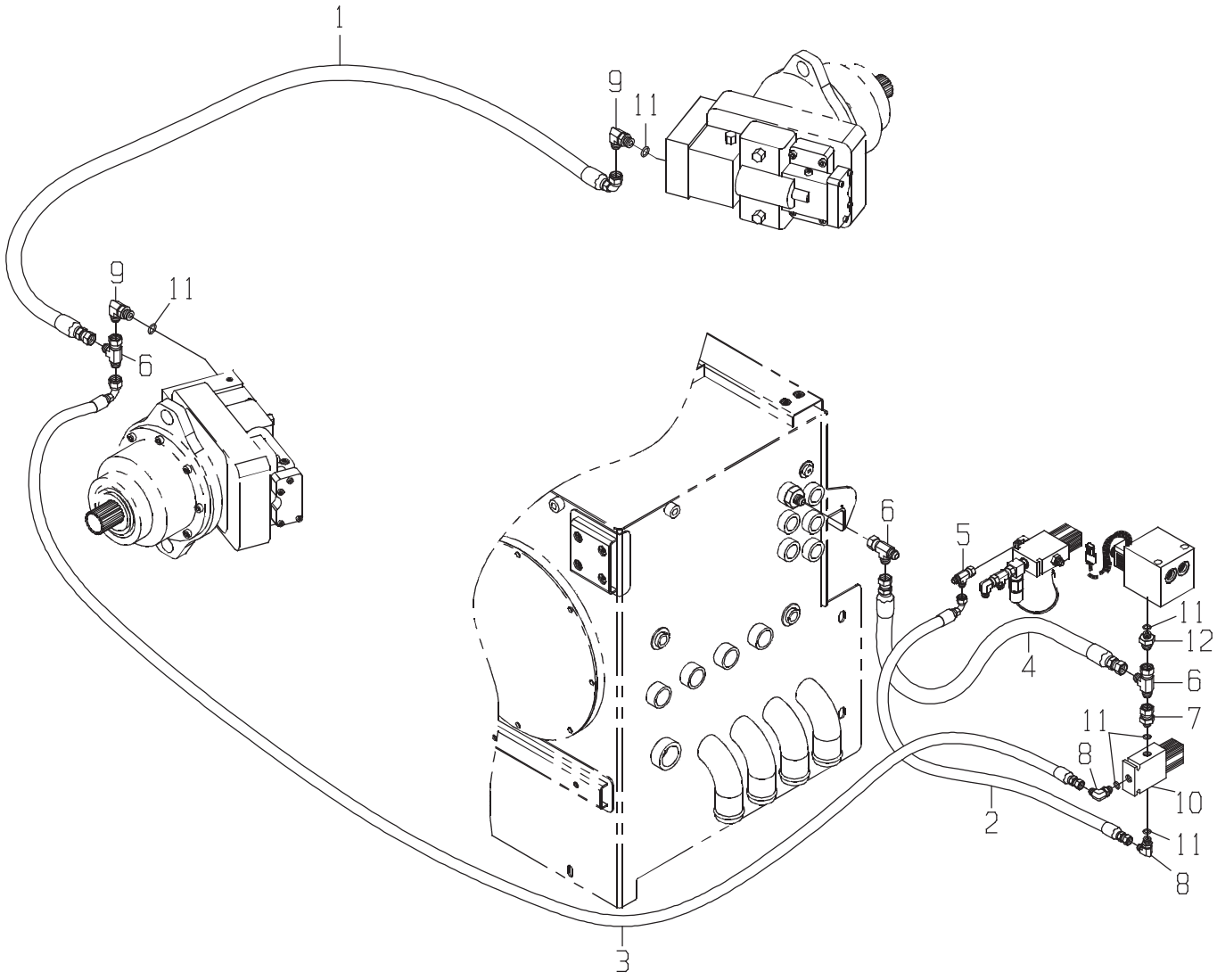
1
9
11
9
11
6
6
5
11
12
4
6
7
11
8
10
2
11
8
3

CONTROL-VARITORQUE

DRAWING NO. CB11432848

ITEM	QTY	UM	PART NBR.	DESCRIPTION	REMARKS	SERIAL NUMBER FROM	SERIAL NUMBER TO
1	1	EA	CB11442209	HOSE	P 03251 B		
2	1	EA	0881347314	HOSE	P 03251 B		
3	1	EA	CB11442214	HOSE	P 03245 B		
4	1	EA	CB11442216	HOSE	P 03251 B		
5	1	EA	0070021048	TEE	P 03150 B		
6	3	EA	0071341095	TEE	P 03150 B		
7	1	EA	0070036609	FITTING	P 03150 B		
8	2	EA	0070028756	FITTING	P 03150 B		
9	2	EA	0070011488	FITTING	P 03245 B		
10	1	EA	CB11433232	VALVE-VARITORQ{WHEEL}	B 03150 B		
11	6	EA	R26448	O-RING	P S INC IN 7,8,9,12		
12	1	EA	0070006612	FITTING	P 03150 B		

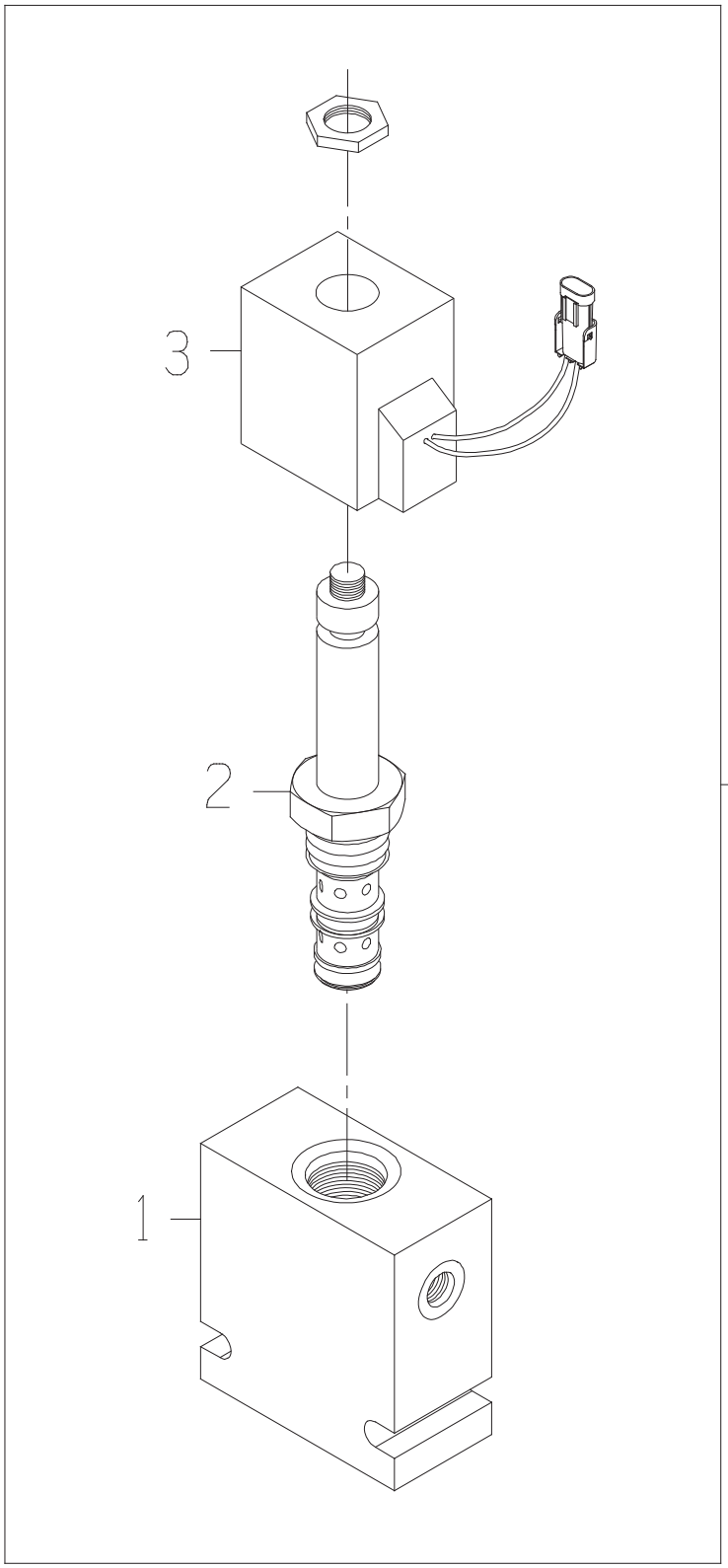
3
2
90
1

VALVE-PC PROPORTIONA

DRAWING NO. CB11433232

ITEM	QTY	UM	PART NBR.	DESCRIPTION	REMARKS		SERIAL NUMBER FROM	TO
1	1	EA	0621301714	BODY-VALVE	P	S		
2	1	EA	CB01433289	VALVE-PROP PRESS RED	P	S		
3	1	EA	CB01412207	SOLENOID	P	S		
90	1	EA	.....	SHOW PARENT	F	S		

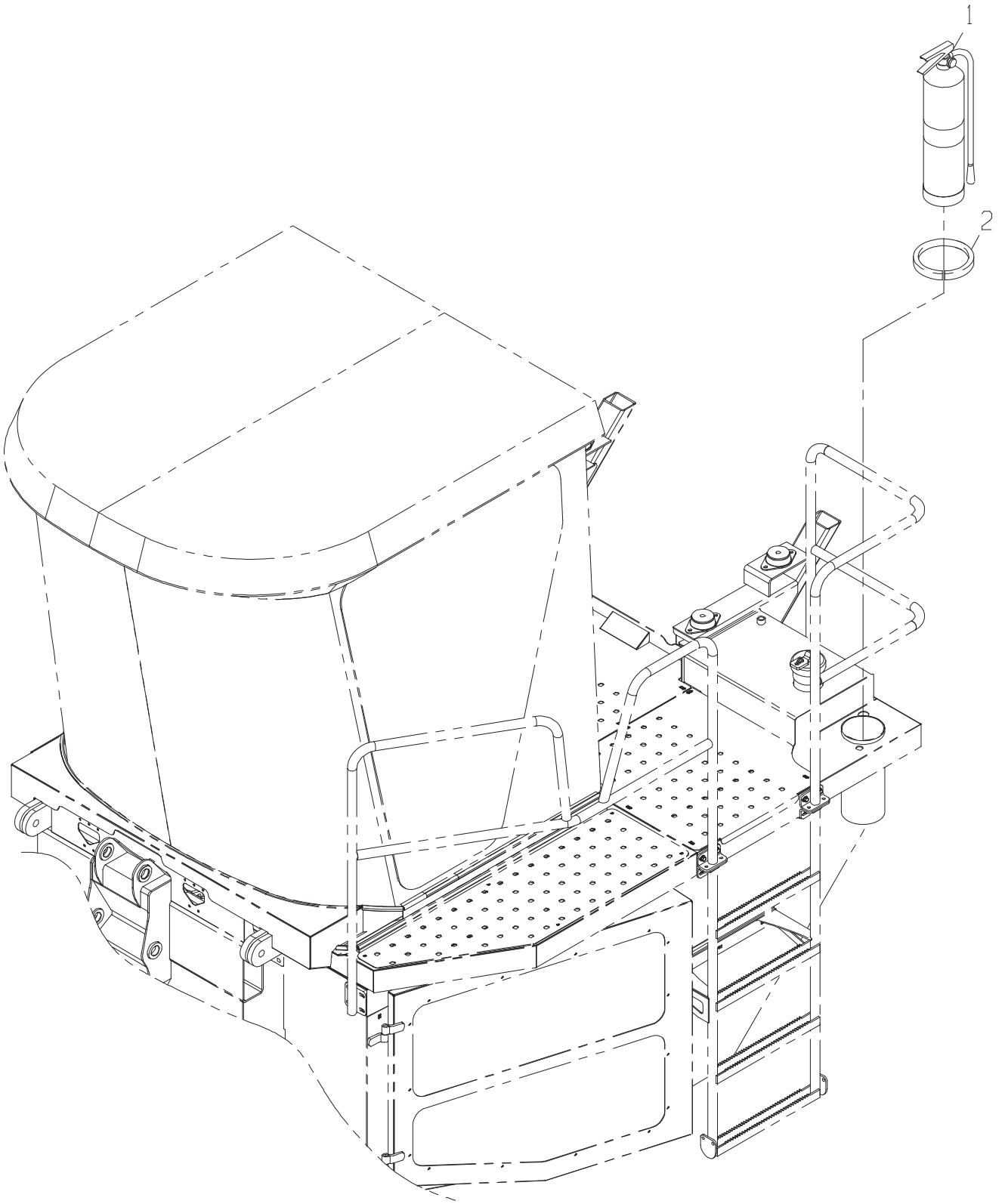
1
2

FIRE EXTINGUISHER GP

DRAWING NO. CB11433942

	ITEM	QTY	UM	PART NBR.	DESCRIPTION	REMARKS	SERIAL NUMBER FROM	SERIAL NUMBER TO
*	1	1	EA	AN276491	FIRE EXTINGUISHER	P 02700 B		-070300
	1	1	EA	AN276490	FIRE EXTINGUISHER	P 03700 B		
	2	1	EA	CB01440102	TRIM-FLEX	S 03255 B		
*	3	1	EA	CB01440141	TRIM-FLEX	S 03255 B		-070300

* VERIFY MACHINE SERIAL NUMBER BEFORE ORDERING

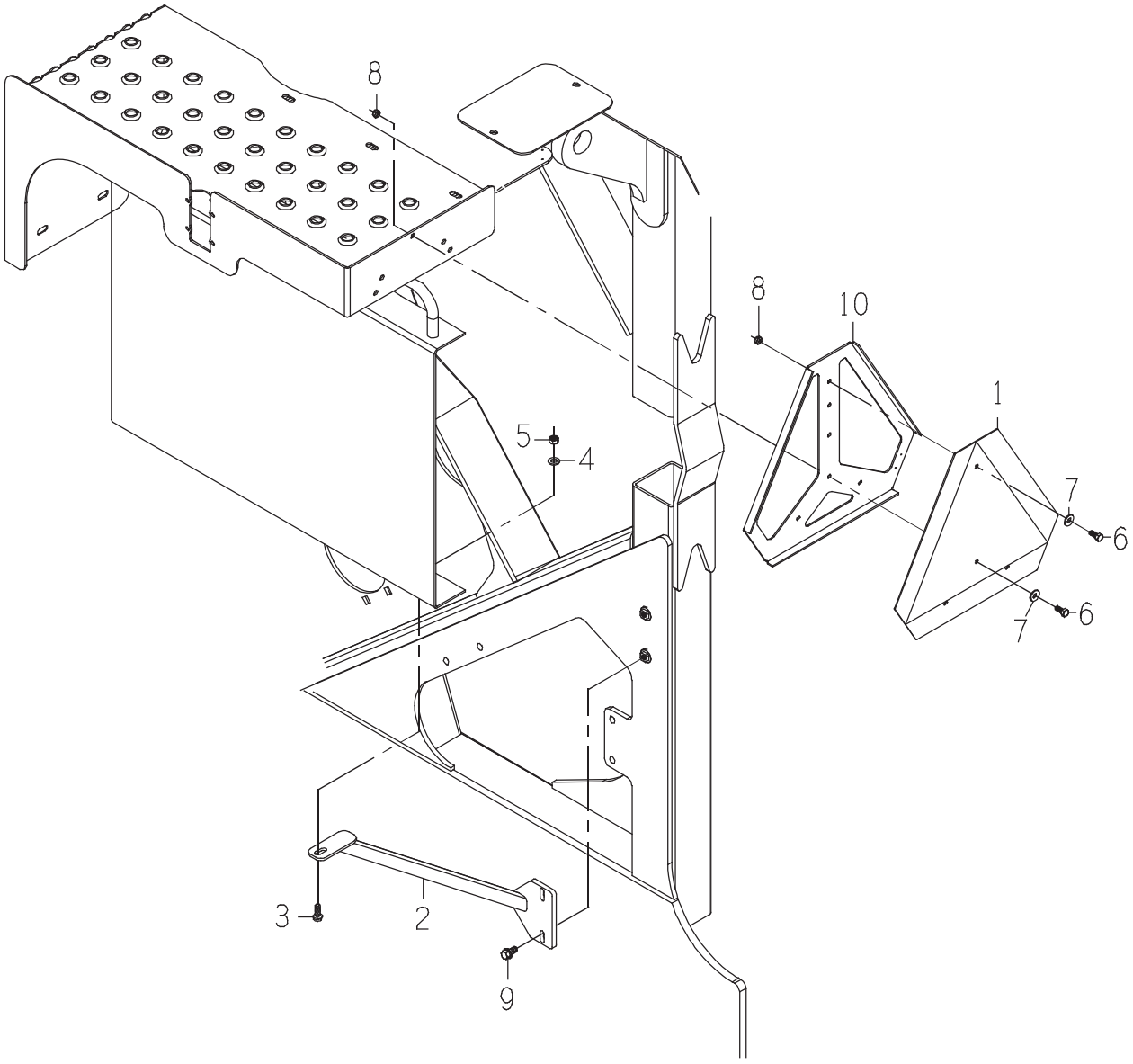
8
8
10
1
5
4
7
6
7
6
3
2
9

SIGN GP-SLOW MOVING

DRAWING NO. CB11432524

	ITEM	QTY	UM	PART NBR.	DESCRIPTION			REMARKS	SERIAL NUMBER FROM	TO
	1	1	EA	JD5931	DECAL-SLOWMOVING	P 03700	B			
*	2	1	EA	CB11438286	MOUNT ASSY-SIGN	F 03255	B			-080400
*	2	1	EA	CB11480484	BRACE-AIR CLEANER	F 03255	B		080401	-
*	3	3	EA	R122618	BOLT	P 03255	B			-070300
*	3	1	EA	N10214	BOLT	P 03255	B		070301	-
*	4	1	EA	24H1219	WASHER-HD	P 03255	B			-070300
*	4	1	EA	R57696	WASHER	P 03255	B		070301	-
	5	1	EA	T11234	NUT	P 03255	B			
	6	2	EA	AT182434	BOLT-HB	P 03700	B			
	7	2	EA	24H1287	WASHER	P 03700	B			
	8	2	EA	M40333	NUT-LK NC	P 03700	B			
	9	2	EA	R122618	BOLT	P 03255	B			
*	10	1	EA	CB01415513	SHEET-MOUNT SIGN	C 03700	B		080401	-

* VERIFY MACHINE SERIAL NUMBER BEFORE ORDERING

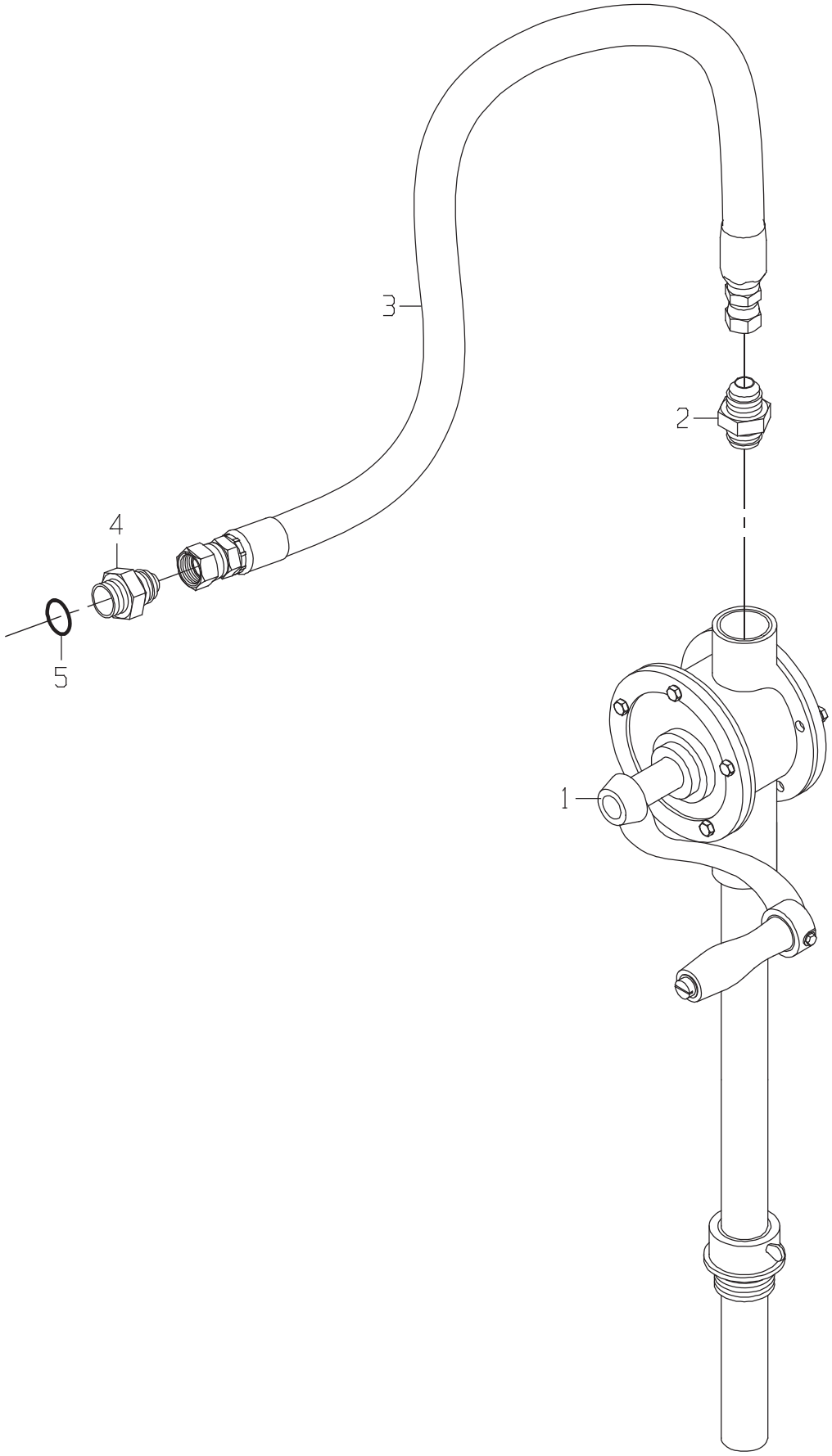
3
2
4
5
1

PUMP GP-HAND (ROTARY

DRAWING NO. CB11447160

ITEM	QTY	UM	PART NBR.	DESCRIPTION	REMARKS	SERIAL NUMBER FROM	SERIAL NUMBER TO
1	1	EA	CB11447159	PUMP-HAND (ROTARY)	P 02830 B		
2	1	EA	0070005739	FITTING	P 02830 B		
3	1	EA	0881342041	HOSE	P 02830 B		
4	1	EA	0070005735	FITTING	P 02830 B		
5	1	EA	R29936	O-RING	P 02830 S INCLUDED IN 4		

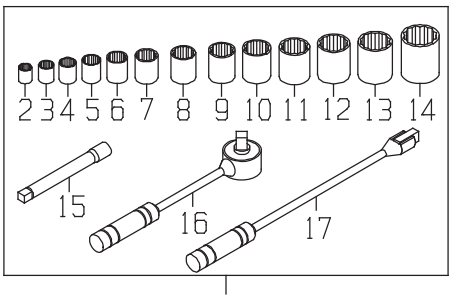

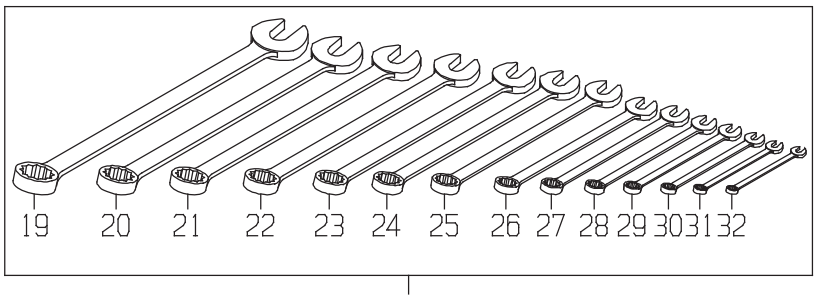

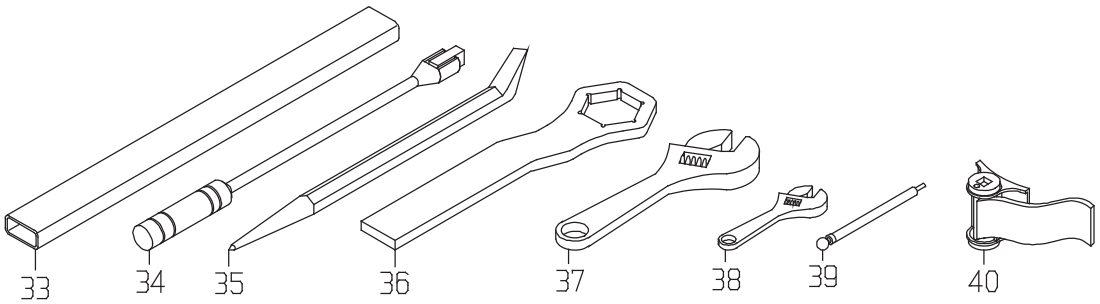

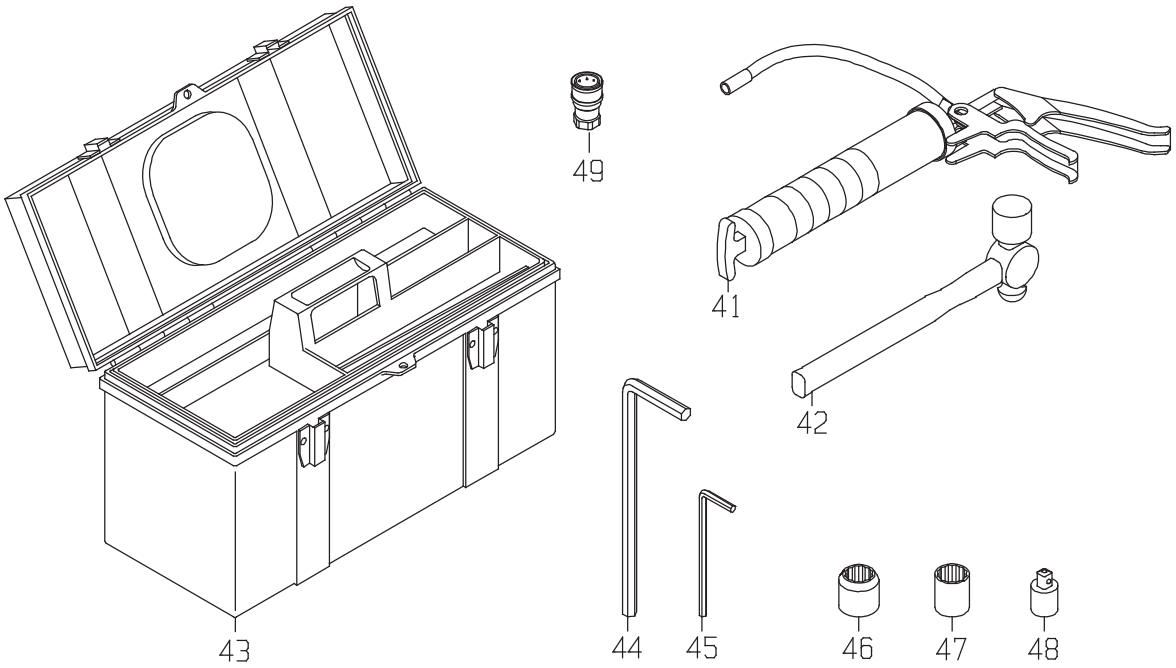

NOT APPROVED
FOR PRODUCTION

DRAWING NO. CB11431859

ITEM	QTY	UM	PART NBR.	DESCRIPTION	REMARKS	SERIAL NUMBER FROM	SERIAL NUMBER TO
1	1	EA	0841332678	TOOL SET-SOCKET	P 02830 B		
2	1	EA	0840021450	SOCKET-1/2 DRIVE	P S INCLD IN 1		
3	1	EA	0840021449	SOCKET-1/2 DRIVE	P S INCLD IN 1		
4	1	EA	0840021417	SOCKET-1/2 DRIVE	P S INCLD IN 1		
5	1	EA	0840021448	SOCKET-1/2 DRIVE	P S INCLD IN 1		
6	1	EA	0840021447	SOCKET-1/2 DRIVE	P S INCLD IN 1		
7	1	EA	0840021418	SOCKET-1/2 DRIVE	P S INCLD IN 1		
8	1	EA	0840021446	SOCKET-1/2 DRIVE	P S INCLD IN 1		
9	1	EA	0840021445	SOCKET-1/2 DRIVE	P S INCLD IN 1		
10	1	EA	0840021444	SOCKET-1/2 DRIVE	P S INCLD IN 1		
11	1	EA	0840021443	SOCKET-1/2 DRIVE	P S INCLD IN 1		
12	1	EA	0840021442	SOCKET-1/2 DRIVE	P S INCLD IN 1		
13	1	EA	0840021441	SOCKET-1/2 DRIVE	P S INCLD IN 1		
14	1	EA	0841324390	SOCKET-1/2 DRIVE	P S INCLD IN 1		
15	1	EA	0840021451	EXTENSION	P S INCLD IN 1		
16	1	EA	0840021452	RATCHET-1/2" DRIVE	P S INCLD IN 1		
17	1	EA	0840021453	HANDLE-BREAKER BAR	P S INCLD IN 1		
18	1	EA	0840033652	WRENCH SET-COMBO	P 02830 B		
19	1	EA	0840021455	WRENCH-COMB0	P S INCLD IN 18		
20	1	EA	0840021456	WRENCH-COMB0	P S INCLD IN 18		
21	1	EA	0840021457	WRENCH-COMB0	P S INCLD IN 18		
22	1	EA	0840021458	WRENCH-COMB0	P S INCLD IN 18		
23	1	EA	0840021459	WRENCH-COMB0	P S INCLD IN 18		
24	1	EA	0840021460	WRENCH-COMB0	P S INCLD IN 18		
25	1	EA	0840021461	WRENCH-COMB0	P S INCLD IN 18		
26	1	EA	0840021382	WRENCH-COMB0	P S INCLD IN 18		
27	1	EA	0840021464	WRENCH-COMB0	P S INCLD IN 18		
28	1	EA	0840021462	WRENCH-COMB0	P S INCLD IN 18		
29	1	EA	0840021383	WRENCH-COMB0	P S INCLD IN 18		
30	1	EA	0840021463	WRENCH-COMB0	P S INCLD IN 18		
31	1	EA	0840021384	WRENCH-COMB0	P S INCLD IN 18		
32	1	EA	0840021454	WRENCH-COMB0	P S INCLD IN 18		
33	1	EA	0290277546	HANDLE-EXTENSION	P 02830 B		
34	1	EA	CB01429597	HANDLE-BREAKER BAR	P 02830 B		
35	1	EA	TY25029	PRY BAR-16"	P 02830 B		
36	1	EA	0290277275	WRENCH-FLYWHEEL	P 02830 B		
37	1	EA	0840021397	WRENCH-ADJUSTABLE	P 02830 B		
38	1	EA	0840021398	WRENCH-ADJUSTABLE	P 02830 B		
39	1	EA	TY15178	GAUGE-TIRE	P 02830 B		
40	1	EA	TY24252	WRENCH-FILTER STRAP	P 02830 B		
41	1	EA	TY26182	GUN-GREASE	P 02830 B		
42	1	EA	0840021425	HAMMER-BALL PEEN	P 02830 B		
43	1	EA	CB01434314	TOOL BOX	P 02830 B		

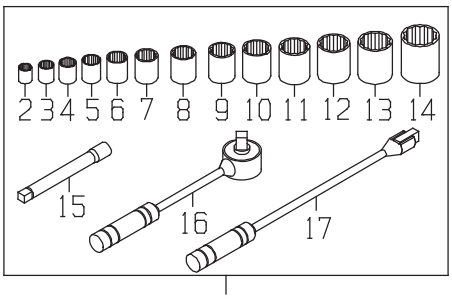

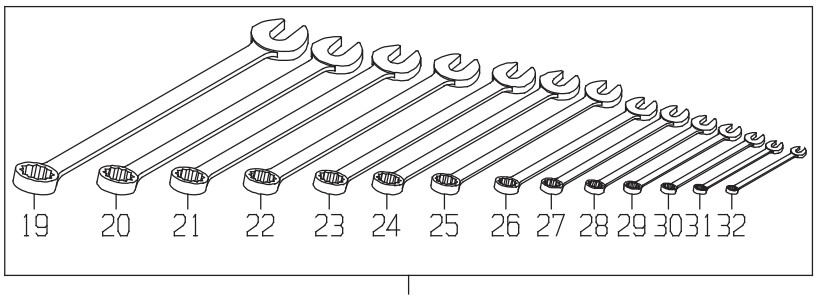

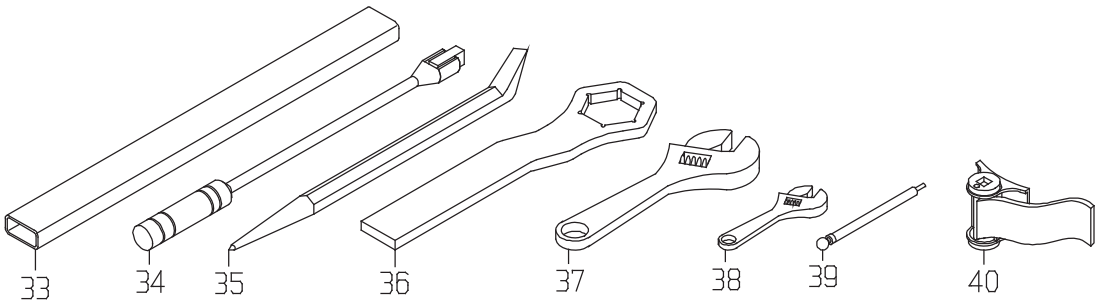

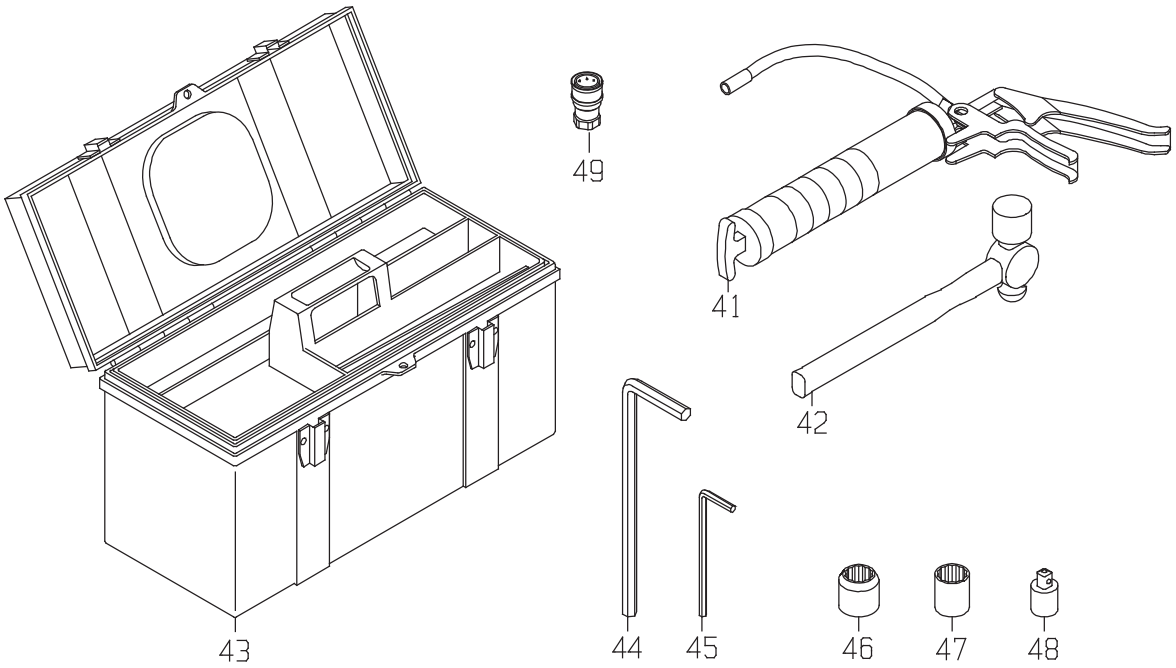

NOT APPROVED
FOR PRODUCTION

DRAWING NO. CB11431859

	ITEM	QTY	UM	PART NBR.	DESCRIPTION	REMARKS	SERIAL NUMBER FROM	SERIAL NUMBER TO
	44	1	EA	CB01416716	ALLEN LONG ARM HEX	P 02830 B		
	45	1	EA	CB01424096	WRENCH-ALLEN	P 02830 B		
	46	1	EA	0841332647	SOCKET-050 DRV	P 02830 B		
	47	1	EA	0840032893	SOCKET-075 DRIVE	P 02830 B		
	48	1	EA	CB01429600	ADAPTER-RACHET	P 02830 B		
*	49	1	EA	0071341772	COUPLING	P 02830 B		-050166
*	49	1	EA	0071341772	COUPLING	P 02830 B	050167	-

* VERIFY MACHINE SERIAL NUMBER BEFORE ORDERING

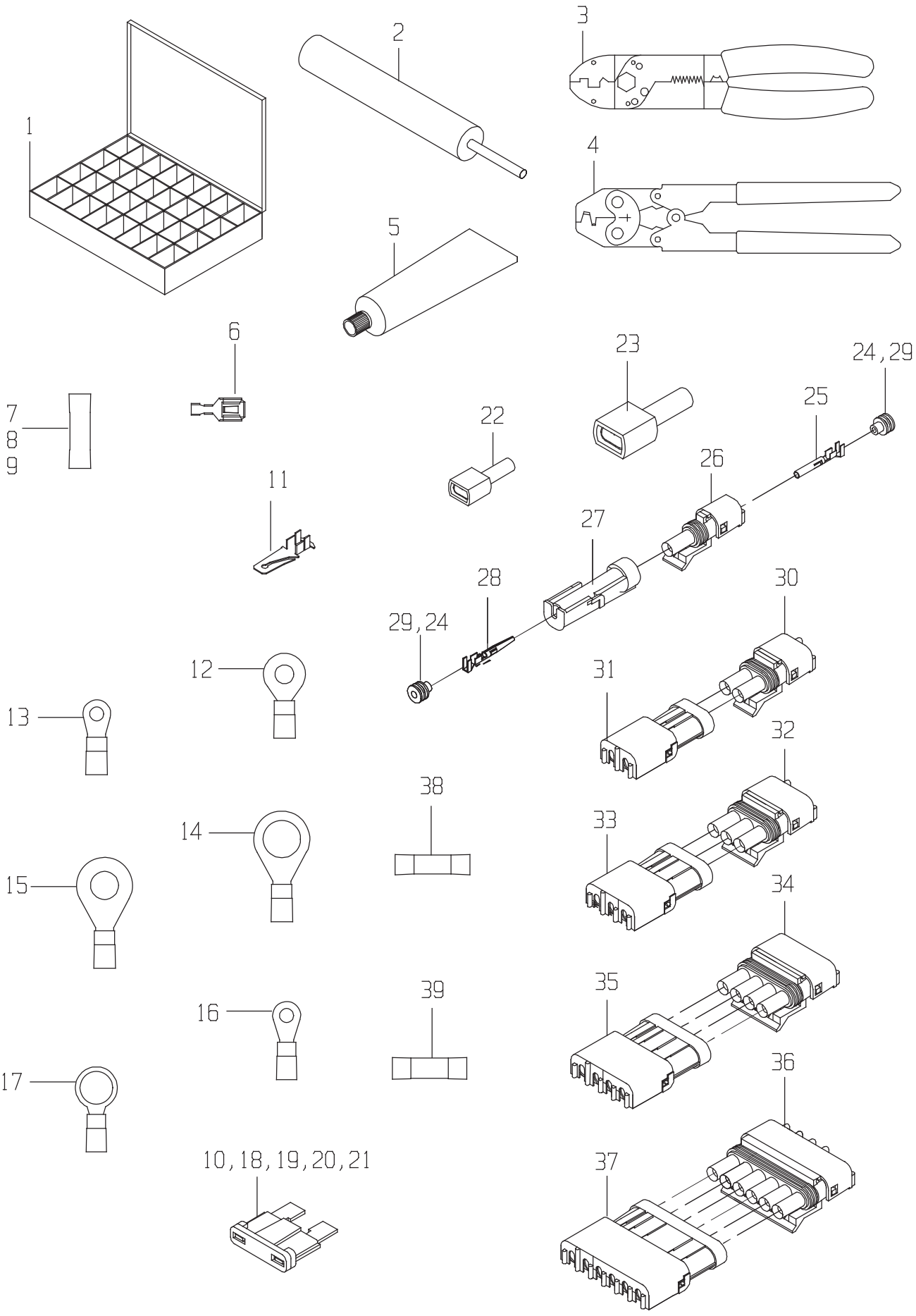
1
2
3
4
5
6
7
8
9
10,18,19,20,21
11
12
13
14
15
16
17
22
23
24,29
25
26
27
28
29,24
30
31
32
33
34
35
36
37
38
39

DRAWING NO. CB11441762

ITEM	QTY	UM	PART NBR.	DESCRIPTION	REMARKS	SERIAL NUMBER FROM	SERIAL NUMBER TO
1	1	EA	0841344092	BOX-SERVICE KIT	P 02812 B		
2	1	EA	JDG364	TOOL-PIN EXTRACTION	P 02812 B		
3	1	EA	0841339416	TOOL-CRIMPING/STRIPP	P 02812 B		
4	1	EA	R65594	TOOL-CRIMPING	P 02812 B		
5	1	EA	0631341478	GREASE-ELECTRICAL	P 02812 B		
6	5	EA	57M7514	PACKARD FEMALE CONTA	P 02812 B		
7	1	EA	CB01474008	HEAT SHRINK TUBING	S 02812 B		
8	1	EA	CB01474009	HEAT SHRINK TUBING	S 02812 B		
9	1	EA	CB01474010	HEAT SHRINK TUBING	S 02812 B		
10	5	EA	57M8163	FUSE 30A	P 02812 B		
11	5	EA	T34067	TERMINAL-MALE	P 02812 B		
12	25	EA	0360005235	TERMINAL-RING	P 02812 B		
13	25	EA	0360005234	TERMINAL-RING	P 02812 B		
14	25	EA	0360021236	TERMINAL-RING	P 02812 B		
15	25	EA	0360005236	TERMINAL-RING	P 02812 B		
16	25	EA	0360036362	TERMINAL-RING	P 02812 B		
17	25	EA	0360036361	TERMINAL-RING	P 02812 B		
18	5	EA	57M7690	MINI BLADE 15A	P 02812 B		
19	5	EA	57M7689	MINI BLADE 10A	P 02812 B		
20	5	EA	57M7688	MINI BLADE 5A	P 02812 B		
21	5	EA	57M7691	MINI BLADE 20A	P 02812 B		
22	25	EA	0360030480	CONNECTOR-FEMALE	P 02812 B		
23	25	EA	0360030479	CONNECTOR-MALE	P 02812 B		
24	25	EA	R78062	SEAL-CONTACT	P 02812 B		
25	60	EA	R78060	CONTACT	P 02812 B		
26	5	EA	RE12362	CONNECTOR	P 02812 B		
27	5	EA	R78052	CONNECTOR	P 02812 B		
28	60	EA	R78061	CONTACT	P 02812 B		
29	25	EA	R78059	SEAL-CONTACT	P 02812 B		
30	5	EA	RE12363	CONNECTOR	P 02812 B		
31	5	EA	R78053	CONNECTOR	P 02812 B		
32	5	EA	RE12364	CONNECTOR	P 02812 B		
33	5	EA	R78054	CONNECTOR	P 02812 B		
34	3	EA	RE12365	CONNECTOR	P 02812 B		
35	3	EA	R78055	CONNECTOR	P 02812 B		
36	2	EA	RE12366	CONNECTOR	P 02812 B		
37	2	EA	R78056	CONNECTOR	P 02812 B		
38	25	EA	0360005232	CONNECTOR	P 02812 B		
39	25	EA	0360005233	CONNECTOR	P 02812 B		

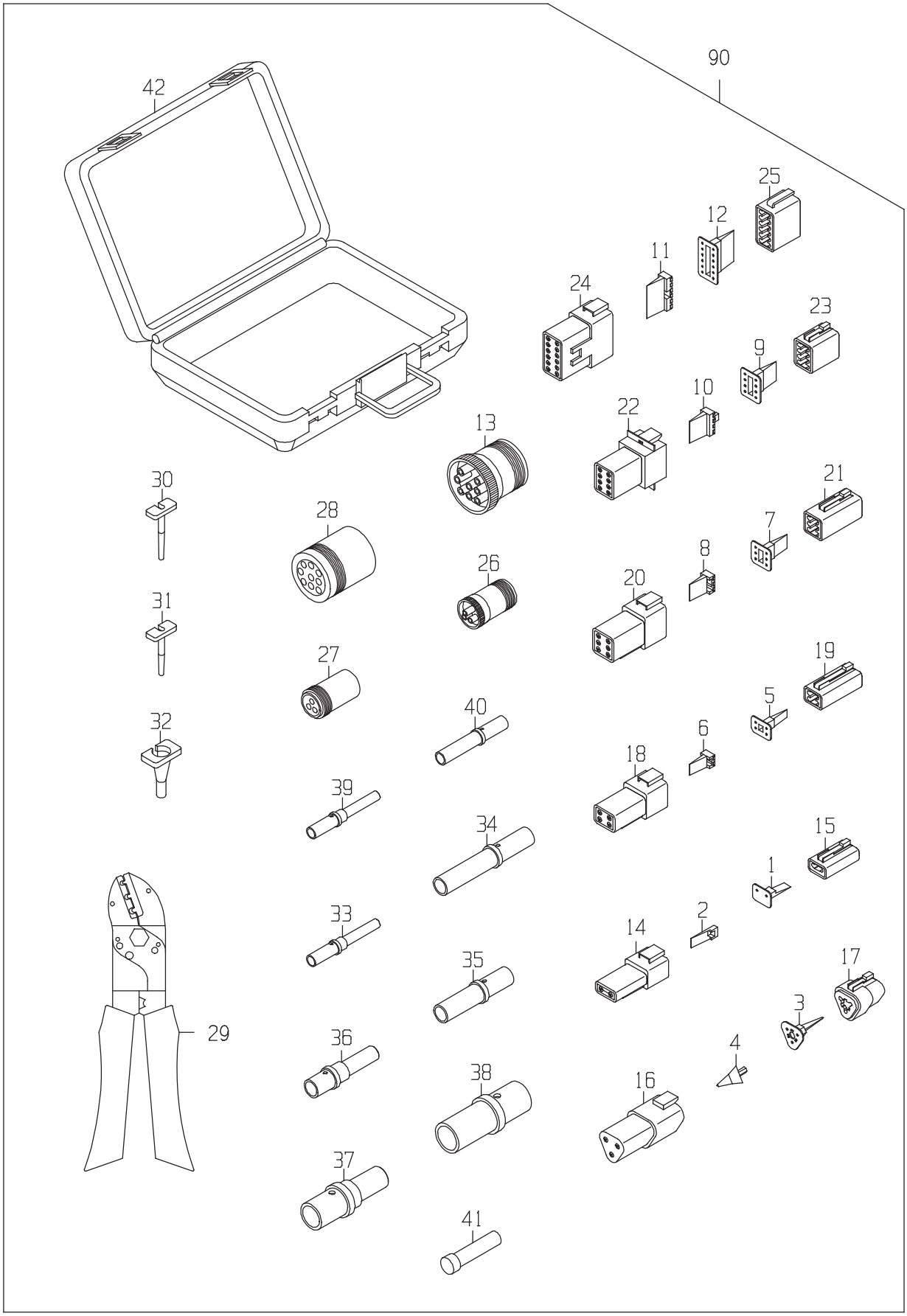
90
42
25
12
11
24
23
9
10
22
13
30
21
28
7
8
26
20
31
19
27
5
40
32
6
18
39
34
15
1
33
2
14
17
35
3
29
4
36
38
16
37
41

DRAWING NO. 0361391824

ITEM	QTY	UM	PART NBR.	DESCRIPTION	REMARKS	SERIAL NUMBER FROM	SERIAL NUMBER TO
1	1	EA	57M7620	LOCK-CONTACT PLUG	P	S	
2	1	EA	57M7621	LOCK-CONTACT RECPT	P	S	
3	1	EA	57M7675	LOCK-CONTACT PLUG	P	S	
4	1	EA	57M7676	LOCK-CONTACT RECPT	P	S	
5	1	EA	57M7618	LOCK-CONTACT PLUG	P	S	
6	1	EA	57M7619	LOCK-CONTACT RECPT	P	S	
7	1	EA	57M7677	LOCK-CONTACT PLUG	P	S	
8	1	EA	57M7678	LOCK-CONTACT RECEPT	P	S	
9	1	EA	57M7679	LOCK-CONTACT PLUG	P	S	
10	1	EA	57M7680	LOCK-CONTACT RECEPT	P	S	
11	1	EA	57M7682	LOCK-CONTACT RECEPT	P	S	
12	1	EA	57M7681	LOCK-CONTACT PLUG	P	S	
13	1	EA	57M7643	CONNECTOR-PLUG (MALE	P	S	
14	1	EA	57M7533	CONNECTOR	P	S	
15	1	EA	57M7534	CONNECTOR-PLUG	P	S	
16	1	EA	57M7626	CONNECTOR-RECEPTICLE	P	S	
17	1	EA	57M7627	CONNECTOR-PLUG	P	S	
18	1	EA	57M7628	CONNECTOR-RECEPTICLE	P	S	
19	1	EA	57M7535	CONNECTOR-PLUG	P	S	
20	1	EA	57M7629	CONNECTOR-RECEPTICLE	P	S	
21	1	EA	57M7630	CONNECTOR-PLUG	P	S	
22	1	EA	AT262972	CONNECTOR-RECEPTICLE	P	S	
23	1	EA	57M7632	CONNECTOR-PLUG	P	S	
24	1	EA	57M7633	DEUTSCH	P	S	
25	1	EA	57M7634	CONNECTOR-PLUG	P	S	
26	1	EA	57M8127	CONNECTOR-HD	P	S	
27	1	EA	57M7636	CONNECTOR-HD	P	S	
28	1	EA	AZ51404	CONNECTOR-RECEPTACLE	P	S	
29	1	EA	0841396783	TOOL-CRIMPING FIELD	P	S	
30	5	EA	57M7775	TOOL-REMOVAL (WIRE	P	S	
31	3	EA	JDG361	TOOL-REMOVAL (WIRE	P	S	
32	1	EA	57M7772	TOOL-REMOVAL (WIRE	P	S	
33	25	EA	R78066	TERMINAL-PIN DT	P	S	
34	25	EA	R78065	TERMINAL-SOCKET DT	P	S	
35	15	EA	R78067	SOCKET-WIRE	P	S	
36	15	EA	R78068	PIN-WIRE	P	S	
37	1	EA	57M7537	PIN-WIRE	P	S	
38	1	EA	57M7536	SOCKET-WIRE	P	S	
39	5	EA	57M7541	TERMINAL	P	S	
40	5	EA	57M7542	TERMINAL-SOCKET DT	P	S	
41	10	EA	R78069	PLUG-SEALING	P	S	
42	1	EA	0841396812	TOOLBOX	P	S	
90	1	EA	.....	SHOW PARENT	F	S	

REFER TO THE OPERATOR'S MANUAL FOR THE PROPER USE OF EACH ITEM LISTED

DRAWING NO. 0291399510

ITEM	QTY	UM	PART NBR.	DESCRIPTION			REMARKS	SERIAL NUMBER FROM	TO
1	1	EA	0841303194	LOCTITE-PRIMER "N"	P 01928	S			
2	1	EA	0841399505	LOCTITE-CHISEL	P 01928	S			
3	1	EA	0841304201	LOCTITE-242	P 01928	S			
4	1	EA	0841303179	LOCTITE-271	P 01928	S			
5	1	EA	0841322669	LOCTITE-620	P 01928	S			
6	1	EA	0841304200	LOCTITE-680	P 01928	S			
7	1	EA	0430024221	SEALANT-SILCONE	P 01928	S			
8	1	EA	PM38656	THREAD LOCKING COMPO	P 02812	S			
9	1	EA	0840021386	TEFLON TAPE	P 01928	S			
10	1	EA	0840008762	TEFLON LIQUID	P 01928	S			
11	1	EA	0841304202	O-RING LUBE	P 01928	S			
12	1	EA	0491310039	O-RING KIT-BOSS SERV	P 01928	S			
13	1	EA	0561310037	CAP & PLUG KIT-SERVI	P 01928	S			
14	1	EA	0910041171	LUBRICANT-DRY SPLINE	P 01928	S			
15	1	EA	0361399506	PASTE-ELECTRICL INSU	P 01928	S			
16	1	EA	0841340040	ARALDITE KIT-50 MIL	P 01928	S			
17	1	EA	0501399503	GLUE-SPRAY ADHESIVE	P 01928	S			
18	1	EA	0360048365	GLUE-PVC	P 01928	S			
19	1	EA	0731399480	PRIMER-YELLOW	P 01928	S			
20	1	EA	0731376452	PAINT-JD ACRYLIC ENA	F 01928	S			
21	1	EA	0731399469	PAINT-JD ACRYLIC ENA	P 01928	S			
22	1	EA	0731399507	PAINT-JD SAFETY RED	P 01928	S			
23	1	EA	0731399475	PAINT-GLOSS BK	P 01928	S			
24	1	EA	0731399508	PAINT-BLACK	P 01928	S			
27	12	EA	0561349661	GUARD-HOSE	P 01928	S			
28	12	EA	0561349662	GUARD-HOSE	P 01928	S			
29	1	EA	0841306707	TOOL-APPLICATOR	P	S	INCLUDED IN 16		
30	1	EA	0841306708	ARALDITE-CARTRIDGE	P	S	INCLUDED IN 16		
31	1	EA	0841306709	NOZZLE-MIX	P	S	INCLUDED IN 16		
32	1	EA	CB11419506	KIT-CAP/PLUG FITTING	F 01830	S	STEEL-LARGER QUANTITY OF EACH KIT		
33	1	EA	1191392565	HYD-CAP/PLUG SERVICE	F 01830	S	STEEL-SMALL QUANTITIES OF EACH (ONE HALF TO ONE THIRD)		
34	1	EA	CB11400836	KIT-O-RING	P 01830	S	0-RING BOSS,O-RING FACE & FLANGE SEAL TYPES		
35	5	EA	R43750	O-RING-B	P	S	1850 LOADER ONLY-ORDER SEPARATELY		

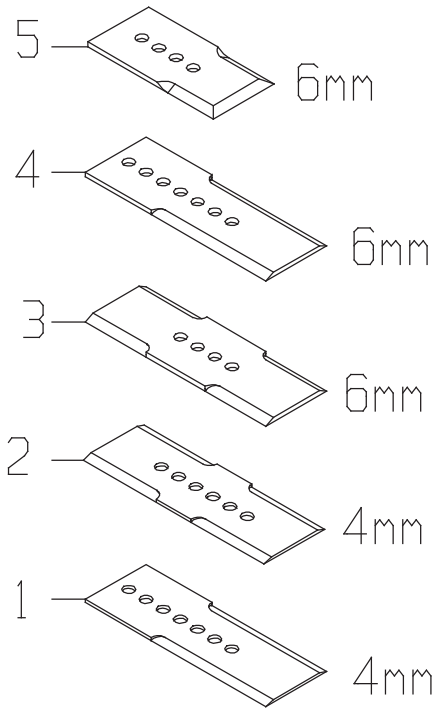
5
6mm
4
6mm
3
6mm
2
4mm
1
4mm

BLADE GROUP

DRAWING NO. CB11422846

ITEM	QTY	UM	PART NBR.	DESCRIPTION	REMARKS	SERIAL NUMBER FROM	SERIAL NUMBER TO
1	1	EA	0241328426	BLADE-BASECUTTER 4MM	P 02920 B		
2	1	EA	0241380790	BLADE-BASECUTTER 4MM	P 02920 B		
3	1	EA	0241380789	BLADE-BASECUTTER 6MM	P 02920 B		
4	1	EA	0241302010	BLADE-BASECUTTER 6MM	P 02920 B		
5	1	EA	0241374526	BLADE-B/C ROCK 6MM	P 02920 B		

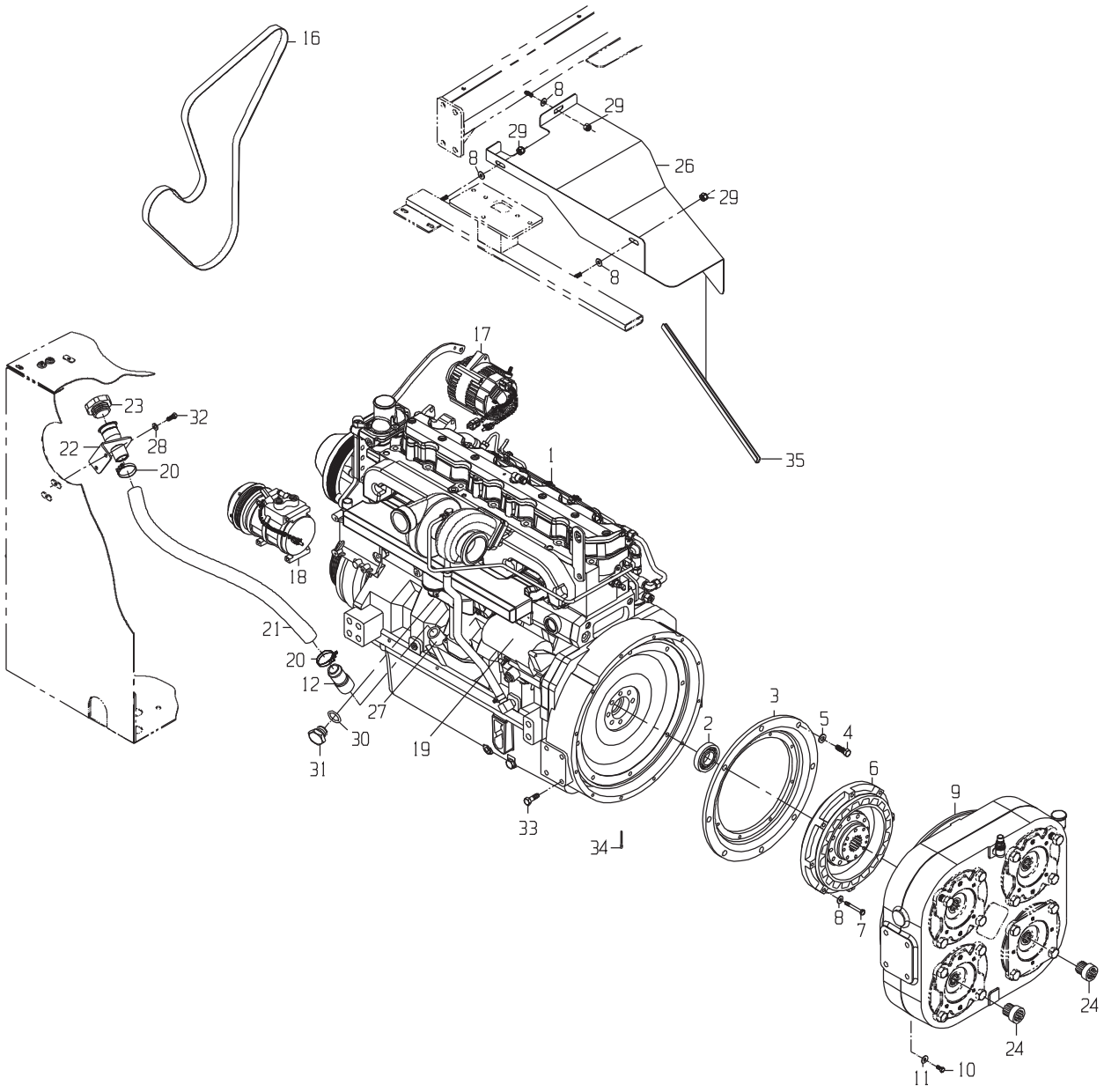
16
8
29
29
8
26
29
8
35
17
23
32
22
28
20
1
18
21
20
12
27
30
31
19
33
34
2
3
5
4
6
9
8
7
24
24
11
10

DRAWING NO. CB11419523

	ITEM	QTY	UM	PART NBR.	DESCRIPTION	REMARKS			SERIAL NUMBER FROM	TO
	1	1	EA	RG28579	ENGINE	P	02582	B		
	2	1	EA	0470021622	BEARING	P	02582	S		
	3	1	NA	CB01420937	COUPLING ADAPTER	P	02582	B		
	4	8	EA	19H2993	BOLT	P	02582	B		
	5	8	EA	T35860	WASHER-FL	P	02582	B		
	6	1	EA	0151326578	DRIVE-COUPLING	B	02582	B		
	7	8	EA	19H3065	BOLT-HB	P	02582	B		
	8	11	EA	R57696	WASHER	P	02582	B		
	9	1	EA	CB11439130	DRIVE-PUMP GEARBOX	B	02582	B		
	10	12	EA	0050021148	BOLT-HB	P	02582	B		
	11	12	EA	R63489	WASHER-HD	P	02582	B		
	12	1	EA	CB01441247	ADAPTER-OIL FILLER	C	02582	B		
	16	1	EA	R135604	BELT-POLY RIB	P		S		
*	17	1	EA	CB11467477	KIT-ALTERNATOR RE	G		S	04/11/05	-
	18	1	EA	AN221429	COMPRESSOR ASSY,W/MA	P		S		
	19	1	EA	RE69704	MOTOR-STARTING	P		S		
	20	2	EA	RE25110	CLAMP-T BOLT	P	02582	B		
	21	1	EA	CB11432633	HOSE-RAD	S	02582	B		
	22	1	EA	CB11438061	OIL FILL BRACKET-ENG	F	02582	B		
	23	1	EA	RE500250	CAP-OIL FILLER	P	02582	B		
	24	2	EA	4028056	ADAPTER-SPLINE (C)	P		S		
	26	1	EA	CB11441839	HEAT SHIELD	F	02575	B		
	27	1	EA	0290279756	NECK-REMOTE OIL FILL	C	02582	S		
	28	2	EA	12H304	WASHER-LK	P	02572	B		
	29	3	EA	T11234	NUT	P	02582	B		
	30	1	EA	U13639	O-RING	P	02582	S		
	31	1	EA	T42743	FITTING	P	02582	B		
	32	2	EA	19H1648	BOLT-HB	P	02572	B		
	33	8	EA	0051332536	BOLT-HB	P	02582	B		
	34	1	EA	0700014292	PIN-COTTER	P	02582	B		
	35	45	IN	AT186702	TRIM BK-FLEX	P	02588	B		

* VERIFY MACHINE SERIAL NUMBER BEFORE ORDERING

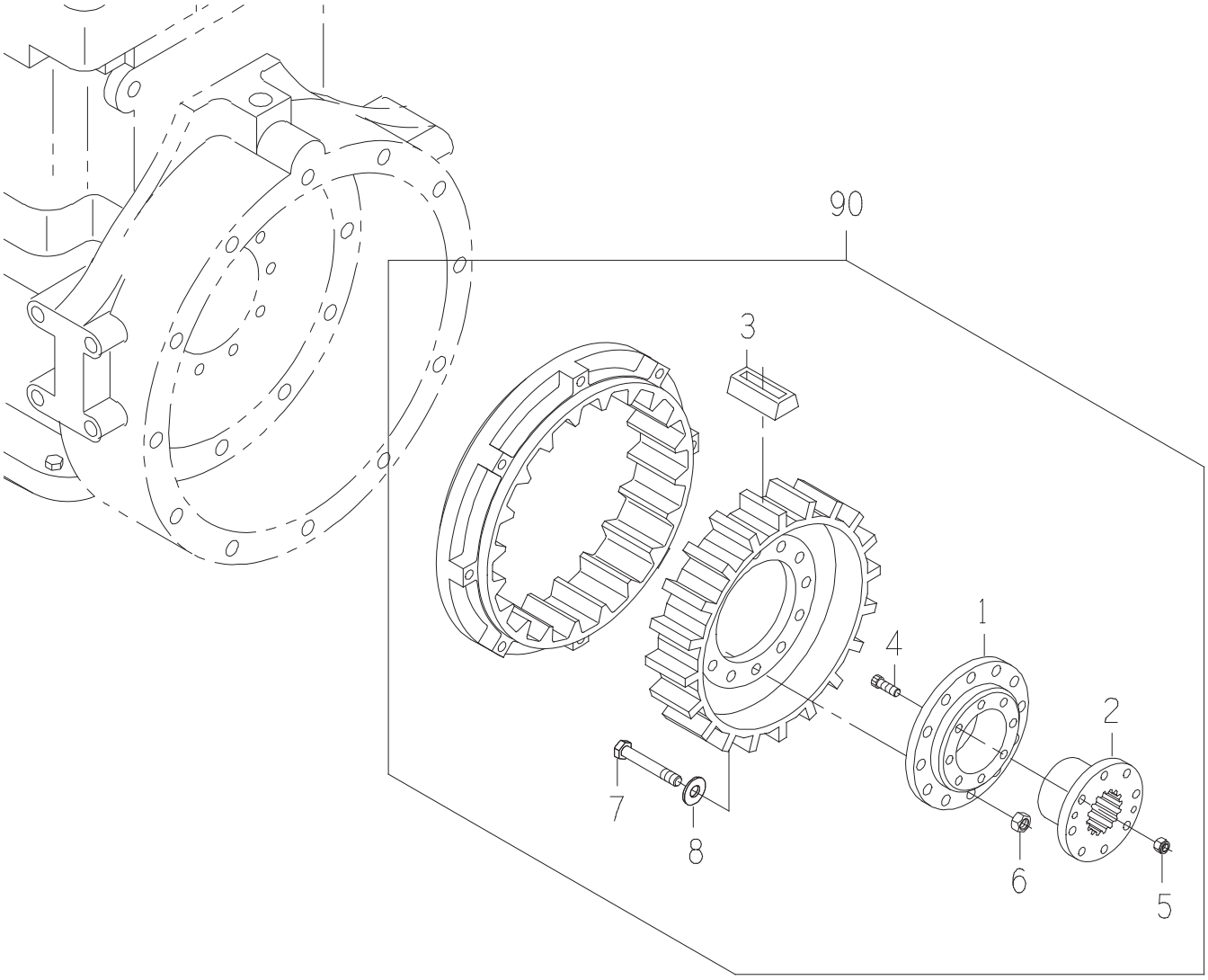
90
3
1
4
2
7
8
6
5

DRIVE-COUPLING

DRAWING NO. 0151326578

ITEM	QTY	UM	PART NBR.	DESCRIPTION	REMARKS		SERIAL NUMBER FROM	TO
1	1	EA	0290237462	HUB-COUPLING	P	S		
2	1	EA	0110292066	BUSHING-SPLINED	P	S		
3	20	EA	0151333927	BLOCK-RUBBER (HEAVY	P	S		
4	8	EA	19H2732	BOLT-HB	P	S		
5	8	EA	T11234	NUT	P	S		
6	12	EA	14M7275	NUT	P	S		
7	12	EA	19M7493	BOLT-MHB	P	S		
8	12	EA	24M7240	WASHER	P	S		
90	1	EA	.....	SHOW PARENT	F	S		

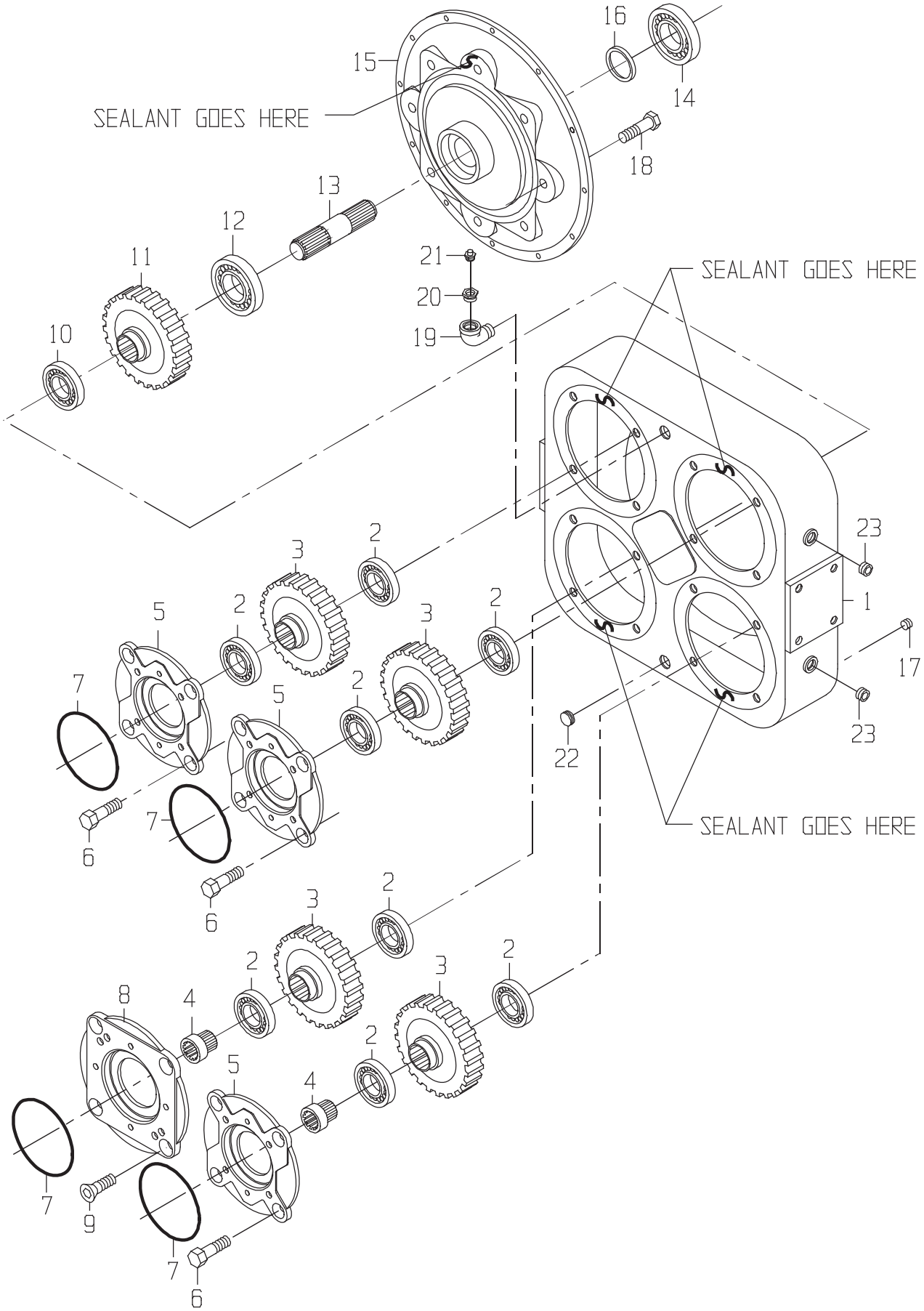
SEALANT GOES HERE
SEALANT GOES HERE
SEALANT GOES HERE
1
2
3
4
5
6
7
8
9
10
11
12
13
14
15
16
17
18
19
20
21
22
23

DRAWING NO. CB11439130

	ITEM	QTY	UM	PART NBR.	DESCRIPTION		REMARKS	SERIAL NUMBER FROM	TO
	1	1	EA	YZ101820	HOUSING	P	S		
	2	8	EA	0470007653	BEARING ASSY	P	S		
	3	4	EA	4059007	GEAR-PINION	P	S		
	4	2	EA	4028056	ADAPTER-SPLINE (C)	P	S		
*	5	3	EA	40281381	ADAPTER-PUMP PLATE	P	S	09/15/04	-
*	6	12	EA	0471305033	BOLT-SA	P	S	09/15/04	-
	7	4	EA	F37030250	O-RING	P	S		
	8	1	EA	40281390	PLATE-ADAPTER	P	S		
	9	4	EA	0471305033	BOLT-SA	P	S		
	10	1	EA	0121322556	BEARING	P	S		
	11	1	EA	YZ101878	GEAR	P	S		
	12	1	EA	0470042352	BEARING-INPUT	P	S		
	13	1	EA	YZ102010	SHAFT-DRIVE	P	S		
	14	1	EA	0470021622	BEARING	P	S		
	15	1	EA	0471348492	ADAPTER-FLYWHEEL HOU	P	S		
	16	1	EA	0470042349	SEAL-OIL	P	S		
	17	1	EA	15H685	PLUG-OIL LEVEL	P	S		
	18	8	EA	19H2716	BOLT-HB	P	S		
	19	1	EA	0090021536	FITTING	P	S		
	20	1	EA	15H625	FITTING-REDUCER	P	S		
	21	1	EA	YZ106688	BREATHER	P	S		
	22	1	EA	F202004	PLUG-MAGNETIC	P	S		
	23	4	EA	F1900316	PLUG	P	S		

* VERIFY MACHINE SERIAL NUMBER BEFORE ORDERING

USE THIS HARNESS
ON 8.1 ENGINE

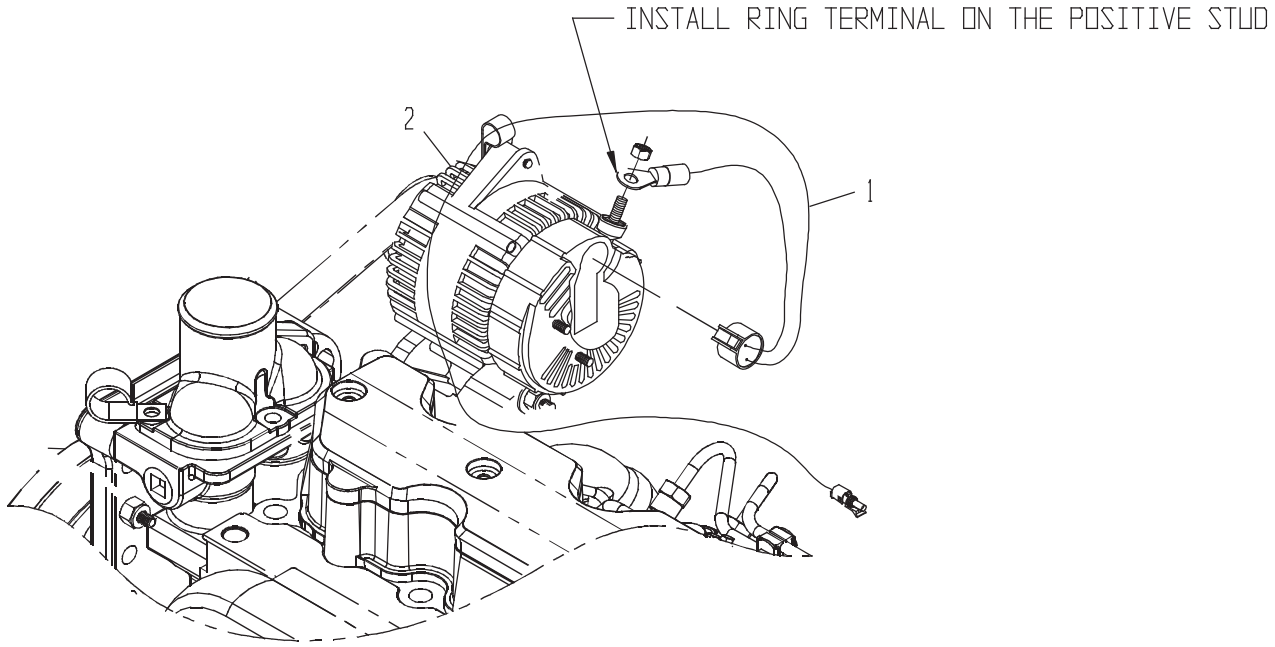

USE THIS HARNESS ON
CH2500 12.5 ENGINE

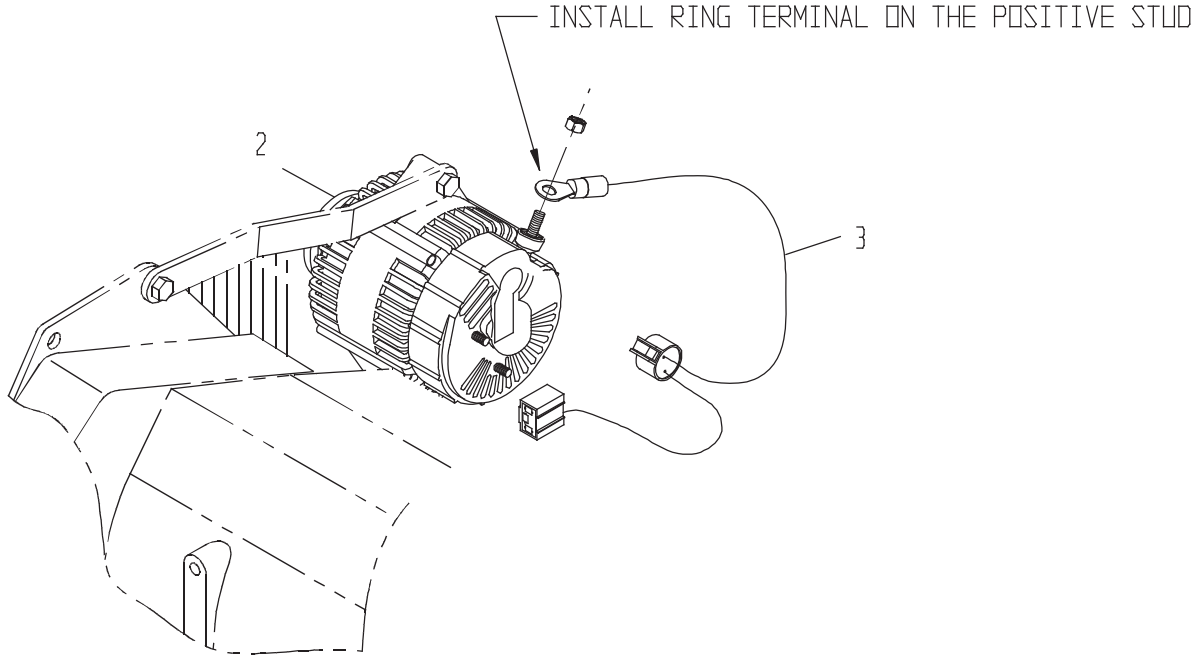

KIT-ALTERNATOR RE

DRAWING NO. CB11467477

ITEM	QTY	UM	PART NBR.	DESCRIPTION	REMARKS	SERIAL NUMBER FROM	SERIAL NUMBER TO
A	1	EA	CB11467347	INSTRUCTIONS ALTERNA	F 02582 B		
1	1	EA	CB11467355	HARNESS-ALTERNATOR	P 02582 B		
2	1	EA	RE46608	ALTERNATOR (WITH PULLEY)	B 02582 B		
3	1	EA	CB11468418	HARNESS-ALTERNATOR C	P 02582 B		

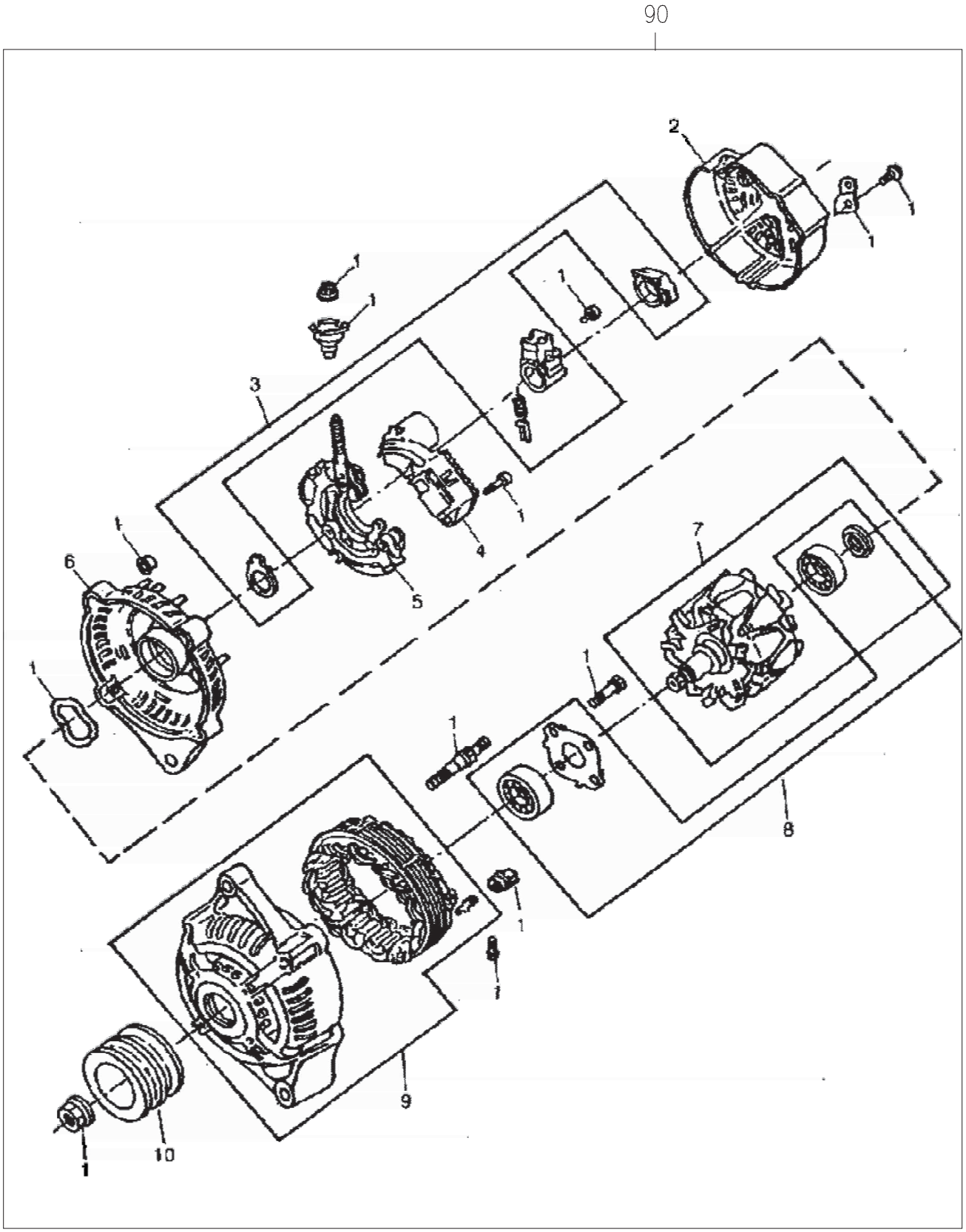
90
2
1
1
1
1
1
3
1
4
5
6
1
7
1
1
8
1
1
9
10
1

ALTERNATOR,W/PULLEY,

DRAWING NO. RE46608

ITEM	QTY	UM	PART NBR.	DESCRIPTION	REMARKS		SERIAL NUMBER FROM	TO
1	1	EA	RE52026	KIT-HARDWARE	P	S		
2	1	EA	R115289	COVER	P	S		
3	1	EA	RE52028	KIT-SEAL	P	S		
4	1	EA	RE51297	REGULATOR ASSEMBLY	P	S		
5	1	EA	RE51298	RECTIFIER	P	S		
6	1	EA	.....	FRAME	P	S		
7	1	EA	RE51299	ROTOR	P	S		
8	1	EA	.....	BEARING	P	S		
9	1	EA	RE51300	FRAME,FRONT,ASSY	P	S		
10	1	EA	R114844	PULLEY,ALTERNATOR	P	S		
90	1	EA	.....	SHOW PARENT	F	S		

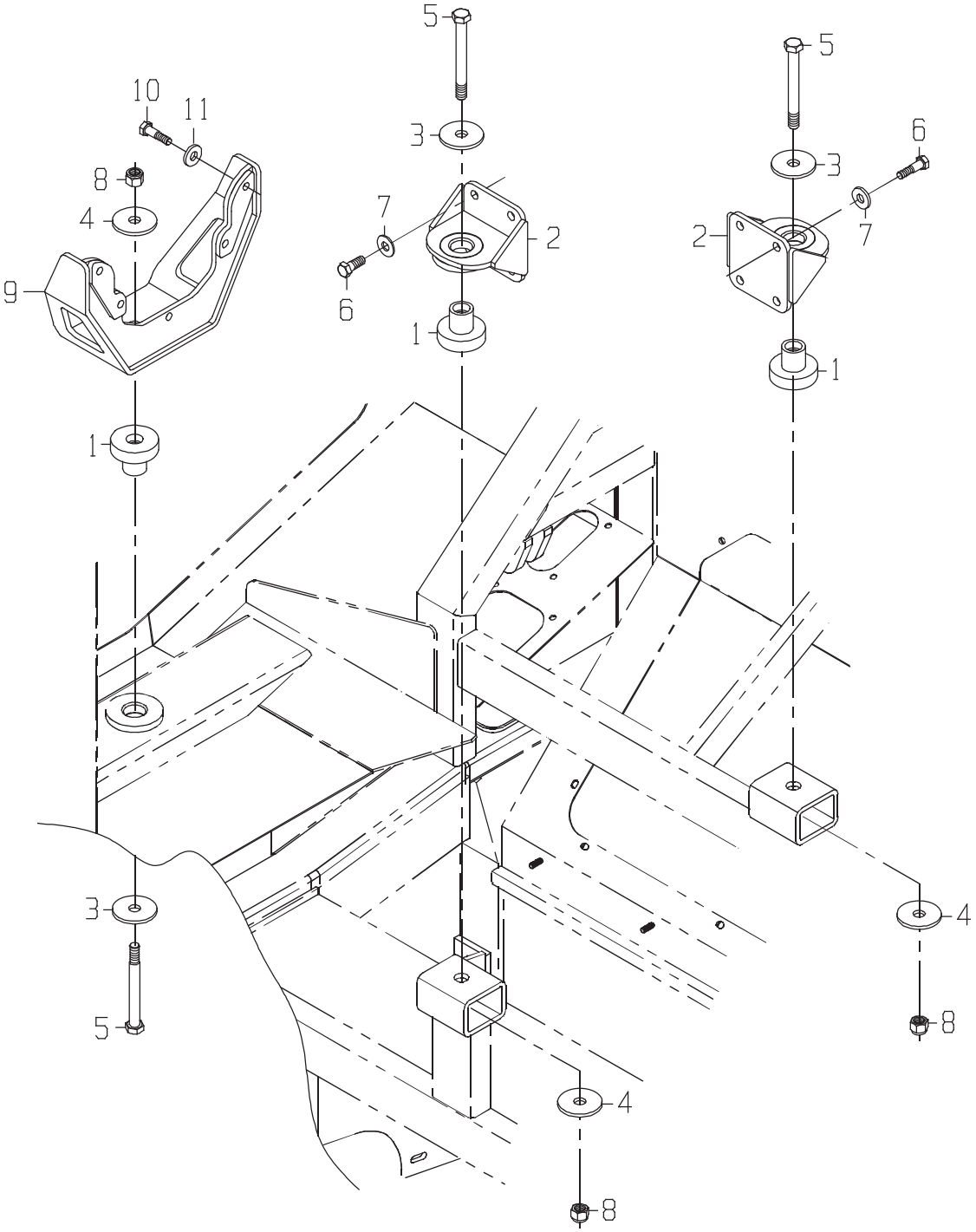
5
10
11
3
8
4
7
2
9
6
1
5
6
3
2
7
1
1
3
4
5
8
4
8

ENGINE GP-MOUNTING

DRAWING NO. CB11419563

ITEM	QTY	UM	PART NBR.	DESCRIPTION	REMARKS	SERIAL NUMBER FROM	SERIAL NUMBER TO
1	3	EA	0290042754	MOUNT-RUBBER	P 03245 B		
2	2	EA	CB11430390	MOUNT-ASSY ENG	F 03144 B		
3	3	EA	0051340784	WASHER-FL	P 03245 B		
4	3	EA	24M7242	WASHER	P 03245 B		
5	3	EA	0050018277	BOLT-HB	P 03245 B		
6	8	EA	19H3526	BOLT-HB	P 03144 B		
7	8	EA	R56423	WASHER-HD	P 03144 B		
8	3	EA	T25879	NUT-LK NC	P 03245 B		
9	1	EA	CB11422815	ENGINE MNT ASSY-FRT	F 03144 B		
10	4	EA	19H2473	BOLT	P 03144 B		
11	4	EA	T35860	WASHER-FL	P 03144 B		

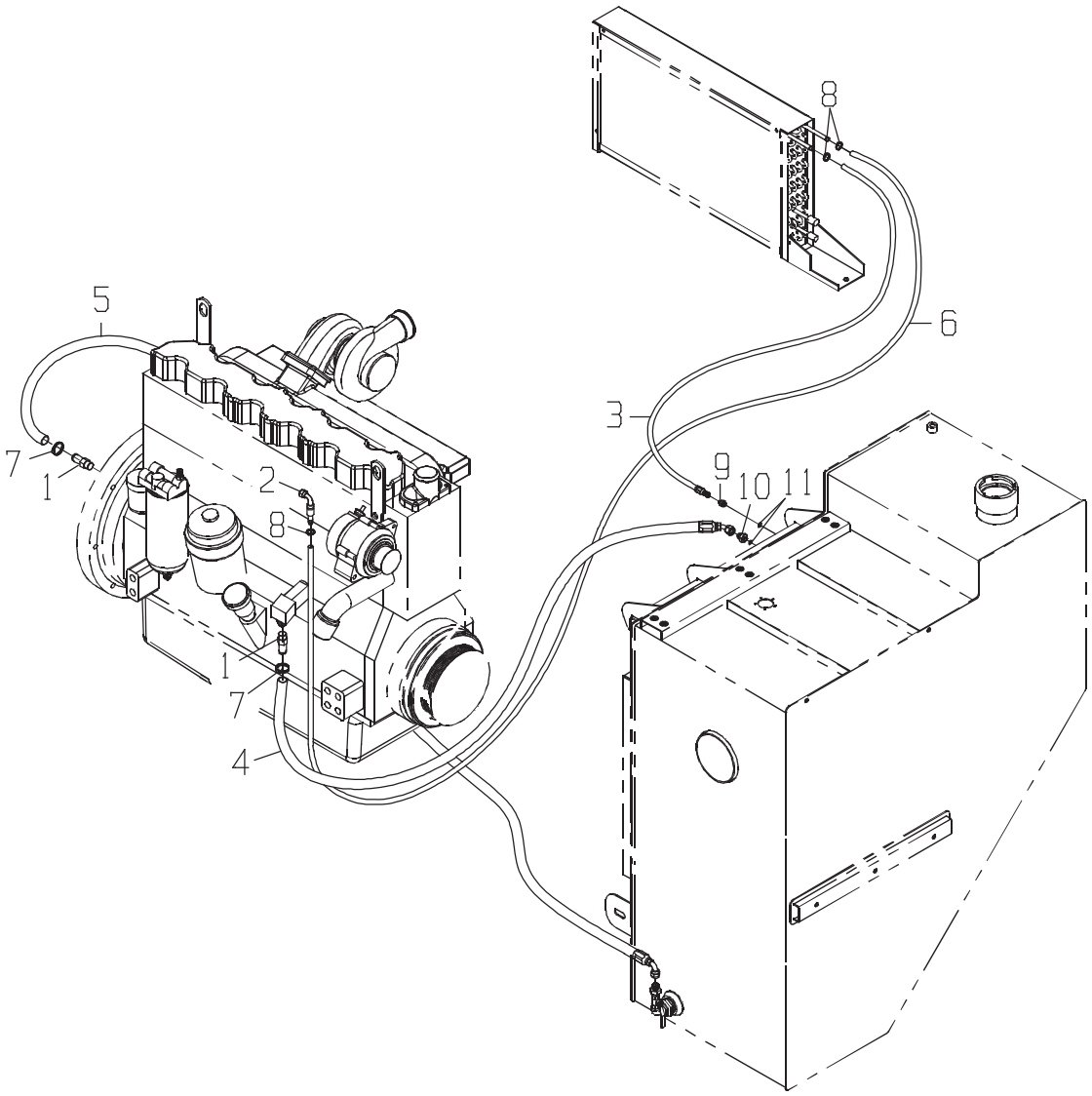
8
5
6
3
7
1
2
9
10
11
8
1
7
4

LINES GP-FUEL

DRAWING NO. CB11432634

ITEM	QTY	UM	PART NBR.	DESCRIPTION	REMARKS	SERIAL NUMBER FROM	SERIAL NUMBER TO
1	2	EA	RE515052	LINE-FUEL LEAK-OFF	P 02582 B		
2	1	EA	CB11433314	LINE-FUEL LEAK-OFF	P 02582 B		
3	1	EA	CB01437680	HOSE-FUEL RETURN W/F	P 02573 B		
4	1	EA	CB01437682	HOSE-FUEL INLET W/FI	P 02582 B		
5	1	EA	CB01437683	HOSE-FUEL RETURN W/F	P 02582 B		
6	1	EA	CB01437678	HOSE-FUEL RETURN	P 02573 B		
7	2	EA	RE32361	CLAMP-WORM	P 02582 B		
8	3	EA	AR21836	CLAMP-HOSE	P 02582 B		
9	1	EA	0070028691	FITTING	P 02583 B		
10	1	EA	0070006612	FITTING	P 02583 B		
11	2	EA	R26448	O-RING	P 02583 S		

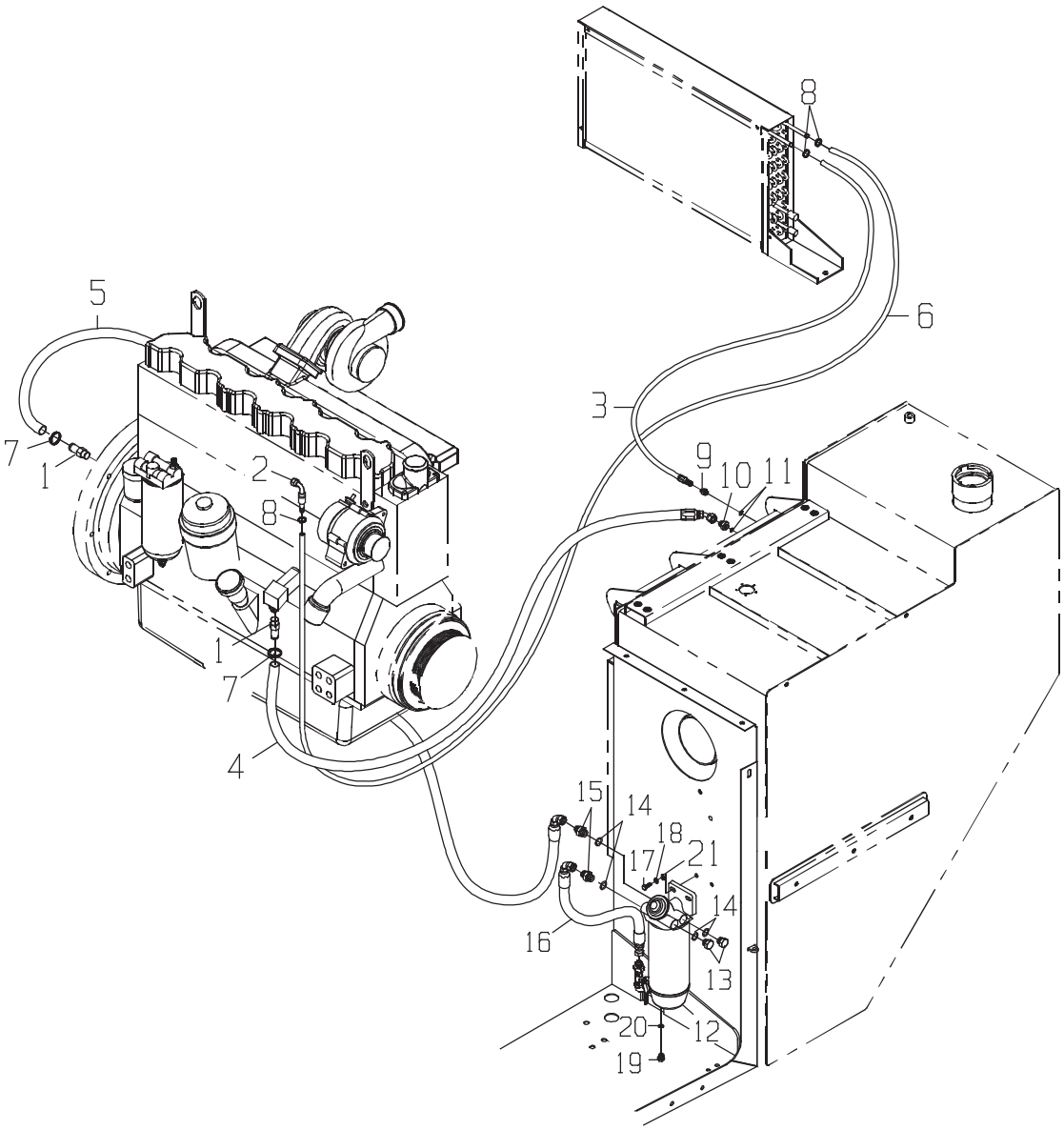
8
5
6
3
7
1
2
9
10
11
8
1
7
4
15
14
18
17
21
14
16
13
20
12
19

DRAWING NO. CB11443943

	ITEM	QTY	UM	PART NBR.	DESCRIPTION		REMARKS	SERIAL NUMBER FROM	TO
	1	2	EA	RE515052	LINE-FUEL LEAK-OFF	P 02582 B			
	2	1	EA	CB11433314	LINE-FUEL LEAK-OFF	P 02582 B			
	3	1	EA	CB01437680	HOSE-FUEL RETURN W/F	P 02573 B			
	4	1	EA	CB01437682	HOSE-FUEL INLET W/FI	P 02582 B			
	5	1	EA	CB01437683	HOSE-FUEL RETURN W/F	P 02582 B			
	6	1	EA	CB01437678	HOSE-FUEL RETURN	P 02573 B			
	7	2	EA	RE32361	CLAMP-WORM	P 02582 B			
	8	3	EA	AR21836	CLAMP-HOSE	P 02582 B			
	9	1	EA	0070028691	FITTING	P 02583 B			
	10	1	EA	0070005674	FITTING	P 02583 B			
	11	2	EA	R26448	O-RING	P S	INCLD IN 9,10		
*	12	1	EA	RE506193	FUEL FILTER, W/WIF S	P 02573 B		0000100003257-	
	13	2	EA	R39112	FITTING	P 02582 B			
	14	4	EA	R26375	O-RING	P S	INCLD IN 15		
	15	2	EA	0070005189	FITTING	P 02582 B			
	16	1	EA	CB11445966	HOSE	P 02582 B			
	17	2	EA	19H3239	BOLT	P 02582 B			
	18	2	EA	12H304	WASHER-LK	P 02582 B			
	19	1	EA	0070032521	FITTING	P 02582 B			
	20	1	EA	R26286	O-RING-B	P S	INCLD IN 19		
	21	2	EA	24H1219	WASHER-HD	P 02582 B			

* VERIFY MACHINE SERIAL NUMBER BEFORE ORDERING

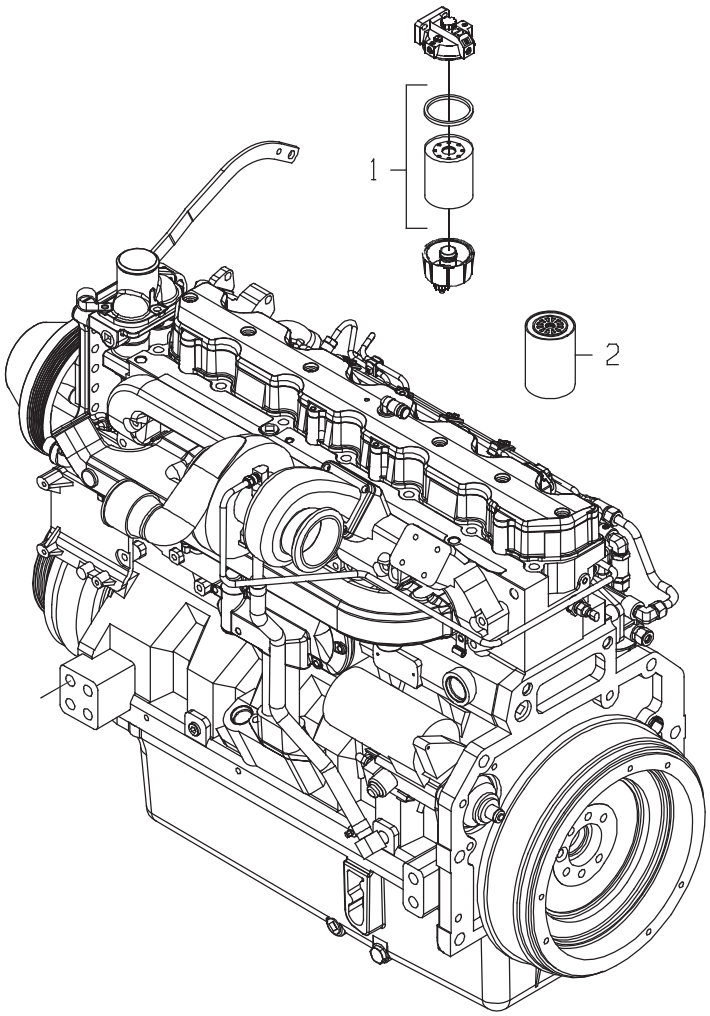
1
2

FILTER GP

DRAWING NO. CB11419572

ITEM	QTY	UM	PART NBR.	DESCRIPTION	REMARKS	SERIAL NUMBER FROM	SERIAL NUMBER TO
1	1	EA	RE519608	FILTER-FUEL-FINAL	P 02812 B		
2	1	EA	RE509672	FILTER-OIL ENGINE	P 02812 B		

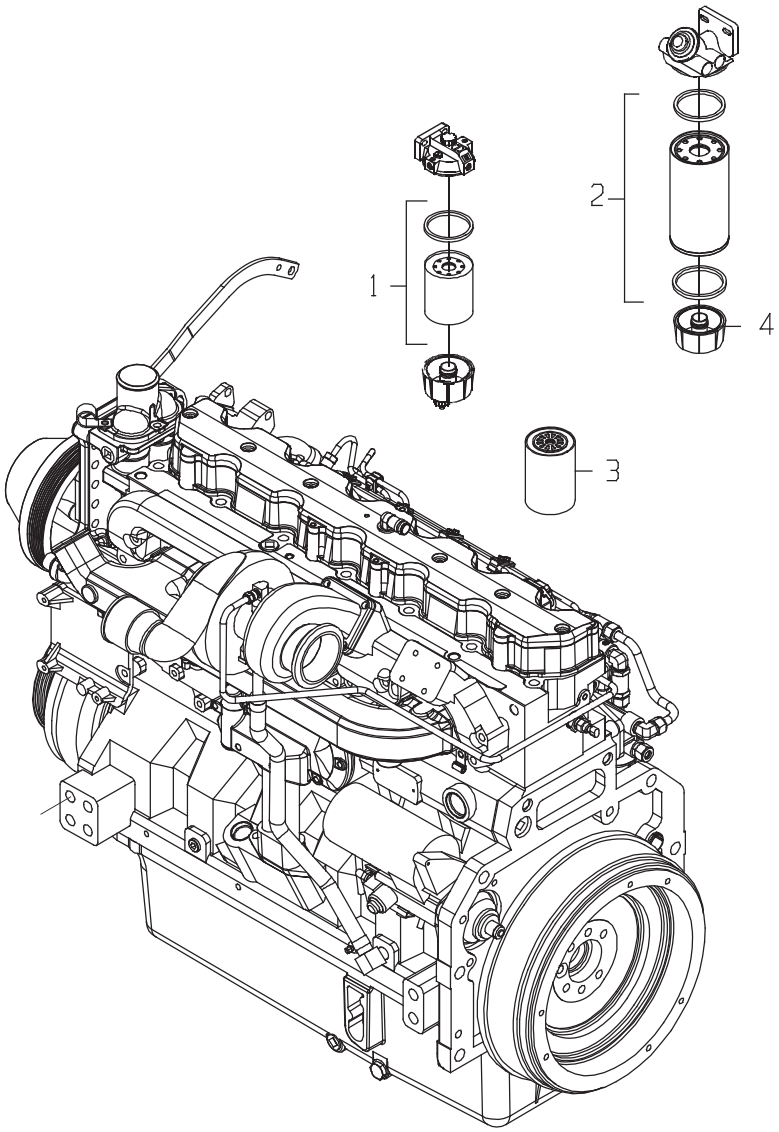
1
2
3
4

FILTER GP-JD

DRAWING NO. CB11443944

	ITEM	QTY	UM	PART NBR.	DESCRIPTION	REMARKS	SERIAL NUMBER FROM	SERIAL NUMBER TO
*	1	1	EA	RE519608	FILTER-FUEL-FINAL	P 02812 B		-003970
*	1	1	EA	RE522372	FILTER-FUEL	P 02812 B	003971	-
	2	1	EA	RE503676	FILTER ELEMENT-AUX	P 02812 B		
	3	1	EA	RE509672	FILTER-OIL ENGINE	P 02812 B		
*	4	1	EA	RE503677	BOWL-SEDIMENT	P S	10/31/03	-003970

* VERIFY MACHINE SERIAL NUMBER BEFORE ORDERING

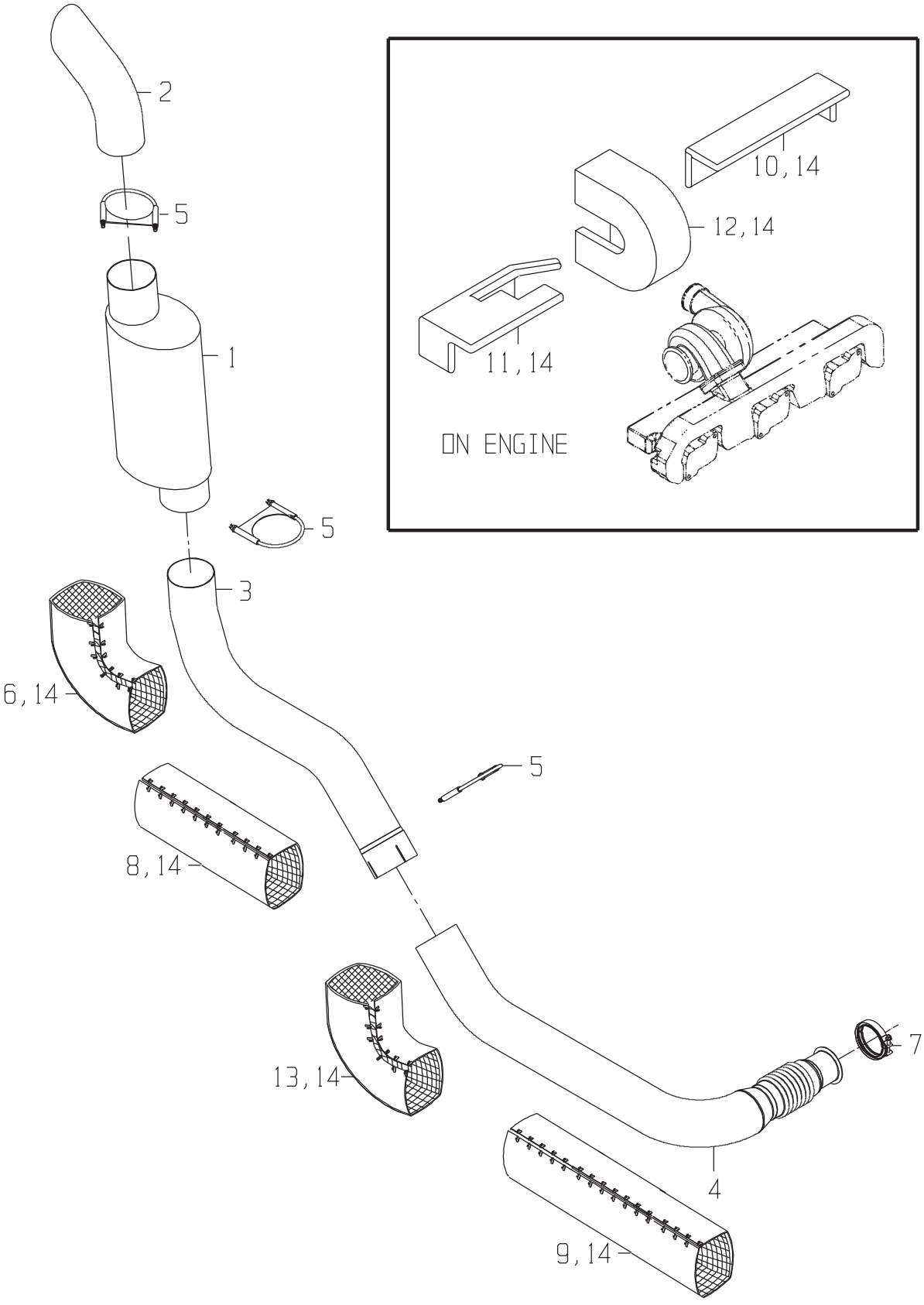
2
5
1
5
3
6,14
5
8,14
13,14
7
4
9,14
10,14
12,14
11,14
ON ENGINE

MUFFLER GP

DRAWING NO. CB11432494

ITEM	QTY	UM	PART NBR.	DESCRIPTION	REMARKS	SERIAL NUMBER FROM	SERIAL NUMBER TO
1	1	EA	AN275468	ASSY-MUFFLER	P 02572 B		
2	1	EA	CB01433465	TUBE-TAIL PIPE	P 02572 B		
3	1	EA	CB01433463	TUBE-EXHAUST	P 02572 B		
4	1	EA	CB01433462	TUBE-EXHAUST	P 02572 B		
5	3	EA	AN273958	CLAMP ASSY MUFFLER	P 02572 B		
6	1	EA	CB01445092	BLANKET-EXHAUST TOP	P S INCLD IN A		
7	1	EA	RE40048	CLAMP	P 02572 B		
8	1	EA	CB01438891	BLANKET-EXHAUST UPPE	P S INCLD IN A		
9	1	EA	CB01438890	BLANKET-EXHAUST	P S INCLD IN A		
10	1	EA	CB01429951	BLANKET-MANIFOLD	P S INCLD IN A		
11	1	EA	CB01429963	BLANKET-MANIFOLD	P S INCLD IN A		
12	1	EA	CB01429965	BLANKET-TURBO	P S INCLD IN A		
13	1	EA	CB01438889	BLANKET-EXHAUST LOWE	P S INCLD IN A		
14	400	IN	0361404070	WIRE BK	P 02572 S INCLD IN A		

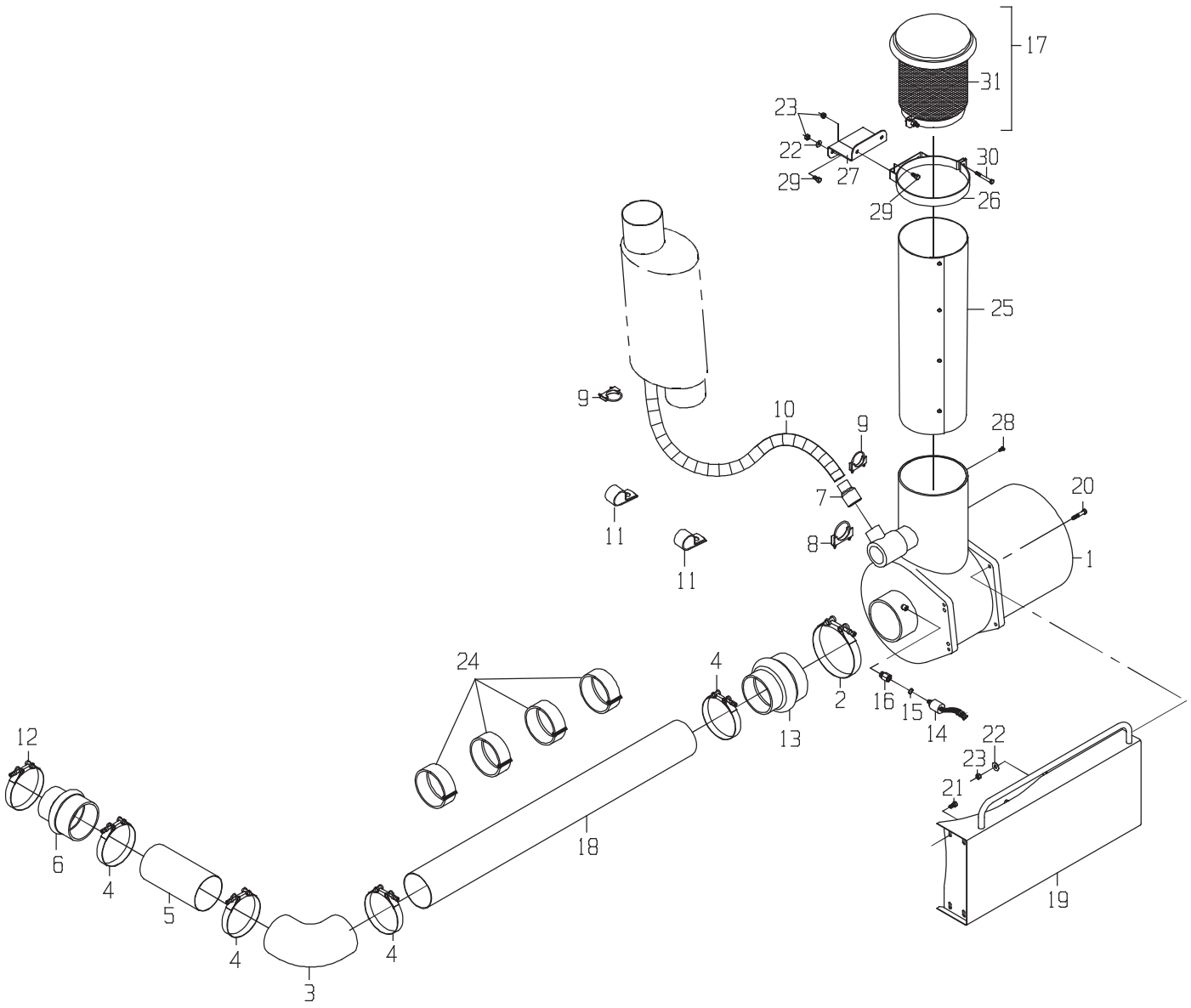
17
31
23
22
29
27
30
26
29
25
9
10
9
28
7
20
11
8
1
11
24
4
2
16
15
14
22
23
21
12
6
4
5
4
4
3
18
13
19

AIR CLEANER GP

DRAWING NO. CB11432493

ITEM	QTY	UM	PART NBR.	DESCRIPTION		REMARKS	SERIAL NUMBER FROM	TO
1	1	EA	CB11438117	AIR CLEANER GP	G 02572 B			
2	1	EA	0511321900	CLAMP-T BOLT	P 02572 B			
3	1	EA	0090018360	ELBOW-HOSE	P 02572 B			
4	4	EA	0511321899	CLAMP-T BOLT	P 02572 B			
5	1	EA	CB01432638	TUBE-EXHAUST ADAPTER	P 02572 B			
6	1	EA	R97097	HOSE	P 02572 B			
7	1	EA	CB01427238	ADAPTER-PRECLEANER	P 02572 B			
8	1	EA	0550012933	CLAMP-MUFFLER	P 02572 B			
9	2	EA	0551328196	CLAMP-MUFFLER	P 02572 B			
10	1	EA	CB01411068	CONNECTOR-FLEXIBLE S	P 02572 B			
11	2	EA	0510012271	CLAMP-HOSE SUPT	P 02572 B			
12	1	EA	AT56657	CLAMP-T BOLT	P 02572 B			
13	1	EA	T162600	HOSE-AIR CLEANER	P 02572 B			
14	1	EA	RE12176	SENSOR-AIR CLEANER	P 02572 B			
15	1	EA	R26286	O-RING-B	P 02572 B			
16	1	EA	T82907	FITTING	P 02572 B			
17	1	EA	0061324765	CAP-PRECLEANER SCREE	P 02572 B			
18	1	EA	CB01432667	TUBE-AIR CLEANER	P 02572 B			
19	1	EA	CB11434686	MOUNT ASSY-AIR FILTE	F 02572 B			
20	4	EA	19H3130	BOLT-HB	P 02572 B			
21	4	EA	R122618	BOLT	P 02572 B			
22	6	EA	24H1122	WASHER	P 02572 B			
23	8	EA	T11234	NUT	P 02572 B			
24	3	EA	CB11437237	SEAL BK-RUB	S 02572 B			
25	1	EA	CB11439504	TUBE-AIR CLEANER EXT	P 02572 B			
26	1	EA	0511339920	CLAMP ASSY-AIR CLEAN	P 02572 B			
27	1	EA	CB01439515	BRACKET-AIR CLEAN EX	C 02574 B			
28	8	EA	37H84	BOLT-TS	P 02572 B			
29	4	EA	N10214	BOLT	P 02572 B			
30	1	EA	0050025295	BOLT-HB	P 02572 B			
* 31	1	EA	0061324768	SCREEN-REPLACEMENT	P S	INCLD IN 17	07/13/04	-

* VERIFY MACHINE SERIAL NUMBER BEFORE ORDERING

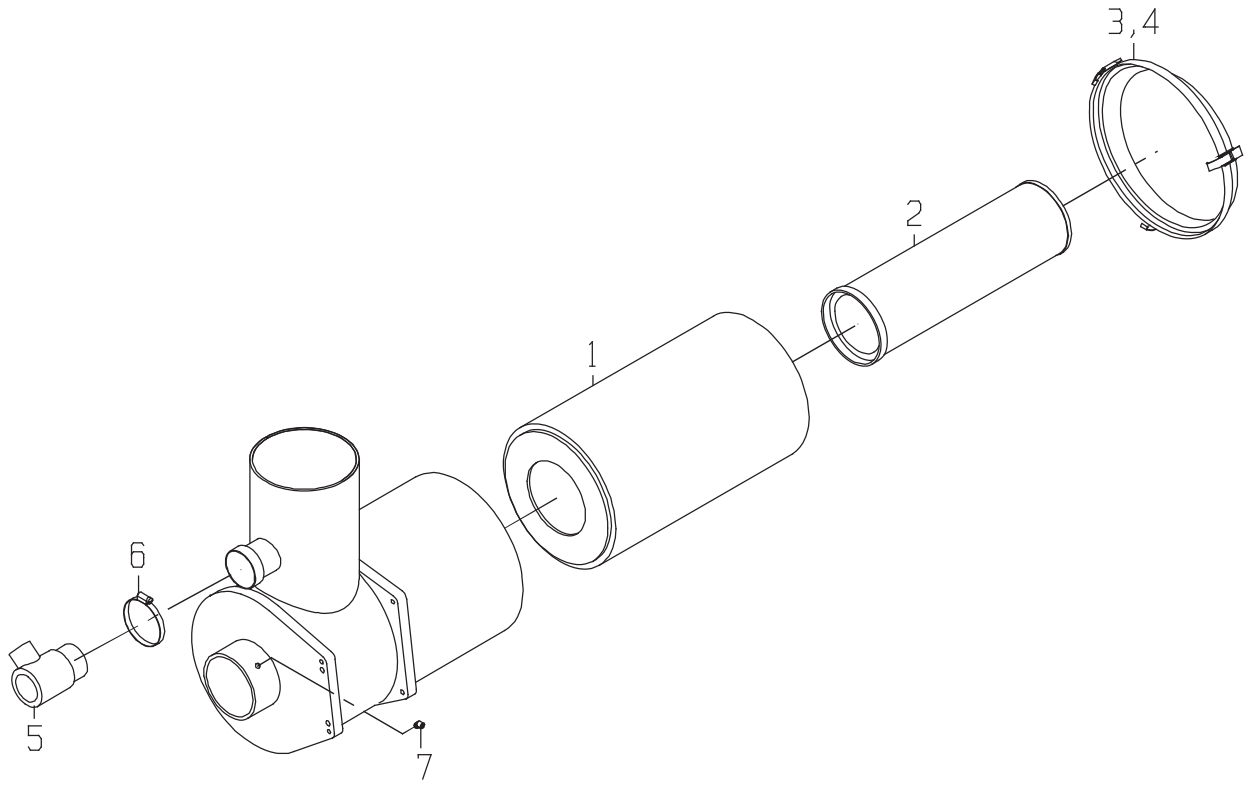
3,4
2
1
6
5
7

AIR CLEANER GROUP

DRAWING NO. CB11438117

ITEM	QTY	UM	PART NBR.	DESCRIPTION	REMARKS		SERIAL NUMBER FROM	SERIAL NUMBER TO
1	1	EA	AH164062	FILTER-PRIMARY	P	S		
2	1	EA	AH164063	FILTER-SAFETY	P	S		
3	1	EA	AH157555	COVER ASSY	P	S		
4	1	EA	AH157554	LATCH	P	S		
5	1	EA	CB11428457	VALVE-CHECK EJECTOR	P	B	03259	
6	1	EA	AN130930	CLAMP	P	S		
7	1	EA	H164849	ELBOW	P	S		

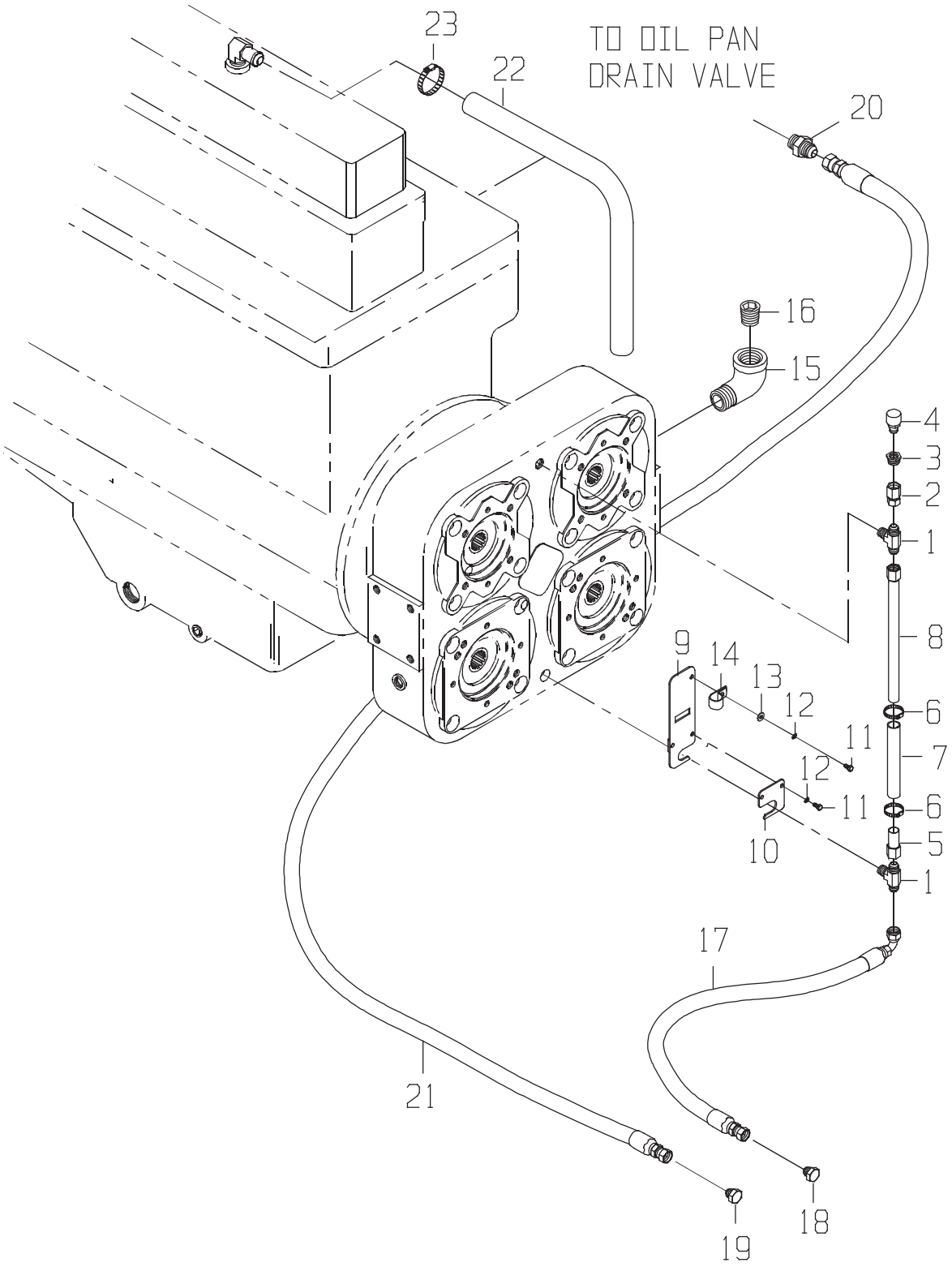
TO OIL PAN
DRAIN VALVE
23
22
20
16
15
4
3
2
1
8
9
14
13
12
11
6
7
12
11
6
10
5
1
17
21
18
19

DRAIN-REMOTE ENG/PUM

DRAWING NO. CB11428128

ITEM	QTY	UM	PART NBR.	DESCRIPTION	REMARKS	SERIAL NUMBER FROM	SERIAL NUMBER TO
1	2	EA	0071344321	TEE	P 02582 B		
2	1	EA	0070032095	FITTING	P 02582 B		
3	1	EA	0070044167	FITTING	P 02582 B		
4	1	EA	0390032277	BREATHER	P 02582 B		
5	1	EA	0080290944	TUBE ASSY	P 02582 B		
6	2	EA	AR21836	CLAMP-HOSE	P 02582 B		
7	1	EA	0080284428	GAUGE-SIGHT	S 02582 B		
8	1	EA	0080312570	TUBE ASSY-FOUR PUM	P 02582 B		
9	1	EA	1190319385	GAUGE ASSY-OIL (PUMP	F 02582 B		
10	1	EA	0290259289	SHEET-OIL GAUGE BOTT	C 02582 B		
11	3	EA	19H1227	BOLT	P 02582 B		
12	3	EA	12H302	WASHER-LK	P 02582 B		
13	1	EA	24H1776	WASHER	P 02582 B		
14	1	EA	AT176905	CLAMP-HOSE SUPT	P 02582 B		
15	1	EA	0090006735	FITTING	P 02582 B		
16	1	EA	0090043609	PLUG-PIPE	P 02582 B		
17	1	EA	0881342125	HOSE	P 02582 B		
18	1	EA	0071348952	FITTING	P 02582 B		
19	1	EA	0070022803	FITTING	P 02582 B		
20	1	EA	0070005739	FITTING	P 02582 B		
21	1	EA	CB11427964	HOSE	P 02582 B		
22	1	EA	CB01436068	HOSE	S 02582 B		
23	1	EA	AR21837	CLAMP-WORM	P 02582 B		

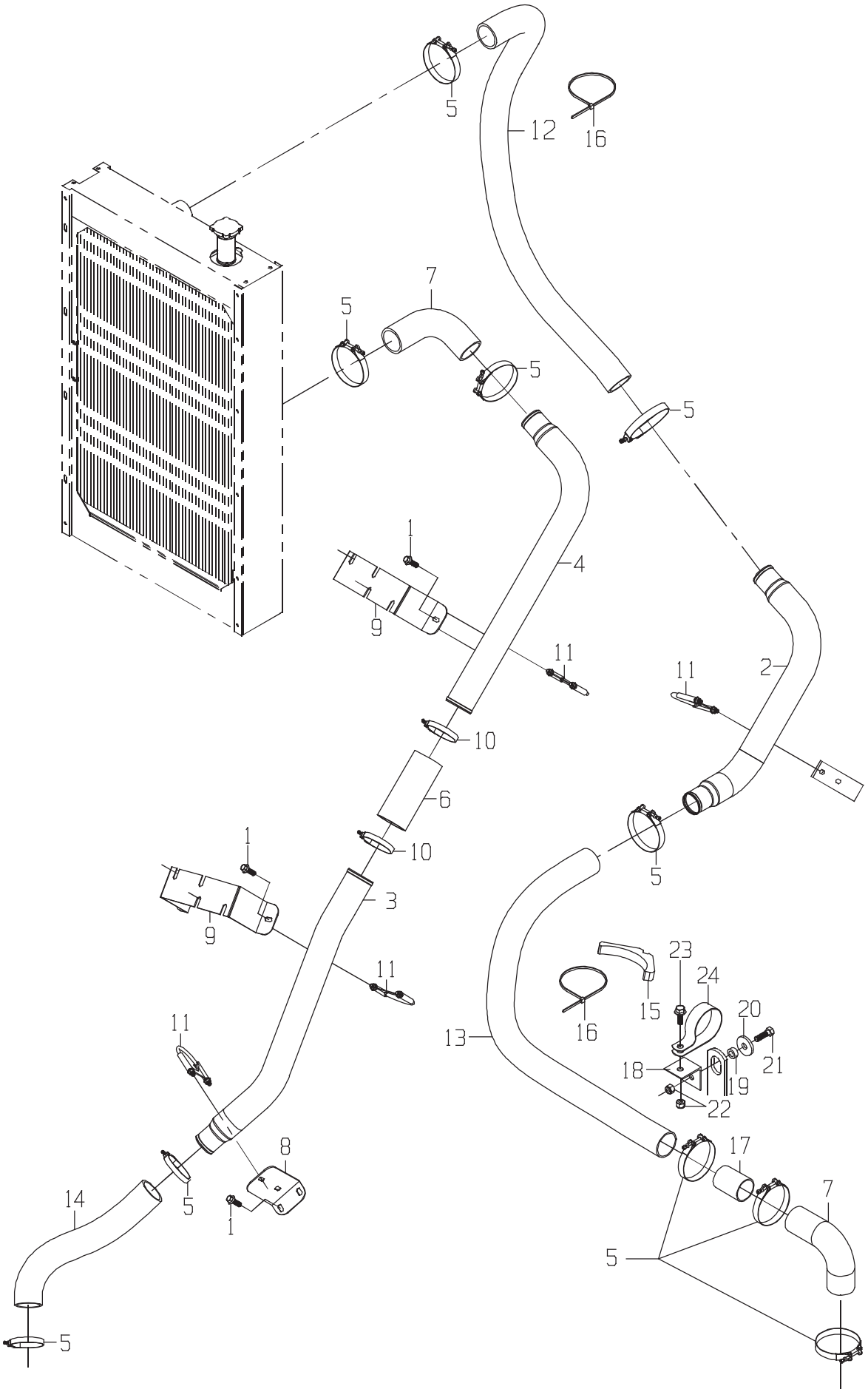
5
12
16
7
5
5
5
1
4
9
11
11
2
10
6
1
10
5
3
9
23
24
11
15
20
16
13
21
11
18
19
22
8
17
14
5
1
7
5
5

RADIATOR GP-VE JD

DRAWING NO. CB11432426

ITEM	QTY	UM	PART NBR.	DESCRIPTION	REMARKS	SERIAL NUMBER FROM	SERIAL NUMBER TO
1	6	EA	R122618	BOLT	P 02572 B		
2	1	EA	CB01440258	TUBE-RADIATOR UPPER	P 02572 B		
3	1	EA	CB01433103	TUBE	P 02572 B		
4	1	EA	CB01433101	TUBE	P 02572 B		
5	10	EA	0511332282	CLAMP-T BOLT	P 02572 B		
6	1	EA	CB01425265	HOSE-RAD	S 02572 B		
7	2	EA	0081319536	HOSE-RAD	P 02572 B		
8	1	EA	CB01434345	SHEET-MOUNT	C 02572 B		
9	2	EA	CB01434347	SHEET-MOUNT	C 02572 B		
10	2	EA	AT37476	CLAMP-T BOLT	P 02572 B		
11	4	EA	0550019272	CLAMP-MUFFLER	P 02572 B		
12	1	EA	CB01438872	HOSE-RAD	P 02572 B		
13	1	EA	CB01440420	HOSE-RAD	P 02572 B		
14	1	EA	CB01438874	HOSE-RAD	P 02572 B		
15	1	EA	T101624	SUPPORT	P 02572 B		
16	3	EA	AT187013	STRAP-TIE	P 02572 B		
17	1	EA	CB01440425	FITTING	P 02572 B		
18	1	EA	CB01447380	AI-RADIATOR HOSE SUP	C 02572 B		
19	1	EA	0290228243	SPACER-PIN	C 02572 B		
20	1	EA	0290279747	WASHER	C 02572 B		
21	1	EA	19H3239	BOLT	P 02572 B		
22	2	EA	T11234	NUT	P 02572 B		
23	1	EA	N10214	BOLT	P 02572 B		
24	1	EA	CB01449998	CLAMP-HOSE SUPPORT	P 02572 B		

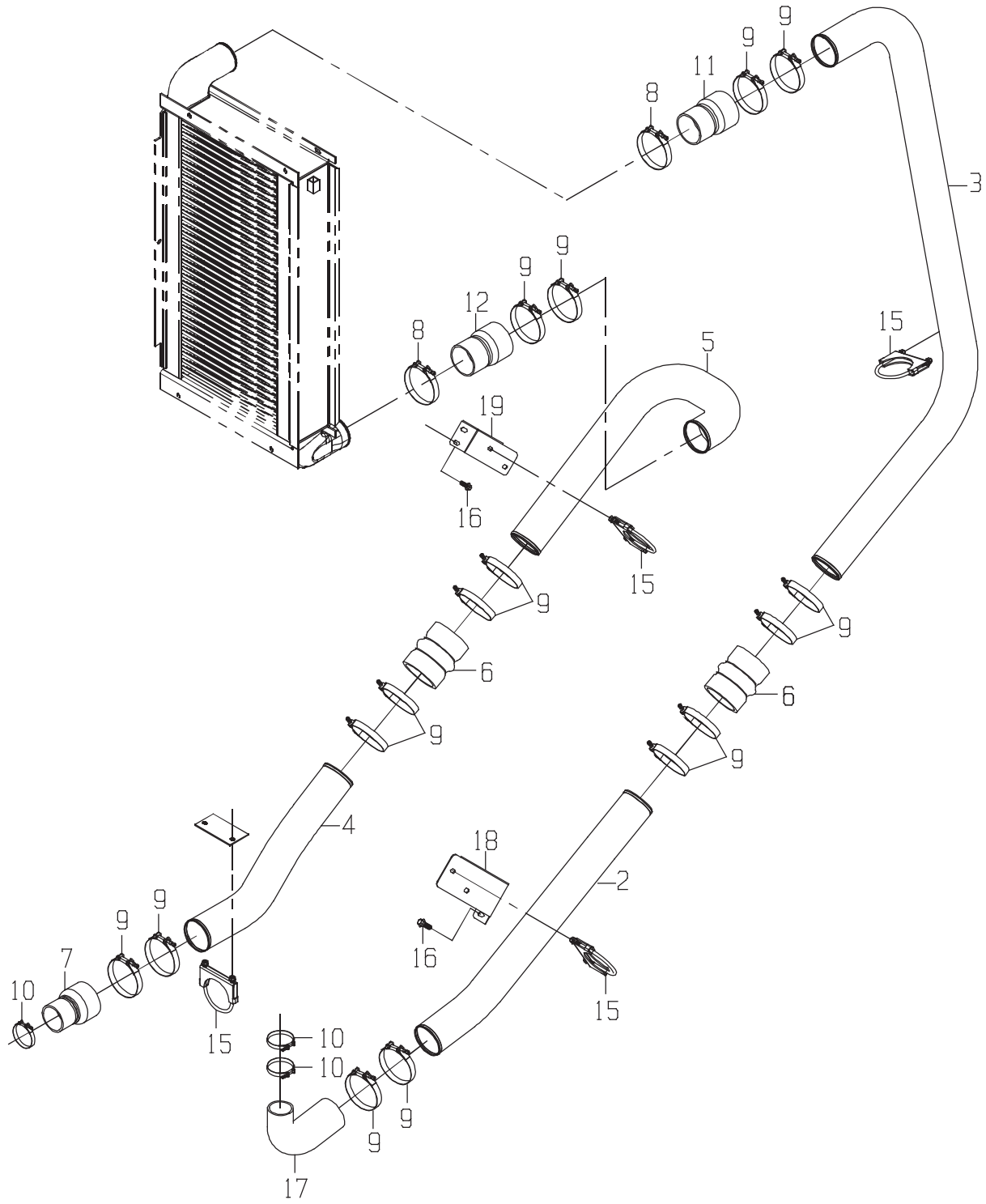
9
9
11
8
3
9
9
12
8
15
5
19
16
15
9
9
6
6
9
9
4
18
2
9
9
7
10
16
15
15
10
10
9
9
17

DRAWING NO. CB11432428

	ITEM	QTY	UM	PART NBR.	DESCRIPTION	REMARKS	SERIAL NUMBER FROM	SERIAL NUMBER TO
	2	1	EA	CB01433100	TUBE	P 02572 B		
*	3	1	EA	CB01433099	TUBE	P 02572 B		-100003533
*	3	1	EA	CB01446085	TUBE-CHARGE AIR UPPE	P 02572 B	100003534	-
	4	1	EA	CB01433098	TUBE	P 02572 B		
	5	1	EA	CB01433096	TUBE	P 02573 B		
	6	2	EA	0081352790	HOSE-HUMP	P 02572 B		
	7	1	EA	R500495	HOSE	P 02572 B		
	8	2	EA	0513002089	CLAMP-HOSE CT	P 02573 B		
	9	14	EA	RE52703	CLAMP-CONTANT TORQUE	P 02572 B		
	9	2	EA	RE52703	CLAMP-CONTANT TORQUE	P 02573 B		
	10	3	EA	RE52702	CLAMP-BAND	P 02572 B		
	11	1	EA	CB01438113	HOSE-CAC REDUCER	P 02573 B		
	12	1	EA	CB01438113	HOSE-CAC REDUCER	P 02572 B		
	15	3	EA	0550038668	CLAMP-MUFFLER	P 02572 B		
	15	1	EA	0550038668	CLAMP-MUFFLER	P 02573 B		
	16	2	EA	R122618	BOLT	P 02572 B		
	16	2	EA	R122618	BOLT	P 02584 B		
	17	1	EA	T186607	HOSE	P 02572 B		
	18	1	EA	CB01434334	MOUNT-CAC TUBE	C 02572 B		
	19	1	EA	CB01434333	MOUNT-CAC TUBE	C 02573 B		

* VERIFY MACHINE SERIAL NUMBER BEFORE ORDERING

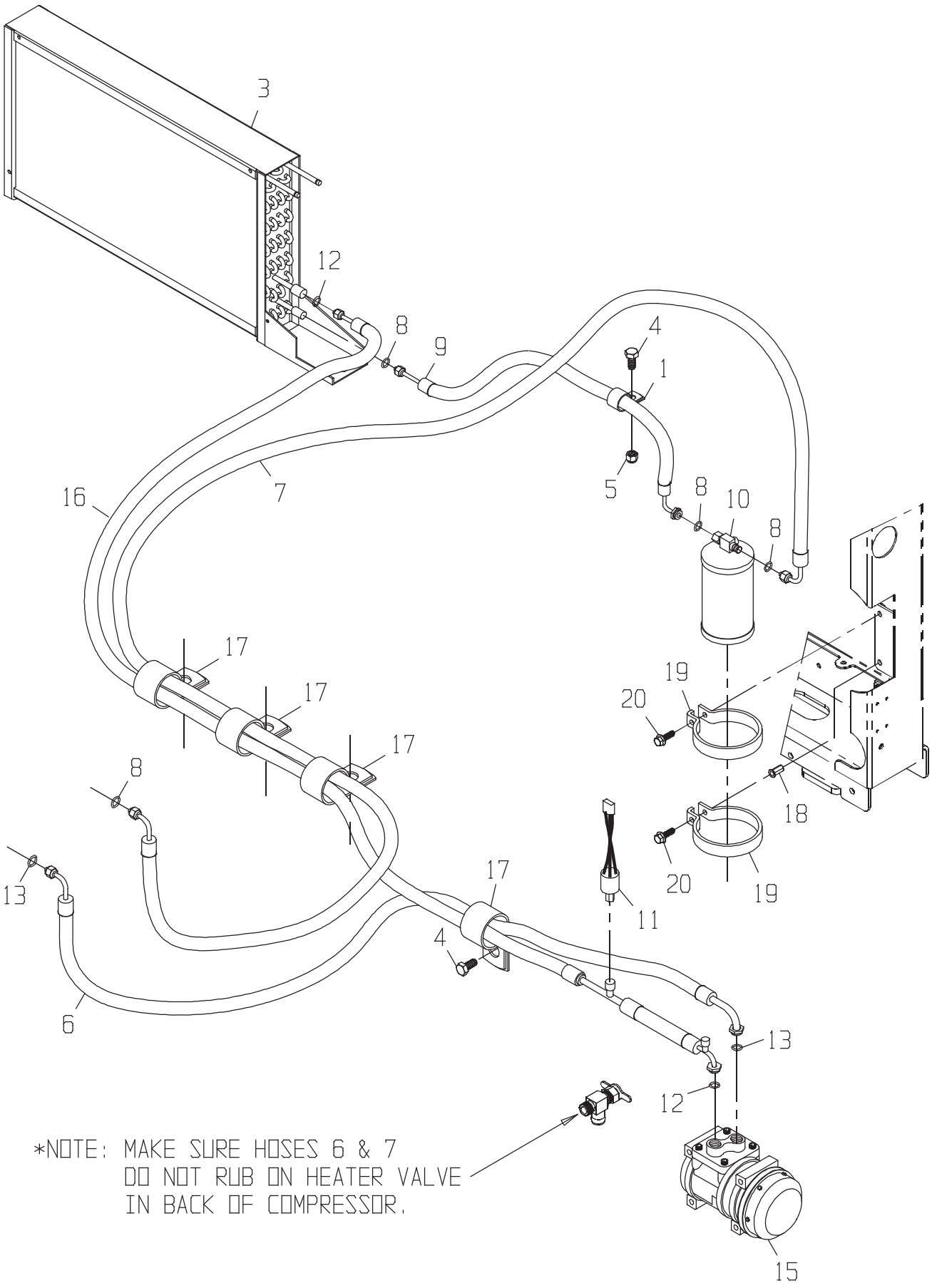
3
12
8
9
4
1
5
16
7
8
10
8
17
17
17
19
20
18
20
19
8
13
17
11
4
6
13
12
15
*NOTE: MAKE SURE HOSES 6 & 7
DO NOT RUB ON HEATER VALVE
IN BACK OF COMPRESSOR.

DRAWING NO. CB11432674

	ITEM	QTY	UM	PART NBR.	DESCRIPTION			REMARKS	SERIAL NUMBER FROM	TO
	1	1	EA	AT176905	CLAMP-HOSE SUPT	P 02573	B			
*	2	1	EA	T143169	O-RING	P 02584	B			-005146
	3	1	EA	AH163522	CONDENSER	P 02574	S			
	4	2	EA	N10214	BOLT	P 02584	B			
	5	1	EA	T11234	NUT	P 02573	B			
*	6	1	EA	CB11437470	HOSE AC BLKHD TO COM	F 02573	B			-004174
*	6	1	EA	CB11437470	HOSE AC BLKHD TO COM	P 02573	B		004175	-005146
*	6	1	EA	CB11465549	HOSE AC BLKHD TO COM	P 02573	B		005147	-
*	7	1	EA	CB11437469	HOSE-AC BLKHD TO DRY	F 02573	B			-004174
*	7	1	EA	CB11437469	HOSE-AC BLKHD TO DRY	P 02573	B		004175	-005146
*	7	1	EA	CB11465551	HOSE-ACBLKHD TO DRYE	P 02573	B		005147	-
*	8	3	EA	R10093	O-RING	P 02584	B			-005146
*	8	4	EA	R10093	O-RING	P 02584	B		005147	-
*	9	1	EA	CB11437468	HOSE-AC COND TO DRY	F 02573	B			-004174
*	9	1	EA	CB11437468	HOSE-AC COND TO DRY	P 02573	B		004175	-
	10	1	EA	AT162848	DRYER-RECIEVER	P 02584	B			
	11	1	EA	AT63265	SWITCH, HIGH PRESSUR	P 02584	B			
	12	2	EA	R113050	O-RING	P 02584	B			
*	13	1	EA	R33259	O-RING	P 02584	B			-005146
*	13	2	EA	R33259	O-RING	P 02584	B		005147	-
*	14	1	EA	T143166	O-RING	P 02584	B			-005146
	15	1	EA	AN221429	COMPRESSOR ASSY,W/MA	P 02574	S			
*	16	1	EA	CB11437471	HOSE-AC COND TO COMP	F 02573	B			-004174
*	16	1	EA	CB11437471	HOSE-AC COND TO COMP	P 02573	B		004175	-
	17	4	EA	0510012271	CLAMP-HOSE SUPT	P 02573	B			
	18	2	EA	T164467	NUT-RIV	P 02584	B			
	19	2	EA	R53422	CLAMP-DRYER	P 02584	B			
	20	2	EA	19H3693	BOLT-FB	P 02584	B			

* VERIFY MACHINE SERIAL NUMBER BEFORE ORDERING

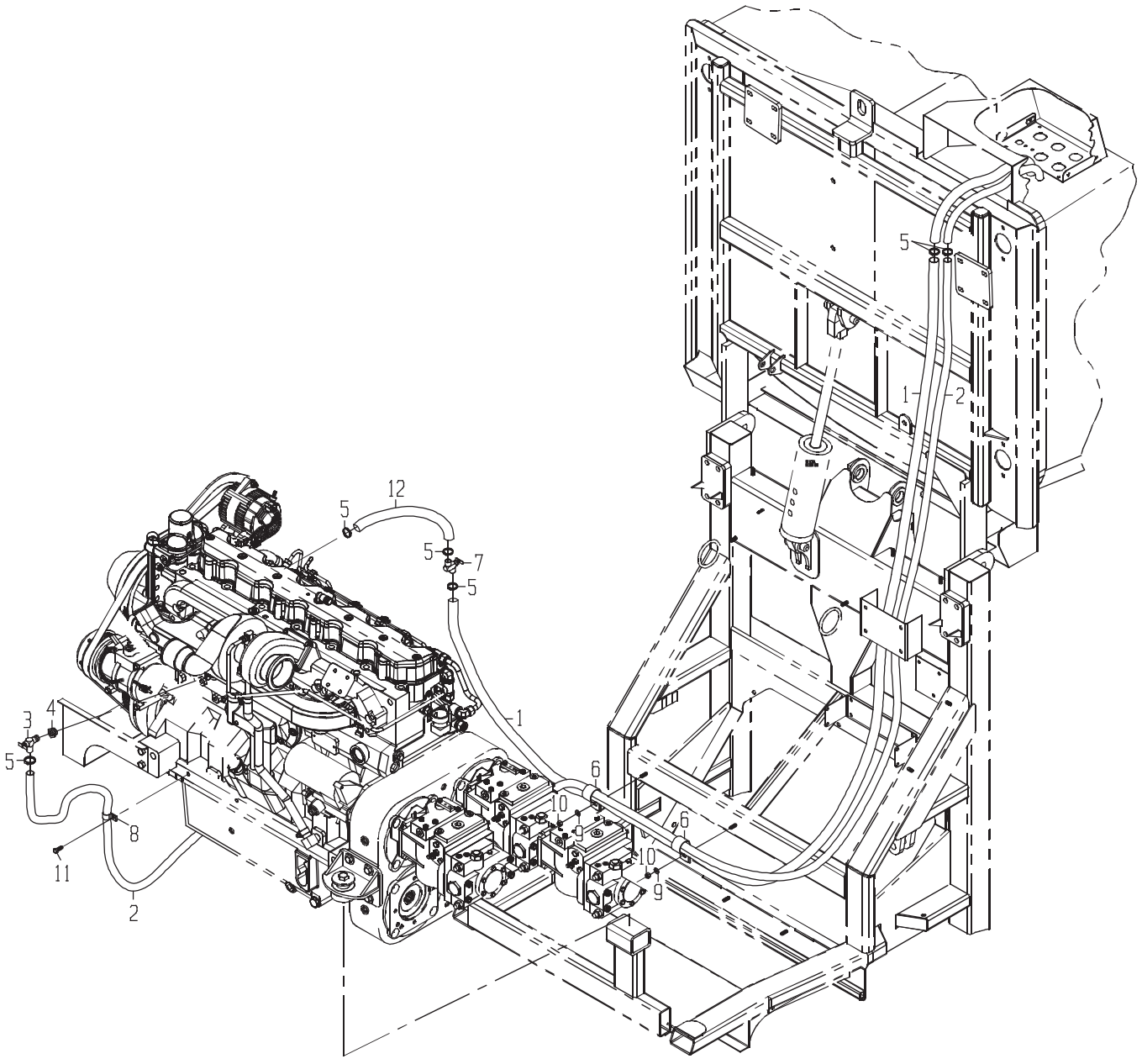
1
5
1
2
12
5
5
7
5
1
3
4
5
6
10
6
10
9
8
11
2

ENG GP-HEATER HOSE

DRAWING NO. CB11432675

ITEM	QTY	UM	PART NBR.	DESCRIPTION	REMARKS	SERIAL NUMBER FROM	SERIAL NUMBER TO
1	1	EA	CB01440201	HOSE	F 03144 B		
2	1	EA	CB01440202	HOSE	F 03144 B		
3	1	EA	AT35831	VALVE-SHUTOFF	P 03144 B		
4	1	EA	0070028772	FITTING	P 03144 B		
5	4	EA	AR21837	CLAMP-WORM	P 03144 B		
5	2	EA	AR21837	CLAMP-WORM	P 03255 B		
6	2	EA	0510012271	CLAMP-HOSE SUPT	P 03255 B		
7	1	EA	CB01437397	VALVE-HEATER CNTL SH	P 03144 B		
8	1	EA	AT124557	CLAMP-HOSE SUPT	P 03144 B		
9	2	EA	24H1219	WASHER-HD	P 03255 B		
10	2	EA	T11234	NUT	P 03255 B		
11	1	EA	R122618	BOLT	P 03144 B		
12	1	EA	CB01440203	HOSE	F 03144 B		

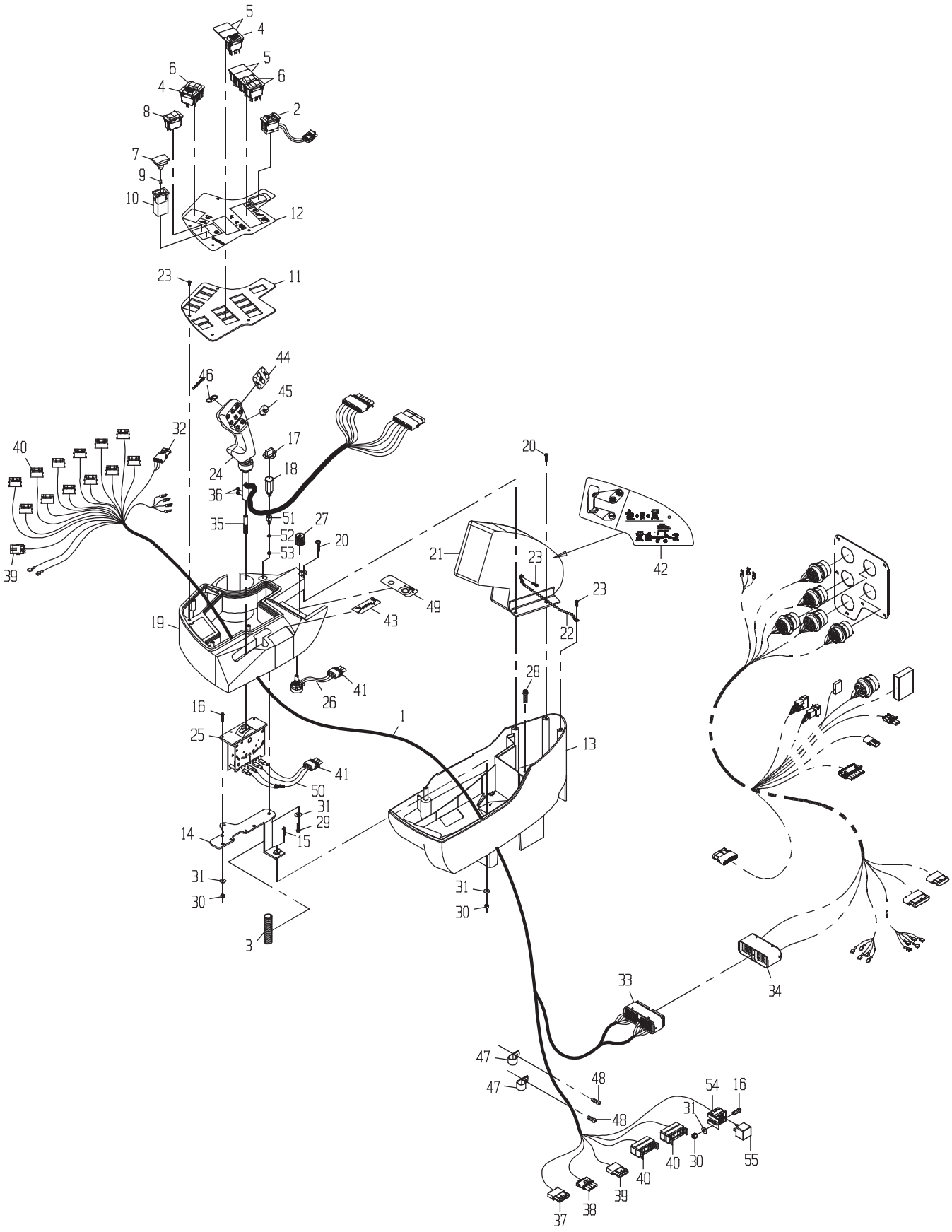
5
4
5
6
6
4
8
2
7
9
10
12
23
11
44
46
45
32
40
17
24
18
36
51
35
27
52
20
53
39
20
21
23
42
23
49
43
22
19
28
41
26
16
1
25
13
41
50
31
29
14
15
31
30
31
30
3
33
34
47
47
48
48
54
16
31
40
30
55
40
39
37
38

DRAWING NO. CB11433897

	ITEM	QTY	UM	PART NBR.	DESCRIPTION			REMARKS	SERIAL NUMBER FROM	TO
*	1	1	EA	CB11433300	HARNESS-ARMREST	F	03156 B			-004542
*	1	1	EA	CB11459310	HARNESS-ARMREST WHL	F	03156 B		004543	-050101
*	1	1	EA	CB11463718	HARNESS-ARMREST WHL	F	03156 B		050102	-060200
*	1	1	EA	CB11467353	HARNESS-ARMREST WHL	P	03156 B		060201	-
	2	1	EA	RE68803	SWITCH-ROCKER	P	03156 B			
	3	1	EA	CB01459266	CONDUIT-FLEX .	F	03156 B			
	4	2	EA	0361350754	SWITCH-ROCKER	P	03156 B			
	5	4	EA	M115279	PLUG	P	03156 B			
	6	3	EA	0361350753	SWITCH-ROCKER	P	03156 B			
	7	1	EA	CB01426967	LENS-TRANSLUCENT MUS	P	03156 B			
	8	1	EA	CB11427649	SWITCH-ROCKER	P	03156 B			
	9	1	EA	CB01427380	INCANDESCENT LAMP-MD	P	03156 B			
	10	1	EA	CB01426964	SWITCH-PUSHBUTTON	P	03156 B			
	11	1	EA	CB01435654	COVER-SWITCH PANEL	F	03156 B			
*	12	1	EA	CB01419681	DECAL-CH	P	03156 B			-070300
*	12	1	EA	CB01472530	DECAL	P	03156 B		070301	-
	13	1	EA	CB01440254	HOUSING	F	03156 B			
	14	1	EA	CB11433003	MOUNT-CONTROL	F	03156 B			
	15	1	EA	0051334238	BOLT-HB	P	03156 B			
	16	3	EA	21H1148	BOLT-RS	P	03156 B			
	17	1	EA	H170373	PLUG	P	03156 B			
	18	1	EA	AR56766	HOUSING	P	03156 B			
	19	1	EA	CB01436190	COVER-ARM REST	P	03156 B			
	20	2	EA	R126355	BOLT-TS	P	03156 B			
	21	1	EA	AH147170	CUSHION	P	03156 B			
	22	1	EA	AR27940	CHAIN	P	03156 B			
	23	6	EA	H111706	BOLT-TS	P	03156 B			
	24	1	EA	CB11426499	JOYSTICK	F	03156 B			
	25	1	EA	CB11442206	CONTROL GP-BASECUTTER LIF	G	03156 B			
*	26	1	EA	0363000066	POTENTIOMETER	F	03156 B			-050101
*	26	1	EA	CB11463696	POTENTIOMETER	F	03156 B		050102	-070424
*	26	1	EA	CB11463696	POTENTIOMETER	P	03156 B		070425	-
	27	1	EA	0281349274	KNOB-POTENTIOMETER	P	03156 B			
	28	4	EA	R161962	BOLT-MPT	P	03156 B			
	29	3	EA	R117569	BOLT-TS	P	03156 B			
	30	4	EA	T12847	NUT	P	03156 B			
	31	6	EA	24H1753	WASHER-FL	P	03156 B			
	32	1	EA	57M7257	CONNECTOR-MALE METRI	P		S INCLUDED IN 1		
	33	1	EA	57M7686	CONNECTOR-MALE	P		S INCLUDED IN 1		
	34	1	EA	CB01434094	CONNECTOR-FEMALE	P		S REF		
	35	1	EA	CB01441436	ROD JOYSTICK	P		S INCLUDED IN 25		
	36	2	EA	0610041266	BOLT-SS	P	03156 B			
	37	2	EA	R78055	CONNECTOR	P		S INCLUDED IN 1		

* VERIFY MACHINE SERIAL NUMBER BEFORE ORDERING

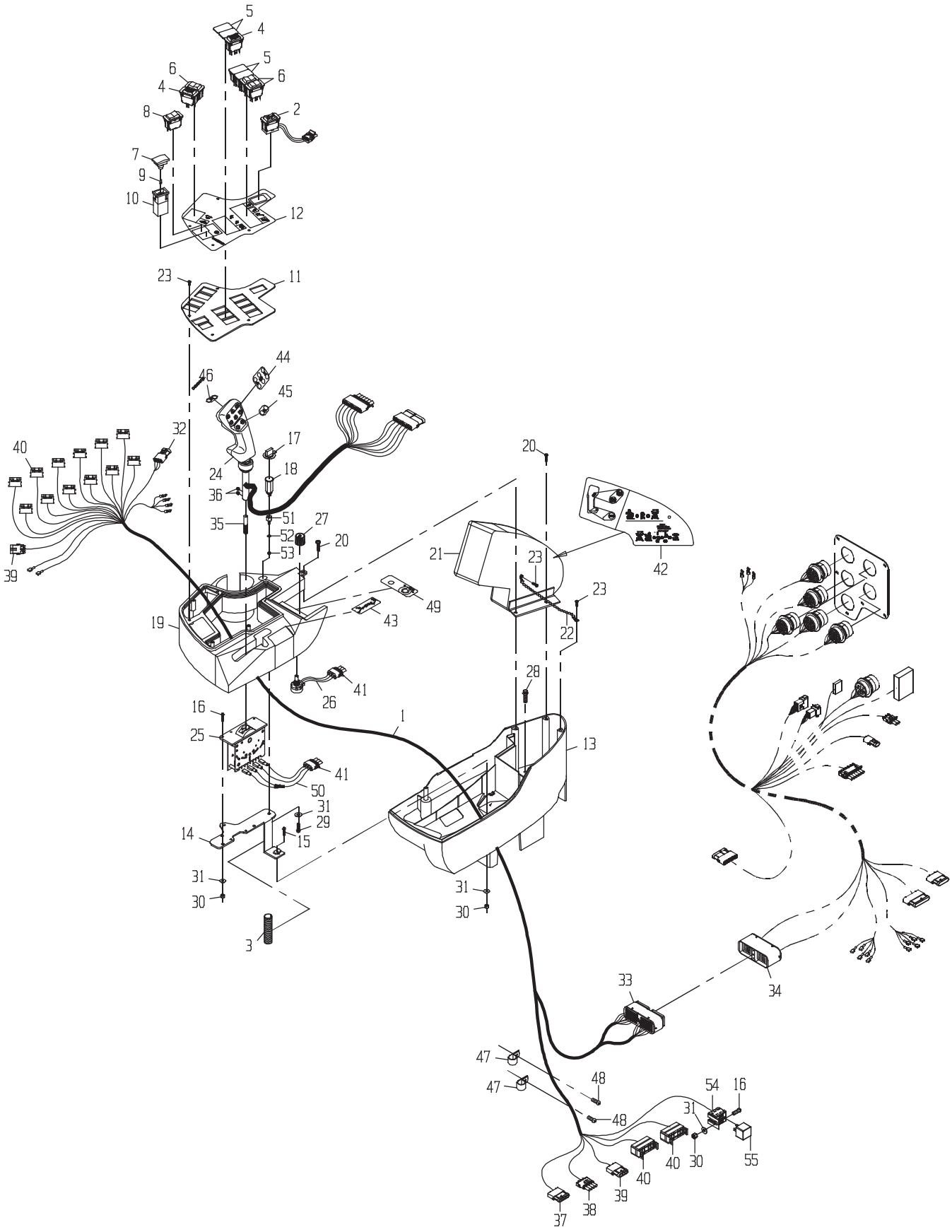
5
4
5
6
6
4
8
2
7
9
10
12
23
11
44
46
45
32
40
17
24
18
36
51
35
27
52
20
53
39
20
21
23
42
23
49
43
22
19
28
41
26
16
1
25
13
41
50
31
29
14
15
31
30
31
30
3
33
34
47
47
48
48
54
16
31
40
30
55
40
39
37
38

DRAWING NO. CB11433897

	ITEM	QTY	UM	PART NBR.	DESCRIPTION			REMARKS	SERIAL NUMBER FROM	TO
	38	2	EA	RE12365	CONNECTOR	P	S	INCLUDED IN 1		
	39	2	EA	R78054	CONNECTOR	P	S	INCLUDED IN 1		
	40	2	EA	57M7896	CONNECTOR	P	S	INCLUDED IN 1		
	41	2	EA	RE12364	CONNECTOR	P	S	INCLUDED IN 25,26		
*	42	1	EA	CB01436739	DECAL-SEAT SAFETY	P 03156	B			-12/20/2006
*	42	1	EA	CB01477857	DECAL-SEAT SAFETY SH	P 03156	B		070395	-
	43	1	EA	CB01436125	DECAL-BASECUTTER	P 03156	B			
	44	1	EA	CB01419684	DECAL-CH	P 03156	B			
	45	1	EA	CB01419685	DECAL	P 03156	B			
	46	1	EA	CB01419687	DECAL	P 03156	B			
	47	3	EA	AT124557	CLAMP-HOSE SUPT	P 03156	B			
	48	2	EA	37H84	BOLT-TS	P 03156	B			
*	49	1	EA	CB01436494	DECAL-VARIABLE SPEED	P 03156	B			-10/11/2007
*	49	1	EA	CB01481919	DECAL-VAR SPEED W/AT	P 03156	B		10/12/2007	-
*	50	1	EA	CB11440219	HARNESS-LEVER B/C	P 03156	B			-004542
*	50	1	EA	CB11440219	HARNESS-LEVER B/C	P 03156	B		004543	-070332
*	50	1	EA	CB11440219	HARNESS-LEVER B/C	P 03156	S		070333	-
	51	1	EA	H129367	SPACER	P 03156	B			
	52	1	EA	12M7084	WASHER-ST	P 03156	B			
	53	1	EA	14H605	NUT-HX NC	P 03156	B			
	54	1	EA	ET15766	CONNECTOR BODY	P	S	INCLUDED IN 1		
	55	1	EA	AT262182	RELAY	P	S	INCLUDED IN 1		

* VERIFY MACHINE SERIAL NUMBER BEFORE ORDERING

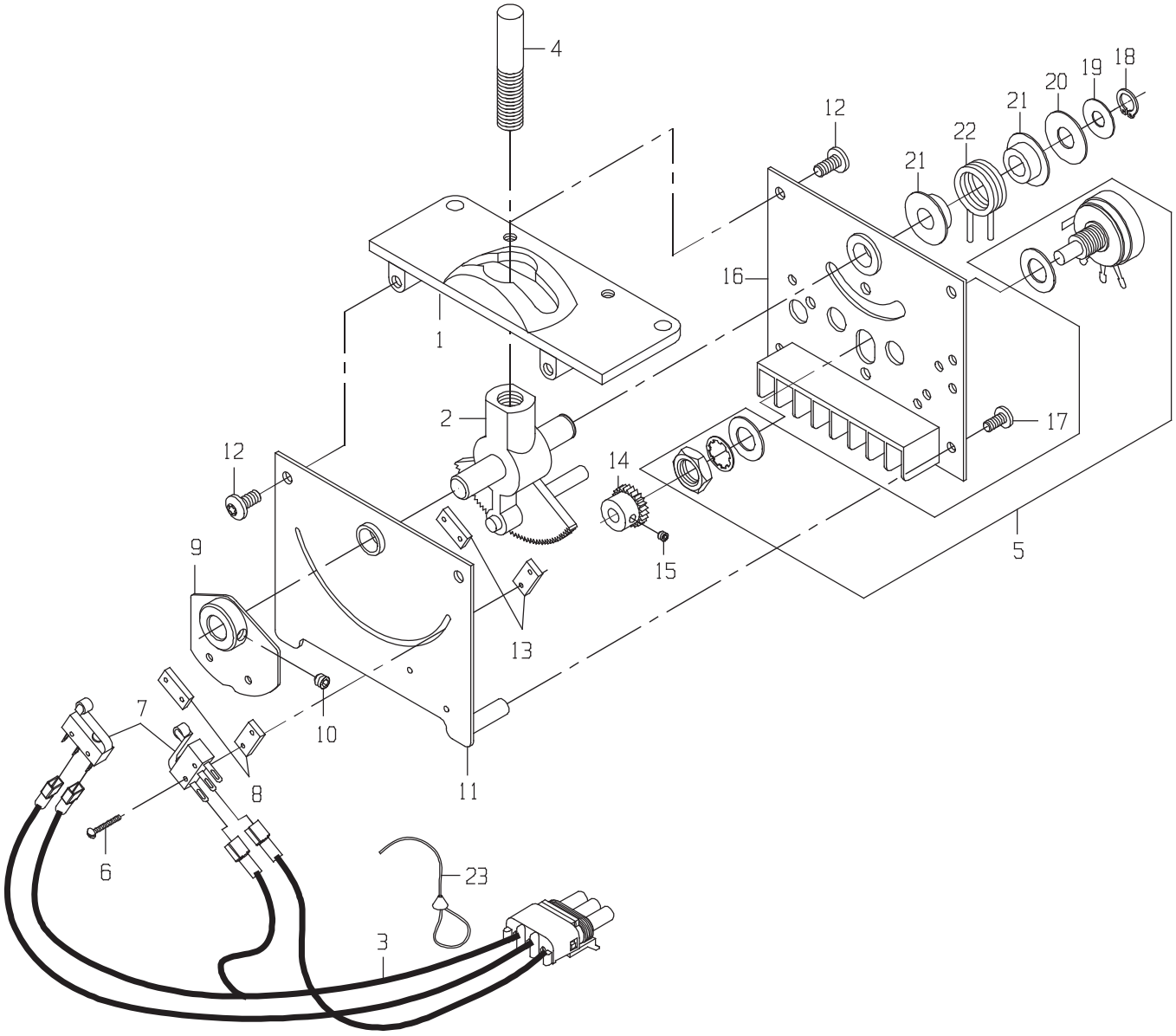
4
12
18
19
20
21
22
21
16
1
2
17
12
14
9
15
5
13
7
10
8
11
6
23
3

POTENIOMETER LEVER

DRAWING NO. CB11442206

ITEM	QTY	UM	PART NBR.	DESCRIPTION	REMARKS	SERIAL NUMBER FROM	SERIAL NUMBER TO
1	1	EA	.....	COVER	P S		
2	1	EA	0231338396	GEAR ASSY	P S		
3	1	EA	CB11440219	HARNESS-LEVER B/C	P 03156 B		
4	1	EA	CB01441436	ROD JOYSTICK	P 03156 B		
5	1	EA	0601338420	POTENTIOMETER	P S		
6	4	EA	0051338400	BOLT-RS	P S		
7	2	EA	0361338401	SWITCH	P S		
8	2	EA	0111338402	SPACER	P S		
9	1	EA	.....	CAM	P S		
10	1	EA	0051338404	BOLT-MSS	P S		
11	1	EA	.....	PLATE	P S		
12	4	EA	0051338406	BOLT-MTS	P S		
13	2	EA	0051338407	NUT-PLATE	P S		
14	1	EA	0231338408	GEAR-SPUR	P S		
15	1	EA	0051338409	BOLT-SS	P S		
16	1	EA	0291338413	MOUNT ASSY-POTENTIOM	P S		
17	2	EA	0051338414	BOLT-PH	P S		
18	1	EA	0241338418	RING-RETAINER	P S		
19	1	EA	0051338412	WASHER-FL	P S		
20	1	EA	CB01477710	WASHER-FL (NYLON)	P S		
21	2	EA	CB01477709	BUSHING-OUTER	P S		
22	1	EA	CB01477708	SPRING	P S		
23	1	EA	.....	TIE WRAP	P S		

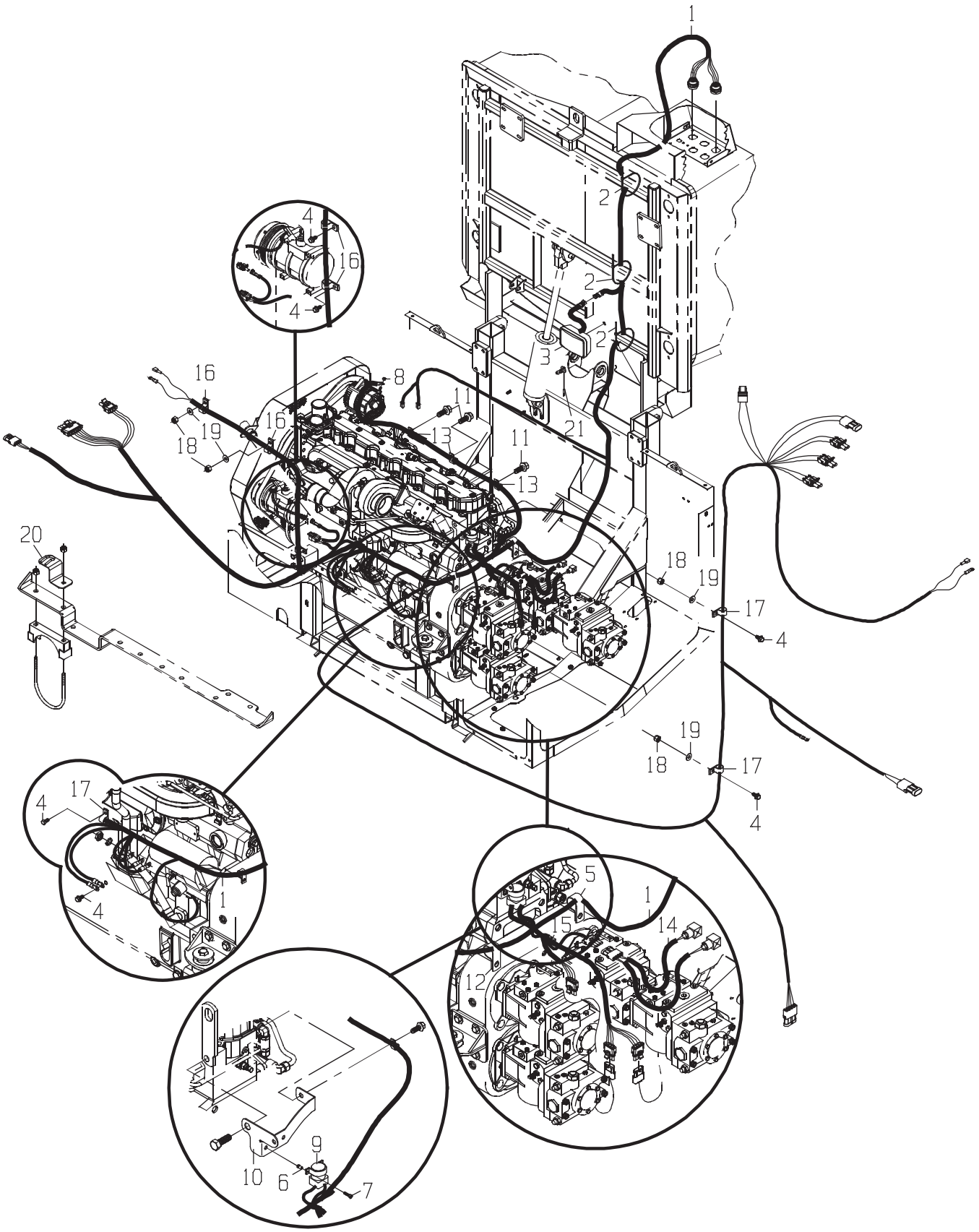
1
2
2
2
2
3
4
4
4
5
6
7
8
9
10
11
11
12
13
13
14
15
16
16
16
17
17
17
18
18
18
19
19
19
20
21

DRAWING NO. CB11432706

	ITEM	QTY	UM	PART NBR.	DESCRIPTION			REMARKS	SERIAL NUMBER FROM	TO
*	1	1	EA	CB11447972	HARNESS-ENGINE JD	F	02582 B		04/15/03	-
	2	3	EA	AT187013	STRAP-TIE	P	02574 B			
	3	1	EA	CB01441985	LIGHT-HALOGEN	P	02586 B			
	4	4	EA	N10214	BOLT	P	02572 B			
	4	1	EA	N10214	BOLT	P	02582 B			
	5	1	EA	AT119290	CLAMP-HOSE SUPT	P	02582 B			
	6	2	EA	T103238	NUT-GROMMET	P	02582 B			
	7	2	EA	0051319202	SCREW	P	02582 B			
	8	1	EA	14M7298	NUT	P	02582 B			
	9	1	EA	AT141011	RELAY	P	02582 B			
	10	1	EA	CB01450732	BRACKET-RELAY	C	02582 B			
	11	3	EA	R122618	BOLT	P	02582 B			
	12	1	EA	0510012271	CLAMP-HOSE SUPT	P	02582 B			
	13	3	EA	H75541	CLAMP-HOSE SUPT	P	02582 B			
*	14	1	NA	CB11440220	ORDER CB11470575	P	02582 B		10/31/03	-
	15	2	EA	0361309022	HARNESS-DIODE	P	S			
	16	4	EA	T75276	CLAMP-NEOPRENE	P	02574 B			
	17	3	EA	AT124557	CLAMP-HOSE SUPT	P	02572 B			
	18	2	EA	T11234	NUT	P	02574 B			
	18	2	EA	T11234	NUT	P	02572 B			
*	19	2	EA	R57696	WASHER	P	02572 B		004005	-
*	19	7	EA	R57696	WASHER	P	02574 B		004005	-
*	20	1	EA	CB11448307	MOUNT-ASSY WIRE HARN	F	02572 B		0000100003546	-
*	21	1	EA	AT130104	BULB-FLOOD	P	02586 S	INCLUDED IN#3	004005	-

* VERIFY MACHINE SERIAL NUMBER BEFORE ORDERING

NOTE: TIE-WRAP ALTERNATOR HARNESS TO ENGINE HARNESS BETWEEN ALTERNATOR AND ITEM 23 TO PREVENT WIRE FATIGUE.

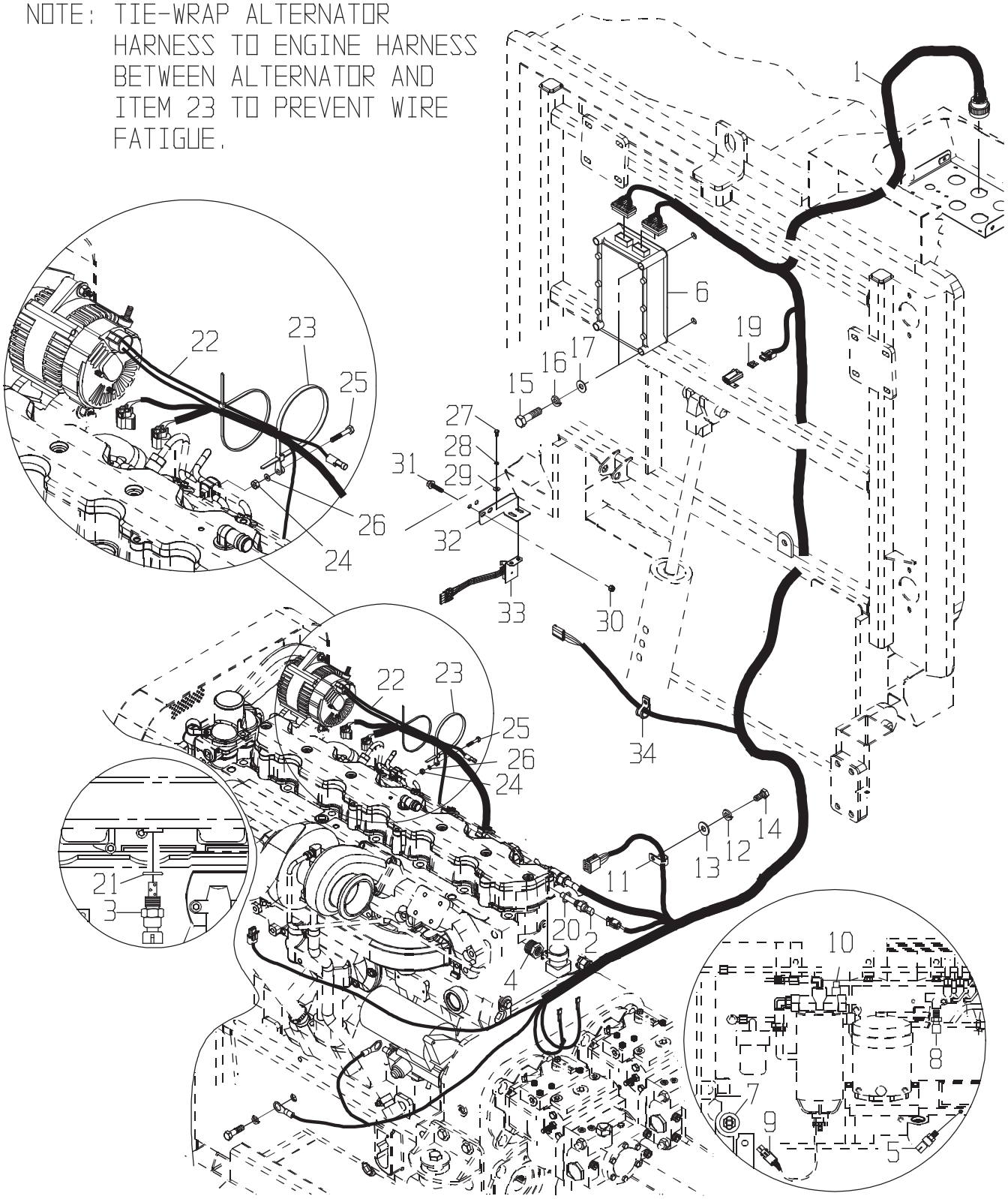

DRAWING NO. CB11439238

	ITEM	QTY	UM	PART NBR.	DESCRIPTION			REMARKS	SERIAL NUMBER FROM	TO
*	1	1	EA	CB11447335	HARNESS-ENGINE	F	02582 B		04/15/03	-
	2	1	EA	AH156145	SENSOR TEMP-COOLANT	P	02582 S			
	3	1	EA	RE61812	SENSOR TEMP-AIR	P	02582 S			
	4	1	EA	H163652	FITTING	P	02582 S			
*	5	1	EA	RE167207	SENSOR-PRESSURE-OIL	P	02582 B		06/25/02	-
	6	1	EA	.....	CONTROLLER-ECU	P	02574 S	REFER TO DEERE ENGINE PART MANUAL ORDER BY ENGING S/N		
	7	1	EA	RE519144	SENSOR-MAGNETIC PICK	P	S			
	8	1	EA	RE520930	SENSOR RAIL-PSI	P	S			
	9	1	EA	RE503590	SENSOR-WATER IN FUEL	P	S			
	10	1	EA	RE48419	SENSOR-TEMP FUEL	P	S			
	11	1	EA	H75541	CLAMP-HOSE SUPT	P	02582 B			
	12	1	EA	12H304	WASHER-LK	P	02582 B			
*	13	1	EA	R57696	WASHER	P	02582 B		004005	-
	14	1	EA	N10214	BOLT	P	02582 B			
	15	4	EA	0050025286	BOLT-HB	P	02586 B			
	16	4	EA	12H302	WASHER-LK	P	02586 B			
	17	4	EA	24H1776	WASHER	P	02586 B			
	18	1	EA	AT176905	CLAMP-HOSE SUPT	P	02586 B			
	19	1	EA	57M7121	FUSE-AUTO	P	S	REF		
	20	1	EA	R77673	O-RING	P	S	REF		
	21	1	EA	51M7041	O-RING	P	S	REF		
	22	1	EA	CB11455233	HARNESS-ALTERNATOR	F	S	REF		
	23	1	EA	CB01446424	CLAMP TIE BAND EYLET	P	02582 B			
	24	1	EA	14M7360	NUT-M	P	02582 B			
	25	1	EA	CB01446432	BOLT-MHB	P	02582 B			
	26	1	EA	24H1753	WASHER-FL	P	02582 B			
	27	2	EA	AT182433	BOLT-HB	P	02574 B			
	28	2	EA	12H302	WASHER-LK	P	02574 B			
	29	2	EA	24H1287	WASHER	P	02574 B			
	30	2	EA	T11234	NUT	P	02574 B			
	31	2	EA	N10214	BOLT	P	02574 B			
	32	1	EA	CB01453666	MOUNT-SWITCH	C	02574 B			
	33	1	NA	CB01441598	ORDER CB11475830	P	02574 B			
	34	1	EA	T75276	CLAMP-NEOPRENE	P	02574 B			

* VERIFY MACHINE SERIAL NUMBER BEFORE ORDERING

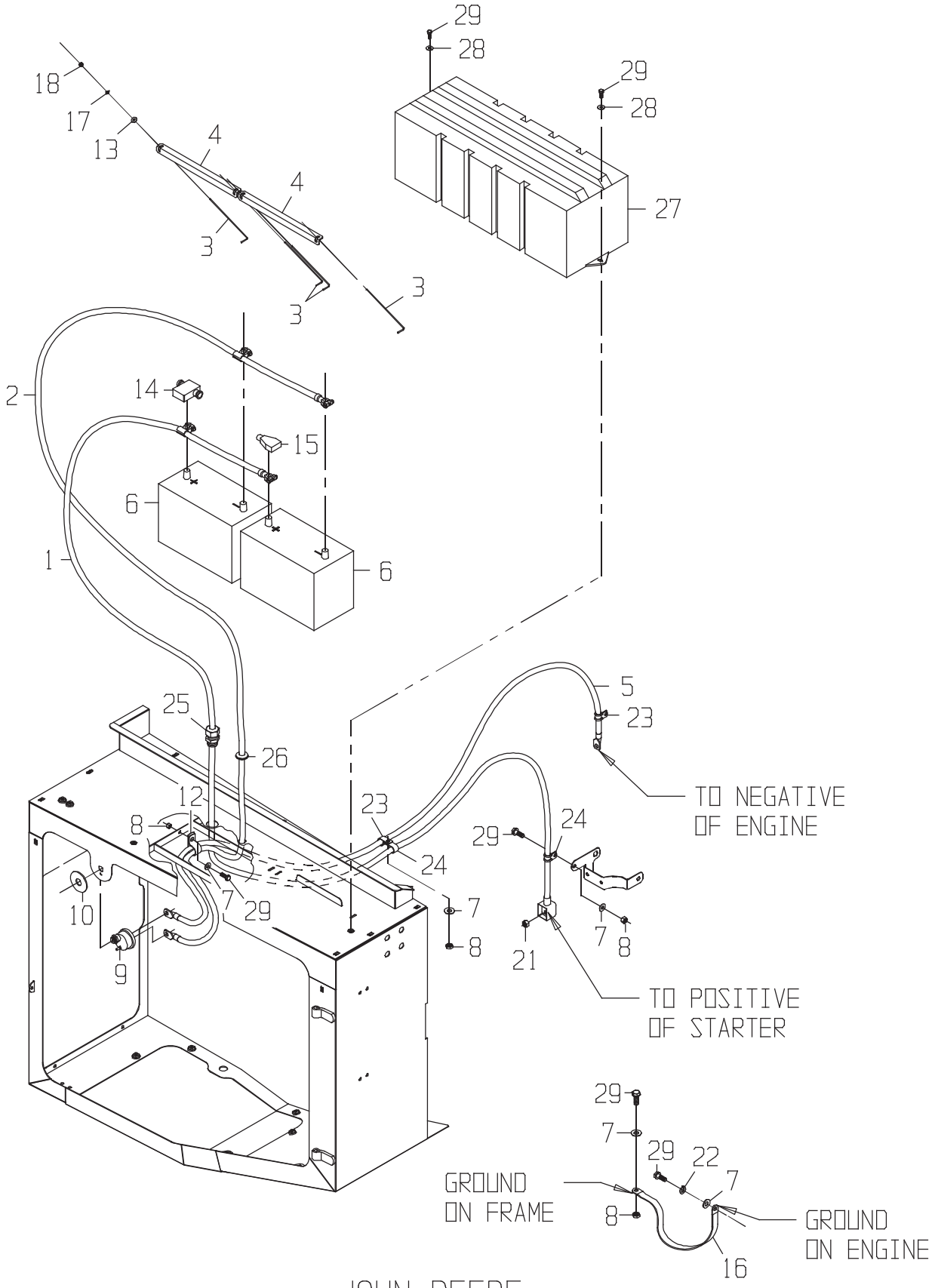
29
28
29
28
18
17
13
4
4
3
3
3
27
2
14
15
6
1
6
25
26
12
8
10
9
7
29
23
24
7
8
5
23
TO NEGATIVE
OF ENGINE
29
24
7
8
21
TO POSITIVE
OF STARTER
29
7
29
22
7
8
16
GROUND
ON FRAME
GROUND
ON ENGINE

DRAWING NO. CB11432680

	ITEM	QTY	UM	PART NBR.	DESCRIPTION			REMARKS	SERIAL NUMBER FROM	TO
*	1	1	EA	CB11435863	CABLE-BAT	P 03144	B			-08/07/2007
*	1	1	EA	CB11482983	CABLE-BAT	P 03144	B		08/08/2007	-
	2	1	EA	CB11435864	CABLE-BAT	P 03255	B			
	3	4	EA	T22571	ROD-HOLDDOWN	P 03255	B			
	4	2	EA	T121288	BRACKET-BATTERY	P 03255	B			
	5	1	EA	CB11435865	CABLE-BAT	P 03144	B			
	6	2	EA	AT144146	BATTERY	P 03255	B			
	6	2	EA	CB11480232	BATTERY-12V 1010 CCA	P	S	BRAZIL ONLY		
	7	2	EA	24H1219	WASHER-HD	P 03144	B			
	7	2	EA	24H1219	WASHER-HD	P 03245	B			
	7	1	EA	24H1219	WASHER-HD	P 03255	B			
	8	1	EA	T11234	NUT	P 03144	B			
	8	1	EA	T11234	NUT	P 03245	B			
	8	2	EA	T11234	NUT	P 03255	B			
	9	1	EA	AT41188	SWITCH-DISCONNECT	P 03255	B			
	10	1	EA	0290010879	COVER-DISCONNECT	P 03255	B			
	12	1	EA	AT119290	CLAMP-HOSE SUPT	P 03255	B			
	13	4	EA	24H1776	WASHER	P 03255	B			
	14	1	EA	0561332307	BOOT-DOUBLE CABLE	P	S	INCLUDED IN 1		
	15	1	EA	0561347060	BOOT-SINGLE CABLE	P	S	INCLUDED IN 1		
	16	1	EA	R36545	STRAPE-GROUND	P 03144	B			
	17	4	EA	12H302	WASHER-LK	P 03255	B			
	18	4	EA	14H786	NUT-HX NC	P 03255	B			
	21	1	EA	0050012704	NUT-HX IC	P 03144	B			
	22	1	EA	12H304	WASHER-LK	P 03144	B			
	23	1	EA	AT176905	CLAMP-HOSE SUPT	P 03144	B			
	23	1	EA	AT176905	CLAMP-HOSE SUPT	P 03255	B			
	24	2	EA	AT124557	CLAMP-HOSE SUPT	P 03255	B			
	25	1	EA	0361352011	FITTING-BATT CABLE	P 03255	B			
	26	1	EA	H65107	GROMMET-RUBBER	P 03255	B			
	27	1	EA	AT190943	BATT COVER	P 03255	B			
	28	2	EA	24H1176	WASHER-FL	P 03255	B			
	29	6	EA	N10214	BOLT	P 03255	B			
	29	1	EA	N10214	BOLT	P 03245	B			

* VERIFY MACHINE SERIAL NUMBER BEFORE ORDERING

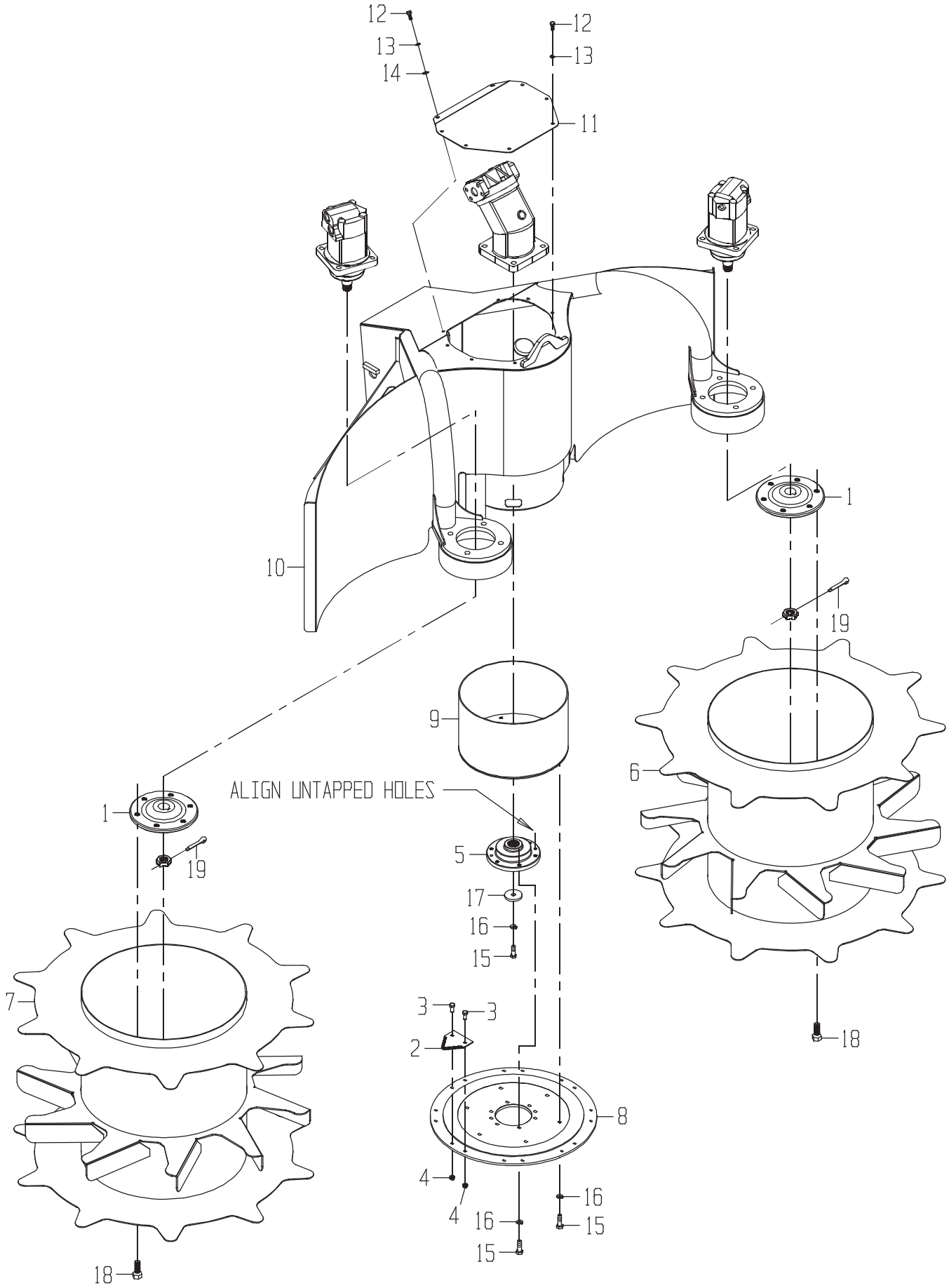
12
13
14
11
10
1
19
9
ALIGN UNTAPPED HOLES
5
17
16
15
6
7
3
2
8
4
18

DRAWING NO. CB11420496

ITEM	QTY	UM	PART NBR.	DESCRIPTION	REMARKS	SERIAL NUMBER FROM	TO
1	2	EA	CB01421692	HUB-COLLECTOR	C 02583 B		
2	8	EA	0240059956	BLADE-SEGMENT	P 02584 B		
3	16	EA	0050035223	BOLT-HB	P 02584 B		
4	16	EA	0050025488	NUT-FX NF	P 02584 B		
5	1	EA	1191340560	HUB-SPLINED	P 02584 B		
6	1	EA	CB11453039	DRUM ASSY-COLLECTOR	F 02584 B		
7	1	EA	CB11453041	DRUM ASSY-COLLECTOR	F 02584 B		
8	1	EA	CB01421712	TOPPER DISC	C 02584 B		
9	1	EA	CB11420509	DRUM ASSY-TOPPER	F 02584 B		
10	1	EA	CB11420500	FRAME ASSY-TOPPER	F 02584 B		
11	1	EA	CB01421749	MOTOR COVER-TOPPER	C 02584 B		
12	8	EA	AT182434	BOLT-HB	P 02584 B		
13	8	EA	12H302	WASHER-LK	P 02584 B		
14	2	EA	24H1776	WASHER	P 02584 B		
15	13	EA	19H2676	BOLT	P 02584 B		
16	13	EA	12H304	WASHER-LK	P 02584 B		
17	1	EA	CB01419160	RETAINER-GEAR	P 02584 B		
18	12	EA	JD21	BOLT-HB	P 02584 B		
19	2	EA	0700014287	PIN-COTTER	P 02584 B		

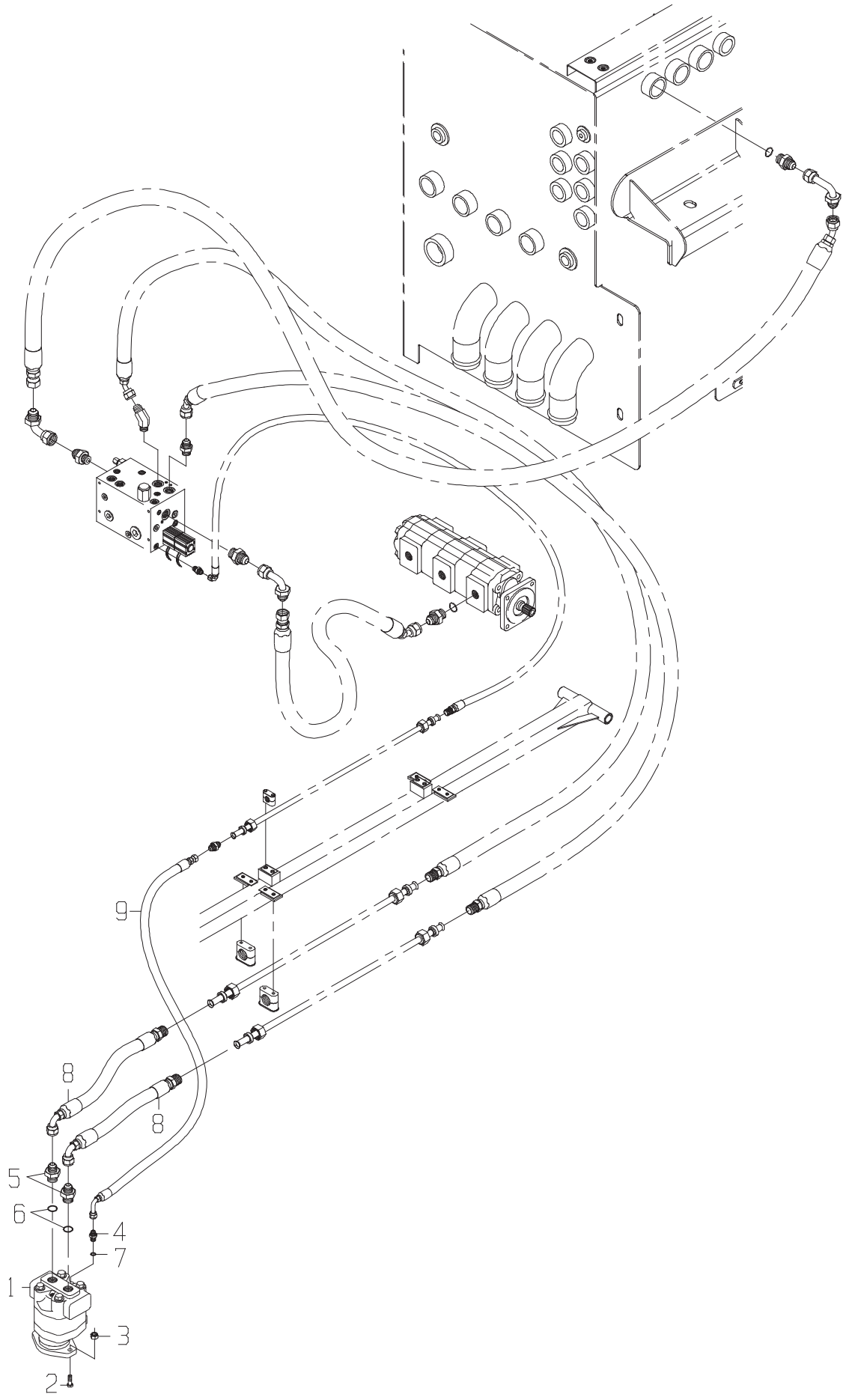
9
8
8
5
6
4
7
1
3
2

LINES-TOPPER SEVER

DRAWING NO. CB11431949

ITEM	QTY	UM	PART NBR.	DESCRIPTION	REMARKS	SERIAL NUMBER FROM	SERIAL NUMBER TO
1	1	EA	0331339692	MOTOR-TOPPER(CODE 5000)	B 02583 B		
2	2	EA	19H2735	BOLT	P 02583 B		
3	2	EA	BP12214	NUT-LK NC	P 02583 B		
4	1	EA	0070019443	FITTING	P 02584 B		
5	2	EA	0070005735	FITTING	P 02584 B		
6	2	EA	R29936	O-RING	P S INCLUDED IN 5		
7	1	EA	R28782	O-RING	P S INCLUDED IN 4		
8	2	EA	CB11437413	HOSE	P 02584 B		
9	1	EA	CB11437414	HOSE	P 02584 B		

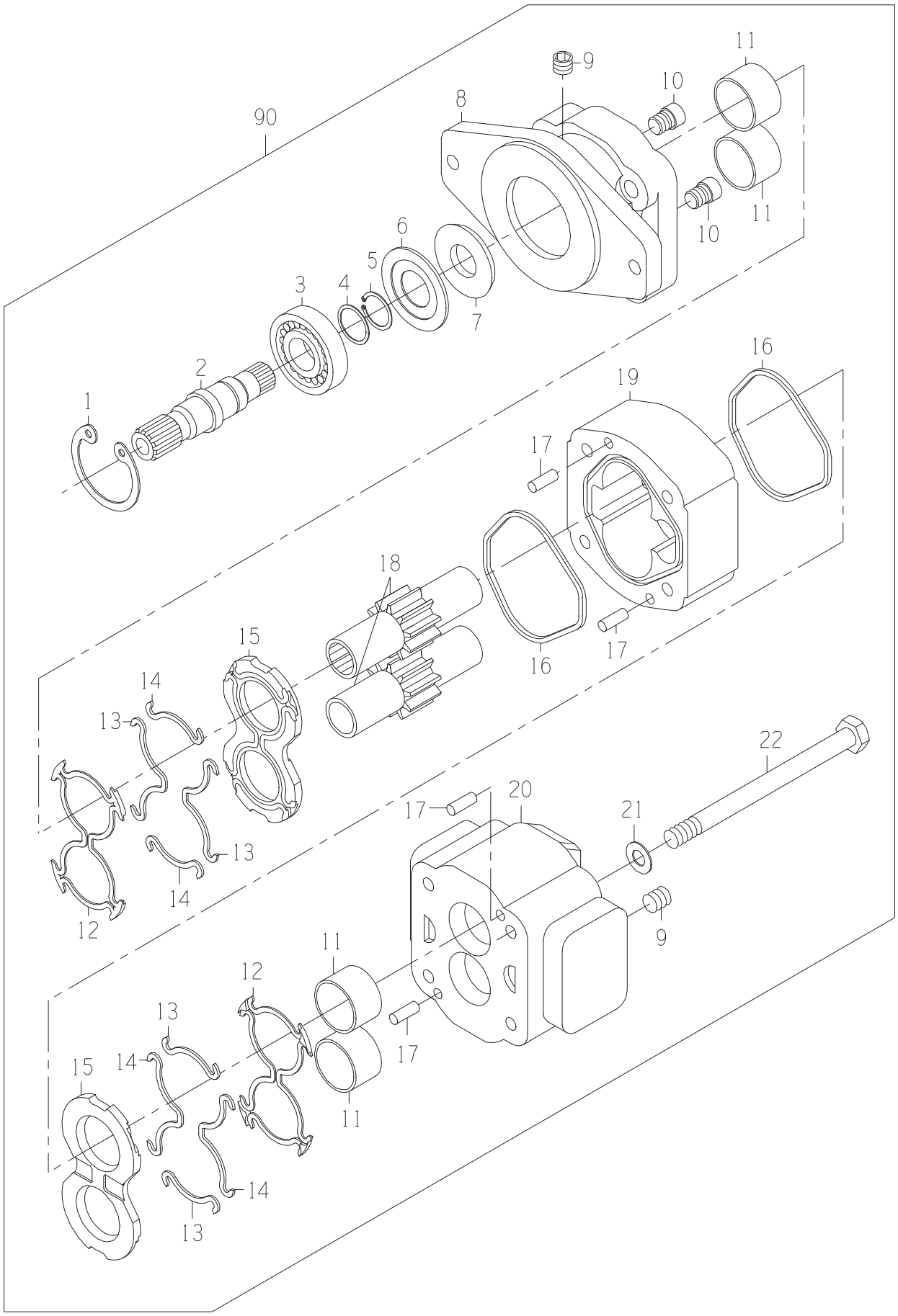
90
1
2
3
4
5
6
7
8
9
10
11
12
13
14
15
16
17
18
19
20
21
22

MOTOR

DRAWING NO. 0331339692

ITEM	QTY	UM	PART NBR.	DESCRIPTION		REMARKS	SERIAL NUMBER FROM	TO
A	1	EA	0171340475	SEAL KIT	P	S		
1	1	EA	0631301648	RING-SNAP	P	S		
2	1	EA	0331340470	SHAFT	P	S		
3	1	EA	0631301647	BEARING	P	S		
4	1	EA	0631326139	SPACER	P	S		
5	1	EA	0631326136	RING-RETAINING	P	S		
6	1	EA	0631302934	RETAINER-SEAL	P	S		
7	1	EA	0331340471	SEAL-LIP	P	S INCLUDED IN A		
8	1	EA	0331340472	COVER-SHAFT END	P	S		
9	2	EA	0070042108	PLUG-PIPE	P	S		
10	2	EA	0330045284	CHECK ASSY	P	S		
11	1	ST	0631327325	BUSHING KIT-SET OF 4	P	S		
12	2	EA	.....	SEAL-BACKUP	P	S INCLUDED IN A		
13	4	EA	.....	SEAL-SIDE	P	S INCLUDED IN A		
14	4	EA	.....	SEAL-END	P	S INCLUDED IN A		
15	1	ST	0331340525	THRUSTPLATE KIT-SET	P	S		
16	2	EA	.....	SEAL-SQUARE	P	S INCLUDED IN A		
17	4	EA	0330045274	PIN-DOWEL	P	S		
18	1	EA	0631324564	GEAR SET	P	S		
19	1	EA	0631340497	HOUSING-GEAR	P	S		
20	1	EA	0331340498	COVER-PORT END	P	S		
21	4	EA	0630029380	WASHER-FL	P	S		
22	4	EA	0051340499	BOLT-HB	P	S		
90	1	EA	.....	SHOW PARENT	F	S		

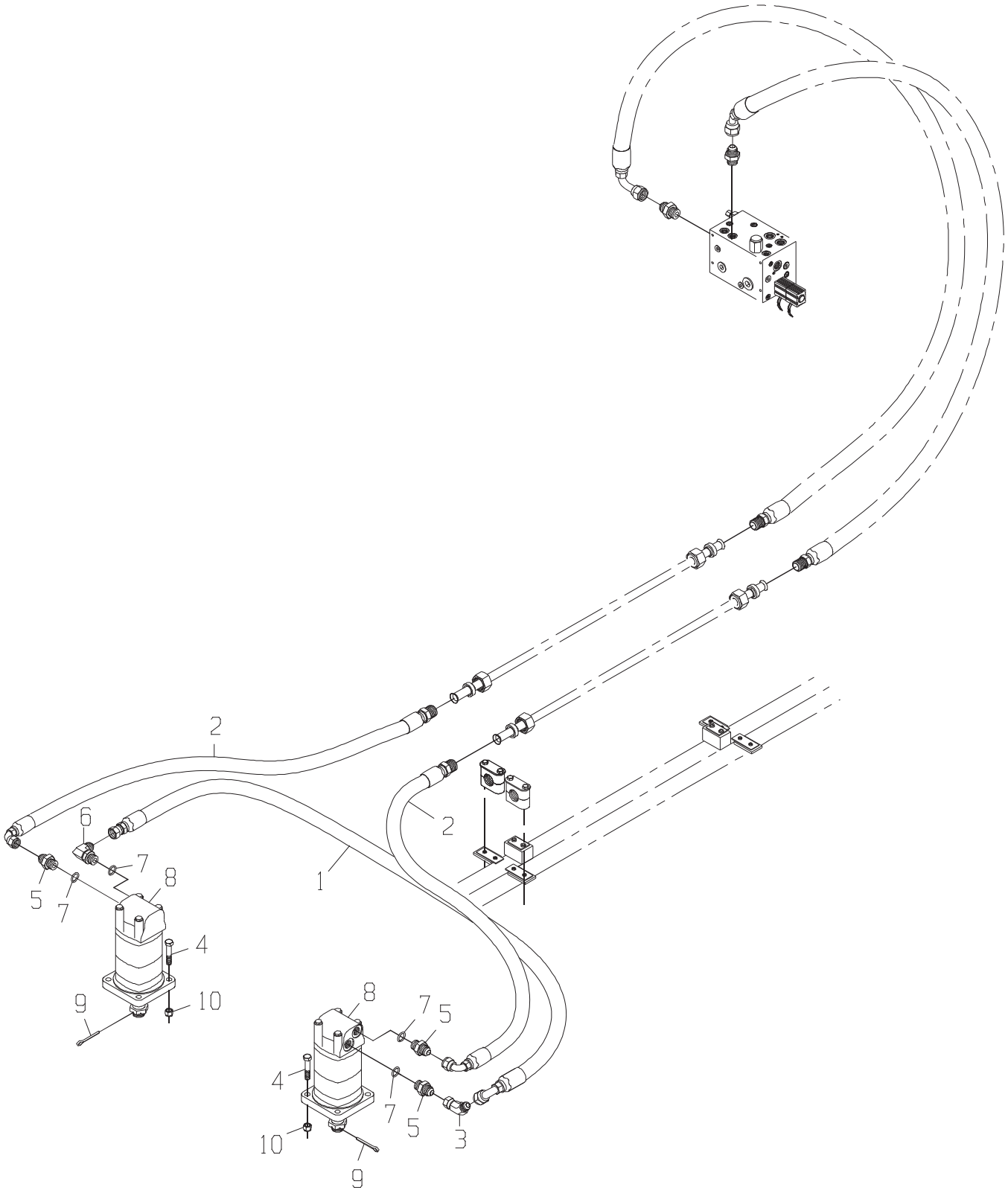
2
6
7
8
5
7
4
9
10
1
2
8
7
5
4
7
5
10
3
9

DRAWING NO. CB11442001

ITEM	QTY	UM	PART NBR.	DESCRIPTION	REMARKS	SERIAL NUMBER FROM	SERIAL NUMBER TO
1	1	EA	CB11428097	HOSE	P 02583 B		
2	2	EA	CB11437483	HOSE	P 02583 B		
3	1	EA	0071341107	FITTING	P 02583 B		
4	8	EA	19H2735	BOLT	P 02583 B		
5	3	EA	0070006655	FITTING	P 02583 B		
6	1	EA	0071341080	FITTING	P 02583 B		
7	4	EA	R26906	O-RING	P 02583 S INCLUDED IN 5,6		
8	2	EA	CB11442000	MOTOR-WHL	B 02583 B		
9	2	EA	0700014287	PIN-COTTER	P 02583 B		
10	8	EA	AT251026	NUT-UT	P 02583 B		

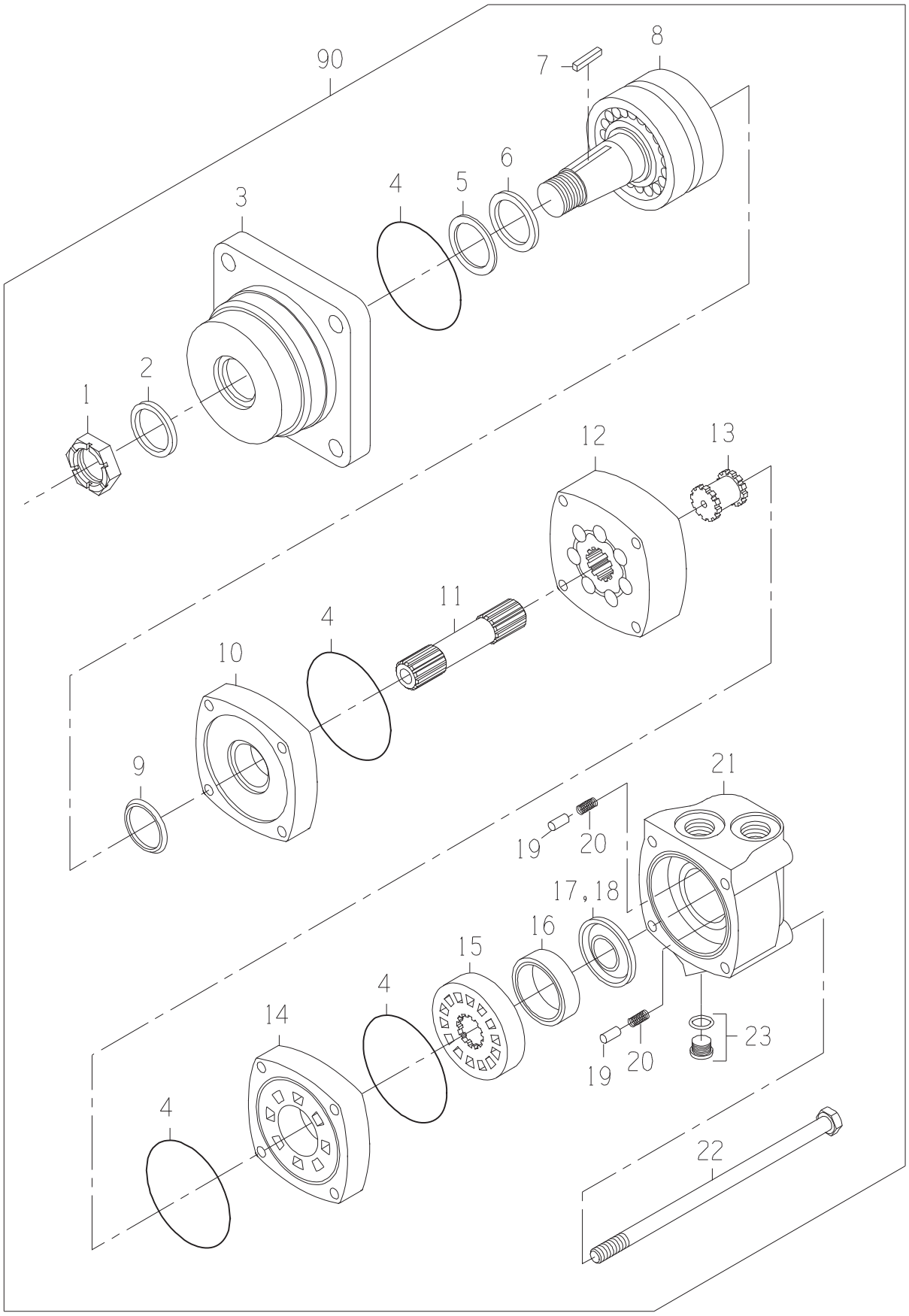
90
8
7
6
5
4
3
2
1
12
13
11
4
10
9
21
19
20
17,18
16
15
4
14
4
19
20
23
22

DRAWING NO. CB11442000

ITEM	QTY	UM	PART NBR.	DESCRIPTION		REMARKS	SERIAL NUMBER FROM	TO
A	1	EA	0621379059	SEAL-KIT	P	S		
1	1	EA	0050036857	NUT-SLOTTED	P	S		
2	1	EA	0331382910	SEAL-SLINGER	P	S INCLUDED IN A		
3	1	EA	0331383300	HOUSING-BEARING	P	S		
4	4	EA	0330047554	O-RING	P	S INCLUDED IN A		
5	1	EA	0331349112	SEAL-SHAFT EXL	P	S INCLUDED IN A		
6	1	EA	0331382907	SEAL-SHAFT	P	S INCLUDED IN A		
7	1	EA	0330043360	KEY	P	S		
8	1	EA	0331389728	SHAFT SUB-ASSEMBLY	P	S		
9	1	EA	0330047557	SEAL-SHAFT FACE	P	S INCLUDED IN A		
10	1	EA	0330040005	PLATE-WEAR	P	S		
11	1	EA	0330047810	SHAFT-DRIVE	P	S		
12	1	EA	0330047811	GEROLER	P	S		
13	1	EA	0330034450	DRIVE-VALVE	P	S		
14	1	EA	0330040008	PLATE-VALVE	P	S		
15	1	EA	0330040009	VALVE	P	S		
16	1	EA	0330038427	RING-BALANCE	P	S		
17	1	EA	0331349116	SEAL-INNER	P	S INCLUDED IN A		
18	1	EA	0331349117	SEAL-OUTER	P	S INCLUDED IN A		
19	2	EA	0130034441	PIN	P	S		
20	2	EA	0320034442	SPRING	P	S		
21	1	EA	0330040011	HOUSING	P	S		
22	4	EA	.....	BOLT	P	S		
23	1	EA	X4HP5ON-S	FITTING	P	S		
90	1	EA	.....	SHOW PARENT	F	S		

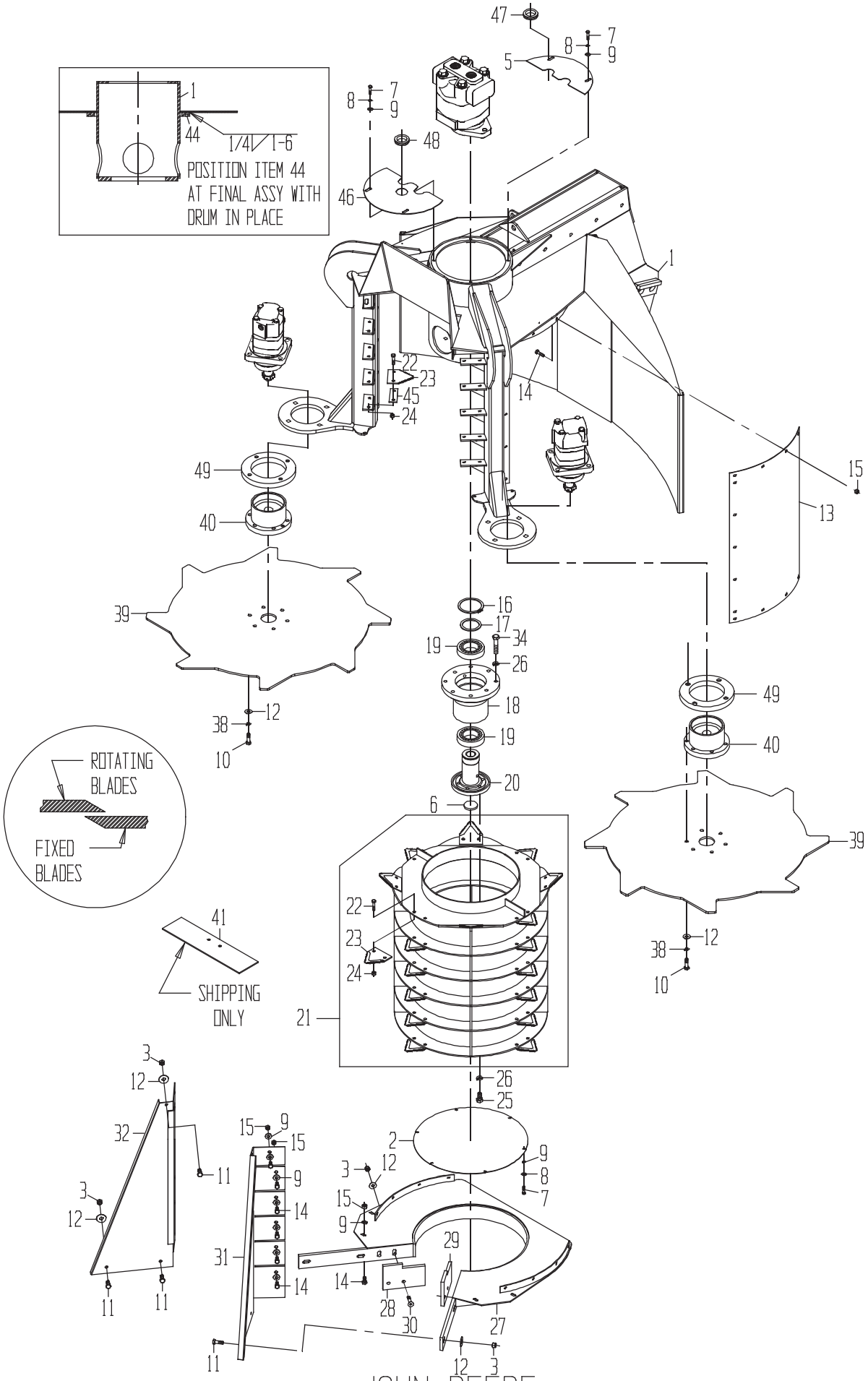
POSITION ITEM 44 AT FINAL ASSY WITH DRUM IN PLACE
1/4 1-6
ROTATING BLADES
FIXED BLADES
SHIPPING ONLY

DRAWING NO. 1190331180

	ITEM	QTY	UM	PART NBR.	DESCRIPTION		REMARKS	SERIAL NUMBER FROM	TO
*	1	1	EA	1190326495	FRAME ASSY-SHREDDER	F 03265	S		-050101
*	1	1	EA	CB11450575	FRAME ASSY-SHREDDER	F 03265	B	100003837	-050101
*	1	1	EA	CB11456572	FRAME ASSY-AUST SHRE	F 03265	B	050102	-
	2	1	EA	0290250728	COVER-SHREDDER DRUM	C 03265	B		
*	3	18	EA	T11234	NUT	P 03265	B		-050101
*	3	10	EA	T11234	NUT	P 03265	B	050102	-
	5	1	EA	1190319802	COVER-SHREDDER TOPPE	F 03265	B		
	6	1	EA	0470049289	PLUG-EXPANSION	P 03265	B		
	7	10	EA	19H1914	BOLT	P 03265	B		
	8	10	EA	12H302	WASHER-LK	P 03265	B		
	9	28	EA	24H1776	WASHER	P 03265	B		
	10	12	EA	0050016060	BOLT-HB	P 03265	B		
*	11	14	EA	19H2676	BOLT	P 03265	B		-050101
*	11	6	EA	19H2676	BOLT	P 03265	B	050102	-
*	12	26	EA	24H1219	WASHER-HD	P 03265	B		-050101
*	12	22	EA	24H1219	WASHER-HD	P 03265	B	050102	-
*	13	2	EA	1190325978	SHIELD-SHRDR TOPPR	F 03265	B		-050101
*	13	2	EA	CB01458802	SHEET-SIDE SHIELD	C 03265	B	050102	-
	14	42	EA	19H2664	BOLT	P 03265	B		
	15	42	EA	T16464	NUT-LK NC	P 03265	B		
	16	1	EA	0470049286	RING-SNAP	P 03265	B		
	17	1	EA	0471328954	WASHER-MFL	P 03265	B		
	18	1	EA	0290243869	RMT-BEARING HUB	C 03265	B		
	19	2	EA	0121328953	BEARING	P 03265	B		
	20	1	EA	0251308308	ADAPTER-EXTR FAN	P 03265	B		
	21	1	EA	1191371309	DRUM-SHREDDER TOPPER	F 03265	B		
	22	56	EA	0050035223	BOLT-HB	P 03265	S INCLUDED IN 21		
	22	20	EA	0050035223	BOLT-HB	P 03265	B		
	23	10	EA	0240059956	BLADE-SEGMENT	P 03265	B		
	23	28	EA	0240059956	BLADE-SEGMENT	P 03265	S INCLUDED IN 21		
	24	56	EA	0050025488	NUT-FX NF	P 03265	S INCLUDED IN 21		
	24	20	EA	0050025488	NUT-FX NF	P 03265	B		
	25	6	EA	19H2472	BOLT	P 03265	B		
	26	14	EA	12H301	WASHER-LK	P 03265	B		
*	27	1	EA	1190297582	BASEPLATE-TOPPER	F 03265	B		-050101
*	27	1	EA	CB11458791	BASEPLATE ASSY-SHDDR	F 03265	B	050102	-
	28	1	EA	0290244064	SHEARBAR	C 03265	B		
	29	1	EA	0290244063	SHEARBAR	C 03265	B		
	30	4	EA	0051369492	BOLT-SA	P 03265	B		
	31	1	EA	1190326520	SHIELD-LH THROAT	F 03265	B		
	32	1	EA	1190326521	SHIELD RH THROAT	F 03265	B		
	34	6	EA	19H2898	BOLT	P 03265	B		
*	35	2	EA	1190316010	MOUNT ASSY-MOTOR	F 03158	B		- 100003811

* VERIFY MACHINE SERIAL NUMBER BEFORE ORDERING

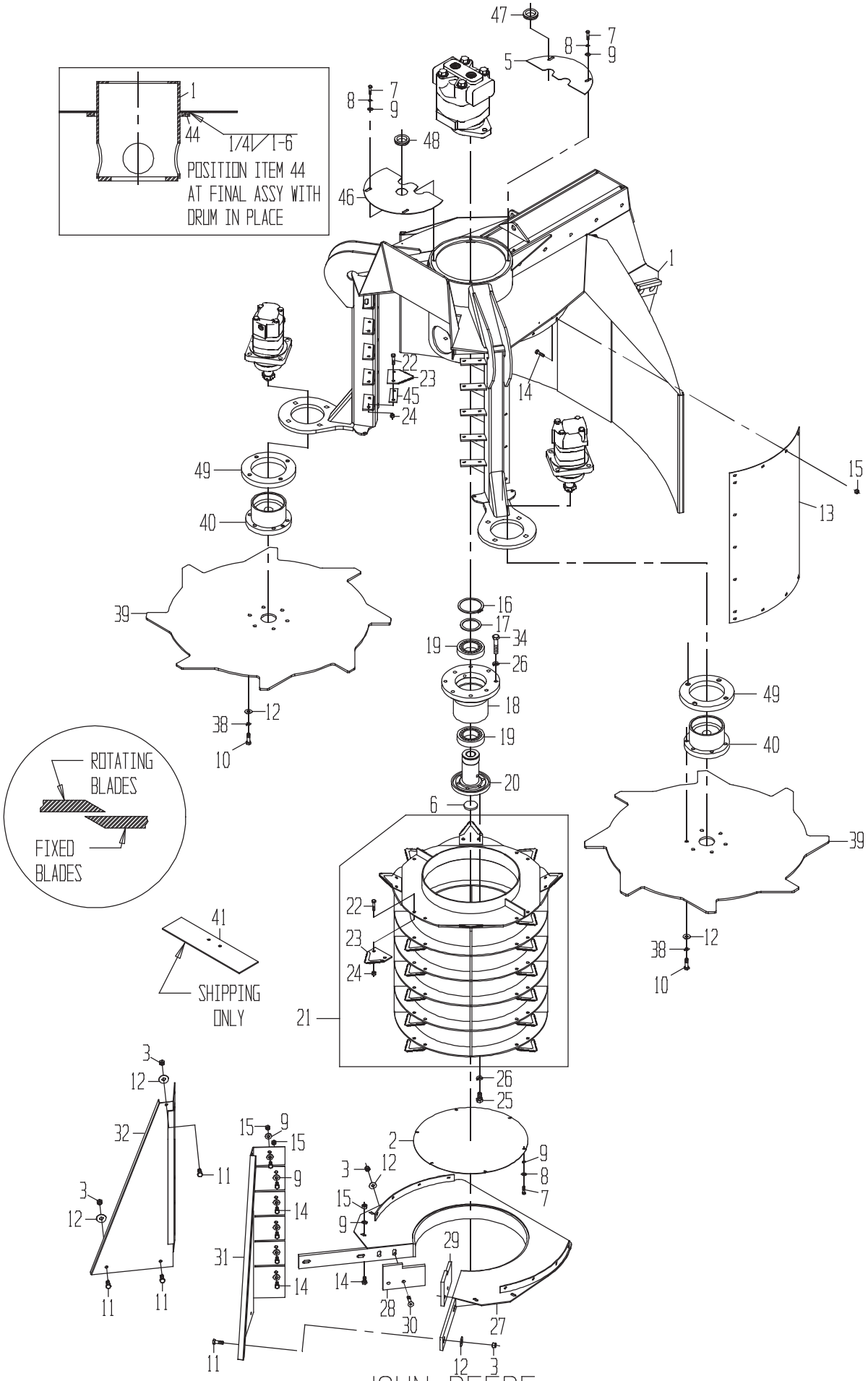
POSITION ITEM 44 AT FINAL ASSY WITH DRUM IN PLACE
1/4 1-6
ROTATING BLADES
FIXED BLADES
SHIPPING ONLY

	ITEM	QTY	UM	PART NBR.	DESCRIPTION		REMARKS	SERIAL NUMBER FROM	SERIAL NUMBER TO
	38	12	EA	12H304	WASHER-LK	P 03265	B		
	39	2	EA	0290265286	PLATE-DISC GATHERING	C 03265	B		
	40	2	EA	0290256253	HUB-DISC (GATHERING)	C 03265	B		
	41	1	EA	0290244277	STOP-DRUM	C 03265	B		
	44	1	EA	0290244124	TUBE-ELAB SEAL	C 03265	B		
	45	1	EA	0290257564	SHIM-TOPPER BLADE	C 03265	S AR		
	45	1	EA	0290257565	SHIM-TOPPER BLADE	C 03265	S AR		
	45	1	EA	0290257566	SHIM-TOPPER BLADE	C 03265	S AR		
*	46	1	EA	0290259983	COVER-SHREDDER TOPPE	C 03265	B		-004174
*	46	1	EA	CB01457983	COVER-SHREDDER TOPPE	C 03265	B	004175	-
	47	2	EA	H96823	GROMMET-RUBBER	P 03265	B		
	48	1	EA	0171307440	GROMMET	P 03265	B		
	49	2	EA	0290262482	TUBE-GUARD	C 03265	B		
*	50	2	EA	0191364630	BELT-SHREDDER TOPPER	F 03265	B		-050101
*	51	2	EA	0291364633	MOUNT-SHRD TOPPER BE	C 03265	B		-050101
*	52	10	EA	19H3239	BOLT	P 03265	B		-050101
*	53	10	EA	T11234	NUT	P 03265	B		-050101

* VERIFY MACHINE SERIAL NUMBER BEFORE ORDERING

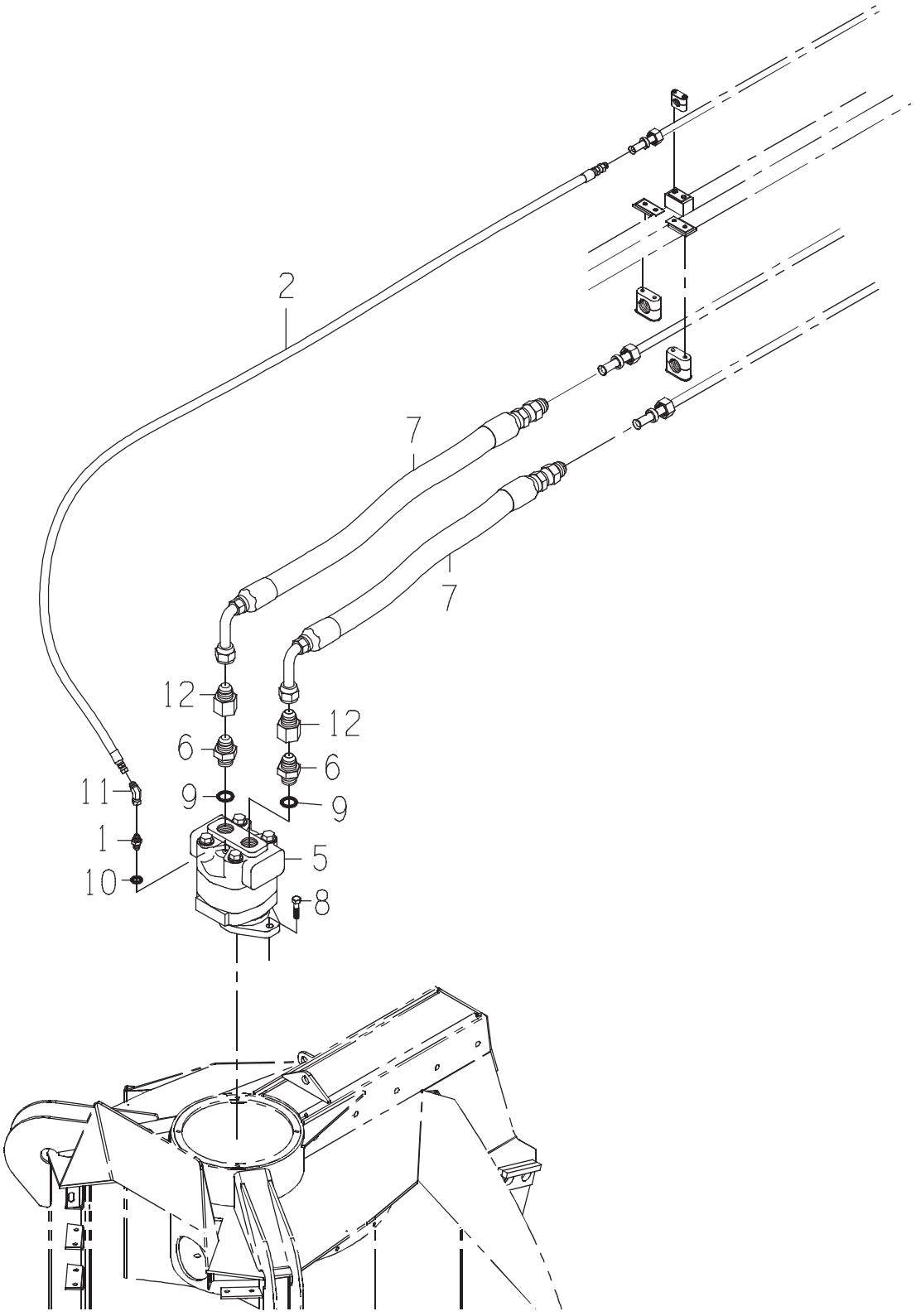
2
7
7
12
12
6
6
11
9
9
1
5
10
8

DRAWING NO. CB11434380

	ITEM	QTY	UM	PART NBR.	DESCRIPTION			REMARKS	SERIAL NUMBER FROM	TO
	1	1	EA	0070019443	FITTING	P 03265	B			
*	2	1	EA	CB11442340	HOSE	P 03265	B			-070332
*	2	1	EA	CB11476680	HOSE	P 03265	B		070333	-
*	3	1	EA	0881403217	HOSE	P 03265	B			-070332
*	4	1	EA	0071341090	FITTING	P 03265	B			-070332
*	5	1	EA	CB11454984	MOTOR-TOPPER(OPTION 5010)	B 03265	B		004134	-
	6	2	EA	0071341074	FITTING	P 03265	B			
	7	2	EA	0881352555	HOSE	P 03265	B			
	8	2	EA	19H2473	BOLT	P 03265	B			
	9	2	EA	R29936	O-RING	P	S	INCLUDED IN 6		
	10	1	EA	R28782	O-RING	P	S	INCLUDED IN 1		
*	11	1	EA	AT205080	FITTING	P 03265	B		004005	-
*	12	2	EA	0070033019	FITTING	P 03265	B		004005	-

* VERIFY MACHINE SERIAL NUMBER BEFORE ORDERING

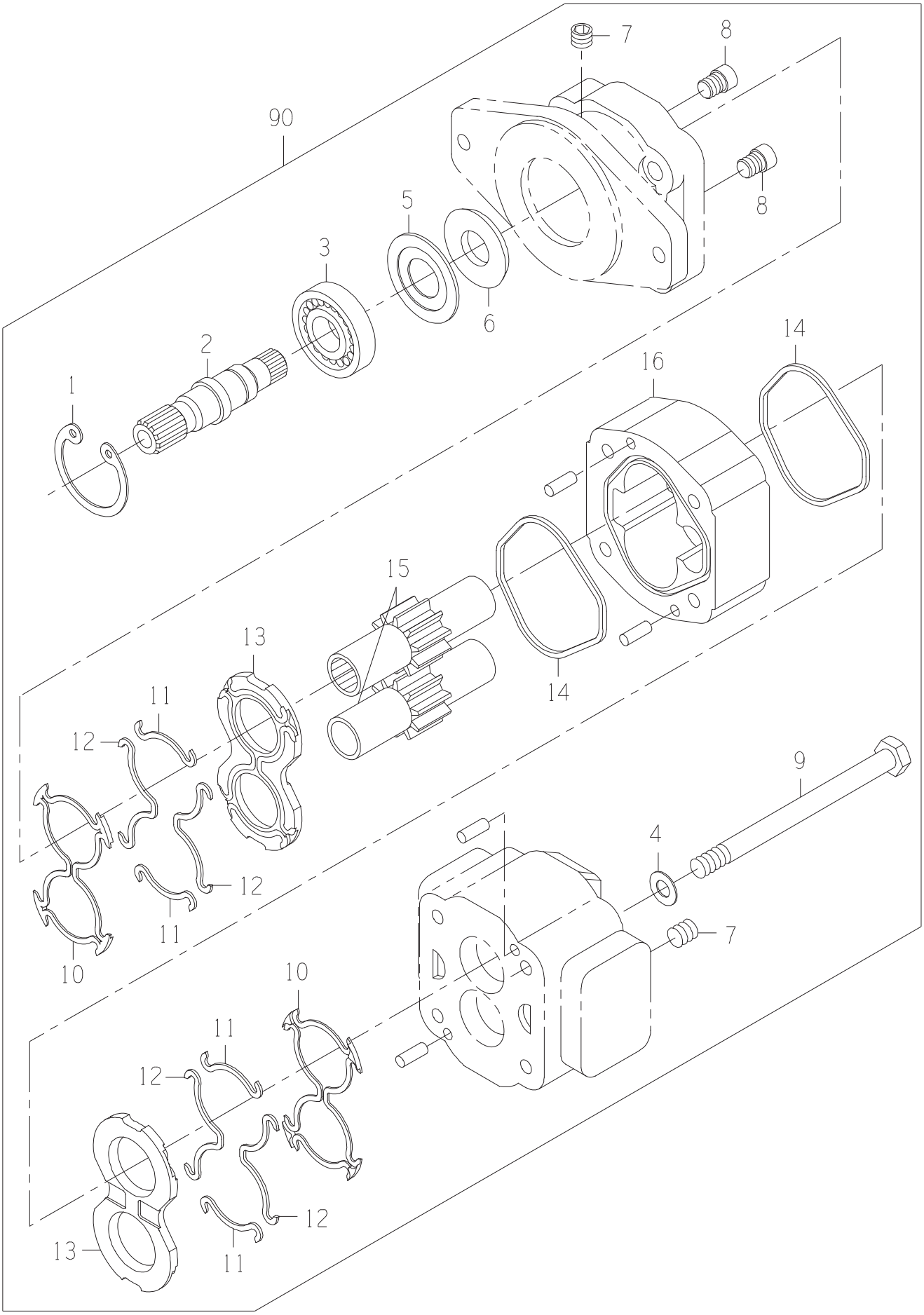
90
7
8
8
5
3
6
2
1
14
16
14
15
13
11
12
12
11
10
9
4
7
10
11
12
12
13
11

MOTOR-SHREDDER

DRAWING NO. CB11454984

ITEM	QTY	UM	PART NBR.	DESCRIPTION		REMARKS	SERIAL NUMBER FROM	TO
A	1	EA	0171338831	SEAL KIT	P	S		
1	1	EA	0631381292	SNAP RING	P	S		
2	1	EA	.....	SHAFT	P	S		
3	1	EA	JD10472	BEARING-BALL	P	S		
4	4	EA	.....	WASHER	P	S		
5	1	EA	.....	RETAINER	P	S		
6	1	EA	.....	SEAL	P	S INC IN A		
7	1	EA	.....	PLUG	P	S		
8	1	EA	0330045284	CHECK ASSY	P	S		
9	4	EA	.....	BOLT	P	S		
10	1	EA	.....	SEAL-BACKUP	P	S INC IN A		
11	4	EA	.....	SEAL	P	S INC IN A		
12	4	EA	.....	SEAL	P	S INC IN A		
13	2	EA	0331338822	PLATE-THRUST	P	S		
14	1	EA	.....	SEAL-SQUARE	P	S INC IN A		
15	1	EA	0630048825	GEAR SET-DRIVE	P	S		
16	1	EA	CB01473914	HOUSING-GEAR	P	S		
90	1	EA	.....	SHOW PARENT	F	S		

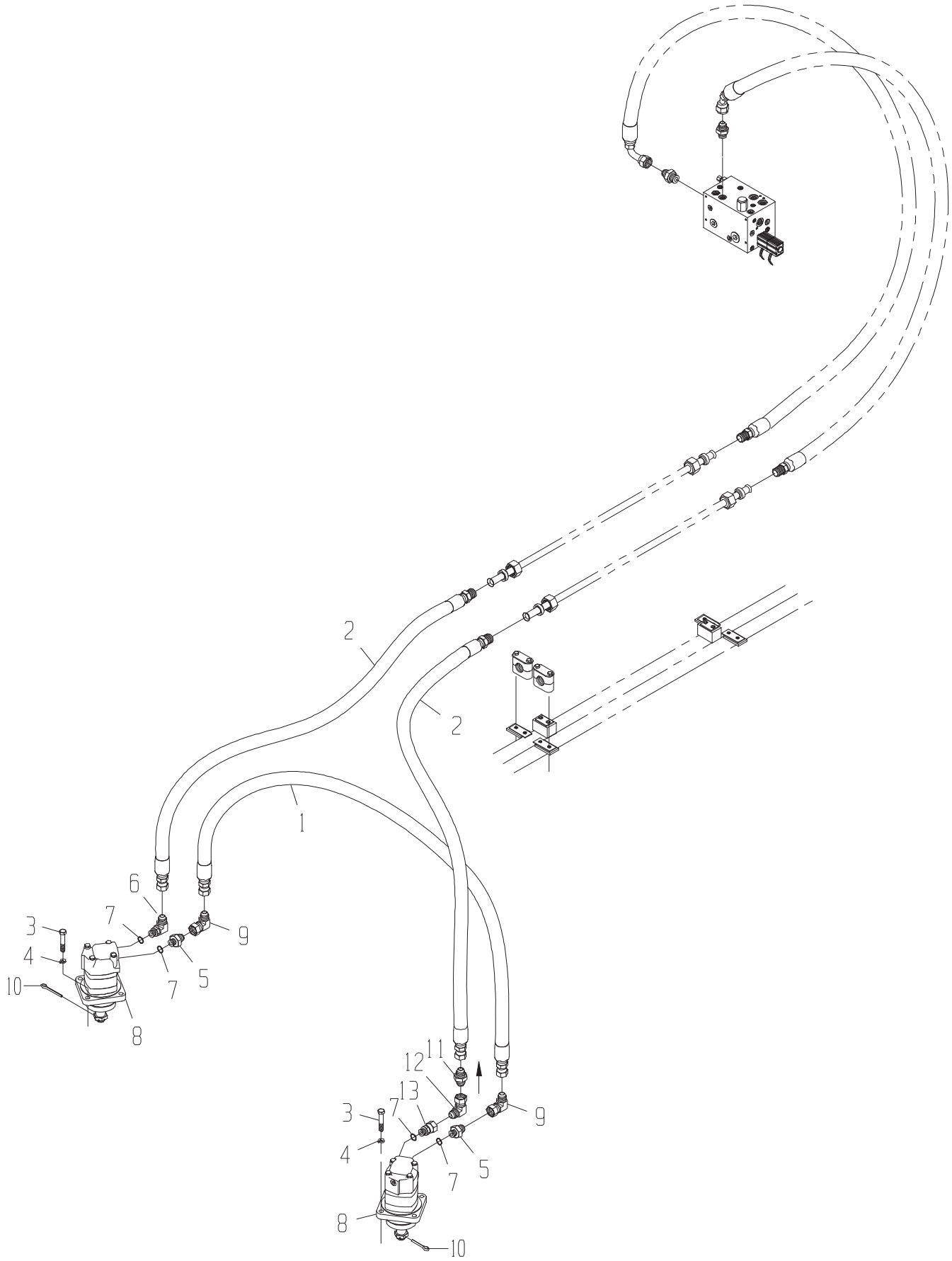
2
2
1
6
7
3
4
10
8
7
5
9
11
12
13
3
7
4
7
5
9
8
10

DRAWING NO. CB11434379

	ITEM	QTY	UM	PART NBR.	DESCRIPTION			REMARKS	SERIAL NUMBER FROM	TO
	1	1	EA	0883002381	HOSE	P	03265 B			
	2	2	EA	0883001936	HOSE	P	03265 B			
	3	8	EA	19H2735	BOLT	P	03150 B			
	4	8	EA	12H301	WASHER-LK	P	03150 B			
	5	2	EA	0070006655	FITTING	P	03265 B			
*	6	2	EA	0071341080	FITTING	P	03150 B			-060256
*	6	1	EA	0071341080	FITTING	P	03150 B		060257	-
	7	4	EA	R26906	O-RING	P	03265 S	INCLUDED IN 5,6		
	8	2	EA	CB11442000	MOTOR-TOPPER COLLECTOR(CO	B	03265 B			
	9	2	EA	0070032516	FITTING	P	03265 B			
	10	2	EA	0700014286	PIN-COTTER	P	03150 B			
*	11	1	EA	CB01472770	VALVE-CHECK	P	03265 B		060257	-
*	12	1	EA	0070032516	FITTING	P	03265 B		060257	-
*	13	1	EA	CB01450508	FITTING	P	03265 B		060257	-

* VERIFY MACHINE SERIAL NUMBER BEFORE ORDERING

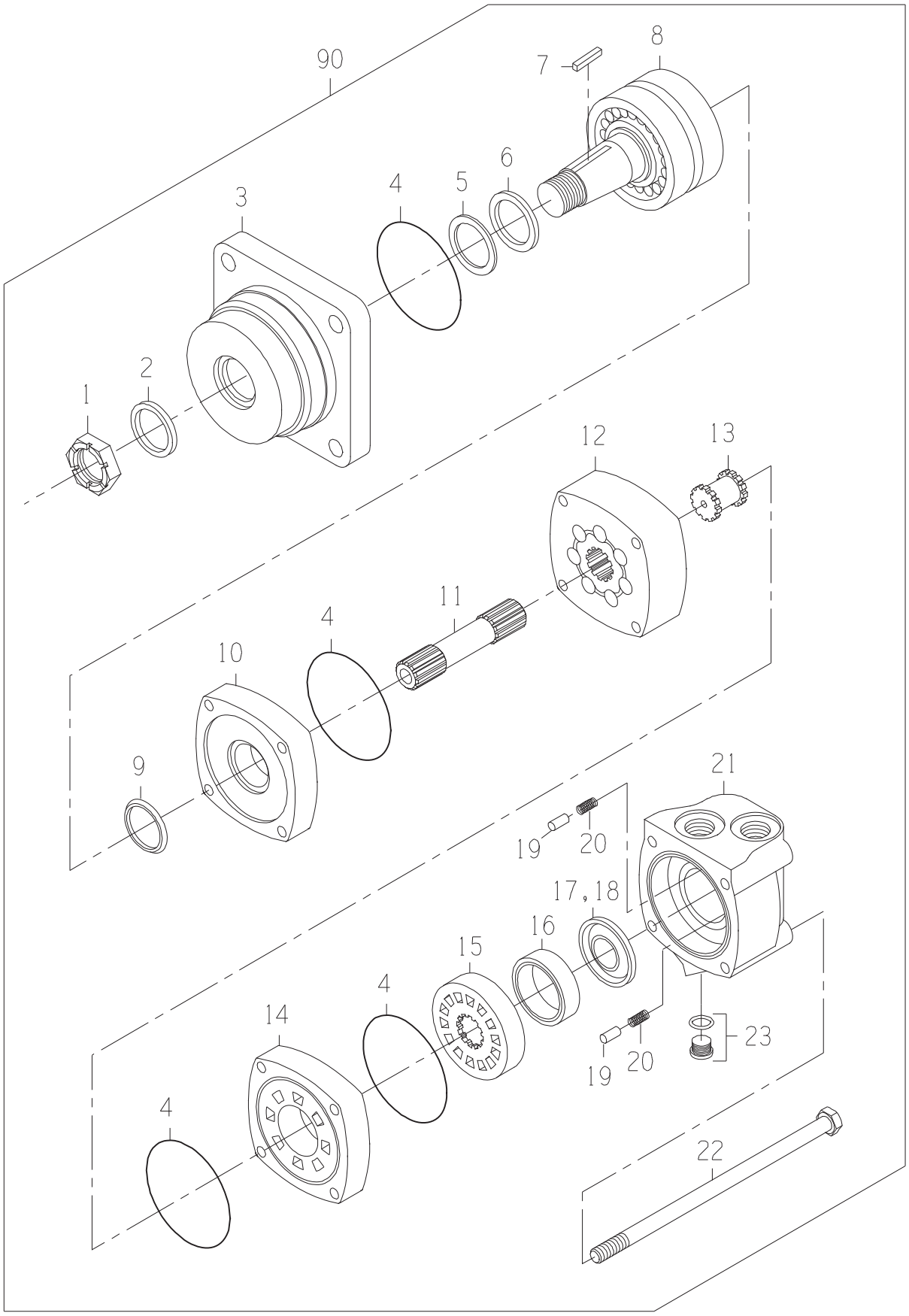
90
8
7
6
5
4
3
2
1
12
13
11
4
10
9
21
19
20
17,18
16
15
4
14
4
19
20
23
22

DRAWING NO. CB11442000

ITEM	QTY	UM	PART NBR.	DESCRIPTION		REMARKS	SERIAL NUMBER FROM	TO
A	1	EA	0621379059	SEAL-KIT	P	S		
1	1	EA	0050036857	NUT-SLOTTED	P	S		
2	1	EA	0331382910	SEAL-SLINGER	P	S INCLUDED IN A		
3	1	EA	0331383300	HOUSING-BEARING	P	S		
4	4	EA	0330047554	O-RING	P	S INCLUDED IN A		
5	1	EA	0331349112	SEAL-SHAFT EXL	P	S INCLUDED IN A		
6	1	EA	0331382907	SEAL-SHAFT	P	S INCLUDED IN A		
7	1	EA	0330043360	KEY	P	S		
8	1	EA	0331389728	SHAFT SUB-ASSEMBLY	P	S		
9	1	EA	0330047557	SEAL-SHAFT FACE	P	S INCLUDED IN A		
10	1	EA	0330040005	PLATE-WEAR	P	S		
11	1	EA	0330047810	SHAFT-DRIVE	P	S		
12	1	EA	0330047811	GEROLER	P	S		
13	1	EA	0330034450	DRIVE-VALVE	P	S		
14	1	EA	0330040008	PLATE-VALVE	P	S		
15	1	EA	0330040009	VALVE	P	S		
16	1	EA	0330038427	RING-BALANCE	P	S		
17	1	EA	0331349116	SEAL-INNER	P	S INCLUDED IN A		
18	1	EA	0331349117	SEAL-OUTER	P	S INCLUDED IN A		
19	2	EA	0130034441	PIN	P	S		
20	2	EA	0320034442	SPRING	P	S		
21	1	EA	0330040011	HOUSING	P	S		
22	4	EA	.....	BOLT	P	S		
23	1	EA	X4HP5ON-S	FITTING	P	S		
90	1	EA	.....	SHOW PARENT	F	S		

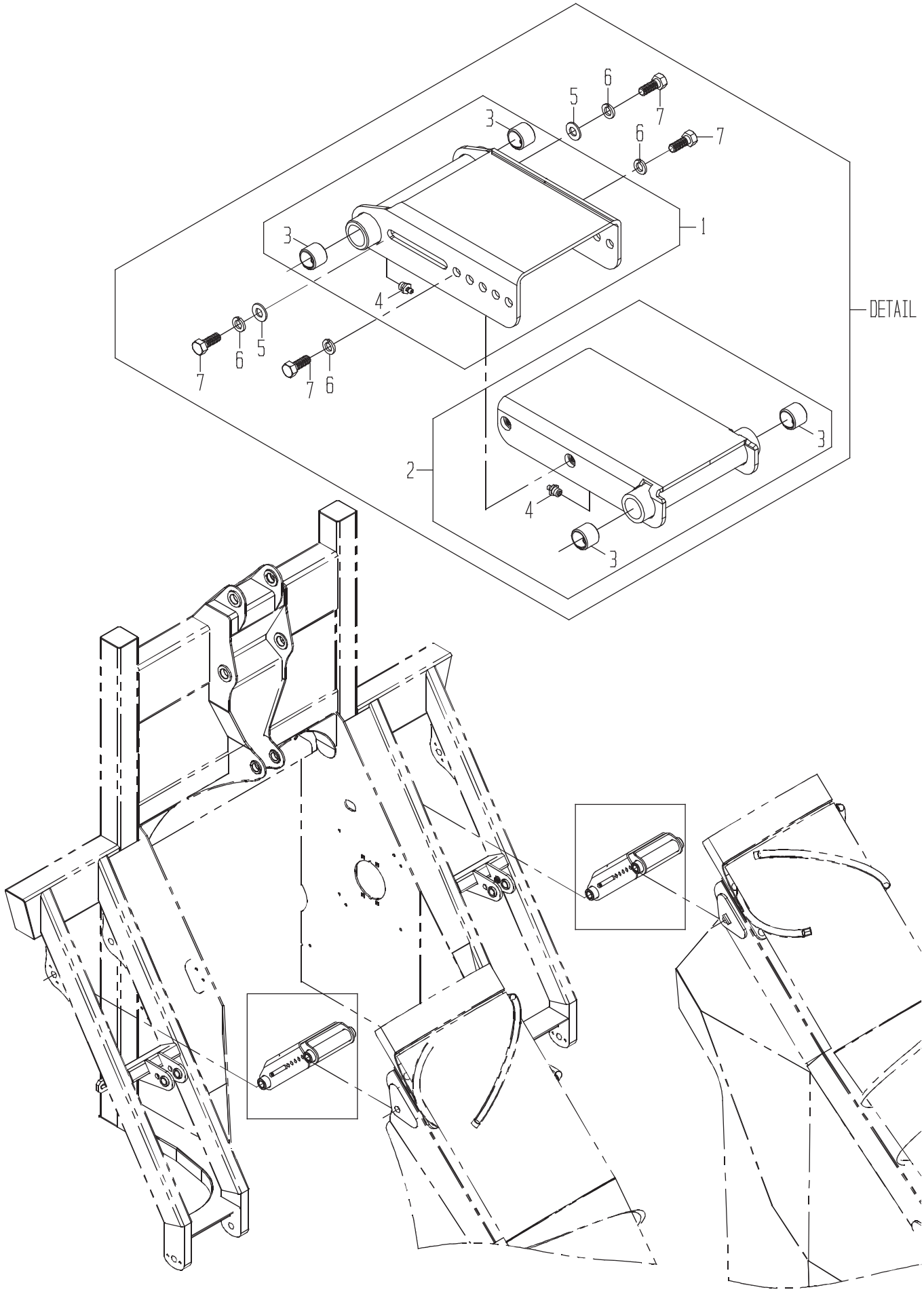
DETAIL
1
2
3
4
5
6
7

CROP DVDR-CH3500 LNK

DRAWING NO. CB11425259

ITEM	QTY	UM	PART NBR.	DESCRIPTION	REMARKS	SERIAL NUMBER FROM	SERIAL NUMBER TO
1	2	EA	CB11432957	LINKAGE-ADJST OUTER	F 03251 B		
2	2	EA	CB11432953	LINKAGE-ADJST INNER	F 03251 B		
3	8	EA	0110012409	BUSHING-SPT	P S INCLUDED IN 1 & 2		
4	4	EA	0370005335	ZERK	P S INCLUDED IN 1 & 2		
5	4	EA	24H1211	WASHER-FL	P 03251 B		
6	8	EA	12H301	WASHER-LK	P 03251 B		
7	8	EA	19H2993	BOLT	P 03251 B		

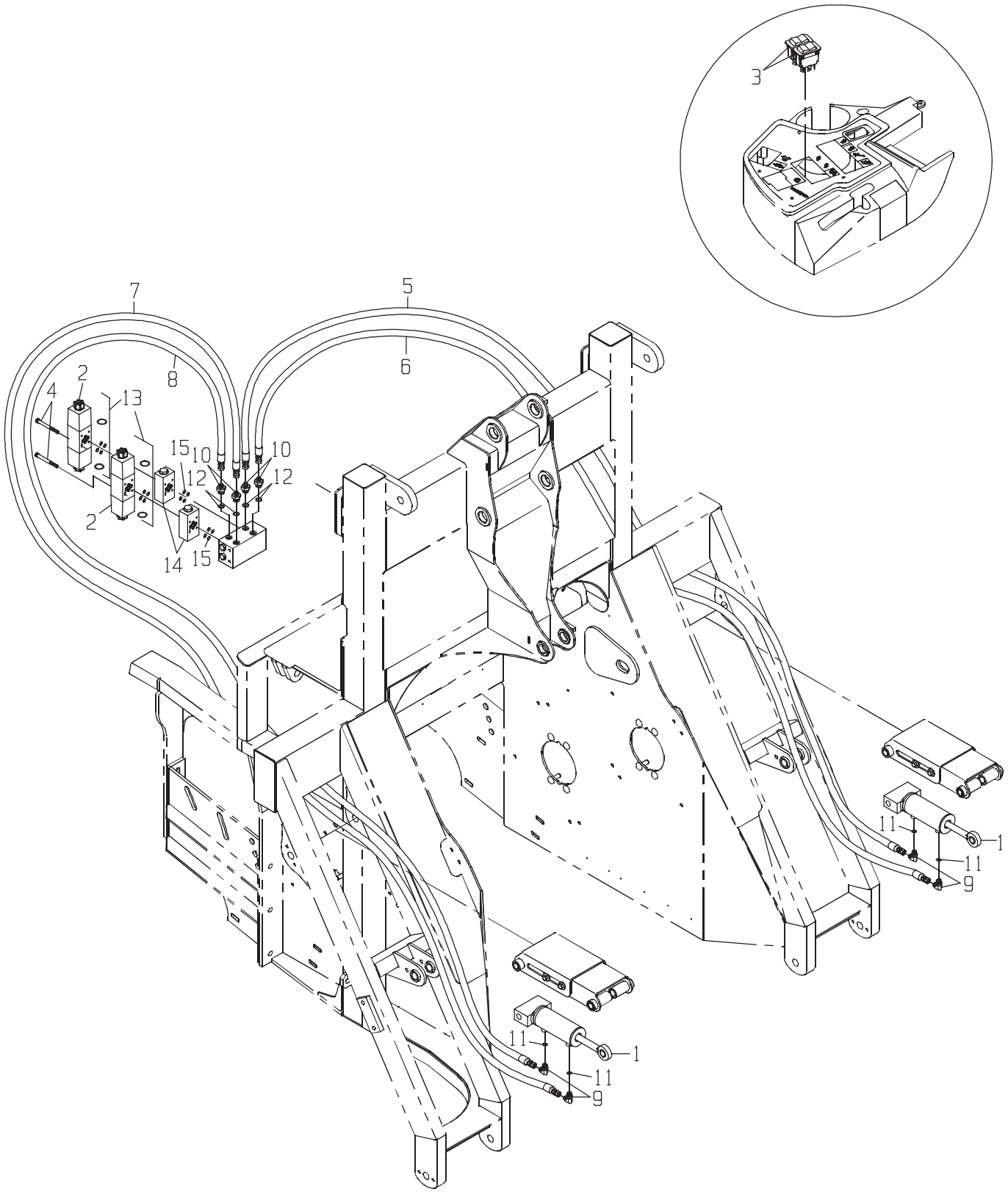
3
7
5
8
6
4
2
13
15
10
12
14
1
11
9

LINES GP-C/D TILT

DRAWING NO. CB11432438

	ITEM	QTY	UM	PART NBR.	DESCRIPTION			REMARKS	SERIAL NUMBER FROM	SERIAL NUMBER TO
	A	1	EA	CB01460933	INSTRUCTIONS C/D TIL	F	02586 B			
*	1	2	EA	CB11436370	CYLINDER-CROP DIVIDER TIL	B	02572 B			-004542
*	1	2	EA	CB11456843	CYLINDER-CROP DIVIDER TIL	B	02572 B		004543	-
	2	2	EA	CB11427845	VALVE-SOLENOID	P	02583 B			
	3	2	EA	0361350753	SWITCH-ROCKER	P	02586 B			
	4	2	EA	0051341504	BOLT KIT-VALVE MTG	P	02583 B			
	5	1	EA	CB11440003	HOSE	P	02572 B			
	6	1	EA	CB11440004	HOSE	P	02572 B			
	7	1	EA	0881348114	HOSE	P	02572 B			
	8	1	EA	CB11440005	HOSE	P	02572 B			
	9	4	EA	0070028756	FITTING	P	02572 B			
	10	4	EA	0070013431	FITTING	P	02583 B			
	11	4	EA	R26448	O-RING	P	S	INC IN 9		
	12	4	EA	R26375	O-RING	P	S	INC IN 10		
	13	2	EA	CB01438169	SEAL KIT	P	S	INC IN 2		
	14	2	EA	CB11440957	VALVE	P	02583 B			

* VERIFY MACHINE SERIAL NUMBER BEFORE ORDERING

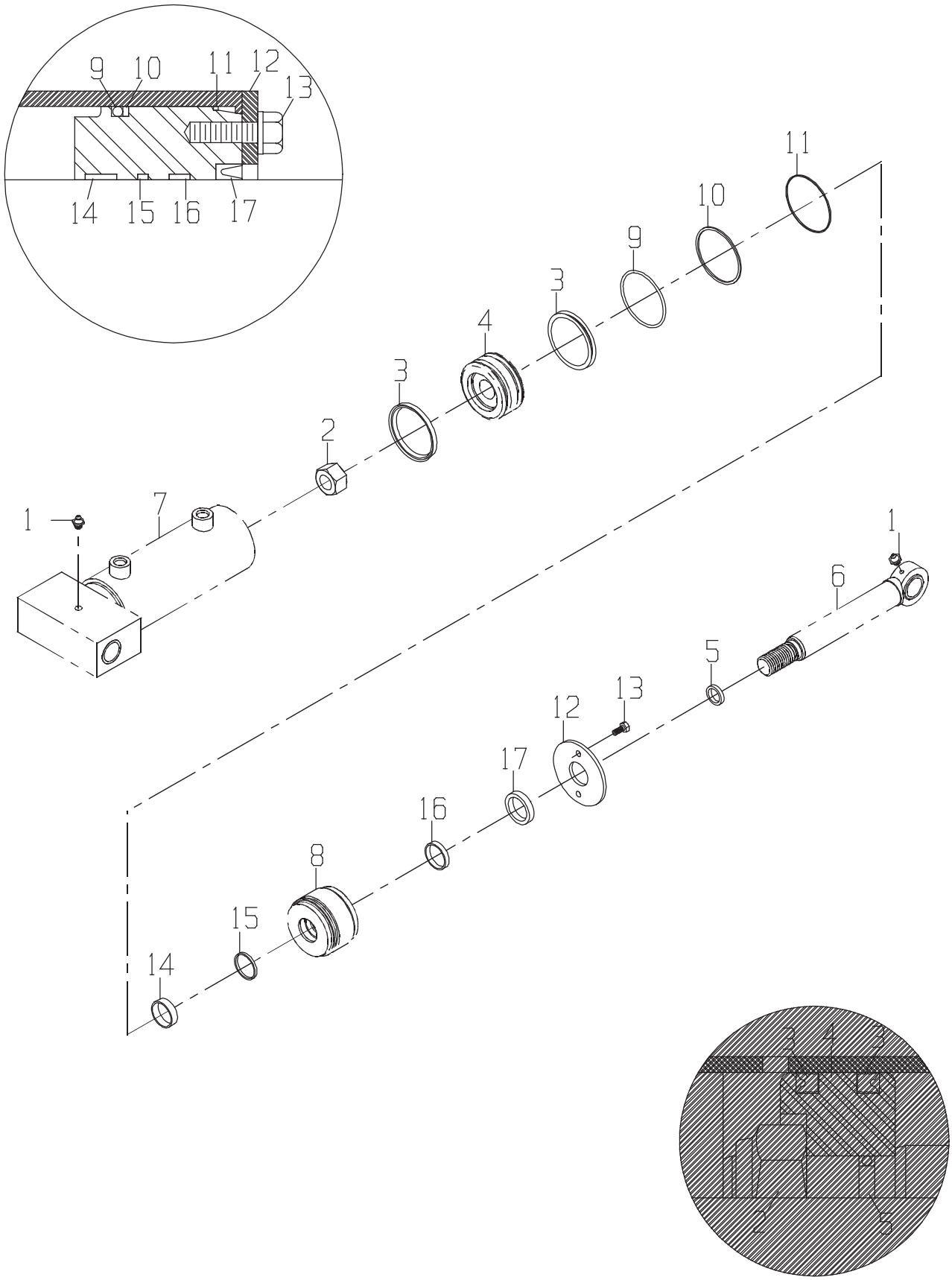
9
10
11
12
13
14
15
16
17
1
7
2
3
4
3
9
10
11
1
6
5
12
13
17
16
8
15
14
3
4
3
2
3

CYL-CROP DIV TILT

DRAWING NO. CB11436370

ITEM	QTY	UM	PART NBR.	DESCRIPTION		REMARKS	SERIAL NUMBER FROM	TO
1	2	EA	0370005335	ZERK	P	S		
2	1	EA	0051344776	NUT-LK	P	S		
3	2	EA	.....	SEAL	P	S INC IN A		
4	1	EA	.....	PISTON	P	S		
5	1	EA	.....	O-RING	P	S INC IN A		
6	1	EA	.....	ROD-CYLINDER	P	S		
7	1	EA	.....	TUBE ASSY-CYLINDER	P	S		
8	1	EA	.....	SLEEVE	P	S		
9	1	EA	.....	O-RING	P	S INC IN A		
10	1	EA	.....	RING-BACKUP	P	S INC IN A		
11	1	EA	CB01414601	LOCK WIRE	P	S		
12	1	EA	CB01414602	WASHER	P	S		
13	2	EA	AT216052	BOLT-HB	P	S		
14	1	EA	.....	RING-WEAR	P	S INC IN A		
15	1	EA	.....	SEAL-BUFFER	P	S INC IN A		
16	1	EA	.....	SEAL	P	S INC IN A		
17	1	EA	.....	SEAL-WIPER	P	S INC IN A		
. A	1	EA	CB11436375	SEAL KIT	P	S		

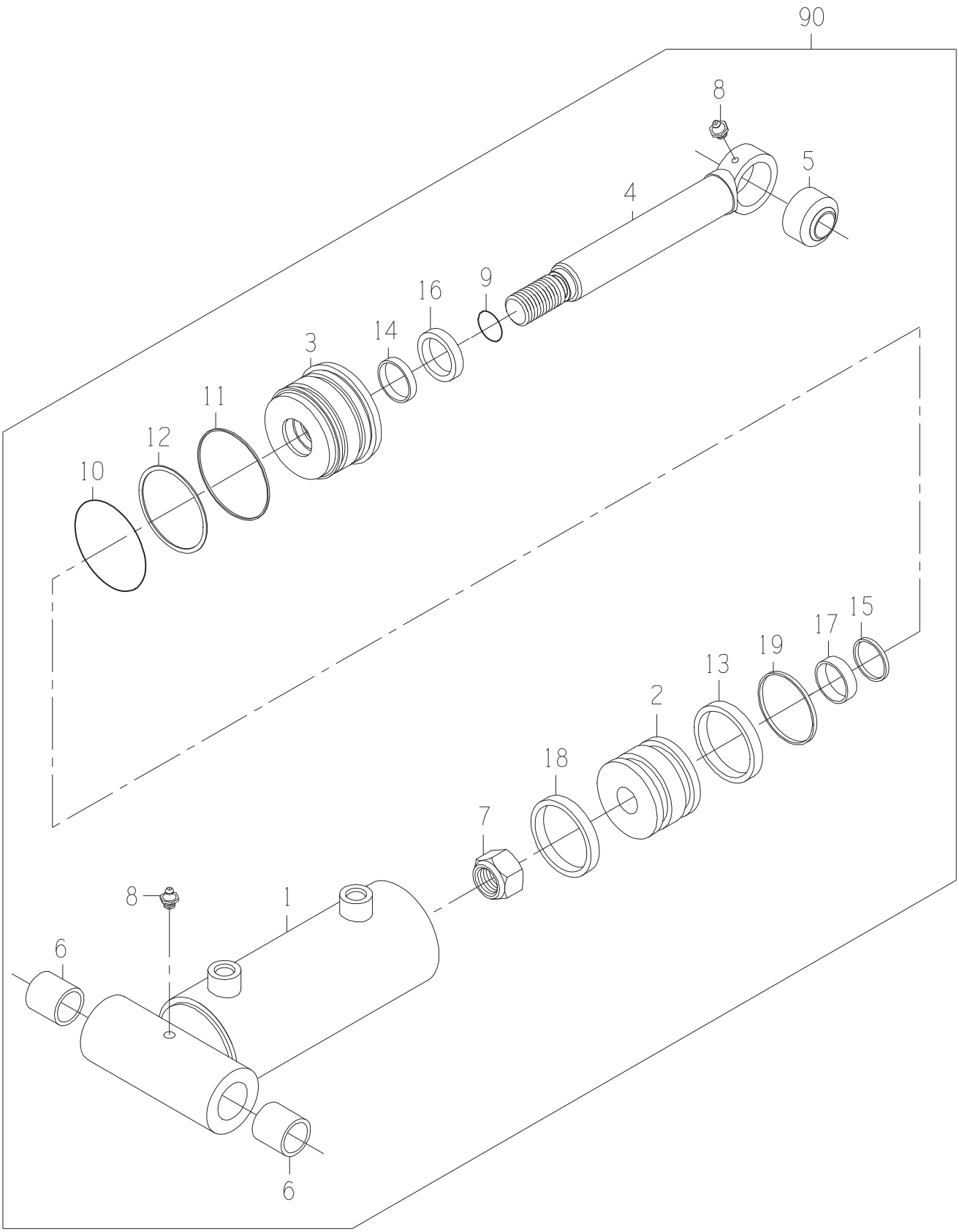
90
8
5
4
16
9
14
3
11
12
10
15
17
19
13
2
18
7
8
1
6
6

CYLINDER

DRAWING NO. CB11456843

	ITEM	QTY	UM	PART NBR.	DESCRIPTION		REMARKS	SERIAL NUMBER FROM	TO
*	A	1	EA	CB01459870	KIT-SEAL	P	S	004005	-
*	1	1	EA	.....	TUBE	P	S	004005	-
*	2	1	EA	.....	PISTON	P	S	004005	-
*	3	1	EA	.....	HEAD-CYLINDER	P	S	004005	-
*	4	1	EA	.....	TIE ROD	P	S	004005	-
*	5	1	EA	CB01459871	BEARING-SPHERICAL	P	S	004005	-
*	6	2	EA	0110012409	BUSHING-SPT	P	S	004005	-
*	7	1	EA	CB01455828	LOCKNUT	P	S	004005	-
*	8	2	EA	JD7844	ZERK	P	S	004005	-
*	9	1	EA	.....	O-RING	P	S INC IN A	004005	-
*	10	1	EA	.....	O-RING	P	S INC IN A	004005	-
*	11	1	EA	.....	O-RING	P	S INC IN A	004005	-
*	12	1	EA	.....	RING-BACKUP	P	S INC IN A	004005	-
*	13	1	EA	.....	SEAL-PACKING	P	S INC IN A	004005	-
*	14	1	EA	.....	SEAL	P	S INC IN A	004005	-
*	15	1	EA	.....	SEAL	P	S INC IN A	004005	-
*	16	1	EA	.....	SEAL-WIPER	P	S INC IN A	004005	-
*	17	1	EA	.....	RING-WEAR	P	S INC IN A	004005	-
*	18	1	EA	.....	RING-WEAR	P	S INC IN A	004005	-
*	19	1	EA	.....	RING-RETAINING	P	S INC IN A	004005	-
	90	1	EA	.....	SHOW PARENT	F	S		

* VERIFY MACHINE SERIAL NUMBER BEFORE ORDERING

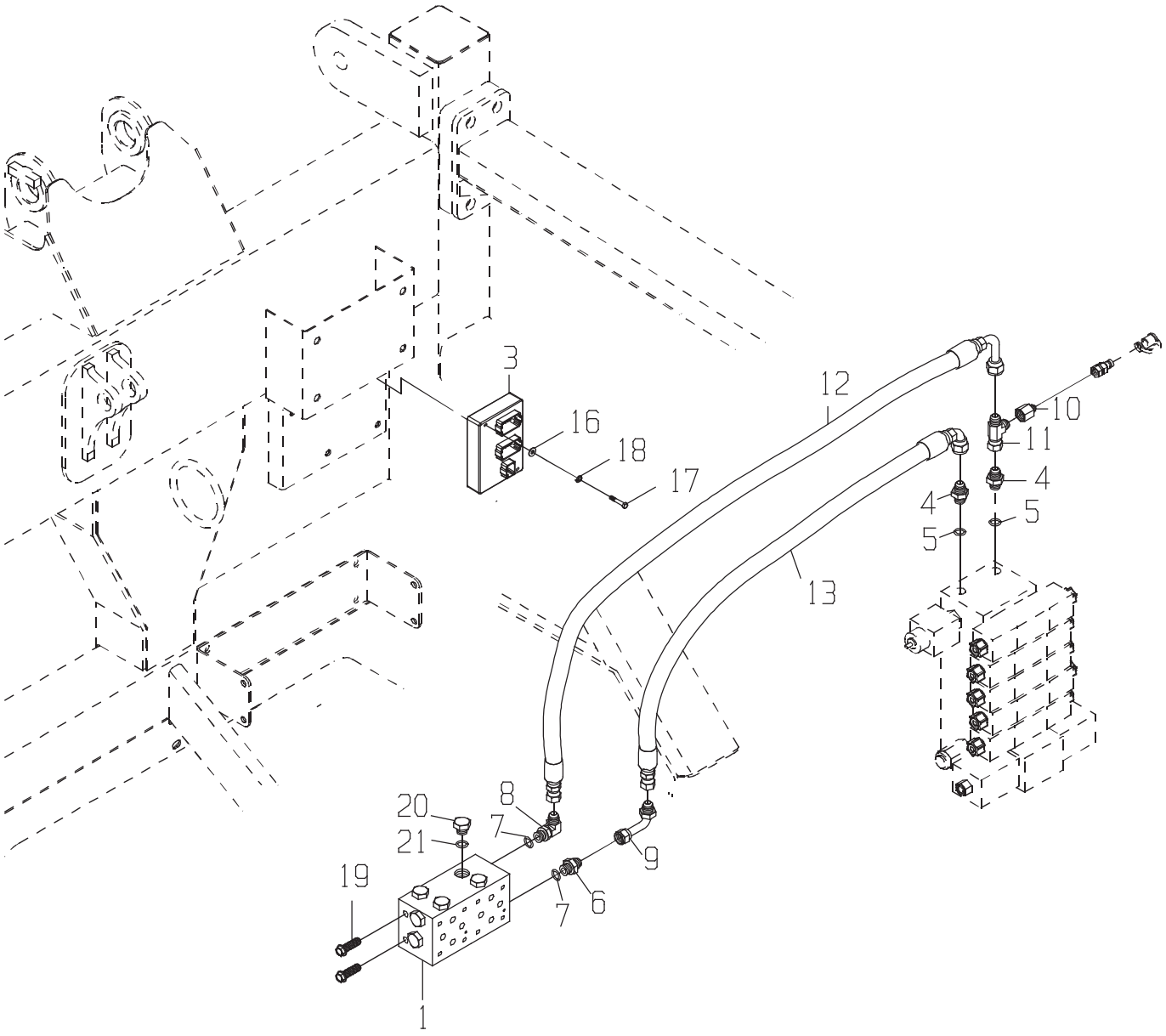
3
16
18
17
12
10
11
4
4
5
5
13
20
8
7
21
19
9
7
6
1

VALVE GP

DRAWING NO. CB11438392

ITEM	QTY	UM	PART NBR.	DESCRIPTION	REMARKS	SERIAL NUMBER FROM	SERIAL NUMBER TO
1	1	EA	CB01426798	MANIFOLD-D	P 02583 B		
3	1	EA	CB01435541	MODULE-DIODE ASSY	P 02574 B		
4	2	EA	0070005189	FITTING	P 02582 B		
5	2	EA	R26375	O-RING	P S		
6	1	EA	0070005755	FITTING	P 02582 B		
7	2	EA	R26906	O-RING	P S		
8	1	EA	0071341603	FITTING	P 02582 B		
9	1	EA	0071341529	FITTING	P 02572 B		
10	1	EA	0071341751	FITTING	P 02582 B		
11	1	EA	0071341095	TEE	P 02582 B		
12	1	EA	CB11437352	HOSE	P 02582 B		
13	1	EA	CB11437353	HOSE	P 02582 B		
16	2	EA	24H1753	WASHER-FL	P 02574 B		
17	2	EA	21H1356	BOLT-PH	P 02574 B		
18	2	EA	12H246	WASHER-LK	P 02574 B		
19	4	EA	T34037	BOLT	P 02582 B		

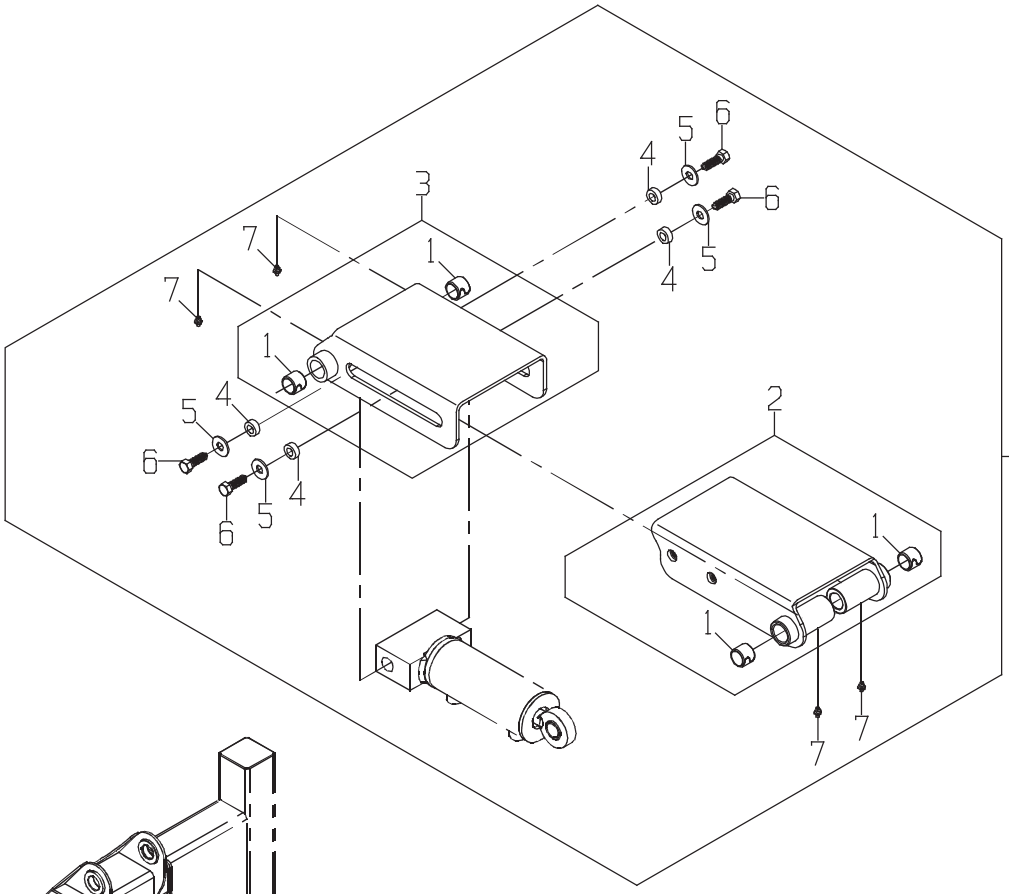
DETAIL

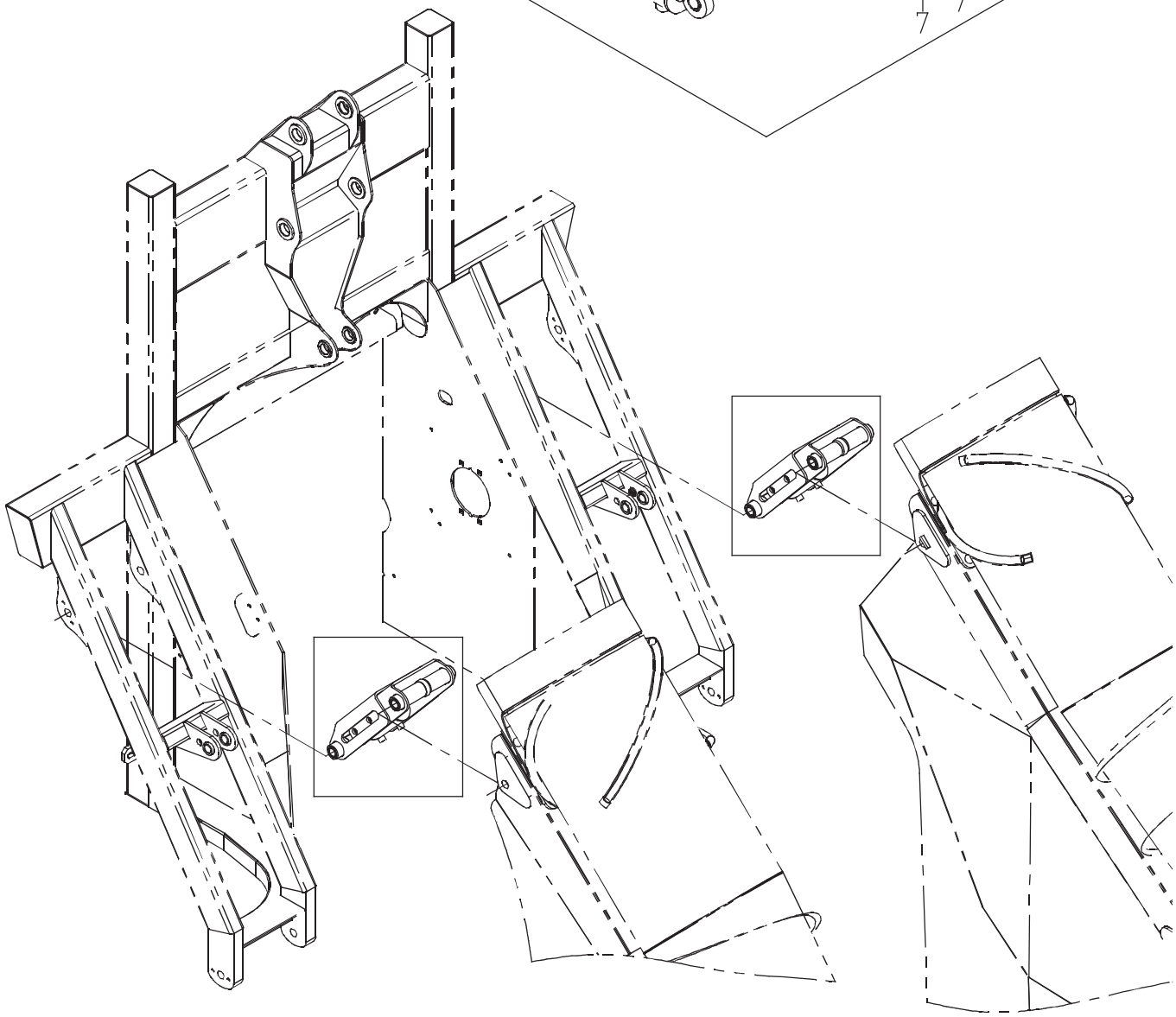

DRAWING NO. CB11439534

	ITEM	QTY	UM	PART NBR.	DESCRIPTION	REMARKS	SERIAL NUMBER FROM	SERIAL NUMBER TO
	1	8	EA	0110012409	BUSHING-SPT	P S INCLUDED IN 2 & 3.		
	2	2	EA	CB11438999	LINKAGE ASSY INNER	F 03251 B		
	3	2	EA	CB11439000	LINKAGE ASSY OUTER	F 03251 B		
	4	8	EA	CB01439451	SPACER HYD ADJ ARM	C 03251 B		
	5	8	EA	24H1211	WASHER-FL	P 03251 B		
	6	8	EA	19H2993	BOLT	P 03251 B		
*	7	8	EA	0370005335	ZERK	P 03251 B	100003151-	

* VERIFY MACHINE SERIAL NUMBER BEFORE ORDERING

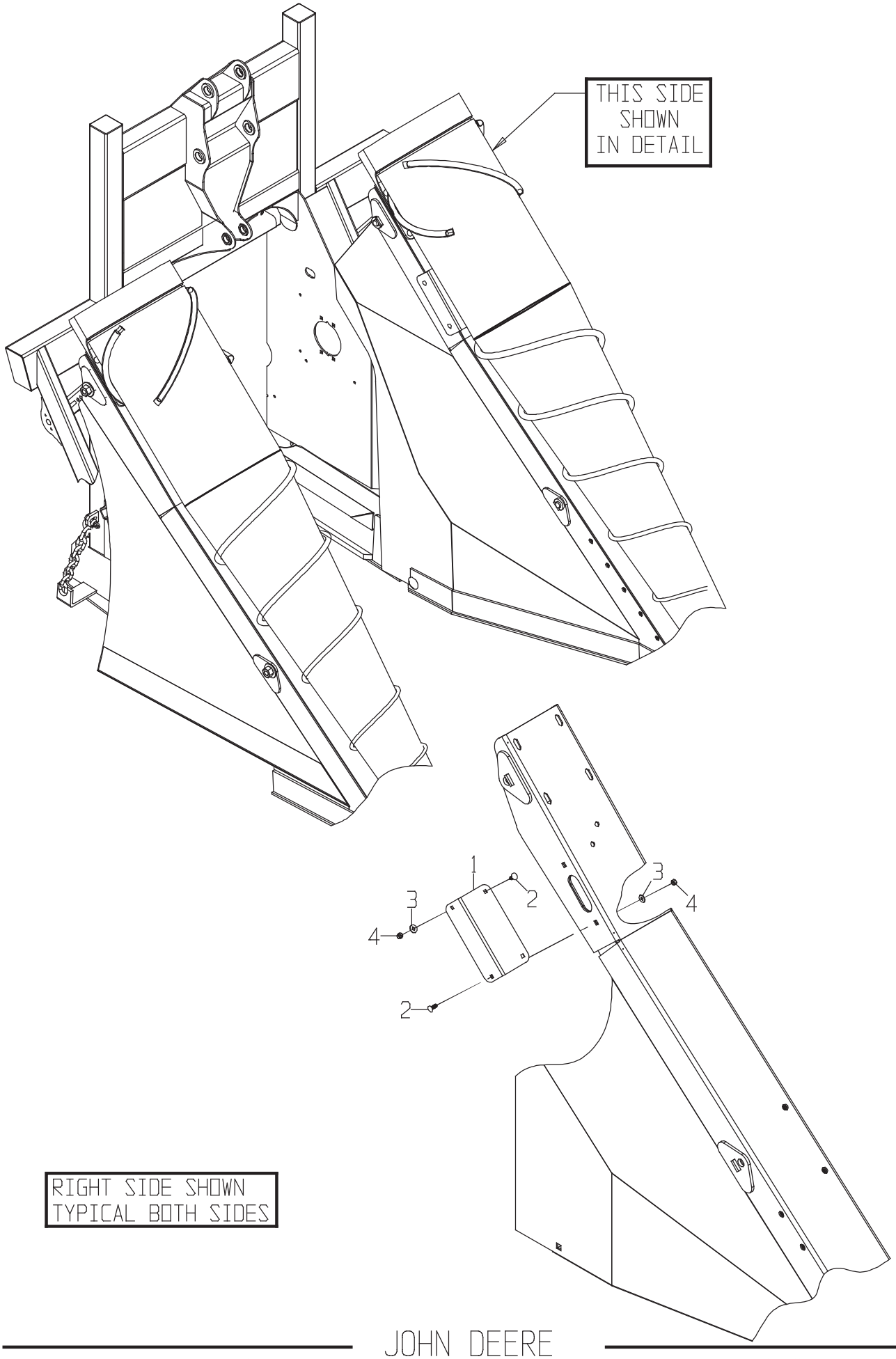
THIS SIDE SHOWN IN DETAIL
1
2
3
4
3
4
2
RIGHT SIDE SHOWN
TYPICAL BOTH SIDES

CROP DVDR-CH

DRAWING NO. CB11441890

ITEM	QTY	UM	PART NBR.	DESCRIPTION	REMARKS	SERIAL NUMBER FROM	SERIAL NUMBER TO
1	2	EA	CB01441889	COVER-LESS KNOCKDOWN	C 03148 B		
2	8	EA	R59015	BOLT	P 03148 B		
3	8	EA	24H1176	WASHER-FL	P 03148 B		
4	8	EA	T11234	NUT	P 03148 B		

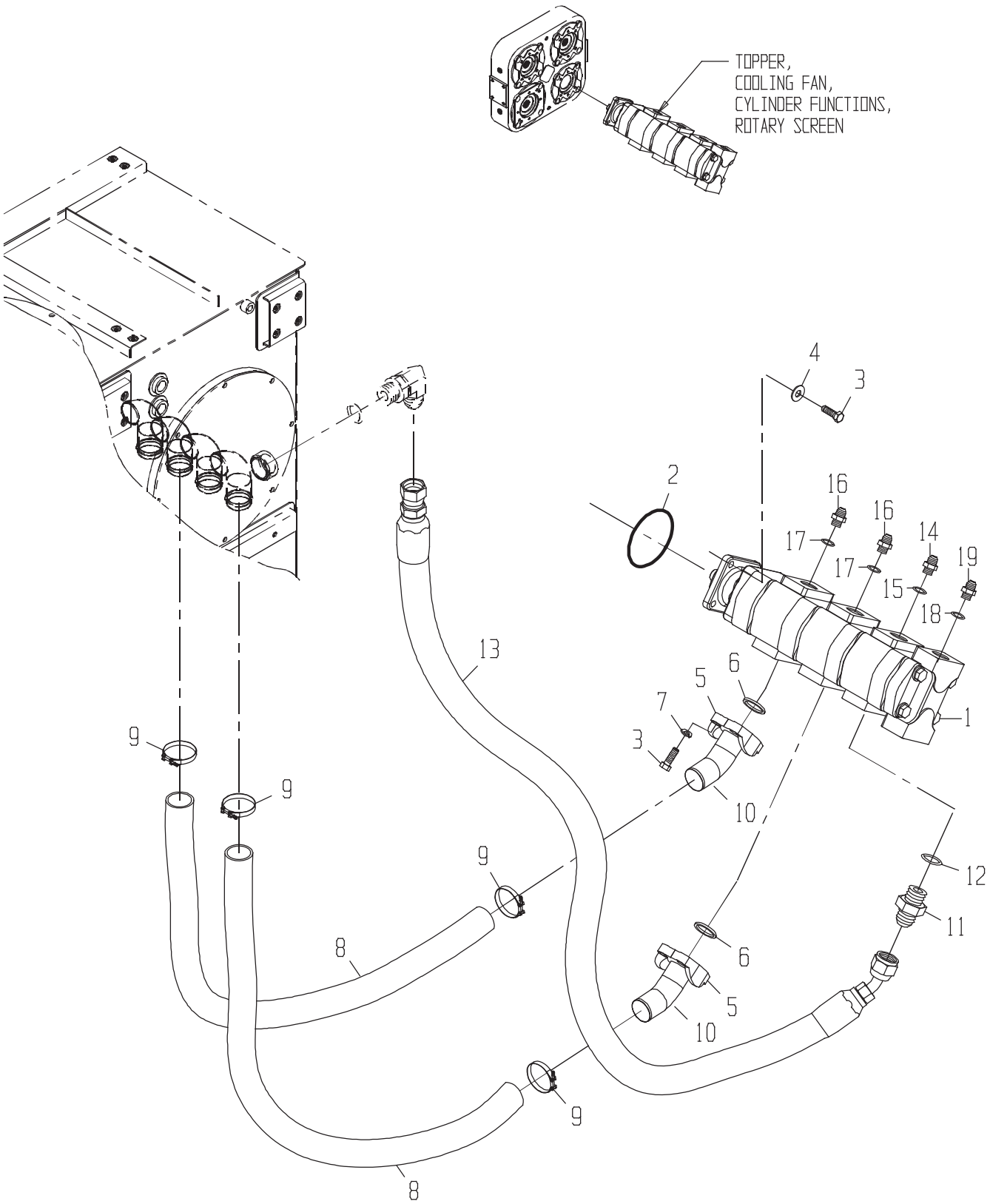
TOPPER,
COOLING FAN,
CYLINDER FUNCTIONS,
ROTARY SCREEN
1
2
3
4
5
6
7
8
9
10
11
12
13
14
15
16
17
18
19

DRAWING NO. CB11450565

	ITEM	QTY	UM	PART NBR.	DESCRIPTION			REMARKS	SERIAL NUMBER FROM	TO
*	1	1	EA	CB11432249	PUMP-TOPPER/COOL FAN/CYL/	B	03144	B		-01/24/2005
*	1	1	EA	CB11462596	PUMP-TOPPER/COOL FAN/CYL/	B	03144	B	005226	-
	2	1	EA	F37030250	O-RING	P	03144	B		
*	3	8	EA	19H2993	BOLT	P	03144	S		-050150
*	3	8	EA	19H2993	BOLT	P	03144	B	050151	-
	3	4	EA	19H2993	BOLT	P	03144	B		
	4	4	EA	0050021074	WASHER-FL	P	03144	B		
*	5	2	EA	CB11449690	FLANGE KIT	P	03144	B		-050150
*	5	4	EA	0071308158	FLANGE-SPLIT	P	03144	B	050151	-
*	6	2	EA	U46457	O-RING-F32	P	03144	S		-050150
*	6	2	EA	U46457	O-RING-F32	P	03144	B	050151	-
*	7	8	EA	12H301	WASHER-LK	P	03144	S		-050150
*	7	8	EA	12H301	WASHER-LK	P	03144	B	050151	-
*	8	2	EA	CB01453671	HOSE	P	03251	B	11/21/03	-
*	9	4	EA	AT262455	CLAMP-T BOLT	P	03251	B		-080404
*	9	4	EA	AT214753	CLAMP-T BOLT	P	03251	B	080405	-
	10	2	EA	CB01450048	FITTING	P	03144	B		
	11	1	EA	0070005759	FITTING	P	03144	B		
	12	1	EA	U13639	O-RING	P		S INC IN 11		
	13	1	EA	CB11427984	HOSE	P	03251	B		
	14	1	EA	0070005769	FITTING	P	03144	B		
	15	1	EA	U12547	O-RING	P		S		
	16	2	EA	0071341074	FITTING	P	03144	B		
	17	2	EA	R29936	O-RING	P		S		
	18	1	EA	R26375	O-RING	P		S		
	19	1	EA	0070005189	FITTING	P	03144	B		

* VERIFY MACHINE SERIAL NUMBER BEFORE ORDERING

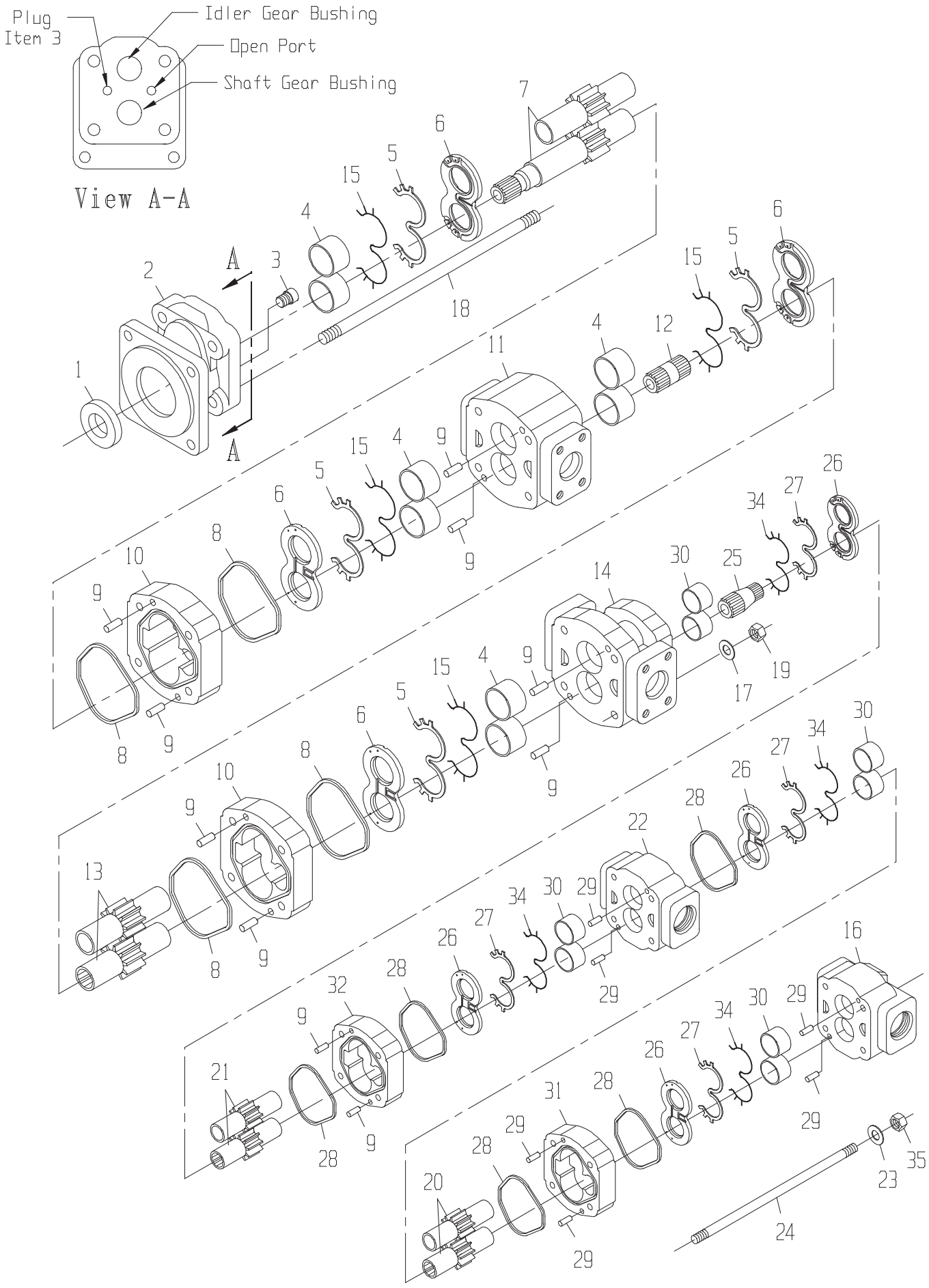
Plug
Item 3
Idler Gear Bushing
Open Port
Shaft Gear Bushing
View A-A
A
A

DRAWING NO. CB11432249

ITEM	QTY	UM	PART NBR.	DESCRIPTION		REMARKS	SERIAL NUMBER FROM	TO
A	1	EA	CB11463016	SEAL KIT-GEAR PUMP	P	S		
1	1	EA	0170042109	SEAL-LIP	P	S INC IN A		
2	1	EA	0631324555	COVER-SHAFT END	P	S		
3	1	EA	0050042102	PLUG	P	S		
4	2	ST	0631327325	BUSHING KIT-SET OF 4	P	S SET OF 4		
5	4	EA	.....	SEAL-CHANNEL	P	S INC IN A		
6	2	EA	0631394087	THRUSTPLATE	P	S SET OF 2		
7	1	EA	0631333156	GEAR SET-SHAFT	P	S		
8	4	EA	.....	SEAL-SQUARE	P	S INC IN A		
9	8	EA	0330045274	PIN-DOWEL	P	S		
10	2	EA	0631324561	HOUSING-GEAR	P	S		
11	1	EA	CB01438090	HOUSING-BEARING CARR	P	S		
12	1	EA	0631303685	SHAFT-CONNECTING	P	S		
13	1	EA	0631324565	GEAR SET	P	S		
14	1	EA	CB01438091	HOUSING-PIGGYBACK	P	S		
15	4	EA	.....	SEAL-BACKUP	P	S INC IN A		
16	1	EA	CB01438093	HOUSING-PEC	P	S		
17	4	EA	0630029380	WASHER-FL	P	S		
18	4	EA	CB01438092	STUD	F	S		
19	4	EA	0050042126	NUT-HX	P	S		
20	1	EA	CB01438100	GEAR	P	S		
21	1	EA	CB01438101	GEAR	P	S		
22	1	EA	CB01438097	HOUSING-BEARING CARR	P	S		
23	4	EA	0050042140	WASHER	P	S		
24	4	EA	CB01438102	STUD	P	S		
25	1	EA	0631333162	SHAFT-CONNECTING	P	S		
26	2	EA	CB11440248	THRUSTPLATE KIT-SET	P	S SET OF 2		
27	4	EA	.....	SEAL-CHANNEL	P	S INC IN A		
28	4	EA	.....	SEAL-SQUARE	P	S INC IN A		
29	8	EA	0130042136	PIN-DOWEL	P	S		
30	2	EA	0631333633	BUSHING KIT-SET OF 4	P	S SET OF 4		
31	1	EA	CB01438099	HOUSING-GEAR	P	S		
32	1	EA	CB01438094	HOUSING-GEAR	P	S		
33	1	EA	0161340612	SHAFT-CONNECTING	P	S		
34	4	EA	.....	SEAL-BACKUP	P	S INC IN A		
35	4	EA	0051337038	NUT-HX	P	S		

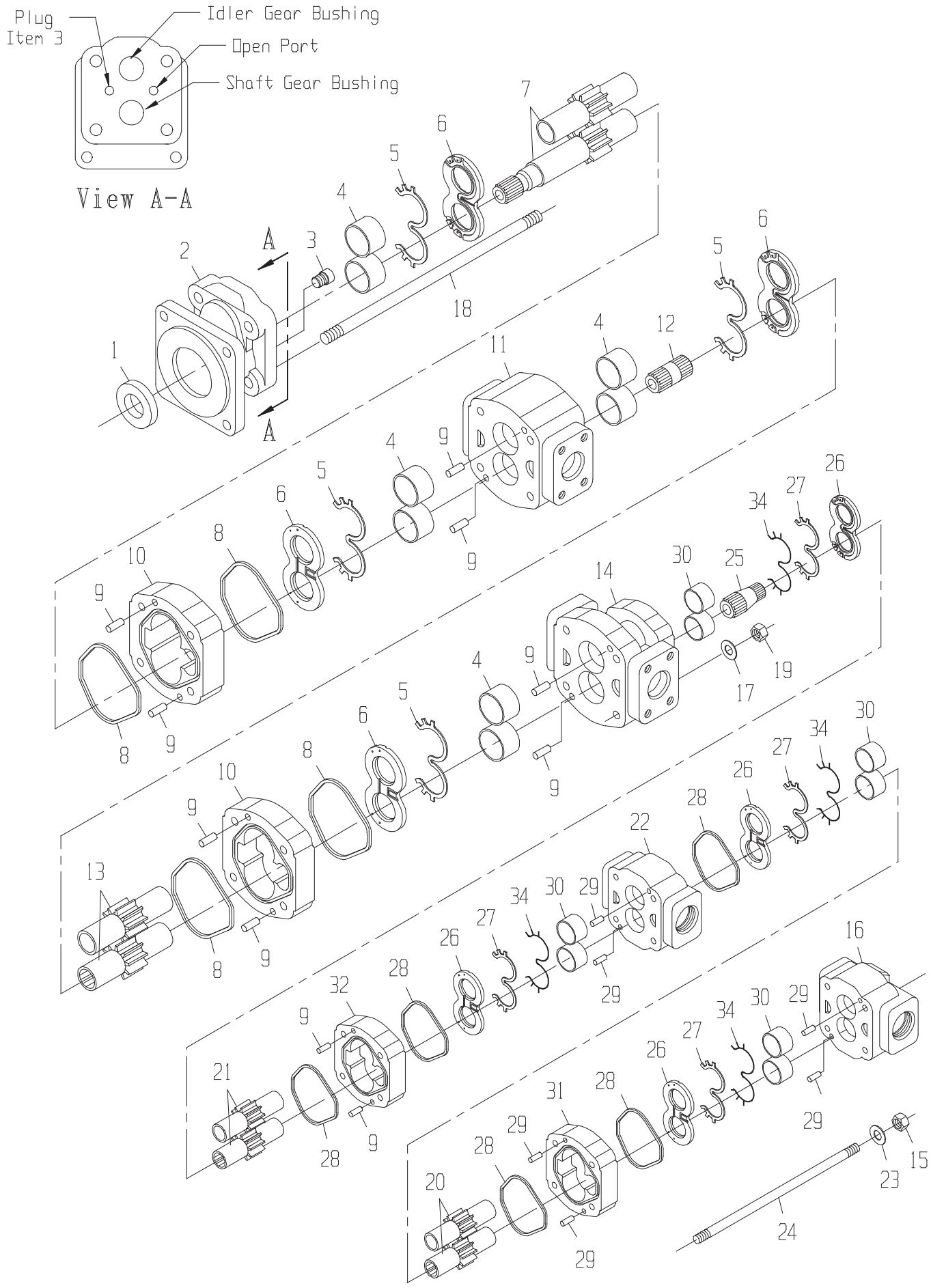
Plug
Item 3
Idler Gear Bushing
Open Port
Shaft Gear Bushing
View A-A
A
A

PUMP-GS

DRAWING NO. CB11462596

	ITEM	QTY	UM	PART NBR.	DESCRIPTION		REMARKS	SERIAL NUMBER FROM	TO
*	A	1	EA	CB11463016	SEAL KIT-GEAR PUMP	P	S	004005	-
*	1	1	EA	0170042109	SEAL-LIP	P	S INC IN A	004005	-
*	2	1	EA	0631324555	COVER-SHAFT END	P	S	004005	-
*	3	1	EA	0050042102	PLUG	P	S	004005	-
*	4	2	ST	0631327325	BUSHING KIT-SET OF 4	P	S SET OF 4	004005	-
*	5	4	EA	.....	SEAL-CHANNEL	P	S INC IN A	004005	-
*	6	2	EA	0631394087	THRUSTPLATE	P	S SET OF 2	004005	-
*	7	1	EA	0631333156	GEAR SET-SHAFT	P	S	004005	-
*	8	4	EA	.....	SEAL-SQUARE	P	S INC IN A	004005	-
*	9	8	EA	0330045274	PIN-DOWEL	P	S	004005	-
*	10	2	EA	0631324561	HOUSING-GEAR	P	S	004005	-
*	11	1	EA	CB01438090	HOUSING-BEARING CARR	P	S	004005	-
*	12	1	EA	0631303685	SHAFT-CONNECTING	P	S	004005	-
*	13	1	EA	0631324565	GEAR SET	P	S	004005	-
*	14	1	EA	CB01438091	HOUSING-PIGGYBACK	P	S	004005	-
*	15	4	EA	0051337038	NUT-HX	P	S	004005	-
*	16	1	EA	CB01438093	HOUSING-PEC	P	S	004005	-
*	17	4	EA	0630029380	WASHER-FL	P	S	004005	-
*	18	4	EA	CB01438092	STUD	F	S	004005	-
*	19	4	EA	0050042126	NUT-HX	P	S	004005	-
*	20	1	EA	CB01438100	GEAR	P	S	004005	-
*	21	1	EA	CB01438101	GEAR	P	S	004005	-
*	22	1	EA	CB01438097	HOUSING-BEARING CARR	P	S	004005	-
*	23	4	EA	0050042140	WASHER	P	S	004005	-
*	24	4	EA	CB01438102	STUD	P	S	004005	-
*	25	1	EA	0631333162	SHAFT-CONNECTING	P	S	004005	-
*	26	2	EA	CB11440248	THRUSTPLATE KIT-SET	P	S SET OF 2	004005	-
*	27	4	EA	.....	SEAL-CHANNEL	P	S INC IN A	004005	-
*	28	4	EA	.....	SEAL-SQUARE	P	S INC IN A	004005	-
*	29	8	EA	0130042136	PIN-DOWEL	P	S	004005	-
*	30	2	EA	0631333633	BUSHING KIT-SET OF 4	P	S SET OF 4	004005	-
*	31	1	EA	CB01438099	HOUSING-GEAR	P	S	004005	-
*	32	1	EA	CB01438094	HOUSING-GEAR	P	S	004005	-
*	33	1	EA	0161340612	SHAFT-CONNECTING	P	S	004005	-
*	34	4	EA	.....	SEAL-BACKUP	P	S INC IN A	004005	-

* VERIFY MACHINE SERIAL NUMBER BEFORE ORDERING

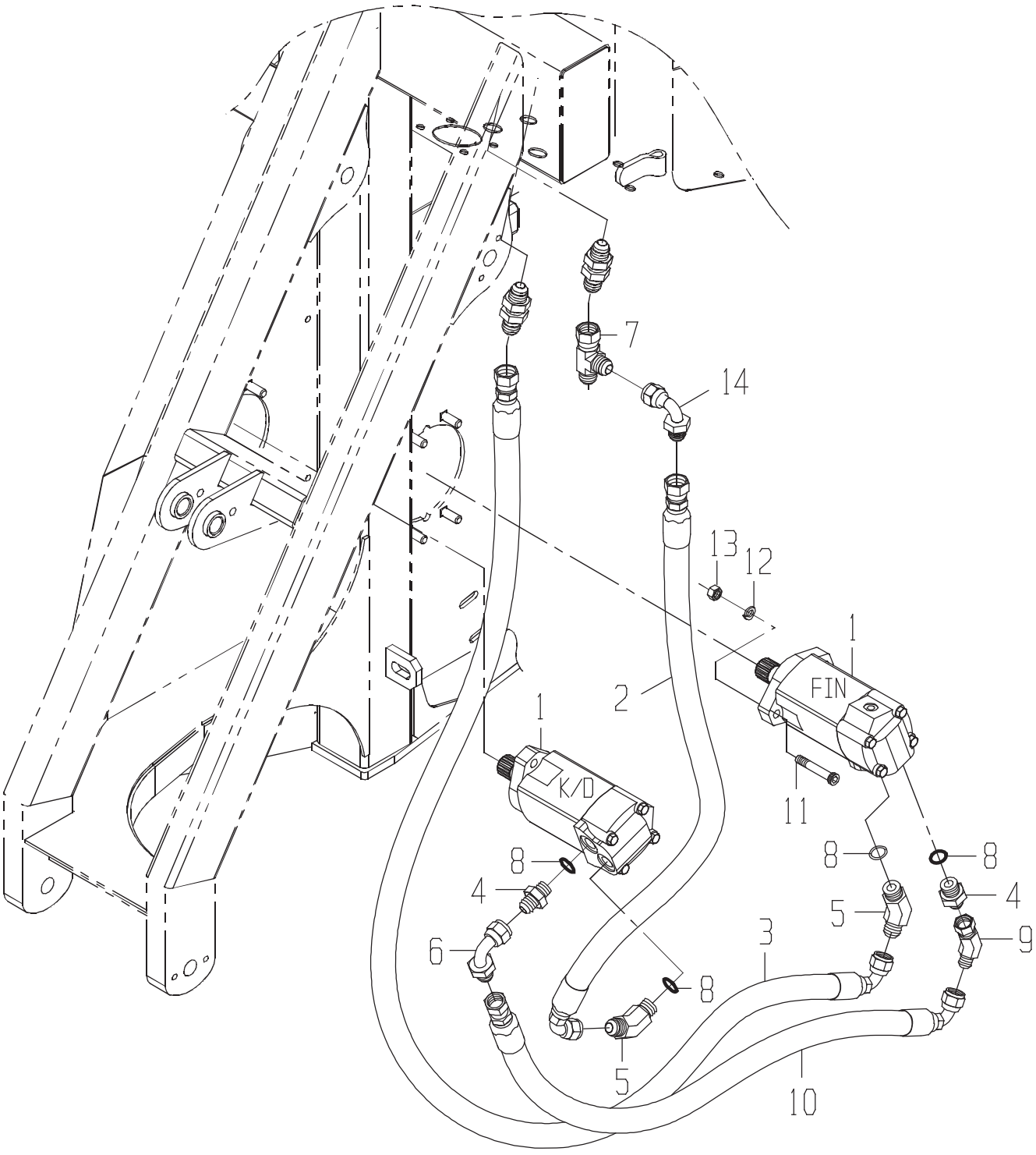
7
14
13
12
1
FIN
2
1
K/D
11
8
8
8
4
5
4
9
6
3
8
5
10

DRAWING NO. CB11443483

ITEM	QTY	UM	PART NBR.	DESCRIPTION			REMARKS	SERIAL NUMBER FROM	TO
1	2	EA	0331382981	MOTOR-KNOCKDOWN ROLLER(CO	B	02581	B		
2	1	EA	CB11437136	HOSE	P	02572	B		
3	1	EA	CB11426821	HOSE	P	02572	B		
4	2	EA	0071349607	FITTING	P	02581	B		
5	2	EA	0071349608	FITTING	P	02581	B		
6	1	EA	0071349611	FITTING	P	02572	B		
7	1	EA	0071341096	TEE	P	02572	B		
8	4	EA	R26906	O-RING	P		S INCLUDED IN 4,5		
9	1	EA	0071349613	FITTING	P	02572	B		
10	1	EA	CB11437057	HOSE	P	02572	B		
11	4	EA	0050012685	BOLT	P	02581	B		
12	4	EA	12H301	WASHER-LK	P	02581	B		
13	4	EA	14H1040	NUT-HX NC	P	02581	B		
14	1	EA	0070032516	FITTING	P	02572	B		

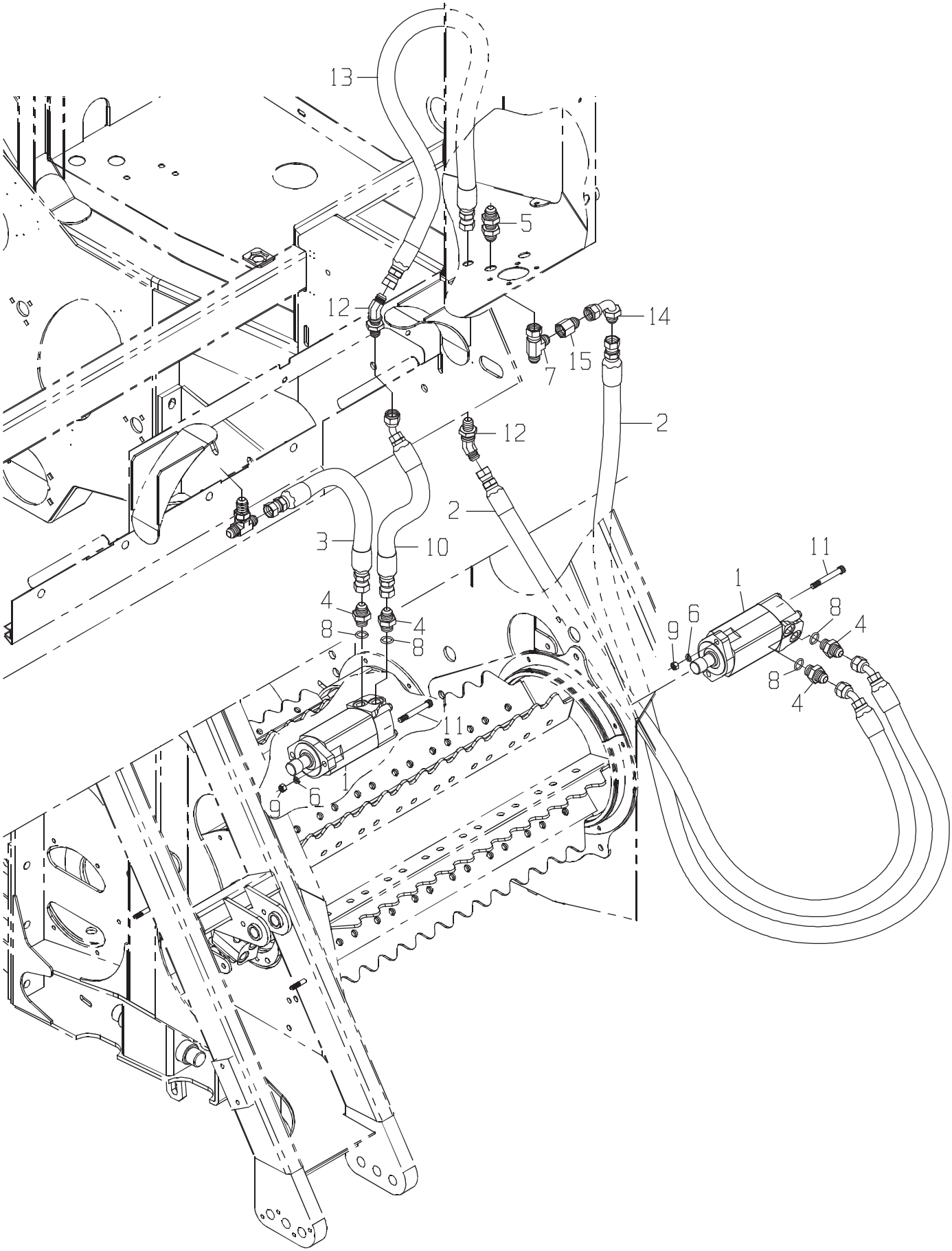
13
5
12
14
7
15
2
12
2
3
10
11
1
4
8
4
8
9
6
8
4
11
1
9
6

DRAWING NO. CB11455669

	ITEM	QTY	UM	PART NBR.	DESCRIPTION			REMARKS	SERIAL NUMBER FROM	TO
*	1	2	EA	0331382981	MOTOR-STD	B 02581	B		004005	-
*	2	2	EA	0881383117	HOSE	P 02572	B		004005	-
*	3	1	EA	CB11437593	HOSE	P 02572	B		004005	-
*	4	4	EA	0071349607	FITTING	P 02581	B		004005	-
*	5	1	EA	0071341065	FITTING	P 02572	B		004005	-
*	6	4	EA	12H301	WASHER-LK	P 02581	B		004005	-
*	7	1	EA	0071341096	TEE	P 02572	B		004005	-
*	8	4	EA	R26906	O-RING	P	S	INCLUDED IN 4,5	004005	-
*	9	4	EA	14H1040	NUT-HX NC	P 02581	B		004005	-
*	10	1	EA	CB11457681	HOSE	P 02572	B		004005	-
*	11	4	EA	0050012685	BOLT	P 02581	B		004005	-
*	12	2	EA	0071349616	FITTING	P 02572	B		004005	-
*	13	1	EA	CB11457679	HOSE	P 02572	B		004005	-
*	14	1	EA	0071349611	FITTING	P 02572	B		004005	-
*	15	1	EA	0071349614	FITTING	P 02572	B		004005	-

* VERIFY MACHINE SERIAL NUMBER BEFORE ORDERING

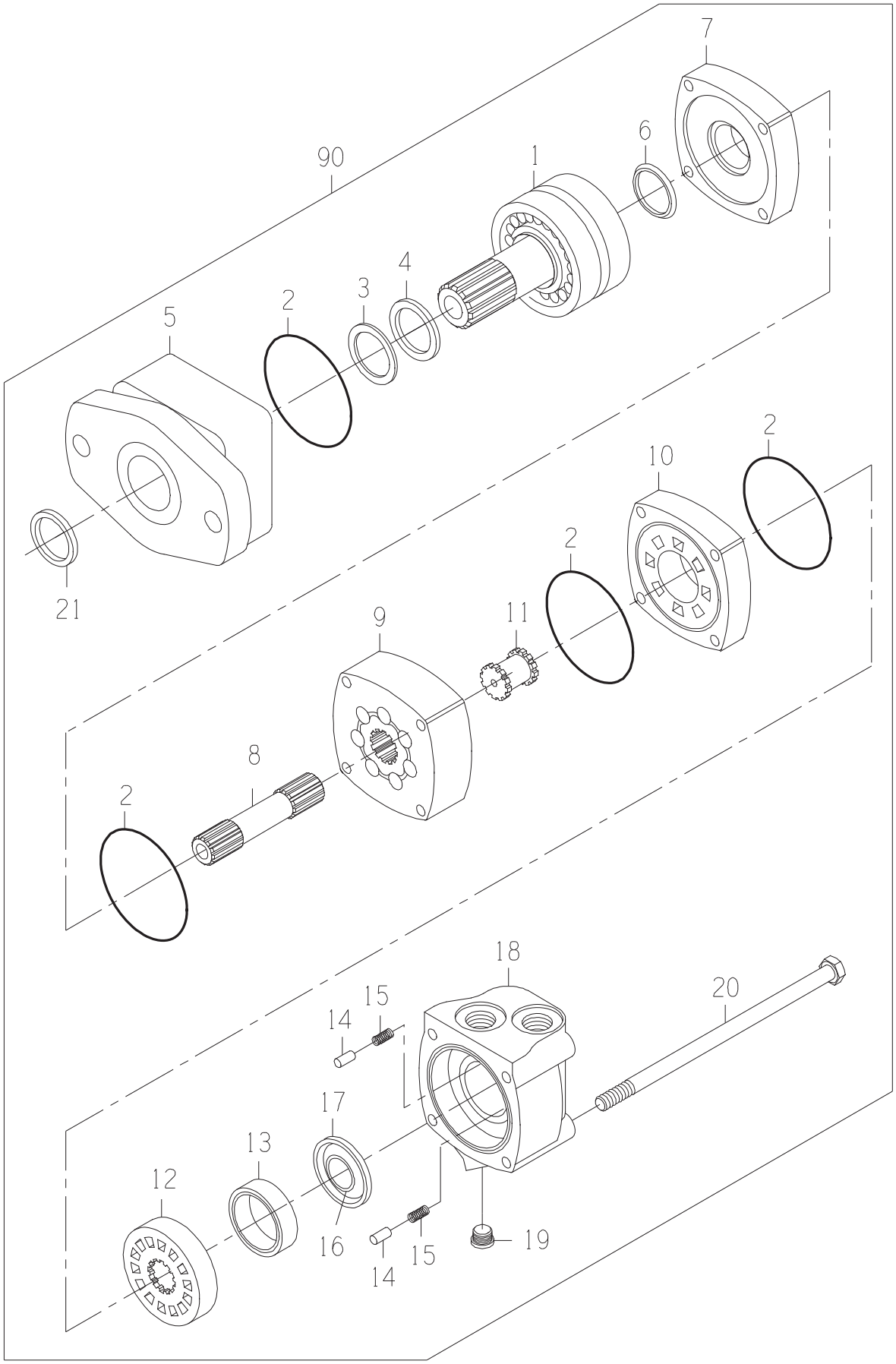
7
6
90
1
4
3
2
5
2
10
2
21
11
9
8
2
18
20
15
14
17
13
12
16
15
14
19

DRAWING NO. 0331382981

ITEM	QTY	UM	PART NBR.	DESCRIPTION		REMARKS	SERIAL NUMBER FROM	TO
A	1	EA	0621379059	SEAL-KIT	P	S		
1	1	EA	0331382906	SHAFT SUB-ASSY	P	S		
2	4	EA	.....	O-RING	P	S INCLD IN A		
3	1	EA	.....	SEAL	P	S INCLD IN A		
4	1	EA	.....	SEAL	P	S INCLD IN A		
5	1	EA	0331382908	HOUSING-BEARING	P	S		
6	1	EA	.....	SEAL	P	S INCLD IN A		
7	1	EA	0330040005	PLATE-WEAR	P	S		
8	1	EA	0330047810	SHAFT-DRIVE	P	S		
9	1	EA	0330047811	GEROLER	P	S		
10	1	EA	0330040008	PLATE-VALVE	P	S		
11	1	EA	0330034450	DRIVE-VALVE	P	S		
12	1	EA	0330040009	VALVE	P	S		
13	1	EA	0330038427	RING-BALANCE	P	S		
14	2	EA	0130034441	PIN	P	S		
15	2	EA	0320034442	SPRING	P	S		
16	1	EA	.....	SEAL	P	S INCLD IN A		
17	1	EA	.....	SEAL	P	S INCLD IN A		
18	1	EA	0330040011	HOUSING	P	S		
19	1	EA	X4HP5ON-S	FITTING	P	S		
20	4	EA	0330047812	BOLT-HB	P	S		
21	1	EA	.....	SEAL	P	S INCLD IN A		
90	1	EA	.....	SHOW PARENT	F	S		

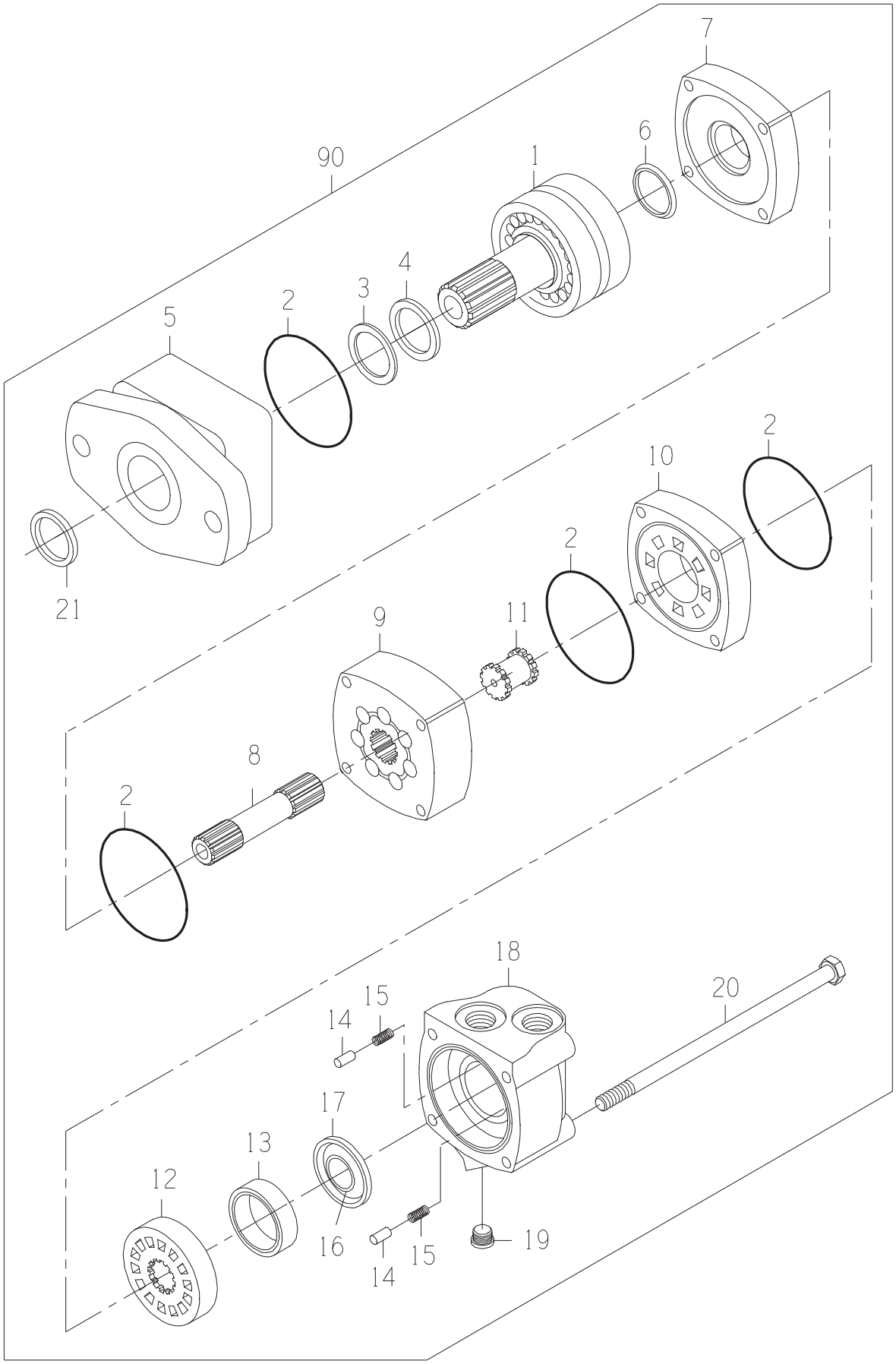
7
6
90
1
4
3
2
5
2
10
2
21
11
9
8
2
18
20
15
14
17
13
12
16
15
14
19

DRAWING NO. 0331382981

ITEM	QTY	UM	PART NBR.	DESCRIPTION		REMARKS	SERIAL NUMBER FROM	TO
A	1	EA	0621379059	SEAL-KIT	P	S		
1	1	EA	0331382906	SHAFT SUB-ASSY	P	S		
2	4	EA	.....	O-RING	P	S INCLD IN A		
3	1	EA	.....	SEAL	P	S INCLD IN A		
4	1	EA	.....	SEAL	P	S INCLD IN A		
5	1	EA	0331382908	HOUSING-BEARING	P	S		
6	1	EA	.....	SEAL	P	S INCLD IN A		
7	1	EA	0330040005	PLATE-WEAR	P	S		
8	1	EA	0330047810	SHAFT-DRIVE	P	S		
9	1	EA	0330047811	GEROLER	P	S		
10	1	EA	0330040008	PLATE-VALVE	P	S		
11	1	EA	0330034450	DRIVE-VALVE	P	S		
12	1	EA	0330040009	VALVE	P	S		
13	1	EA	0330038427	RING-BALANCE	P	S		
14	2	EA	0130034441	PIN	P	S		
15	2	EA	0320034442	SPRING	P	S		
16	1	EA	.....	SEAL	P	S INCLD IN A		
17	1	EA	.....	SEAL	P	S INCLD IN A		
18	1	EA	0330040011	HOUSING	P	S		
19	1	EA	X4HP5ON-S	FITTING	P	S		
20	4	EA	0330047812	BOLT-HB	P	S		
21	1	EA	.....	SEAL	P	S INCLD IN A		
90	1	EA	.....	SHOW PARENT	F	S		

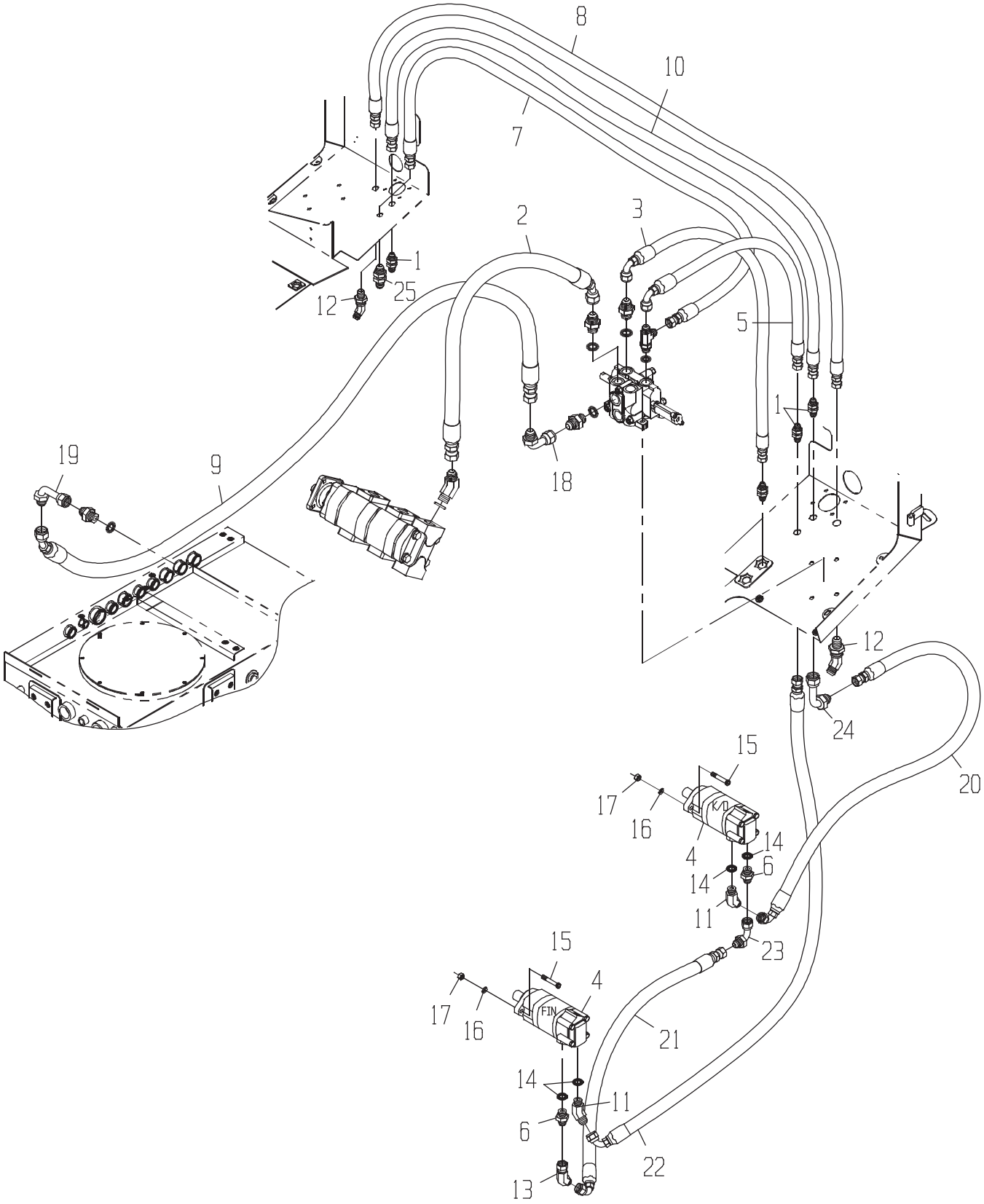
8
10
7
2
3
1
25
12
5
1
19
9
18
12
24
15
20
17
16
4
14
14
6
11
23
15
17
16
4
FIN
21
14
11
6
22
13

DRAWING NO. CB11443481

ITEM	QTY	UM	PART NBR.	DESCRIPTION	REMARKS	SERIAL NUMBER FROM	SERIAL NUMBER TO
1	3	EA	0071349617	FITTING	P 02571 B		
2	1	EA	CB11436860	HOSE	P 02572 B		
3	1	EA	CB11436861	HOSE	P 02572 B		
4	2	EA	0331382981	MOTOR-STD	B 02581 B		
5	1	EA	CB11436862	HOSE	P 02571 B		
6	2	EA	0071349607	FITTING	P 02572 B		
7	1	EA	CB11436863	HOSE	P 02572 B		
8	1	EA	CB11437122	HOSE	P 02572 B		
9	1	EA	CB11436865	HOSE	P 02572 B		
10	1	EA	CB11437133	HOSE	P 02572 B		
11	2	EA	0071349608	FITTING	P 02572 B		
12	2	EA	0071342165	FITTING	P 02571 B		
13	1	EA	0071349613	FITTING	P 02572 B		
14	4	EA	R26906	O-RING	P S INCLUDED IN 6,11		
15	4	EA	0050012685	BOLT	P 02571 B		
16	4	EA	12H301	WASHER-LK	P 02571 B		
17	4	EA	14H1040	NUT-HX NC	P 02571 B		
18	1	EA	0071341057	FITTING	P 02572 B		
19	1	EA	0071342104	FITTING	P 02572 B		
20	1	EA	CB11437057	HOSE	P 02572 B		
21	1	EA	CB11426821	HOSE	P 02572 B		
22	1	EA	CB11437057	HOSE	P 02572 B		
23	1	EA	0071349611	FITTING	P 02572 B		
24	1	EA	0071349612	FITTING	P 02572 B		
25	2	EA	0071341065	FITTING	P 02572 B		

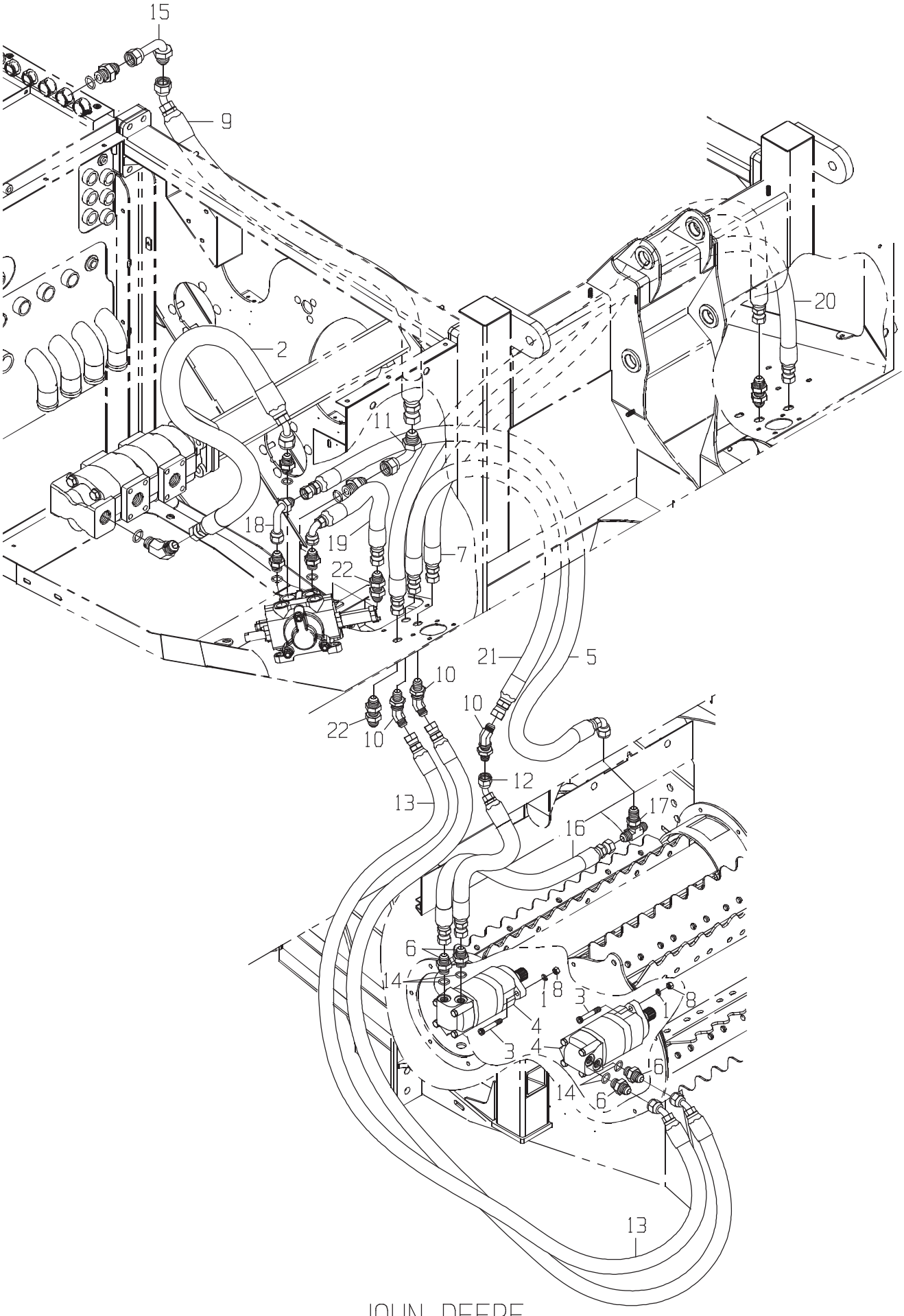
15
9
2
20
11
18
19
22
7
21
5
10
22
10
10
12
13
17
16
6
14
18
3
4
1
8
3
4
16
14
6
13

DRAWING NO. CB11455670

	ITEM	QTY	UM	PART NBR.	DESCRIPTION		REMARKS	SERIAL NUMBER FROM	TO
*	1	4	EA	12H301	WASHER-LK	P 02571 B		004005	-
*	2	1	EA	CB11436860	HOSE	P 02572 B		004005	-
*	3	4	EA	0050012685	BOLT	P 02571 B		004005	-
*	4	2	EA	0331382981	MOTOR-STD	B 02581 B		004005	-
*	5	1	EA	0881347521	HOSE	P 02571 B		004005	-
*	6	4	EA	0071349607	FITTING	P 02572 B		004005	-
*	7	1	EA	CB11437133	HOSE	P 02572 B		004005	-
*	8	4	EA	14H1040	NUT-HX NC	P 02571 B		004005	-
*	9	1	EA	CB11436865	HOSE	P 02572 B		004005	-
*	10	3	EA	0071349616	FITTING	P 02572 B		004005	-
*	11	1	EA	0071341057	FITTING	P 02572 B		004005	-
*	12	1	EA	CB11457681	HOSE	P 02572 B		004005	-
*	13	2	EA	0881383117	HOSE	P 02572 B		004005	-
*	14	4	EA	R26906	O-RING	P S	INCLUDED IN 6	004005	-
*	15	1	EA	0071342104	FITTING	P 02572 B		004005	-
*	16	1	EA	CB11456255	HOSE	P 02572 B		004005	-
*	17	1	EA	0071350315	TEE*	P 02572 B		004005	-
*	18	1	EA	0071341059	FITTING	P 02572 B		004005	-
*	19	1	EA	CB11436861	HOSE	P 02572 B		004005	-
*	20	1	EA	CB11437122	HOSE	P 02572 B		004005	-
*	21	1	EA	CB11457679	HOSE	P 02572 B		004005	-
*	22	2	EA	0071341065	FITTING	P 02571 B		004005	-

* VERIFY MACHINE SERIAL NUMBER BEFORE ORDERING

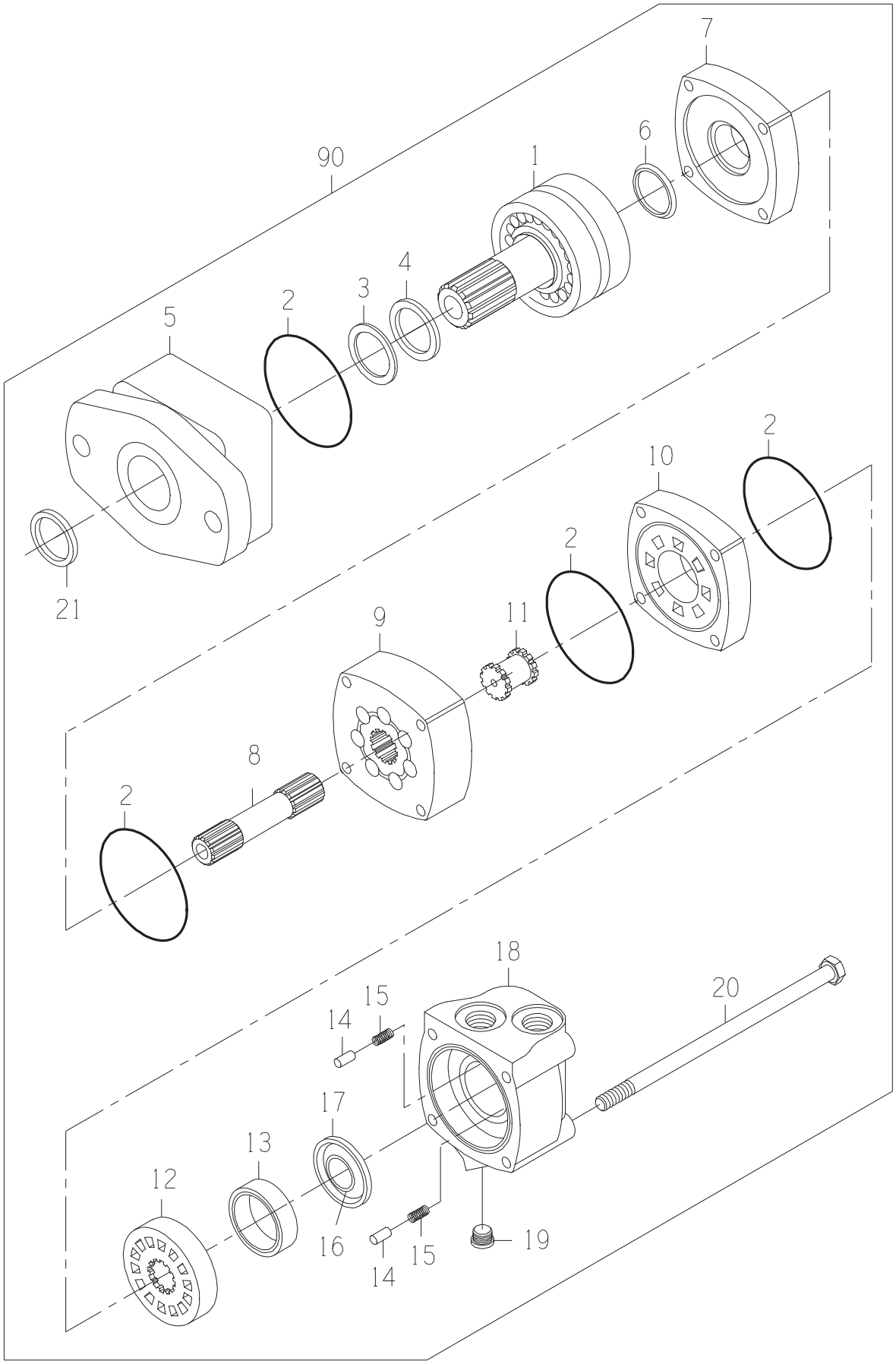
7
6
90
1
4
3
2
5
2
10
2
21
11
9
8
2
18
20
15
14
17
13
12
16
15
14
19

DRAWING NO. 0331382981

ITEM	QTY	UM	PART NBR.	DESCRIPTION		REMARKS	SERIAL NUMBER FROM	TO
A	1	EA	0621379059	SEAL-KIT	P	S		
1	1	EA	0331382906	SHAFT SUB-ASSY	P	S		
2	4	EA	.....	O-RING	P	S INCLD IN A		
3	1	EA	.....	SEAL	P	S INCLD IN A		
4	1	EA	.....	SEAL	P	S INCLD IN A		
5	1	EA	0331382908	HOUSING-BEARING	P	S		
6	1	EA	.....	SEAL	P	S INCLD IN A		
7	1	EA	0330040005	PLATE-WEAR	P	S		
8	1	EA	0330047810	SHAFT-DRIVE	P	S		
9	1	EA	0330047811	GEROLER	P	S		
10	1	EA	0330040008	PLATE-VALVE	P	S		
11	1	EA	0330034450	DRIVE-VALVE	P	S		
12	1	EA	0330040009	VALVE	P	S		
13	1	EA	0330038427	RING-BALANCE	P	S		
14	2	EA	0130034441	PIN	P	S		
15	2	EA	0320034442	SPRING	P	S		
16	1	EA	.....	SEAL	P	S INCLD IN A		
17	1	EA	.....	SEAL	P	S INCLD IN A		
18	1	EA	0330040011	HOUSING	P	S		
19	1	EA	X4HP5ON-S	FITTING	P	S		
20	4	EA	0330047812	BOLT-HB	P	S		
21	1	EA	.....	SEAL	P	S INCLD IN A		
90	1	EA	.....	SHOW PARENT	F	S		

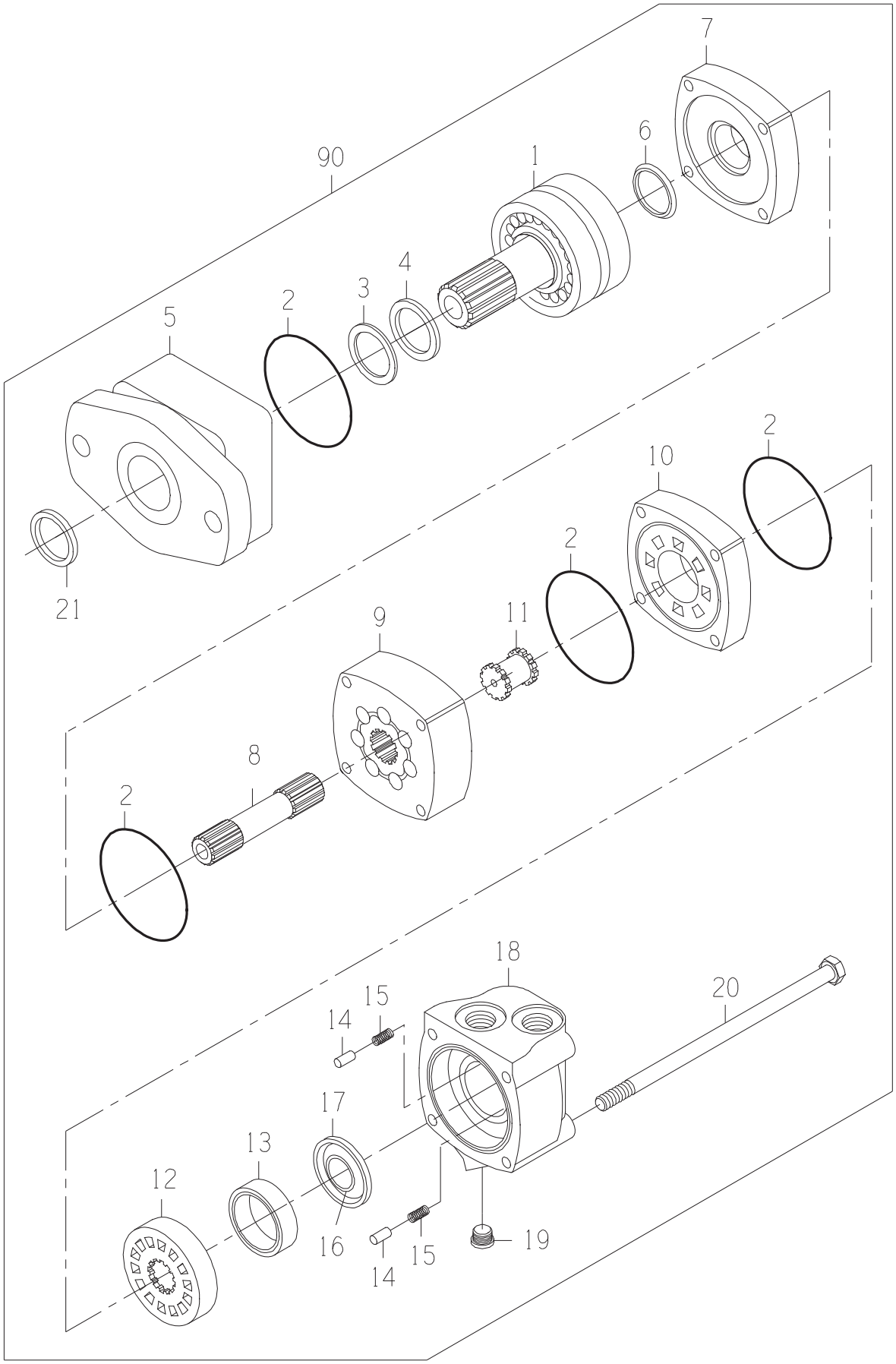
7
6
90
1
4
3
2
5
2
10
2
21
11
9
8
2
18
20
15
14
17
13
12
16
15
14
19

DRAWING NO. 0331382981

ITEM	QTY	UM	PART NBR.	DESCRIPTION		REMARKS	SERIAL NUMBER FROM	TO
A	1	EA	0621379059	SEAL-KIT	P	S		
1	1	EA	0331382906	SHAFT SUB-ASSY	P	S		
2	4	EA	.....	O-RING	P	S INCLD IN A		
3	1	EA	.....	SEAL	P	S INCLD IN A		
4	1	EA	.....	SEAL	P	S INCLD IN A		
5	1	EA	0331382908	HOUSING-BEARING	P	S		
6	1	EA	.....	SEAL	P	S INCLD IN A		
7	1	EA	0330040005	PLATE-WEAR	P	S		
8	1	EA	0330047810	SHAFT-DRIVE	P	S		
9	1	EA	0330047811	GEROLER	P	S		
10	1	EA	0330040008	PLATE-VALVE	P	S		
11	1	EA	0330034450	DRIVE-VALVE	P	S		
12	1	EA	0330040009	VALVE	P	S		
13	1	EA	0330038427	RING-BALANCE	P	S		
14	2	EA	0130034441	PIN	P	S		
15	2	EA	0320034442	SPRING	P	S		
16	1	EA	.....	SEAL	P	S INCLD IN A		
17	1	EA	.....	SEAL	P	S INCLD IN A		
18	1	EA	0330040011	HOUSING	P	S		
19	1	EA	X4HP5ON-S	FITTING	P	S		
20	4	EA	0330047812	BOLT-HB	P	S		
21	1	EA	.....	SEAL	P	S INCLD IN A		
90	1	EA	.....	SHOW PARENT	F	S		

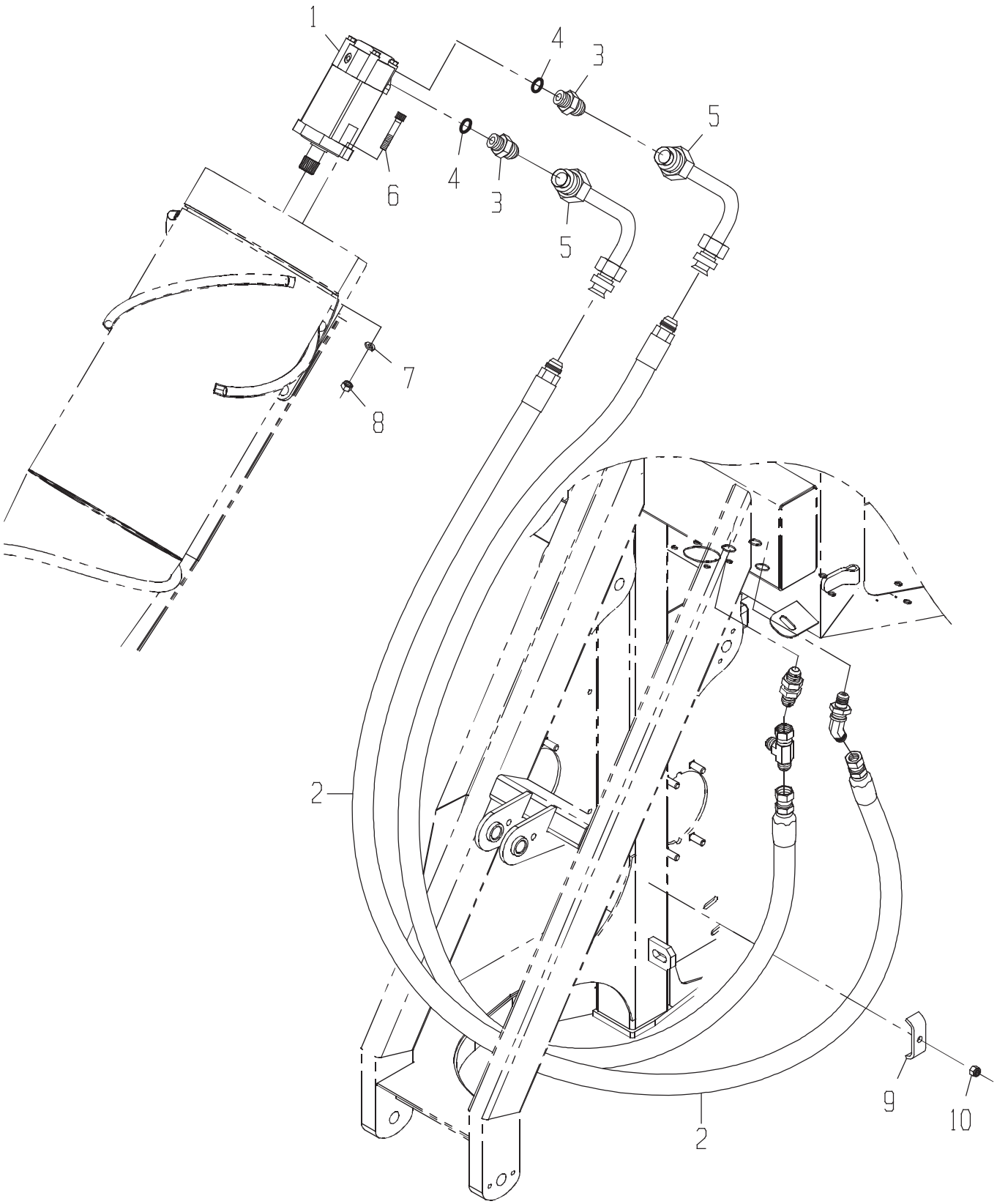
1
4
3
5
6
4
3
5
7
8
2
9
10
2

LINES-LH SNGL SCROLL

DRAWING NO. CB11443553

	ITEM	QTY	UM	PART NBR.	DESCRIPTION			REMARKS	SERIAL NUMBER FROM	SERIAL NUMBER TO
	1	1	EA	0331382981	MOTOR-CROP DIVIDER-INNER(	B	02582	B		
	2	2	EA	CB11437913	HOSE	P	02582	B		
	3	2	EA	0070006655	FITTING	P	02582	B		
	4	2	EA	R26906	O-RING	P	02582	S INCLUDED IN 3		
*	5	2	EA	CB11434092	TUBE	F	02581	B		-004174
*	5	2	EA	CB11434092	TUBE	P	02582	B	004175	-
	6	2	EA	0050012685	BOLT	P	02582	B		
	7	2	EA	12H301	WASHER-LK	P	02582	B		
	8	2	EA	14H1040	NUT-HX NC	P	02582	B		
	9	1	EA	0290226082	CLAMP-HOSE	C	02572	B		
	10	1	EA	T11234	NUT	P	02572	B		

* VERIFY MACHINE SERIAL NUMBER BEFORE ORDERING

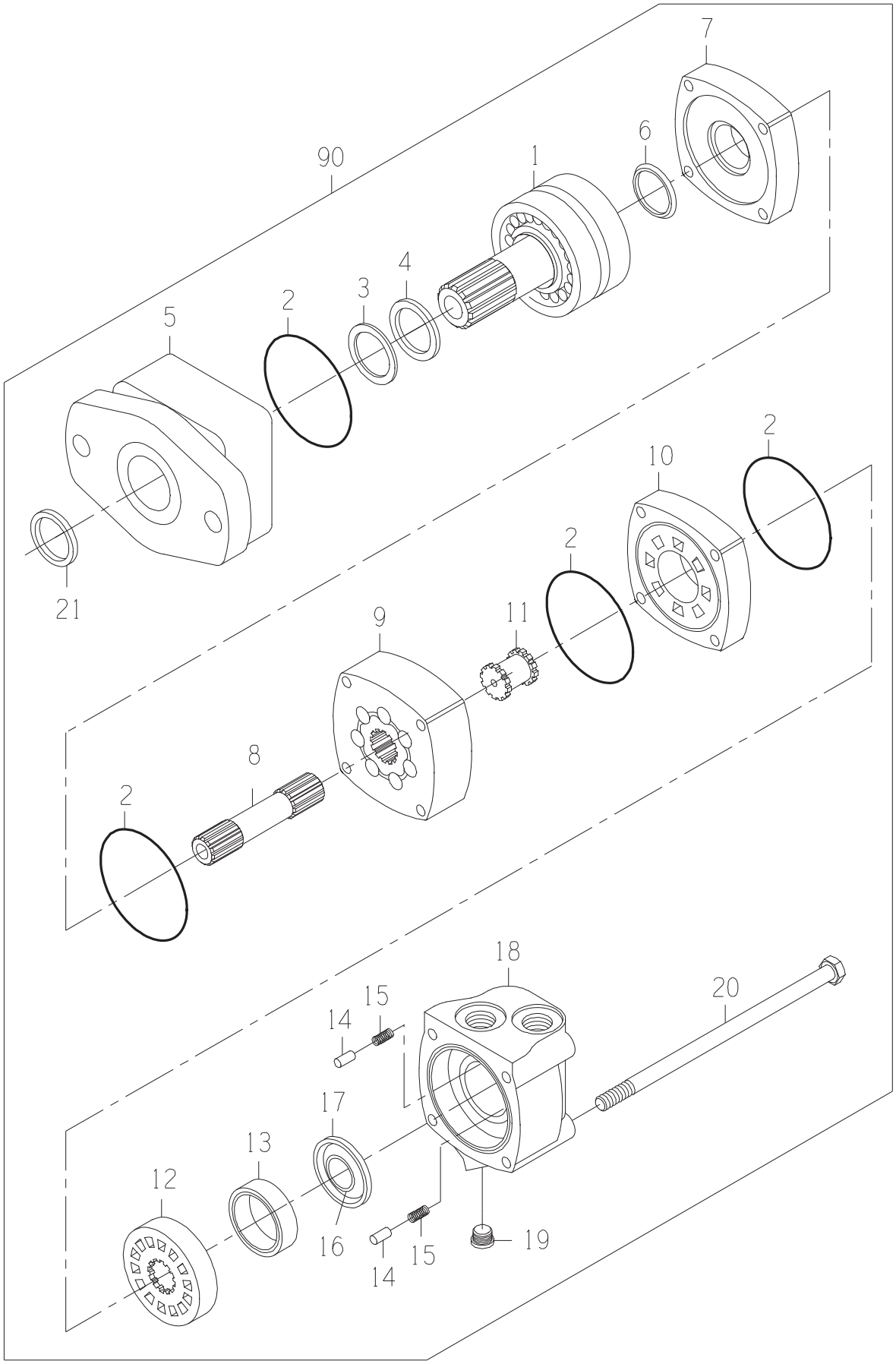
7
6
90
1
4
3
2
5
2
10
2
21
11
9
8
2
18
20
15
14
17
13
12
16
15
14
19

DRAWING NO. 0331382981

ITEM	QTY	UM	PART NBR.	DESCRIPTION		REMARKS	SERIAL NUMBER FROM	TO
A	1	EA	0621379059	SEAL-KIT	P	S		
1	1	EA	0331382906	SHAFT SUB-ASSY	P	S		
2	4	EA	.....	O-RING	P	S INCLD IN A		
3	1	EA	.....	SEAL	P	S INCLD IN A		
4	1	EA	.....	SEAL	P	S INCLD IN A		
5	1	EA	0331382908	HOUSING-BEARING	P	S		
6	1	EA	.....	SEAL	P	S INCLD IN A		
7	1	EA	0330040005	PLATE-WEAR	P	S		
8	1	EA	0330047810	SHAFT-DRIVE	P	S		
9	1	EA	0330047811	GEROLER	P	S		
10	1	EA	0330040008	PLATE-VALVE	P	S		
11	1	EA	0330034450	DRIVE-VALVE	P	S		
12	1	EA	0330040009	VALVE	P	S		
13	1	EA	0330038427	RING-BALANCE	P	S		
14	2	EA	0130034441	PIN	P	S		
15	2	EA	0320034442	SPRING	P	S		
16	1	EA	.....	SEAL	P	S INCLD IN A		
17	1	EA	.....	SEAL	P	S INCLD IN A		
18	1	EA	0330040011	HOUSING	P	S		
19	1	EA	X4HP5ON-S	FITTING	P	S		
20	4	EA	0330047812	BOLT-HB	P	S		
21	1	EA	.....	SEAL	P	S INCLD IN A		
90	1	EA	.....	SHOW PARENT	F	S		

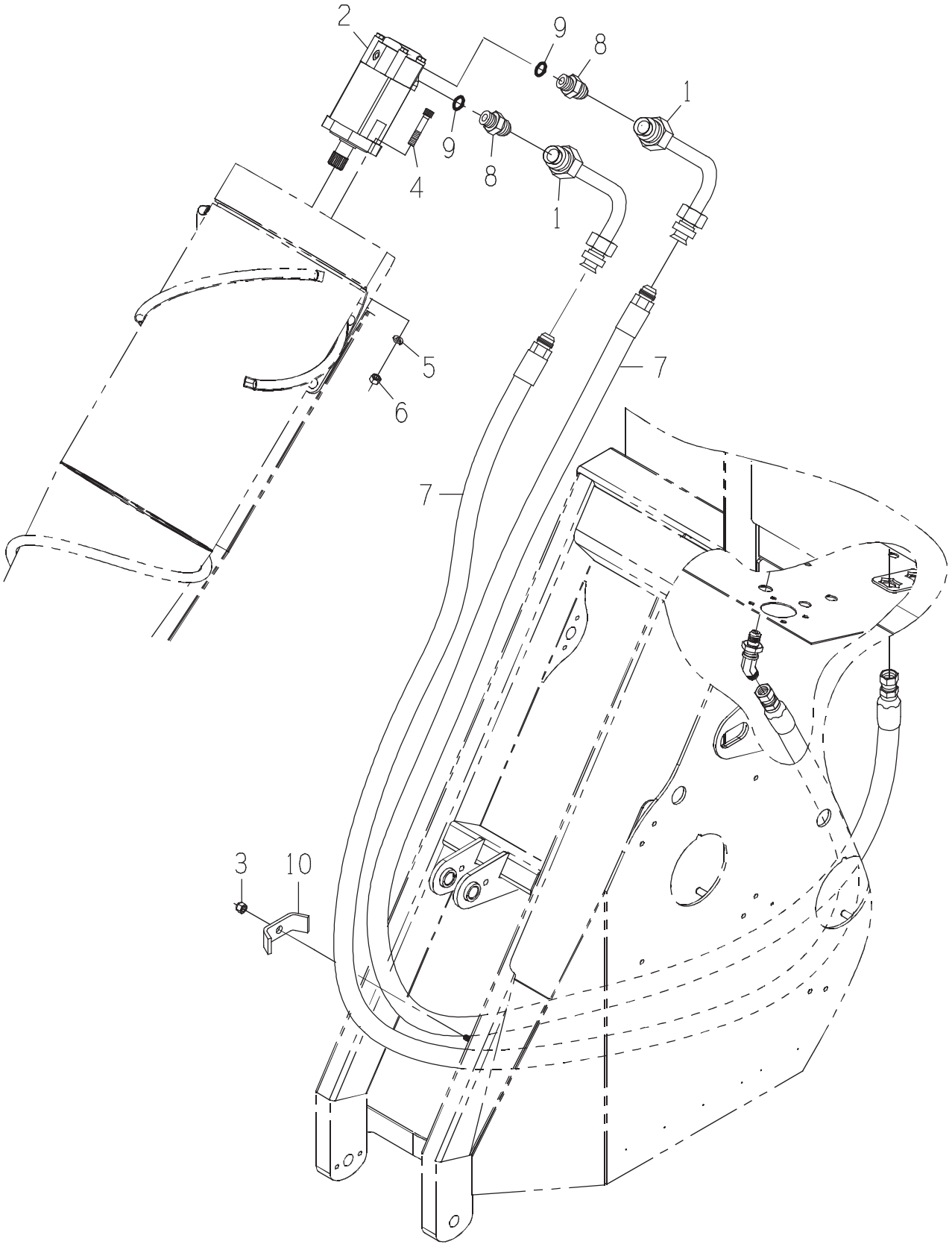
2
9
8
1
9
8
4
1
5
6
7
7
3
10

LINES-RH SNGL SCROLL

DRAWING NO. CB11443557

	ITEM	QTY	UM	PART NBR.	DESCRIPTION			REMARKS	SERIAL NUMBER FROM	SERIAL NUMBER TO
*	1	2	EA	CB11434092	TUBE	F 03144	B			-004174
*	1	2	EA	CB11434092	TUBE	P 03148	B		004175	-
*	2	1	EA	0331382981	MOTOR-STD	B 03148	B			-070460
*	2	1	EA	CB11459610	MOTOR HD-0331382981	P	S			-070460
*	2	1	EA	CB11480559	MOTOR-STD 24 HP SEAL	B 03148	B		070461	-
*	2	1	EA	CB11480577	MOTOR-STD 25 (2K/4K	B	S		070461	-
	3	1	EA	T11234	NUT	P 03148	B			
	4	2	EA	0050012685	BOLT	P 03251	B			
	5	2	EA	12H301	WASHER-LK	P 03148	B			
	6	2	EA	14H1040	NUT-HX NC	P 03148	B			
	7	2	EA	CB11437913	HOSE	P 03148	B			
	8	2	EA	0070006655	FITTING	P 03148	B			
	9	2	EA	R26906	O-RING	P	S	INCLUDED IN 8		
	10	1	EA	0290226082	CLAMP-HOSE	C 03251	B			

* VERIFY MACHINE SERIAL NUMBER BEFORE ORDERING

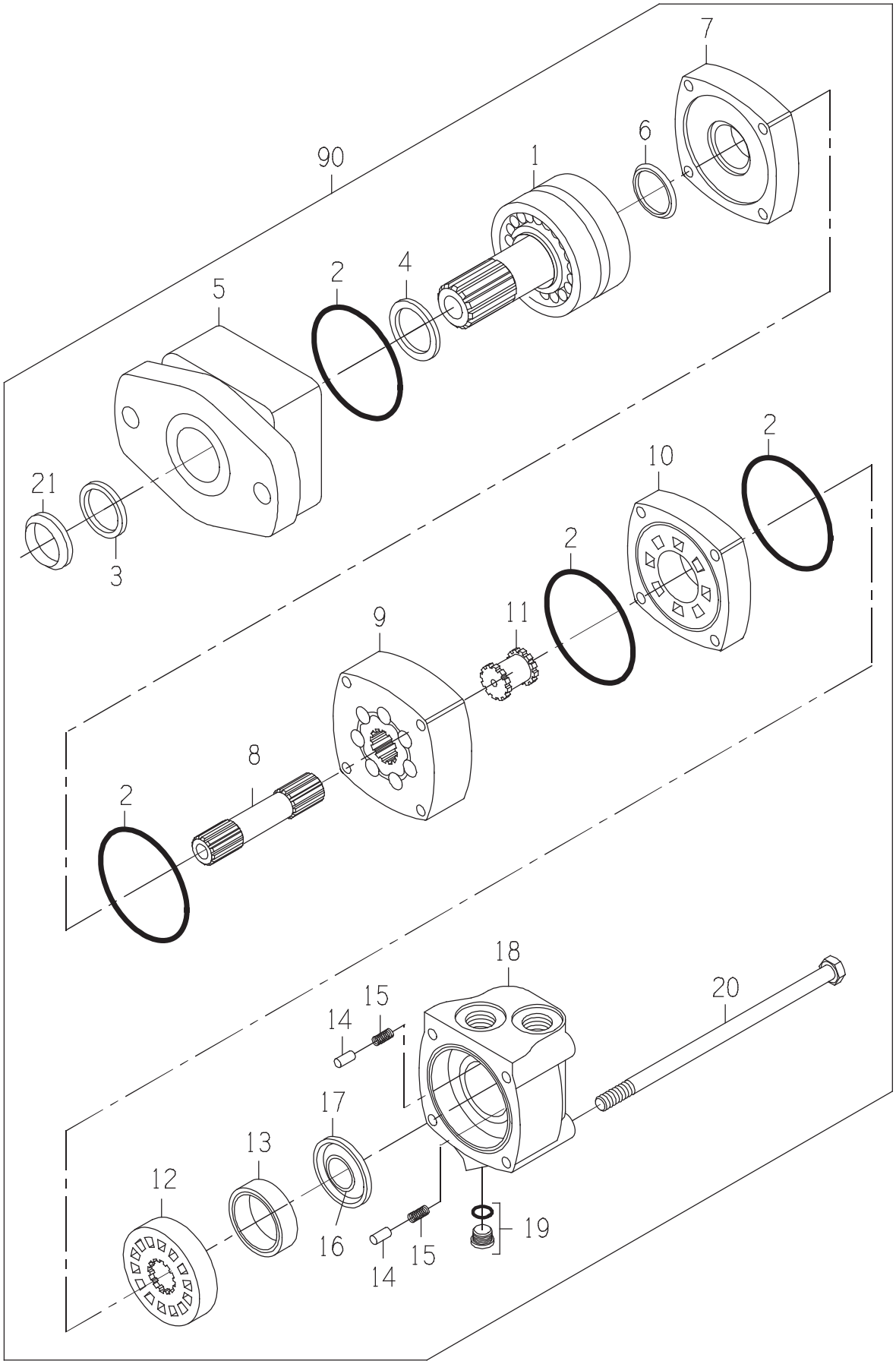
7
6
90
1
4
2
5
21
3
2
10
2
9
11
8
2
18
20
15
14
17
13
12
16
15
14
19

MOTOR-STD 24 HP SEAL

DRAWING NO. CB11480559

ITEM	QTY	UM	PART NBR.	DESCRIPTION		REMARKS	SERIAL NUMBER FROM	TO
A	1	EA	.....	SEAL KIT	P	S		
1	1	EA	.....	SHAFT	P	S		
2	4	EA	.....	O-RING	P	S INCLD IN A		
3	1	EA	.....	SEAL-DUST	P	S INCLD IN A		
4	1	EA	.....	SEAL-SHAFT	P	S INCLD IN A		
5	1	EA	.....	HOUSING-BEARING	P	S		
6	1	EA	.....	SEAL-SHAFT FACE	P	S INCLD IN A		
7	1	EA	0330040005	PLATE-WEAR	P	S		
8	1	EA	0330047810	SHAFT-DRIVE	P	S		
9	1	EA	.....	GEROLER	P	S		
10	1	EA	0330040008	PLATE-VALVE	P	S		
11	1	EA	0330034450	DRIVE-VALVE	P	S		
12	1	EA	0330040009	VALVE	P	S		
13	1	EA	0330038427	RING-BALANCE	P	S		
14	2	EA	0130034441	PIN	P	S		
15	2	EA	0320034442	SPRING	P	S		
16	1	EA	.....	SEAL-FACE (INNER)	P	S INCLD IN A		
17	1	EA	.....	SEAL-FACE (OUTER)	P	S INCLD IN A		
18	1	EA	0330040011	HOUSING	P	S		
19	1	EA	X4HP5ON-S	FITTING	P	S		
20	4	EA	0330047812	BOLT-HB	P	S		
21	1	EA	.....	SEAL-DUST	P	S INCLD IN A		
90	1	EA	.....	SHOW PARENT	F	S		

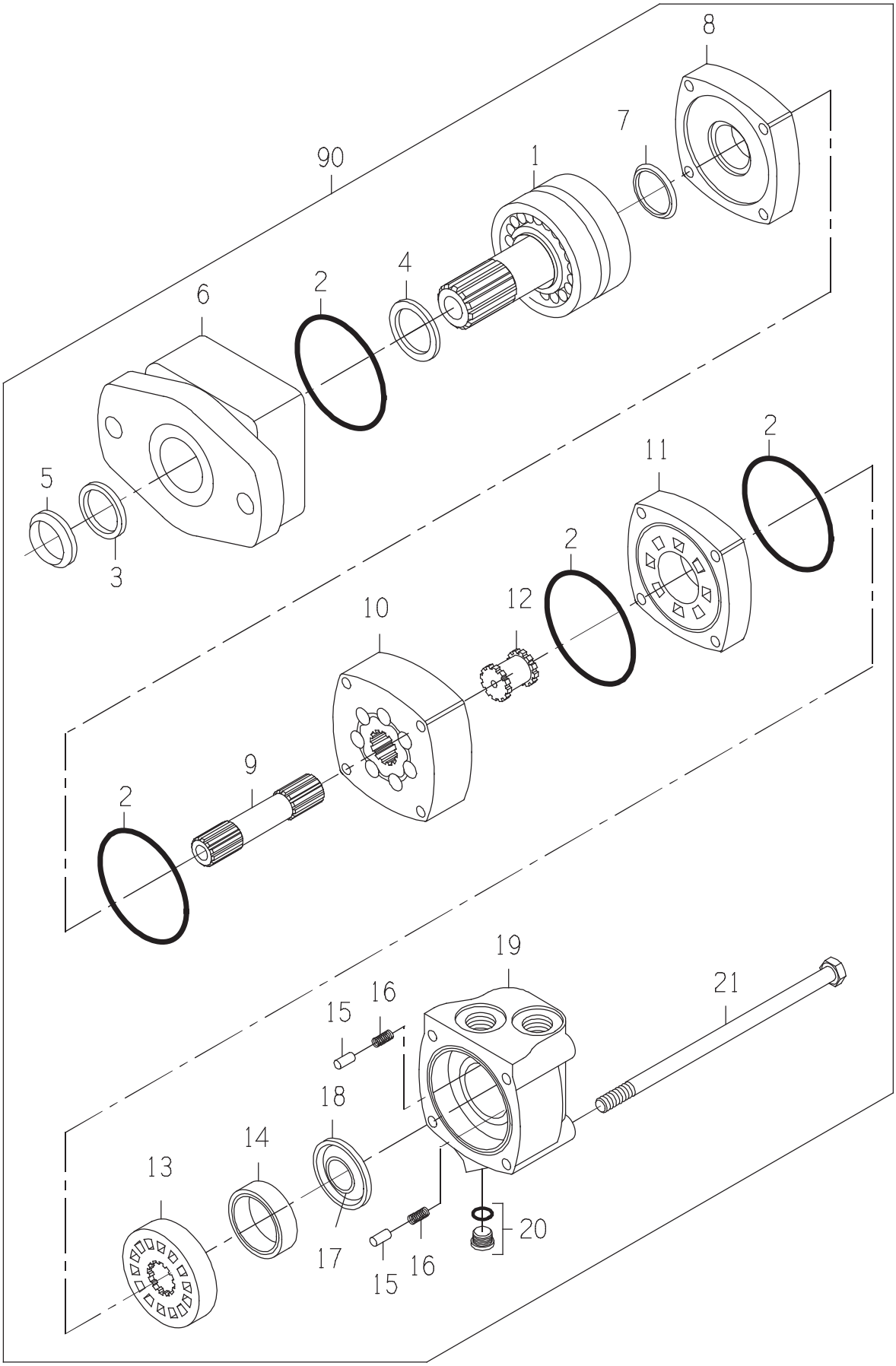
8
7
90
1
4
2
6
5
3
2
11
2
12
10
9
2
19
21
16
15
18
14
13
17
15
16
20

DRAWING NO. CB11480577

ITEM	QTY	UM	PART NBR.	DESCRIPTION		REMARKS	SERIAL NUMBER FROM	TO
A	1	EA	.....	SEAL KIT	P	S		
1	1	EA	.....	SHAFT	P	S		
2	4	EA	.....	SEAL	P	S INCLD IN A		
3	1	EA	.....	SEAL-DUST	P	S INCLD IN A		
4	1	EA	.....	SEAL-SHAFT	P	S INCLD IN A		
5	1	EA	.....	SEAL-DUST	P	S INCLD IN A		
6	1	EA	.....	HOUSING	P	S		
7	1	EA	.....	SEAL-SHAFT FACE	P	S INCLD IN A		
8	1	EA	CB01476991	PLATE, WEAR	P	S		
9	1	EA	CB01476993	SHAFT-DRIVE	P	S		
10	1	EA	.....	GEROLER	P	S		
11	1	EA	CB01476995	PLATE, VALVE	P	S		
12	1	EA	CB01476996	DRIVE, VALVE	P	S		
13	1	EA	0330040009	VALVE	P	S		
14	1	EA	0330038427	RING-BALANCE	P	S		
15	2	EA	0130034441	PIN	P	S		
16	2	EA	0320034442	SPRING	P	S		
17	1	EA	.....	SEAL-FACE (INNER)	P	S INCLD IN A		
18	1	EA	.....	SEAL-FACE (OUTER)	P	S INCLD IN A		
19	1	EA	0330040011	HOUSING	P	S		
20	1	EA	X4HP5ON-S	FITTING	P	S		
21	4	EA	0051332526	BOLT-HB	P	S		
90	1	EA	.....	SHOW PARENT	F	S		

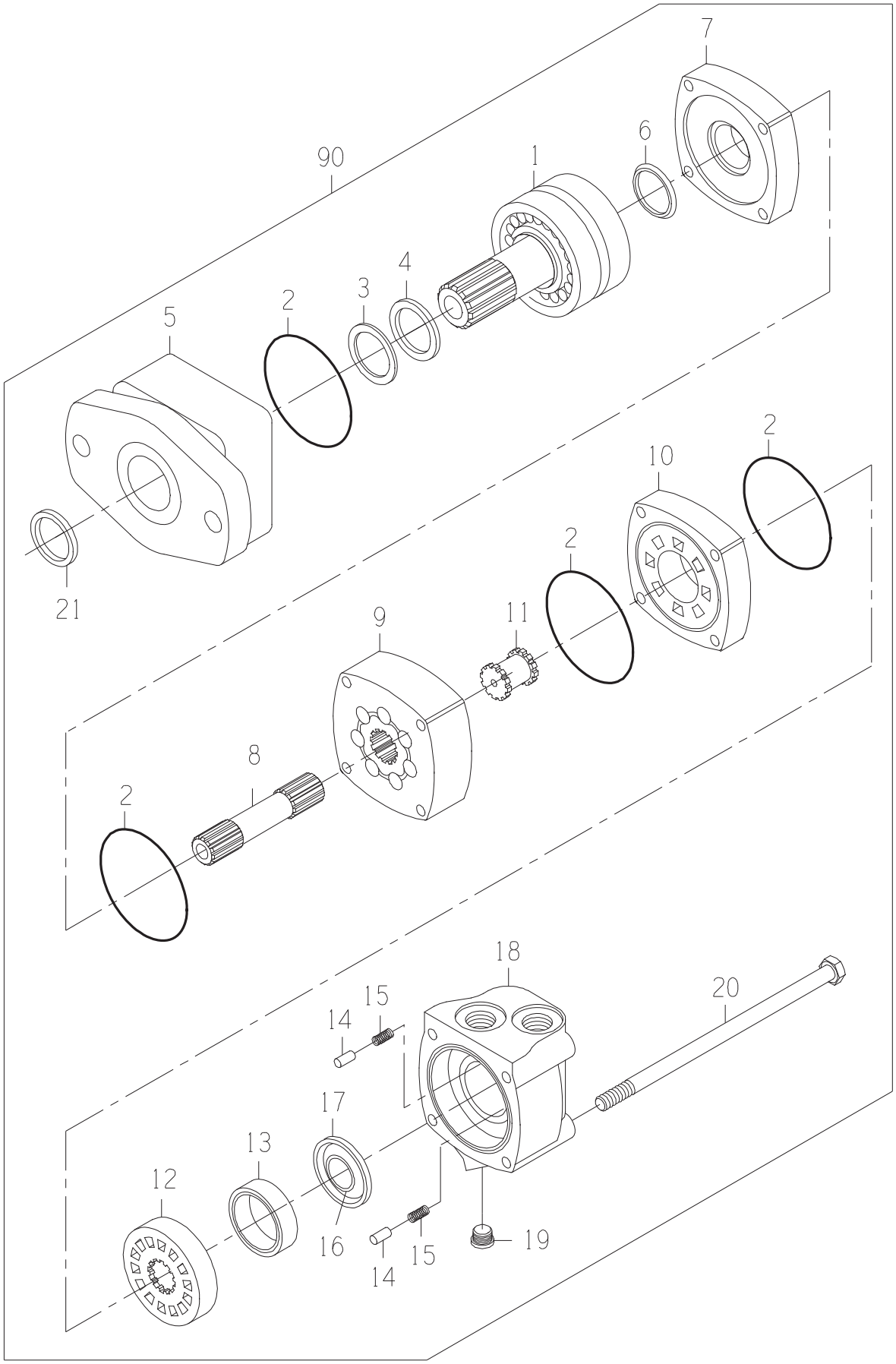
7
6
90
1
4
3
2
5
2
10
2
21
11
9
8
2
18
20
15
14
17
13
12
16
15
14
19

DRAWING NO. 0331382981

ITEM	QTY	UM	PART NBR.	DESCRIPTION		REMARKS	SERIAL NUMBER FROM	TO
A	1	EA	0621379059	SEAL-KIT	P	S		
1	1	EA	0331382906	SHAFT SUB-ASSY	P	S		
2	4	EA	.....	O-RING	P	S INCLD IN A		
3	1	EA	.....	SEAL	P	S INCLD IN A		
4	1	EA	.....	SEAL	P	S INCLD IN A		
5	1	EA	0331382908	HOUSING-BEARING	P	S		
6	1	EA	.....	SEAL	P	S INCLD IN A		
7	1	EA	0330040005	PLATE-WEAR	P	S		
8	1	EA	0330047810	SHAFT-DRIVE	P	S		
9	1	EA	0330047811	GEROLER	P	S		
10	1	EA	0330040008	PLATE-VALVE	P	S		
11	1	EA	0330034450	DRIVE-VALVE	P	S		
12	1	EA	0330040009	VALVE	P	S		
13	1	EA	0330038427	RING-BALANCE	P	S		
14	2	EA	0130034441	PIN	P	S		
15	2	EA	0320034442	SPRING	P	S		
16	1	EA	.....	SEAL	P	S INCLD IN A		
17	1	EA	.....	SEAL	P	S INCLD IN A		
18	1	EA	0330040011	HOUSING	P	S		
19	1	EA	X4HP5ON-S	FITTING	P	S		
20	4	EA	0330047812	BOLT-HB	P	S		
21	1	EA	.....	SEAL	P	S INCLD IN A		
90	1	EA	.....	SHOW PARENT	F	S		

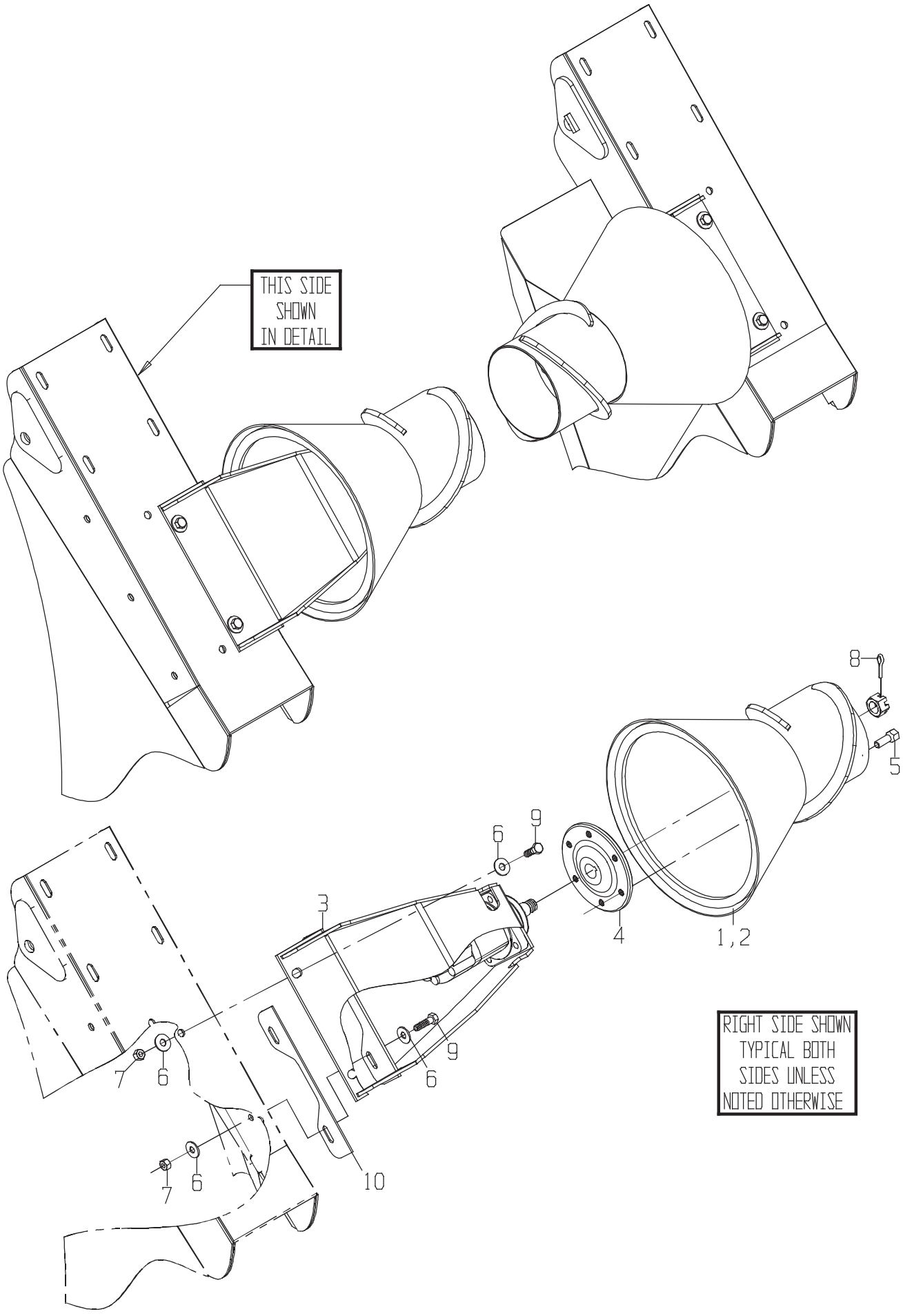
THIS SIDE SHOWN IN DETAIL
8
5
6
9
3
4
1,2
9
6
7
6
7
6
10
RIGHT SIDE SHOWN TYPICAL BOTH SIDES UNLESS NOTED OTHERWISE

DRAWING NO. CB11437669

ITEM	QTY	UM	PART NBR.	DESCRIPTION	REMARKS	SERIAL NUMBER FROM	SERIAL NUMBER TO
1	1	EA	CB11437650	ROLLER ASSY-C/D KDWN	F 03148 B		
2	1	EA	CB11437651	ROLLER ASSY-C/D KDWN	F 03148 B		
3	2	EA	CB11437584	MOUNT ASSY-UPPER INN	F 03148 B		
4	2	EA	CB01421692	HUB-COLLECTOR	C 03148 B		
5	12	EA	JD21	BOLT-HB	P 03148 B		
6	16	EA	24H1211	WASHER-FL	P 03148 B		
7	8	EA	BP12214	NUT-LK NC	P 03148 B		
8	2	EA	0700014287	PIN-COTTER	P 03148 B		
9	8	EA	19H2473	BOLT	P 03148 B		
10	4	EA	CB01449277	SPACER-MTR MNT	C 03148 B AS REQUIRED		

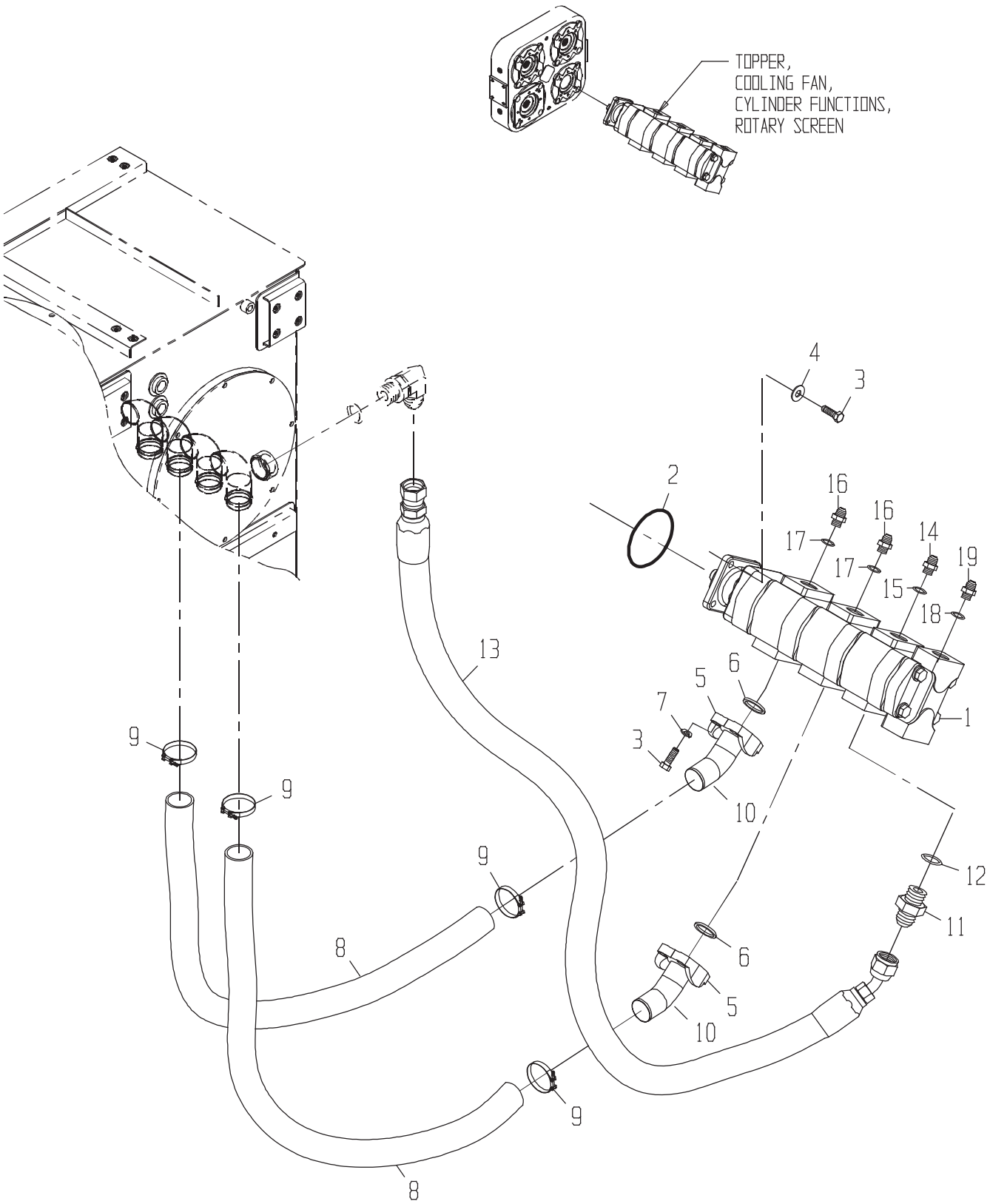
TOPPER,
COOLING FAN,
CYLINDER FUNCTIONS,
ROTARY SCREEN
1
2
3
4
5
6
7
8
9
10
11
12
13
14
15
16
17
18
19

DRAWING NO. CB11450565

	ITEM	QTY	UM	PART NBR.	DESCRIPTION			REMARKS	SERIAL NUMBER FROM	TO
*	1	1	EA	CB11432249	PUMP-TOPPER/COOL FAN/CYL/	B	03144	B		-01/24/2005
*	1	1	EA	CB11462596	PUMP-TOPPER/COOL FAN/CYL/	B	03144	B	005226	-
	2	1	EA	F37030250	O-RING	P	03144	B		
*	3	8	EA	19H2993	BOLT	P	03144	S		-050150
*	3	8	EA	19H2993	BOLT	P	03144	B	050151	-
	3	4	EA	19H2993	BOLT	P	03144	B		
	4	4	EA	0050021074	WASHER-FL	P	03144	B		
*	5	2	EA	CB11449690	FLANGE KIT	P	03144	B		-050150
*	5	4	EA	0071308158	FLANGE-SPLIT	P	03144	B	050151	-
*	6	2	EA	U46457	O-RING-F32	P	03144	S		-050150
*	6	2	EA	U46457	O-RING-F32	P	03144	B	050151	-
*	7	8	EA	12H301	WASHER-LK	P	03144	S		-050150
*	7	8	EA	12H301	WASHER-LK	P	03144	B	050151	-
*	8	2	EA	CB01453671	HOSE	P	03251	B	11/21/03	-
*	9	4	EA	AT262455	CLAMP-T BOLT	P	03251	B		-080404
*	9	4	EA	AT214753	CLAMP-T BOLT	P	03251	B	080405	-
	10	2	EA	CB01450048	FITTING	P	03144	B		
	11	1	EA	0070005759	FITTING	P	03144	B		
	12	1	EA	U13639	O-RING	P		S INC IN 11		
	13	1	EA	CB11427984	HOSE	P	03251	B		
	14	1	EA	0070005769	FITTING	P	03144	B		
	15	1	EA	U12547	O-RING	P		S		
	16	2	EA	0071341074	FITTING	P	03144	B		
	17	2	EA	R29936	O-RING	P		S		
	18	1	EA	R26375	O-RING	P		S		
	19	1	EA	0070005189	FITTING	P	03144	B		

* VERIFY MACHINE SERIAL NUMBER BEFORE ORDERING

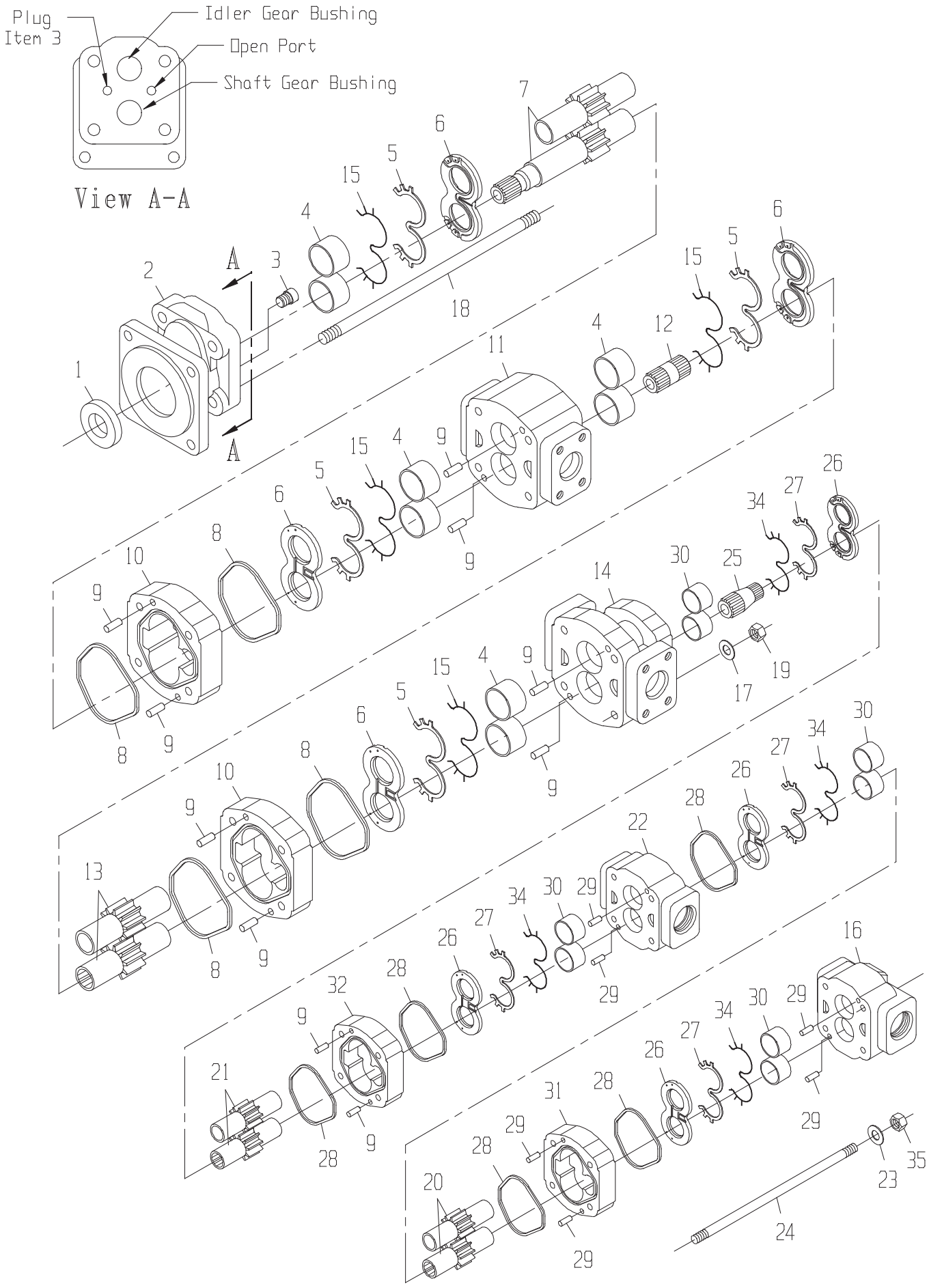
Plug
Item 3
Idler Gear Bushing
Open Port
Shaft Gear Bushing
View A-A
A
A

DRAWING NO. CB11432249

ITEM	QTY	UM	PART NBR.	DESCRIPTION		REMARKS	SERIAL NUMBER FROM	TO
A	1	EA	CB11463016	SEAL KIT-GEAR PUMP	P	S		
1	1	EA	0170042109	SEAL-LIP	P	S INC IN A		
2	1	EA	0631324555	COVER-SHAFT END	P	S		
3	1	EA	0050042102	PLUG	P	S		
4	2	ST	0631327325	BUSHING KIT-SET OF 4	P	S SET OF 4		
5	4	EA	.....	SEAL-CHANNEL	P	S INC IN A		
6	2	EA	0631394087	THRUSTPLATE	P	S SET OF 2		
7	1	EA	0631333156	GEAR SET-SHAFT	P	S		
8	4	EA	.....	SEAL-SQUARE	P	S INC IN A		
9	8	EA	0330045274	PIN-DOWEL	P	S		
10	2	EA	0631324561	HOUSING-GEAR	P	S		
11	1	EA	CB01438090	HOUSING-BEARING CARR	P	S		
12	1	EA	0631303685	SHAFT-CONNECTING	P	S		
13	1	EA	0631324565	GEAR SET	P	S		
14	1	EA	CB01438091	HOUSING-PIGGYBACK	P	S		
15	4	EA	.....	SEAL-BACKUP	P	S INC IN A		
16	1	EA	CB01438093	HOUSING-PEC	P	S		
17	4	EA	0630029380	WASHER-FL	P	S		
18	4	EA	CB01438092	STUD	F	S		
19	4	EA	0050042126	NUT-HX	P	S		
20	1	EA	CB01438100	GEAR	P	S		
21	1	EA	CB01438101	GEAR	P	S		
22	1	EA	CB01438097	HOUSING-BEARING CARR	P	S		
23	4	EA	0050042140	WASHER	P	S		
24	4	EA	CB01438102	STUD	P	S		
25	1	EA	0631333162	SHAFT-CONNECTING	P	S		
26	2	EA	CB11440248	THRUSTPLATE KIT-SET	P	S SET OF 2		
27	4	EA	.....	SEAL-CHANNEL	P	S INC IN A		
28	4	EA	.....	SEAL-SQUARE	P	S INC IN A		
29	8	EA	0130042136	PIN-DOWEL	P	S		
30	2	EA	0631333633	BUSHING KIT-SET OF 4	P	S SET OF 4		
31	1	EA	CB01438099	HOUSING-GEAR	P	S		
32	1	EA	CB01438094	HOUSING-GEAR	P	S		
33	1	EA	0161340612	SHAFT-CONNECTING	P	S		
34	4	EA	.....	SEAL-BACKUP	P	S INC IN A		
35	4	EA	0051337038	NUT-HX	P	S		

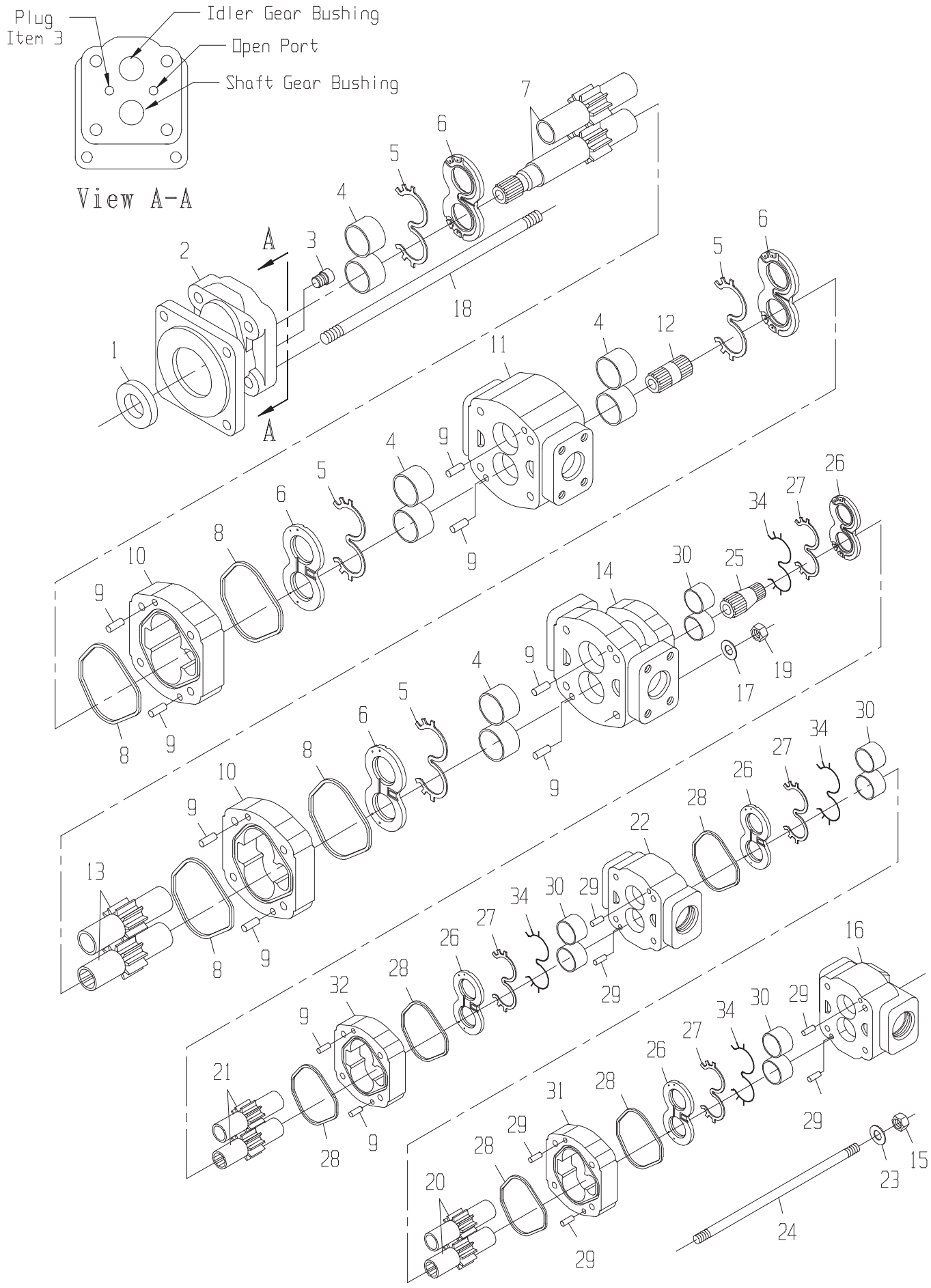
Plug
Item 3
Idler Gear Bushing
Open Port
Shaft Gear Bushing
View A-A
A
A

PUMP-GS

DRAWING NO. CB11462596

	ITEM	QTY	UM	PART NBR.	DESCRIPTION		REMARKS	SERIAL NUMBER FROM	TO
*	A	1	EA	CB11463016	SEAL KIT-GEAR PUMP	P	S	004005	-
*	1	1	EA	0170042109	SEAL-LIP	P	S INC IN A	004005	-
*	2	1	EA	0631324555	COVER-SHAFT END	P	S	004005	-
*	3	1	EA	0050042102	PLUG	P	S	004005	-
*	4	2	ST	0631327325	BUSHING KIT-SET OF 4	P	S SET OF 4	004005	-
*	5	4	EA	.....	SEAL-CHANNEL	P	S INC IN A	004005	-
*	6	2	EA	0631394087	THRUSTPLATE	P	S SET OF 2	004005	-
*	7	1	EA	0631333156	GEAR SET-SHAFT	P	S	004005	-
*	8	4	EA	.....	SEAL-SQUARE	P	S INC IN A	004005	-
*	9	8	EA	0330045274	PIN-DOWEL	P	S	004005	-
*	10	2	EA	0631324561	HOUSING-GEAR	P	S	004005	-
*	11	1	EA	CB01438090	HOUSING-BEARING CARR	P	S	004005	-
*	12	1	EA	0631303685	SHAFT-CONNECTING	P	S	004005	-
*	13	1	EA	0631324565	GEAR SET	P	S	004005	-
*	14	1	EA	CB01438091	HOUSING-PIGGYBACK	P	S	004005	-
*	15	4	EA	0051337038	NUT-HX	P	S	004005	-
*	16	1	EA	CB01438093	HOUSING-PEC	P	S	004005	-
*	17	4	EA	0630029380	WASHER-FL	P	S	004005	-
*	18	4	EA	CB01438092	STUD	F	S	004005	-
*	19	4	EA	0050042126	NUT-HX	P	S	004005	-
*	20	1	EA	CB01438100	GEAR	P	S	004005	-
*	21	1	EA	CB01438101	GEAR	P	S	004005	-
*	22	1	EA	CB01438097	HOUSING-BEARING CARR	P	S	004005	-
*	23	4	EA	0050042140	WASHER	P	S	004005	-
*	24	4	EA	CB01438102	STUD	P	S	004005	-
*	25	1	EA	0631333162	SHAFT-CONNECTING	P	S	004005	-
*	26	2	EA	CB11440248	THRUSTPLATE KIT-SET	P	S SET OF 2	004005	-
*	27	4	EA	.....	SEAL-CHANNEL	P	S INC IN A	004005	-
*	28	4	EA	.....	SEAL-SQUARE	P	S INC IN A	004005	-
*	29	8	EA	0130042136	PIN-DOWEL	P	S	004005	-
*	30	2	EA	0631333633	BUSHING KIT-SET OF 4	P	S SET OF 4	004005	-
*	31	1	EA	CB01438099	HOUSING-GEAR	P	S	004005	-
*	32	1	EA	CB01438094	HOUSING-GEAR	P	S	004005	-
*	33	1	EA	0161340612	SHAFT-CONNECTING	P	S	004005	-
*	34	4	EA	.....	SEAL-BACKUP	P	S INC IN A	004005	-

* VERIFY MACHINE SERIAL NUMBER BEFORE ORDERING

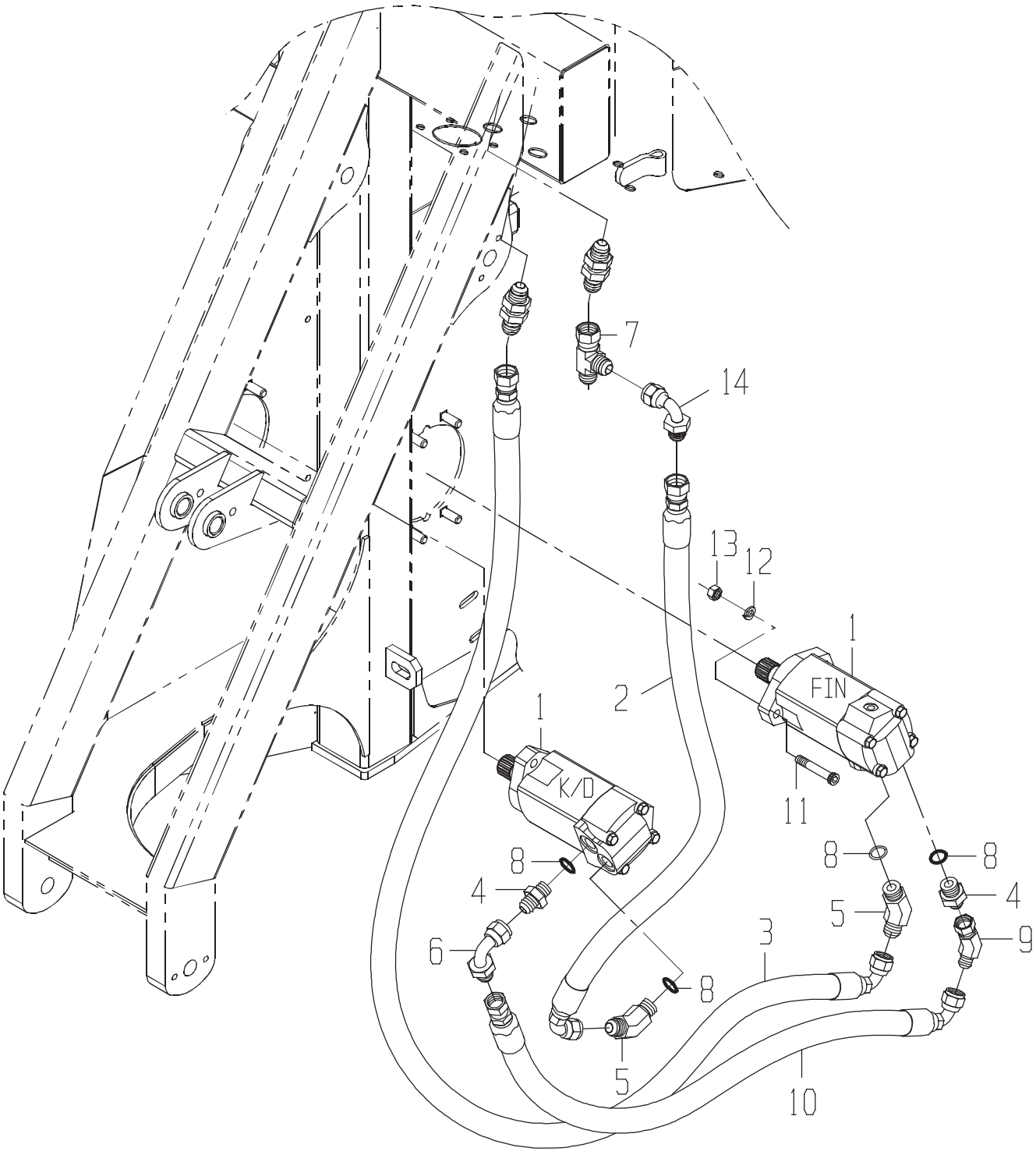
7
14
13
12
1
FIN
2
1
K/D
11
8
8
8
4
5
4
9
6
3
8
5
10

LINES-KD/FIN LH WHEE

DRAWING NO. CB11443483

ITEM	QTY	UM	PART NBR.	DESCRIPTION	REMARKS	SERIAL NUMBER FROM	TO
1	2	EA	0331382981	MOTOR-KNOCKDOWN ROLLER(CO	B 02581 B		
2	1	EA	CB11437136	HOSE	P 02572 B		
3	1	EA	CB11426821	HOSE	P 02572 B		
4	2	EA	0071349607	FITTING	P 02581 B		
5	2	EA	0071349608	FITTING	P 02581 B		
6	1	EA	0071349611	FITTING	P 02572 B		
7	1	EA	0071341096	TEE	P 02572 B		
8	4	EA	R26906	O-RING	P S INCLUDED IN 4,5		
9	1	EA	0071349613	FITTING	P 02572 B		
10	1	EA	CB11437057	HOSE	P 02572 B		
11	4	EA	0050012685	BOLT	P 02581 B		
12	4	EA	12H301	WASHER-LK	P 02581 B		
13	4	EA	14H1040	NUT-HX NC	P 02581 B		
14	1	EA	0070032516	FITTING	P 02572 B		

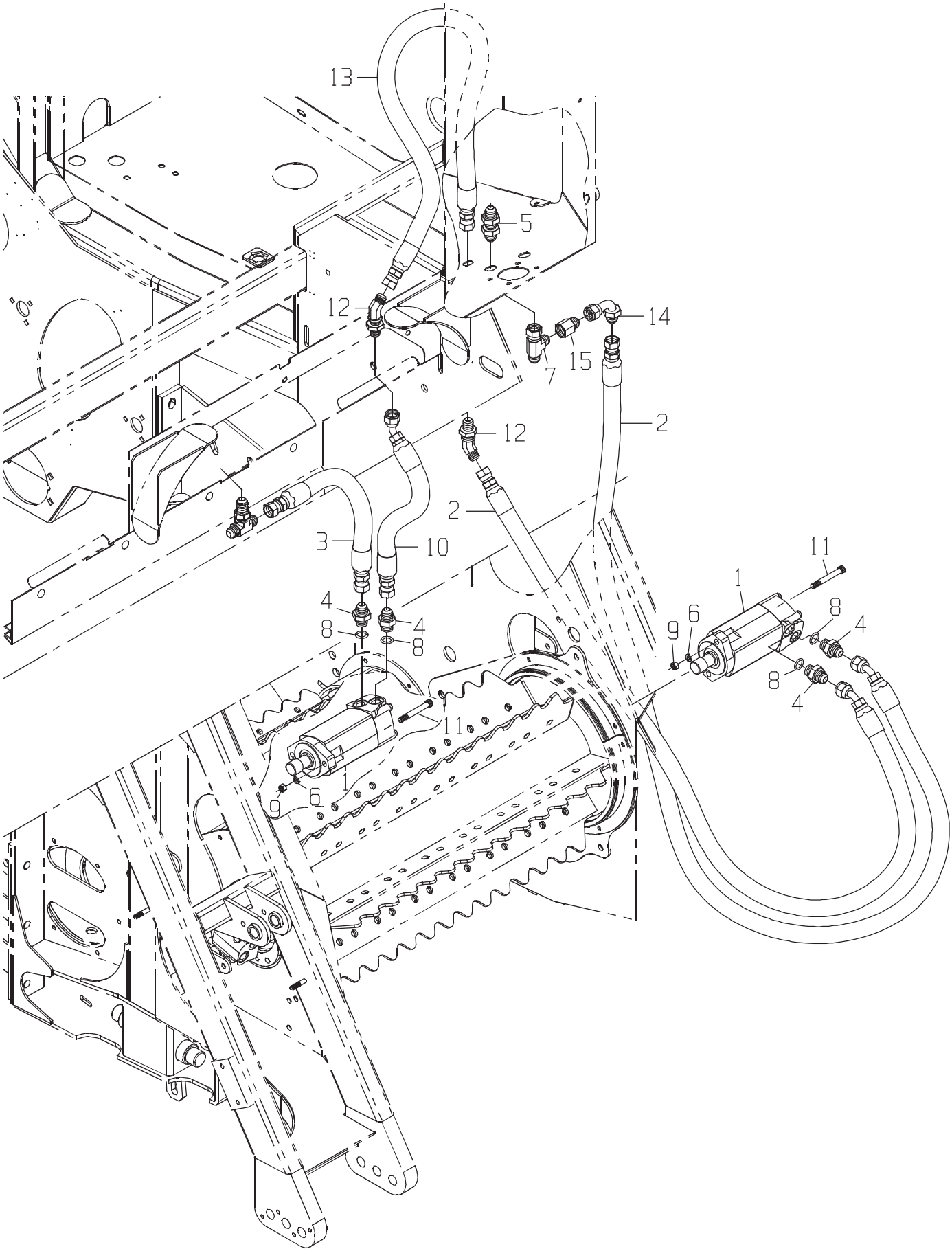
13
5
12
14
7
15
2
12
2
3
10
11
1
4
8
4
8
9
6
8
4
11
1
9
6

DRAWING NO. CB11455669

	ITEM	QTY	UM	PART NBR.	DESCRIPTION			REMARKS	SERIAL NUMBER FROM	TO
*	1	2	EA	0331382981	MOTOR-STD	B	02581	B	004005	-
*	2	2	EA	0881383117	HOSE	P	02572	B	004005	-
*	3	1	EA	CB11437593	HOSE	P	02572	B	004005	-
*	4	4	EA	0071349607	FITTING	P	02581	B	004005	-
*	5	1	EA	0071341065	FITTING	P	02572	B	004005	-
*	6	4	EA	12H301	WASHER-LK	P	02581	B	004005	-
*	7	1	EA	0071341096	TEE	P	02572	B	004005	-
*	8	4	EA	R26906	O-RING	P		S INCLUDED IN 4,5	004005	-
*	9	4	EA	14H1040	NUT-HX NC	P	02581	B	004005	-
*	10	1	EA	CB11457681	HOSE	P	02572	B	004005	-
*	11	4	EA	0050012685	BOLT	P	02581	B	004005	-
*	12	2	EA	0071349616	FITTING	P	02572	B	004005	-
*	13	1	EA	CB11457679	HOSE	P	02572	B	004005	-
*	14	1	EA	0071349611	FITTING	P	02572	B	004005	-
*	15	1	EA	0071349614	FITTING	P	02572	B	004005	-

* VERIFY MACHINE SERIAL NUMBER BEFORE ORDERING

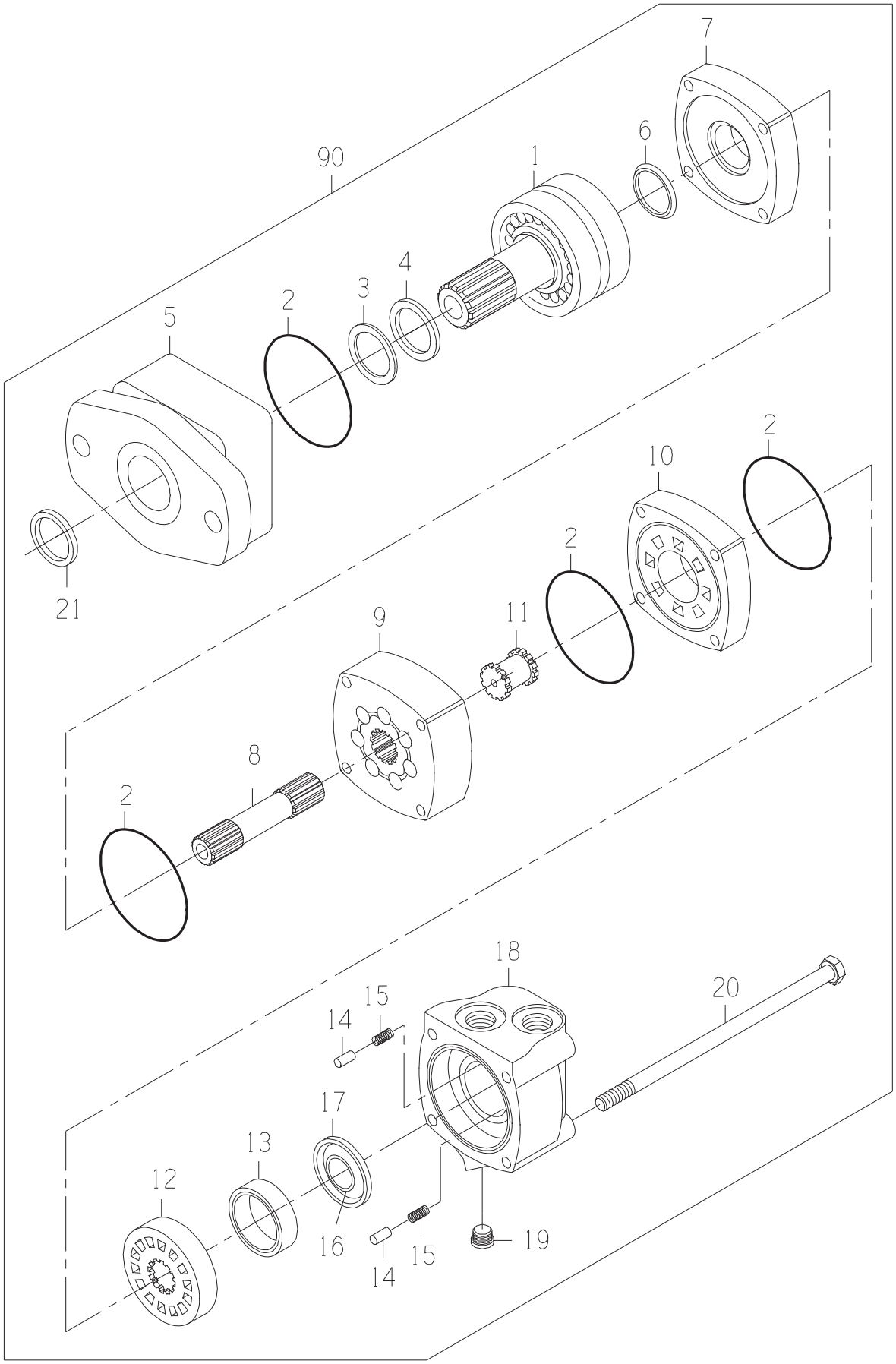
7
6
90
1
4
3
2
5
2
10
2
21
11
9
8
2
18
20
15
14
17
13
12
16
15
14
19

DRAWING NO. 0331382981

ITEM	QTY	UM	PART NBR.	DESCRIPTION		REMARKS	SERIAL NUMBER FROM	TO
A	1	EA	0621379059	SEAL-KIT	P	S		
1	1	EA	0331382906	SHAFT SUB-ASSY	P	S		
2	4	EA	.....	O-RING	P	S INCLD IN A		
3	1	EA	.....	SEAL	P	S INCLD IN A		
4	1	EA	.....	SEAL	P	S INCLD IN A		
5	1	EA	0331382908	HOUSING-BEARING	P	S		
6	1	EA	.....	SEAL	P	S INCLD IN A		
7	1	EA	0330040005	PLATE-WEAR	P	S		
8	1	EA	0330047810	SHAFT-DRIVE	P	S		
9	1	EA	0330047811	GEROLER	P	S		
10	1	EA	0330040008	PLATE-VALVE	P	S		
11	1	EA	0330034450	DRIVE-VALVE	P	S		
12	1	EA	0330040009	VALVE	P	S		
13	1	EA	0330038427	RING-BALANCE	P	S		
14	2	EA	0130034441	PIN	P	S		
15	2	EA	0320034442	SPRING	P	S		
16	1	EA	.....	SEAL	P	S INCLD IN A		
17	1	EA	.....	SEAL	P	S INCLD IN A		
18	1	EA	0330040011	HOUSING	P	S		
19	1	EA	X4HP5ON-S	FITTING	P	S		
20	4	EA	0330047812	BOLT-HB	P	S		
21	1	EA	.....	SEAL	P	S INCLD IN A		
90	1	EA	.....	SHOW PARENT	F	S		

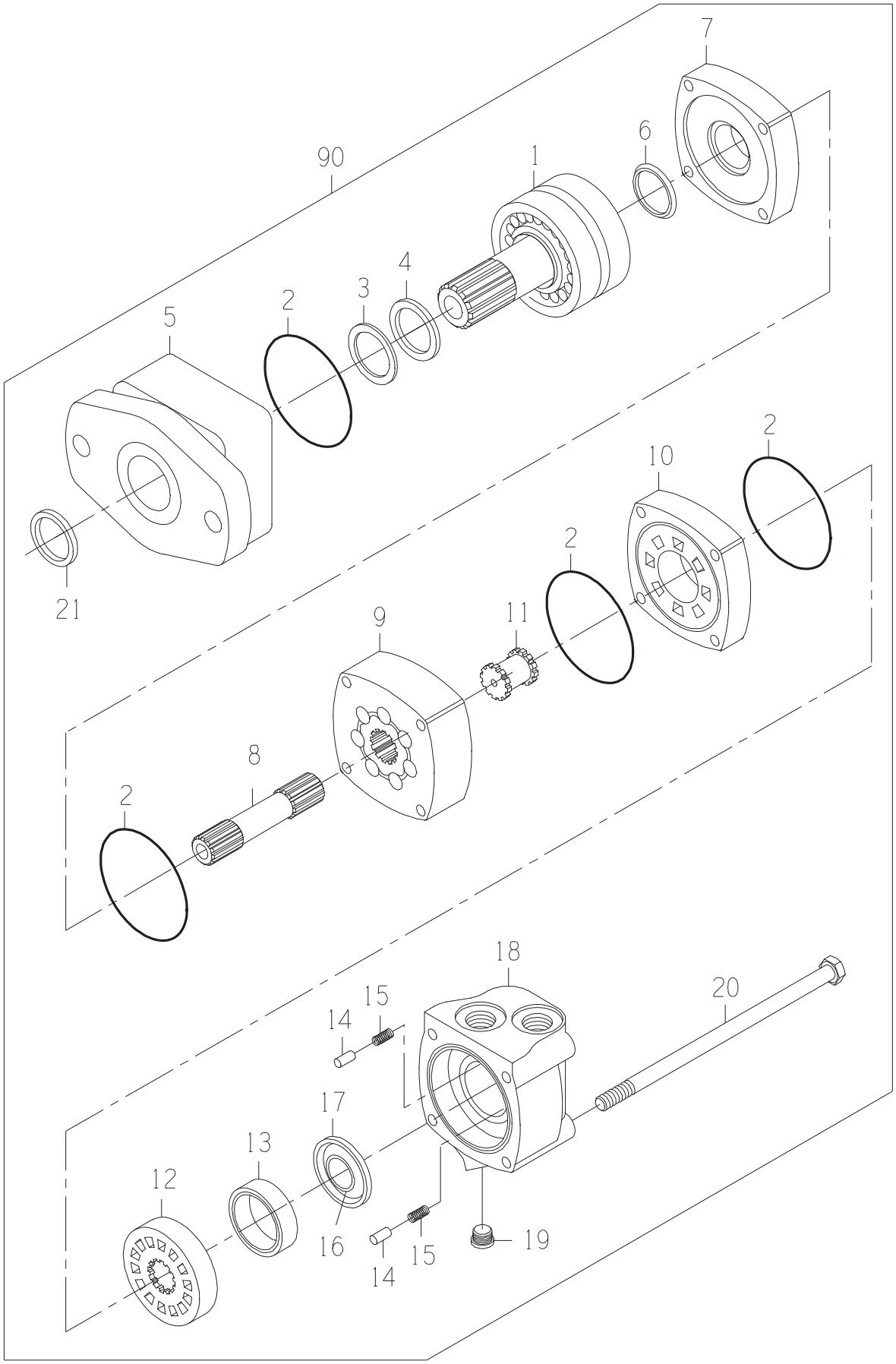
7
6
90
1
4
3
2
5
2
10
2
21
11
9
8
2
18
20
15
14
17
13
12
16
15
14
19

DRAWING NO. 0331382981

ITEM	QTY	UM	PART NBR.	DESCRIPTION		REMARKS	SERIAL NUMBER FROM	TO
A	1	EA	0621379059	SEAL-KIT	P	S		
1	1	EA	0331382906	SHAFT SUB-ASSY	P	S		
2	4	EA	.....	O-RING	P	S INCLD IN A		
3	1	EA	.....	SEAL	P	S INCLD IN A		
4	1	EA	.....	SEAL	P	S INCLD IN A		
5	1	EA	0331382908	HOUSING-BEARING	P	S		
6	1	EA	.....	SEAL	P	S INCLD IN A		
7	1	EA	0330040005	PLATE-WEAR	P	S		
8	1	EA	0330047810	SHAFT-DRIVE	P	S		
9	1	EA	0330047811	GEROLER	P	S		
10	1	EA	0330040008	PLATE-VALVE	P	S		
11	1	EA	0330034450	DRIVE-VALVE	P	S		
12	1	EA	0330040009	VALVE	P	S		
13	1	EA	0330038427	RING-BALANCE	P	S		
14	2	EA	0130034441	PIN	P	S		
15	2	EA	0320034442	SPRING	P	S		
16	1	EA	.....	SEAL	P	S INCLD IN A		
17	1	EA	.....	SEAL	P	S INCLD IN A		
18	1	EA	0330040011	HOUSING	P	S		
19	1	EA	X4HP5ON-S	FITTING	P	S		
20	4	EA	0330047812	BOLT-HB	P	S		
21	1	EA	.....	SEAL	P	S INCLD IN A		
90	1	EA	.....	SHOW PARENT	F	S		

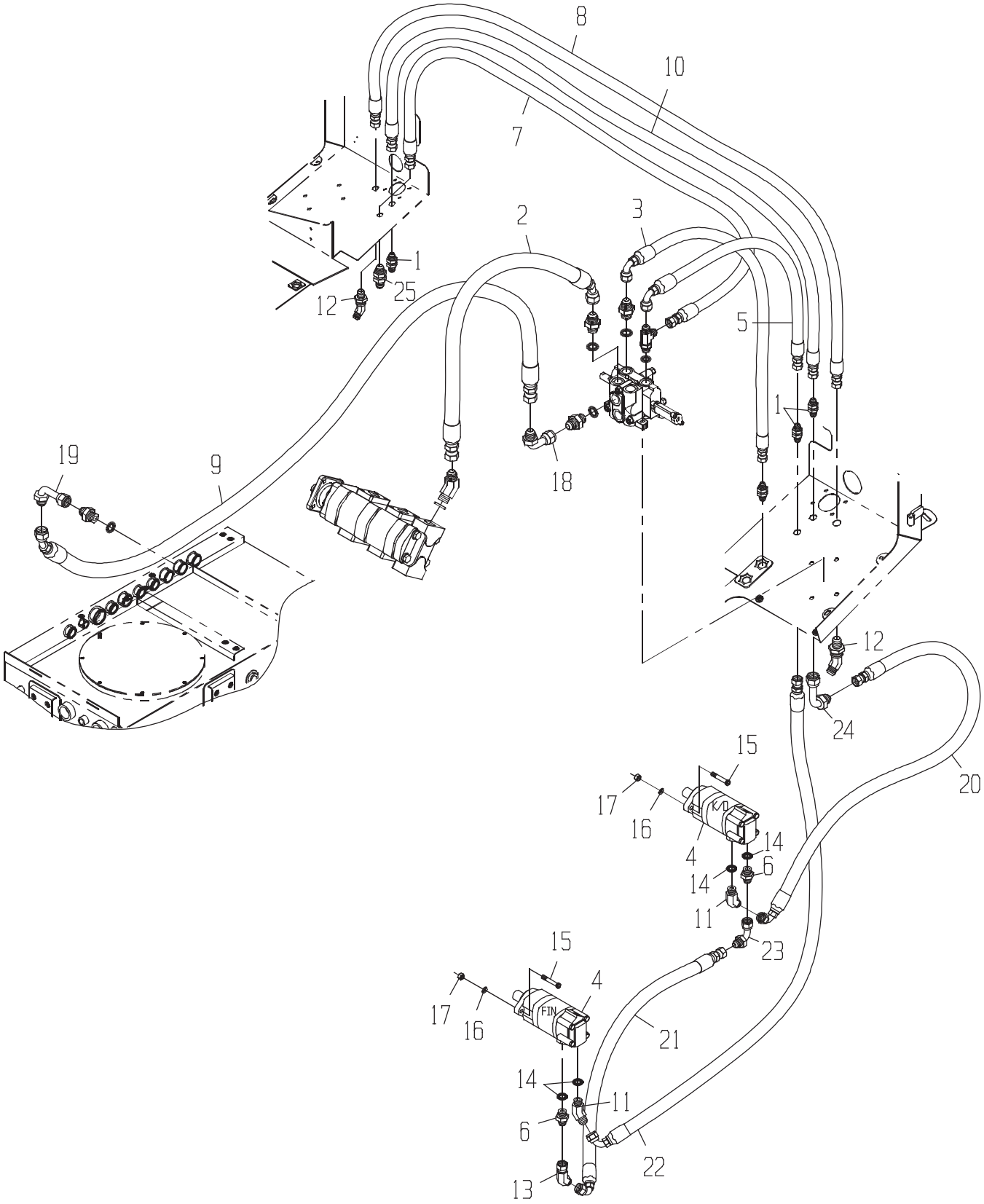
8
10
7
2
3
1
25
12
5
1
19
9
18
12
24
15
20
17
16
4
14
14
6
11
23
15
17
16
4
FIN
21
14
11
6
22
13

DRAWING NO. CB11443481

ITEM	QTY	UM	PART NBR.	DESCRIPTION	REMARKS	SERIAL NUMBER FROM	SERIAL NUMBER TO
1	3	EA	0071349617	FITTING	P 02571 B		
2	1	EA	CB11436860	HOSE	P 02572 B		
3	1	EA	CB11436861	HOSE	P 02572 B		
4	2	EA	0331382981	MOTOR-STD	B 02581 B		
5	1	EA	CB11436862	HOSE	P 02571 B		
6	2	EA	0071349607	FITTING	P 02572 B		
7	1	EA	CB11436863	HOSE	P 02572 B		
8	1	EA	CB11437122	HOSE	P 02572 B		
9	1	EA	CB11436865	HOSE	P 02572 B		
10	1	EA	CB11437133	HOSE	P 02572 B		
11	2	EA	0071349608	FITTING	P 02572 B		
12	2	EA	0071342165	FITTING	P 02571 B		
13	1	EA	0071349613	FITTING	P 02572 B		
14	4	EA	R26906	O-RING	P S INCLUDED IN 6,11		
15	4	EA	0050012685	BOLT	P 02571 B		
16	4	EA	12H301	WASHER-LK	P 02571 B		
17	4	EA	14H1040	NUT-HX NC	P 02571 B		
18	1	EA	0071341057	FITTING	P 02572 B		
19	1	EA	0071342104	FITTING	P 02572 B		
20	1	EA	CB11437057	HOSE	P 02572 B		
21	1	EA	CB11426821	HOSE	P 02572 B		
22	1	EA	CB11437057	HOSE	P 02572 B		
23	1	EA	0071349611	FITTING	P 02572 B		
24	1	EA	0071349612	FITTING	P 02572 B		
25	2	EA	0071341065	FITTING	P 02572 B		

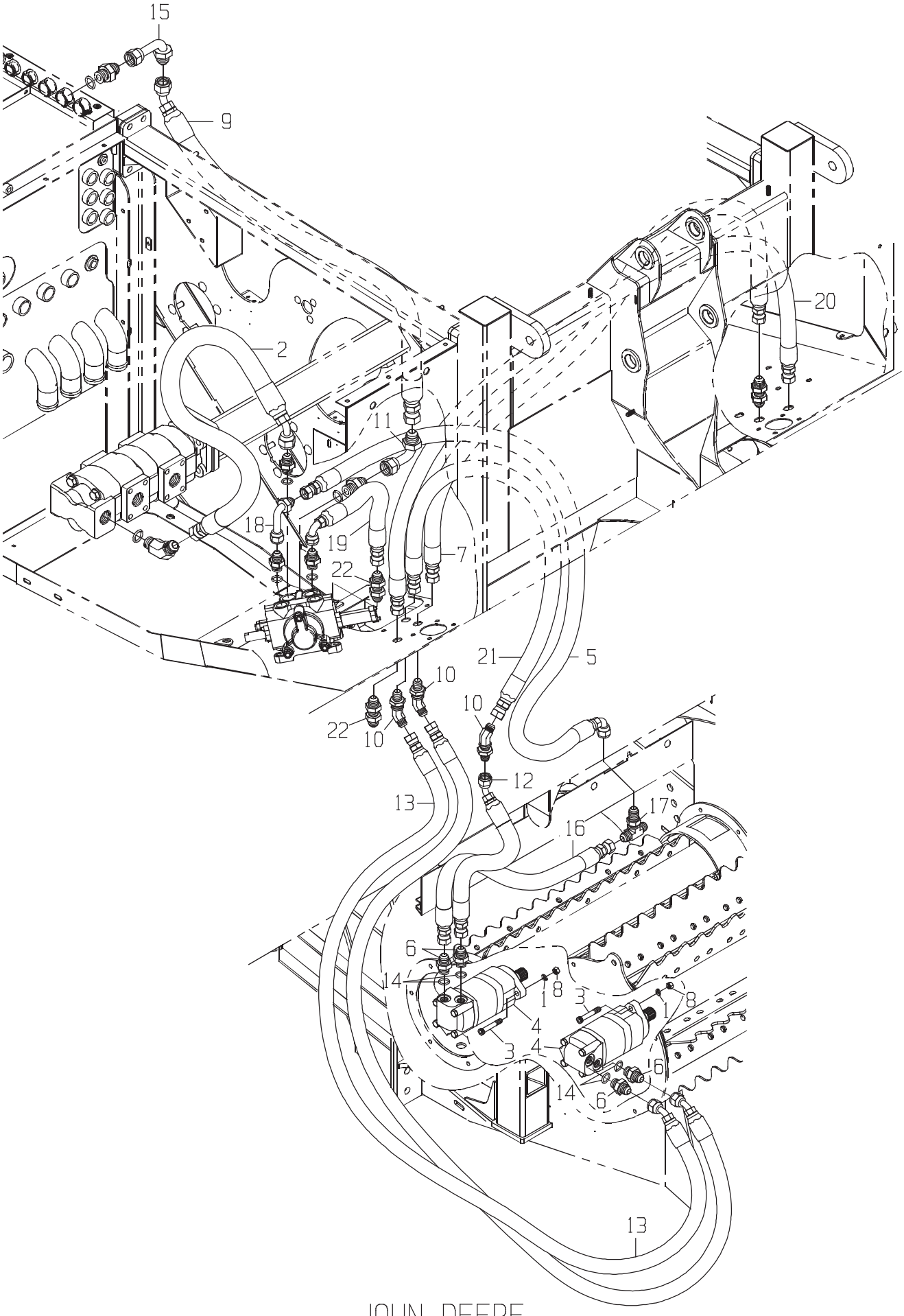
15
9
2
20
11
18
19
22
7
21
5
10
22
10
10
12
13
17
16
6
14
18
3
4
1
8
3
4
16
14
6
13

DRAWING NO. CB11455670

	ITEM	QTY	UM	PART NBR.	DESCRIPTION		REMARKS	SERIAL NUMBER FROM	TO
*	1	4	EA	12H301	WASHER-LK	P 02571 B		004005	-
*	2	1	EA	CB11436860	HOSE	P 02572 B		004005	-
*	3	4	EA	0050012685	BOLT	P 02571 B		004005	-
*	4	2	EA	0331382981	MOTOR-STD	B 02581 B		004005	-
*	5	1	EA	0881347521	HOSE	P 02571 B		004005	-
*	6	4	EA	0071349607	FITTING	P 02572 B		004005	-
*	7	1	EA	CB11437133	HOSE	P 02572 B		004005	-
*	8	4	EA	14H1040	NUT-HX NC	P 02571 B		004005	-
*	9	1	EA	CB11436865	HOSE	P 02572 B		004005	-
*	10	3	EA	0071349616	FITTING	P 02572 B		004005	-
*	11	1	EA	0071341057	FITTING	P 02572 B		004005	-
*	12	1	EA	CB11457681	HOSE	P 02572 B		004005	-
*	13	2	EA	0881383117	HOSE	P 02572 B		004005	-
*	14	4	EA	R26906	O-RING	P S	INCLUDED IN 6	004005	-
*	15	1	EA	0071342104	FITTING	P 02572 B		004005	-
*	16	1	EA	CB11456255	HOSE	P 02572 B		004005	-
*	17	1	EA	0071350315	TEE*	P 02572 B		004005	-
*	18	1	EA	0071341059	FITTING	P 02572 B		004005	-
*	19	1	EA	CB11436861	HOSE	P 02572 B		004005	-
*	20	1	EA	CB11437122	HOSE	P 02572 B		004005	-
*	21	1	EA	CB11457679	HOSE	P 02572 B		004005	-
*	22	2	EA	0071341065	FITTING	P 02571 B		004005	-

* VERIFY MACHINE SERIAL NUMBER BEFORE ORDERING

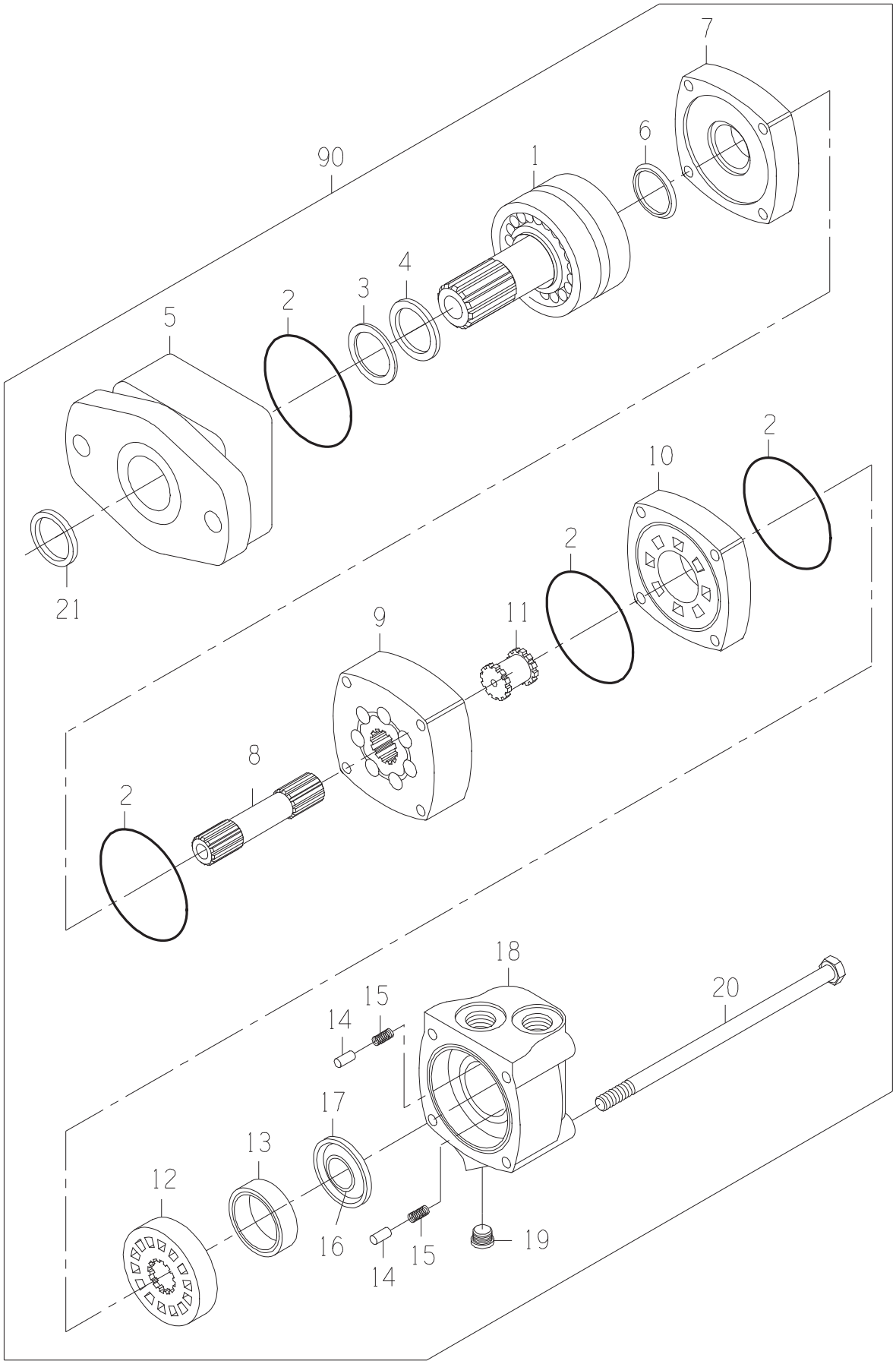
7
6
90
1
4
3
2
5
2
10
2
21
11
9
8
2
18
20
15
14
17
13
12
16
15
14
19

DRAWING NO. 0331382981

ITEM	QTY	UM	PART NBR.	DESCRIPTION		REMARKS	SERIAL NUMBER FROM	TO
A	1	EA	0621379059	SEAL-KIT	P	S		
1	1	EA	0331382906	SHAFT SUB-ASSY	P	S		
2	4	EA	.....	O-RING	P	S INCLD IN A		
3	1	EA	.....	SEAL	P	S INCLD IN A		
4	1	EA	.....	SEAL	P	S INCLD IN A		
5	1	EA	0331382908	HOUSING-BEARING	P	S		
6	1	EA	.....	SEAL	P	S INCLD IN A		
7	1	EA	0330040005	PLATE-WEAR	P	S		
8	1	EA	0330047810	SHAFT-DRIVE	P	S		
9	1	EA	0330047811	GEROLER	P	S		
10	1	EA	0330040008	PLATE-VALVE	P	S		
11	1	EA	0330034450	DRIVE-VALVE	P	S		
12	1	EA	0330040009	VALVE	P	S		
13	1	EA	0330038427	RING-BALANCE	P	S		
14	2	EA	0130034441	PIN	P	S		
15	2	EA	0320034442	SPRING	P	S		
16	1	EA	.....	SEAL	P	S INCLD IN A		
17	1	EA	.....	SEAL	P	S INCLD IN A		
18	1	EA	0330040011	HOUSING	P	S		
19	1	EA	X4HP5ON-S	FITTING	P	S		
20	4	EA	0330047812	BOLT-HB	P	S		
21	1	EA	.....	SEAL	P	S INCLD IN A		
90	1	EA	.....	SHOW PARENT	F	S		

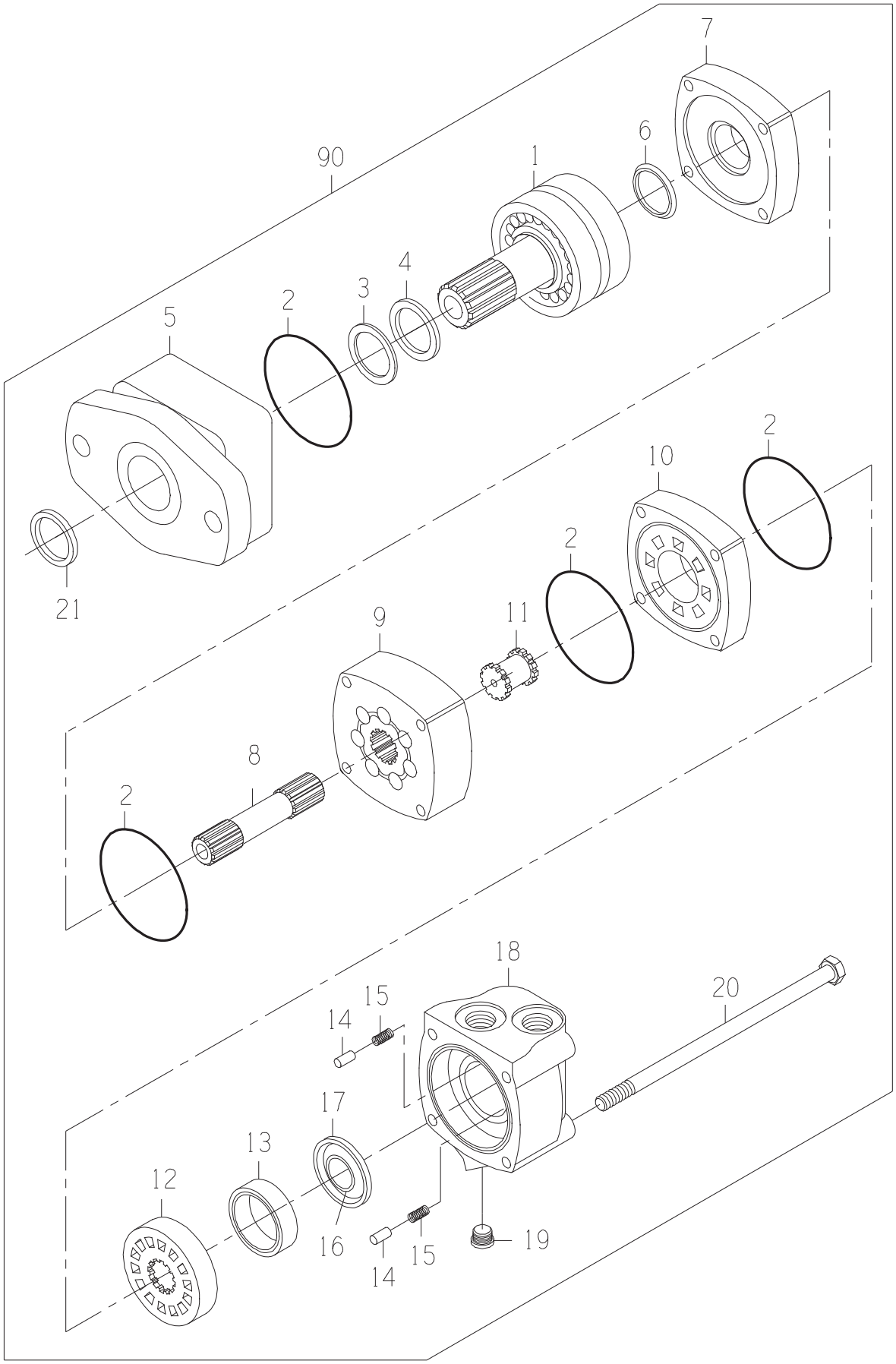
7
6
90
1
4
3
2
5
2
10
2
21
11
9
8
2
18
20
15
14
17
13
12
16
15
14
19

DRAWING NO. 0331382981

ITEM	QTY	UM	PART NBR.	DESCRIPTION		REMARKS	SERIAL NUMBER FROM	TO
A	1	EA	0621379059	SEAL-KIT	P	S		
1	1	EA	0331382906	SHAFT SUB-ASSY	P	S		
2	4	EA	.....	O-RING	P	S INCLD IN A		
3	1	EA	.....	SEAL	P	S INCLD IN A		
4	1	EA	.....	SEAL	P	S INCLD IN A		
5	1	EA	0331382908	HOUSING-BEARING	P	S		
6	1	EA	.....	SEAL	P	S INCLD IN A		
7	1	EA	0330040005	PLATE-WEAR	P	S		
8	1	EA	0330047810	SHAFT-DRIVE	P	S		
9	1	EA	0330047811	GEROLER	P	S		
10	1	EA	0330040008	PLATE-VALVE	P	S		
11	1	EA	0330034450	DRIVE-VALVE	P	S		
12	1	EA	0330040009	VALVE	P	S		
13	1	EA	0330038427	RING-BALANCE	P	S		
14	2	EA	0130034441	PIN	P	S		
15	2	EA	0320034442	SPRING	P	S		
16	1	EA	.....	SEAL	P	S INCLD IN A		
17	1	EA	.....	SEAL	P	S INCLD IN A		
18	1	EA	0330040011	HOUSING	P	S		
19	1	EA	X4HP5ON-S	FITTING	P	S		
20	4	EA	0330047812	BOLT-HB	P	S		
21	1	EA	.....	SEAL	P	S INCLD IN A		
90	1	EA	.....	SHOW PARENT	F	S		

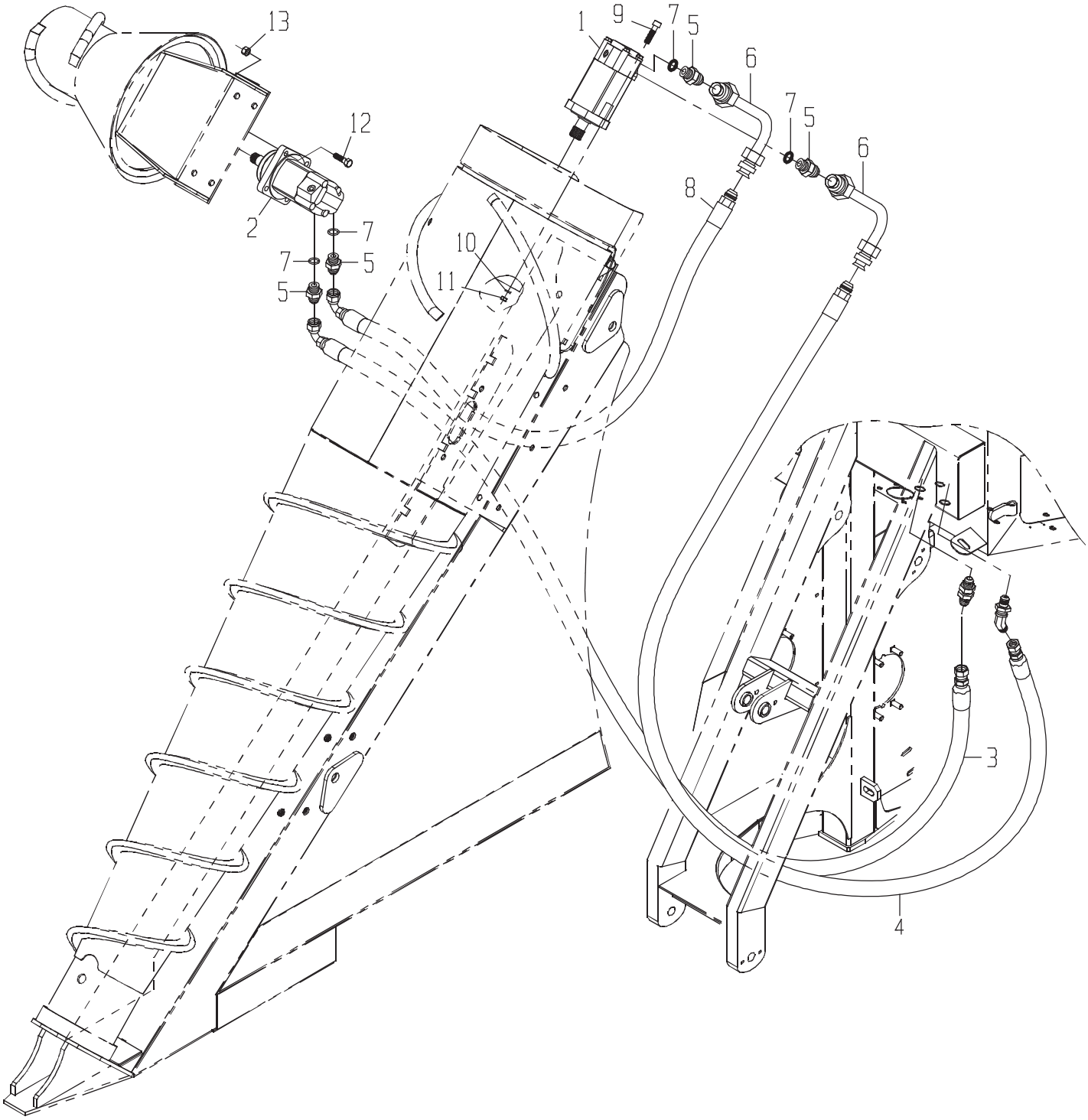
13
1
9
7
5
6
12
7
5
6
8
2
7
10
7
5
11
5
3
4

LINES-LH SNGL SCROLL

DRAWING NO. CB11443825

	ITEM	QTY	UM	PART NBR.	DESCRIPTION			REMARKS	SERIAL NUMBER FROM	SERIAL NUMBER TO
*	1	1	EA	0331382981	MOTOR-STD	B	03148	B		-070460
*	1	1	EA	CB11480559	MOTOR-STD 24 HP SEAL	B	03148	B	070461	-
*	2	1	EA	CB11437174	MOTOR-CROP DIVIDER KNOCKD	B	03148	B		-070460
*	2	1	EA	CB11480579	MOTOR-WHL-TS 18.7CID	B	03148	B	070461	-
	3	1	EA	0881347807	HOSE	P	03148	B		
	4	1	EA	CB11437913	HOSE	P	03148	B		
	5	4	EA	0070006655	FITTING	P	03148	B		
*	6	2	EA	CB11434092	TUBE	F	03144	B		-004174
*	6	2	EA	CB11434092	TUBE	P	03148	B	004175	-
	7	4	EA	R26906	O-RING	P		S INCDL IN 5		
	8	1	EA	CB11443276	HOSE	P	03148	B		
	9	2	EA	0050012685	BOLT	P	03148	B		
	10	2	EA	12H301	WASHER-LK	P	03148	B		
	11	2	EA	14H1040	NUT-HX NC	P	03148	B		
	12	4	EA	19H2473	BOLT	P	03148	B		
	13	4	EA	BP12214	NUT-LK NC	P	03148	B		

* VERIFY MACHINE SERIAL NUMBER BEFORE ORDERING

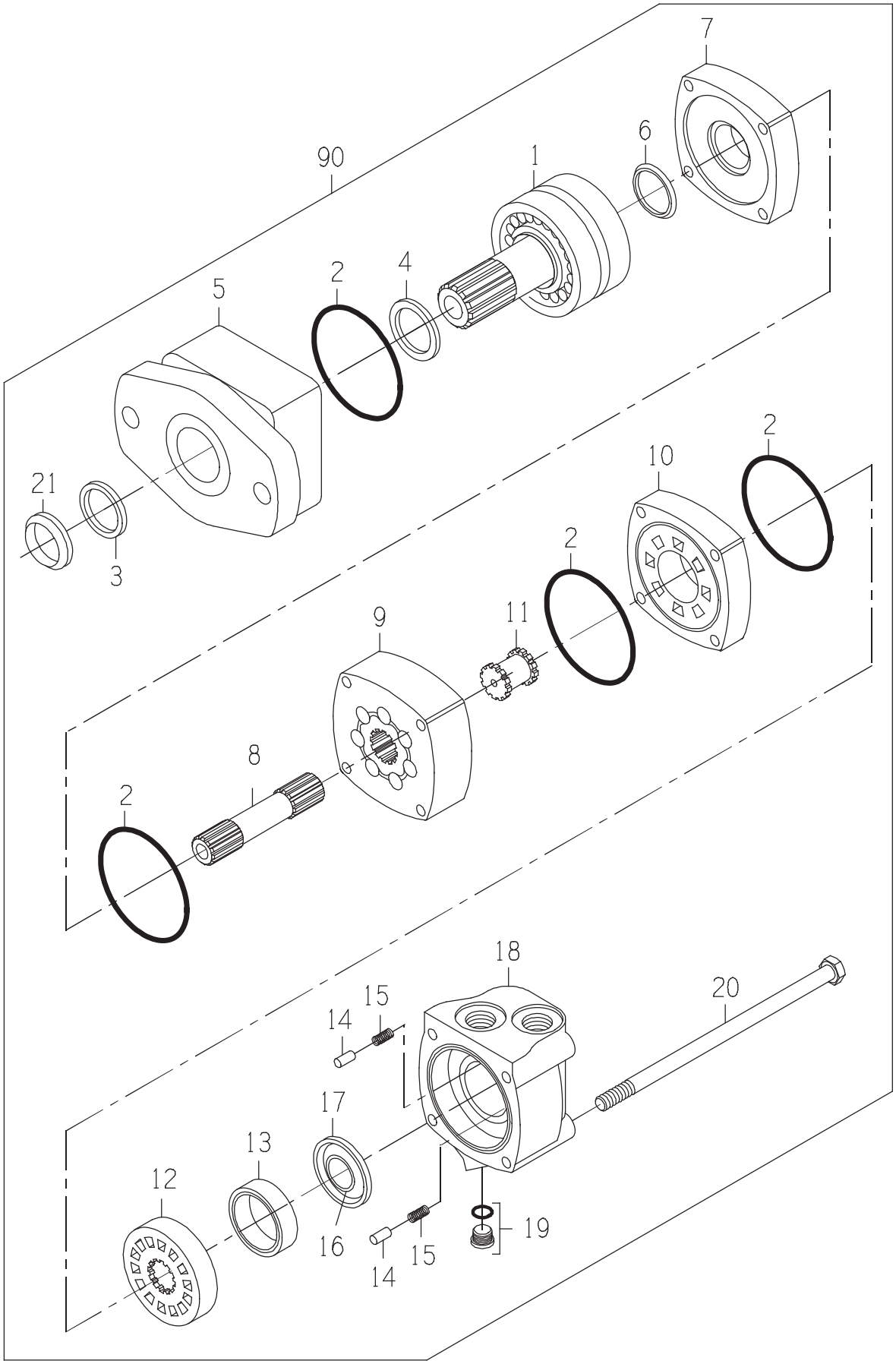
7
6
90
1
4
2
5
21
3
2
10
2
9
11
8
2
18
20
15
14
17
13
12
16
15
14
19

MOTOR-STD 24 HP SEAL

DRAWING NO. CB11480559

ITEM	QTY	UM	PART NBR.	DESCRIPTION		REMARKS	SERIAL NUMBER FROM	TO
A	1	EA	.....	SEAL KIT	P	S		
1	1	EA	.....	SHAFT	P	S		
2	4	EA	.....	O-RING	P	S INCLD IN A		
3	1	EA	.....	SEAL-DUST	P	S INCLD IN A		
4	1	EA	.....	SEAL-SHAFT	P	S INCLD IN A		
5	1	EA	.....	HOUSING-BEARING	P	S		
6	1	EA	.....	SEAL-SHAFT FACE	P	S INCLD IN A		
7	1	EA	0330040005	PLATE-WEAR	P	S		
8	1	EA	0330047810	SHAFT-DRIVE	P	S		
9	1	EA	.....	GEROLER	P	S		
10	1	EA	0330040008	PLATE-VALVE	P	S		
11	1	EA	0330034450	DRIVE-VALVE	P	S		
12	1	EA	0330040009	VALVE	P	S		
13	1	EA	0330038427	RING-BALANCE	P	S		
14	2	EA	0130034441	PIN	P	S		
15	2	EA	0320034442	SPRING	P	S		
16	1	EA	.....	SEAL-FACE (INNER)	P	S INCLD IN A		
17	1	EA	.....	SEAL-FACE (OUTER)	P	S INCLD IN A		
18	1	EA	0330040011	HOUSING	P	S		
19	1	EA	X4HP5ON-S	FITTING	P	S		
20	4	EA	0330047812	BOLT-HB	P	S		
21	1	EA	.....	SEAL-DUST	P	S INCLD IN A		
90	1	EA	.....	SHOW PARENT	F	S		

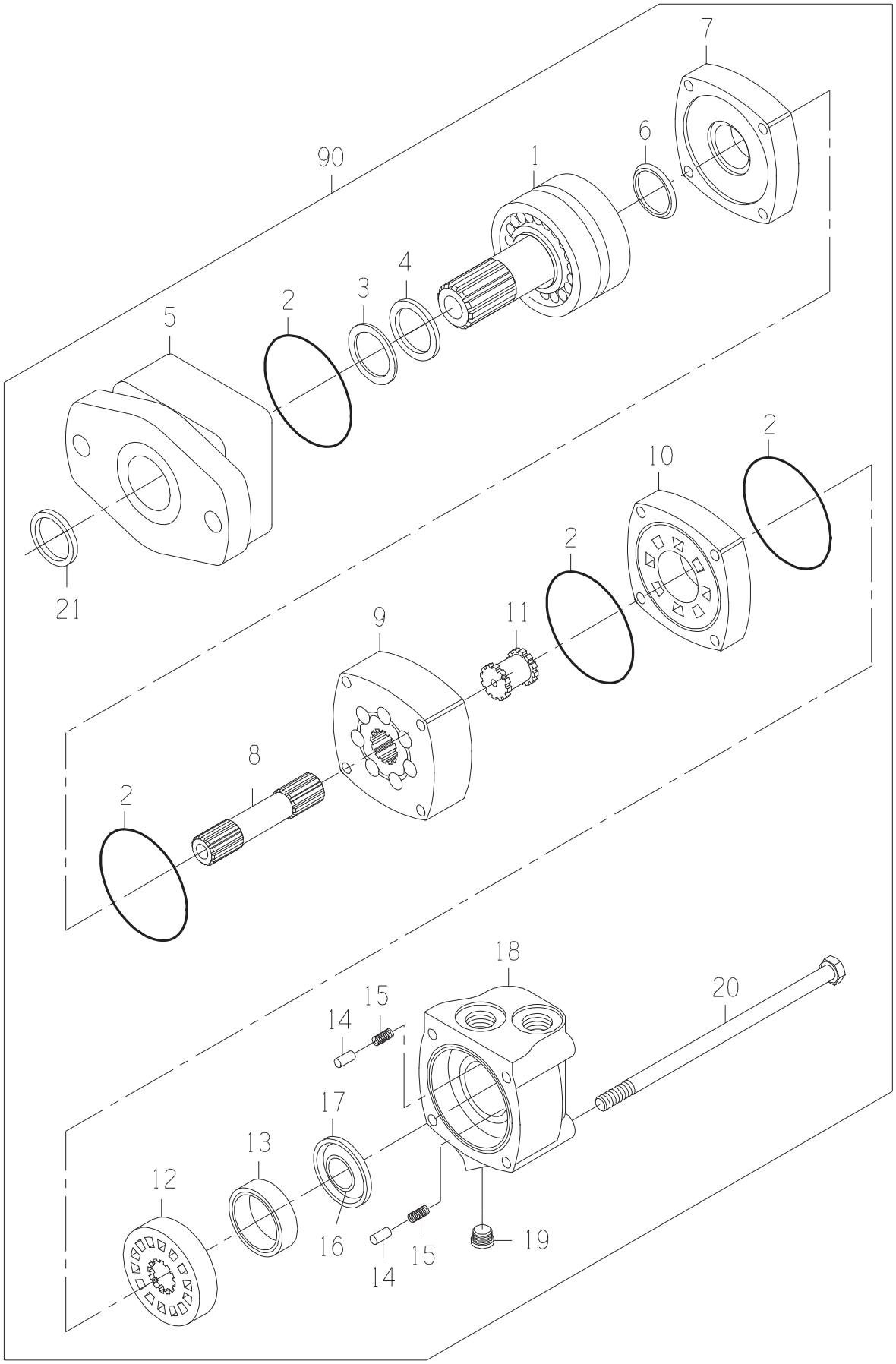
7
6
90
1
4
3
2
5
2
10
2
21
11
9
8
2
18
20
15
14
17
13
12
16
15
14
19

DRAWING NO. 0331382981

ITEM	QTY	UM	PART NBR.	DESCRIPTION		REMARKS	SERIAL NUMBER FROM	TO
A	1	EA	0621379059	SEAL-KIT	P	S		
1	1	EA	0331382906	SHAFT SUB-ASSY	P	S		
2	4	EA	.....	O-RING	P	S INCLD IN A		
3	1	EA	.....	SEAL	P	S INCLD IN A		
4	1	EA	.....	SEAL	P	S INCLD IN A		
5	1	EA	0331382908	HOUSING-BEARING	P	S		
6	1	EA	.....	SEAL	P	S INCLD IN A		
7	1	EA	0330040005	PLATE-WEAR	P	S		
8	1	EA	0330047810	SHAFT-DRIVE	P	S		
9	1	EA	0330047811	GEROLER	P	S		
10	1	EA	0330040008	PLATE-VALVE	P	S		
11	1	EA	0330034450	DRIVE-VALVE	P	S		
12	1	EA	0330040009	VALVE	P	S		
13	1	EA	0330038427	RING-BALANCE	P	S		
14	2	EA	0130034441	PIN	P	S		
15	2	EA	0320034442	SPRING	P	S		
16	1	EA	.....	SEAL	P	S INCLD IN A		
17	1	EA	.....	SEAL	P	S INCLD IN A		
18	1	EA	0330040011	HOUSING	P	S		
19	1	EA	X4HP5ON-S	FITTING	P	S		
20	4	EA	0330047812	BOLT-HB	P	S		
21	1	EA	.....	SEAL	P	S INCLD IN A		
90	1	EA	.....	SHOW PARENT	F	S		

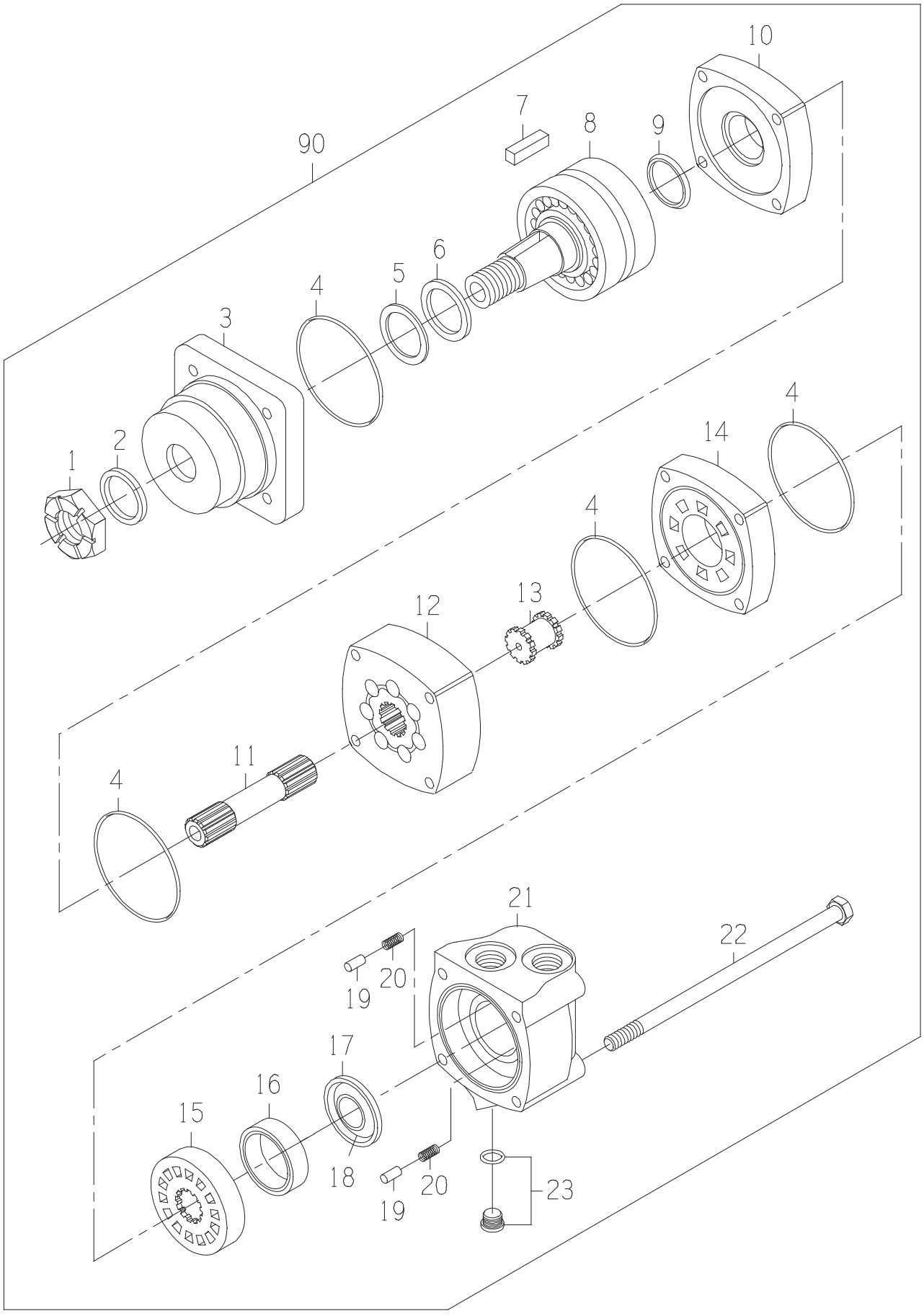
10
7
8
9
90
6
5
4
3
4
2
1
14
4
4
12
13
11
4
21
22
19
20
17
16
15
18
20
19
23

MOTOR

DRAWING NO. CB11437174

ITEM	QTY	UM	PART NBR.	DESCRIPTION			SERIAL NUMBER FROM	TO
A	1	EA	0621379059	SEAL-KIT	P	S		
1	1	EA	0050036857	NUT-SLOTTED	P	S		
2	1	EA	.....	SEAL-DUST	P	S INCLUDED IN A		
3	1	EA	0330040012	HOUSING	P	S		
4	4	EA	.....	SEAL	P	S INCLUDED IN A		
5	1	EA	.....	RING-BACKUP	P	S INCLUDED IN A		
6	1	EA	.....	SEAL	P	S INCLUDED IN A		
7	1	EA	0330043360	KEY	P	S		
8	1	EA	0330040014	SHAFT ASSY	P	S		
9	1	EA	.....	SEAL	P	S INCLUDED IN A		
10	1	EA	0330040005	PLATE-WEAR	P	S		
11	1	EA	0330042757	SHAFT-DRIVE	P	S		
12	1	EA	0330042758	GEROLER	P	S		
13	1	EA	0330034450	DRIVE-VALVE	P	S		
14	1	EA	0330040008	PLATE-VALVE	P	S		
15	1	EA	0330040009	VALVE	P	S		
16	1	EA	0330038427	RING-BALANCE	P	S		
17	1	EA	.....	SEAL-FACE (INNER)	P	S INCLUDED IN A		
18	1	EA	.....	SEAL-FACE (OUTER)	P	S INCLUDED IN A		
19	2	EA	0130034441	PIN	P	S		
20	2	EA	0320034442	SPRING	P	S		
21	1	EA	0330040011	HOUSING	P	S		
22	4	EA	0330042759	BOLT-SPECIAL	P	S		
23	1	EA	X4HP5ON-S	FITTING	P	S		
90	1	EA	.....	SHOW PARENT	F	S		

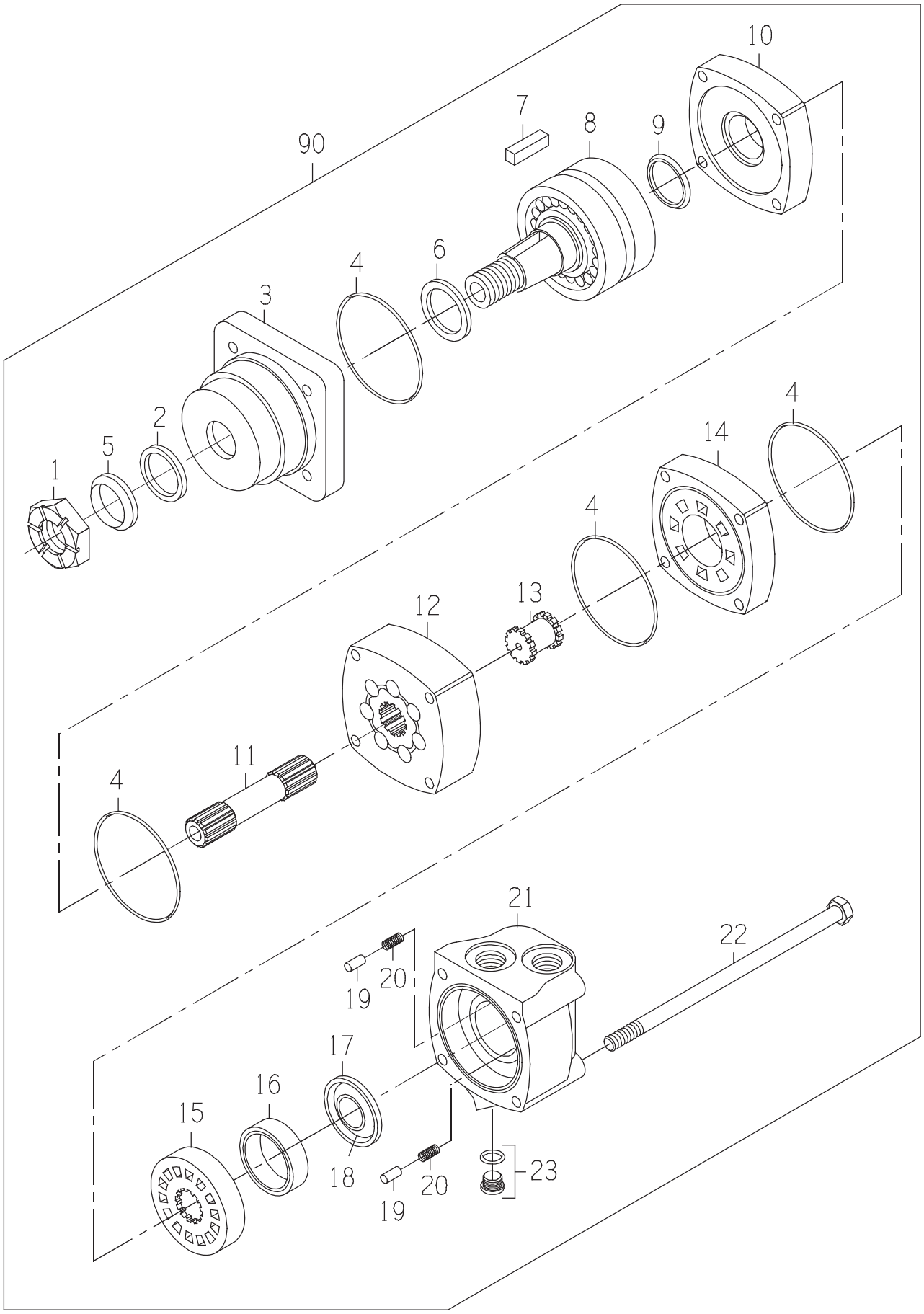
10
7
8
9
90
4
6
3
2
5
1
4
14
4
12
13
11
4
21
22
19
20
17
16
15
18
20
19
23

DRAWING NO. CB11480579

ITEM	QTY	UM	PART NBR.	DESCRIPTION		REMARKS	SERIAL NUMBER FROM	TO
A	1	EA	.....	SEAL KIT	P	S		
1	1	EA	0050045063	NUT-SL NF	P	S		
2	1	EA	.....	SEAL-DUST	P	S INCLUDED IN A		
3	1	EA	.....	HOUSING-BEARING	P	S		
4	4	EA	.....	SEAL	P	S INCLUDED IN A		
5	1	EA	.....	SEAL-DUST	P	S INCLUDED IN A		
6	1	EA	.....	SEAL-SHAFT	P	S INCLUDED IN A		
7	1	EA	0330043360	KEY	P	S		
8	1	EA	.....	SHAFT	P	S		
9	1	EA	.....	SEAL-SHAFT FACE	P	S INCLUDED IN A		
10	1	EA	0330040005	PLATE-WEAR	P	S		
11	1	EA	0330042757	SHAFT-DRIVE	P	S		
12	1	EA	.....	GEROLER	P	S		
13	1	EA	0330034450	DRIVE-VALVE	P	S		
14	1	EA	0330040008	PLATE-VALVE	P	S		
15	1	EA	0330040009	VALVE	P	S		
16	1	EA	0330038427	RING-BALANCE	P	S		
17	1	EA	.....	SEAL-FACE (INNER)	P	S INCLUDED IN A		
18	1	EA	.....	SEAL-FACE (OUTER)	P	S INCLUDED IN A		
19	2	EA	0130034441	PIN	P	S		
20	2	EA	0320034442	SPRING	P	S		
21	1	EA	0330040011	HOUSING	P	S		
22	4	EA	0330042759	BOLT-SPECIAL	P	S		
23	1	EA	X4HP5ON-S	FITTING	P	S		
90	1	EA	.....	SHOW PARENT	F	S		

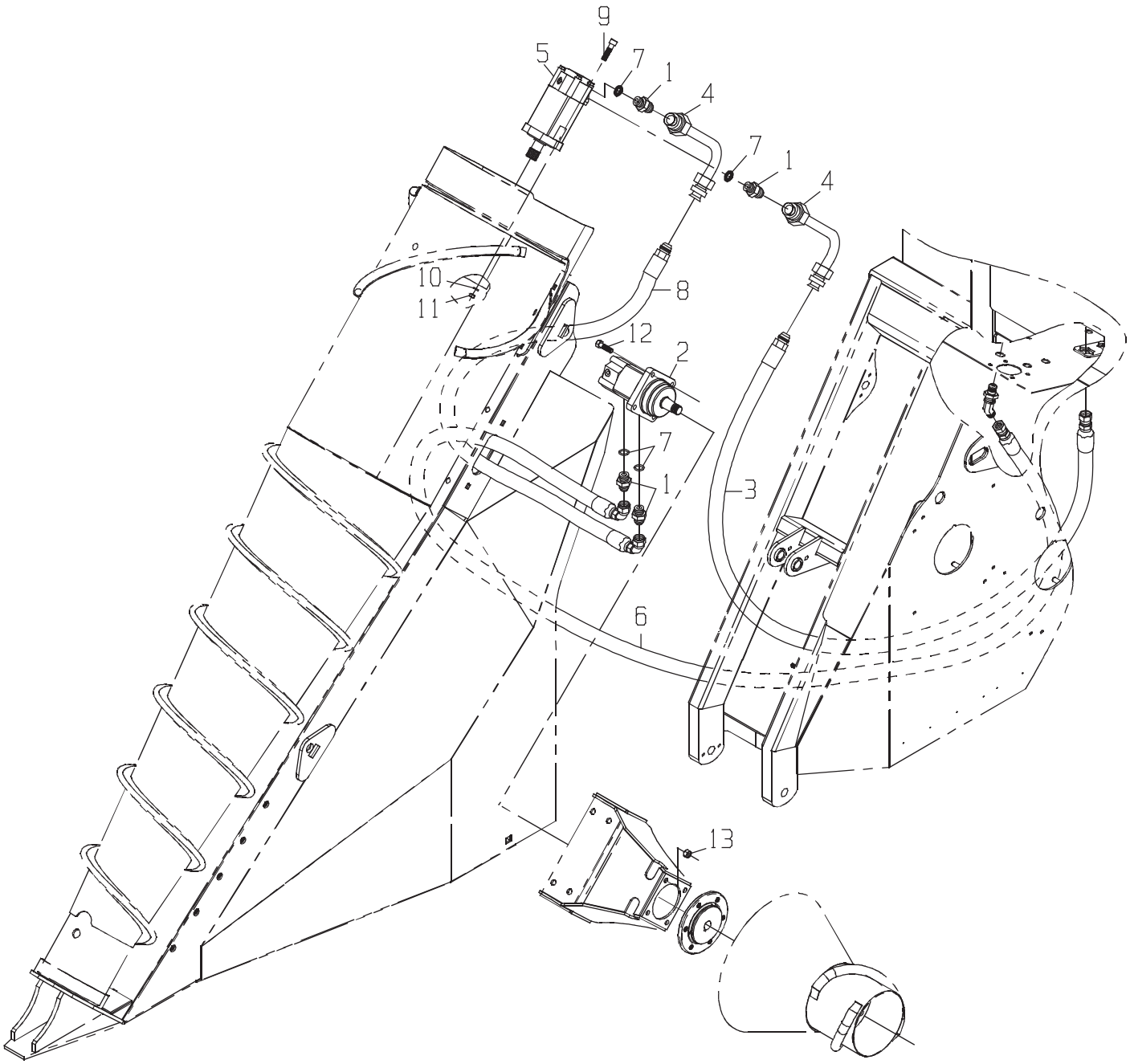
9
5
7
1
4
7
1
4
10
11
8
12
2
7
1
3
6
13

DRAWING NO. CB11443826

	ITEM	QTY	UM	PART NBR.	DESCRIPTION		REMARKS	SERIAL NUMBER FROM	SERIAL NUMBER TO
	1	4	EA	0070006655	FITTING	P 03148 B			
*	2	1	EA	CB11437174	MOTOR	B 03148 B			-070460
*	2	1	EA	CB11480579	MOTOR-WHL-TS 18.7CID	B 03148 B		070461	-
	3	1	EA	CB11437913	HOSE	P 03148 B			
*	4	2	EA	CB11434092	TUBE	F 02581 B			-004174
*	4	2	EA	CB11434092	TUBE	P 03148 B		004175	-
*	5	1	EA	0331382981	MOTOR-STD	B 03148 B			-070460
*	5	1	EA	CB11480559	MOTOR-STD 24 HP SEAL	B 03148 B		070461	-
	6	1	EA	0881347807	HOSE	P 03148 B			
	7	4	EA	R26906	O-RING	P S	INCLUDED IN 1		
	8	1	EA	CB11443276	HOSE	P 03148 B			
	9	2	EA	0050012685	BOLT	P 03148 B			
	10	2	EA	12H301	WASHER-LK	P 03148 B			
	11	2	EA	14H1040	NUT-HX NC	P 03148 B			
	12	4	EA	19H2473	BOLT	P 03148 B			
	13	4	EA	BP12214	NUT-LK NC	P 03148 B			

* VERIFY MACHINE SERIAL NUMBER BEFORE ORDERING

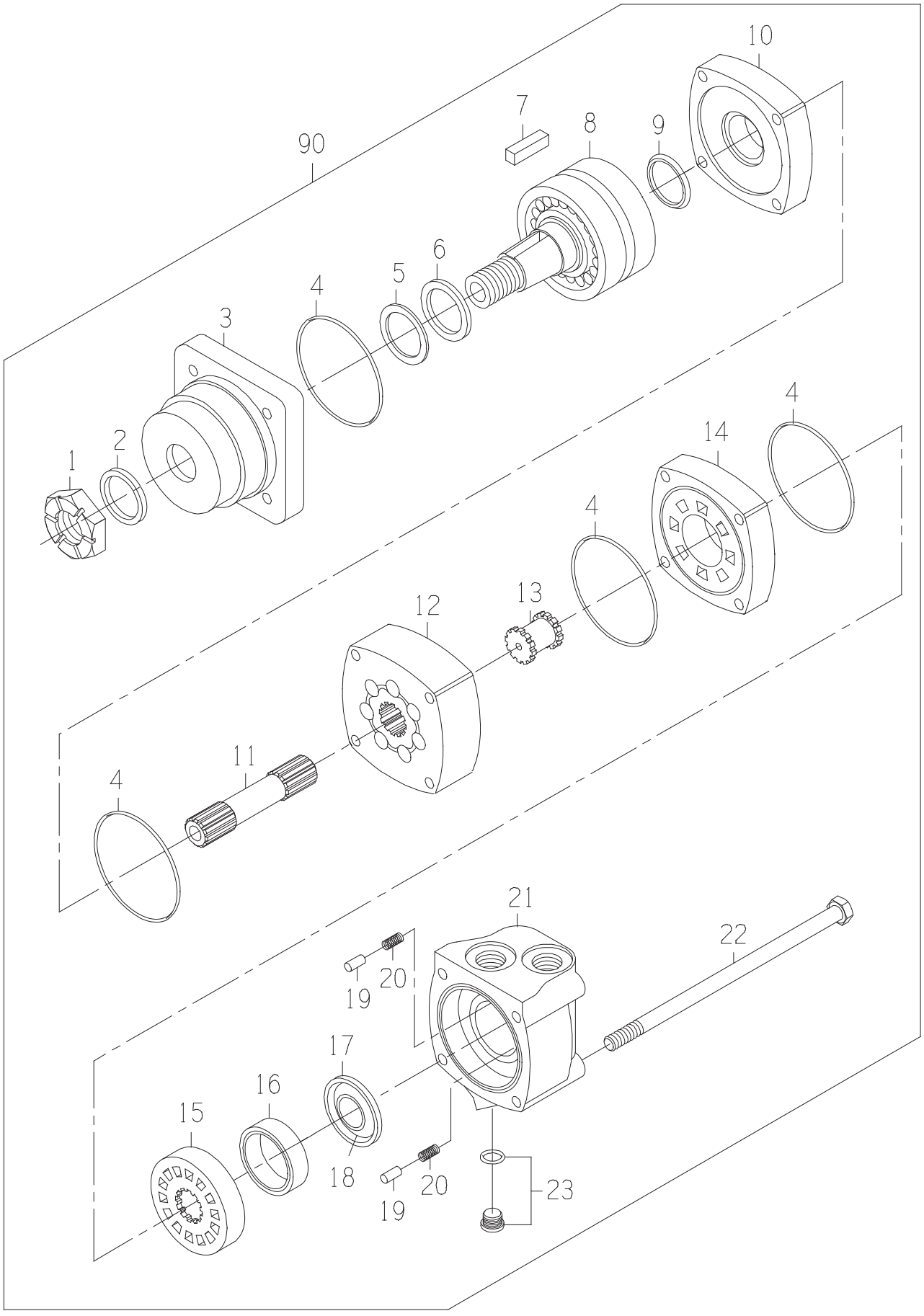
10
7
8
9
90
6
5
4
3
4
2
1
14
4
4
12
13
11
4
21
22
19
20
17
16
15
18
20
19
23

MOTOR

DRAWING NO. CB11437174

ITEM	QTY	UM	PART NBR.	DESCRIPTION		REMARKS	SERIAL NUMBER FROM	TO
A	1	EA	0621379059	SEAL-KIT	P	S		
1	1	EA	0050036857	NUT-SLOTTED	P	S		
2	1	EA	.....	SEAL-DUST	P	S INCLUDED IN A		
3	1	EA	0330040012	HOUSING	P	S		
4	4	EA	.....	SEAL	P	S INCLUDED IN A		
5	1	EA	.....	RING-BACKUP	P	S INCLUDED IN A		
6	1	EA	.....	SEAL	P	S INCLUDED IN A		
7	1	EA	0330043360	KEY	P	S		
8	1	EA	0330040014	SHAFT ASSY	P	S		
9	1	EA	.....	SEAL	P	S INCLUDED IN A		
10	1	EA	0330040005	PLATE-WEAR	P	S		
11	1	EA	0330042757	SHAFT-DRIVE	P	S		
12	1	EA	0330042758	GEROLER	P	S		
13	1	EA	0330034450	DRIVE-VALVE	P	S		
14	1	EA	0330040008	PLATE-VALVE	P	S		
15	1	EA	0330040009	VALVE	P	S		
16	1	EA	0330038427	RING-BALANCE	P	S		
17	1	EA	.....	SEAL-FACE (INNER)	P	S INCLUDED IN A		
18	1	EA	.....	SEAL-FACE (OUTER)	P	S INCLUDED IN A		
19	2	EA	0130034441	PIN	P	S		
20	2	EA	0320034442	SPRING	P	S		
21	1	EA	0330040011	HOUSING	P	S		
22	4	EA	0330042759	BOLT-SPECIAL	P	S		
23	1	EA	X4HP5ON-S	FITTING	P	S		
90	1	EA	.....	SHOW PARENT	F	S		

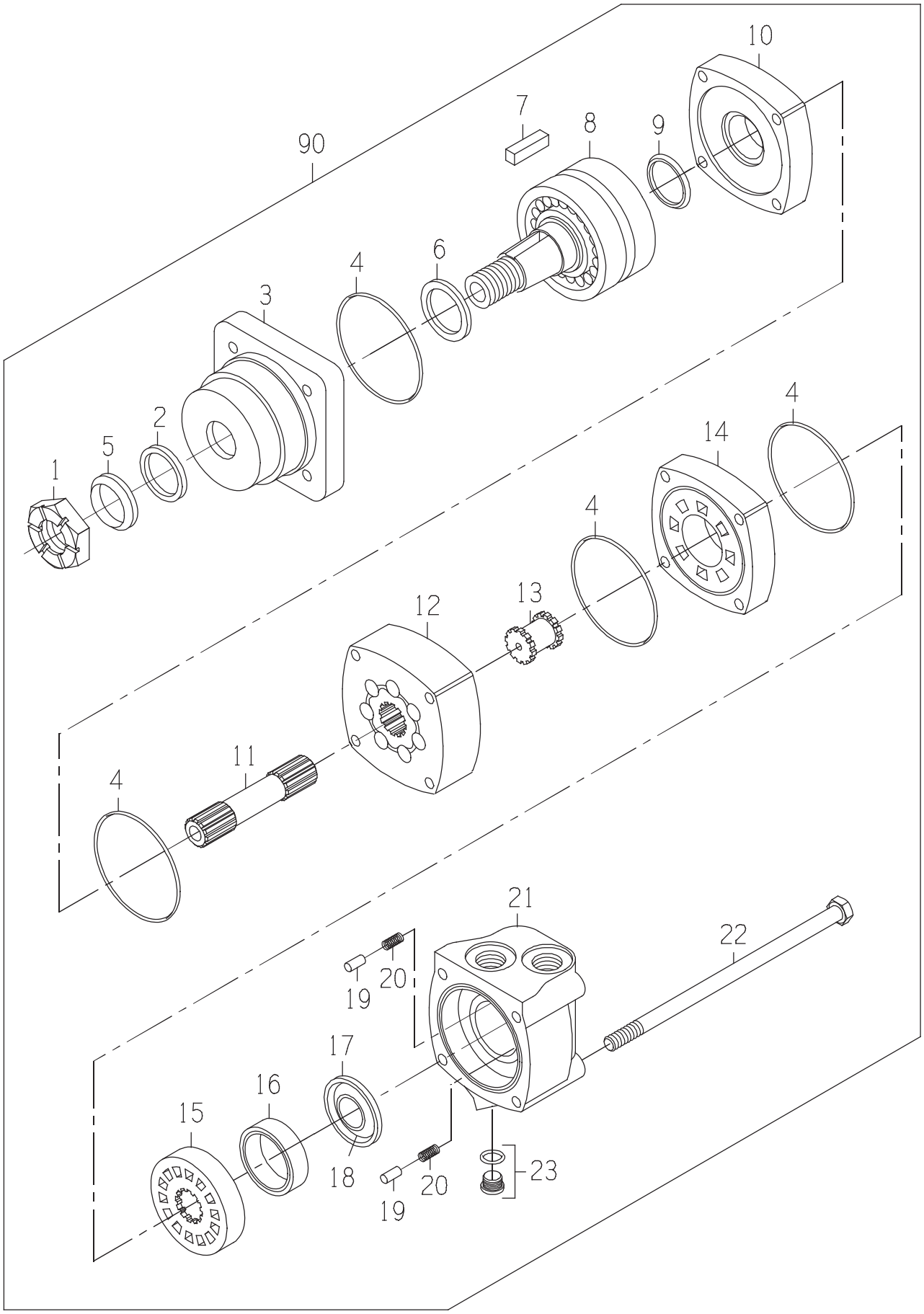
10
7
8
9
90
4
6
3
2
5
1
4
14
4
12
13
11
4
21
22
19
20
17
16
15
18
20
19
23

DRAWING NO. CB11480579

ITEM	QTY	UM	PART NBR.	DESCRIPTION		REMARKS	SERIAL NUMBER FROM	TO
A	1	EA	.....	SEAL KIT	P	S		
1	1	EA	0050045063	NUT-SL NF	P	S		
2	1	EA	.....	SEAL-DUST	P	S INCLUDED IN A		
3	1	EA	.....	HOUSING-BEARING	P	S		
4	4	EA	.....	SEAL	P	S INCLUDED IN A		
5	1	EA	.....	SEAL-DUST	P	S INCLUDED IN A		
6	1	EA	.....	SEAL-SHAFT	P	S INCLUDED IN A		
7	1	EA	0330043360	KEY	P	S		
8	1	EA	.....	SHAFT	P	S		
9	1	EA	.....	SEAL-SHAFT FACE	P	S INCLUDED IN A		
10	1	EA	0330040005	PLATE-WEAR	P	S		
11	1	EA	0330042757	SHAFT-DRIVE	P	S		
12	1	EA	.....	GEROLER	P	S		
13	1	EA	0330034450	DRIVE-VALVE	P	S		
14	1	EA	0330040008	PLATE-VALVE	P	S		
15	1	EA	0330040009	VALVE	P	S		
16	1	EA	0330038427	RING-BALANCE	P	S		
17	1	EA	.....	SEAL-FACE (INNER)	P	S INCLUDED IN A		
18	1	EA	.....	SEAL-FACE (OUTER)	P	S INCLUDED IN A		
19	2	EA	0130034441	PIN	P	S		
20	2	EA	0320034442	SPRING	P	S		
21	1	EA	0330040011	HOUSING	P	S		
22	4	EA	0330042759	BOLT-SPECIAL	P	S		
23	1	EA	X4HP5ON-S	FITTING	P	S		
90	1	EA	.....	SHOW PARENT	F	S		

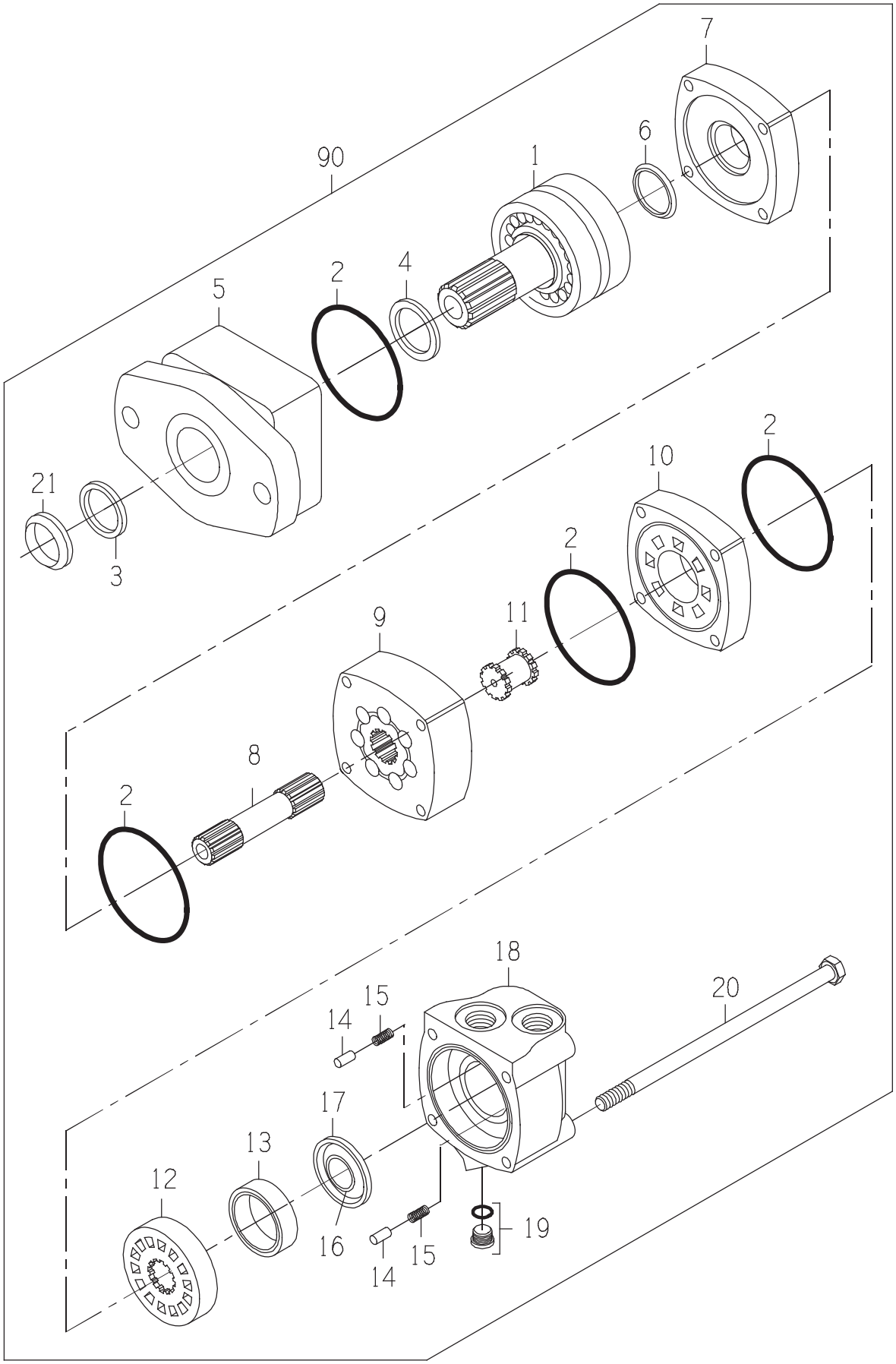
7
6
90
1
4
2
5
21
3
2
10
2
9
11
8
2
18
20
15
14
17
13
12
16
15
14
19

MOTOR-STD 24 HP SEAL

DRAWING NO. CB11480559

ITEM	QTY	UM	PART NBR.	DESCRIPTION		REMARKS	SERIAL NUMBER FROM	TO
A	1	EA	.....	SEAL KIT	P	S		
1	1	EA	.....	SHAFT	P	S		
2	4	EA	.....	O-RING	P	S INCLD IN A		
3	1	EA	.....	SEAL-DUST	P	S INCLD IN A		
4	1	EA	.....	SEAL-SHAFT	P	S INCLD IN A		
5	1	EA	.....	HOUSING-BEARING	P	S		
6	1	EA	.....	SEAL-SHAFT FACE	P	S INCLD IN A		
7	1	EA	0330040005	PLATE-WEAR	P	S		
8	1	EA	0330047810	SHAFT-DRIVE	P	S		
9	1	EA	.....	GEROLER	P	S		
10	1	EA	0330040008	PLATE-VALVE	P	S		
11	1	EA	0330034450	DRIVE-VALVE	P	S		
12	1	EA	0330040009	VALVE	P	S		
13	1	EA	0330038427	RING-BALANCE	P	S		
14	2	EA	0130034441	PIN	P	S		
15	2	EA	0320034442	SPRING	P	S		
16	1	EA	.....	SEAL-FACE (INNER)	P	S INCLD IN A		
17	1	EA	.....	SEAL-FACE (OUTER)	P	S INCLD IN A		
18	1	EA	0330040011	HOUSING	P	S		
19	1	EA	X4HP5ON-S	FITTING	P	S		
20	4	EA	0330047812	BOLT-HB	P	S		
21	1	EA	.....	SEAL-DUST	P	S INCLD IN A		
90	1	EA	.....	SHOW PARENT	F	S		

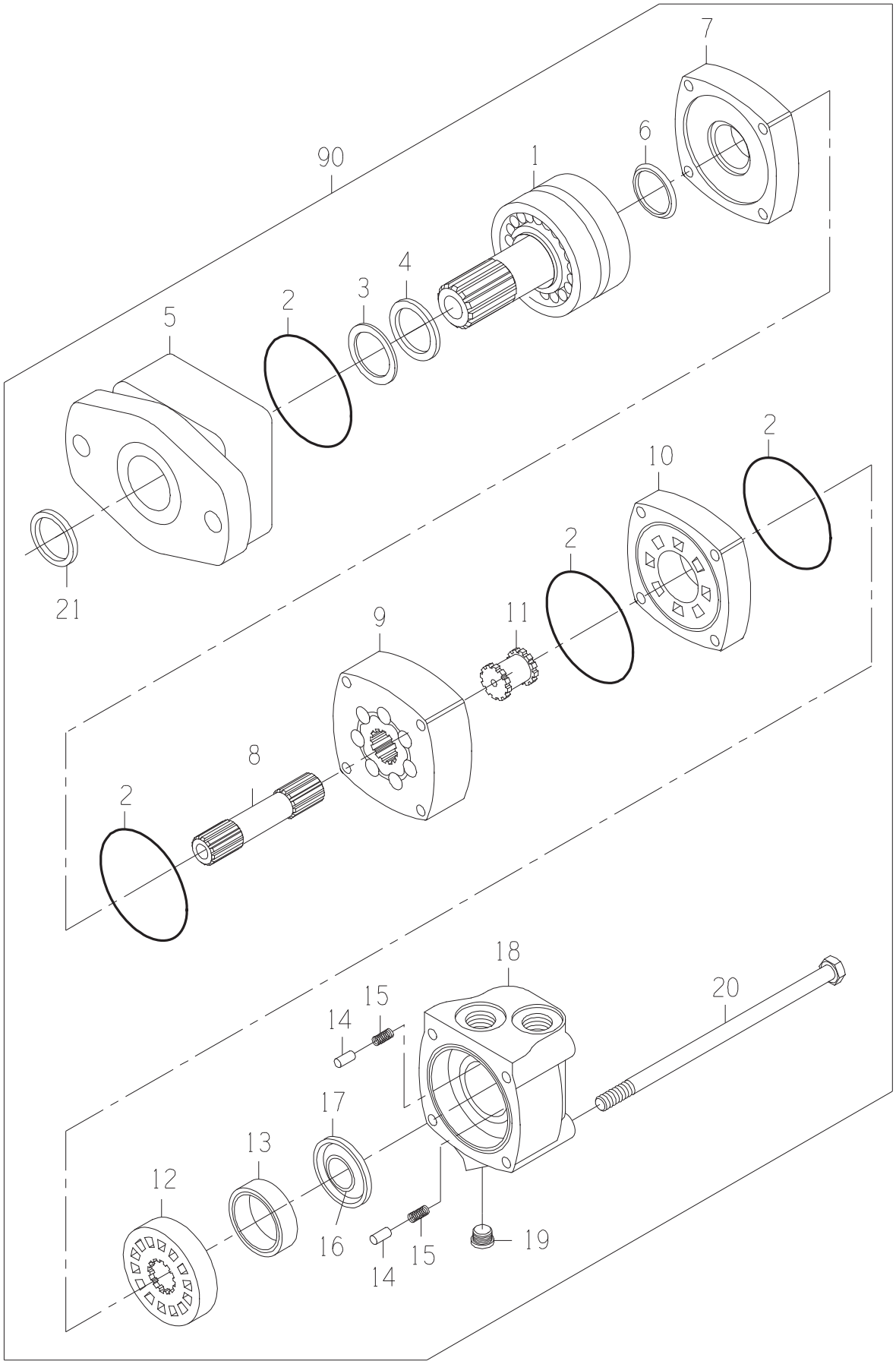
7
6
90
1
4
3
2
5
2
10
2
21
11
9
8
2
18
20
15
14
17
13
12
16
15
14
19

DRAWING NO. 0331382981

ITEM	QTY	UM	PART NBR.	DESCRIPTION		REMARKS	SERIAL NUMBER FROM	TO
A	1	EA	0621379059	SEAL-KIT	P	S		
1	1	EA	0331382906	SHAFT SUB-ASSY	P	S		
2	4	EA	.....	O-RING	P	S INCLD IN A		
3	1	EA	.....	SEAL	P	S INCLD IN A		
4	1	EA	.....	SEAL	P	S INCLD IN A		
5	1	EA	0331382908	HOUSING-BEARING	P	S		
6	1	EA	.....	SEAL	P	S INCLD IN A		
7	1	EA	0330040005	PLATE-WEAR	P	S		
8	1	EA	0330047810	SHAFT-DRIVE	P	S		
9	1	EA	0330047811	GEROLER	P	S		
10	1	EA	0330040008	PLATE-VALVE	P	S		
11	1	EA	0330034450	DRIVE-VALVE	P	S		
12	1	EA	0330040009	VALVE	P	S		
13	1	EA	0330038427	RING-BALANCE	P	S		
14	2	EA	0130034441	PIN	P	S		
15	2	EA	0320034442	SPRING	P	S		
16	1	EA	.....	SEAL	P	S INCLD IN A		
17	1	EA	.....	SEAL	P	S INCLD IN A		
18	1	EA	0330040011	HOUSING	P	S		
19	1	EA	X4HP5ON-S	FITTING	P	S		
20	4	EA	0330047812	BOLT-HB	P	S		
21	1	EA	.....	SEAL	P	S INCLD IN A		
90	1	EA	.....	SHOW PARENT	F	S		

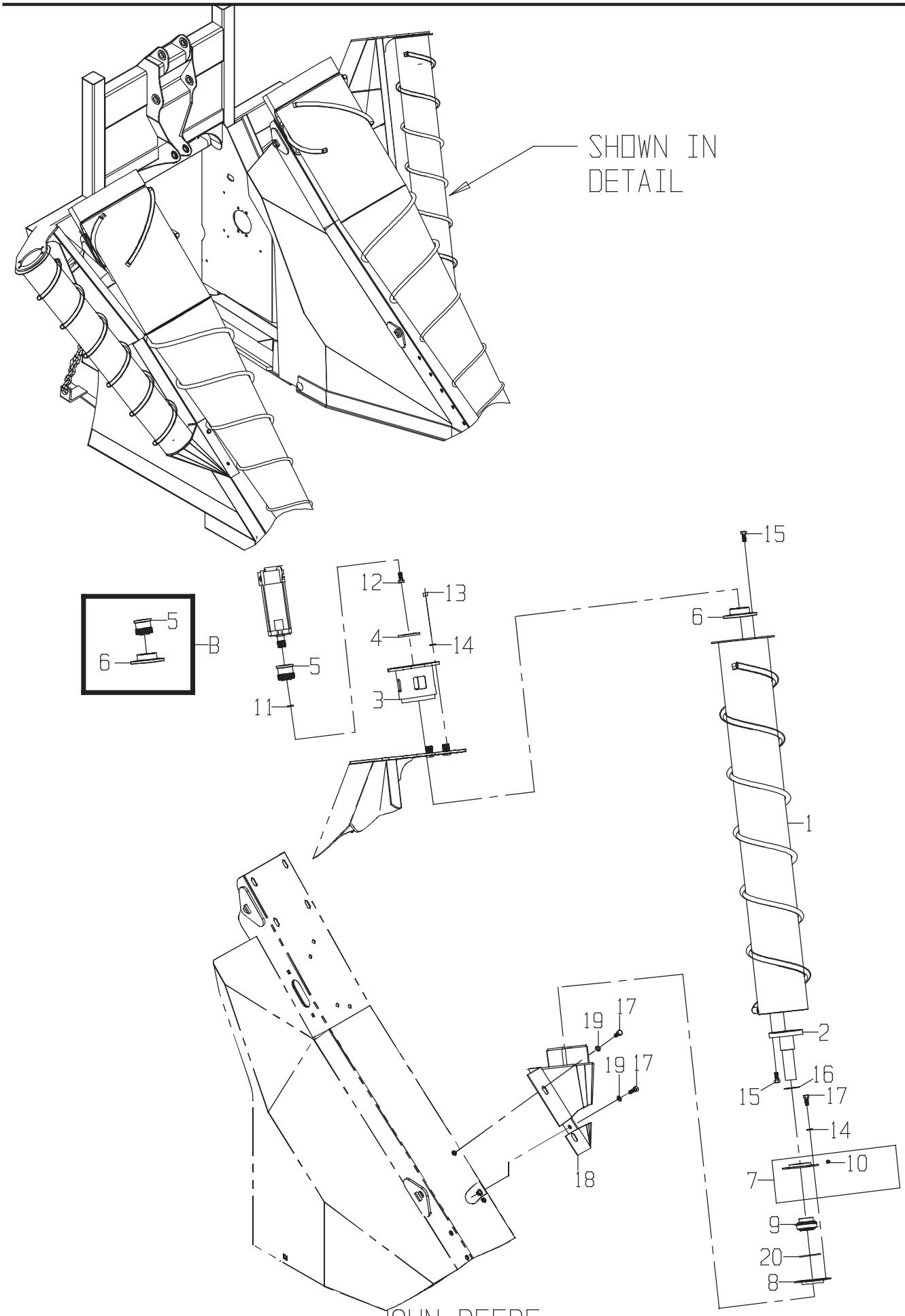
SHOWN IN DETAIL
B
5
6
12
13
4
14
5
11
3
15
6
1
2
16
15
17
14
10
7
9
20
8
19
17
19
17
18

DRAWING NO. CB11437720

	ITEM	QTY	UM	PART NBR.	DESCRIPTION		REMARKS	SERIAL NUMBER FROM	SERIAL NUMBER TO
	B	1	EA	CB11454210	KIT-SPLINED HUB (ROL	P 03148	S		
	1	1	EA	CB11437699	SCROLL ASSY-OUTSIDE	F 03148	B		
	2	1	EA	CB11420776	STUB-SHAFT	F 03148	B		
	3	1	EA	CB11421189	MOUNT-MOTOR	F 03148	B		
	4	1	EA	0290221919	SPACER-1/4"	C 03148	B AS REQUIRED		
	4	1	EA	0290239091	SPACER-1/8"	C 03148	B AS REQUIRED		
	4	1	EA	0290279623	SPACER-3/8"	C 03148	B AS REQUIRED		
	7	1	EA	AA20226	RETAINER-BEARING OUT	P 03148	B		
	8	1	EA	E39751	RETAINER-BEARING IN	P 03148	B		
	9	1	EA	0121378786	BEARING	P 03148	B		
	10	1	EA	JD7788	FITTING-LUB 45 1/4	P 03148	S INCLD IN 7		
	11	1	EA	12H304	WASHER-LK	P 03148	B		
	12	1	EA	19H2676	BOLT	P 03148	B		
	13	4	EA	14H1040	NUT-HX NC	P 03148	B		
	14	8	EA	12H301	WASHER-LK	P 03148	B		
	15	8	EA	19H2472	BOLT	P 03148	B		
	16	2	EA	0390034937	WASHER-FL	P 03148	B		
	17	8	EA	19H2898	BOLT	P 03148	B		
	18	1	EA	CB11437751	MNT ASSY-LH OUTSIDE	F 03148	B		
*	19	4	EA	0050021074	WASHER-FL	P 03148	B		-050166
*	19	4	EA	24H1211	WASHER-FL	P 03148	B	050167	-
	20	1	EA	0490039056	O-RING	P 03148	B		

* VERIFY MACHINE SERIAL NUMBER BEFORE ORDERING

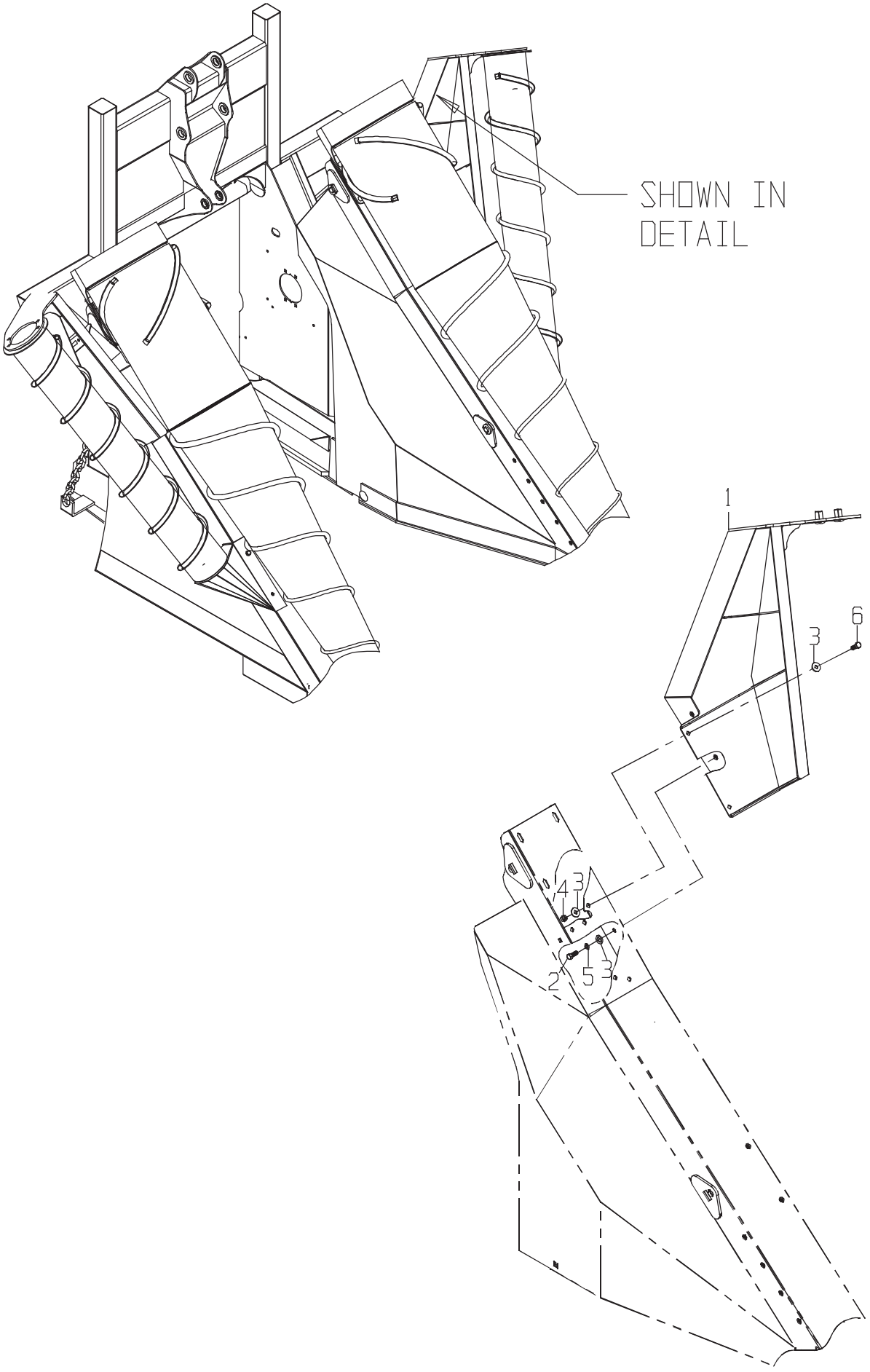
SHOWN IN
DETAIL
1
6
3
4
3
2
5
3

DRAWING NO. CB11437722

ITEM	QTY	UM	PART NBR.	DESCRIPTION	REMARKS	SERIAL NUMBER FROM	SERIAL NUMBER TO
1	1	EA	CB11437658	MOUNT ASSY-LH OUTSID	F 03148 B		
2	3	EA	19H2898	BOLT	P 03148 B		
3	7	EA	24H1211	WASHER-FL	P 03148 B		
4	2	EA	BP12214	NUT-LK NC	P 03148 B		
5	3	EA	12H301	WASHER-LK	P 03148 B		
6	2	EA	19H2993	BOLT	P 03148 B		

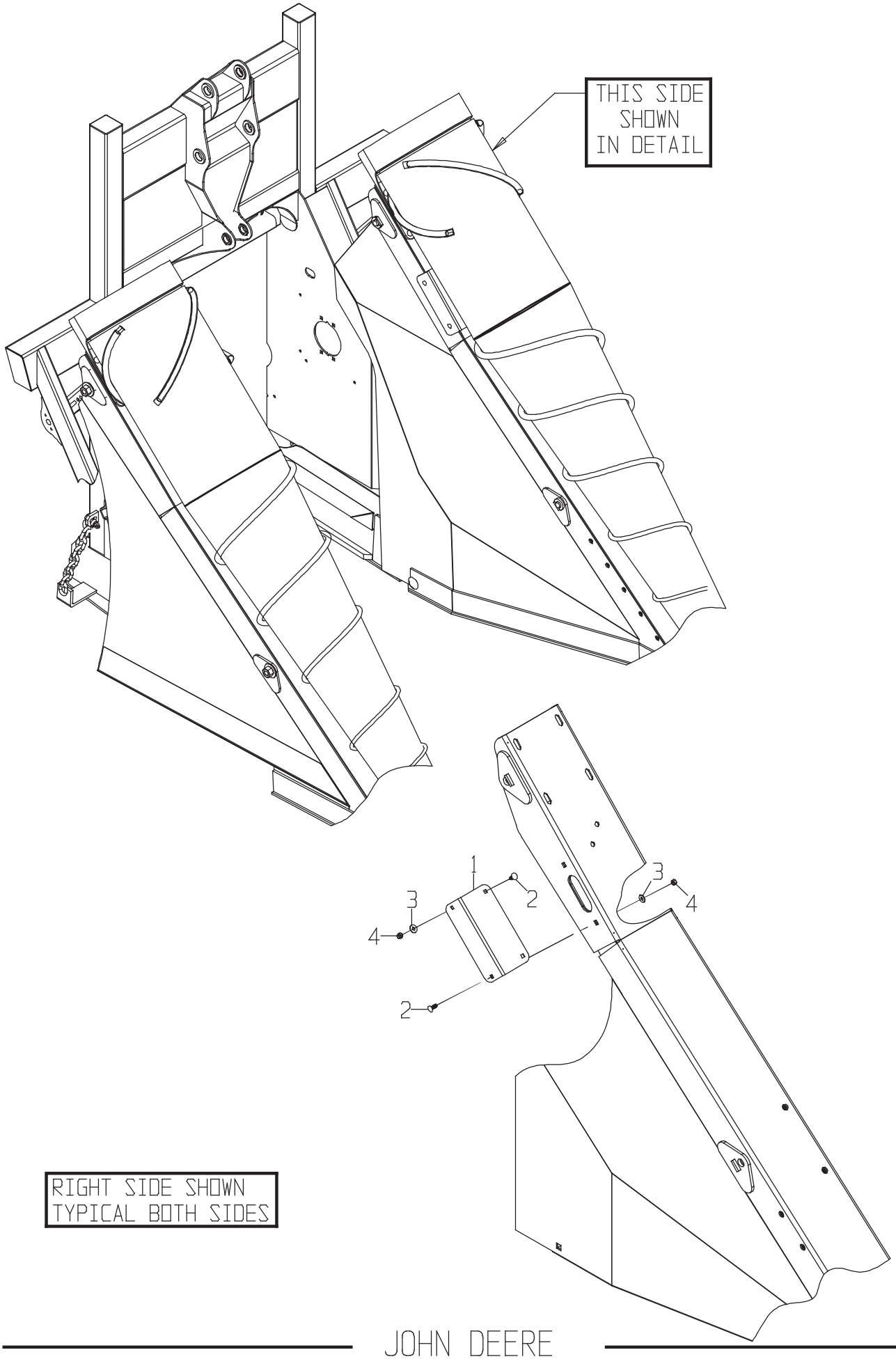
THIS SIDE SHOWN IN DETAIL
1
2
3
4
3
4
2
RIGHT SIDE SHOWN
TYPICAL BOTH SIDES

DRAWING NO. CB11441890

ITEM	QTY	UM	PART NBR.	DESCRIPTION	REMARKS	SERIAL NUMBER FROM	SERIAL NUMBER TO
1	2	EA	CB01441889	COVER-LESS KNOCKDOWN	C 03148 B		
2	8	EA	R59015	BOLT	P 03148 B		
3	8	EA	24H1176	WASHER-FL	P 03148 B		
4	8	EA	T11234	NUT	P 03148 B		

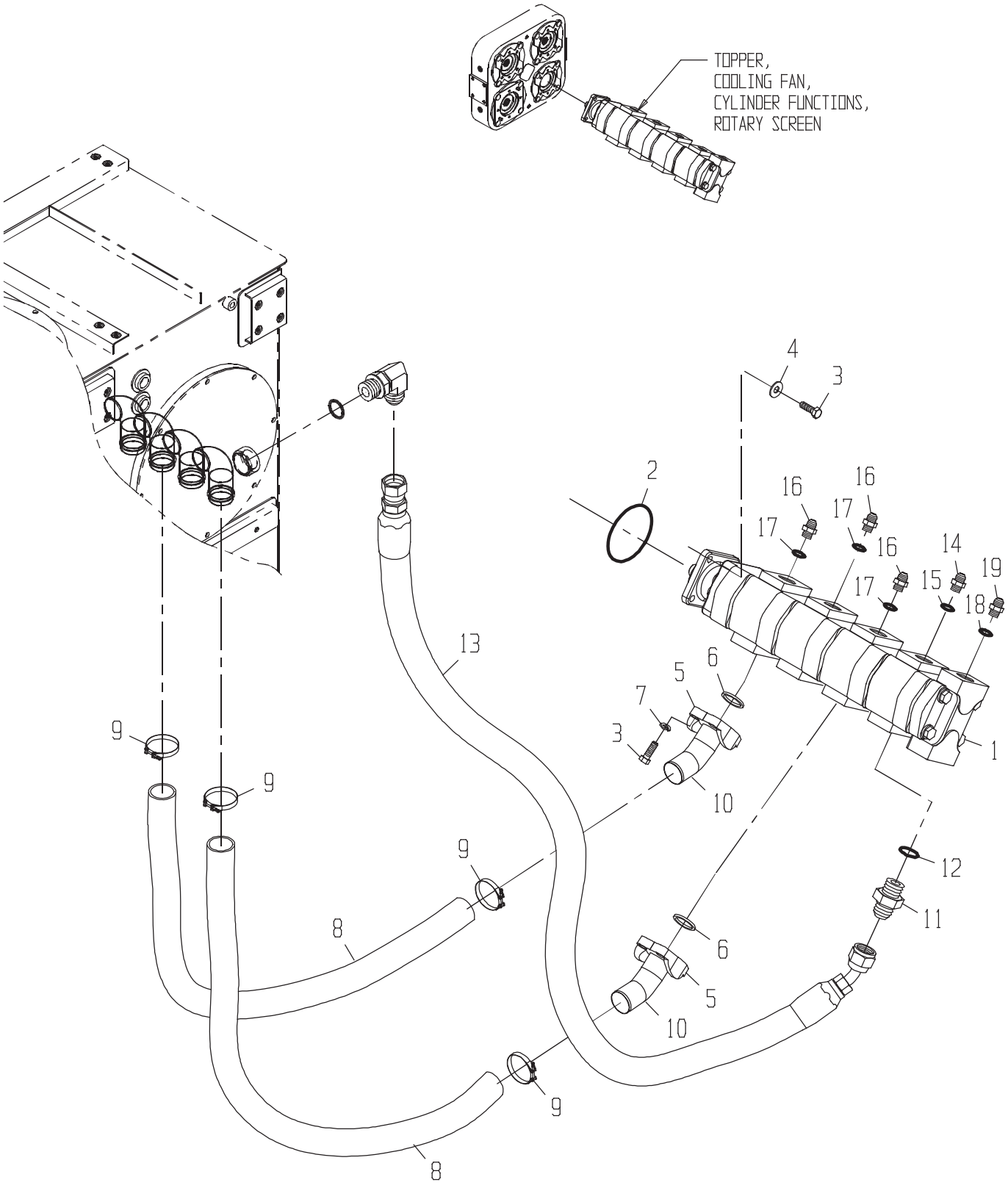
TOPPER,
COOLING FAN,
CYLINDER FUNCTIONS,
ROTARY SCREEN
1
2
3
4
5
6
7
8
9
10
11
12
13
14
15
16
17
18
19

PUMP GP-TOPP/COOL/CD

DRAWING NO. CB11450569

	ITEM	QTY	UM	PART NBR.	DESCRIPTION			REMARKS	SERIAL NUMBER FROM	TO
*	1	1	EA	CB11437148	PUMP-TOP/COOL FAN/SCR-OUT B	03144	B			-050101
*	1	1	EA	CB11462593	PUMP-TOPPER/COOL FAN/SCR	B 03144	B		050102	-
	2	1	EA	0331310110	O-RING	P	S			
*	3	8	EA	19H2993	BOLT	P	S			-050150
*	3	8	EA	19H2993	BOLT	P 03144	B		050151	-
	3	4	EA	19H2993	BOLT	P 03144	B			
	4	4	EA	0050021074	WASHER-FL	P 03251	B			
*	5	2	EA	CB11449690	FLANGE KIT	P 03251	B			-050150
*	5	4	EA	0071308158	FLANGE-SPLIT	P 03251	B		050151	-
*	6	2	EA	U46457	O-RING-F32	P 03251	S	INCLUDED IN ITEM 5		-050150
*	6	2	EA	U46457	O-RING-F32	P 03251	B		050151	-
*	7	8	EA	12H301	WASHER-LK	P 03144	S			-050150
*	7	8	EA	12H301	WASHER-LK	P 03144	B		050151	-
	8	2	EA	CB01453671	HOSE	P 03251	B			
*	9	4	EA	AT262455	CLAMP-T BOLT	P 03251	B			-080404
*	9	4	EA	AT214753	CLAMP-T BOLT	P 03251	B		080405	-
	10	2	EA	CB01450048	FITTING	P 03251	B			
	11	1	EA	0070005759	FITTING	P 03144	B			
	12	1	EA	U13639	O-RING	P	S	INCLUDED IN 11		
	13	1	EA	CB11427984	HOSE	P 03251	B			
	14	1	EA	0070005769	FITTING	P 03144	B			
	15	1	EA	U12547	O-RING	P	S	INCLD IN 14		
	16	3	EA	0071341074	FITTING	P 03144	B			
	17	3	EA	R29936	O-RING	P	S	INCLD IN 16		
	18	1	EA	R26375	O-RING	P	S	INCLD IN 19		
	19	1	EA	0070005189	FITTING	P 03144	B			

* VERIFY MACHINE SERIAL NUMBER BEFORE ORDERING

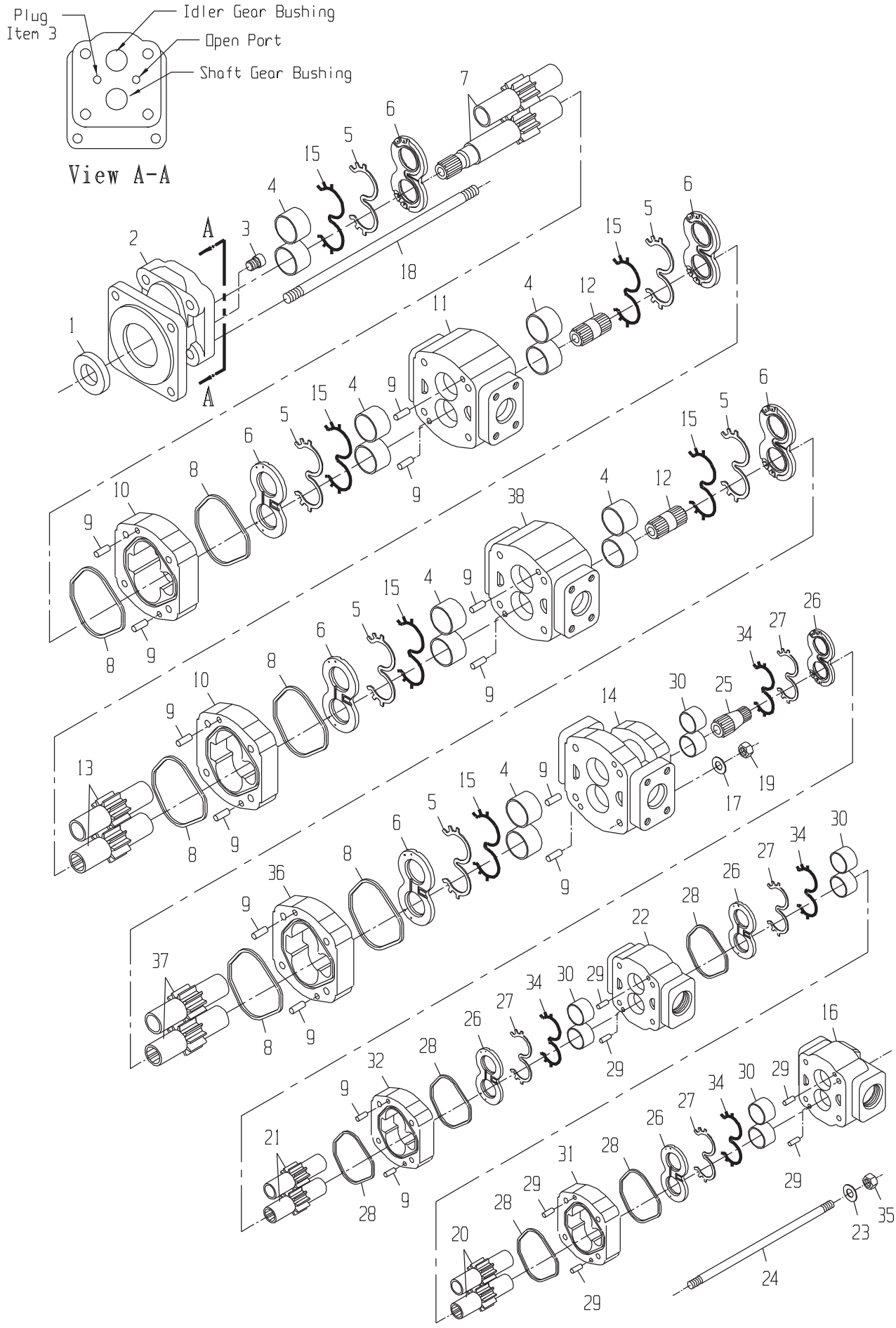
Plug
Item 3
Idler Gear Bushing
Open Port
Shaft Gear Bushing
View A-A
A
A

DRAWING NO. CB11437148

ITEM	QTY	UM	PART NBR.	DESCRIPTION		REMARKS	SERIAL NUMBER FROM	TO
A	1	EA	CB11463016	SEAL KIT-GEAR PUMP	P	S		
1	1	EA	0170042109	SEAL-LIP	P	S INC IN A		
2	1	EA	0631324555	COVER-SHAFT END	P	S		
3	1	EA	0050042102	PLUG	P	S		
4	3	ST	0631327325	BUSHING KIT-SET OF 4	P	S SET OF 4		
5	6	EA	.....	SEAL-CHANNEL	P	S INC IN A		
6	3	EA	0631394087	THRUSTPLATE	P	S SET OF 2		
7	1	EA	0631333156	GEAR SET-SHAFT	P	S		
8	6	EA	.....	SEAL-SQUARE	P	S INC IN A		
9	14	EA	0330045274	PIN-DOWEL	P	S		
10	2	EA	0631324561	HOUSING-GEAR	P	S		
11	1	EA	CB01438090	HOUSING-BEARING CARR	P	S		
12	2	EA	0631303685	SHAFT-CONNECTING	P	S		
13	2	EA	0631324565	GEAR SET	P	S		
14	1	EA	CB01438091	HOUSING-PIGGYBACK	P	S		
15	6	EA	.....	SEAL-BACKUP	P	S INC IN A		
16	1	EA	CB01438093	HOUSING-PEC	P	S		
17	4	EA	0630029380	WASHER-FL	P	S		
18	4	EA	CB01446519	STUD	P	S		
19	4	EA	0050042126	NUT-HX	P	S		
20	1	EA	CB01438100	GEAR	P	S		
21	1	EA	CB01438101	GEAR	P	S		
22	1	EA	CB01438097	HOUSING-BEARING CARR	P	S		
23	4	EA	0050042140	WASHER	P	S		
24	4	EA	CB01438102	STUD	P	S		
25	1	EA	0631333162	SHAFT-CONNECTING	P	S		
26	2	EA	CB11440248	THRUSTPLATE KIT-SET	P	S SET OF 2		
27	4	EA	.....	SEAL-CHANNEL	P	S INC IN A		
28	4	EA	.....	SEAL-SQUARE	P	S INC IN A		
29	8	EA	0130042136	PIN-DOWEL	P	S		
30	2	EA	0631333633	BUSHING KIT-SET OF 4	P	S SET OF 4		
31	1	EA	CB01438099	HOUSING-GEAR	P	S		
32	1	EA	CB01438094	HOUSING-GEAR	P	S		
33	1	EA	0161340612	SHAFT-CONNECTING	P	S		
34	4	EA	.....	SEAL-BACKUP	P	S INC IN A		
35	4	EA	0051337038	NUT-HX	P	S		
36	1	EA	0631328816	HOUSING-GEAR	P	S		
37	1	EA	0631328815	GEAR SET	P	S		
38	1	EA	CB01446518	HOUSING-BEARING CARR	P	S		

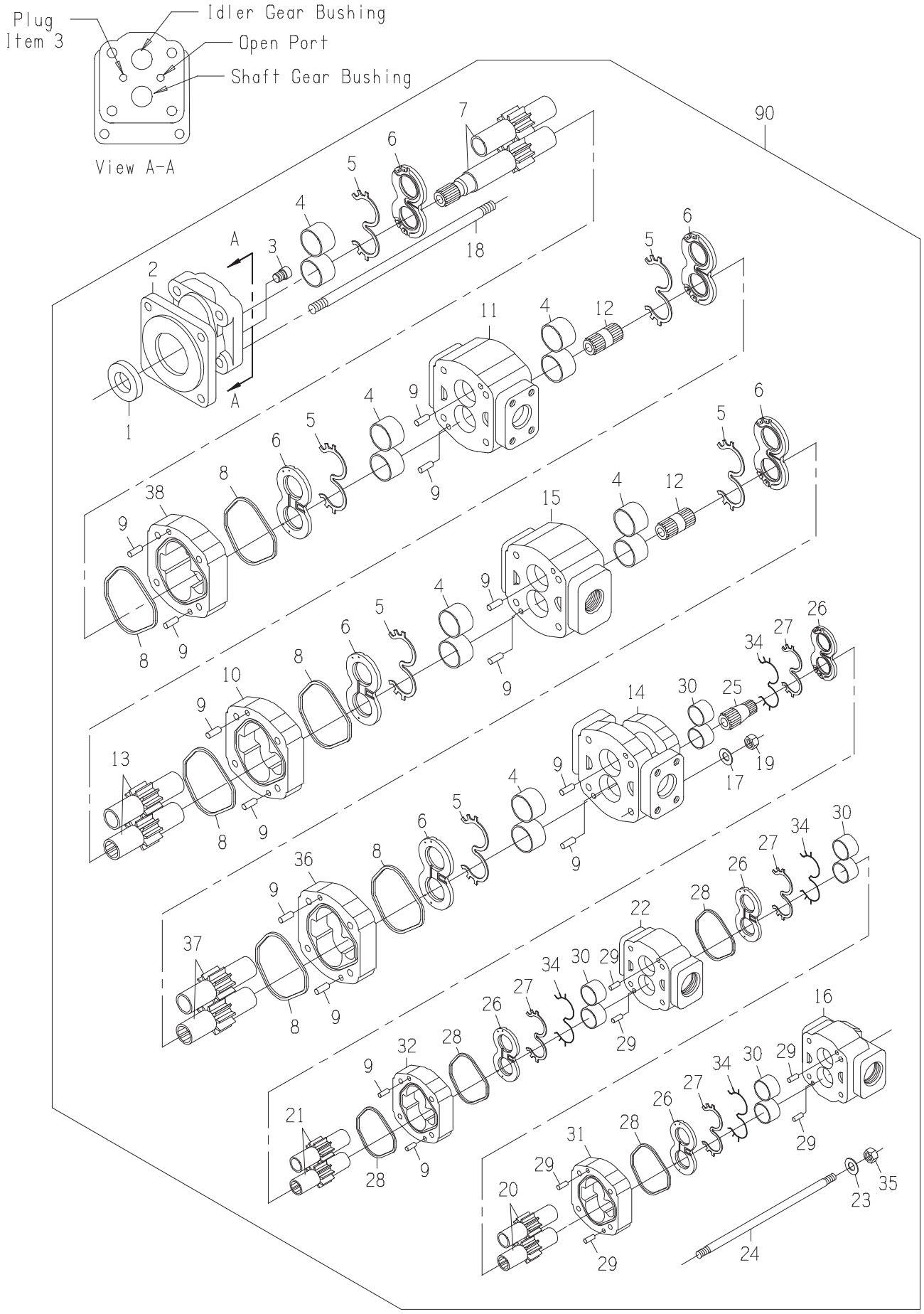
Plug
Item 3
Idler Gear Bushing
Open Port
Shaft Gear Bushing
View A-A
90

DRAWING NO. CB11462593

ITEM	QTY	UM	PART NBR.	DESCRIPTION		REMARKS	SERIAL NUMBER FROM	TO
A	1	EA	CB11463016	SEAL KIT-GEAR PUMP	P	S		
1	1	EA	0170042109	SEAL-LIP	P	S INC IN A		
2	1	EA	0631324555	COVER-SHAFT END	P	S		
3	1	EA	0050042102	PLUG	P	S		
4	3	ST	0631327325	BUSHING KIT-SET OF 4	P	S SET OF 4		
5	6	EA	.....	SEAL-CHANNEL	P	S INC IN A		
6	3	EA	0631394087	THRUSTPLATE	P	S SET OF 2		
7	1	EA	CB01477713	GEAR SET-SHAFT	P	S		
8	6	EA	.....	SEAL-SQUARE	P	S INC IN A		
9	14	EA	0330045274	PIN-DOWEL	P	S		
10	1	EA	0631324561	HOUSING-GEAR	P	S		
11	1	EA	CB01438090	HOUSING-BEARING CARR	P	S		
12	2	EA	0631303685	SHAFT-CONNECTING	P	S		
13	2	EA	0631324565	GEAR SET	P	S		
14	1	EA	CB01438091	HOUSING-PIGGYBACK	P	S		
15	1	EA	CB01446518	HOUSING-BEARING CARR	P	S		
16	1	EA	CB01438093	HOUSING-PEC	P	S		
17	4	EA	0630029380	WASHER-FL	P	S		
18	4	EA	0051345822	STUD-LONG	P	S		
19	4	EA	0050042126	NUT-HX	P	S		
20	1	EA	CB01438100	GEAR	P	S		
21	1	EA	CB01438101	GEAR	P	S		
22	1	EA	CB01438097	HOUSING-BEARING CARR	P	S		
23	4	EA	0050042140	WASHER	P	S		
24	4	EA	CB01438102	STUD	P	S		
25	1	EA	0631333162	SHAFT-CONNECTING	P	S		
26	2	EA	CB11440248	THRUSTPLATE KIT-SET	P	S SET OF 2		
27	4	EA	.....	SEAL-CHANNEL	P	S INC IN A		
28	4	EA	.....	SEAL-SQUARE	P	S INC IN A		
29	8	EA	0130042136	PIN-DOWEL	P	S		
30	2	EA	0631333633	BUSHING KIT-SET OF 4	P	S SET OF 4		
31	1	EA	CB01438099	HOUSING-GEAR	P	S		
32	1	EA	CB01438094	HOUSING-GEAR	P	S		
33	1	EA	0161340612	SHAFT-CONNECTING	P	S		
34	4	EA	.....	SEAL-BACKUP	P	S INC IN A		
35	4	EA	0051337038	NUT-HX	P	S		
36	1	EA	0631328816	HOUSING-GEAR	P	S		
37	1	EA	0631328815	GEAR SET	P	S		
38	1	EA	CB01477712	HOUSING-GEAR	P	S		
90	1	EA	.....	SHOW PARENT	F	S		

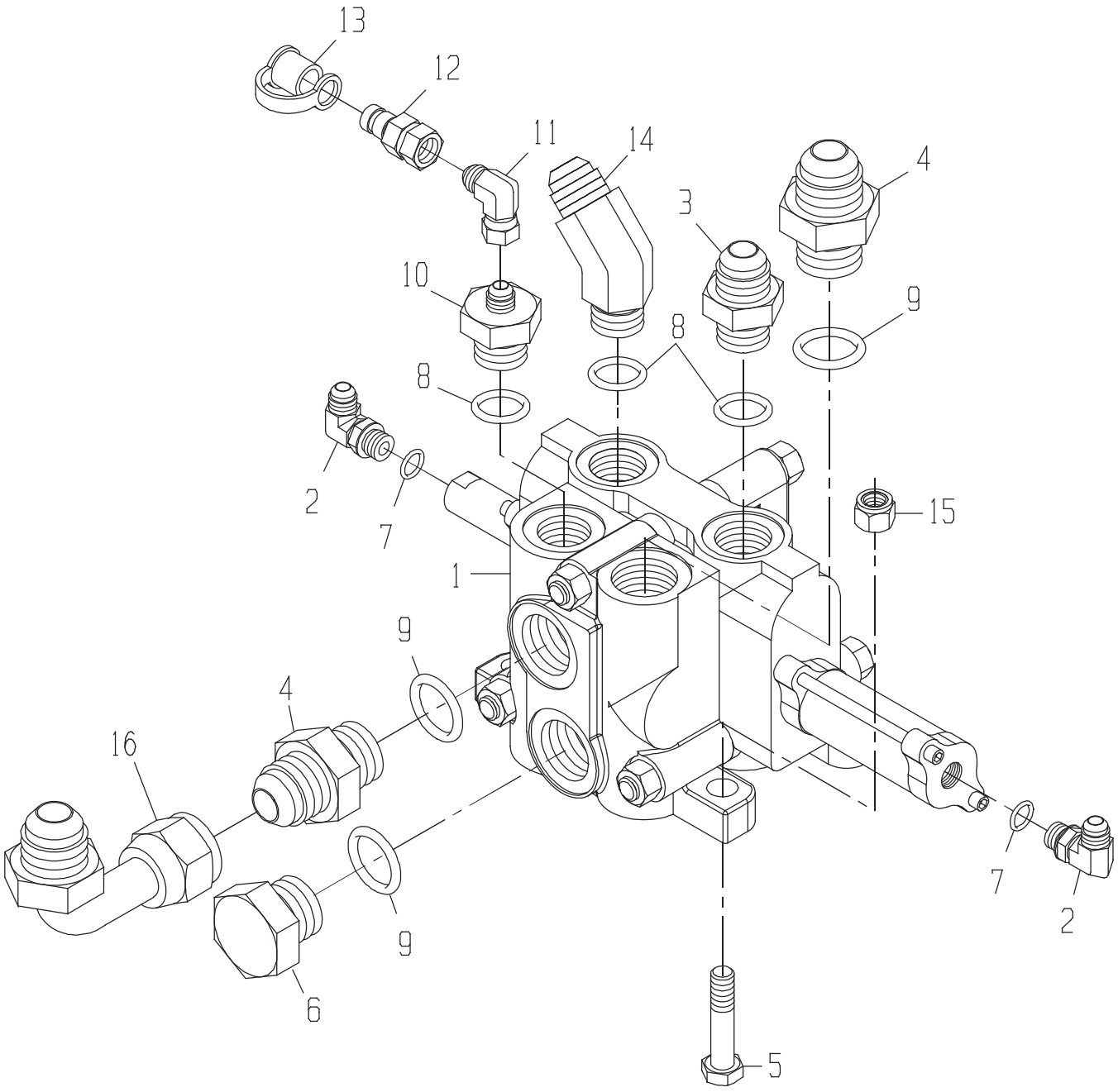
13
12
11
14
4
3
10
9
8
8
2
7
15
1
9
4
16
9
6
7
2
5

VALVE GP-OUTER SCROL

DRAWING NO. CB11437201

	ITEM	QTY	UM	PART NBR.	DESCRIPTION			REMARKS	SERIAL NUMBER FROM	TO
	1	1	EA	CB11420169	VALVE-SCROLL-OUTER(OPTION	B	03150 B			
	2	2	EA	0070028756	FITTING	P	03150 B			
*	3	2	EA	0070005769	FITTING	P	03150 B			-004004
*	3	1	EA	0070005769	FITTING	P	03150 B		004005	-
	4	2	EA	0071341074	FITTING	P	03150 B			
	5	3	EA	19H2473	BOLT	P	03150 B			
	6	1	EA	0070012264	FITTING	P	03150 B			
	7	2	EA	R26448	O-RING	P	S	INC IN 2		
	8	3	EA	U12547	O-RING	P	S	INC IN 3,10,14		
	9	3	EA	R29936	O-RING	P	S	INC IN 4,6		
	10	1	EA	0071342375	FITTING	P	03150 B			
	11	1	EA	0071341100	FITTING	P	03150 B			
	12	1	EA	XPD36BTX	FITTING	P	03150 B			
	13	1	EA	AT205083	FITTING	P	03150 B			
	14	1	EA	0070044725	FITTING	P	03150 B			
*	15	3	EA	BP12214	NUT-LK NC	P	03150 B		004379	-
*	16	1	EA	0071341057	FITTING	P	03150 B		060201	-

* VERIFY MACHINE SERIAL NUMBER BEFORE ORDERING

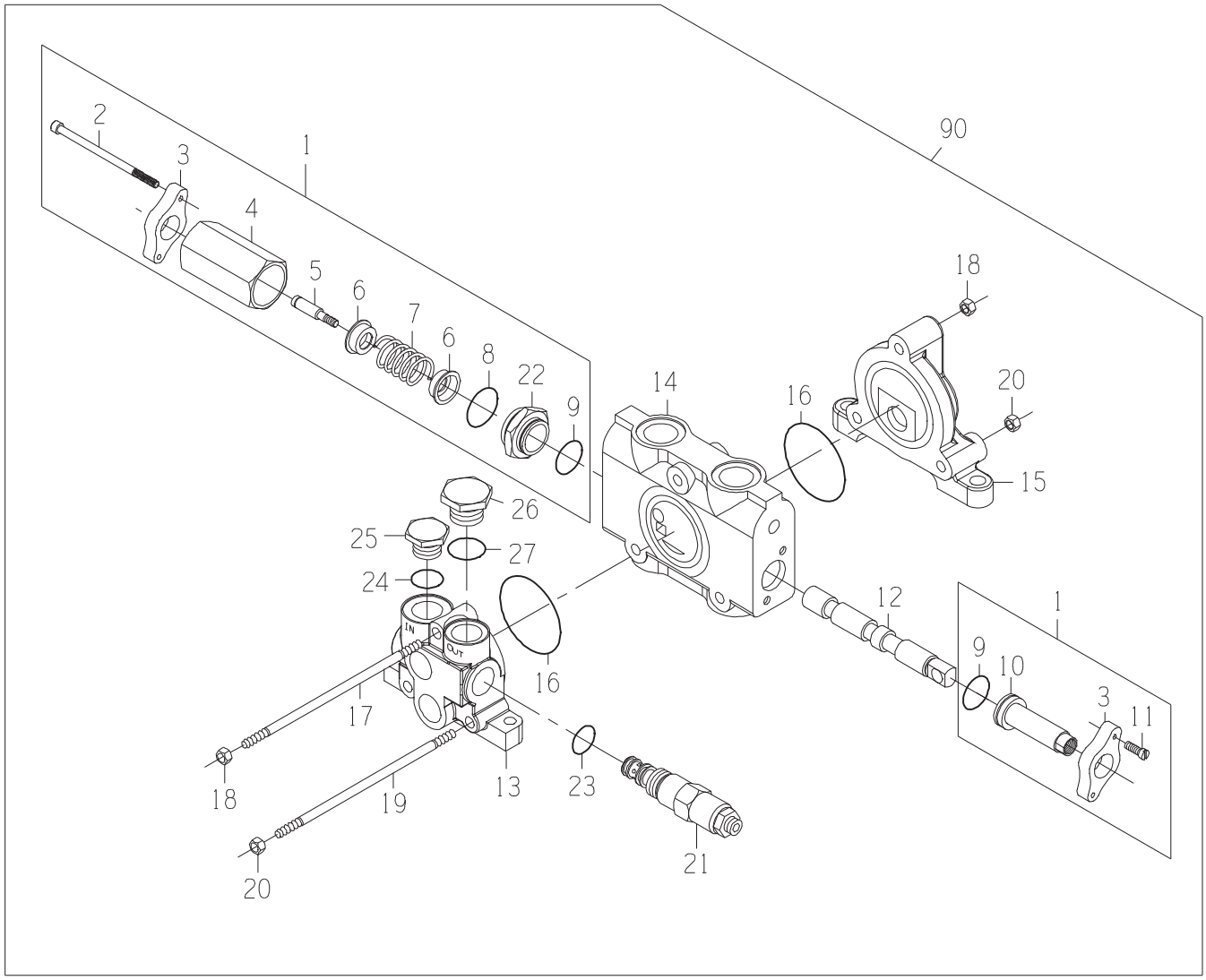
90
1
2
3
4
5
6
7
6
8
22
9
14
16
18
20
15
26
25
27
24
IN
OUT
16
17
18
19
20
13
23
21
12
1
9
10
3
11

DRAWING NO. CB11420169

ITEM	QTY	UM	PART NBR.	DESCRIPTION		REMARKS	SERIAL NUMBER FROM	TO
A	1	EA	CB11445281	SEAL KIT	P	S		
1	1	EA	CB11445268	SECTION ASSY-VALVE	P	S		
2	2	EA	.....	BOLT	P	S INC IN 1		
3	2	EA	.....	FLANGE	P	S INC IN 1		
4	1	EA	.....	TUBE	P	S INC IN 1		
5	1	EA	.....	BOLT	P	S INC IN 1		
6	2	EA	.....	WASHER	P	S INC IN 1		
7	1	EA	.....	SPRING	P	S INC IN 1		
8	1	EA	F432157	O-RING	P	S INC IN A,1		
9	2	EA	T140706	VALVE-RELIEF (DIRECTIONAL	P	S INC IN A,1		
10	1	EA	.....	CAP	P	S INC IN 1		
11	2	EA	.....	BOLT	P	S INC IN 1		
12	1	EA	.....	SPOOL	P	S		
13	1	EA	CB01445270	INLET SECTION ASSY	P	S		
14	1	EA	.....	BODY	P	S		
15	1	EA	0620046918	SECTION-OUTLET	P	S		
16	2	EA	T118685	O-RING	P	S INC IN A		
17	1	EA	CB01445273	TIE ROD	P	S		
18	2	EA	14H1040	NUT-HX NC	P	S		
19	2	EA	CB01445274	TIE ROD	P	S		
20	4	EA	AT205027	NUT-HX NC	P	S		
21	1	EA	CB11458977	VALVE-RELIEF CARTRID	P	S		
22	1	EA	.....	RETAINER	P	S INC IN 1		
23	1	EA	T118681	O-RING	P	S INC IN A,21		
24	1	EA	840083100	O-RING	P	S INC IN A		
25	1	EA	CB01412616	PLUG	P	S		
26	1	EA	0620011536	PLUG & O-RING	P	S		
27	1	EA	F432157	O-RING	P	S INC IN A		
90	1	EA	.....	SHOW PARENT	F	S		

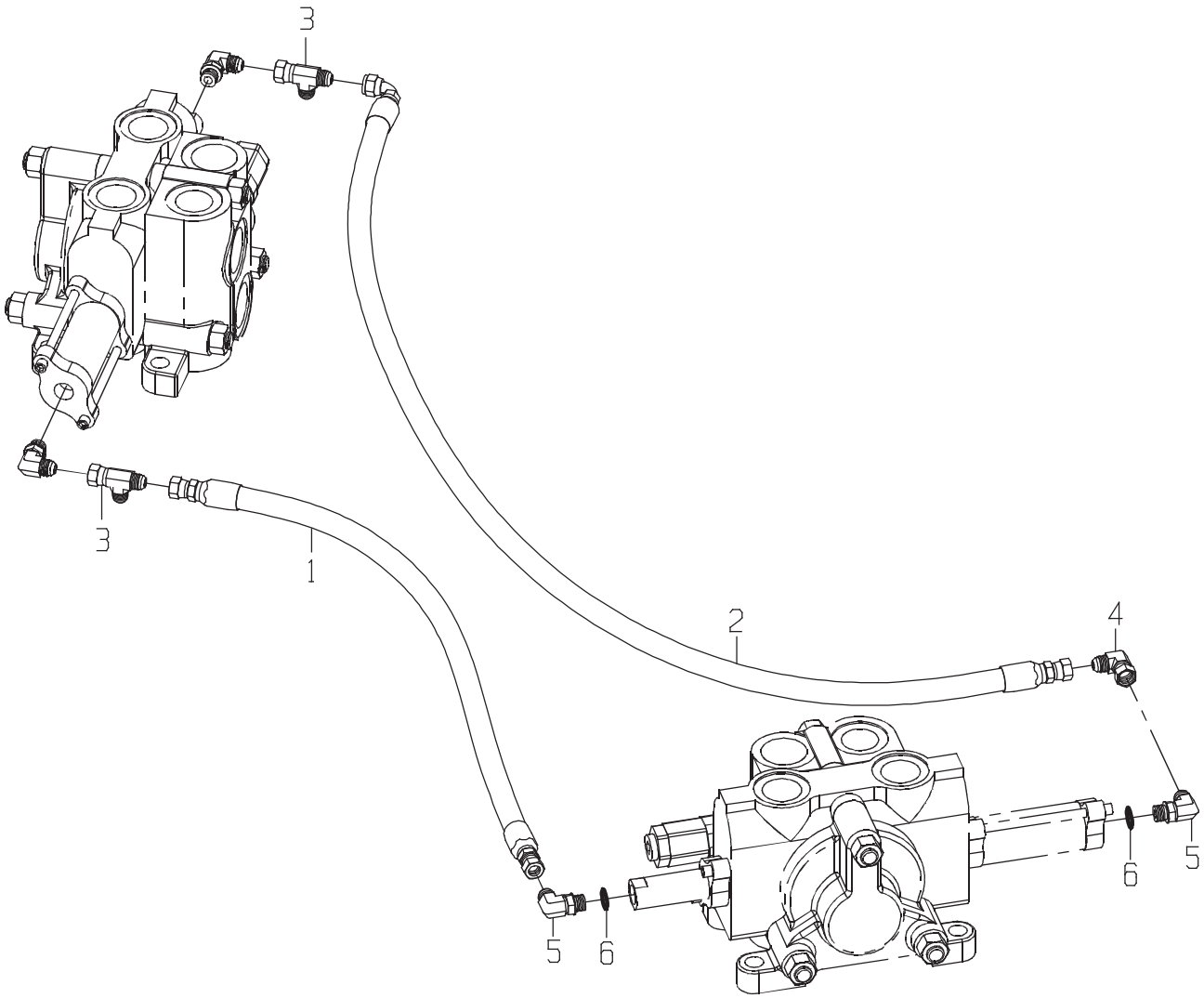
3
3
1
2
4
5
6
5
6

DRAWING NO. CB11437209

ITEM	QTY	UM	PART NBR.	DESCRIPTION	REMARKS	SERIAL NUMBER FROM	SERIAL NUMBER TO
1	1	EA	CB11440928	HOSE	P 03245 B		
2	1	EA	CB11440931	HOSE	P 03245 B		
3	2	EA	0070021048	TEE	P 03150 B		
4	1	EA	0071341100	FITTING	P 03150 B		
5	2	EA	0070028756	FITTING	P 03150 B		
6	2	EA	R26448	O-RING	P S INC IN 5		

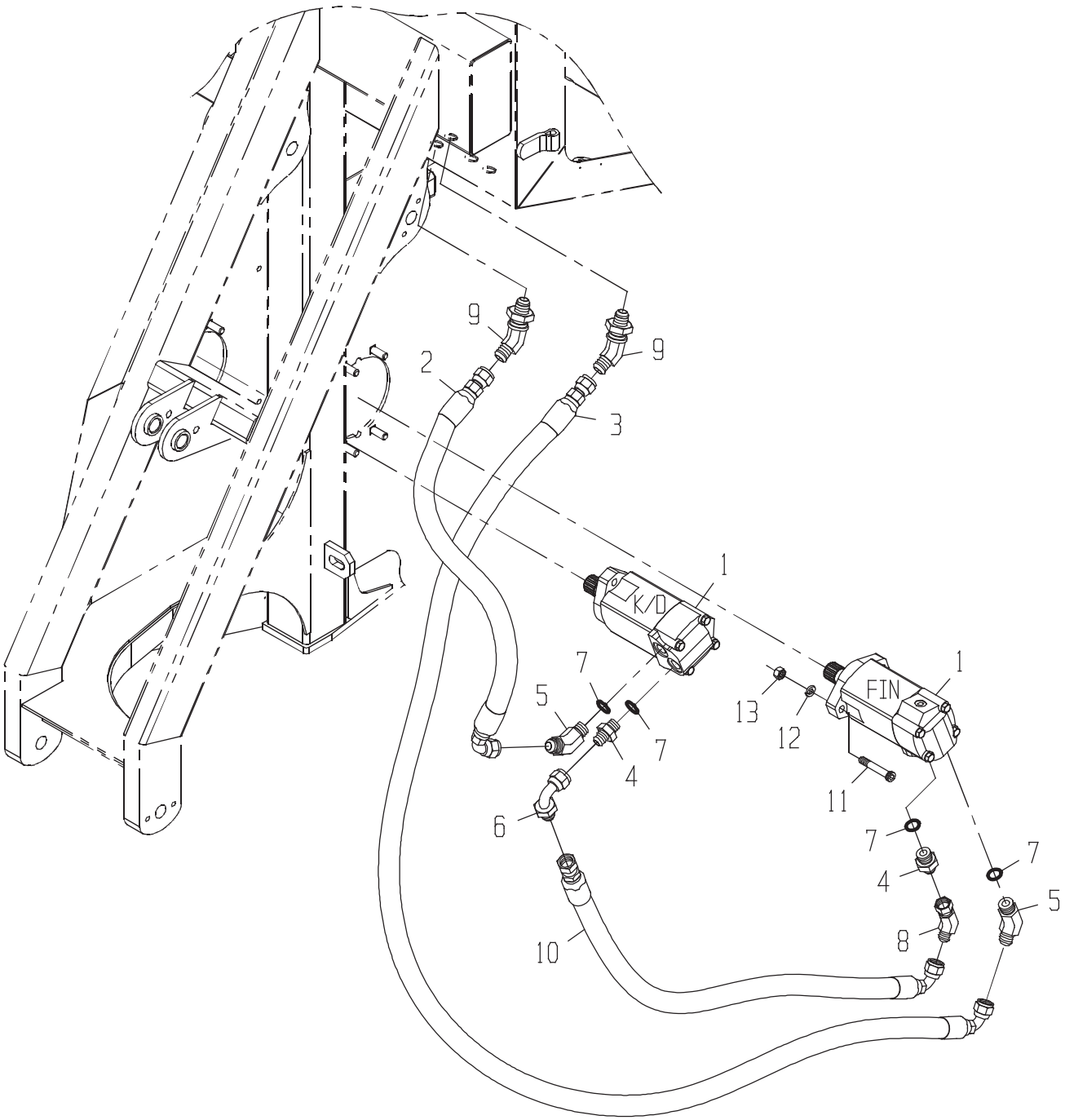
9
2
9
3
1
K/D
7
5
7
4
6
10
1
FIN
13
12
11
7
4
7
5
8

DRAWING NO. CB11443824

ITEM	QTY	UM	PART NBR.	DESCRIPTION	REMARKS	SERIAL NUMBER FROM	SERIAL NUMBER TO
1	2	EA	0331382981	MOTOR-STD	B 02581 B		
2	1	EA	CB11447004	HOSE	P 02572 B		
3	1	EA	CB11426821	HOSE	P 02572 B		
4	2	EA	0071349607	FITTING	P 02581 B		
5	2	EA	0071349608	FITTING	P 02581 B		
6	1	EA	0071349611	FITTING	P 02572 B		
7	4	EA	R26906	O-RING	P S INCLUDED IN 4,5		
8	1	EA	0071349613	FITTING	P 02572 B		
9	2	EA	0071349616	FITTING	P 02571 B		
10	1	EA	CB11437057	HOSE	P 02572 B		
11	4	EA	0050012685	BOLT	P 02581 B		
12	4	EA	12H301	WASHER-LK	P 02581 B		
13	4	EA	14H1040	NUT-HX NC	P 02581 B		

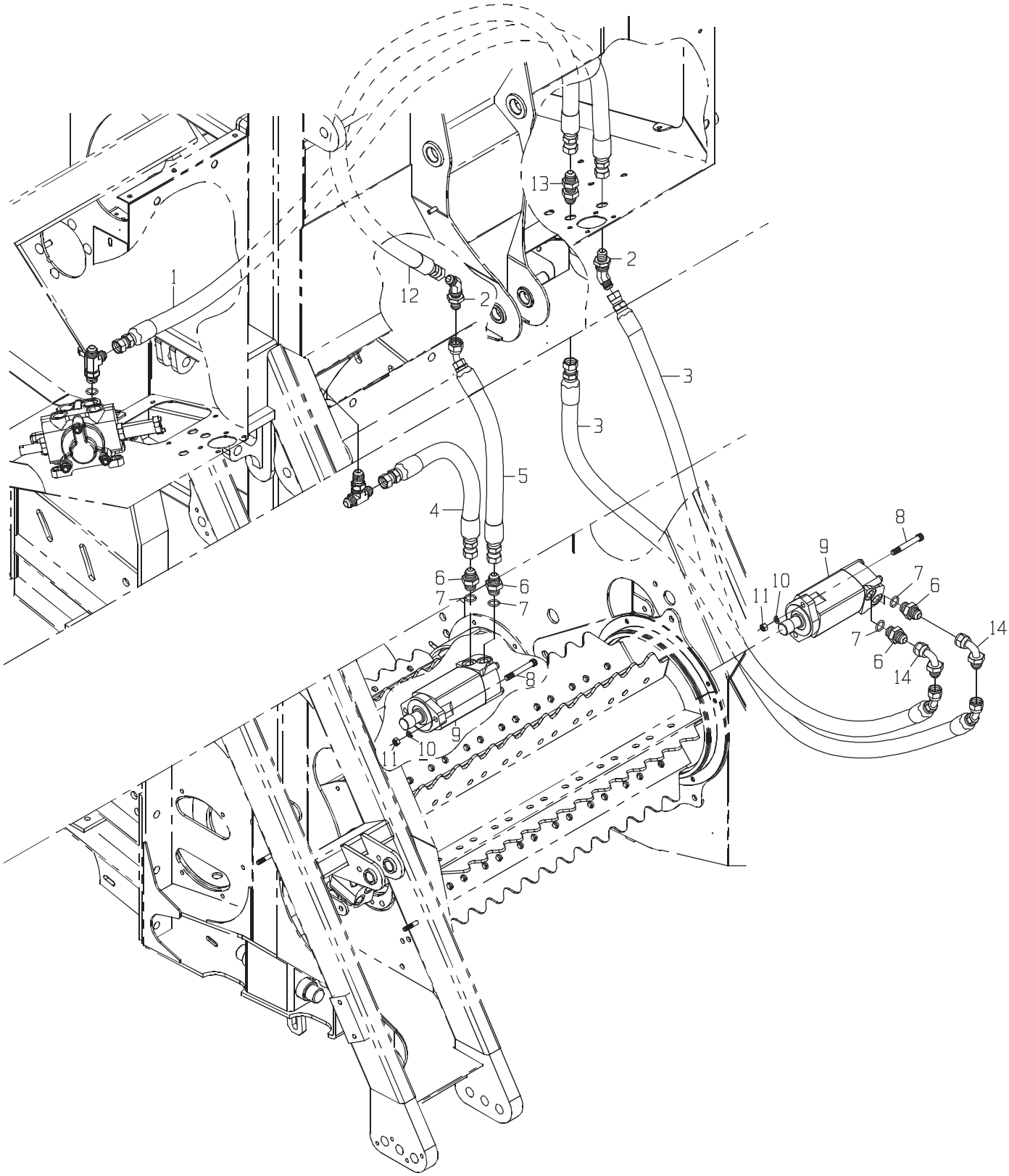
1
2
2
2
3
3
4
5
6
6
6
6
7
7
7
7
8
8
9
9
10
10
11
11
12
13
14
14

DRAWING NO. CB11456182

	ITEM	QTY	UM	PART NBR.	DESCRIPTION			REMARKS	SERIAL NUMBER FROM	TO
*	1	1	EA	CB11436863	HOSE	P	02572 B		004005	-
*	2	2	EA	0071349616	FITTING	P	02571 B		004005	-
*	3	2	EA	0881383117	HOSE	P	02572 B		004005	-
*	4	1	EA	CB11437593	HOSE	P	02572 B		004005	-
*	5	1	EA	CB11457681	HOSE	P	02572 B		004005	-
*	6	4	EA	0071349607	FITTING	P	02581 B		004005	-
*	7	4	EA	R26906	O-RING	P	S	INCLUDED IN 6	004005	-
*	8	4	EA	0050012685	BOLT	P	02581 B		004005	-
*	9	2	EA	0331382981	MOTOR-STD	B	02581 B		004005	-
*	10	4	EA	12H301	WASHER-LK	P	02581 B		004005	-
*	11	4	EA	14H1040	NUT-HX NC	P	02581 B		004005	-
*	12	1	EA	CB11457679	HOSE	P	02572 B		004005	-
*	13	1	EA	0071349617	FITTING	P	02571 B		004005	-
*	14	2	EA	0071349611	FITTING	P	02571 B		004005	-

* VERIFY MACHINE SERIAL NUMBER BEFORE ORDERING

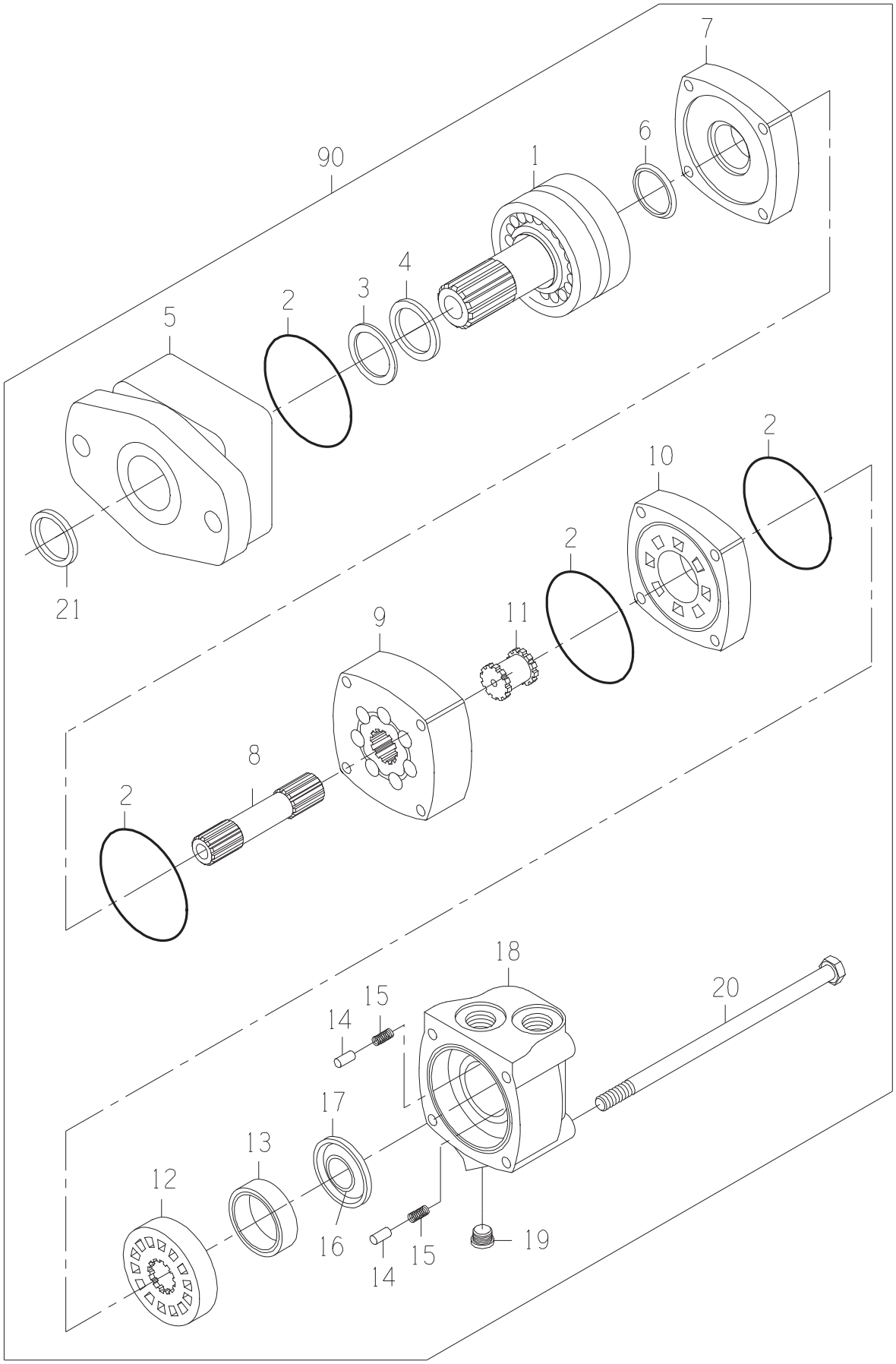
7
6
90
1
4
3
2
5
2
10
2
21
11
9
8
2
18
20
15
14
17
13
12
16
15
14
19

DRAWING NO. 0331382981

ITEM	QTY	UM	PART NBR.	DESCRIPTION		REMARKS	SERIAL NUMBER FROM	TO
A	1	EA	0621379059	SEAL-KIT	P	S		
1	1	EA	0331382906	SHAFT SUB-ASSY	P	S		
2	4	EA	.....	O-RING	P	S INCLD IN A		
3	1	EA	.....	SEAL	P	S INCLD IN A		
4	1	EA	.....	SEAL	P	S INCLD IN A		
5	1	EA	0331382908	HOUSING-BEARING	P	S		
6	1	EA	.....	SEAL	P	S INCLD IN A		
7	1	EA	0330040005	PLATE-WEAR	P	S		
8	1	EA	0330047810	SHAFT-DRIVE	P	S		
9	1	EA	0330047811	GEROLER	P	S		
10	1	EA	0330040008	PLATE-VALVE	P	S		
11	1	EA	0330034450	DRIVE-VALVE	P	S		
12	1	EA	0330040009	VALVE	P	S		
13	1	EA	0330038427	RING-BALANCE	P	S		
14	2	EA	0130034441	PIN	P	S		
15	2	EA	0320034442	SPRING	P	S		
16	1	EA	.....	SEAL	P	S INCLD IN A		
17	1	EA	.....	SEAL	P	S INCLD IN A		
18	1	EA	0330040011	HOUSING	P	S		
19	1	EA	X4HP5ON-S	FITTING	P	S		
20	4	EA	0330047812	BOLT-HB	P	S		
21	1	EA	.....	SEAL	P	S INCLD IN A		
90	1	EA	.....	SHOW PARENT	F	S		

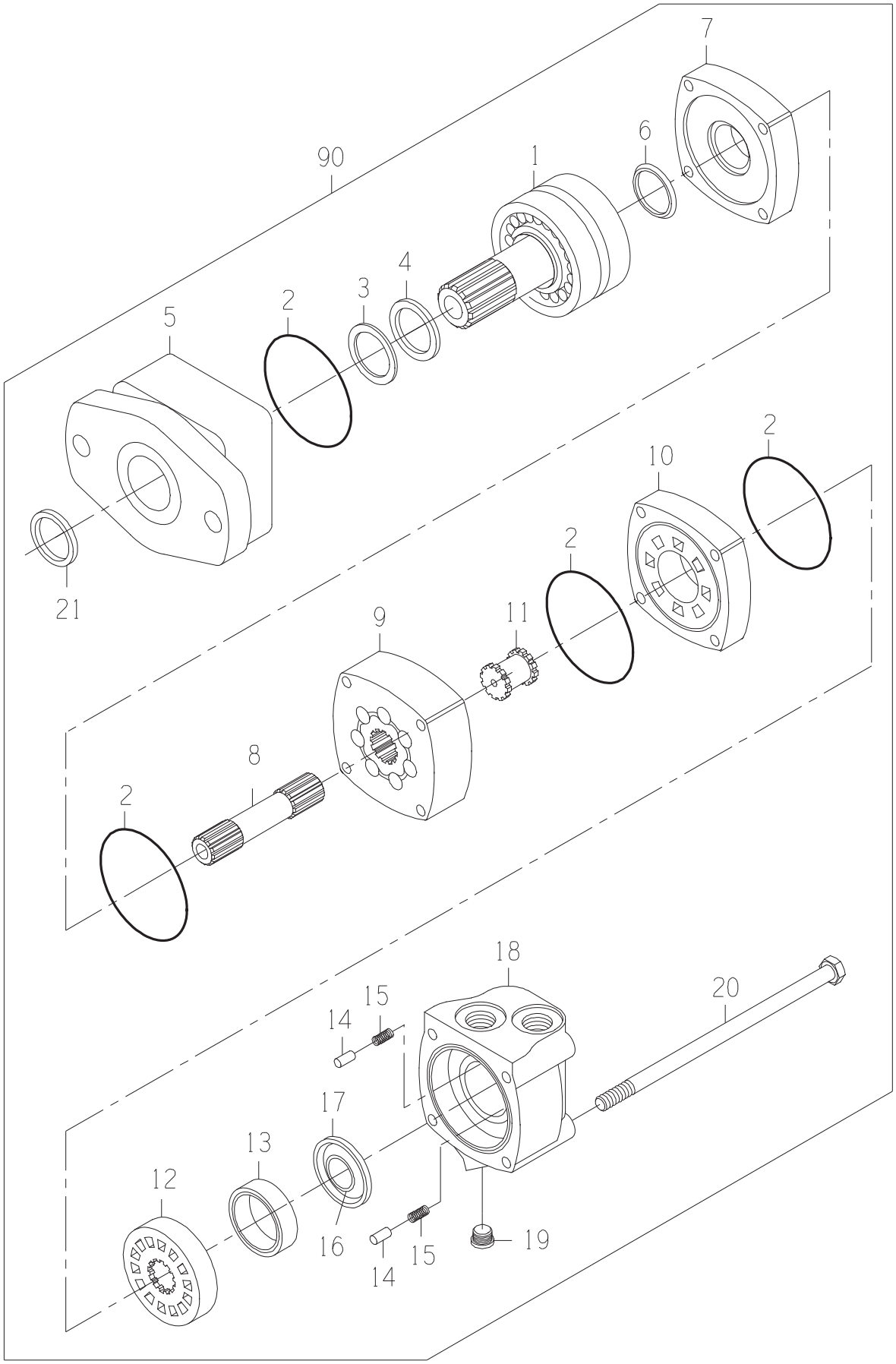
7
6
90
1
4
3
2
5
2
10
2
21
11
9
8
2
18
20
15
14
17
13
12
16
15
14
19

DRAWING NO. 0331382981

ITEM	QTY	UM	PART NBR.	DESCRIPTION		REMARKS	SERIAL NUMBER FROM	TO
A	1	EA	0621379059	SEAL-KIT	P	S		
1	1	EA	0331382906	SHAFT SUB-ASSY	P	S		
2	4	EA	.....	O-RING	P	S INCLD IN A		
3	1	EA	.....	SEAL	P	S INCLD IN A		
4	1	EA	.....	SEAL	P	S INCLD IN A		
5	1	EA	0331382908	HOUSING-BEARING	P	S		
6	1	EA	.....	SEAL	P	S INCLD IN A		
7	1	EA	0330040005	PLATE-WEAR	P	S		
8	1	EA	0330047810	SHAFT-DRIVE	P	S		
9	1	EA	0330047811	GEROLER	P	S		
10	1	EA	0330040008	PLATE-VALVE	P	S		
11	1	EA	0330034450	DRIVE-VALVE	P	S		
12	1	EA	0330040009	VALVE	P	S		
13	1	EA	0330038427	RING-BALANCE	P	S		
14	2	EA	0130034441	PIN	P	S		
15	2	EA	0320034442	SPRING	P	S		
16	1	EA	.....	SEAL	P	S INCLD IN A		
17	1	EA	.....	SEAL	P	S INCLD IN A		
18	1	EA	0330040011	HOUSING	P	S		
19	1	EA	X4HP5ON-S	FITTING	P	S		
20	4	EA	0330047812	BOLT-HB	P	S		
21	1	EA	.....	SEAL	P	S INCLD IN A		
90	1	EA	.....	SHOW PARENT	F	S		

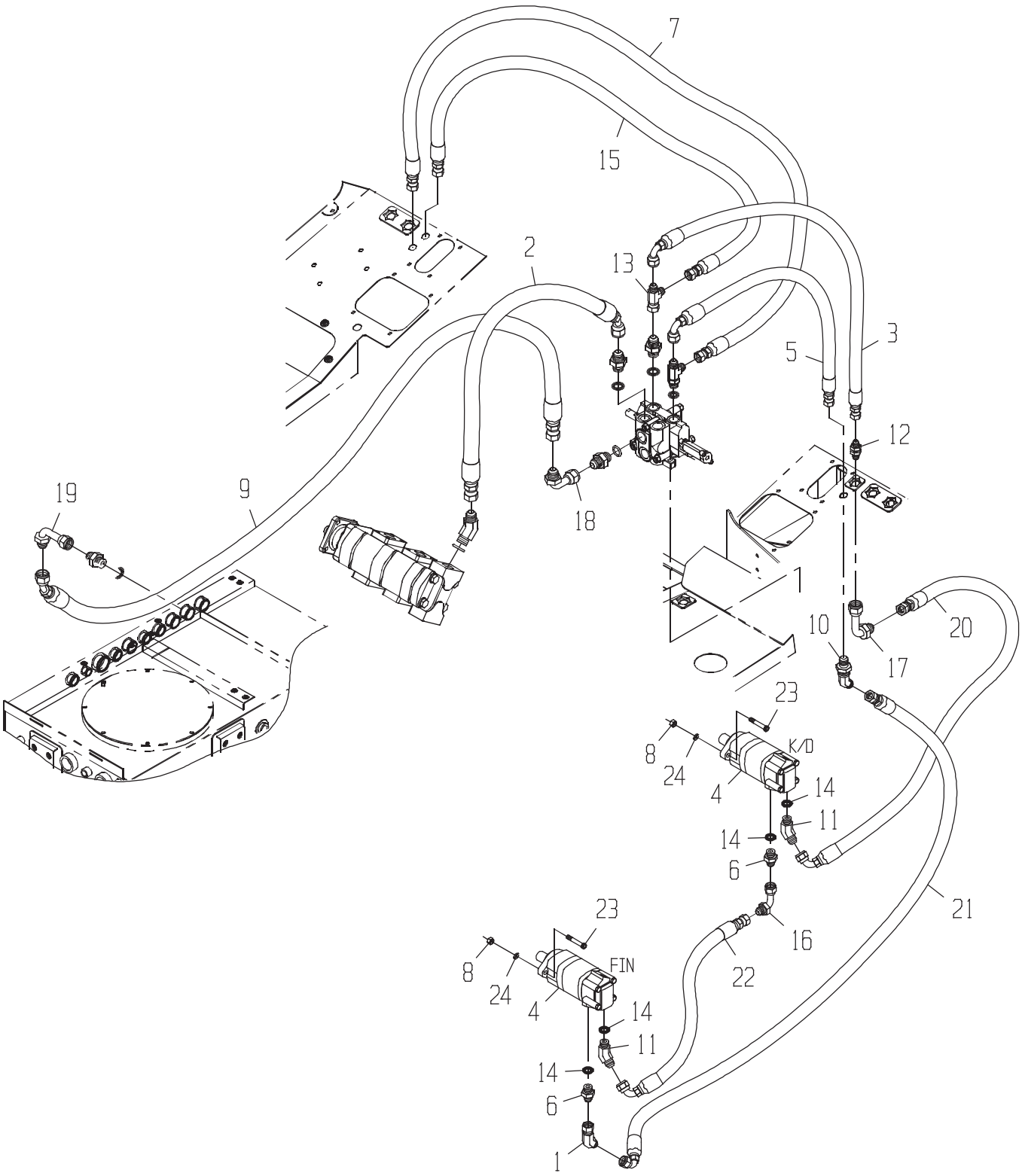
7
15
2
13
3
5
12
18
19
9
1
10
20
17
23
8
24
K/D
4
14
11
14
6
21
16
22
23
8
24
FIN
4
14
11
14
6
1

DRAWING NO. CB11443827

ITEM	QTY	UM	PART NBR.	DESCRIPTION		REMARKS	SERIAL NUMBER FROM	TO
1	1	EA	0071349613	FITTING	P 02572	B		
2	1	EA	CB11436860	HOSE	P 02572	B		
3	1	EA	CB11440922	HOSE	P 02572	B		
4	2	EA	0331382981	MOTOR-STD	B 02581	B		
5	1	EA	CB11436862	HOSE	P 02571	B		
6	2	EA	0071349607	FITTING	P 02572	B		
7	1	EA	CB11436863	HOSE	P 02571	B		
8	4	EA	14H1040	NUT-HX NC	P 02572	B		
9	1	EA	CB11436865	HOSE	P 02572	B		
10	1	EA	0071349616	FITTING	P 02572	B		
11	2	EA	0071349608	FITTING	P 02572	B		
12	1	EA	0071349617	FITTING	P 02572	B		
13	1	EA	0071341096	TEE	P 02572	B		
14	4	EA	R26906	O-RING	P	S INCLUDED IN 6,11		
15	1	EA	CB11437133	HOSE	P 02572	B		
16	1	EA	0071349611	FITTING	P 02572	B		
17	1	EA	0071349612	FITTING	P 02572	B		
18	1	EA	0071341057	FITTING	P 02572	B		
19	1	EA	0071342104	FITTING	P 02572	B		
20	1	EA	CB11437057	HOSE	P 02572	B		
21	1	EA	CB11426821	HOSE	P 02572	B		
22	1	EA	CB11437057	HOSE	P 02572	B		
23	4	EA	0050012685	BOLT	P 02572	B		
24	4	EA	12H301	WASHER-LK	P 02572	B		

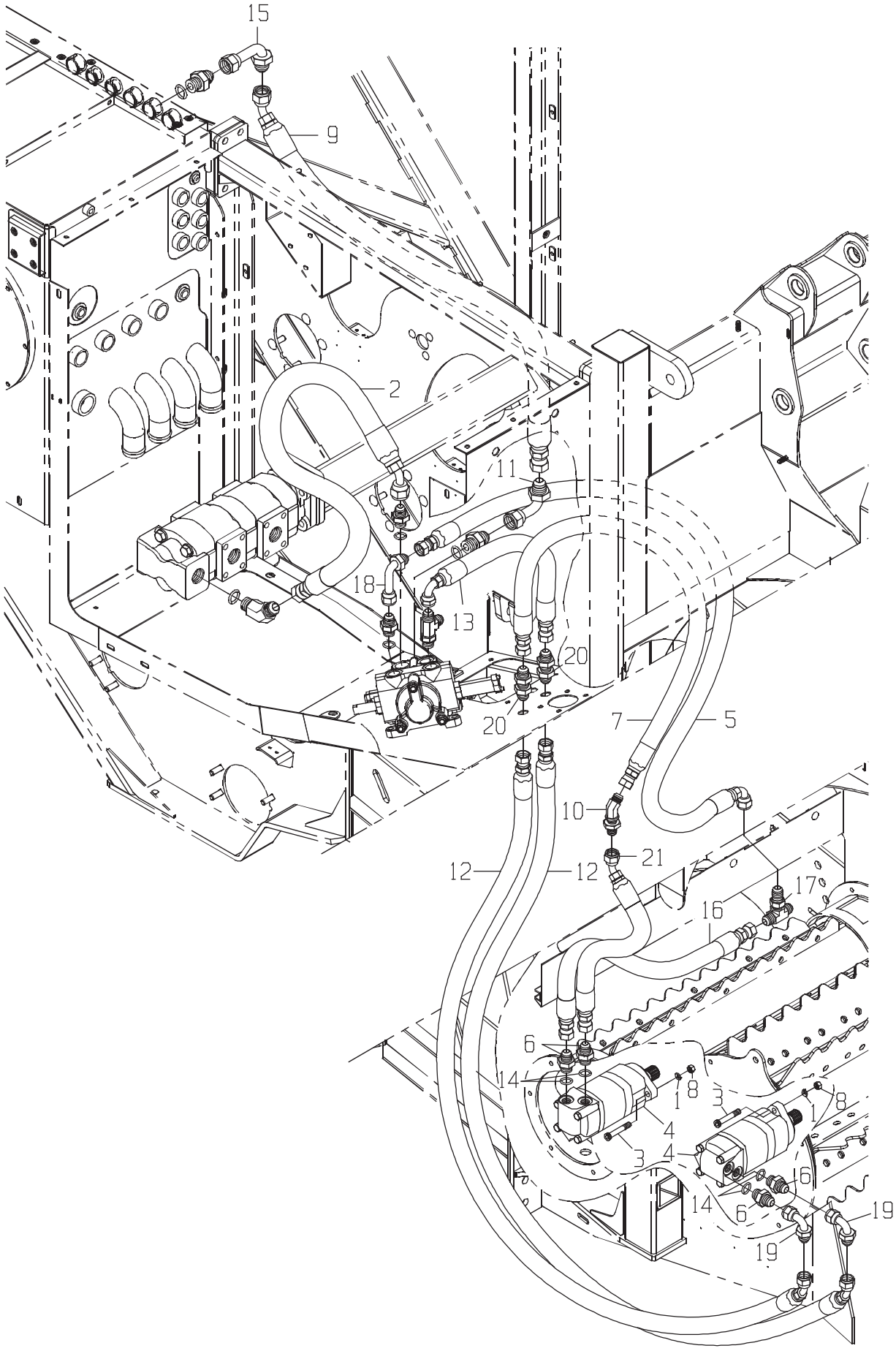
15
9
2
11
18
13
20
20
7
5
10
21
12
12
17
16
6
14
1
8
3
4
3
4
1
8
16
14
6
19
19

DRAWING NO. CB11456183

ITEM	QTY	UM	PART NBR.	DESCRIPTION	REMARKS	SERIAL NUMBER FROM	SERIAL NUMBER TO
* 1	4	EA	12H301	WASHER-LK	P 02572 B	004005	-
* 2	1	EA	CB11436860	HOSE	P 02572 B	004005	-
* 3	4	EA	0050012685	BOLT	P 02572 B	004005	-
* 4	2	EA	0331382981	MOTOR-STD	B 02581 B	004005	-
* 5	1	EA	0881347521	HOSE	P 02571 B	004005	-
* 6	4	EA	0071349607	FITTING	P 02572 B	004005	-
* 7	1	EA	CB11457679	HOSE	P 02571 B	004005	-
* 8	4	EA	14H1040	NUT-HX NC	P 02572 B	004005	-
* 9	1	EA	CB11436865	HOSE	P 02572 B	004005	-
* 10	1	EA	0071349616	FITTING	P 02572 B	004005	-
* 11	1	EA	0071341057	FITTING	P 02572 B	004005	-
* 12	2	EA	0881383117	HOSE	P 02572 B	004005	-
* 13	1	EA	CB11440922	HOSE	P 02572 B	004005	-
* 14	4	EA	R26906	O-RING	P S INCLUDED IN 6	004005	-
* 15	1	EA	0071342104	FITTING	P 02572 B	004005	-
* 16	1	EA	CB11456255	HOSE	P 02572 B	004005	-
* 17	1	EA	0071350315	TEE*	P 02572 B	004005	-
* 18	1	EA	0071341056	FITTING	P 02572 B	004005	-
* 19	2	EA	0071349611	FITTING	P 02572 B	004005	-
* 20	2	EA	0071349617	FITTING	P 02572 B	004005	-
* 21	1	EA	CB11457681	HOSE	P 02572 B	004005	-

* VERIFY MACHINE SERIAL NUMBER BEFORE ORDERING

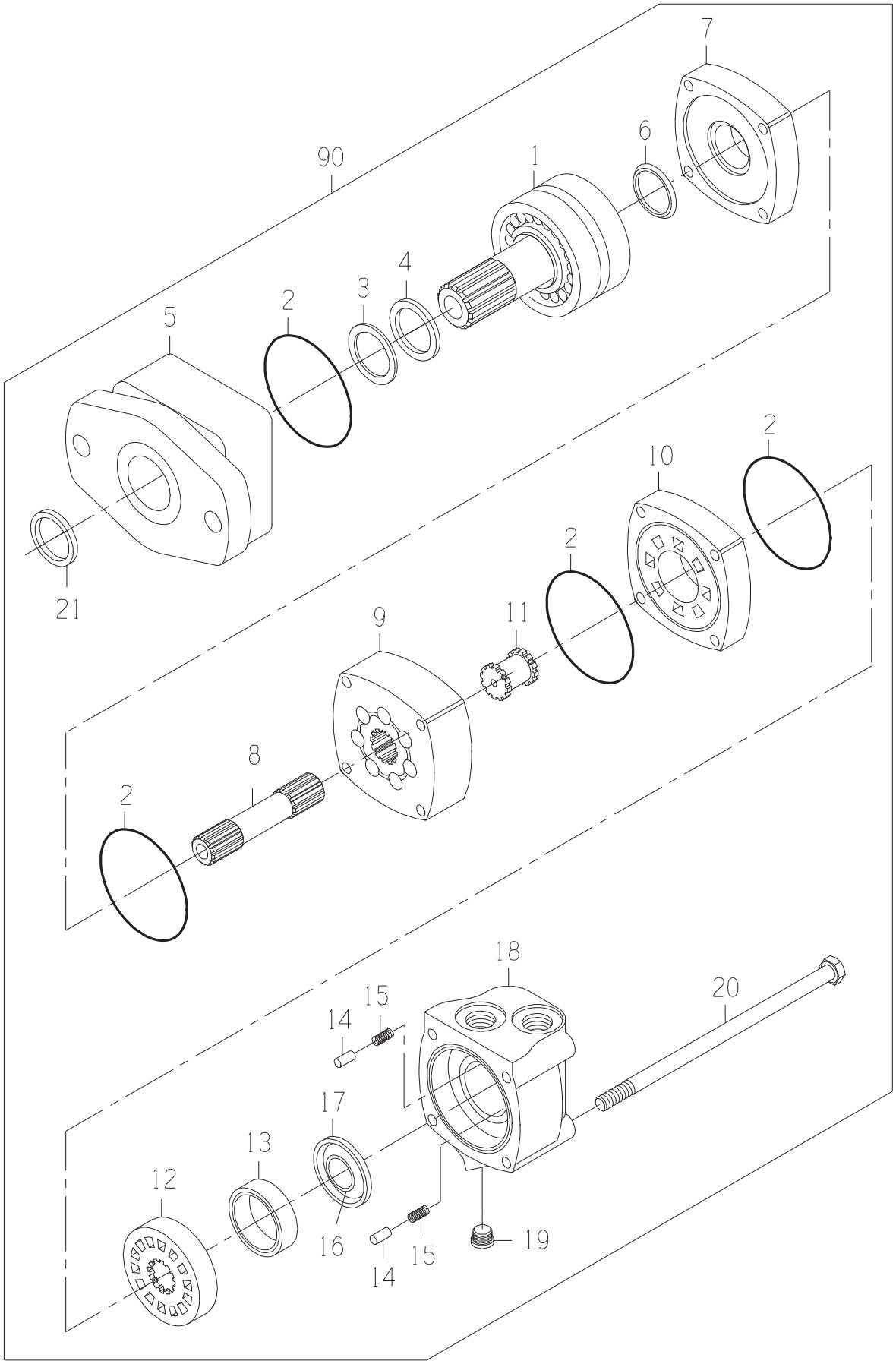
7
6
90
1
4
3
2
5
2
10
2
21
11
9
8
2
18
20
15
14
17
13
12
16
15
14
19

DRAWING NO. 0331382981

ITEM	QTY	UM	PART NBR.	DESCRIPTION		REMARKS	SERIAL NUMBER FROM	TO
A	1	EA	0621379059	SEAL-KIT	P	S		
1	1	EA	0331382906	SHAFT SUB-ASSY	P	S		
2	4	EA	.....	O-RING	P	S INCLD IN A		
3	1	EA	.....	SEAL	P	S INCLD IN A		
4	1	EA	.....	SEAL	P	S INCLD IN A		
5	1	EA	0331382908	HOUSING-BEARING	P	S		
6	1	EA	.....	SEAL	P	S INCLD IN A		
7	1	EA	0330040005	PLATE-WEAR	P	S		
8	1	EA	0330047810	SHAFT-DRIVE	P	S		
9	1	EA	0330047811	GEROLER	P	S		
10	1	EA	0330040008	PLATE-VALVE	P	S		
11	1	EA	0330034450	DRIVE-VALVE	P	S		
12	1	EA	0330040009	VALVE	P	S		
13	1	EA	0330038427	RING-BALANCE	P	S		
14	2	EA	0130034441	PIN	P	S		
15	2	EA	0320034442	SPRING	P	S		
16	1	EA	.....	SEAL	P	S INCLD IN A		
17	1	EA	.....	SEAL	P	S INCLD IN A		
18	1	EA	0330040011	HOUSING	P	S		
19	1	EA	X4HP5ON-S	FITTING	P	S		
20	4	EA	0330047812	BOLT-HB	P	S		
21	1	EA	.....	SEAL	P	S INCLD IN A		
90	1	EA	.....	SHOW PARENT	F	S		

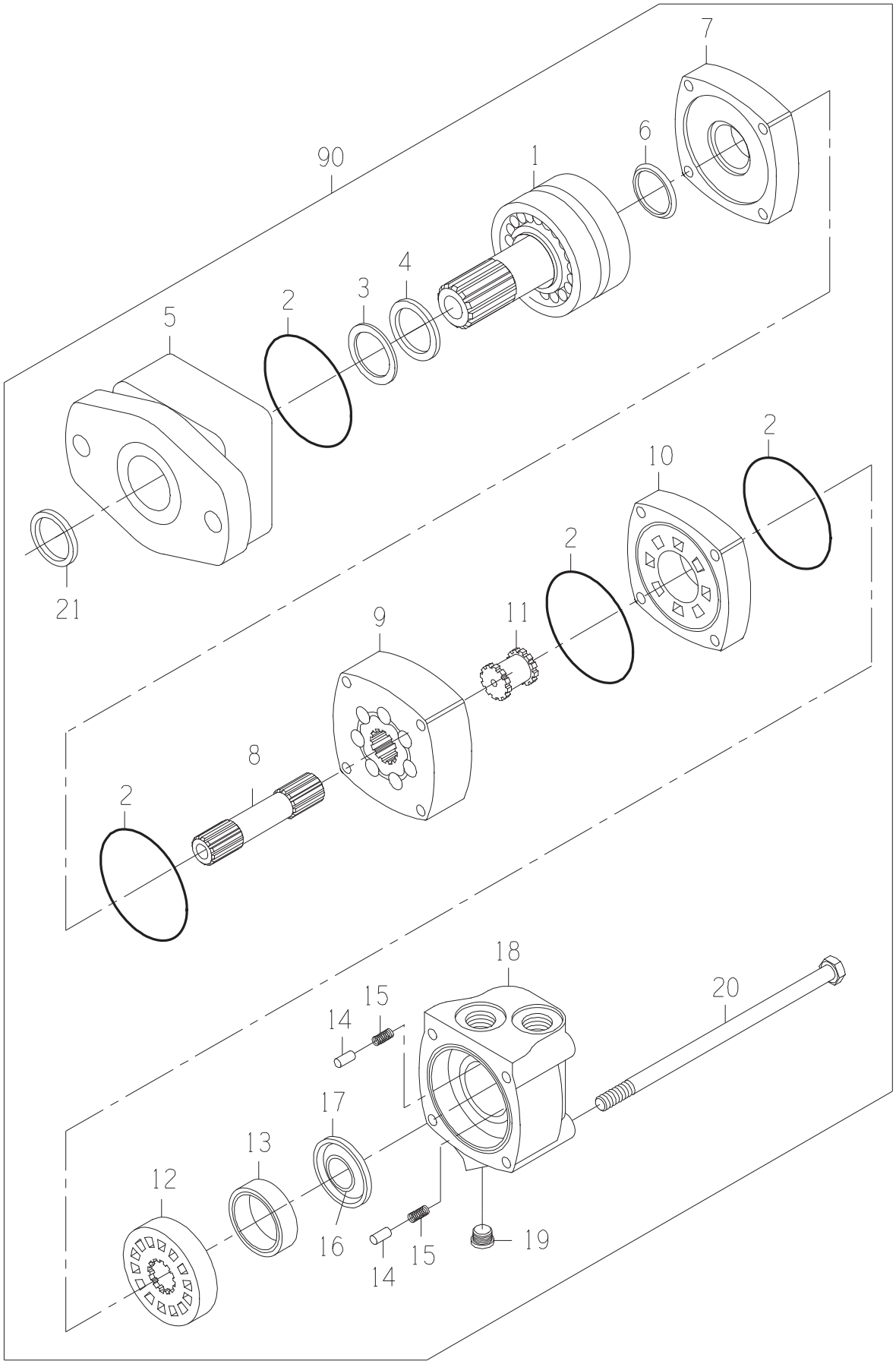
7
6
90
1
4
3
2
5
2
10
2
21
11
9
8
2
18
20
15
14
17
13
12
16
15
14
19

DRAWING NO. 0331382981

ITEM	QTY	UM	PART NBR.	DESCRIPTION		REMARKS	SERIAL NUMBER FROM	TO
A	1	EA	0621379059	SEAL-KIT	P	S		
1	1	EA	0331382906	SHAFT SUB-ASSY	P	S		
2	4	EA	.....	O-RING	P	S INCLD IN A		
3	1	EA	.....	SEAL	P	S INCLD IN A		
4	1	EA	.....	SEAL	P	S INCLD IN A		
5	1	EA	0331382908	HOUSING-BEARING	P	S		
6	1	EA	.....	SEAL	P	S INCLD IN A		
7	1	EA	0330040005	PLATE-WEAR	P	S		
8	1	EA	0330047810	SHAFT-DRIVE	P	S		
9	1	EA	0330047811	GEROLER	P	S		
10	1	EA	0330040008	PLATE-VALVE	P	S		
11	1	EA	0330034450	DRIVE-VALVE	P	S		
12	1	EA	0330040009	VALVE	P	S		
13	1	EA	0330038427	RING-BALANCE	P	S		
14	2	EA	0130034441	PIN	P	S		
15	2	EA	0320034442	SPRING	P	S		
16	1	EA	.....	SEAL	P	S INCLD IN A		
17	1	EA	.....	SEAL	P	S INCLD IN A		
18	1	EA	0330040011	HOUSING	P	S		
19	1	EA	X4HP5ON-S	FITTING	P	S		
20	4	EA	0330047812	BOLT-HB	P	S		
21	1	EA	.....	SEAL	P	S INCLD IN A		
90	1	EA	.....	SHOW PARENT	F	S		

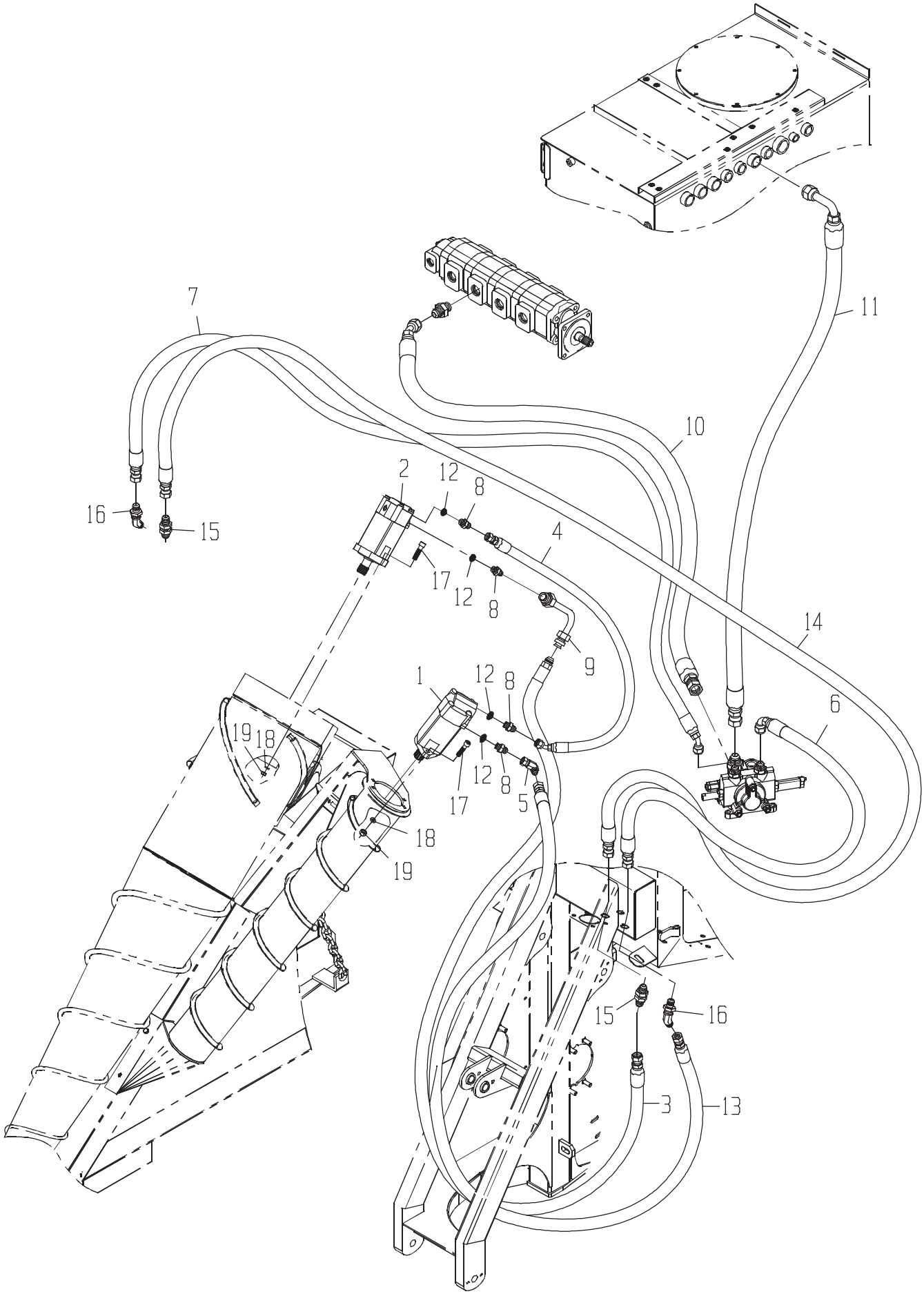
7
11
10
2
12
8
16
15
4
17
12
8
14
9
1
12
8
6
19
18
17
12
8
5
18
19
15
16
3
13

LINES-LH C/D W/OUT S

DRAWING NO. CB11443561

	ITEM	QTY	UM	PART NBR.	DESCRIPTION			REMARKS	SERIAL NUMBER FROM	TO
	1	1	EA	0331356717	MOTOR-SCROLL-OUTER(CODE 5	B	02581 B			
	2	1	EA	0331382981	MOTOR-STD	B	02581 B			
	3	1	EA	CB11437913	HOSE	P	02581 B			
	4	1	EA	0881347410	HOSE	P	02581 B			
	5	1	EA	0071341107	FITTING	P	02581 B			
	6	1	EA	CB11436861	HOSE	P	02572 B			
	7	1	EA	0881347454	HOSE	P	02572 B			
	8	4	EA	0070006655	FITTING	P	02581 B			
*	9	1	EA	CB11434092	TUBE	F	02581 B			-004174
*	9	1	EA	CB11434092	TUBE	P	02581 B		004175	-
	10	1	EA	CB11440924	HOSE	P	02572 B			
	11	1	EA	CB11440923	HOSE	P	02572 B			
	12	4	EA	R26906	O-RING	P	S	INCLUDED IN 8		
	13	1	EA	CB11450448	HOSE	P	02581 B			
	14	1	EA	CB11437122	HOSE	P	02581 B			
	15	2	EA	0071341065	FITTING	P	02571 B			
	16	2	EA	0071342165	FITTING	P	02571 B			
	17	4	EA	0050012685	BOLT	P	02581 B			
	18	4	EA	12H301	WASHER-LK	P	02581 B			
	19	4	EA	14H1040	NUT-HX NC	P	02581 B			

* VERIFY MACHINE SERIAL NUMBER BEFORE ORDERING

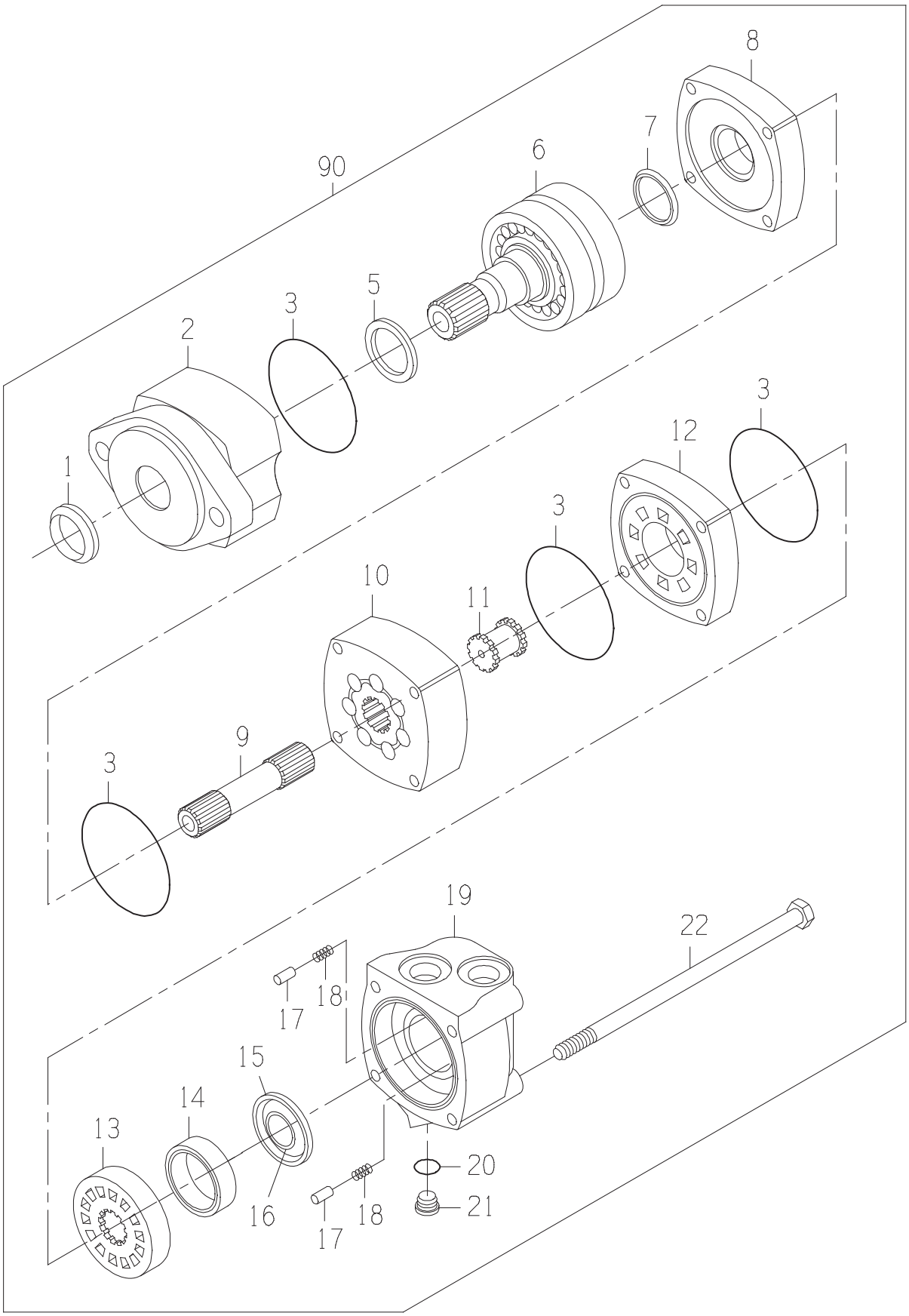
8
7
90
6
5
3
2
1
3
12
3
10
11
9
3
19
22
18
17
15
14
13
16
18
17
20
21

MOTOR

DRAWING NO. 0331356717

ITEM	QTY	UM	PART NBR.	DESCRIPTION		REMARKS	SERIAL NUMBER FROM	TO
B	1	EA	0621379059	SEAL-KIT	P 03400	B		
1	1	EA	0331349112	SEAL-SHAFT EXL	P	S INCLUDED IN B		
2	1	EA	0331382908	HOUSING-BEARING	P	S		
3	4	EA	0330047554	O-RING	P	S INCLUDED IN B		
5	1	EA	0331382907	SEAL-SHAFT	P	S INCLUDED IN B		
6	1	EA	0331382906	SHAFT SUB-ASSY	P	S		
7	1	EA	0330047557	SEAL-SHAFT FACE	P	S INCLUDED IN B		
8	1	EA	0330040005	PLATE-WEAR	P	S		
9	1	EA	0330042757	SHAFT-DRIVE	P	S		
10	1	EA	0330042758	GEROLER	P	S		
11	1	EA	0330034450	DRIVE-VALVE	P	S		
12	1	EA	0330040008	PLATE-VALVE	P	S		
13	1	EA	0330040009	VALVE	P	S		
14	1	EA	0330038427	RING-BALANCE	P	S		
15	1	EA	0331349117	SEAL-OUTER	P	S INCLUDED IN B		
16	1	EA	0331349116	SEAL-INNER	P	S INCLUDED IN B		
17	2	EA	0130034441	PIN	P	S		
18	2	EA	0320034442	SPRING	P	S		
19	1	EA	0330040011	HOUSING	P	S		
20	1	EA	.....	O-RING	P	S INCLUDED IN 21		
21	1	EA	X4HP5ON-S	FITTING	P	S		
22	4	EA	0330042759	BOLT-SPECIAL	P	S		
90	1	EA	.....	SHOW PARENT	F	S		

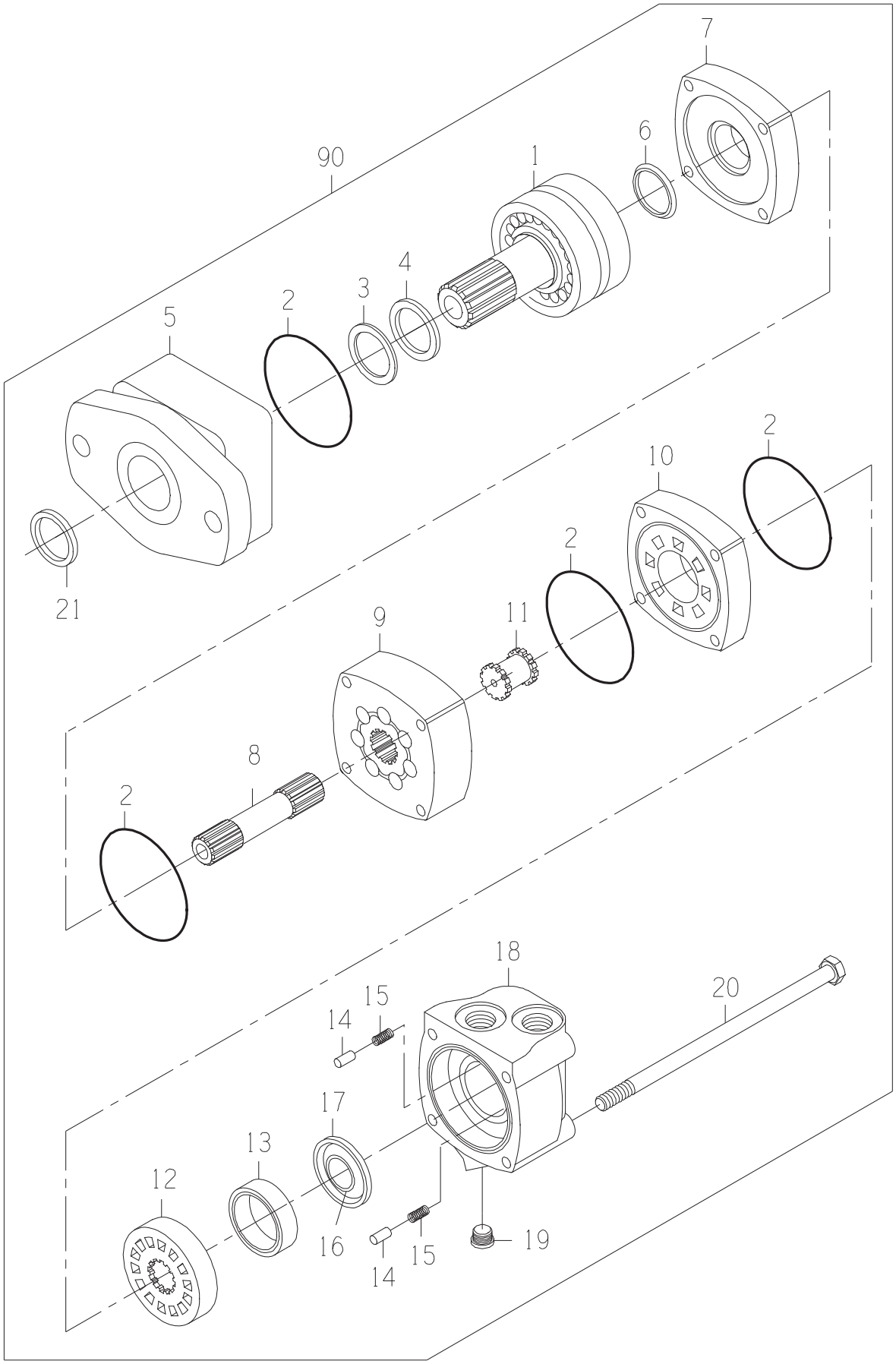
7
6
90
1
4
3
2
5
2
10
2
21
11
9
8
2
18
20
15
14
17
13
12
16
15
14
19

DRAWING NO. 0331382981

ITEM	QTY	UM	PART NBR.	DESCRIPTION		REMARKS	SERIAL NUMBER FROM	TO
A	1	EA	0621379059	SEAL-KIT	P	S		
1	1	EA	0331382906	SHAFT SUB-ASSY	P	S		
2	4	EA	.....	O-RING	P	S INCLD IN A		
3	1	EA	.....	SEAL	P	S INCLD IN A		
4	1	EA	.....	SEAL	P	S INCLD IN A		
5	1	EA	0331382908	HOUSING-BEARING	P	S		
6	1	EA	.....	SEAL	P	S INCLD IN A		
7	1	EA	0330040005	PLATE-WEAR	P	S		
8	1	EA	0330047810	SHAFT-DRIVE	P	S		
9	1	EA	0330047811	GEROLER	P	S		
10	1	EA	0330040008	PLATE-VALVE	P	S		
11	1	EA	0330034450	DRIVE-VALVE	P	S		
12	1	EA	0330040009	VALVE	P	S		
13	1	EA	0330038427	RING-BALANCE	P	S		
14	2	EA	0130034441	PIN	P	S		
15	2	EA	0320034442	SPRING	P	S		
16	1	EA	.....	SEAL	P	S INCLD IN A		
17	1	EA	.....	SEAL	P	S INCLD IN A		
18	1	EA	0330040011	HOUSING	P	S		
19	1	EA	X4HP5ON-S	FITTING	P	S		
20	4	EA	0330047812	BOLT-HB	P	S		
21	1	EA	.....	SEAL	P	S INCLD IN A		
90	1	EA	.....	SHOW PARENT	F	S		

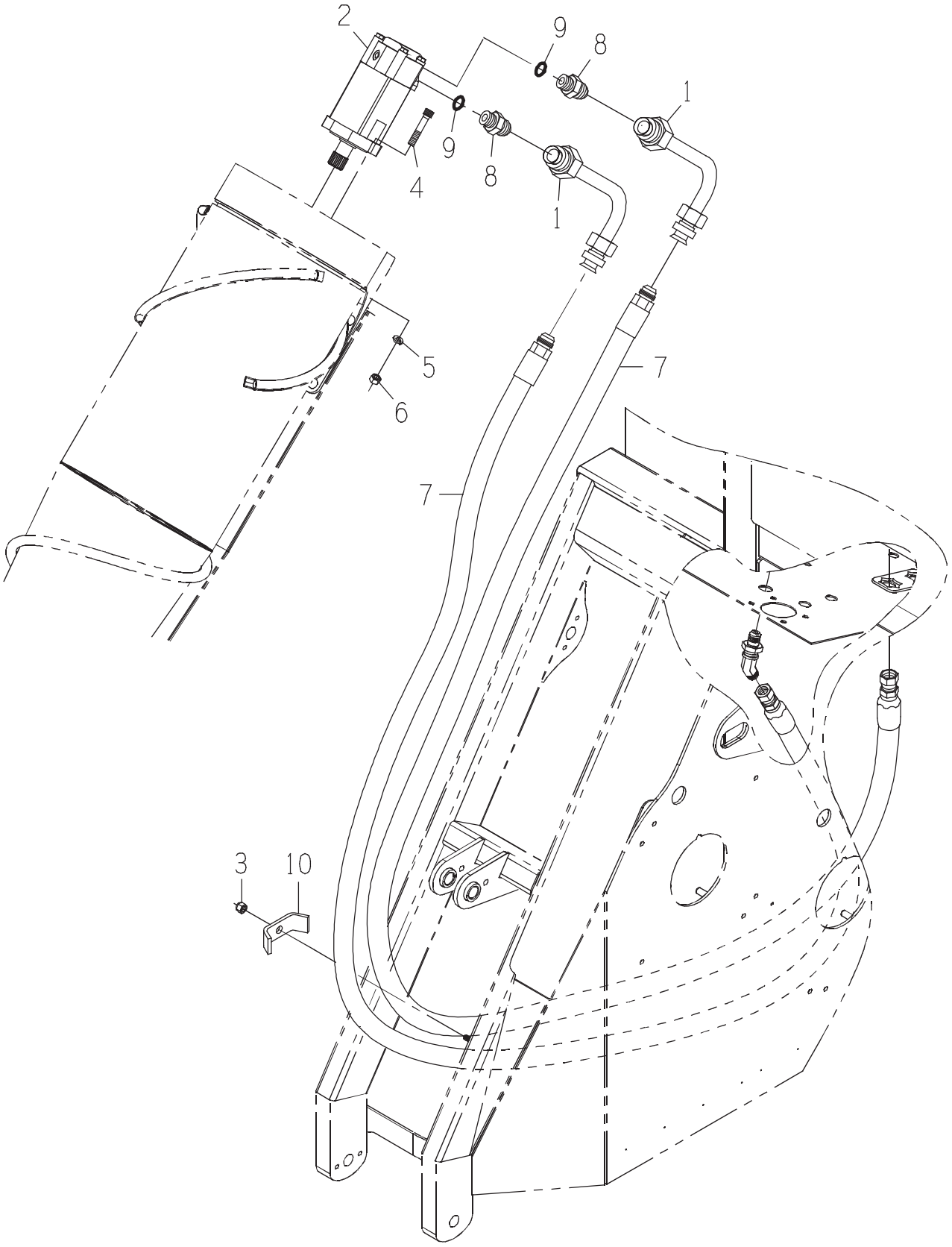
2
9
8
1
9
8
4
1
5
6
7
7
3
10

LINES-RH SNGL SCROLL

DRAWING NO. CB11443557

	ITEM	QTY	UM	PART NBR.	DESCRIPTION			REMARKS	SERIAL NUMBER FROM	SERIAL NUMBER TO
*	1	2	EA	CB11434092	TUBE	F 03144	B			-004174
*	1	2	EA	CB11434092	TUBE	P 03148	B		004175	-
*	2	1	EA	0331382981	MOTOR-STD	B 03148	B			-070460
*	2	1	EA	CB11459610	MOTOR HD-0331382981	P	S			-070460
*	2	1	EA	CB11480559	MOTOR-STD 24 HP SEAL	B 03148	B		070461	-
*	2	1	EA	CB11480577	MOTOR-STD 25 (2K/4K	B	S		070461	-
	3	1	EA	T11234	NUT	P 03148	B			
	4	2	EA	0050012685	BOLT	P 03251	B			
	5	2	EA	12H301	WASHER-LK	P 03148	B			
	6	2	EA	14H1040	NUT-HX NC	P 03148	B			
	7	2	EA	CB11437913	HOSE	P 03148	B			
	8	2	EA	0070006655	FITTING	P 03148	B			
	9	2	EA	R26906	O-RING	P	S	INCLUDED IN 8		
	10	1	EA	0290226082	CLAMP-HOSE	C 03251	B			

* VERIFY MACHINE SERIAL NUMBER BEFORE ORDERING

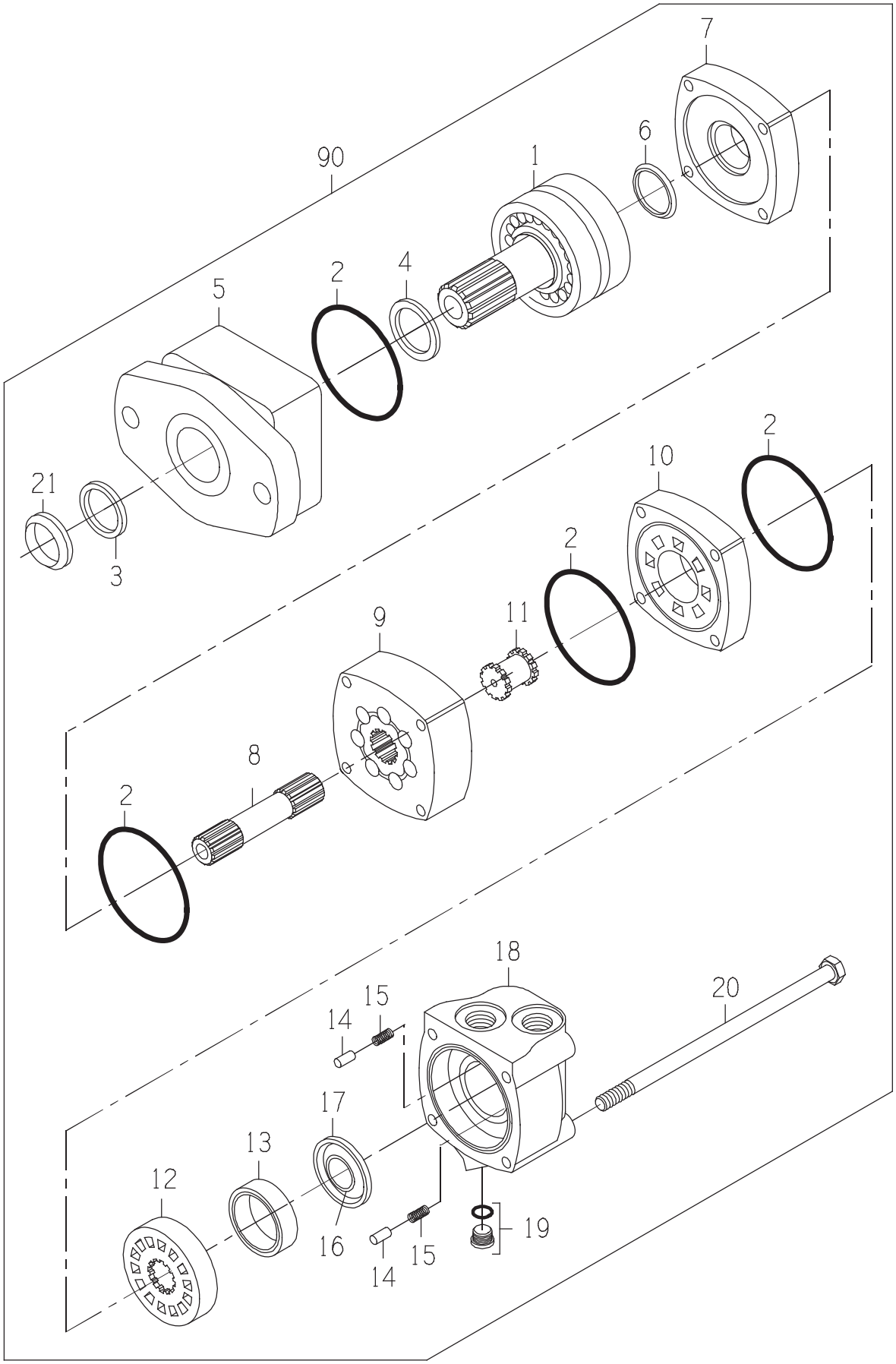
7
6
90
1
4
2
5
21
3
2
10
2
9
11
8
2
18
20
15
14
17
13
12
16
15
14
19

MOTOR-STD 24 HP SEAL

DRAWING NO. CB11480559

ITEM	QTY	UM	PART NBR.	DESCRIPTION		REMARKS	SERIAL NUMBER FROM	TO
A	1	EA	.....	SEAL KIT	P	S		
1	1	EA	.....	SHAFT	P	S		
2	4	EA	.....	O-RING	P	S INCLD IN A		
3	1	EA	.....	SEAL-DUST	P	S INCLD IN A		
4	1	EA	.....	SEAL-SHAFT	P	S INCLD IN A		
5	1	EA	.....	HOUSING-BEARING	P	S		
6	1	EA	.....	SEAL-SHAFT FACE	P	S INCLD IN A		
7	1	EA	0330040005	PLATE-WEAR	P	S		
8	1	EA	0330047810	SHAFT-DRIVE	P	S		
9	1	EA	.....	GEROLER	P	S		
10	1	EA	0330040008	PLATE-VALVE	P	S		
11	1	EA	0330034450	DRIVE-VALVE	P	S		
12	1	EA	0330040009	VALVE	P	S		
13	1	EA	0330038427	RING-BALANCE	P	S		
14	2	EA	0130034441	PIN	P	S		
15	2	EA	0320034442	SPRING	P	S		
16	1	EA	.....	SEAL-FACE (INNER)	P	S INCLD IN A		
17	1	EA	.....	SEAL-FACE (OUTER)	P	S INCLD IN A		
18	1	EA	0330040011	HOUSING	P	S		
19	1	EA	X4HP5ON-S	FITTING	P	S		
20	4	EA	0330047812	BOLT-HB	P	S		
21	1	EA	.....	SEAL-DUST	P	S INCLD IN A		
90	1	EA	.....	SHOW PARENT	F	S		

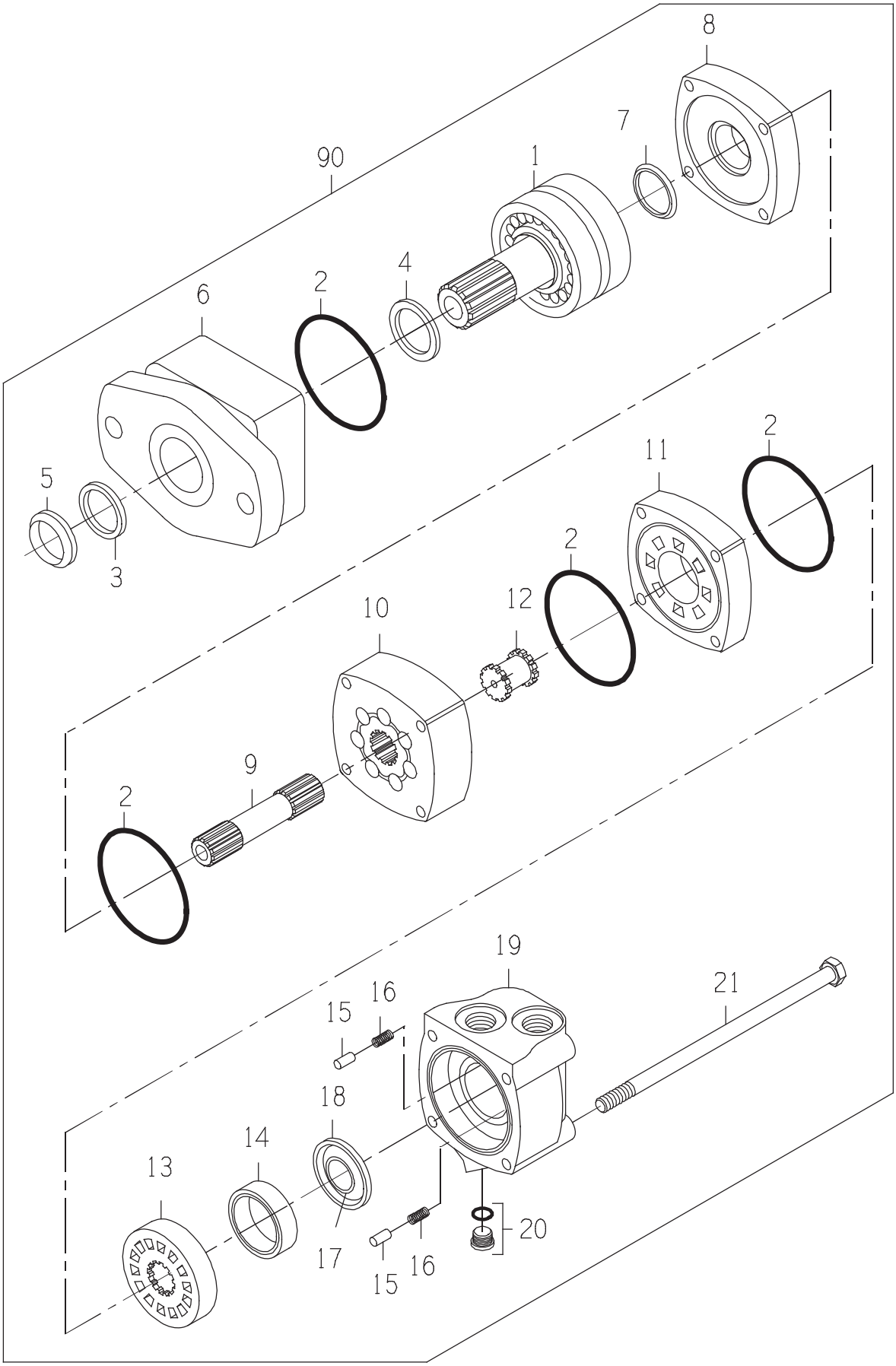
8
7
90
1
4
2
6
5
3
2
11
2
12
10
9
2
19
21
16
15
18
14
13
17
15
16
20

DRAWING NO. CB11480577

ITEM	QTY	UM	PART NBR.	DESCRIPTION		REMARKS	SERIAL NUMBER FROM	TO
A	1	EA	.....	SEAL KIT	P	S		
1	1	EA	.....	SHAFT	P	S		
2	4	EA	.....	SEAL	P	S INCLD IN A		
3	1	EA	.....	SEAL-DUST	P	S INCLD IN A		
4	1	EA	.....	SEAL-SHAFT	P	S INCLD IN A		
5	1	EA	.....	SEAL-DUST	P	S INCLD IN A		
6	1	EA	.....	HOUSING	P	S		
7	1	EA	.....	SEAL-SHAFT FACE	P	S INCLD IN A		
8	1	EA	CB01476991	PLATE, WEAR	P	S		
9	1	EA	CB01476993	SHAFT-DRIVE	P	S		
10	1	EA	.....	GEROLER	P	S		
11	1	EA	CB01476995	PLATE, VALVE	P	S		
12	1	EA	CB01476996	DRIVE, VALVE	P	S		
13	1	EA	0330040009	VALVE	P	S		
14	1	EA	0330038427	RING-BALANCE	P	S		
15	2	EA	0130034441	PIN	P	S		
16	2	EA	0320034442	SPRING	P	S		
17	1	EA	.....	SEAL-FACE (INNER)	P	S INCLD IN A		
18	1	EA	.....	SEAL-FACE (OUTER)	P	S INCLD IN A		
19	1	EA	0330040011	HOUSING	P	S		
20	1	EA	X4HP5ON-S	FITTING	P	S		
21	4	EA	0051332526	BOLT-HB	P	S		
90	1	EA	.....	SHOW PARENT	F	S		

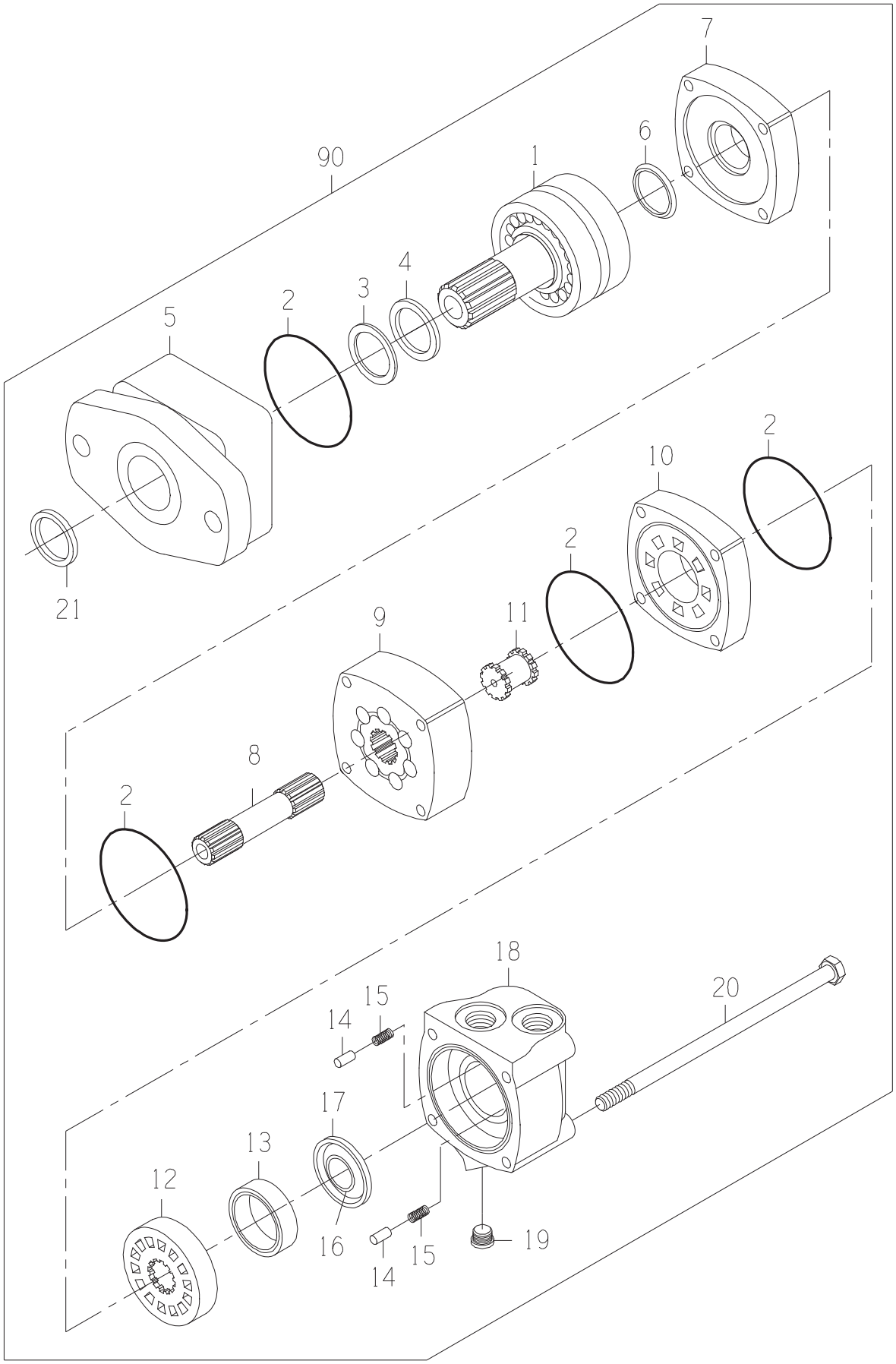
7
6
90
1
4
3
2
5
2
10
2
21
11
9
8
2
18
20
15
14
17
13
12
16
15
14
19

DRAWING NO. 0331382981

ITEM	QTY	UM	PART NBR.	DESCRIPTION		REMARKS	SERIAL NUMBER FROM	TO
A	1	EA	0621379059	SEAL-KIT	P	S		
1	1	EA	0331382906	SHAFT SUB-ASSY	P	S		
2	4	EA	.....	O-RING	P	S INCLD IN A		
3	1	EA	.....	SEAL	P	S INCLD IN A		
4	1	EA	.....	SEAL	P	S INCLD IN A		
5	1	EA	0331382908	HOUSING-BEARING	P	S		
6	1	EA	.....	SEAL	P	S INCLD IN A		
7	1	EA	0330040005	PLATE-WEAR	P	S		
8	1	EA	0330047810	SHAFT-DRIVE	P	S		
9	1	EA	0330047811	GEROLER	P	S		
10	1	EA	0330040008	PLATE-VALVE	P	S		
11	1	EA	0330034450	DRIVE-VALVE	P	S		
12	1	EA	0330040009	VALVE	P	S		
13	1	EA	0330038427	RING-BALANCE	P	S		
14	2	EA	0130034441	PIN	P	S		
15	2	EA	0320034442	SPRING	P	S		
16	1	EA	.....	SEAL	P	S INCLD IN A		
17	1	EA	.....	SEAL	P	S INCLD IN A		
18	1	EA	0330040011	HOUSING	P	S		
19	1	EA	X4HP5ON-S	FITTING	P	S		
20	4	EA	0330047812	BOLT-HB	P	S		
21	1	EA	.....	SEAL	P	S INCLD IN A		
90	1	EA	.....	SHOW PARENT	F	S		

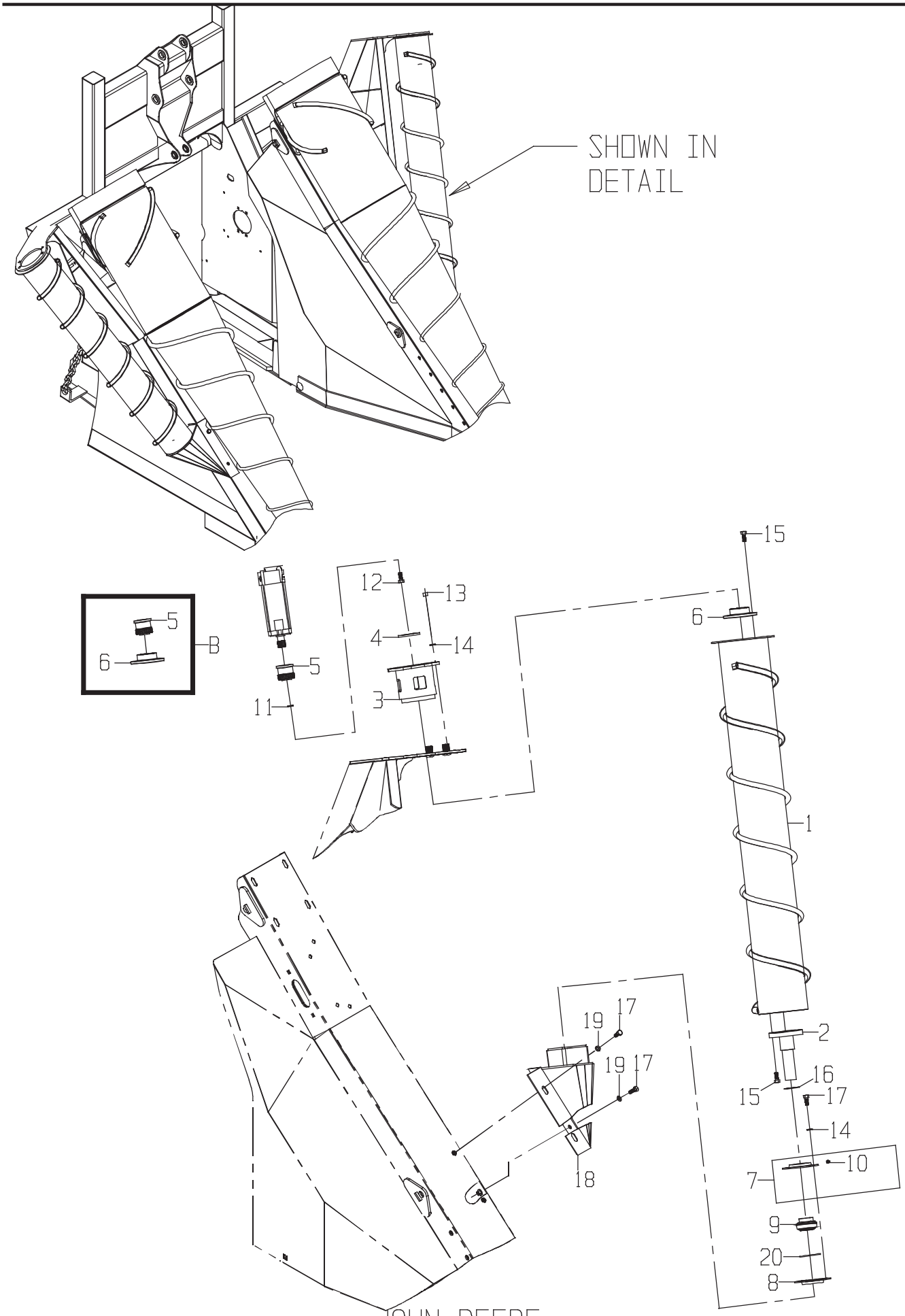
SHOWN IN DETAIL
B
5
6
12
13
4
14
5
11
3
15
6
1
2
16
15
17
14
10
7
9
20
8
19
17
19
17
18

DRAWING NO. CB11437720

	ITEM	QTY	UM	PART NBR.	DESCRIPTION		REMARKS	SERIAL NUMBER FROM	SERIAL NUMBER TO
	B	1	EA	CB11454210	KIT-SPLINED HUB (ROL	P 03148 S			
	1	1	EA	CB11437699	SCROLL ASSY-OUTSIDE	F 03148 B			
	2	1	EA	CB11420776	STUB-SHAFT	F 03148 B			
	3	1	EA	CB11421189	MOUNT-MOTOR	F 03148 B			
	4	1	EA	0290221919	SPACER-1/4"	C 03148 B	AS REQUIRED		
	4	1	EA	0290239091	SPACER-1/8"	C 03148 B	AS REQUIRED		
	4	1	EA	0290279623	SPACER-3/8"	C 03148 B	AS REQUIRED		
	7	1	EA	AA20226	RETAINER-BEARING OUT	P 03148 B			
	8	1	EA	E39751	RETAINER-BEARING IN	P 03148 B			
	9	1	EA	0121378786	BEARING	P 03148 B			
	10	1	EA	JD7788	FITTING-LUB 45 1/4	P 03148 S	INCLD IN 7		
	11	1	EA	12H304	WASHER-LK	P 03148 B			
	12	1	EA	19H2676	BOLT	P 03148 B			
	13	4	EA	14H1040	NUT-HX NC	P 03148 B			
	14	8	EA	12H301	WASHER-LK	P 03148 B			
	15	8	EA	19H2472	BOLT	P 03148 B			
	16	2	EA	0390034937	WASHER-FL	P 03148 B			
	17	8	EA	19H2898	BOLT	P 03148 B			
	18	1	EA	CB11437751	MNT ASSY-LH OUTSIDE	F 03148 B			
*	19	4	EA	0050021074	WASHER-FL	P 03148 B			-050166
*	19	4	EA	24H1211	WASHER-FL	P 03148 B		050167	-
	20	1	EA	0490039056	O-RING	P 03148 B			

* VERIFY MACHINE SERIAL NUMBER BEFORE ORDERING

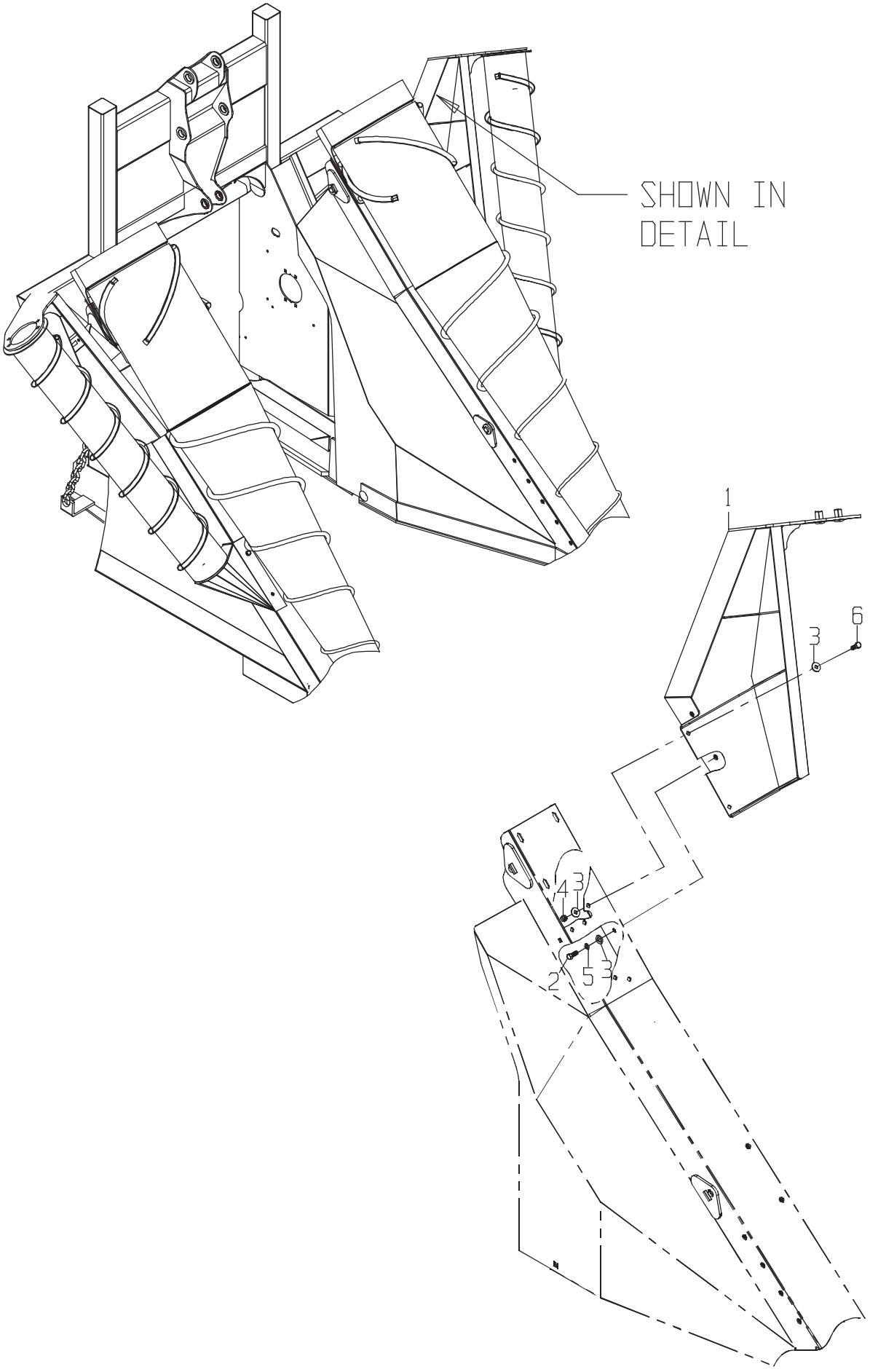
SHOWN IN
DETAIL
1
6
3
4
3
2
5
3

DRAWING NO. CB11437722

ITEM	QTY	UM	PART NBR.	DESCRIPTION	REMARKS	SERIAL NUMBER FROM	SERIAL NUMBER TO
1	1	EA	CB11437658	MOUNT ASSY-LH OUTSID	F 03148 B		
2	3	EA	19H2898	BOLT	P 03148 B		
3	7	EA	24H1211	WASHER-FL	P 03148 B		
4	2	EA	BP12214	NUT-LK NC	P 03148 B		
5	3	EA	12H301	WASHER-LK	P 03148 B		
6	2	EA	19H2993	BOLT	P 03148 B		

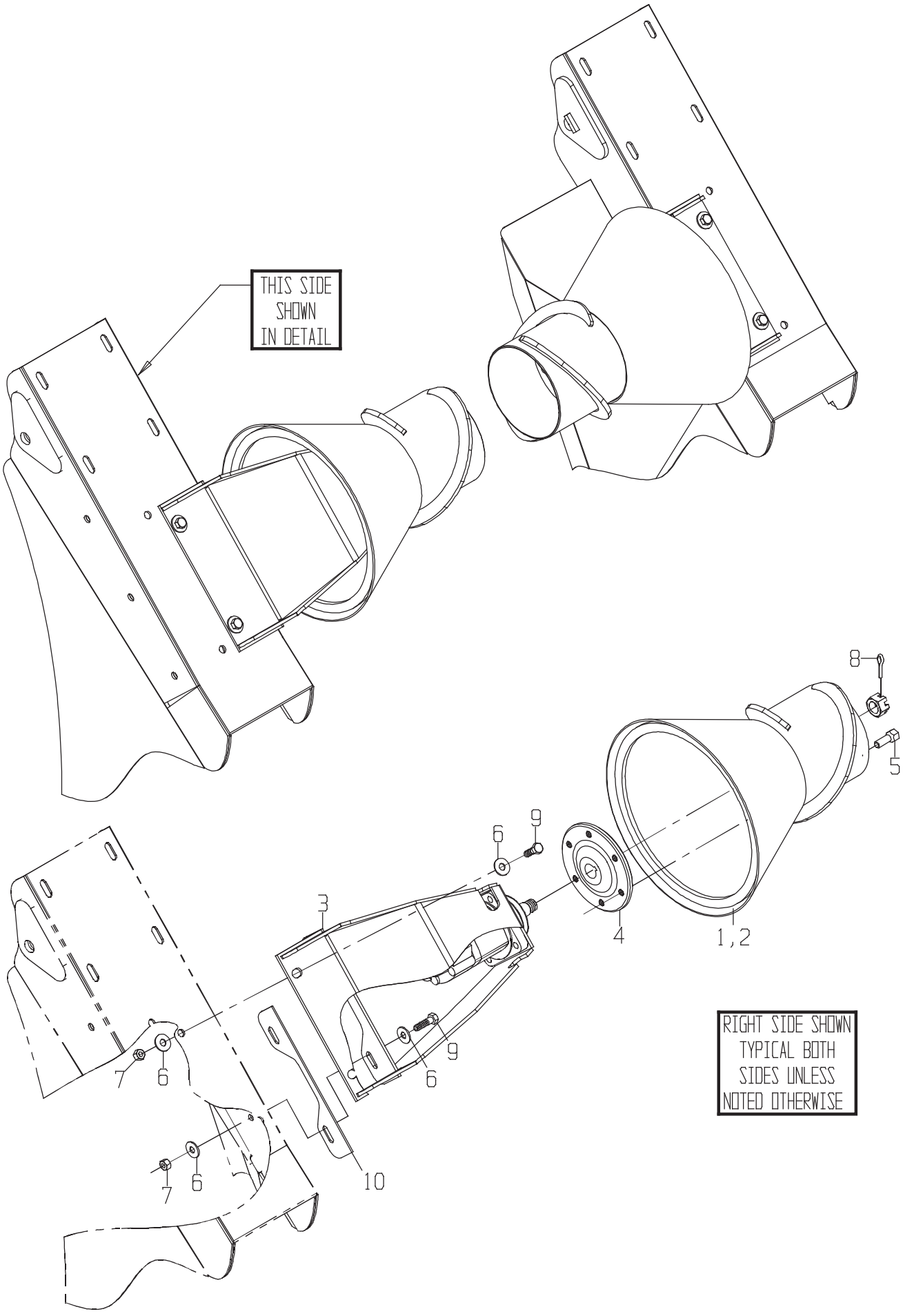
THIS SIDE SHOWN IN DETAIL
8
5
6
9
3
4
1,2
9
6
7
6
7
6
10
RIGHT SIDE SHOWN TYPICAL BOTH SIDES UNLESS NOTED OTHERWISE

DRAWING NO. CB11437669

ITEM	QTY	UM	PART NBR.	DESCRIPTION	REMARKS	SERIAL NUMBER FROM	SERIAL NUMBER TO
1	1	EA	CB11437650	ROLLER ASSY-C/D KDWN	F 03148 B		
2	1	EA	CB11437651	ROLLER ASSY-C/D KDWN	F 03148 B		
3	2	EA	CB11437584	MOUNT ASSY-UPPER INN	F 03148 B		
4	2	EA	CB01421692	HUB-COLLECTOR	C 03148 B		
5	12	EA	JD21	BOLT-HB	P 03148 B		
6	16	EA	24H1211	WASHER-FL	P 03148 B		
7	8	EA	BP12214	NUT-LK NC	P 03148 B		
8	2	EA	0700014287	PIN-COTTER	P 03148 B		
9	8	EA	19H2473	BOLT	P 03148 B		
10	4	EA	CB01449277	SPACER-MTR MNT	C 03148 B AS REQUIRED		

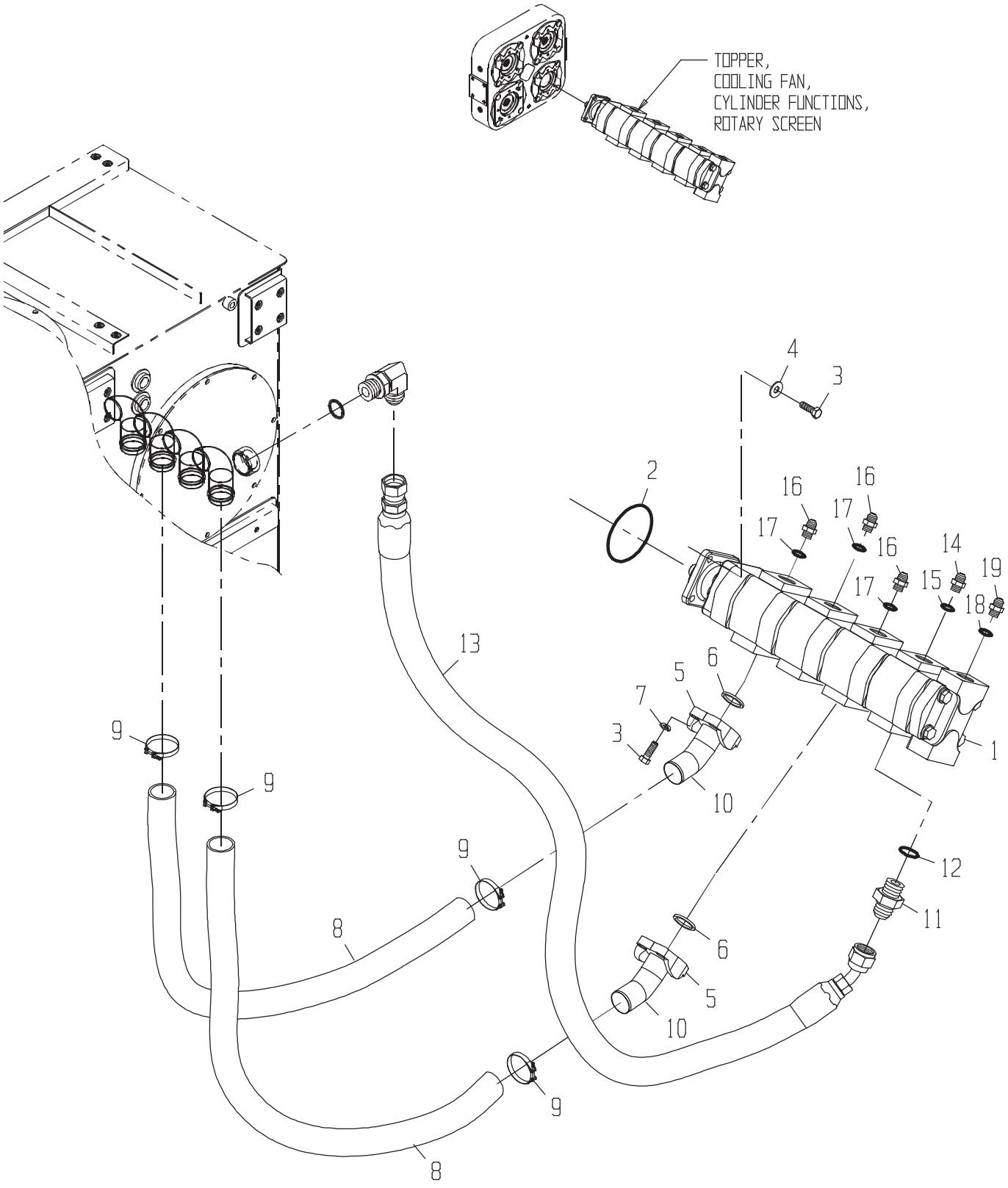
TOPPER,
COOLING FAN,
CYLINDER FUNCTIONS,
ROTARY SCREEN
1
2
3
4
5
6
7
8
9
10
11
12
13
14
15
16
17
18
19

PUMP GP-TOPP/COOL/CD

DRAWING NO. CB11450569

	ITEM	QTY	UM	PART NBR.	DESCRIPTION			REMARKS	SERIAL NUMBER FROM	TO
*	1	1	EA	CB11437148	PUMP-TOP/COOL FAN/SCR-OUT B	03144	B			-050101
*	1	1	EA	CB11462593	PUMP-TOPPER/COOL FAN/SCR	B 03144	B		050102	-
	2	1	EA	0331310110	O-RING	P	S			
*	3	8	EA	19H2993	BOLT	P	S			-050150
*	3	8	EA	19H2993	BOLT	P 03144	B		050151	-
	3	4	EA	19H2993	BOLT	P 03144	B			
	4	4	EA	0050021074	WASHER-FL	P 03251	B			
*	5	2	EA	CB11449690	FLANGE KIT	P 03251	B			-050150
*	5	4	EA	0071308158	FLANGE-SPLIT	P 03251	B		050151	-
*	6	2	EA	U46457	O-RING-F32	P 03251	S	INCLUDED IN ITEM 5		-050150
*	6	2	EA	U46457	O-RING-F32	P 03251	B		050151	-
*	7	8	EA	12H301	WASHER-LK	P 03144	S			-050150
*	7	8	EA	12H301	WASHER-LK	P 03144	B		050151	-
	8	2	EA	CB01453671	HOSE	P 03251	B			
*	9	4	EA	AT262455	CLAMP-T BOLT	P 03251	B			-080404
*	9	4	EA	AT214753	CLAMP-T BOLT	P 03251	B		080405	-
	10	2	EA	CB01450048	FITTING	P 03251	B			
	11	1	EA	0070005759	FITTING	P 03144	B			
	12	1	EA	U13639	O-RING	P	S	INCLUDED IN 11		
	13	1	EA	CB11427984	HOSE	P 03251	B			
	14	1	EA	0070005769	FITTING	P 03144	B			
	15	1	EA	U12547	O-RING	P	S	INCLD IN 14		
	16	3	EA	0071341074	FITTING	P 03144	B			
	17	3	EA	R29936	O-RING	P	S	INCLD IN 16		
	18	1	EA	R26375	O-RING	P	S	INCLD IN 19		
	19	1	EA	0070005189	FITTING	P 03144	B			

* VERIFY MACHINE SERIAL NUMBER BEFORE ORDERING

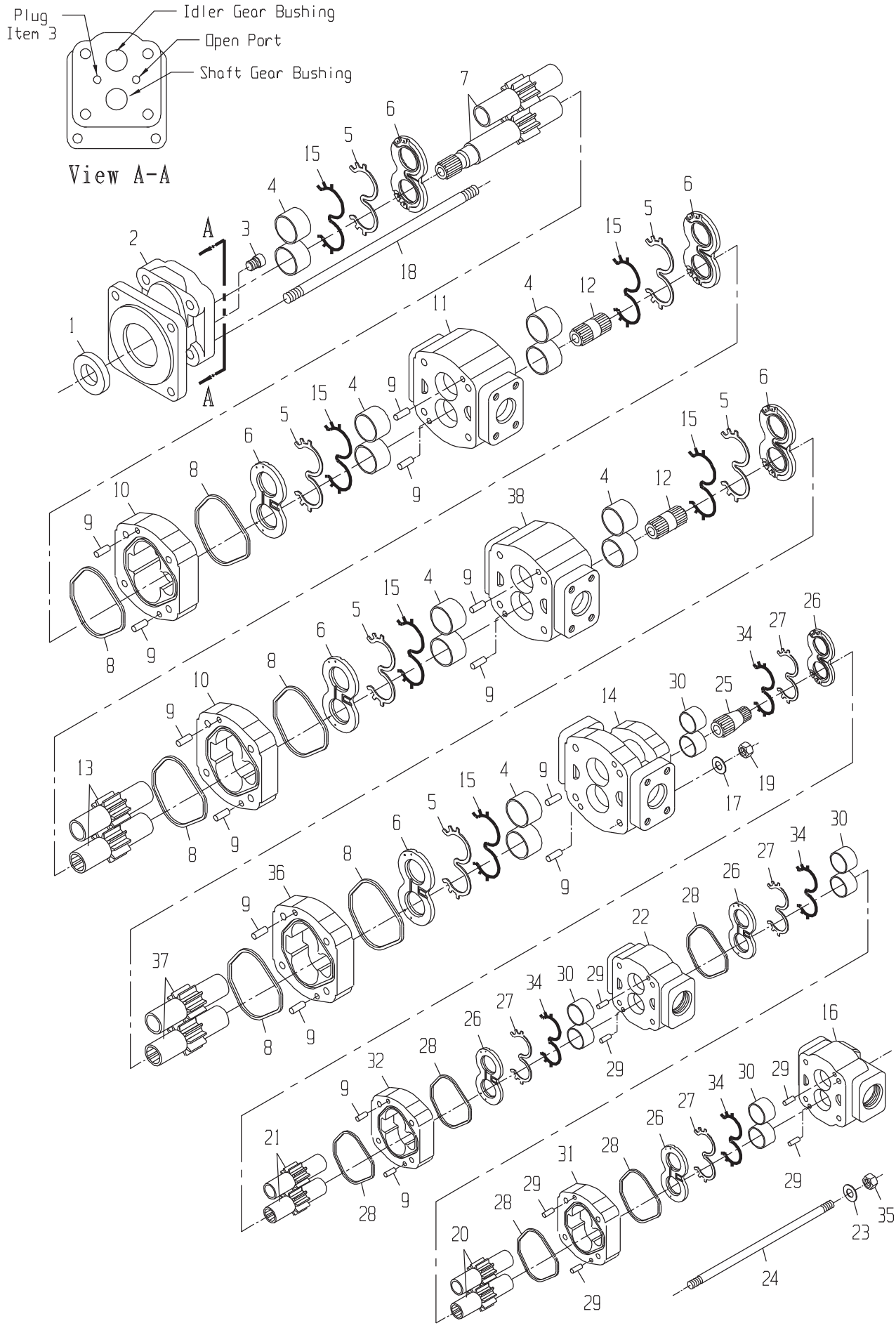
Plug
Item 3
Idler Gear Bushing
Open Port
Shaft Gear Bushing
View A-A
A
A

DRAWING NO. CB11437148

ITEM	QTY	UM	PART NBR.	DESCRIPTION		REMARKS	SERIAL NUMBER FROM	TO
A	1	EA	CB11463016	SEAL KIT-GEAR PUMP	P	S		
1	1	EA	0170042109	SEAL-LIP	P	S INC IN A		
2	1	EA	0631324555	COVER-SHAFT END	P	S		
3	1	EA	0050042102	PLUG	P	S		
4	3	ST	0631327325	BUSHING KIT-SET OF 4	P	S SET OF 4		
5	6	EA	.....	SEAL-CHANNEL	P	S INC IN A		
6	3	EA	0631394087	THRUSTPLATE	P	S SET OF 2		
7	1	EA	0631333156	GEAR SET-SHAFT	P	S		
8	6	EA	.....	SEAL-SQUARE	P	S INC IN A		
9	14	EA	0330045274	PIN-DOWEL	P	S		
10	2	EA	0631324561	HOUSING-GEAR	P	S		
11	1	EA	CB01438090	HOUSING-BEARING CARR	P	S		
12	2	EA	0631303685	SHAFT-CONNECTING	P	S		
13	2	EA	0631324565	GEAR SET	P	S		
14	1	EA	CB01438091	HOUSING-PIGGYBACK	P	S		
15	6	EA	.....	SEAL-BACKUP	P	S INC IN A		
16	1	EA	CB01438093	HOUSING-PEC	P	S		
17	4	EA	0630029380	WASHER-FL	P	S		
18	4	EA	CB01446519	STUD	P	S		
19	4	EA	0050042126	NUT-HX	P	S		
20	1	EA	CB01438100	GEAR	P	S		
21	1	EA	CB01438101	GEAR	P	S		
22	1	EA	CB01438097	HOUSING-BEARING CARR	P	S		
23	4	EA	0050042140	WASHER	P	S		
24	4	EA	CB01438102	STUD	P	S		
25	1	EA	0631333162	SHAFT-CONNECTING	P	S		
26	2	EA	CB11440248	THRUSTPLATE KIT-SET	P	S SET OF 2		
27	4	EA	.....	SEAL-CHANNEL	P	S INC IN A		
28	4	EA	.....	SEAL-SQUARE	P	S INC IN A		
29	8	EA	0130042136	PIN-DOWEL	P	S		
30	2	EA	0631333633	BUSHING KIT-SET OF 4	P	S SET OF 4		
31	1	EA	CB01438099	HOUSING-GEAR	P	S		
32	1	EA	CB01438094	HOUSING-GEAR	P	S		
33	1	EA	0161340612	SHAFT-CONNECTING	P	S		
34	4	EA	.....	SEAL-BACKUP	P	S INC IN A		
35	4	EA	0051337038	NUT-HX	P	S		
36	1	EA	0631328816	HOUSING-GEAR	P	S		
37	1	EA	0631328815	GEAR SET	P	S		
38	1	EA	CB01446518	HOUSING-BEARING CARR	P	S		

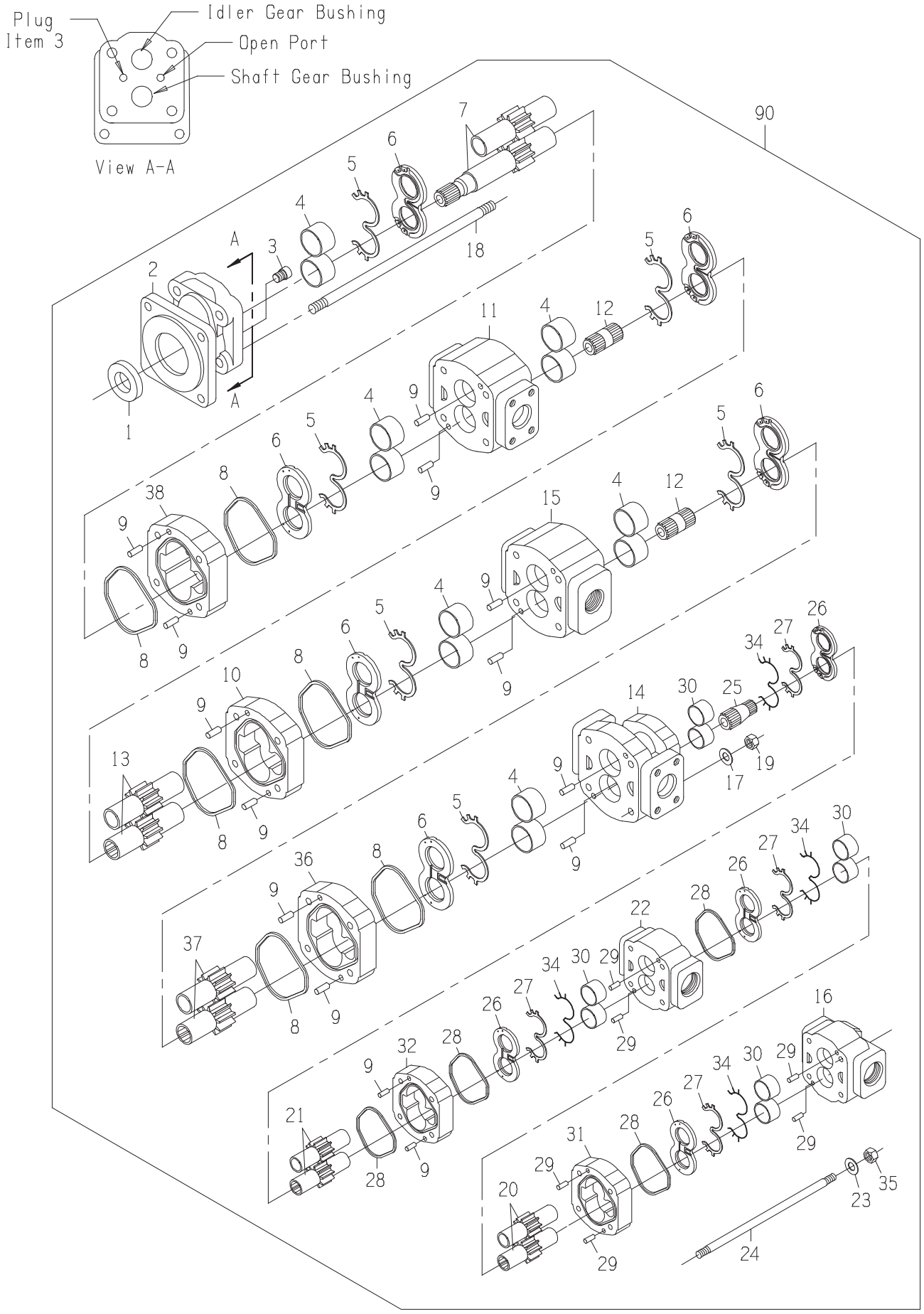
Plug
Item 3
Idler Gear Bushing
Open Port
Shaft Gear Bushing
View A-A
90

DRAWING NO. CB11462593

ITEM	QTY	UM	PART NBR.	DESCRIPTION		REMARKS	SERIAL NUMBER FROM	TO
A	1	EA	CB11463016	SEAL KIT-GEAR PUMP	P	S		
1	1	EA	0170042109	SEAL-LIP	P	S INC IN A		
2	1	EA	0631324555	COVER-SHAFT END	P	S		
3	1	EA	0050042102	PLUG	P	S		
4	3	ST	0631327325	BUSHING KIT-SET OF 4	P	S SET OF 4		
5	6	EA	.....	SEAL-CHANNEL	P	S INC IN A		
6	3	EA	0631394087	THRUSTPLATE	P	S SET OF 2		
7	1	EA	CB01477713	GEAR SET-SHAFT	P	S		
8	6	EA	.....	SEAL-SQUARE	P	S INC IN A		
9	14	EA	0330045274	PIN-DOWEL	P	S		
10	1	EA	0631324561	HOUSING-GEAR	P	S		
11	1	EA	CB01438090	HOUSING-BEARING CARR	P	S		
12	2	EA	0631303685	SHAFT-CONNECTING	P	S		
13	2	EA	0631324565	GEAR SET	P	S		
14	1	EA	CB01438091	HOUSING-PIGGYBACK	P	S		
15	1	EA	CB01446518	HOUSING-BEARING CARR	P	S		
16	1	EA	CB01438093	HOUSING-PEC	P	S		
17	4	EA	0630029380	WASHER-FL	P	S		
18	4	EA	0051345822	STUD-LONG	P	S		
19	4	EA	0050042126	NUT-HX	P	S		
20	1	EA	CB01438100	GEAR	P	S		
21	1	EA	CB01438101	GEAR	P	S		
22	1	EA	CB01438097	HOUSING-BEARING CARR	P	S		
23	4	EA	0050042140	WASHER	P	S		
24	4	EA	CB01438102	STUD	P	S		
25	1	EA	0631333162	SHAFT-CONNECTING	P	S		
26	2	EA	CB11440248	THRUSTPLATE KIT-SET	P	S SET OF 2		
27	4	EA	.....	SEAL-CHANNEL	P	S INC IN A		
28	4	EA	.....	SEAL-SQUARE	P	S INC IN A		
29	8	EA	0130042136	PIN-DOWEL	P	S		
30	2	EA	0631333633	BUSHING KIT-SET OF 4	P	S SET OF 4		
31	1	EA	CB01438099	HOUSING-GEAR	P	S		
32	1	EA	CB01438094	HOUSING-GEAR	P	S		
33	1	EA	0161340612	SHAFT-CONNECTING	P	S		
34	4	EA	.....	SEAL-BACKUP	P	S INC IN A		
35	4	EA	0051337038	NUT-HX	P	S		
36	1	EA	0631328816	HOUSING-GEAR	P	S		
37	1	EA	0631328815	GEAR SET	P	S		
38	1	EA	CB01477712	HOUSING-GEAR	P	S		
90	1	EA	.....	SHOW PARENT	F	S		

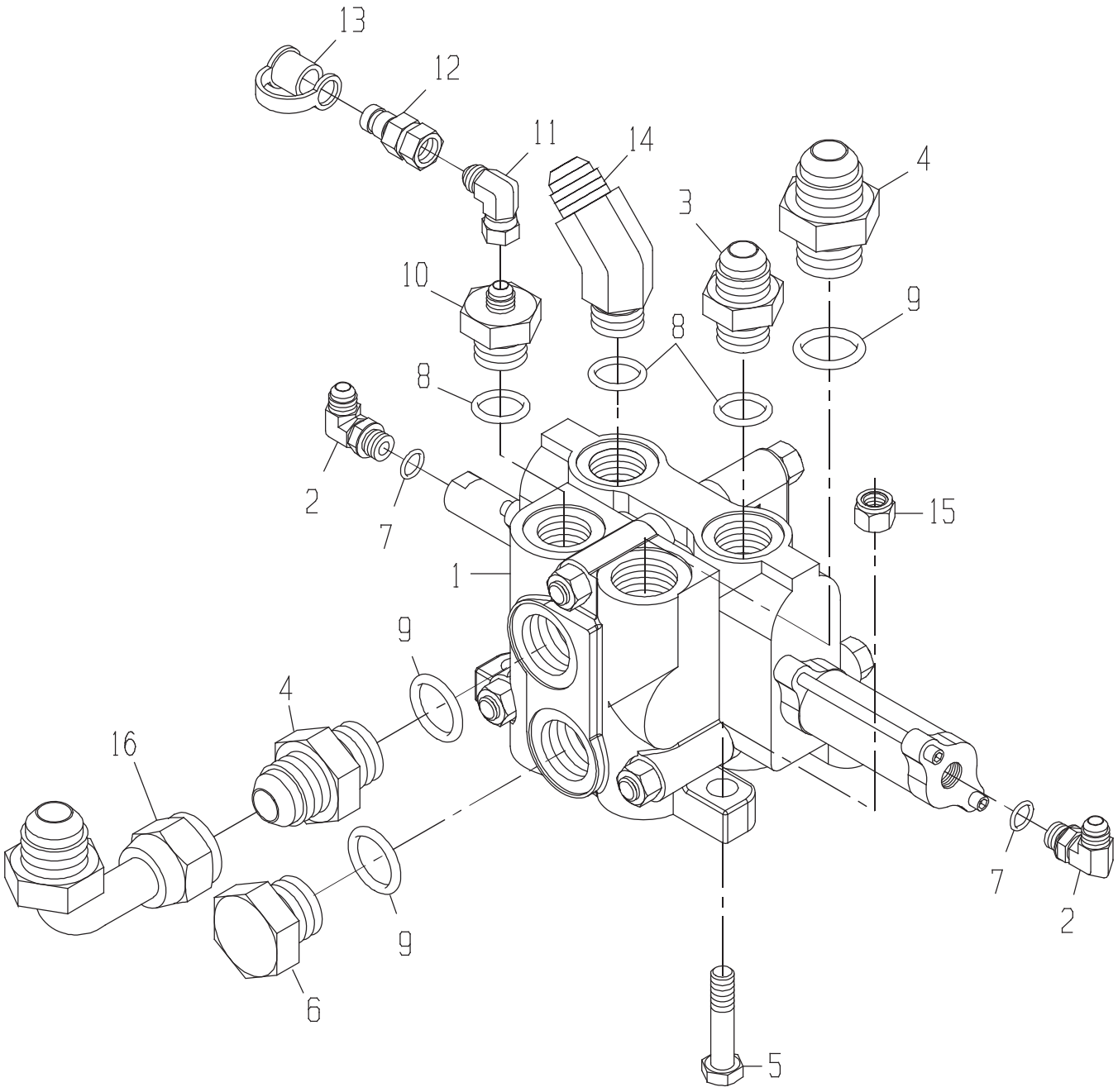
13
12
11
14
4
3
10
9
8
8
2
7
15
1
9
4
16
9
6
7
2
5

VALVE GP-OUTER SCROL

DRAWING NO. CB11437201

	ITEM	QTY	UM	PART NBR.	DESCRIPTION			REMARKS	SERIAL NUMBER FROM	TO
	1	1	EA	CB11420169	VALVE-SCROLL-OUTER(OPTION B	03150	B			
	2	2	EA	0070028756	FITTING	P 03150	B			
*	3	2	EA	0070005769	FITTING	P 03150	B			-004004
*	3	1	EA	0070005769	FITTING	P 03150	B		004005	-
	4	2	EA	0071341074	FITTING	P 03150	B			
	5	3	EA	19H2473	BOLT	P 03150	B			
	6	1	EA	0070012264	FITTING	P 03150	B			
	7	2	EA	R26448	O-RING	P	S	INC IN 2		
	8	3	EA	U12547	O-RING	P	S	INC IN 3,10,14		
	9	3	EA	R29936	O-RING	P	S	INC IN 4,6		
	10	1	EA	0071342375	FITTING	P 03150	B			
	11	1	EA	0071341100	FITTING	P 03150	B			
	12	1	EA	XPD36BTX	FITTING	P 03150	B			
	13	1	EA	AT205083	FITTING	P 03150	B			
	14	1	EA	0070044725	FITTING	P 03150	B			
*	15	3	EA	BP12214	NUT-LK NC	P 03150	B		004379	-
*	16	1	EA	0071341057	FITTING	P 03150	B		060201	-

* VERIFY MACHINE SERIAL NUMBER BEFORE ORDERING

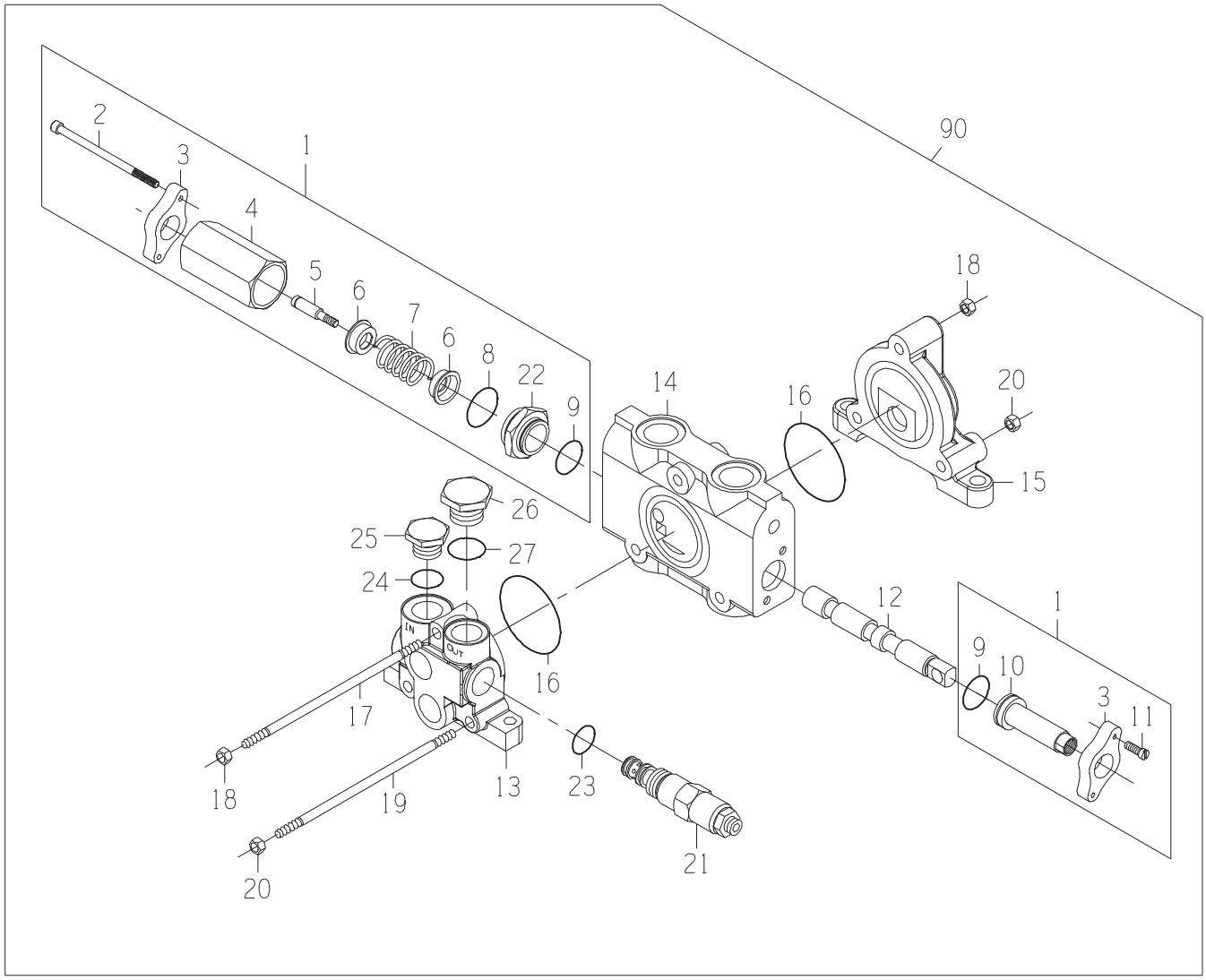
90
1
2
3
4
5
6
7
6
8
22
9
14
16
18
20
15
26
25
27
24
IN
OUT
16
17
18
19
20
13
23
21
12
1
9
10
3
11

DRAWING NO. CB11420169

ITEM	QTY	UM	PART NBR.	DESCRIPTION		REMARKS	SERIAL NUMBER FROM	TO
A	1	EA	CB11445281	SEAL KIT	P	S		
1	1	EA	CB11445268	SECTION ASSY-VALVE	P	S		
2	2	EA	.....	BOLT	P	S INC IN 1		
3	2	EA	.....	FLANGE	P	S INC IN 1		
4	1	EA	.....	TUBE	P	S INC IN 1		
5	1	EA	.....	BOLT	P	S INC IN 1		
6	2	EA	.....	WASHER	P	S INC IN 1		
7	1	EA	.....	SPRING	P	S INC IN 1		
8	1	EA	F432157	O-RING	P	S INC IN A,1		
9	2	EA	T140706	VALVE-RELIEF (DIRECTIONAL	P	S INC IN A,1		
10	1	EA	.....	CAP	P	S INC IN 1		
11	2	EA	.....	BOLT	P	S INC IN 1		
12	1	EA	.....	SPOOL	P	S		
13	1	EA	CB01445270	INLET SECTION ASSY	P	S		
14	1	EA	.....	BODY	P	S		
15	1	EA	0620046918	SECTION-OUTLET	P	S		
16	2	EA	T118685	O-RING	P	S INC IN A		
17	1	EA	CB01445273	TIE ROD	P	S		
18	2	EA	14H1040	NUT-HX NC	P	S		
19	2	EA	CB01445274	TIE ROD	P	S		
20	4	EA	AT205027	NUT-HX NC	P	S		
21	1	EA	CB11458977	VALVE-RELIEF CARTRID	P	S		
22	1	EA	.....	RETAINER	P	S INC IN 1		
23	1	EA	T118681	O-RING	P	S INC IN A,21		
24	1	EA	840083100	O-RING	P	S INC IN A		
25	1	EA	CB01412616	PLUG	P	S		
26	1	EA	0620011536	PLUG & O-RING	P	S		
27	1	EA	F432157	O-RING	P	S INC IN A		
90	1	EA	.....	SHOW PARENT	F	S		

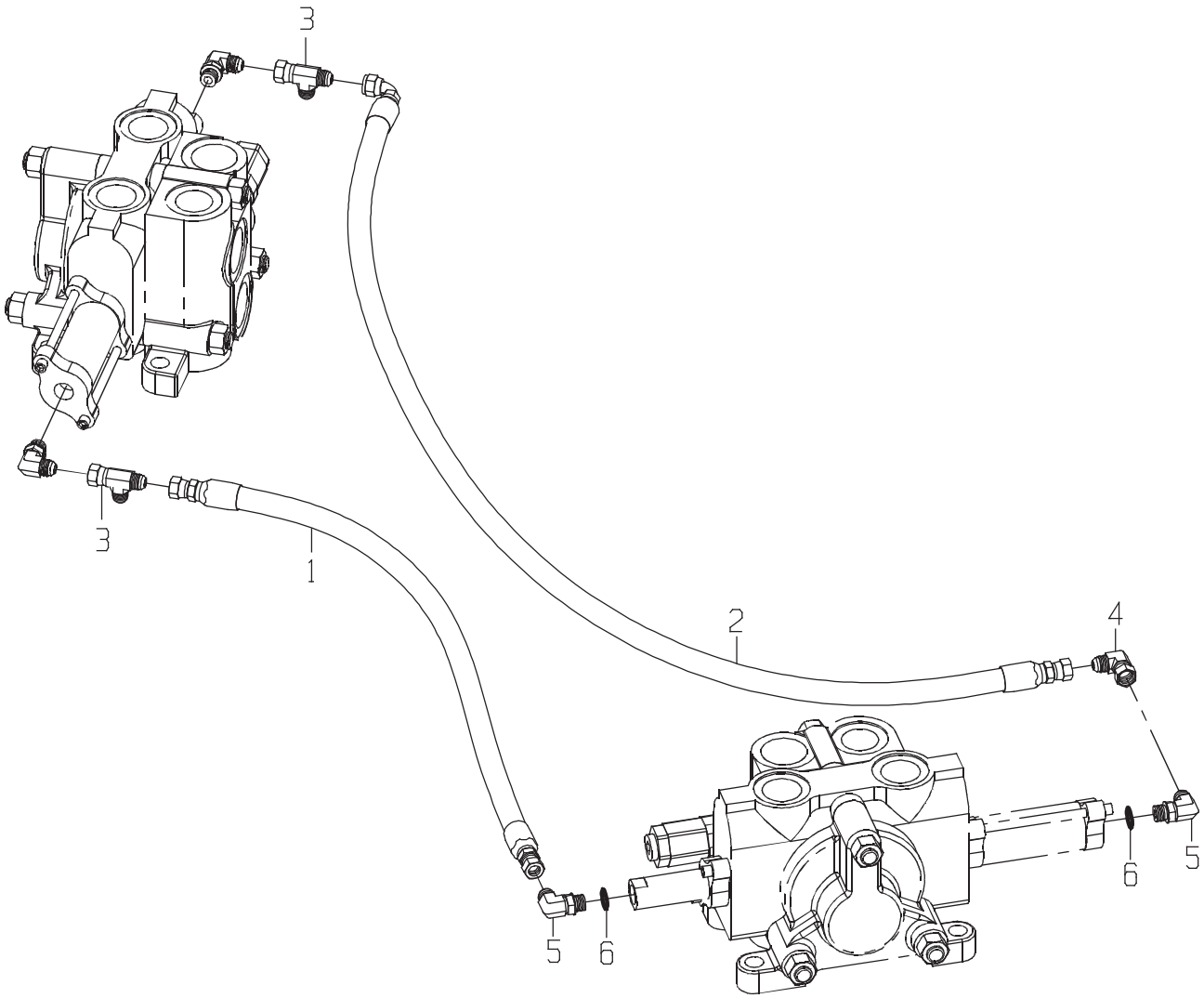
3
3
1
2
4
5
6
5
6

DRAWING NO. CB11437209

ITEM	QTY	UM	PART NBR.	DESCRIPTION	REMARKS	SERIAL NUMBER FROM	SERIAL NUMBER TO
1	1	EA	CB11440928	HOSE	P 03245 B		
2	1	EA	CB11440931	HOSE	P 03245 B		
3	2	EA	0070021048	TEE	P 03150 B		
4	1	EA	0071341100	FITTING	P 03150 B		
5	2	EA	0070028756	FITTING	P 03150 B		
6	2	EA	R26448	O-RING	P S INC IN 5		

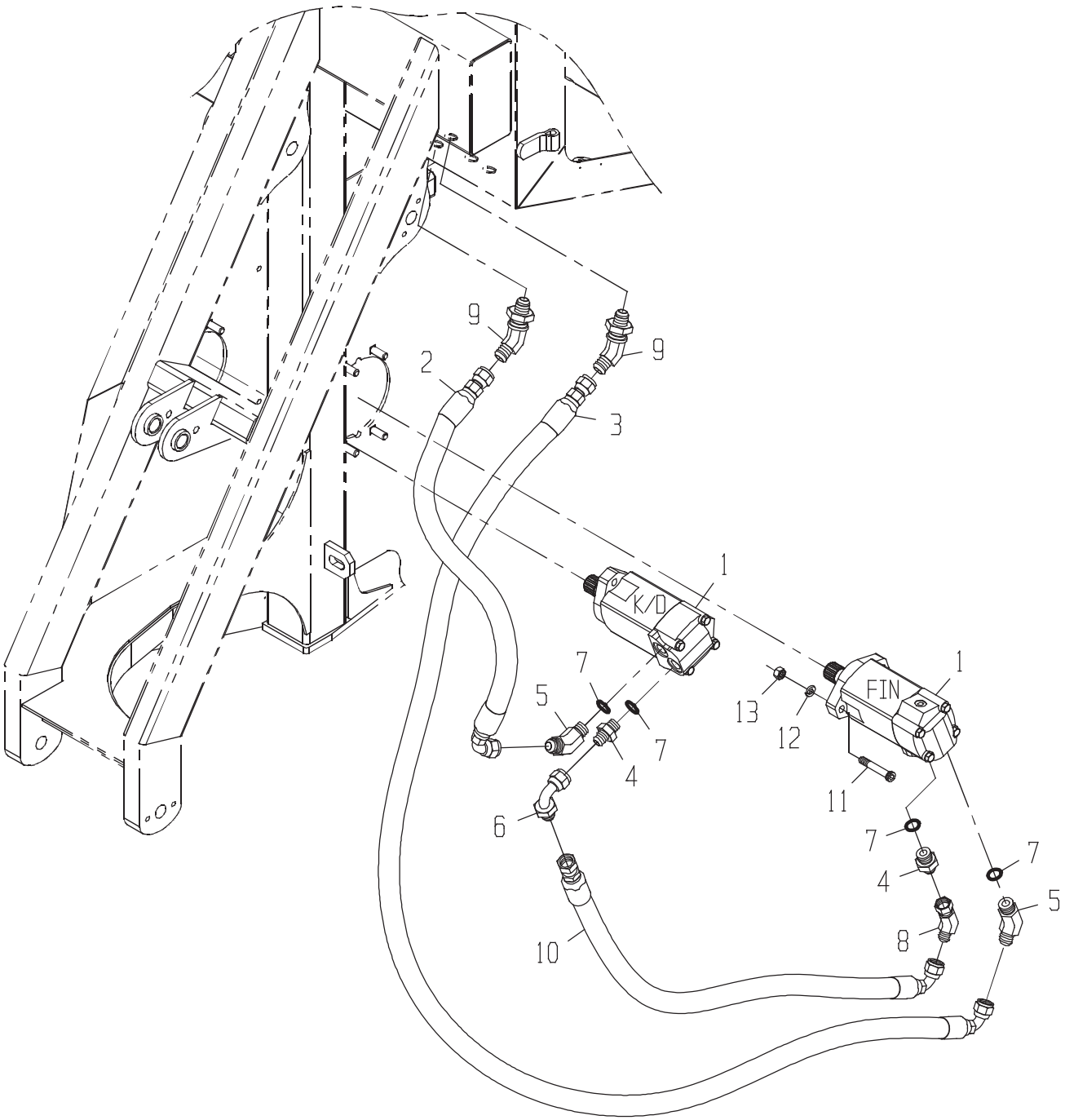
9
2
9
3
1
K/D
7
5
7
4
6
10
1
FIN
13
12
11
7
4
7
5
8

DRAWING NO. CB11443824

ITEM	QTY	UM	PART NBR.	DESCRIPTION	REMARKS	SERIAL NUMBER FROM	SERIAL NUMBER TO
1	2	EA	0331382981	MOTOR-STD	B 02581 B		
2	1	EA	CB11447004	HOSE	P 02572 B		
3	1	EA	CB11426821	HOSE	P 02572 B		
4	2	EA	0071349607	FITTING	P 02581 B		
5	2	EA	0071349608	FITTING	P 02581 B		
6	1	EA	0071349611	FITTING	P 02572 B		
7	4	EA	R26906	O-RING	P S INCLUDED IN 4,5		
8	1	EA	0071349613	FITTING	P 02572 B		
9	2	EA	0071349616	FITTING	P 02571 B		
10	1	EA	CB11437057	HOSE	P 02572 B		
11	4	EA	0050012685	BOLT	P 02581 B		
12	4	EA	12H301	WASHER-LK	P 02581 B		
13	4	EA	14H1040	NUT-HX NC	P 02581 B		

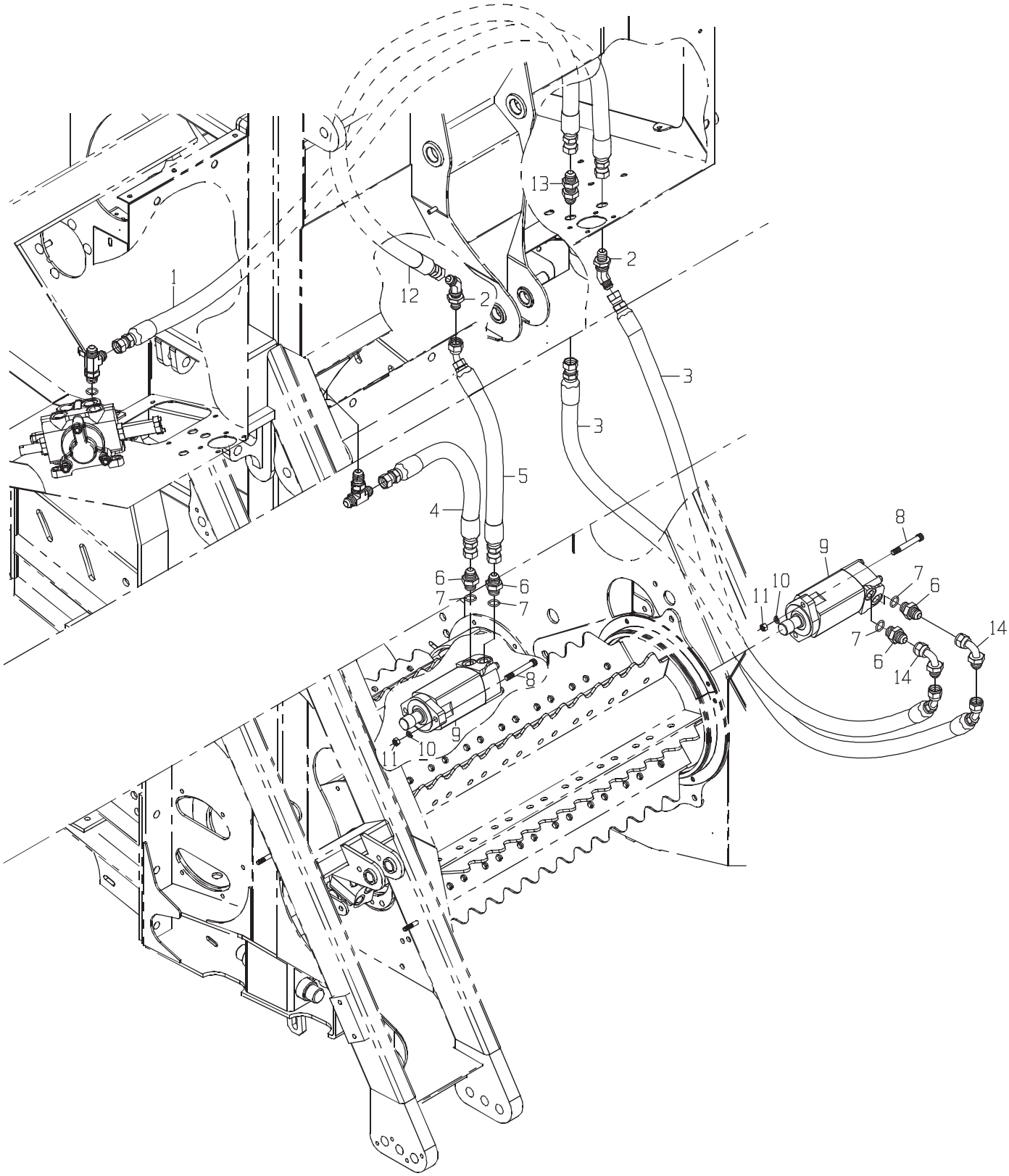
1
2
2
2
3
3
4
5
6
6
6
6
7
7
7
7
8
8
9
9
10
10
11
11
12
13
14
14

DRAWING NO. CB11456182

	ITEM	QTY	UM	PART NBR.	DESCRIPTION			REMARKS	SERIAL NUMBER FROM	TO
*	1	1	EA	CB11436863	HOSE	P	02572 B		004005	-
*	2	2	EA	0071349616	FITTING	P	02571 B		004005	-
*	3	2	EA	0881383117	HOSE	P	02572 B		004005	-
*	4	1	EA	CB11437593	HOSE	P	02572 B		004005	-
*	5	1	EA	CB11457681	HOSE	P	02572 B		004005	-
*	6	4	EA	0071349607	FITTING	P	02581 B		004005	-
*	7	4	EA	R26906	O-RING	P	S	INCLUDED IN 6	004005	-
*	8	4	EA	0050012685	BOLT	P	02581 B		004005	-
*	9	2	EA	0331382981	MOTOR-STD	B	02581 B		004005	-
*	10	4	EA	12H301	WASHER-LK	P	02581 B		004005	-
*	11	4	EA	14H1040	NUT-HX NC	P	02581 B		004005	-
*	12	1	EA	CB11457679	HOSE	P	02572 B		004005	-
*	13	1	EA	0071349617	FITTING	P	02571 B		004005	-
*	14	2	EA	0071349611	FITTING	P	02571 B		004005	-

* VERIFY MACHINE SERIAL NUMBER BEFORE ORDERING

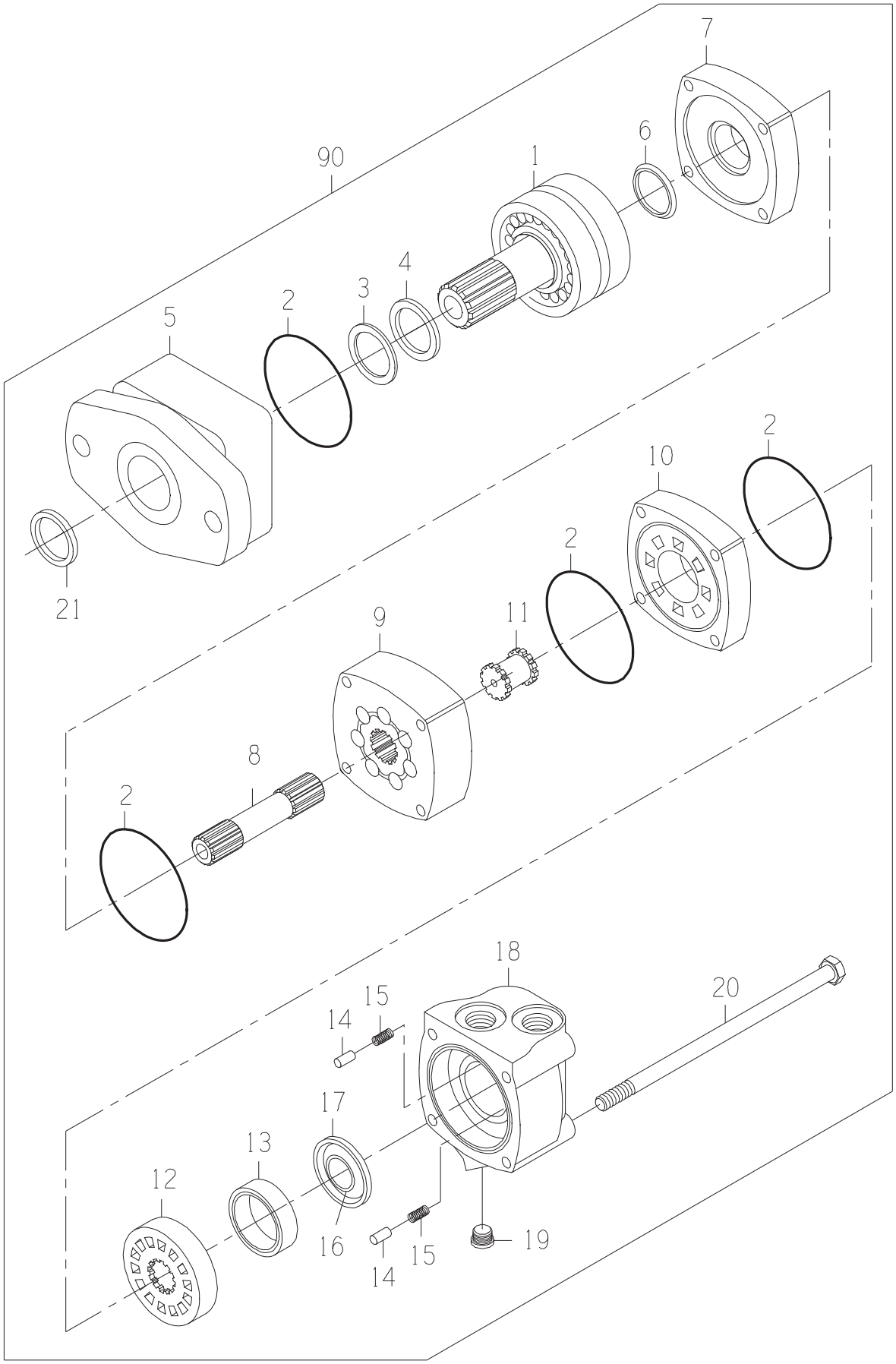
7
6
90
1
4
3
2
5
2
10
2
21
11
9
8
2
18
20
15
14
17
13
12
16
15
14
19

DRAWING NO. 0331382981

ITEM	QTY	UM	PART NBR.	DESCRIPTION		REMARKS	SERIAL NUMBER FROM	TO
A	1	EA	0621379059	SEAL-KIT	P	S		
1	1	EA	0331382906	SHAFT SUB-ASSY	P	S		
2	4	EA	.....	O-RING	P	S INCLD IN A		
3	1	EA	.....	SEAL	P	S INCLD IN A		
4	1	EA	.....	SEAL	P	S INCLD IN A		
5	1	EA	0331382908	HOUSING-BEARING	P	S		
6	1	EA	.....	SEAL	P	S INCLD IN A		
7	1	EA	0330040005	PLATE-WEAR	P	S		
8	1	EA	0330047810	SHAFT-DRIVE	P	S		
9	1	EA	0330047811	GEROLER	P	S		
10	1	EA	0330040008	PLATE-VALVE	P	S		
11	1	EA	0330034450	DRIVE-VALVE	P	S		
12	1	EA	0330040009	VALVE	P	S		
13	1	EA	0330038427	RING-BALANCE	P	S		
14	2	EA	0130034441	PIN	P	S		
15	2	EA	0320034442	SPRING	P	S		
16	1	EA	.....	SEAL	P	S INCLD IN A		
17	1	EA	.....	SEAL	P	S INCLD IN A		
18	1	EA	0330040011	HOUSING	P	S		
19	1	EA	X4HP5ON-S	FITTING	P	S		
20	4	EA	0330047812	BOLT-HB	P	S		
21	1	EA	.....	SEAL	P	S INCLD IN A		
90	1	EA	.....	SHOW PARENT	F	S		

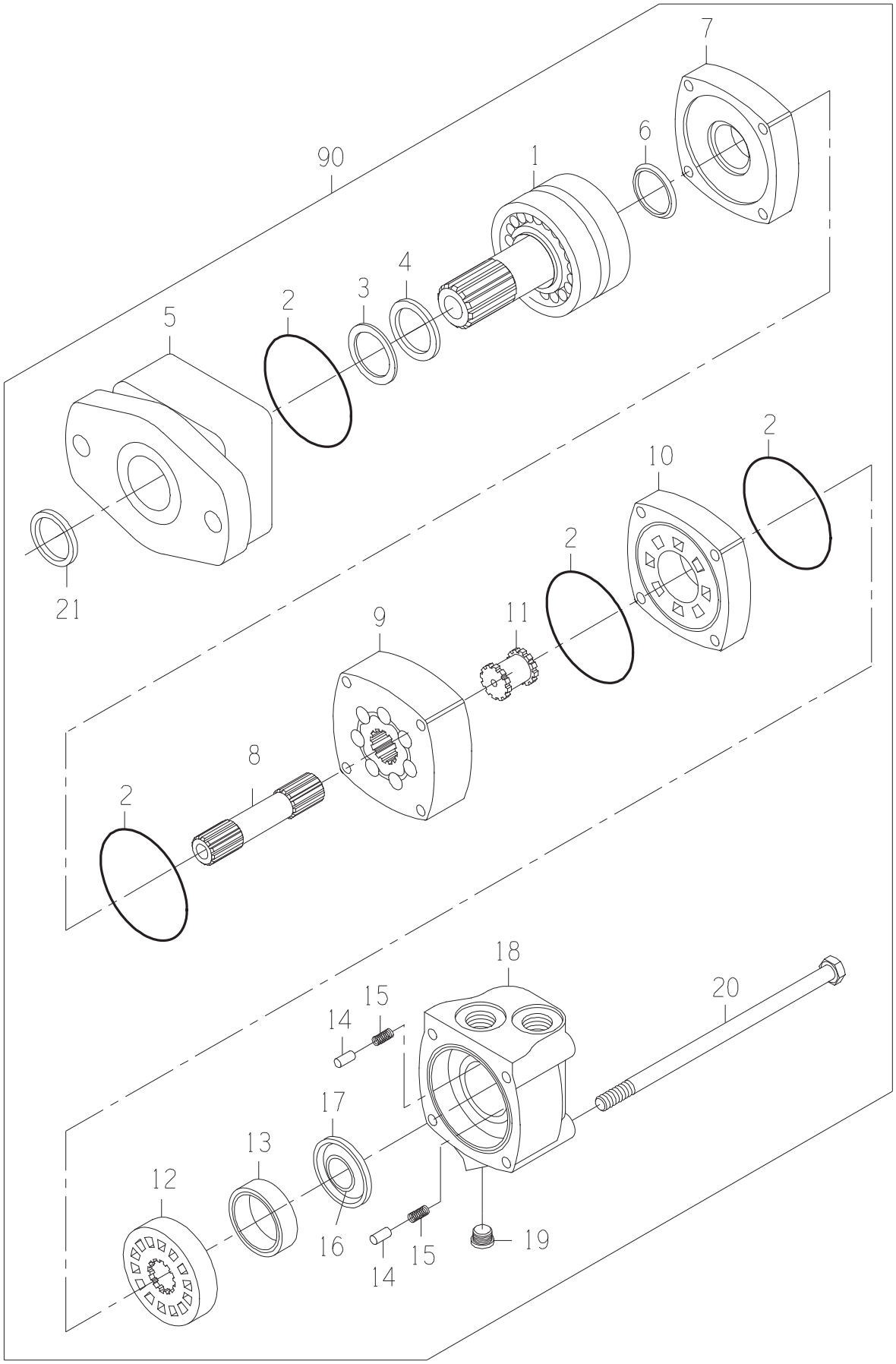
7
6
90
1
4
3
2
5
2
10
2
21
11
9
8
2
18
20
15
14
17
13
12
16
15
14
19

DRAWING NO. 0331382981

ITEM	QTY	UM	PART NBR.	DESCRIPTION		REMARKS	SERIAL NUMBER FROM	TO
A	1	EA	0621379059	SEAL-KIT	P	S		
1	1	EA	0331382906	SHAFT SUB-ASSY	P	S		
2	4	EA	.....	O-RING	P	S INCLD IN A		
3	1	EA	.....	SEAL	P	S INCLD IN A		
4	1	EA	.....	SEAL	P	S INCLD IN A		
5	1	EA	0331382908	HOUSING-BEARING	P	S		
6	1	EA	.....	SEAL	P	S INCLD IN A		
7	1	EA	0330040005	PLATE-WEAR	P	S		
8	1	EA	0330047810	SHAFT-DRIVE	P	S		
9	1	EA	0330047811	GEROLER	P	S		
10	1	EA	0330040008	PLATE-VALVE	P	S		
11	1	EA	0330034450	DRIVE-VALVE	P	S		
12	1	EA	0330040009	VALVE	P	S		
13	1	EA	0330038427	RING-BALANCE	P	S		
14	2	EA	0130034441	PIN	P	S		
15	2	EA	0320034442	SPRING	P	S		
16	1	EA	.....	SEAL	P	S INCLD IN A		
17	1	EA	.....	SEAL	P	S INCLD IN A		
18	1	EA	0330040011	HOUSING	P	S		
19	1	EA	X4HP5ON-S	FITTING	P	S		
20	4	EA	0330047812	BOLT-HB	P	S		
21	1	EA	.....	SEAL	P	S INCLD IN A		
90	1	EA	.....	SHOW PARENT	F	S		

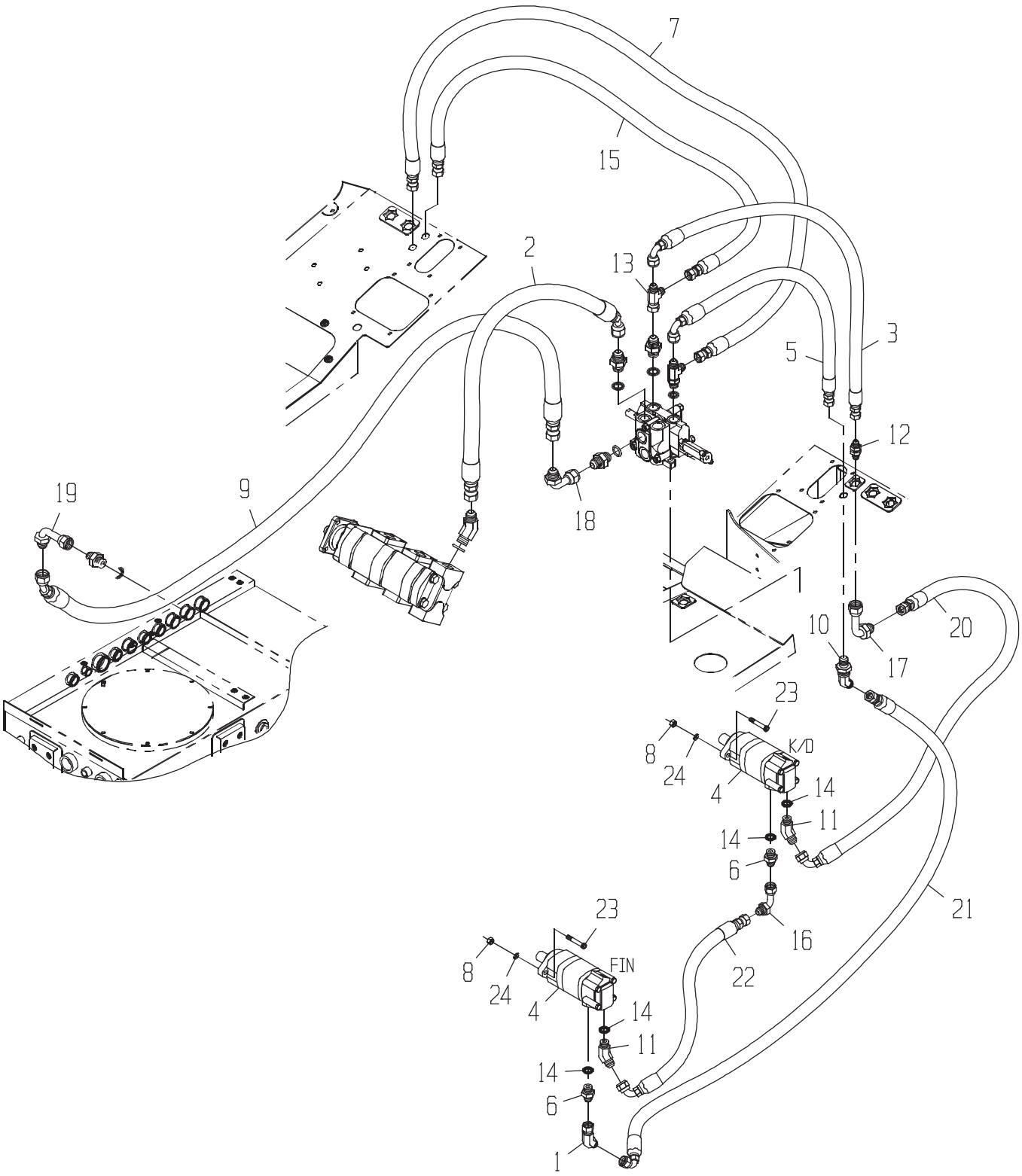
7
15
2
13
3
5
12
18
19
9
1
10
20
17
23
8
24
K/D
4
14
11
14
6
21
16
22
23
8
24
FIN
4
14
11
14
6
1

DRAWING NO. CB11443827

ITEM	QTY	UM	PART NBR.	DESCRIPTION		REMARKS	SERIAL NUMBER FROM	TO
1	1	EA	0071349613	FITTING	P 02572 B			
2	1	EA	CB11436860	HOSE	P 02572 B			
3	1	EA	CB11440922	HOSE	P 02572 B			
4	2	EA	0331382981	MOTOR-STD	B 02581 B			
5	1	EA	CB11436862	HOSE	P 02571 B			
6	2	EA	0071349607	FITTING	P 02572 B			
7	1	EA	CB11436863	HOSE	P 02571 B			
8	4	EA	14H1040	NUT-HX NC	P 02572 B			
9	1	EA	CB11436865	HOSE	P 02572 B			
10	1	EA	0071349616	FITTING	P 02572 B			
11	2	EA	0071349608	FITTING	P 02572 B			
12	1	EA	0071349617	FITTING	P 02572 B			
13	1	EA	0071341096	TEE	P 02572 B			
14	4	EA	R26906	O-RING	P S	INCLUDED IN 6,11		
15	1	EA	CB11437133	HOSE	P 02572 B			
16	1	EA	0071349611	FITTING	P 02572 B			
17	1	EA	0071349612	FITTING	P 02572 B			
18	1	EA	0071341057	FITTING	P 02572 B			
19	1	EA	0071342104	FITTING	P 02572 B			
20	1	EA	CB11437057	HOSE	P 02572 B			
21	1	EA	CB11426821	HOSE	P 02572 B			
22	1	EA	CB11437057	HOSE	P 02572 B			
23	4	EA	0050012685	BOLT	P 02572 B			
24	4	EA	12H301	WASHER-LK	P 02572 B			

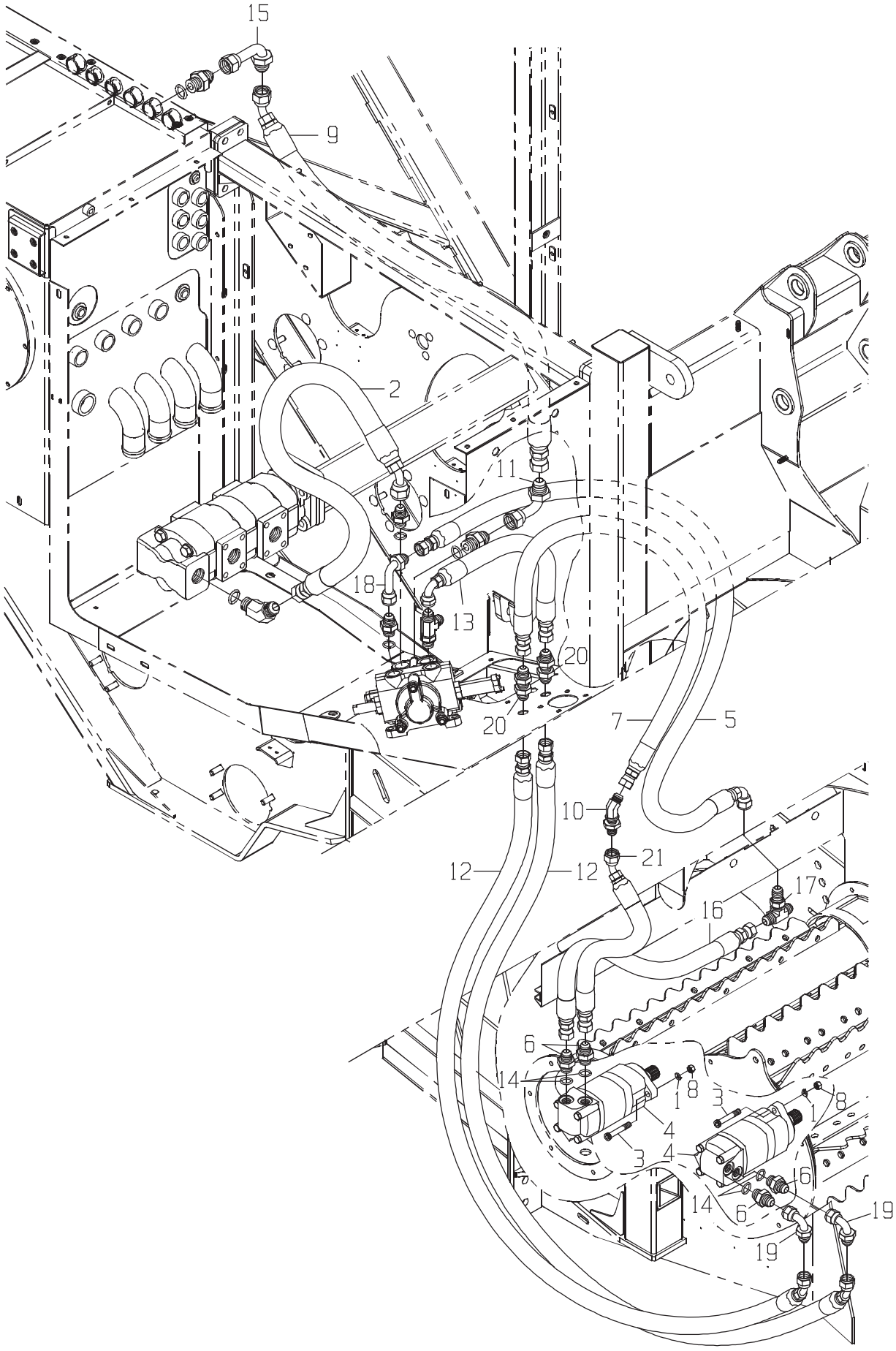
15
9
2
11
18
13
20
20
7
5
10
21
12
12
17
16
6
14
1
8
3
4
3
4
1
8
16
14
6
19
19

DRAWING NO. CB11456183

ITEM	QTY	UM	PART NBR.	DESCRIPTION	REMARKS	SERIAL NUMBER FROM	SERIAL NUMBER TO
* 1	4	EA	12H301	WASHER-LK	P 02572 B	004005	-
* 2	1	EA	CB11436860	HOSE	P 02572 B	004005	-
* 3	4	EA	0050012685	BOLT	P 02572 B	004005	-
* 4	2	EA	0331382981	MOTOR-STD	B 02581 B	004005	-
* 5	1	EA	0881347521	HOSE	P 02571 B	004005	-
* 6	4	EA	0071349607	FITTING	P 02572 B	004005	-
* 7	1	EA	CB11457679	HOSE	P 02571 B	004005	-
* 8	4	EA	14H1040	NUT-HX NC	P 02572 B	004005	-
* 9	1	EA	CB11436865	HOSE	P 02572 B	004005	-
* 10	1	EA	0071349616	FITTING	P 02572 B	004005	-
* 11	1	EA	0071341057	FITTING	P 02572 B	004005	-
* 12	2	EA	0881383117	HOSE	P 02572 B	004005	-
* 13	1	EA	CB11440922	HOSE	P 02572 B	004005	-
* 14	4	EA	R26906	O-RING	P S INCLUDED IN 6	004005	-
* 15	1	EA	0071342104	FITTING	P 02572 B	004005	-
* 16	1	EA	CB11456255	HOSE	P 02572 B	004005	-
* 17	1	EA	0071350315	TEE*	P 02572 B	004005	-
* 18	1	EA	0071341056	FITTING	P 02572 B	004005	-
* 19	2	EA	0071349611	FITTING	P 02572 B	004005	-
* 20	2	EA	0071349617	FITTING	P 02572 B	004005	-
* 21	1	EA	CB11457681	HOSE	P 02572 B	004005	-

* VERIFY MACHINE SERIAL NUMBER BEFORE ORDERING

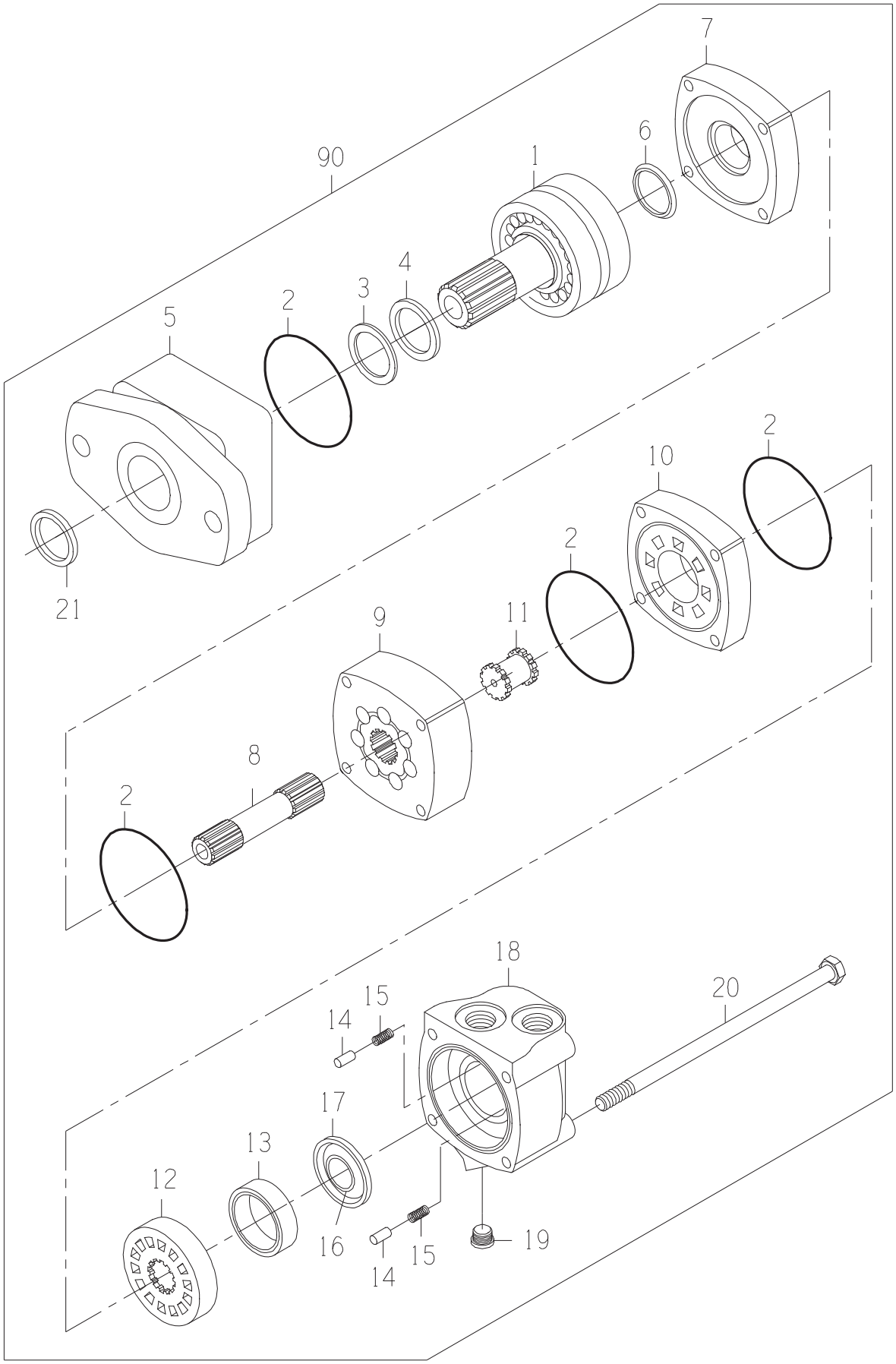
7
6
90
1
4
3
2
5
2
10
2
21
11
9
8
2
18
20
15
14
17
13
12
16
15
14
19

DRAWING NO. 0331382981

ITEM	QTY	UM	PART NBR.	DESCRIPTION		REMARKS	SERIAL NUMBER FROM	TO
A	1	EA	0621379059	SEAL-KIT	P	S		
1	1	EA	0331382906	SHAFT SUB-ASSY	P	S		
2	4	EA	.....	O-RING	P	S INCLD IN A		
3	1	EA	.....	SEAL	P	S INCLD IN A		
4	1	EA	.....	SEAL	P	S INCLD IN A		
5	1	EA	0331382908	HOUSING-BEARING	P	S		
6	1	EA	.....	SEAL	P	S INCLD IN A		
7	1	EA	0330040005	PLATE-WEAR	P	S		
8	1	EA	0330047810	SHAFT-DRIVE	P	S		
9	1	EA	0330047811	GEROLER	P	S		
10	1	EA	0330040008	PLATE-VALVE	P	S		
11	1	EA	0330034450	DRIVE-VALVE	P	S		
12	1	EA	0330040009	VALVE	P	S		
13	1	EA	0330038427	RING-BALANCE	P	S		
14	2	EA	0130034441	PIN	P	S		
15	2	EA	0320034442	SPRING	P	S		
16	1	EA	.....	SEAL	P	S INCLD IN A		
17	1	EA	.....	SEAL	P	S INCLD IN A		
18	1	EA	0330040011	HOUSING	P	S		
19	1	EA	X4HP5ON-S	FITTING	P	S		
20	4	EA	0330047812	BOLT-HB	P	S		
21	1	EA	.....	SEAL	P	S INCLD IN A		
90	1	EA	.....	SHOW PARENT	F	S		

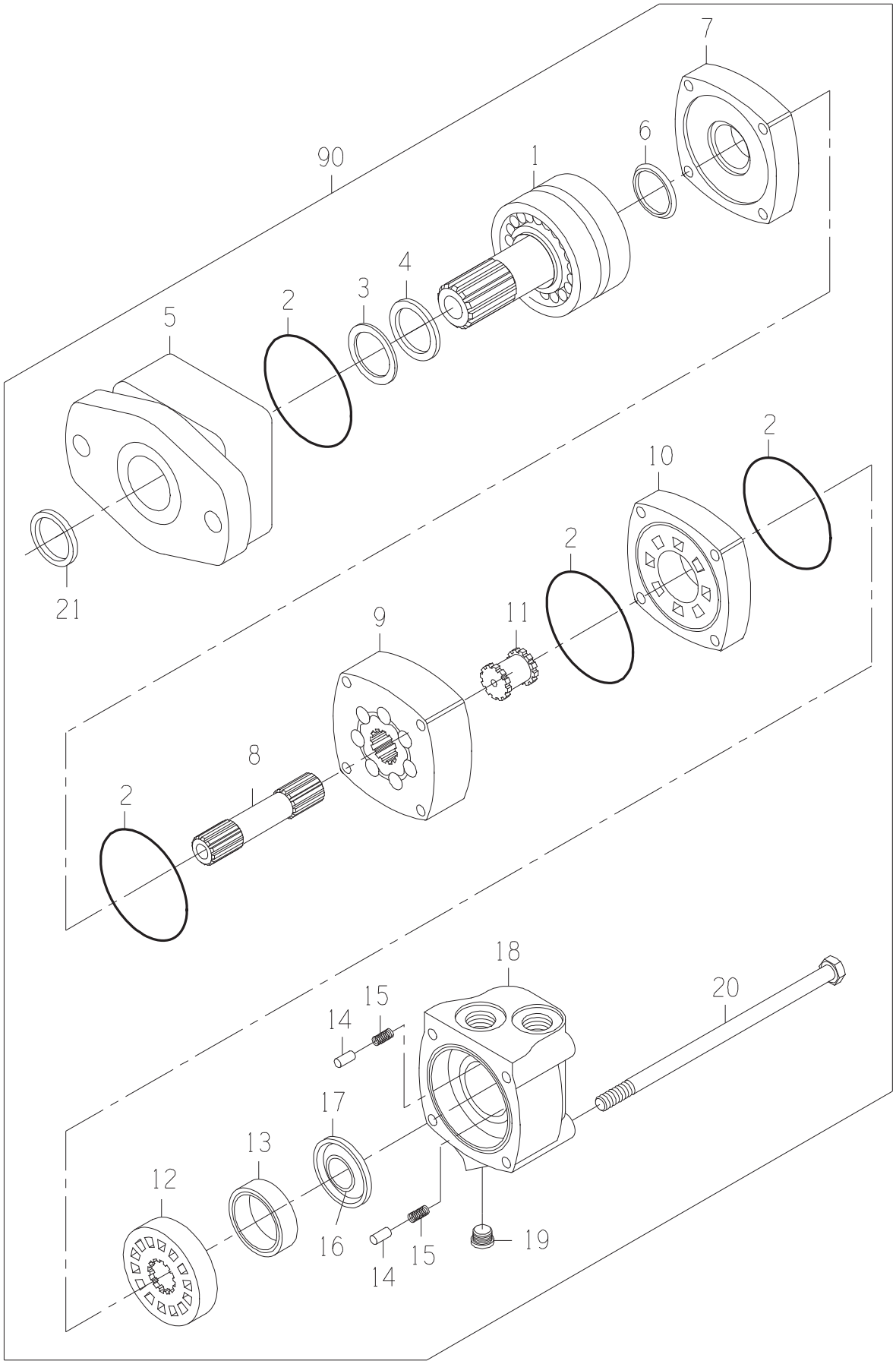
7
6
90
1
4
3
2
5
2
10
2
21
11
9
8
2
18
20
15
14
17
13
12
16
15
14
19

DRAWING NO. 0331382981

ITEM	QTY	UM	PART NBR.	DESCRIPTION		REMARKS	SERIAL NUMBER FROM	TO
A	1	EA	0621379059	SEAL-KIT	P	S		
1	1	EA	0331382906	SHAFT SUB-ASSY	P	S		
2	4	EA	.....	O-RING	P	S INCLD IN A		
3	1	EA	.....	SEAL	P	S INCLD IN A		
4	1	EA	.....	SEAL	P	S INCLD IN A		
5	1	EA	0331382908	HOUSING-BEARING	P	S		
6	1	EA	.....	SEAL	P	S INCLD IN A		
7	1	EA	0330040005	PLATE-WEAR	P	S		
8	1	EA	0330047810	SHAFT-DRIVE	P	S		
9	1	EA	0330047811	GEROLER	P	S		
10	1	EA	0330040008	PLATE-VALVE	P	S		
11	1	EA	0330034450	DRIVE-VALVE	P	S		
12	1	EA	0330040009	VALVE	P	S		
13	1	EA	0330038427	RING-BALANCE	P	S		
14	2	EA	0130034441	PIN	P	S		
15	2	EA	0320034442	SPRING	P	S		
16	1	EA	.....	SEAL	P	S INCLD IN A		
17	1	EA	.....	SEAL	P	S INCLD IN A		
18	1	EA	0330040011	HOUSING	P	S		
19	1	EA	X4HP5ON-S	FITTING	P	S		
20	4	EA	0330047812	BOLT-HB	P	S		
21	1	EA	.....	SEAL	P	S INCLD IN A		
90	1	EA	.....	SHOW PARENT	F	S		

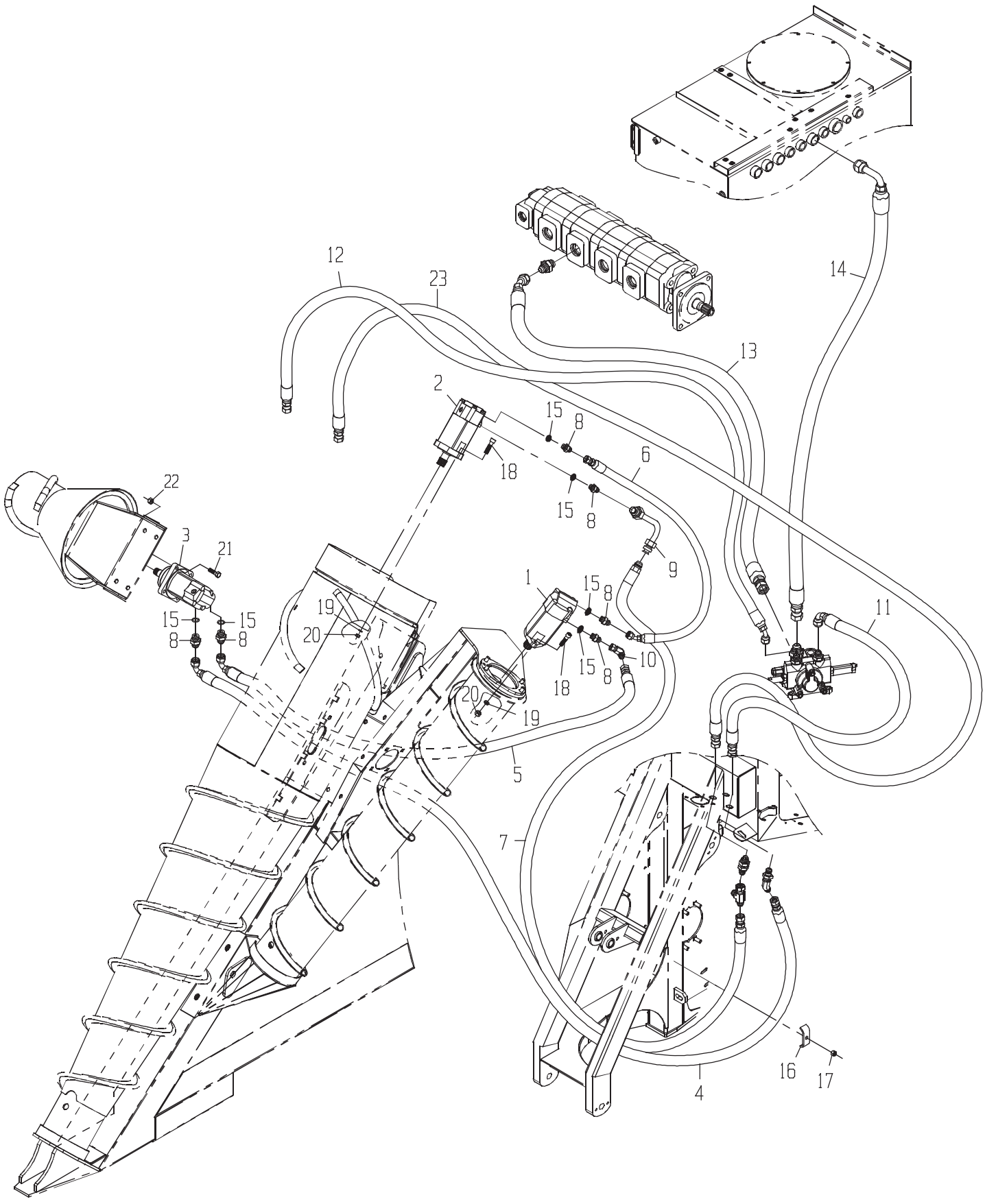
12
23
14
13
2
15
8
6
18
15
8
22
3
21
9
1
15
8
11
19
20
15
15
8
8
10
15
8
18
20
19
5
7
16
17
4

LINES-LH DUAL C/D W/

DRAWING NO. CB11443823

	ITEM	QTY	UM	PART NBR.	DESCRIPTION			REMARKS	SERIAL NUMBER FROM	TO
	1	1	EA	0331356717	MOTOR	B	02581 B			
	2	1	EA	0331382981	MOTOR-STD	B	02581 B			
	3	1	EA	CB11437174	MOTOR-CROP DIVIDER KNOCKD	B	02581 B			
	4	1	EA	0881347807	HOSE	P	02581 B			
	5	1	EA	CB11440951	HOSE	P	02581 B			
	6	1	EA	0881347410	HOSE	P	02581 B			
	7	1	EA	CB11437913	HOSE	P	02581 B			
	8	6	EA	0070006655	FITTING	P	02581 B			
*	9	1	EA	CB11434092	TUBE	F	02581 B			-004174
*	9	1	EA	CB11434092	TUBE	P	02581 B		004175	-
	10	1	EA	0071341107	FITTING	P	02581 B			
	11	1	EA	CB11436861	HOSE	P	02572 B			
	12	1	EA	0881347454	HOSE	P	02572 B			
	13	1	EA	CB11440924	HOSE	P	02572 B			
	14	1	EA	CB11440923	HOSE	P	02572 B			
	15	6	EA	R26906	O-RING	P	S	INCLUDED IN 8		
	16	1	EA	0290226082	CLAMP-HOSE	C	02572 B			
	17	1	EA	T11234	NUT	P	02572 B			
	18	4	EA	0050012685	BOLT	P	02581 B			
	19	4	EA	12H301	WASHER-LK	P	02581 B			
	20	4	EA	14H1040	NUT-HX NC	P	02581 B			
	21	4	EA	19H2473	BOLT	P	02581 B			
	22	4	EA	BP12214	NUT-LK NC	P	02581 B			
	23	1	EA	CB11437122	HOSE	P	02572 B			

* VERIFY MACHINE SERIAL NUMBER BEFORE ORDERING

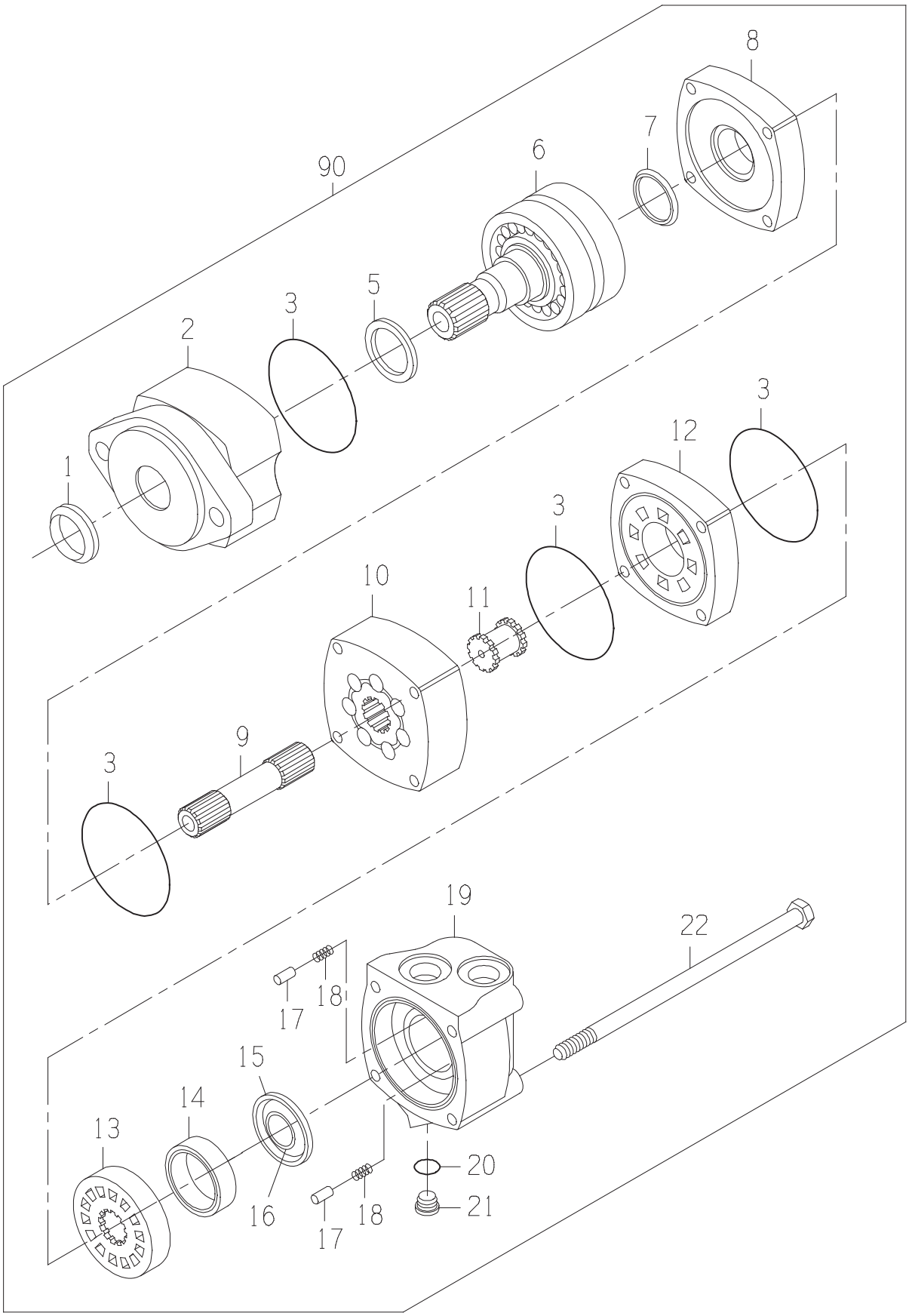
8
7
90
6
5
3
2
1
3
12
3
10
11
9
3
19
22
18
17
15
14
13
16
18
17
20
21

MOTOR

DRAWING NO. 0331356717

ITEM	QTY	UM	PART NBR.	DESCRIPTION		REMARKS	SERIAL NUMBER FROM	TO
B	1	EA	0621379059	SEAL-KIT	P 03400	B		
1	1	EA	0331349112	SEAL-SHAFT EXL	P	S INCLUDED IN B		
2	1	EA	0331382908	HOUSING-BEARING	P	S		
3	4	EA	0330047554	O-RING	P	S INCLUDED IN B		
5	1	EA	0331382907	SEAL-SHAFT	P	S INCLUDED IN B		
6	1	EA	0331382906	SHAFT SUB-ASSY	P	S		
7	1	EA	0330047557	SEAL-SHAFT FACE	P	S INCLUDED IN B		
8	1	EA	0330040005	PLATE-WEAR	P	S		
9	1	EA	0330042757	SHAFT-DRIVE	P	S		
10	1	EA	0330042758	GEROLER	P	S		
11	1	EA	0330034450	DRIVE-VALVE	P	S		
12	1	EA	0330040008	PLATE-VALVE	P	S		
13	1	EA	0330040009	VALVE	P	S		
14	1	EA	0330038427	RING-BALANCE	P	S		
15	1	EA	0331349117	SEAL-OUTER	P	S INCLUDED IN B		
16	1	EA	0331349116	SEAL-INNER	P	S INCLUDED IN B		
17	2	EA	0130034441	PIN	P	S		
18	2	EA	0320034442	SPRING	P	S		
19	1	EA	0330040011	HOUSING	P	S		
20	1	EA	.....	O-RING	P	S INCLUDED IN 21		
21	1	EA	X4HP5ON-S	FITTING	P	S		
22	4	EA	0330042759	BOLT-SPECIAL	P	S		
90	1	EA	.....	SHOW PARENT	F	S		

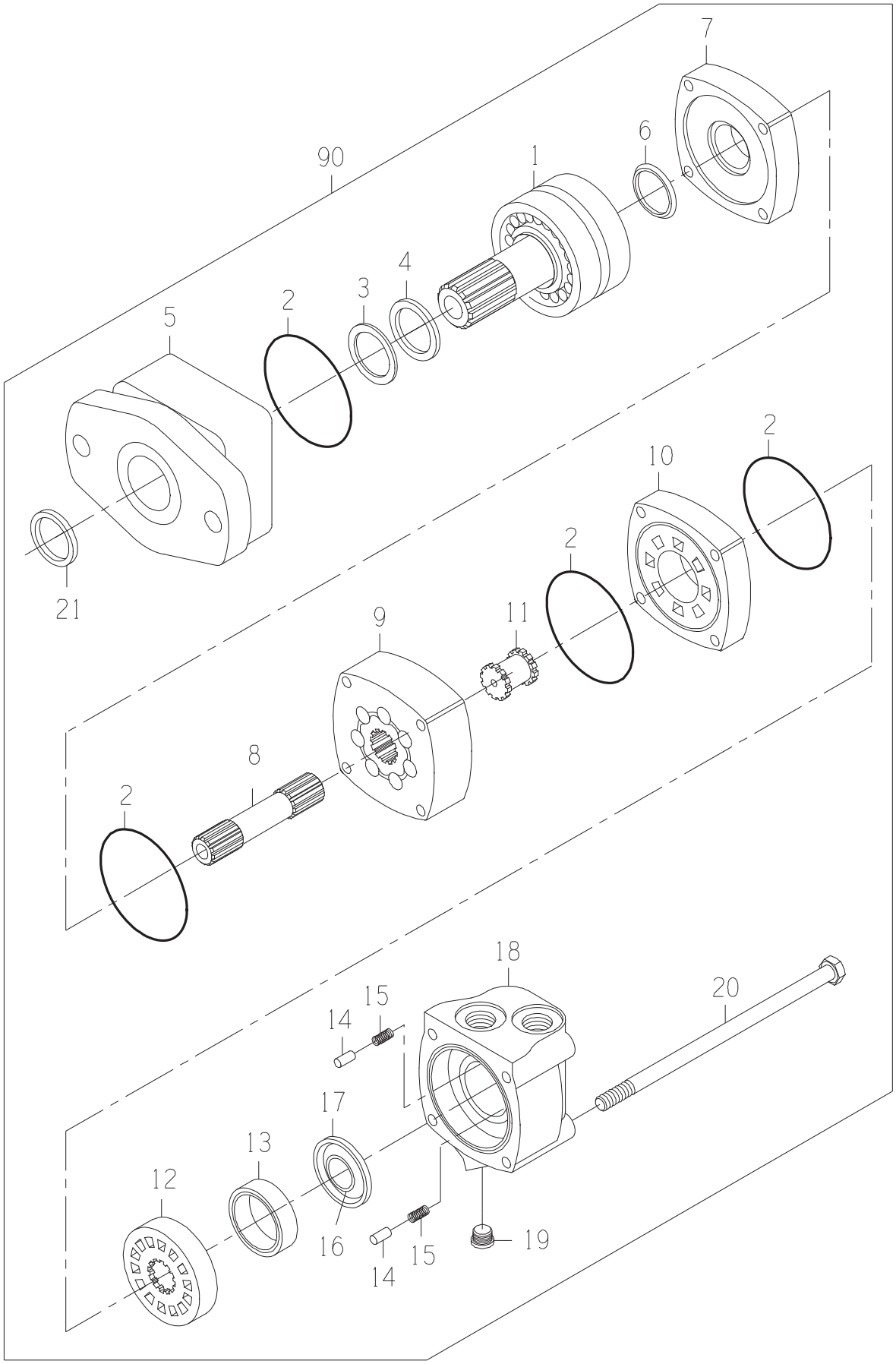
7
6
90
1
4
3
2
5
2
10
2
21
11
9
8
2
18
20
15
14
17
13
12
16
15
14
19

DRAWING NO. 0331382981

ITEM	QTY	UM	PART NBR.	DESCRIPTION		REMARKS	SERIAL NUMBER FROM	TO
A	1	EA	0621379059	SEAL-KIT	P	S		
1	1	EA	0331382906	SHAFT SUB-ASSY	P	S		
2	4	EA	.....	O-RING	P	S INCLD IN A		
3	1	EA	.....	SEAL	P	S INCLD IN A		
4	1	EA	.....	SEAL	P	S INCLD IN A		
5	1	EA	0331382908	HOUSING-BEARING	P	S		
6	1	EA	.....	SEAL	P	S INCLD IN A		
7	1	EA	0330040005	PLATE-WEAR	P	S		
8	1	EA	0330047810	SHAFT-DRIVE	P	S		
9	1	EA	0330047811	GEROLER	P	S		
10	1	EA	0330040008	PLATE-VALVE	P	S		
11	1	EA	0330034450	DRIVE-VALVE	P	S		
12	1	EA	0330040009	VALVE	P	S		
13	1	EA	0330038427	RING-BALANCE	P	S		
14	2	EA	0130034441	PIN	P	S		
15	2	EA	0320034442	SPRING	P	S		
16	1	EA	.....	SEAL	P	S INCLD IN A		
17	1	EA	.....	SEAL	P	S INCLD IN A		
18	1	EA	0330040011	HOUSING	P	S		
19	1	EA	X4HP5ON-S	FITTING	P	S		
20	4	EA	0330047812	BOLT-HB	P	S		
21	1	EA	.....	SEAL	P	S INCLD IN A		
90	1	EA	.....	SHOW PARENT	F	S		

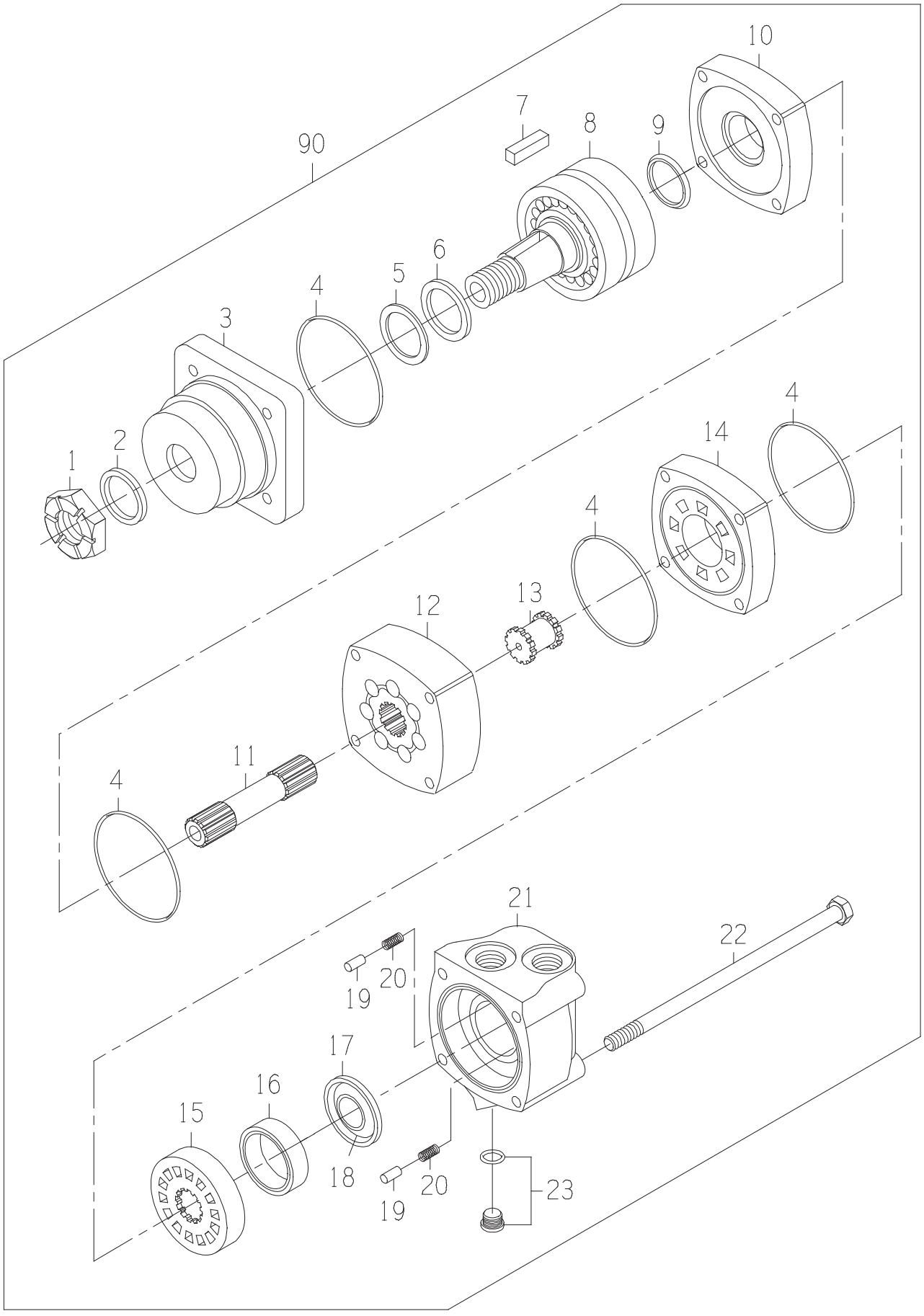
10
7
8
9
90
6
5
4
3
4
2
1
14
4
4
12
13
11
4
21
22
19
20
17
16
15
18
20
19
23

MOTOR

DRAWING NO. CB11437174

ITEM	QTY	UM	PART NBR.	DESCRIPTION		REMARKS	SERIAL NUMBER FROM	TO
A	1	EA	0621379059	SEAL-KIT	P	S		
1	1	EA	0050036857	NUT-SLOTTED	P	S		
2	1	EA	.....	SEAL-DUST	P	S INCLUDED IN A		
3	1	EA	0330040012	HOUSING	P	S		
4	4	EA	.....	SEAL	P	S INCLUDED IN A		
5	1	EA	.....	RING-BACKUP	P	S INCLUDED IN A		
6	1	EA	.....	SEAL	P	S INCLUDED IN A		
7	1	EA	0330043360	KEY	P	S		
8	1	EA	0330040014	SHAFT ASSY	P	S		
9	1	EA	.....	SEAL	P	S INCLUDED IN A		
10	1	EA	0330040005	PLATE-WEAR	P	S		
11	1	EA	0330042757	SHAFT-DRIVE	P	S		
12	1	EA	0330042758	GEROLER	P	S		
13	1	EA	0330034450	DRIVE-VALVE	P	S		
14	1	EA	0330040008	PLATE-VALVE	P	S		
15	1	EA	0330040009	VALVE	P	S		
16	1	EA	0330038427	RING-BALANCE	P	S		
17	1	EA	.....	SEAL-FACE (INNER)	P	S INCLUDED IN A		
18	1	EA	.....	SEAL-FACE (OUTER)	P	S INCLUDED IN A		
19	2	EA	0130034441	PIN	P	S		
20	2	EA	0320034442	SPRING	P	S		
21	1	EA	0330040011	HOUSING	P	S		
22	4	EA	0330042759	BOLT-SPECIAL	P	S		
23	1	EA	X4HP5ON-S	FITTING	P	S		
90	1	EA	.....	SHOW PARENT	F	S		

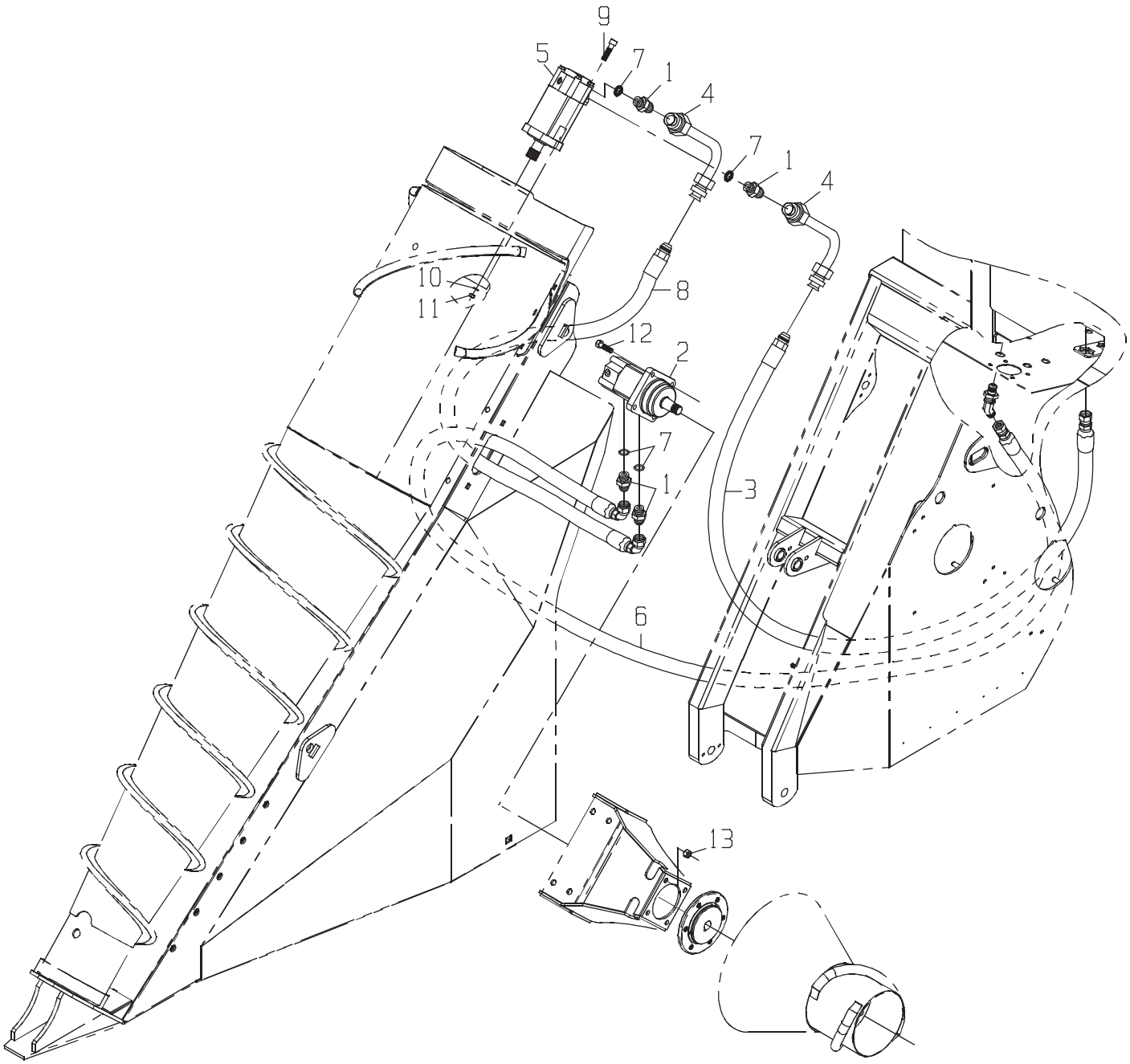
9
5
7
1
4
7
1
4
10
11
8
12
2
7
1
3
6
13

DRAWING NO. CB11443826

	ITEM	QTY	UM	PART NBR.	DESCRIPTION		REMARKS	SERIAL NUMBER FROM	SERIAL NUMBER TO
	1	4	EA	0070006655	FITTING	P 03148 B			
*	2	1	EA	CB11437174	MOTOR	B 03148 B			-070460
*	2	1	EA	CB11480579	MOTOR-WHL-TS 18.7CID	B 03148 B		070461	-
	3	1	EA	CB11437913	HOSE	P 03148 B			
*	4	2	EA	CB11434092	TUBE	F 02581 B			-004174
*	4	2	EA	CB11434092	TUBE	P 03148 B		004175	-
*	5	1	EA	0331382981	MOTOR-STD	B 03148 B			-070460
*	5	1	EA	CB11480559	MOTOR-STD 24 HP SEAL	B 03148 B		070461	-
	6	1	EA	0881347807	HOSE	P 03148 B			
	7	4	EA	R26906	O-RING	P S	INCLUDED IN 1		
	8	1	EA	CB11443276	HOSE	P 03148 B			
	9	2	EA	0050012685	BOLT	P 03148 B			
	10	2	EA	12H301	WASHER-LK	P 03148 B			
	11	2	EA	14H1040	NUT-HX NC	P 03148 B			
	12	4	EA	19H2473	BOLT	P 03148 B			
	13	4	EA	BP12214	NUT-LK NC	P 03148 B			

* VERIFY MACHINE SERIAL NUMBER BEFORE ORDERING

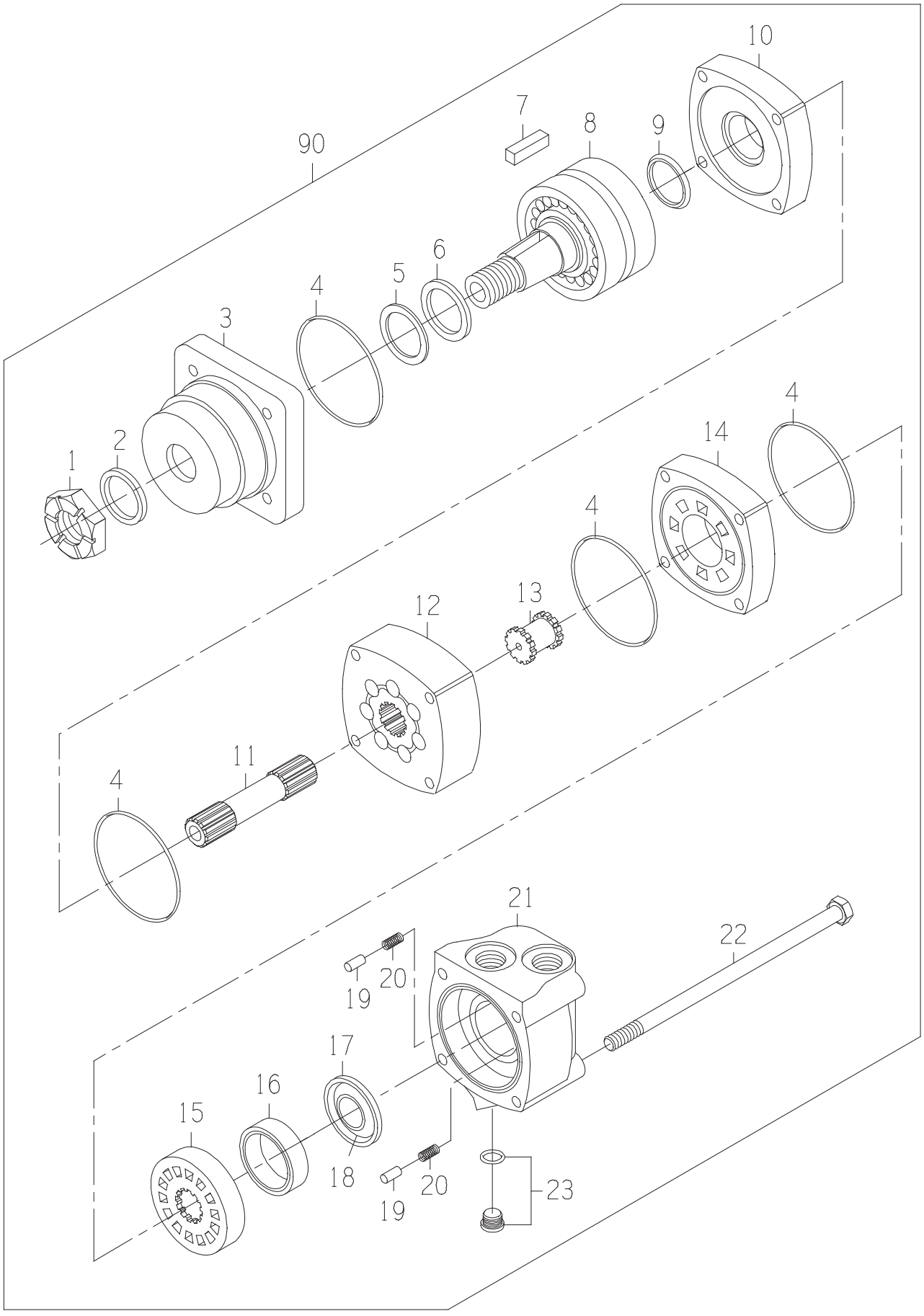
10
7
8
9
90
6
5
4
3
4
2
1
14
4
4
12
13
11
4
21
22
19
20
17
16
15
18
20
19
23

MOTOR

DRAWING NO. CB11437174

ITEM	QTY	UM	PART NBR.	DESCRIPTION		REMARKS	SERIAL NUMBER FROM	TO
A	1	EA	0621379059	SEAL-KIT	P	S		
1	1	EA	0050036857	NUT-SLOTTED	P	S		
2	1	EA	.....	SEAL-DUST	P	S INCLUDED IN A		
3	1	EA	0330040012	HOUSING	P	S		
4	4	EA	.....	SEAL	P	S INCLUDED IN A		
5	1	EA	.....	RING-BACKUP	P	S INCLUDED IN A		
6	1	EA	.....	SEAL	P	S INCLUDED IN A		
7	1	EA	0330043360	KEY	P	S		
8	1	EA	0330040014	SHAFT ASSY	P	S		
9	1	EA	.....	SEAL	P	S INCLUDED IN A		
10	1	EA	0330040005	PLATE-WEAR	P	S		
11	1	EA	0330042757	SHAFT-DRIVE	P	S		
12	1	EA	0330042758	GEROLER	P	S		
13	1	EA	0330034450	DRIVE-VALVE	P	S		
14	1	EA	0330040008	PLATE-VALVE	P	S		
15	1	EA	0330040009	VALVE	P	S		
16	1	EA	0330038427	RING-BALANCE	P	S		
17	1	EA	.....	SEAL-FACE (INNER)	P	S INCLUDED IN A		
18	1	EA	.....	SEAL-FACE (OUTER)	P	S INCLUDED IN A		
19	2	EA	0130034441	PIN	P	S		
20	2	EA	0320034442	SPRING	P	S		
21	1	EA	0330040011	HOUSING	P	S		
22	4	EA	0330042759	BOLT-SPECIAL	P	S		
23	1	EA	X4HP5ON-S	FITTING	P	S		
90	1	EA	.....	SHOW PARENT	F	S		

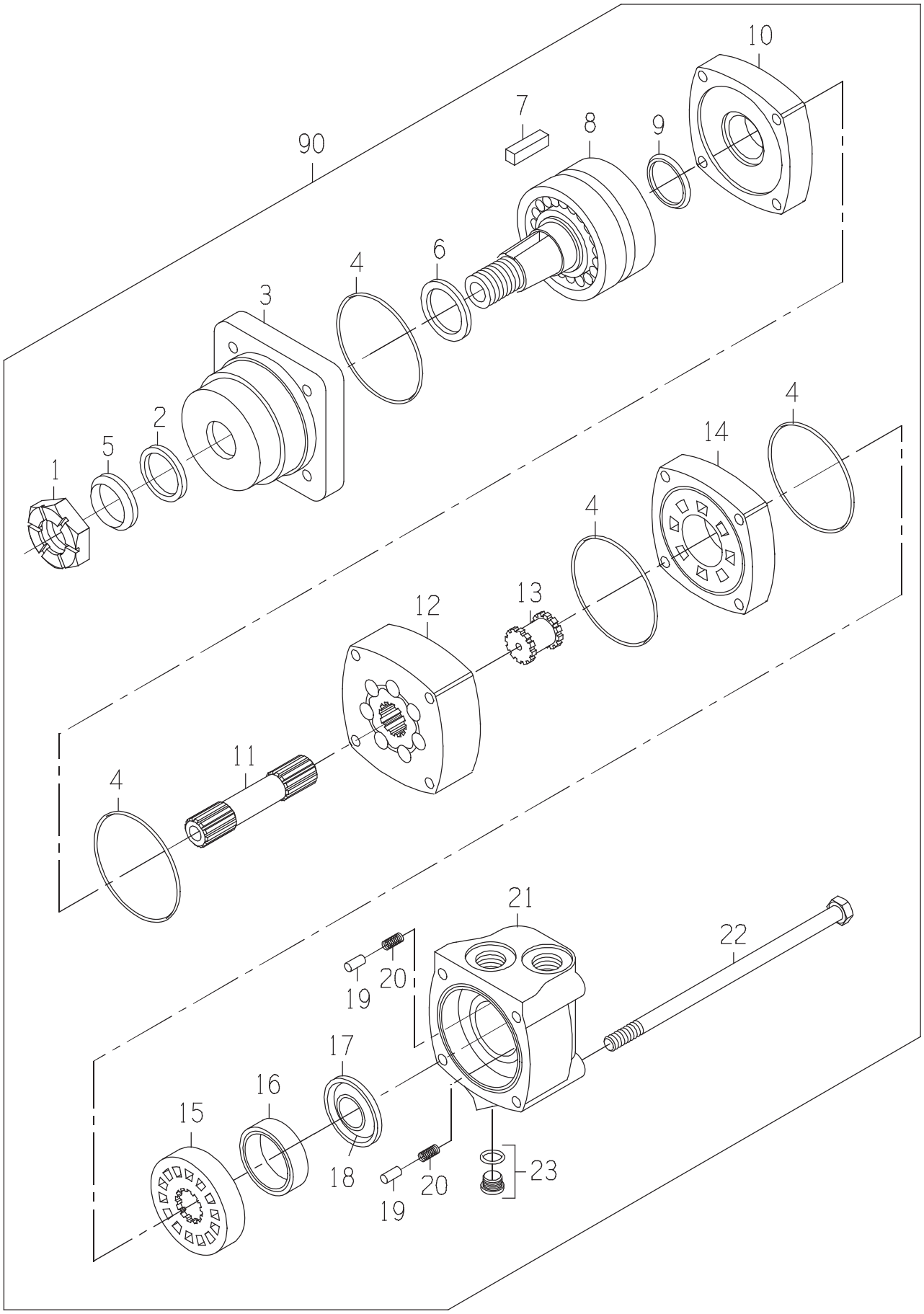
10
7
8
9
90
4
6
3
2
5
1
4
14
4
12
13
11
4
21
22
19
20
17
16
15
18
20
19
23

DRAWING NO. CB11480579

ITEM	QTY	UM	PART NBR.	DESCRIPTION		REMARKS	SERIAL NUMBER FROM	TO
A	1	EA	.....	SEAL KIT	P	S		
1	1	EA	0050045063	NUT-SL NF	P	S		
2	1	EA	.....	SEAL-DUST	P	S INCLUDED IN A		
3	1	EA	.....	HOUSING-BEARING	P	S		
4	4	EA	.....	SEAL	P	S INCLUDED IN A		
5	1	EA	.....	SEAL-DUST	P	S INCLUDED IN A		
6	1	EA	.....	SEAL-SHAFT	P	S INCLUDED IN A		
7	1	EA	0330043360	KEY	P	S		
8	1	EA	.....	SHAFT	P	S		
9	1	EA	.....	SEAL-SHAFT FACE	P	S INCLUDED IN A		
10	1	EA	0330040005	PLATE-WEAR	P	S		
11	1	EA	0330042757	SHAFT-DRIVE	P	S		
12	1	EA	.....	GEROLER	P	S		
13	1	EA	0330034450	DRIVE-VALVE	P	S		
14	1	EA	0330040008	PLATE-VALVE	P	S		
15	1	EA	0330040009	VALVE	P	S		
16	1	EA	0330038427	RING-BALANCE	P	S		
17	1	EA	.....	SEAL-FACE (INNER)	P	S INCLUDED IN A		
18	1	EA	.....	SEAL-FACE (OUTER)	P	S INCLUDED IN A		
19	2	EA	0130034441	PIN	P	S		
20	2	EA	0320034442	SPRING	P	S		
21	1	EA	0330040011	HOUSING	P	S		
22	4	EA	0330042759	BOLT-SPECIAL	P	S		
23	1	EA	X4HP5ON-S	FITTING	P	S		
90	1	EA	.....	SHOW PARENT	F	S		

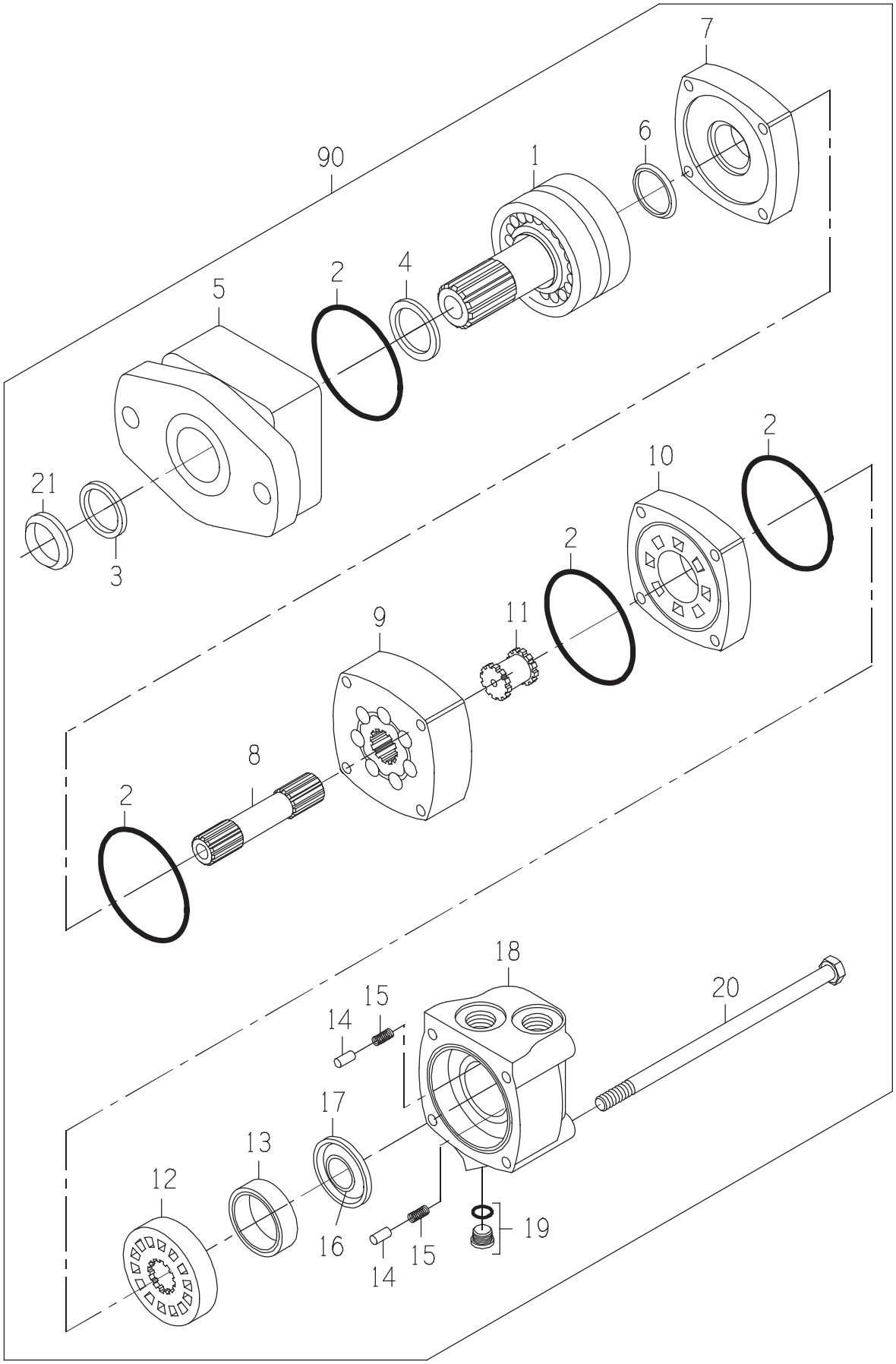
7
6
90
1
4
2
5
21
3
2
10
2
9
11
8
2
18
20
15
14
17
13
12
16
15
14
19

MOTOR-STD 24 HP SEAL

DRAWING NO. CB11480559

ITEM	QTY	UM	PART NBR.	DESCRIPTION		REMARKS	SERIAL NUMBER FROM	TO
A	1	EA	.....	SEAL KIT	P	S		
1	1	EA	.....	SHAFT	P	S		
2	4	EA	.....	O-RING	P	S INCLD IN A		
3	1	EA	.....	SEAL-DUST	P	S INCLD IN A		
4	1	EA	.....	SEAL-SHAFT	P	S INCLD IN A		
5	1	EA	.....	HOUSING-BEARING	P	S		
6	1	EA	.....	SEAL-SHAFT FACE	P	S INCLD IN A		
7	1	EA	0330040005	PLATE-WEAR	P	S		
8	1	EA	0330047810	SHAFT-DRIVE	P	S		
9	1	EA	.....	GEROLER	P	S		
10	1	EA	0330040008	PLATE-VALVE	P	S		
11	1	EA	0330034450	DRIVE-VALVE	P	S		
12	1	EA	0330040009	VALVE	P	S		
13	1	EA	0330038427	RING-BALANCE	P	S		
14	2	EA	0130034441	PIN	P	S		
15	2	EA	0320034442	SPRING	P	S		
16	1	EA	.....	SEAL-FACE (INNER)	P	S INCLD IN A		
17	1	EA	.....	SEAL-FACE (OUTER)	P	S INCLD IN A		
18	1	EA	0330040011	HOUSING	P	S		
19	1	EA	X4HP5ON-S	FITTING	P	S		
20	4	EA	0330047812	BOLT-HB	P	S		
21	1	EA	.....	SEAL-DUST	P	S INCLD IN A		
90	1	EA	.....	SHOW PARENT	F	S		

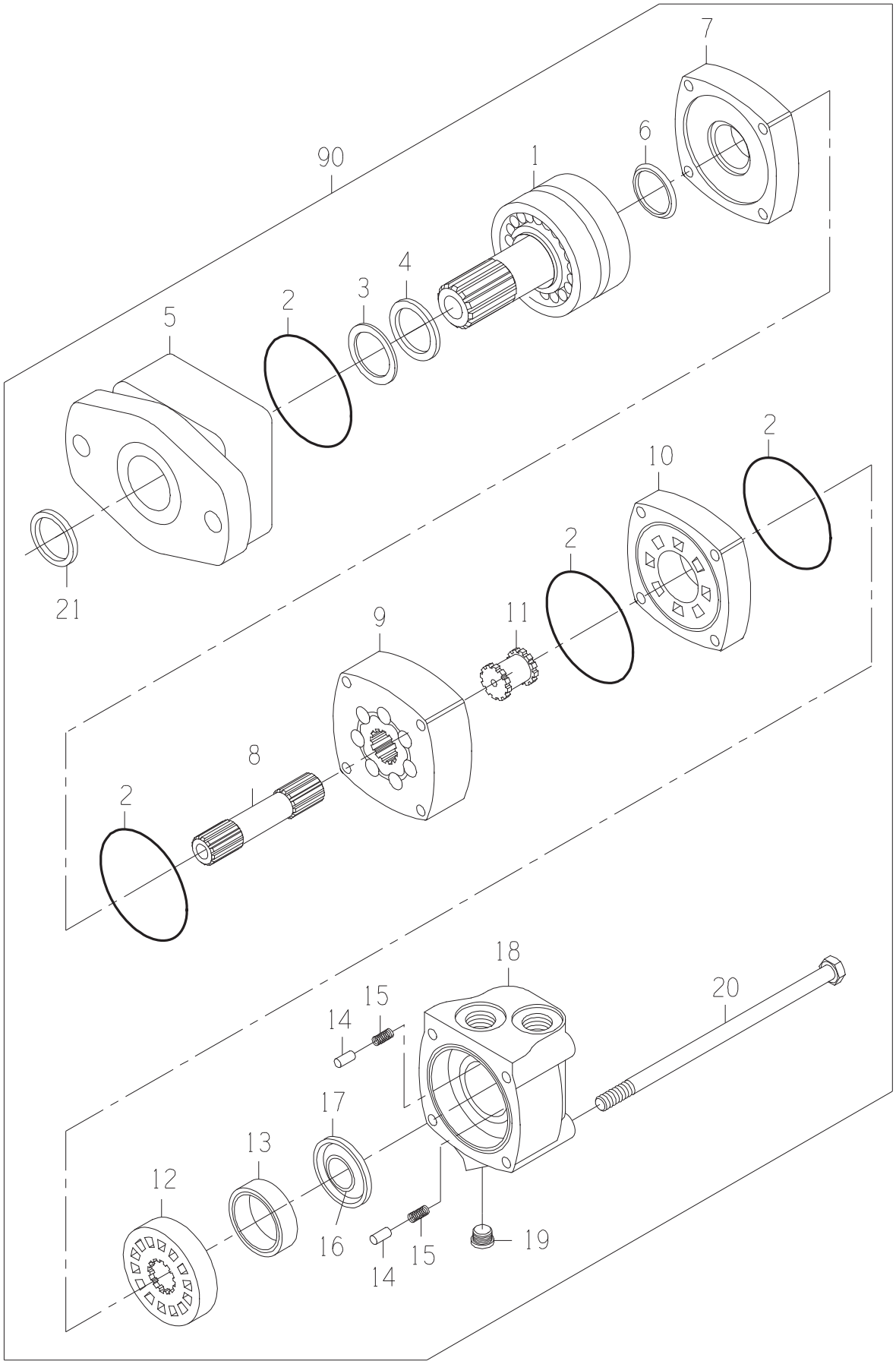
7
6
90
1
4
3
2
5
2
10
2
21
11
9
8
2
18
20
15
14
17
13
12
16
15
14
19

DRAWING NO. 0331382981

ITEM	QTY	UM	PART NBR.	DESCRIPTION		REMARKS	SERIAL NUMBER FROM	TO
A	1	EA	0621379059	SEAL-KIT	P	S		
1	1	EA	0331382906	SHAFT SUB-ASSY	P	S		
2	4	EA	.....	O-RING	P	S INCLD IN A		
3	1	EA	.....	SEAL	P	S INCLD IN A		
4	1	EA	.....	SEAL	P	S INCLD IN A		
5	1	EA	0331382908	HOUSING-BEARING	P	S		
6	1	EA	.....	SEAL	P	S INCLD IN A		
7	1	EA	0330040005	PLATE-WEAR	P	S		
8	1	EA	0330047810	SHAFT-DRIVE	P	S		
9	1	EA	0330047811	GEROLER	P	S		
10	1	EA	0330040008	PLATE-VALVE	P	S		
11	1	EA	0330034450	DRIVE-VALVE	P	S		
12	1	EA	0330040009	VALVE	P	S		
13	1	EA	0330038427	RING-BALANCE	P	S		
14	2	EA	0130034441	PIN	P	S		
15	2	EA	0320034442	SPRING	P	S		
16	1	EA	.....	SEAL	P	S INCLD IN A		
17	1	EA	.....	SEAL	P	S INCLD IN A		
18	1	EA	0330040011	HOUSING	P	S		
19	1	EA	X4HP5ON-S	FITTING	P	S		
20	4	EA	0330047812	BOLT-HB	P	S		
21	1	EA	.....	SEAL	P	S INCLD IN A		
90	1	EA	.....	SHOW PARENT	F	S		

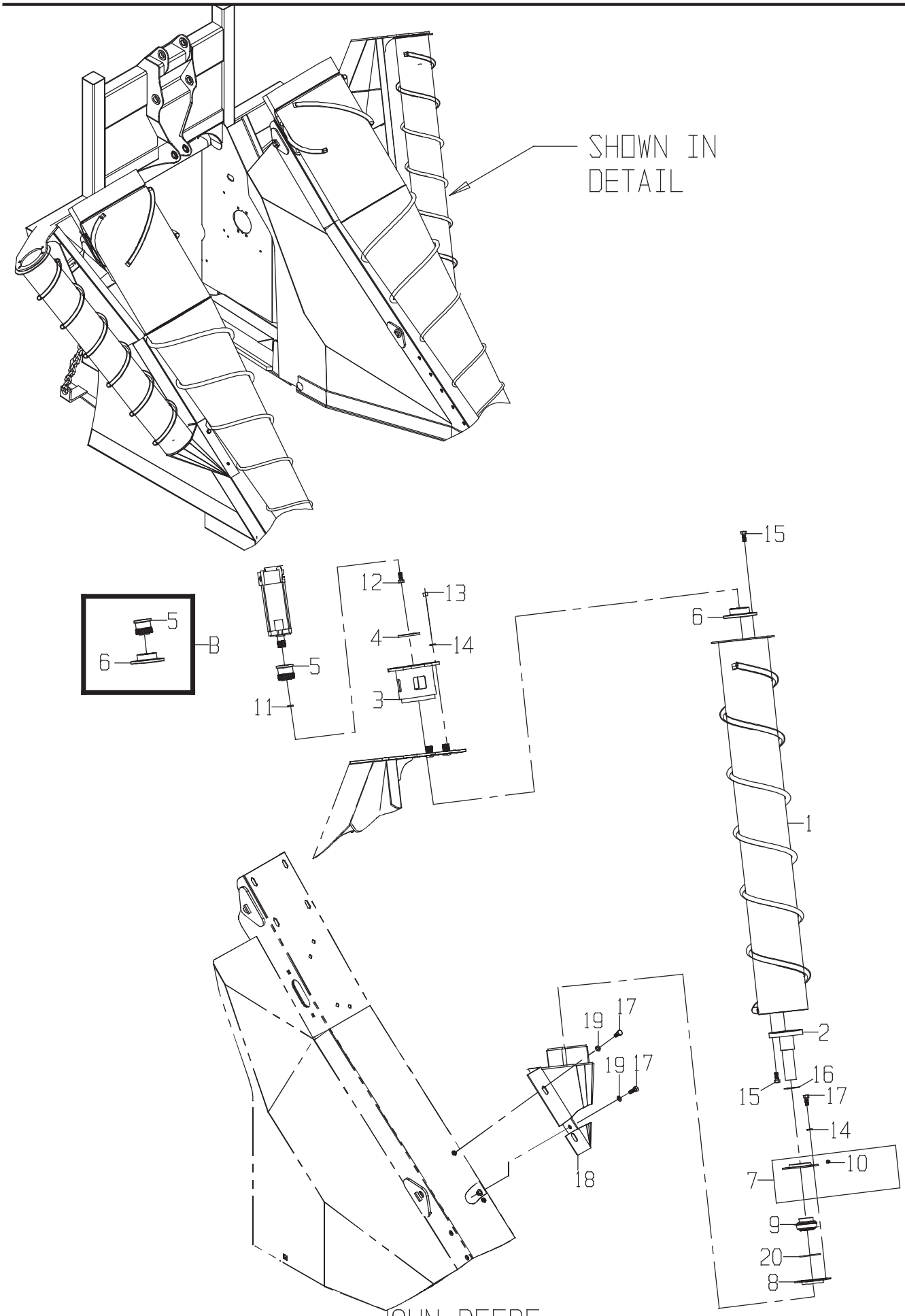
SHOWN IN DETAIL
B
5
6
12
13
4
14
5
11
3
15
6
1
2
16
15
17
14
10
7
9
20
8
19
17
19
17
18

DRAWING NO. CB11437720

	ITEM	QTY	UM	PART NBR.	DESCRIPTION		REMARKS	SERIAL NUMBER FROM	SERIAL NUMBER TO
	B	1	EA	CB11454210	KIT-SPLINED HUB (ROL	P 03148	S		
	1	1	EA	CB11437699	SCROLL ASSY-OUTSIDE	F 03148	B		
	2	1	EA	CB11420776	STUB-SHAFT	F 03148	B		
	3	1	EA	CB11421189	MOUNT-MOTOR	F 03148	B		
	4	1	EA	0290221919	SPACER-1/4"	C 03148	B AS REQUIRED		
	4	1	EA	0290239091	SPACER-1/8"	C 03148	B AS REQUIRED		
	4	1	EA	0290279623	SPACER-3/8"	C 03148	B AS REQUIRED		
	7	1	EA	AA20226	RETAINER-BEARING OUT	P 03148	B		
	8	1	EA	E39751	RETAINER-BEARING IN	P 03148	B		
	9	1	EA	0121378786	BEARING	P 03148	B		
	10	1	EA	JD7788	FITTING-LUB 45 1/4	P 03148	S INCLD IN 7		
	11	1	EA	12H304	WASHER-LK	P 03148	B		
	12	1	EA	19H2676	BOLT	P 03148	B		
	13	4	EA	14H1040	NUT-HX NC	P 03148	B		
	14	8	EA	12H301	WASHER-LK	P 03148	B		
	15	8	EA	19H2472	BOLT	P 03148	B		
	16	2	EA	0390034937	WASHER-FL	P 03148	B		
	17	8	EA	19H2898	BOLT	P 03148	B		
	18	1	EA	CB11437751	MNT ASSY-LH OUTSIDE	F 03148	B		
*	19	4	EA	0050021074	WASHER-FL	P 03148	B		-050166
*	19	4	EA	24H1211	WASHER-FL	P 03148	B	050167	-
	20	1	EA	0490039056	O-RING	P 03148	B		

* VERIFY MACHINE SERIAL NUMBER BEFORE ORDERING

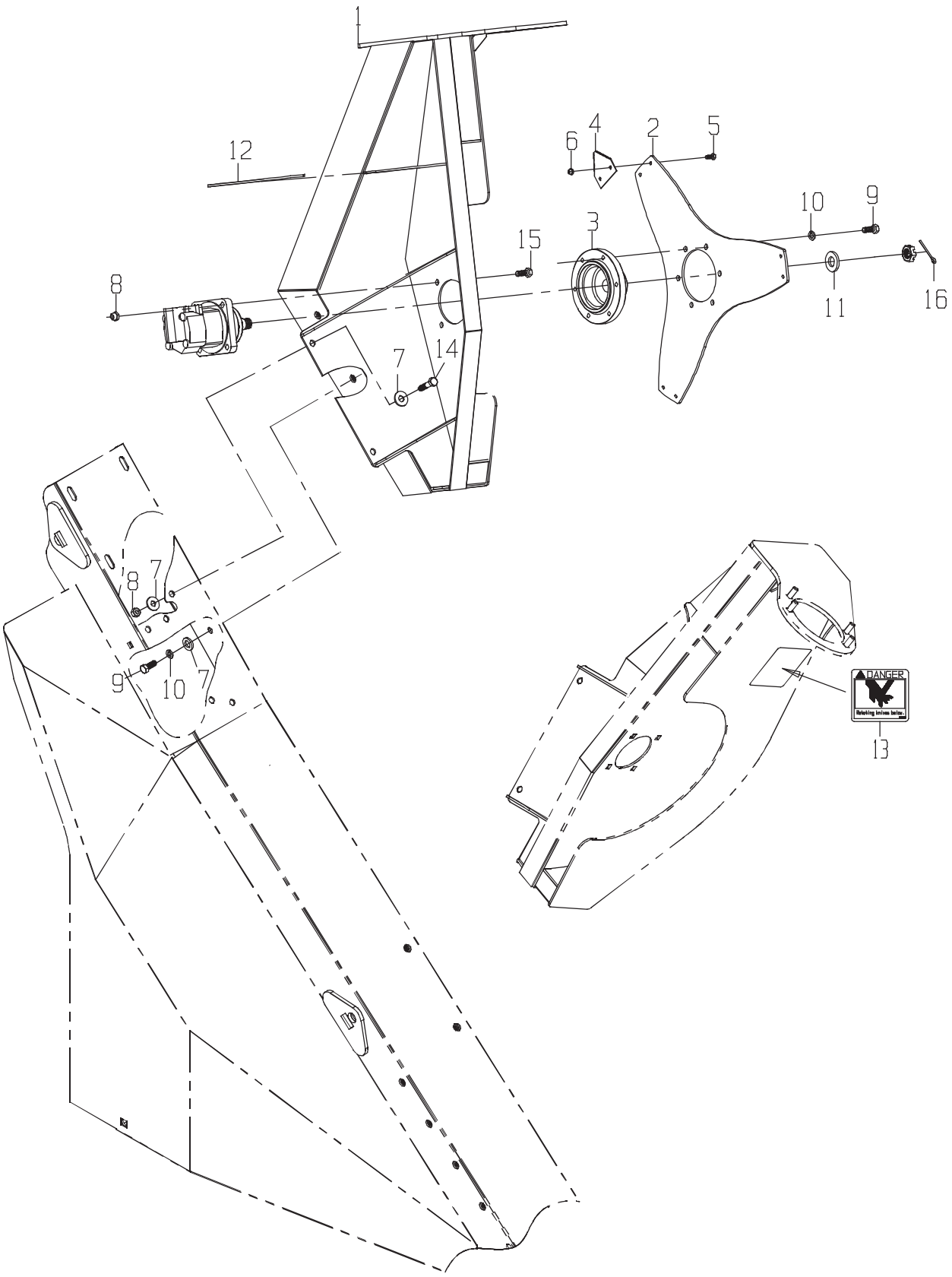
1
12
6
4
2
5
10
9
3
15
8
11
16
7
14
8
7
9
10
7
DANGER
13

DRAWING NO. CB11426159

	ITEM	QTY	UM	PART NBR.	DESCRIPTION		REMARKS	SERIAL NUMBER FROM	TO
	1	1	EA	CB11437667	MOUNT ASSY-LH SIDE K	F 03148 B			
	2	1	EA	CB01437727	HOLDER-S/K BLADE	C 03148 B			
	3	1	EA	CB01437749	HUB-SIDE KNIFE	C 03148 B			
	4	3	EA	0240059956	BLADE-SEGMENT	P 02812 B			
	5	6	EA	0050035223	BOLT-HB	P 02812 B			
	6	6	EA	0050025488	NUT-FX NF	P 02812 B			
	7	7	EA	24H1211	WASHER-FL	P 03148 B			
	8	6	EA	BP12214	NUT-LK NC	P 03148 B			
	9	9	EA	19H2898	BOLT	P 03148 B			
	10	9	EA	12H301	WASHER-LK	P 03148 B			
*	11	1	EA	24M7243	WASHER	P 03148 B			-060252
*	11	1	EA	24H1446	WASHER-FL	P 03148 B		060253	-
	12	1	EA	0730050579	TRIM-FLEX	F 03148 B			
	13	1	EA	0650040585	DECAL-DANGER ROT KNI	P 02700 B	ENGLISH		
	13	1	EA	CB01424426	DECAL-DANGER ROT KNI	P 02700 B	SPANISH		
	13	1	EA	CB01425224	DECAL-DANGER ROT KNI	P 02700 B	FRENCH		
	13	1	EA	CB01425225	DECAL-DANGER ROT KNI	P 02700 S	PORTUGUESE		
	14	2	EA	19H2993	BOLT	P 03148 B			
	15	4	EA	19H2473	BOLT	P 03148 B			
*	16	1	EA	0700014287	PIN-COTTER	P 03148 B		050203	-

* VERIFY MACHINE SERIAL NUMBER BEFORE ORDERING

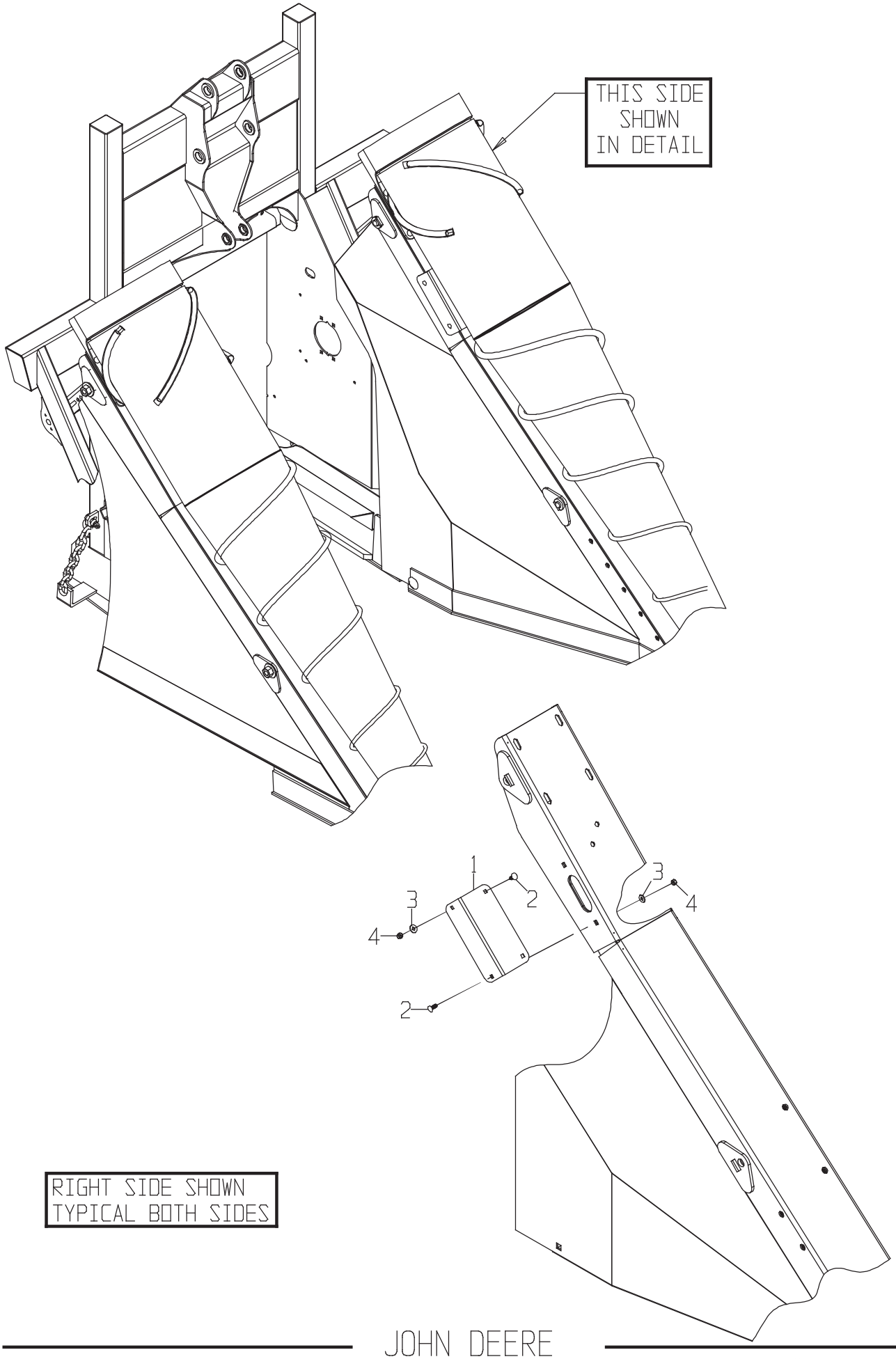
THIS SIDE SHOWN IN DETAIL
1
2
3
4
3
4
2
RIGHT SIDE SHOWN
TYPICAL BOTH SIDES

DRAWING NO. CB11441890

ITEM	QTY	UM	PART NBR.	DESCRIPTION	REMARKS	SERIAL NUMBER FROM	SERIAL NUMBER TO
1	2	EA	CB01441889	COVER-LESS KNOCKDOWN	C 03148 B		
2	8	EA	R59015	BOLT	P 03148 B		
3	8	EA	24H1176	WASHER-FL	P 03148 B		
4	8	EA	T11234	NUT	P 03148 B		

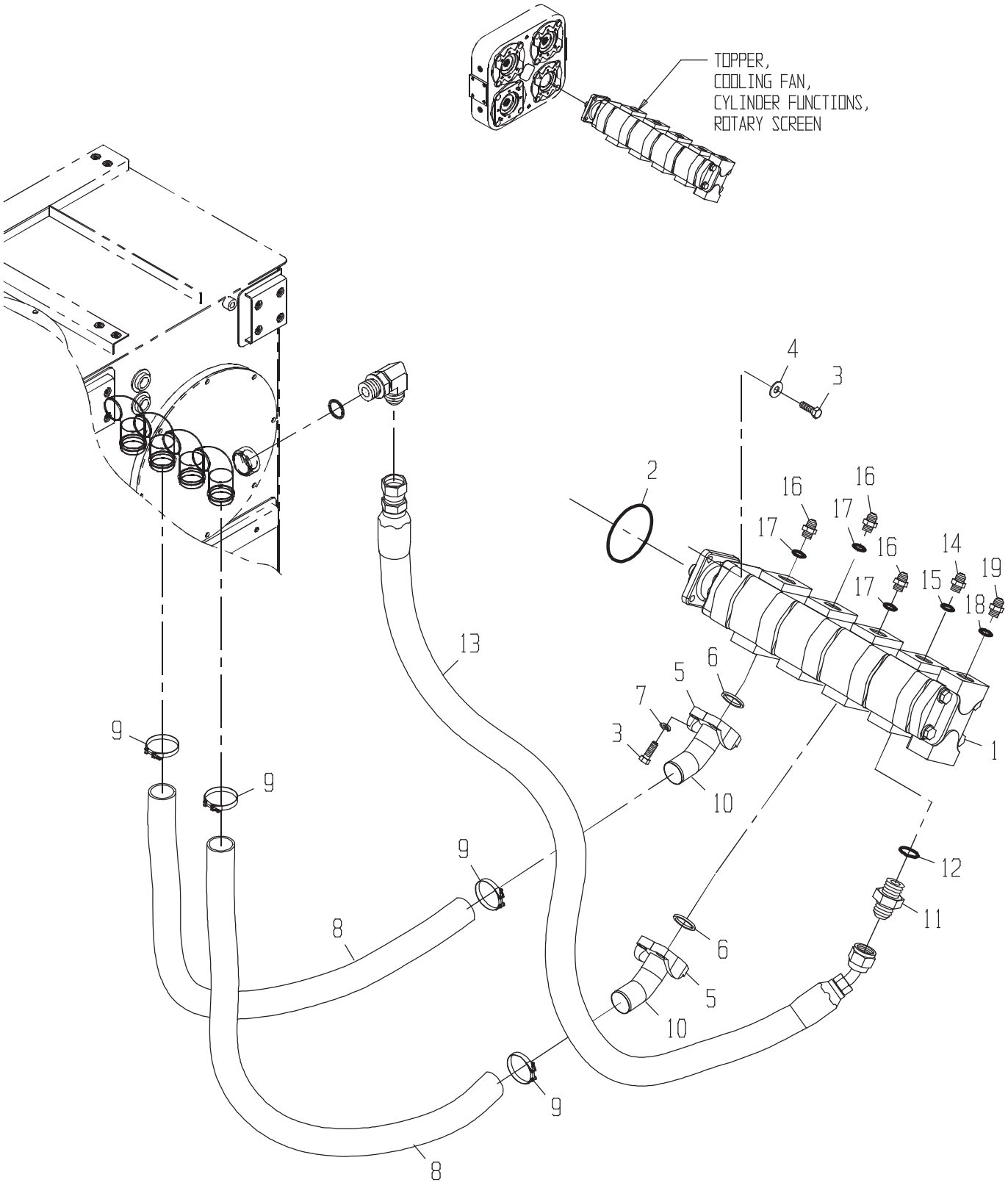
TOPPER,
COOLING FAN,
CYLINDER FUNCTIONS,
ROTARY SCREEN
1
2
3
4
5
6
7
8
9
10
11
12
13
14
15
16
17
18
19

DRAWING NO. CB11450569

	ITEM	QTY	UM	PART NBR.	DESCRIPTION			REMARKS	SERIAL NUMBER FROM	TO
*	1	1	EA	CB11437148	PUMP-TOP/COOL FAN/SCR-OUT B	03144	B			-050101
*	1	1	EA	CB11462593	PUMP-TOPPER/COOL FAN/SCR	B 03144	B		050102	-
	2	1	EA	0331310110	O-RING	P	S			
*	3	8	EA	19H2993	BOLT	P	S			-050150
*	3	8	EA	19H2993	BOLT	P 03144	B		050151	-
	3	4	EA	19H2993	BOLT	P 03144	B			
	4	4	EA	0050021074	WASHER-FL	P 03251	B			
*	5	2	EA	CB11449690	FLANGE KIT	P 03251	B			-050150
*	5	4	EA	0071308158	FLANGE-SPLIT	P 03251	B		050151	-
*	6	2	EA	U46457	O-RING-F32	P 03251	S	INCLUDED IN ITEM 5		-050150
*	6	2	EA	U46457	O-RING-F32	P 03251	B		050151	-
*	7	8	EA	12H301	WASHER-LK	P 03144	S			-050150
*	7	8	EA	12H301	WASHER-LK	P 03144	B		050151	-
	8	2	EA	CB01453671	HOSE	P 03251	B			
*	9	4	EA	AT262455	CLAMP-T BOLT	P 03251	B			-080404
*	9	4	EA	AT214753	CLAMP-T BOLT	P 03251	B		080405	-
	10	2	EA	CB01450048	FITTING	P 03251	B			
	11	1	EA	0070005759	FITTING	P 03144	B			
	12	1	EA	U13639	O-RING	P	S	INCLUDED IN 11		
	13	1	EA	CB11427984	HOSE	P 03251	B			
	14	1	EA	0070005769	FITTING	P 03144	B			
	15	1	EA	U12547	O-RING	P	S	INCLD IN 14		
	16	3	EA	0071341074	FITTING	P 03144	B			
	17	3	EA	R29936	O-RING	P	S	INCLD IN 16		
	18	1	EA	R26375	O-RING	P	S	INCLD IN 19		
	19	1	EA	0070005189	FITTING	P 03144	B			

* VERIFY MACHINE SERIAL NUMBER BEFORE ORDERING

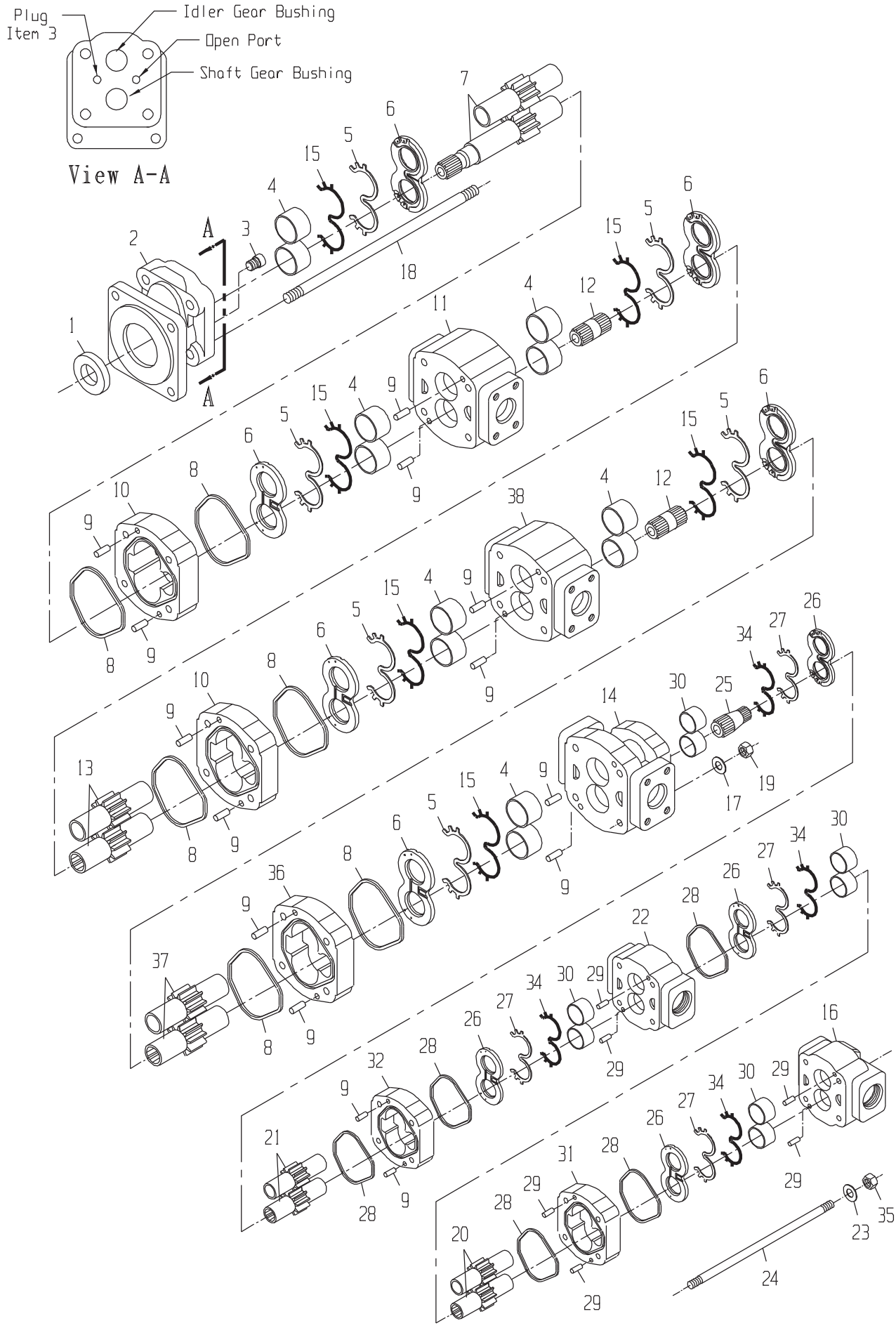
Plug
Item 3
Idler Gear Bushing
Open Port
Shaft Gear Bushing
View A-A
A
A

DRAWING NO. CB11437148

ITEM	QTY	UM	PART NBR.	DESCRIPTION		REMARKS	SERIAL NUMBER FROM	TO
A	1	EA	CB11463016	SEAL KIT-GEAR PUMP	P	S		
1	1	EA	0170042109	SEAL-LIP	P	S INC IN A		
2	1	EA	0631324555	COVER-SHAFT END	P	S		
3	1	EA	0050042102	PLUG	P	S		
4	3	ST	0631327325	BUSHING KIT-SET OF 4	P	S SET OF 4		
5	6	EA	.....	SEAL-CHANNEL	P	S INC IN A		
6	3	EA	0631394087	THRUSTPLATE	P	S SET OF 2		
7	1	EA	0631333156	GEAR SET-SHAFT	P	S		
8	6	EA	.....	SEAL-SQUARE	P	S INC IN A		
9	14	EA	0330045274	PIN-DOWEL	P	S		
10	2	EA	0631324561	HOUSING-GEAR	P	S		
11	1	EA	CB01438090	HOUSING-BEARING CARR	P	S		
12	2	EA	0631303685	SHAFT-CONNECTING	P	S		
13	2	EA	0631324565	GEAR SET	P	S		
14	1	EA	CB01438091	HOUSING-PIGGYBACK	P	S		
15	6	EA	.....	SEAL-BACKUP	P	S INC IN A		
16	1	EA	CB01438093	HOUSING-PEC	P	S		
17	4	EA	0630029380	WASHER-FL	P	S		
18	4	EA	CB01446519	STUD	P	S		
19	4	EA	0050042126	NUT-HX	P	S		
20	1	EA	CB01438100	GEAR	P	S		
21	1	EA	CB01438101	GEAR	P	S		
22	1	EA	CB01438097	HOUSING-BEARING CARR	P	S		
23	4	EA	0050042140	WASHER	P	S		
24	4	EA	CB01438102	STUD	P	S		
25	1	EA	0631333162	SHAFT-CONNECTING	P	S		
26	2	EA	CB11440248	THRUSTPLATE KIT-SET	P	S SET OF 2		
27	4	EA	.....	SEAL-CHANNEL	P	S INC IN A		
28	4	EA	.....	SEAL-SQUARE	P	S INC IN A		
29	8	EA	0130042136	PIN-DOWEL	P	S		
30	2	EA	0631333633	BUSHING KIT-SET OF 4	P	S SET OF 4		
31	1	EA	CB01438099	HOUSING-GEAR	P	S		
32	1	EA	CB01438094	HOUSING-GEAR	P	S		
33	1	EA	0161340612	SHAFT-CONNECTING	P	S		
34	4	EA	.....	SEAL-BACKUP	P	S INC IN A		
35	4	EA	0051337038	NUT-HX	P	S		
36	1	EA	0631328816	HOUSING-GEAR	P	S		
37	1	EA	0631328815	GEAR SET	P	S		
38	1	EA	CB01446518	HOUSING-BEARING CARR	P	S		

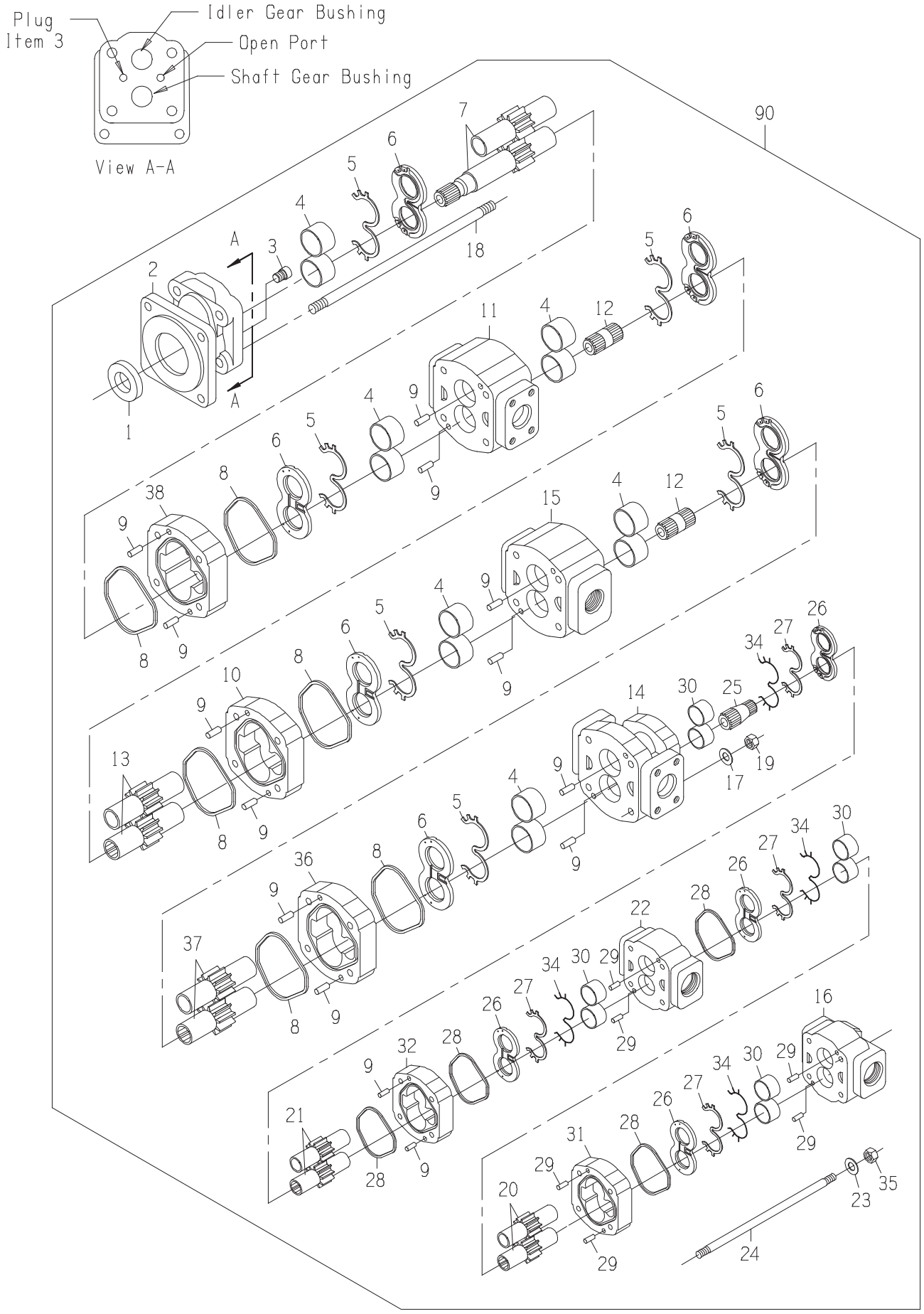
Plug
Item 3
Idler Gear Bushing
Open Port
Shaft Gear Bushing
View A-A
90

DRAWING NO. CB11462593

ITEM	QTY	UM	PART NBR.	DESCRIPTION		REMARKS	SERIAL NUMBER FROM	TO
A	1	EA	CB11463016	SEAL KIT-GEAR PUMP	P	S		
1	1	EA	0170042109	SEAL-LIP	P	S INC IN A		
2	1	EA	0631324555	COVER-SHAFT END	P	S		
3	1	EA	0050042102	PLUG	P	S		
4	3	ST	0631327325	BUSHING KIT-SET OF 4	P	S SET OF 4		
5	6	EA	.....	SEAL-CHANNEL	P	S INC IN A		
6	3	EA	0631394087	THRUSTPLATE	P	S SET OF 2		
7	1	EA	CB01477713	GEAR SET-SHAFT	P	S		
8	6	EA	.....	SEAL-SQUARE	P	S INC IN A		
9	14	EA	0330045274	PIN-DOWEL	P	S		
10	1	EA	0631324561	HOUSING-GEAR	P	S		
11	1	EA	CB01438090	HOUSING-BEARING CARR	P	S		
12	2	EA	0631303685	SHAFT-CONNECTING	P	S		
13	2	EA	0631324565	GEAR SET	P	S		
14	1	EA	CB01438091	HOUSING-PIGGYBACK	P	S		
15	1	EA	CB01446518	HOUSING-BEARING CARR	P	S		
16	1	EA	CB01438093	HOUSING-PEC	P	S		
17	4	EA	0630029380	WASHER-FL	P	S		
18	4	EA	0051345822	STUD-LONG	P	S		
19	4	EA	0050042126	NUT-HX	P	S		
20	1	EA	CB01438100	GEAR	P	S		
21	1	EA	CB01438101	GEAR	P	S		
22	1	EA	CB01438097	HOUSING-BEARING CARR	P	S		
23	4	EA	0050042140	WASHER	P	S		
24	4	EA	CB01438102	STUD	P	S		
25	1	EA	0631333162	SHAFT-CONNECTING	P	S		
26	2	EA	CB11440248	THRUSTPLATE KIT-SET	P	S SET OF 2		
27	4	EA	.....	SEAL-CHANNEL	P	S INC IN A		
28	4	EA	.....	SEAL-SQUARE	P	S INC IN A		
29	8	EA	0130042136	PIN-DOWEL	P	S		
30	2	EA	0631333633	BUSHING KIT-SET OF 4	P	S SET OF 4		
31	1	EA	CB01438099	HOUSING-GEAR	P	S		
32	1	EA	CB01438094	HOUSING-GEAR	P	S		
33	1	EA	0161340612	SHAFT-CONNECTING	P	S		
34	4	EA	.....	SEAL-BACKUP	P	S INC IN A		
35	4	EA	0051337038	NUT-HX	P	S		
36	1	EA	0631328816	HOUSING-GEAR	P	S		
37	1	EA	0631328815	GEAR SET	P	S		
38	1	EA	CB01477712	HOUSING-GEAR	P	S		
90	1	EA	.....	SHOW PARENT	F	S		

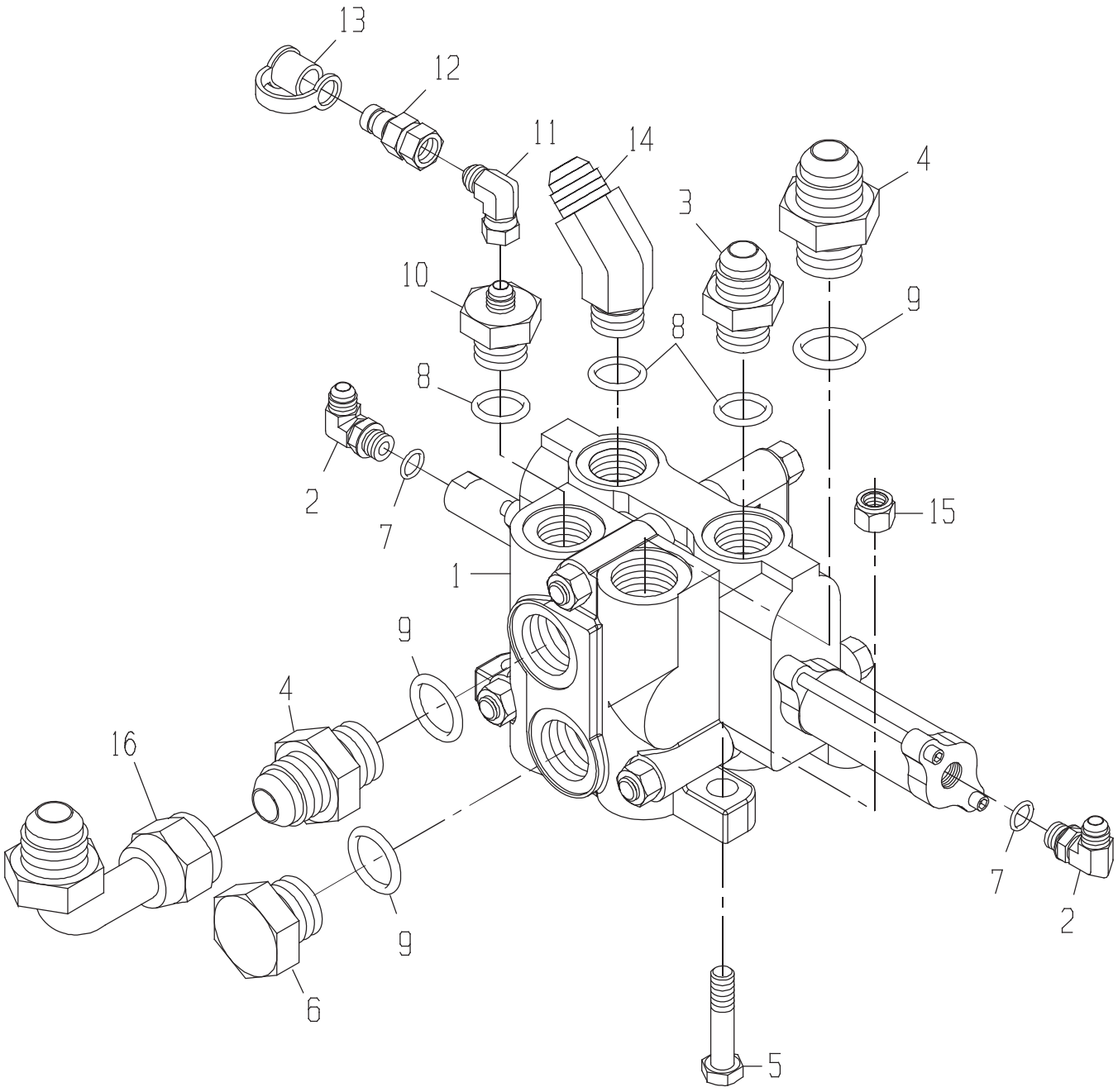
13
12
11
14
4
3
10
9
8
8
2
7
15
1
9
4
16
9
6
7
2
5

VALVE GP-OUTER SCROL

DRAWING NO. CB11437201

	ITEM	QTY	UM	PART NBR.	DESCRIPTION			REMARKS	SERIAL NUMBER FROM	TO
	1	1	EA	CB11420169	VALVE-SCROLL-OUTER(OPTION B	03150	B			
	2	2	EA	0070028756	FITTING	P 03150	B			
*	3	2	EA	0070005769	FITTING	P 03150	B			-004004
*	3	1	EA	0070005769	FITTING	P 03150	B		004005	-
	4	2	EA	0071341074	FITTING	P 03150	B			
	5	3	EA	19H2473	BOLT	P 03150	B			
	6	1	EA	0070012264	FITTING	P 03150	B			
	7	2	EA	R26448	O-RING	P	S	INC IN 2		
	8	3	EA	U12547	O-RING	P	S	INC IN 3,10,14		
	9	3	EA	R29936	O-RING	P	S	INC IN 4,6		
	10	1	EA	0071342375	FITTING	P 03150	B			
	11	1	EA	0071341100	FITTING	P 03150	B			
	12	1	EA	XPD36BTX	FITTING	P 03150	B			
	13	1	EA	AT205083	FITTING	P 03150	B			
	14	1	EA	0070044725	FITTING	P 03150	B			
*	15	3	EA	BP12214	NUT-LK NC	P 03150	B		004379	-
*	16	1	EA	0071341057	FITTING	P 03150	B		060201	-

* VERIFY MACHINE SERIAL NUMBER BEFORE ORDERING

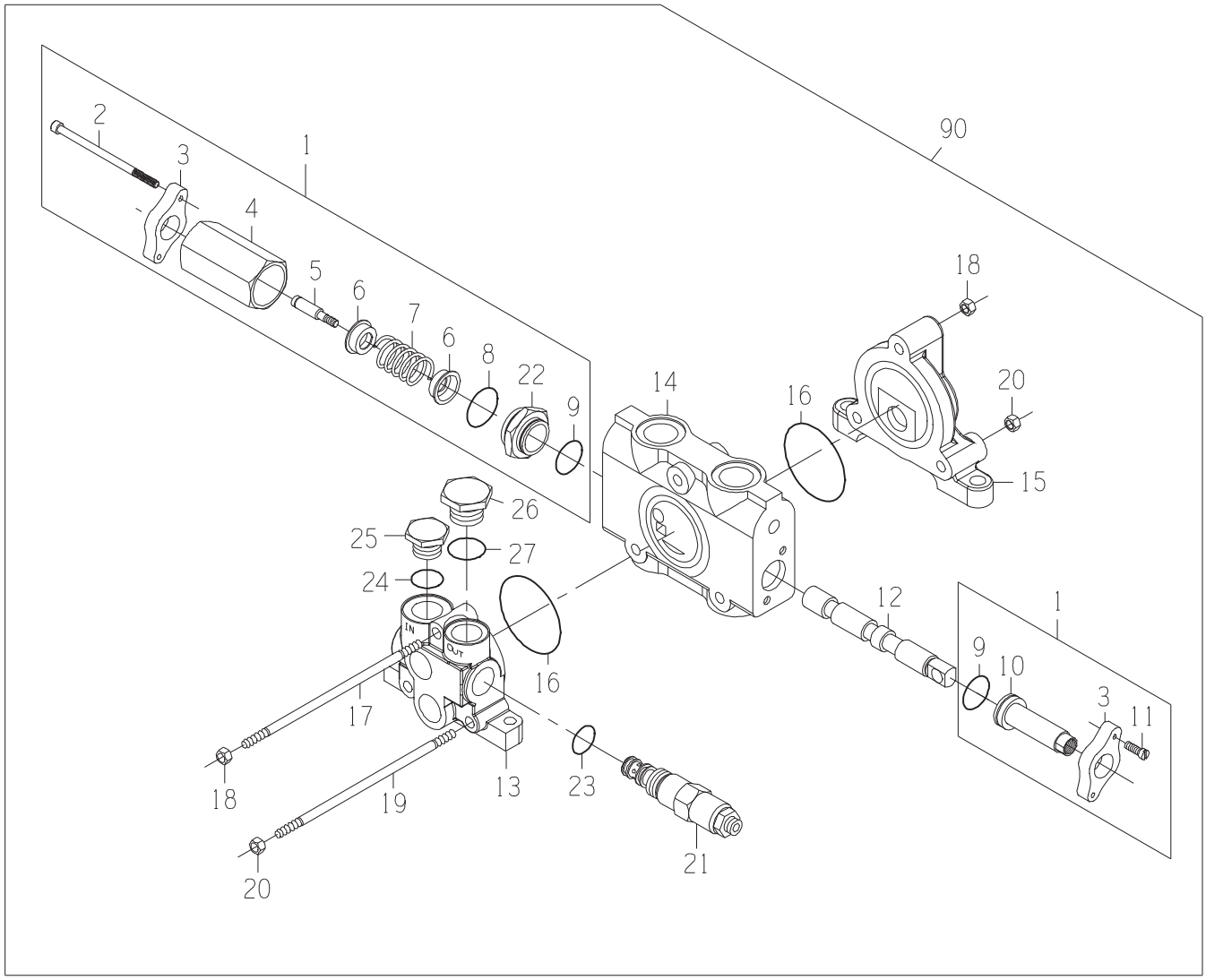
90
1
2
3
4
5
6
7
6
8
22
9
14
16
18
20
15
26
25
27
24
IN
OUT
16
17
18
19
20
13
23
21
12
1
9
10
3
11

DRAWING NO. CB11420169

ITEM	QTY	UM	PART NBR.	DESCRIPTION		REMARKS	SERIAL NUMBER FROM	TO
A	1	EA	CB11445281	SEAL KIT	P	S		
1	1	EA	CB11445268	SECTION ASSY-VALVE	P	S		
2	2	EA	.....	BOLT	P	S INC IN 1		
3	2	EA	.....	FLANGE	P	S INC IN 1		
4	1	EA	.....	TUBE	P	S INC IN 1		
5	1	EA	.....	BOLT	P	S INC IN 1		
6	2	EA	.....	WASHER	P	S INC IN 1		
7	1	EA	.....	SPRING	P	S INC IN 1		
8	1	EA	F432157	O-RING	P	S INC IN A,1		
9	2	EA	T140706	VALVE-RELIEF (DIRECTIONAL	P	S INC IN A,1		
10	1	EA	.....	CAP	P	S INC IN 1		
11	2	EA	.....	BOLT	P	S INC IN 1		
12	1	EA	.....	SPOOL	P	S		
13	1	EA	CB01445270	INLET SECTION ASSY	P	S		
14	1	EA	.....	BODY	P	S		
15	1	EA	0620046918	SECTION-OUTLET	P	S		
16	2	EA	T118685	O-RING	P	S INC IN A		
17	1	EA	CB01445273	TIE ROD	P	S		
18	2	EA	14H1040	NUT-HX NC	P	S		
19	2	EA	CB01445274	TIE ROD	P	S		
20	4	EA	AT205027	NUT-HX NC	P	S		
21	1	EA	CB11458977	VALVE-RELIEF CARTRID	P	S		
22	1	EA	.....	RETAINER	P	S INC IN 1		
23	1	EA	T118681	O-RING	P	S INC IN A,21		
24	1	EA	840083100	O-RING	P	S INC IN A		
25	1	EA	CB01412616	PLUG	P	S		
26	1	EA	0620011536	PLUG & O-RING	P	S		
27	1	EA	F432157	O-RING	P	S INC IN A		
90	1	EA	.....	SHOW PARENT	F	S		

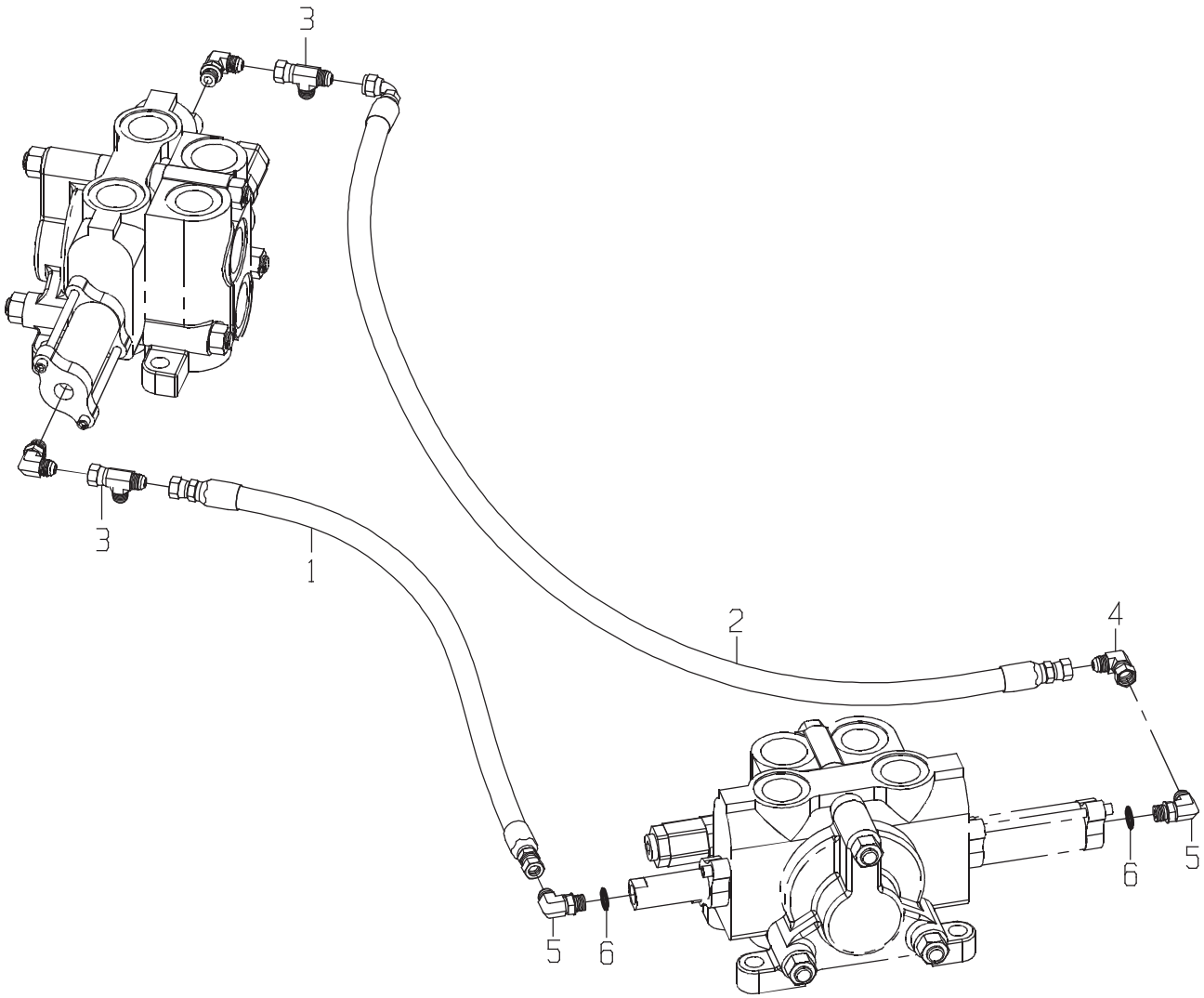
3
3
1
2
4
5
6
5
6

DRAWING NO. CB11437209

ITEM	QTY	UM	PART NBR.	DESCRIPTION	REMARKS	SERIAL NUMBER FROM	SERIAL NUMBER TO
1	1	EA	CB11440928	HOSE	P 03245 B		
2	1	EA	CB11440931	HOSE	P 03245 B		
3	2	EA	0070021048	TEE	P 03150 B		
4	1	EA	0071341100	FITTING	P 03150 B		
5	2	EA	0070028756	FITTING	P 03150 B		
6	2	EA	R26448	O-RING	P S INC IN 5		

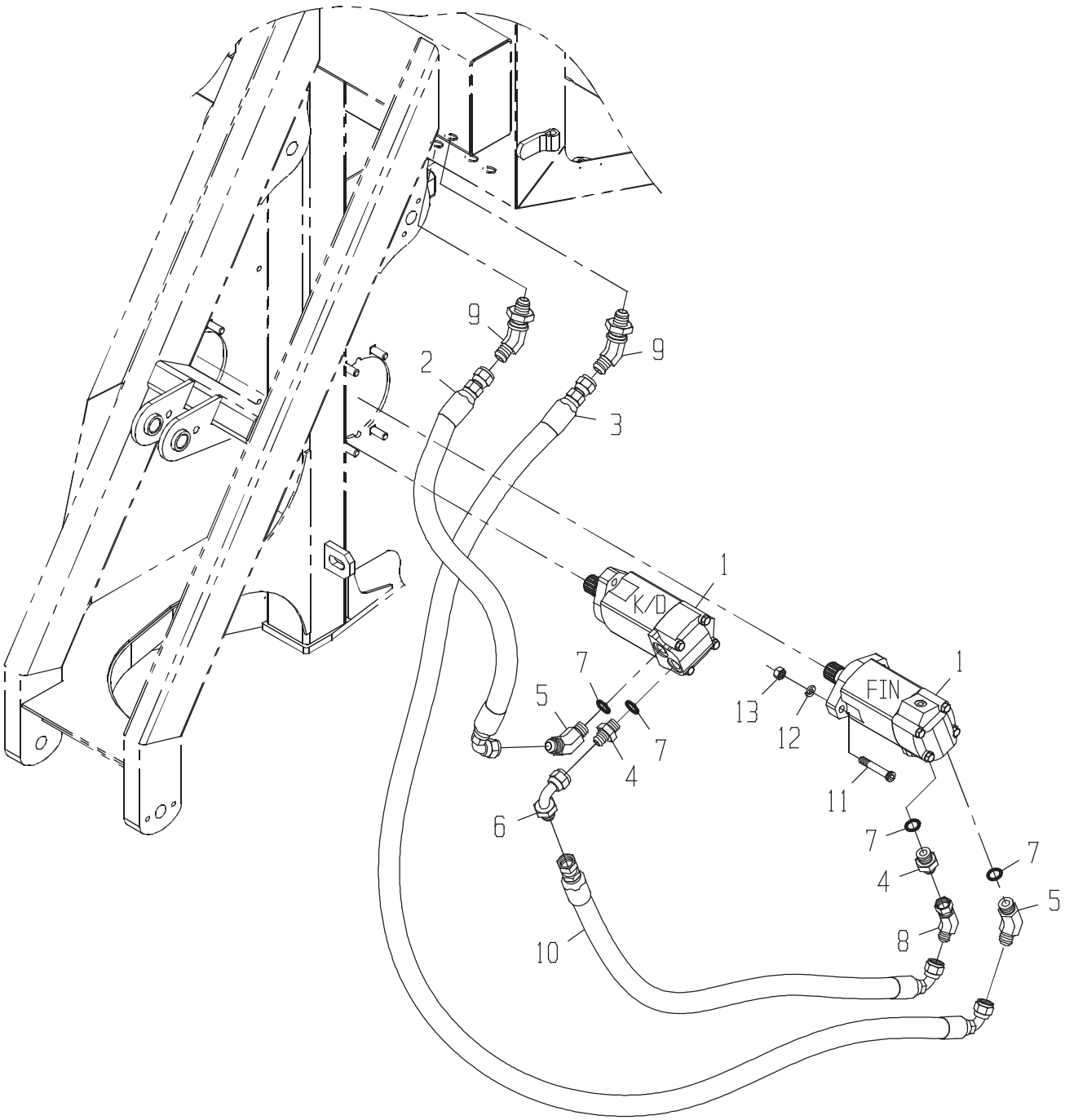
9
2
9
3
1
K/D
7
5
7
4
6
10
1
FIN
13
12
11
7
4
7
5
8

DRAWING NO. CB11443824

ITEM	QTY	UM	PART NBR.	DESCRIPTION	REMARKS	SERIAL NUMBER FROM	SERIAL NUMBER TO
1	2	EA	0331382981	MOTOR-STD	B 02581 B		
2	1	EA	CB11447004	HOSE	P 02572 B		
3	1	EA	CB11426821	HOSE	P 02572 B		
4	2	EA	0071349607	FITTING	P 02581 B		
5	2	EA	0071349608	FITTING	P 02581 B		
6	1	EA	0071349611	FITTING	P 02572 B		
7	4	EA	R26906	O-RING	P S INCLUDED IN 4,5		
8	1	EA	0071349613	FITTING	P 02572 B		
9	2	EA	0071349616	FITTING	P 02571 B		
10	1	EA	CB11437057	HOSE	P 02572 B		
11	4	EA	0050012685	BOLT	P 02581 B		
12	4	EA	12H301	WASHER-LK	P 02581 B		
13	4	EA	14H1040	NUT-HX NC	P 02581 B		

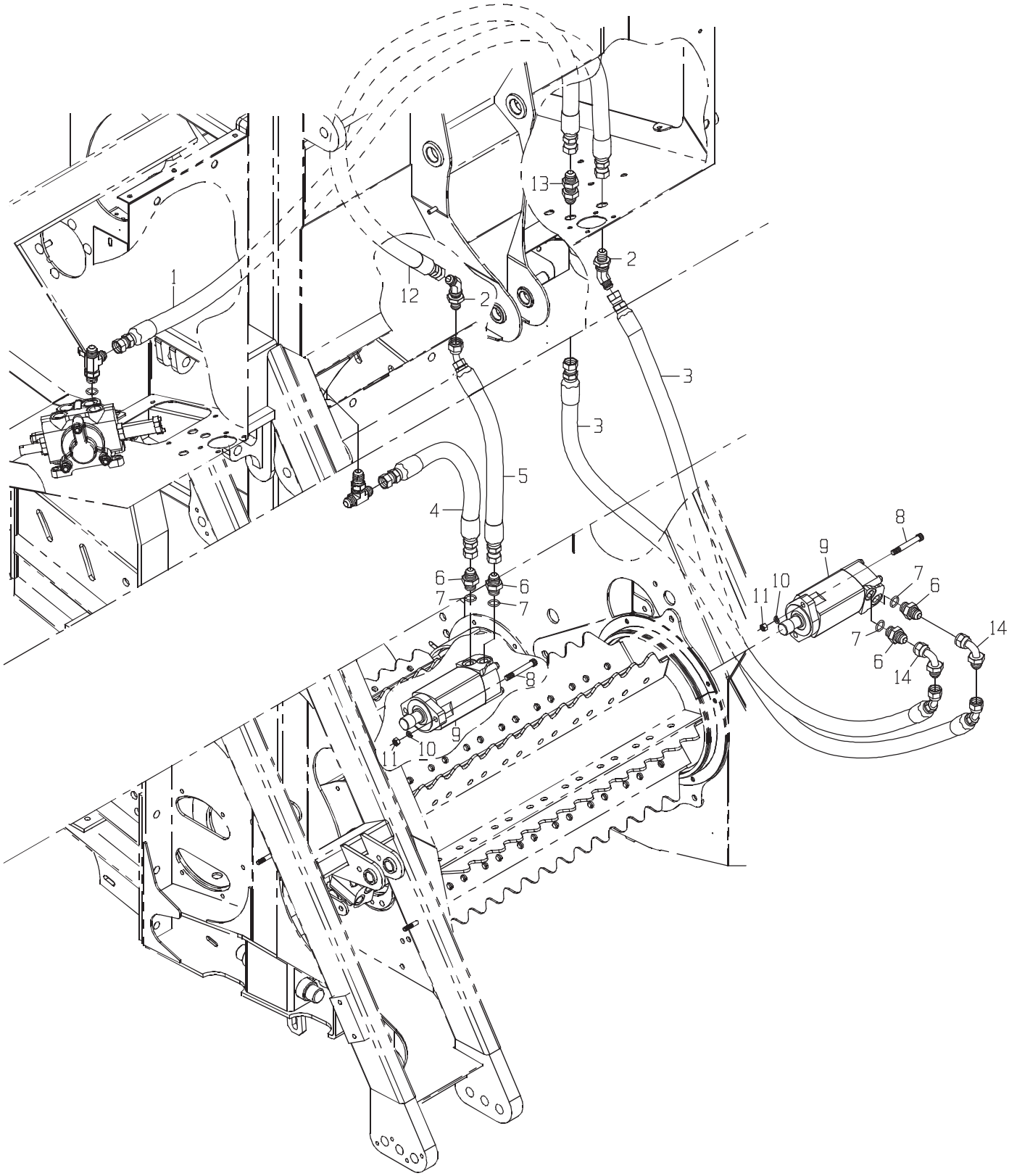
1
2
2
2
3
3
4
5
6
6
6
6
7
7
7
7
8
8
9
9
10
10
11
11
12
13
14
14

DRAWING NO. CB11456182

	ITEM	QTY	UM	PART NBR.	DESCRIPTION			REMARKS	SERIAL NUMBER FROM	TO
*	1	1	EA	CB11436863	HOSE	P	02572 B		004005	-
*	2	2	EA	0071349616	FITTING	P	02571 B		004005	-
*	3	2	EA	0881383117	HOSE	P	02572 B		004005	-
*	4	1	EA	CB11437593	HOSE	P	02572 B		004005	-
*	5	1	EA	CB11457681	HOSE	P	02572 B		004005	-
*	6	4	EA	0071349607	FITTING	P	02581 B		004005	-
*	7	4	EA	R26906	O-RING	P	S	INCLUDED IN 6	004005	-
*	8	4	EA	0050012685	BOLT	P	02581 B		004005	-
*	9	2	EA	0331382981	MOTOR-STD	B	02581 B		004005	-
*	10	4	EA	12H301	WASHER-LK	P	02581 B		004005	-
*	11	4	EA	14H1040	NUT-HX NC	P	02581 B		004005	-
*	12	1	EA	CB11457679	HOSE	P	02572 B		004005	-
*	13	1	EA	0071349617	FITTING	P	02571 B		004005	-
*	14	2	EA	0071349611	FITTING	P	02571 B		004005	-

* VERIFY MACHINE SERIAL NUMBER BEFORE ORDERING

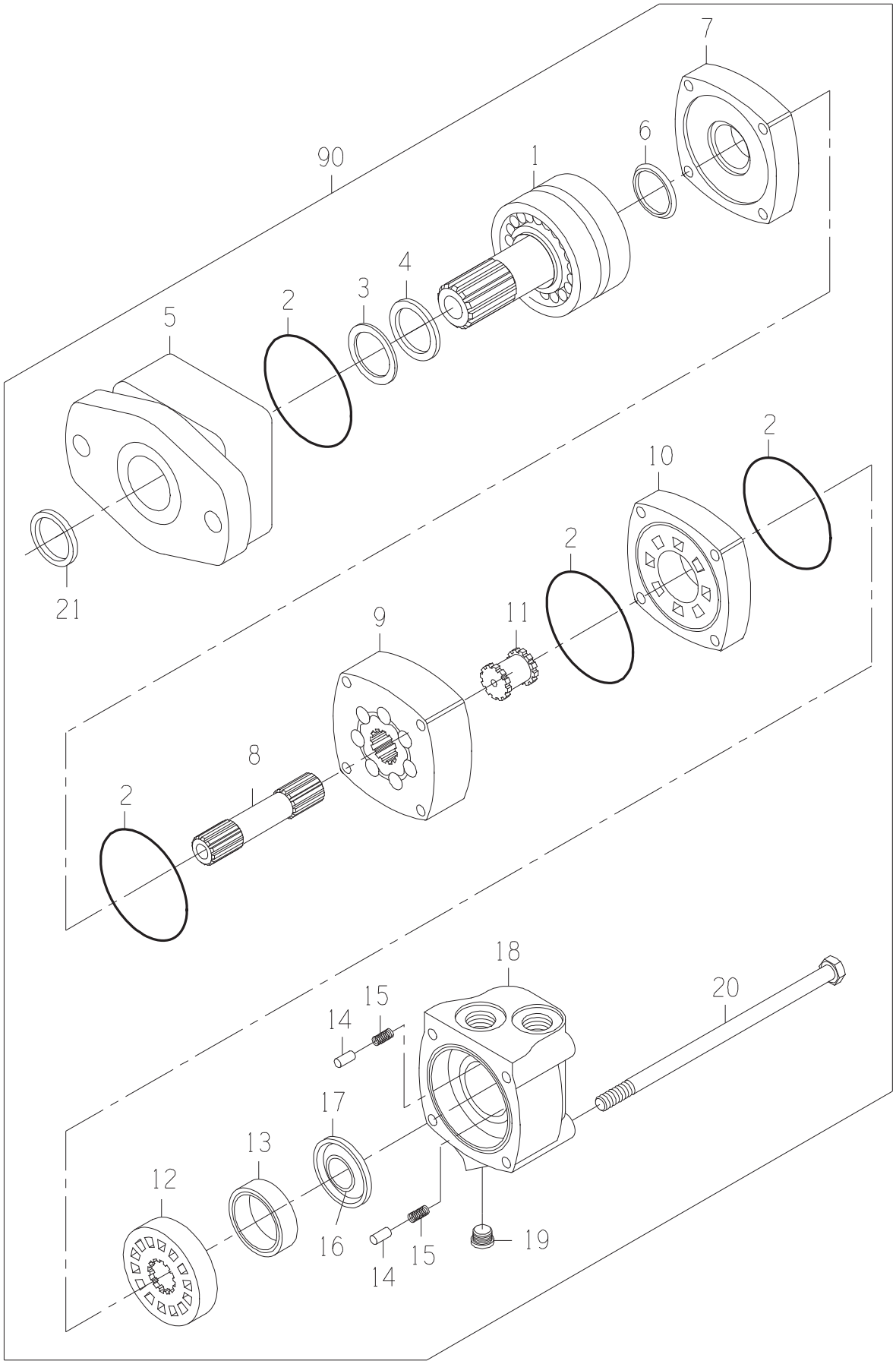
7
6
90
1
4
3
2
5
2
10
2
21
11
9
8
2
18
20
15
14
17
13
12
16
15
14
19

MOTOR-STD

DRAWING NO. 0331382981

ITEM	QTY	UM	PART NBR.	DESCRIPTION		REMARKS	SERIAL NUMBER FROM	TO
A	1	EA	0621379059	SEAL-KIT	P	S		
1	1	EA	0331382906	SHAFT SUB-ASSY	P	S		
2	4	EA	.....	O-RING	P	S INCLD IN A		
3	1	EA	.....	SEAL	P	S INCLD IN A		
4	1	EA	.....	SEAL	P	S INCLD IN A		
5	1	EA	0331382908	HOUSING-BEARING	P	S		
6	1	EA	.....	SEAL	P	S INCLD IN A		
7	1	EA	0330040005	PLATE-WEAR	P	S		
8	1	EA	0330047810	SHAFT-DRIVE	P	S		
9	1	EA	0330047811	GEROLER	P	S		
10	1	EA	0330040008	PLATE-VALVE	P	S		
11	1	EA	0330034450	DRIVE-VALVE	P	S		
12	1	EA	0330040009	VALVE	P	S		
13	1	EA	0330038427	RING-BALANCE	P	S		
14	2	EA	0130034441	PIN	P	S		
15	2	EA	0320034442	SPRING	P	S		
16	1	EA	.....	SEAL	P	S INCLD IN A		
17	1	EA	.....	SEAL	P	S INCLD IN A		
18	1	EA	0330040011	HOUSING	P	S		
19	1	EA	X4HP5ON-S	FITTING	P	S		
20	4	EA	0330047812	BOLT-HB	P	S		
21	1	EA	.....	SEAL	P	S INCLD IN A		
90	1	EA	.....	SHOW PARENT	F	S		

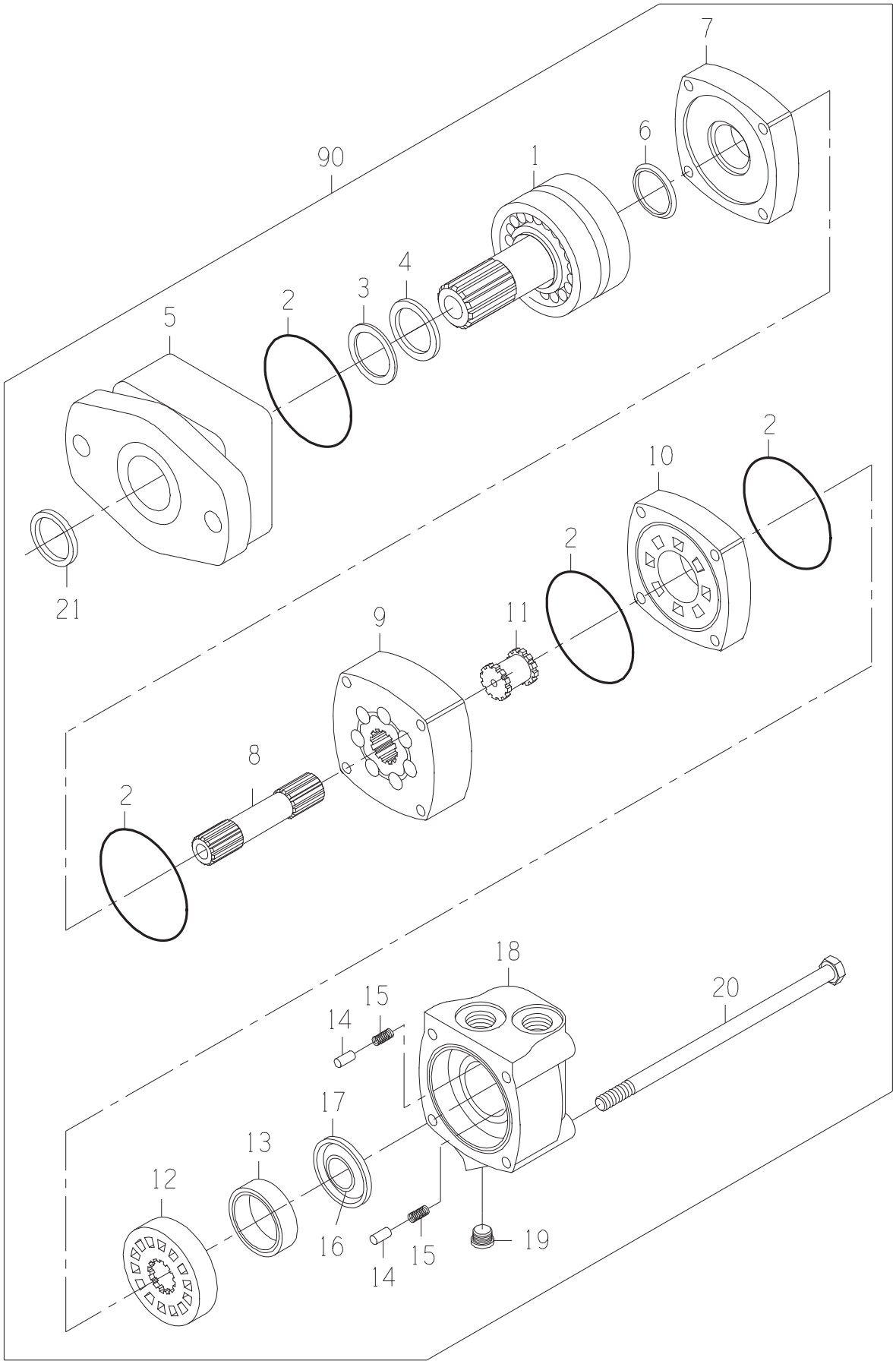
7
6
90
1
4
3
2
5
2
10
2
21
11
9
8
2
18
20
15
14
17
13
12
16
15
14
19

DRAWING NO. 0331382981

ITEM	QTY	UM	PART NBR.	DESCRIPTION		REMARKS	SERIAL NUMBER FROM	TO
A	1	EA	0621379059	SEAL-KIT	P	S		
1	1	EA	0331382906	SHAFT SUB-ASSY	P	S		
2	4	EA	.....	O-RING	P	S INCLD IN A		
3	1	EA	.....	SEAL	P	S INCLD IN A		
4	1	EA	.....	SEAL	P	S INCLD IN A		
5	1	EA	0331382908	HOUSING-BEARING	P	S		
6	1	EA	.....	SEAL	P	S INCLD IN A		
7	1	EA	0330040005	PLATE-WEAR	P	S		
8	1	EA	0330047810	SHAFT-DRIVE	P	S		
9	1	EA	0330047811	GEROLER	P	S		
10	1	EA	0330040008	PLATE-VALVE	P	S		
11	1	EA	0330034450	DRIVE-VALVE	P	S		
12	1	EA	0330040009	VALVE	P	S		
13	1	EA	0330038427	RING-BALANCE	P	S		
14	2	EA	0130034441	PIN	P	S		
15	2	EA	0320034442	SPRING	P	S		
16	1	EA	.....	SEAL	P	S INCLD IN A		
17	1	EA	.....	SEAL	P	S INCLD IN A		
18	1	EA	0330040011	HOUSING	P	S		
19	1	EA	X4HP5ON-S	FITTING	P	S		
20	4	EA	0330047812	BOLT-HB	P	S		
21	1	EA	.....	SEAL	P	S INCLD IN A		
90	1	EA	.....	SHOW PARENT	F	S		

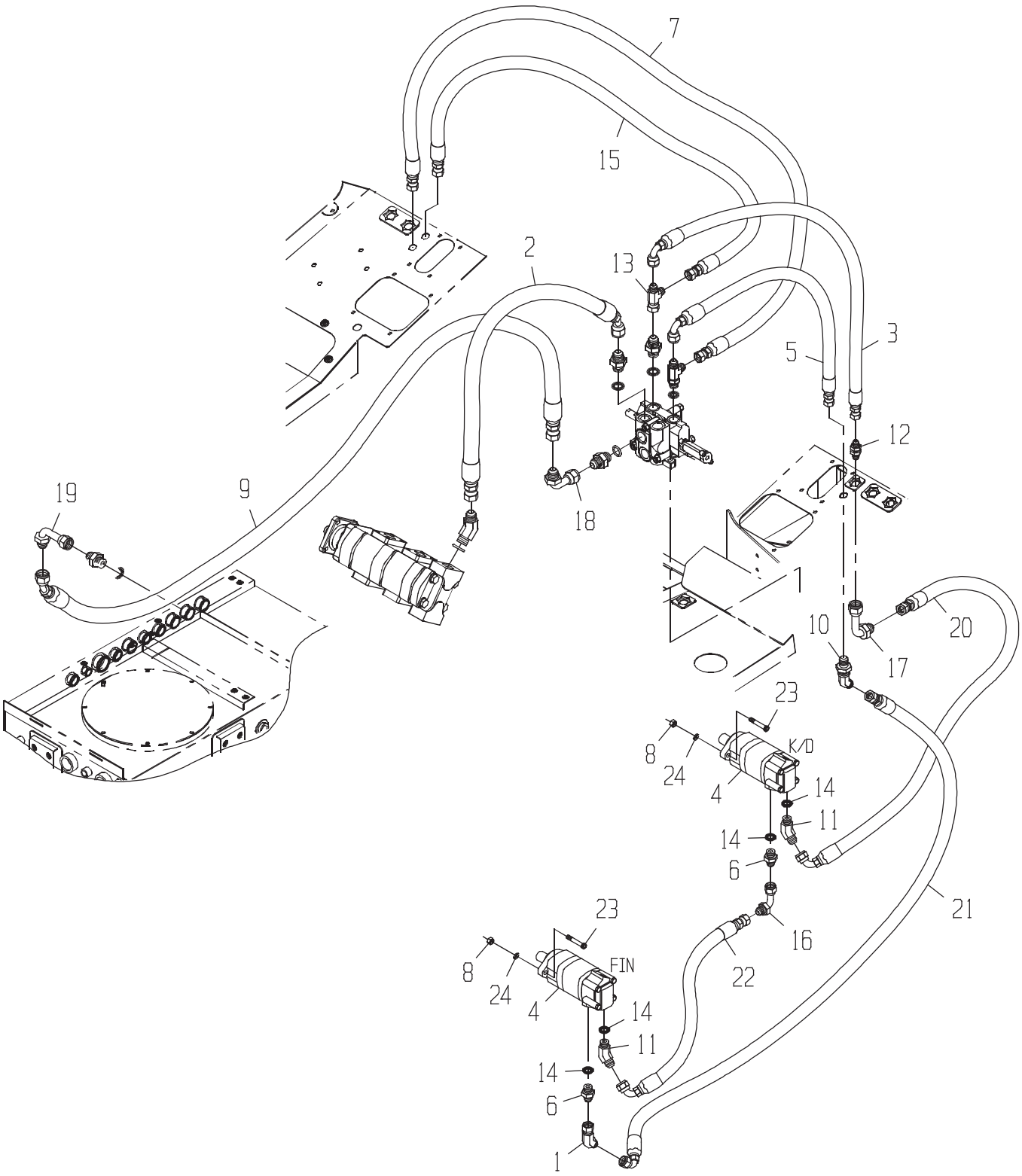
7
15
2
13
3
5
12
18
19
9
1
10
20
17
23
8
24
K/D
4
14
11
14
6
21
16
22
23
8
24
FIN
4
14
11
14
6
1

DRAWING NO. CB11443827

ITEM	QTY	UM	PART NBR.	DESCRIPTION	REMARKS	SERIAL NUMBER FROM	SERIAL NUMBER TO
1	1	EA	0071349613	FITTING	P 02572 B		
2	1	EA	CB11436860	HOSE	P 02572 B		
3	1	EA	CB11440922	HOSE	P 02572 B		
4	2	EA	0331382981	MOTOR-STD	B 02581 B		
5	1	EA	CB11436862	HOSE	P 02571 B		
6	2	EA	0071349607	FITTING	P 02572 B		
7	1	EA	CB11436863	HOSE	P 02571 B		
8	4	EA	14H1040	NUT-HX NC	P 02572 B		
9	1	EA	CB11436865	HOSE	P 02572 B		
10	1	EA	0071349616	FITTING	P 02572 B		
11	2	EA	0071349608	FITTING	P 02572 B		
12	1	EA	0071349617	FITTING	P 02572 B		
13	1	EA	0071341096	TEE	P 02572 B		
14	4	EA	R26906	O-RING	P S INCLUDED IN 6,11		
15	1	EA	CB11437133	HOSE	P 02572 B		
16	1	EA	0071349611	FITTING	P 02572 B		
17	1	EA	0071349612	FITTING	P 02572 B		
18	1	EA	0071341057	FITTING	P 02572 B		
19	1	EA	0071342104	FITTING	P 02572 B		
20	1	EA	CB11437057	HOSE	P 02572 B		
21	1	EA	CB11426821	HOSE	P 02572 B		
22	1	EA	CB11437057	HOSE	P 02572 B		
23	4	EA	0050012685	BOLT	P 02572 B		
24	4	EA	12H301	WASHER-LK	P 02572 B		

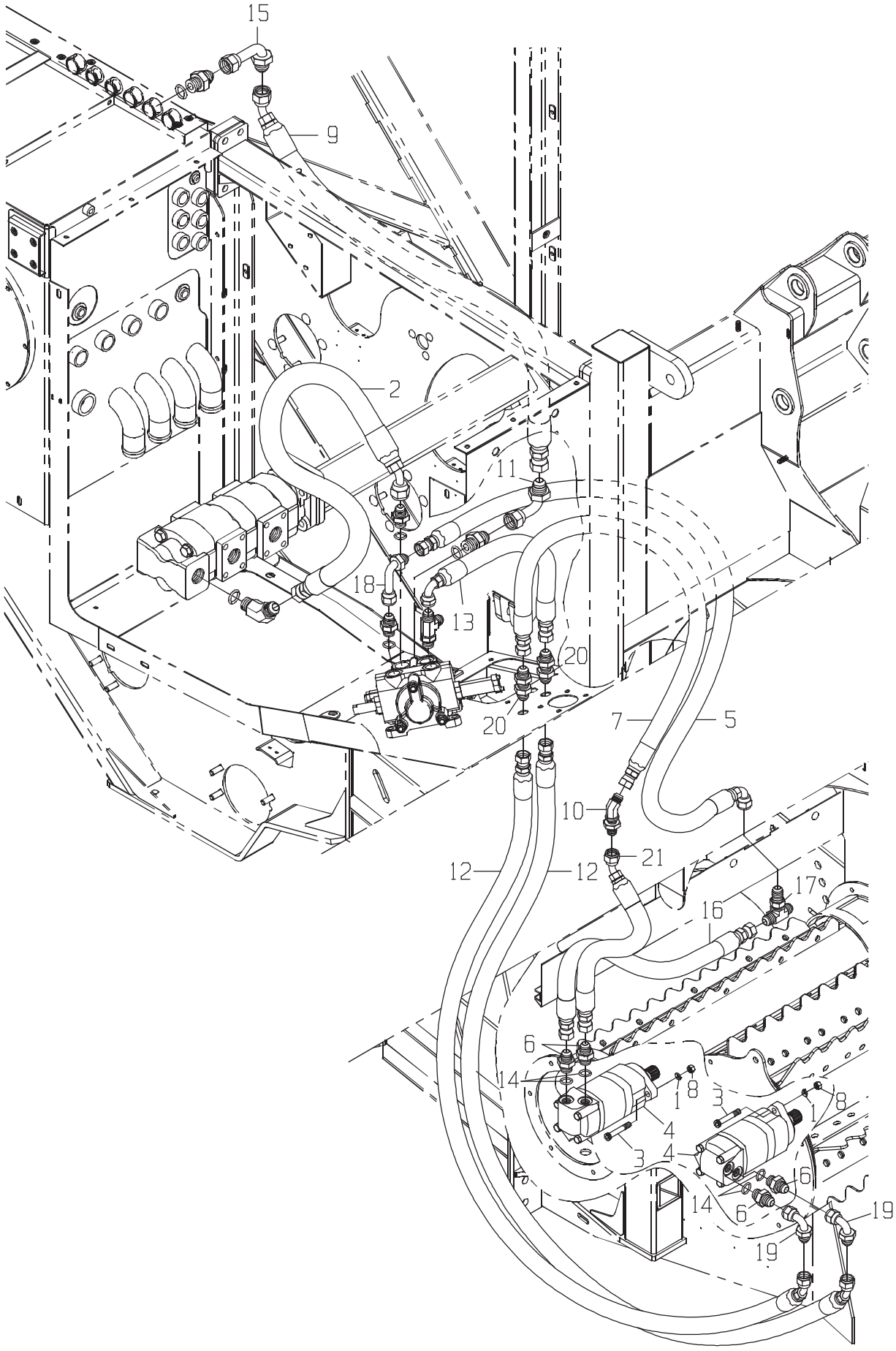
15
9
2
11
18
13
20
20
7
5
10
21
12
12
17
16
6
14
1
8
3
4
3
4
1
8
16
14
6
19
19

DRAWING NO. CB11456183

ITEM	QTY	UM	PART NBR.	DESCRIPTION		REMARKS	SERIAL NUMBER FROM	TO
* 1	4	EA	12H301	WASHER-LK	P 02572 B		004005	-
* 2	1	EA	CB11436860	HOSE	P 02572 B		004005	-
* 3	4	EA	0050012685	BOLT	P 02572 B		004005	-
* 4	2	EA	0331382981	MOTOR-STD	B 02581 B		004005	-
* 5	1	EA	0881347521	HOSE	P 02571 B		004005	-
* 6	4	EA	0071349607	FITTING	P 02572 B		004005	-
* 7	1	EA	CB11457679	HOSE	P 02571 B		004005	-
* 8	4	EA	14H1040	NUT-HX NC	P 02572 B		004005	-
* 9	1	EA	CB11436865	HOSE	P 02572 B		004005	-
* 10	1	EA	0071349616	FITTING	P 02572 B		004005	-
* 11	1	EA	0071341057	FITTING	P 02572 B		004005	-
* 12	2	EA	0881383117	HOSE	P 02572 B		004005	-
* 13	1	EA	CB11440922	HOSE	P 02572 B		004005	-
* 14	4	EA	R26906	O-RING	P S	INCLUDED IN 6	004005	-
* 15	1	EA	0071342104	FITTING	P 02572 B		004005	-
* 16	1	EA	CB11456255	HOSE	P 02572 B		004005	-
* 17	1	EA	0071350315	TEE*	P 02572 B		004005	-
* 18	1	EA	0071341056	FITTING	P 02572 B		004005	-
* 19	2	EA	0071349611	FITTING	P 02572 B		004005	-
* 20	2	EA	0071349617	FITTING	P 02572 B		004005	-
* 21	1	EA	CB11457681	HOSE	P 02572 B		004005	-

* VERIFY MACHINE SERIAL NUMBER BEFORE ORDERING

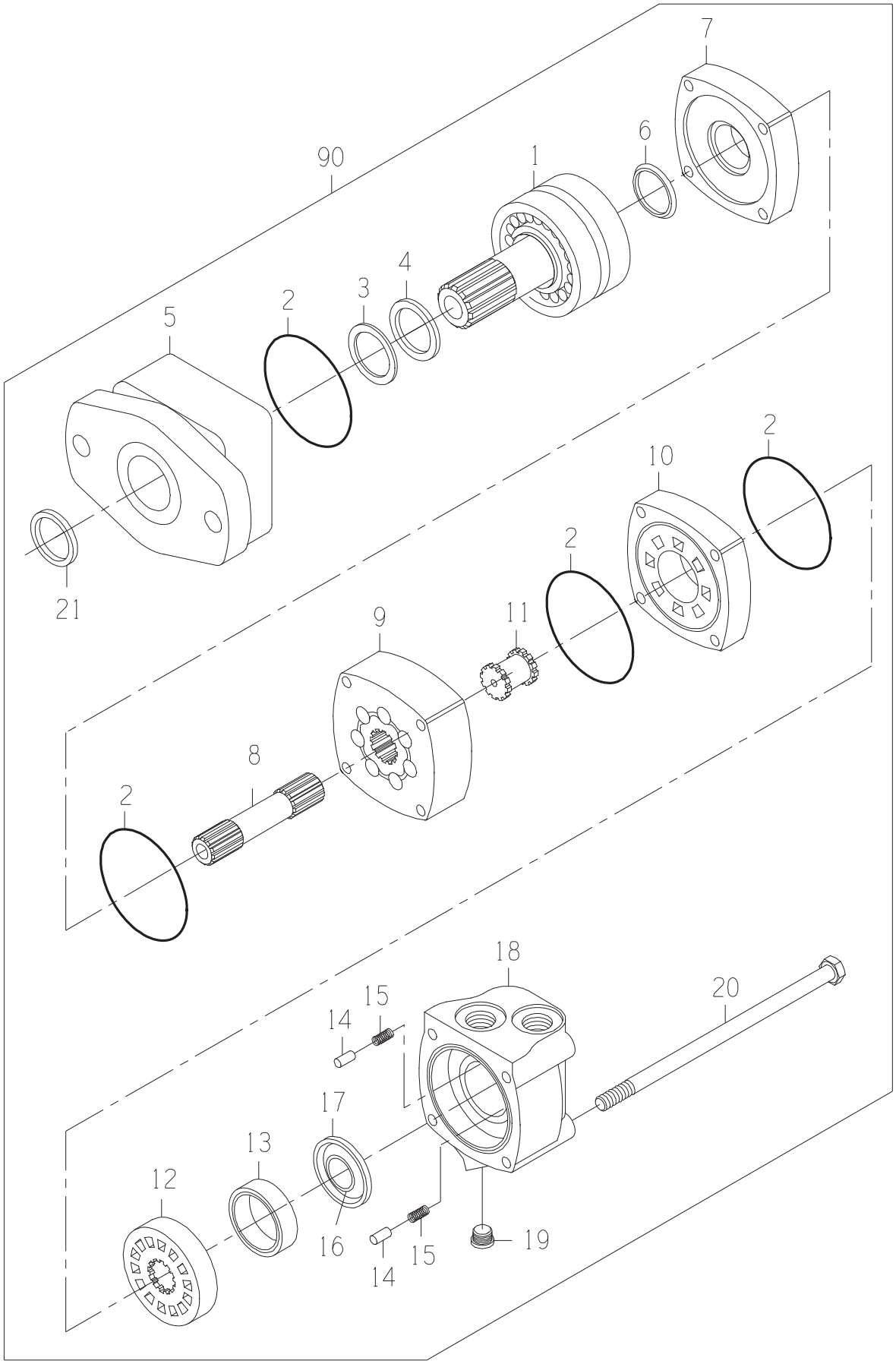
7
6
90
1
4
3
2
5
2
10
2
21
11
9
8
2
18
20
15
14
17
13
12
16
15
14
19

DRAWING NO. 0331382981

ITEM	QTY	UM	PART NBR.	DESCRIPTION		REMARKS	SERIAL NUMBER FROM	TO
A	1	EA	0621379059	SEAL-KIT	P	S		
1	1	EA	0331382906	SHAFT SUB-ASSY	P	S		
2	4	EA	.....	O-RING	P	S INCLD IN A		
3	1	EA	.....	SEAL	P	S INCLD IN A		
4	1	EA	.....	SEAL	P	S INCLD IN A		
5	1	EA	0331382908	HOUSING-BEARING	P	S		
6	1	EA	.....	SEAL	P	S INCLD IN A		
7	1	EA	0330040005	PLATE-WEAR	P	S		
8	1	EA	0330047810	SHAFT-DRIVE	P	S		
9	1	EA	0330047811	GEROLER	P	S		
10	1	EA	0330040008	PLATE-VALVE	P	S		
11	1	EA	0330034450	DRIVE-VALVE	P	S		
12	1	EA	0330040009	VALVE	P	S		
13	1	EA	0330038427	RING-BALANCE	P	S		
14	2	EA	0130034441	PIN	P	S		
15	2	EA	0320034442	SPRING	P	S		
16	1	EA	.....	SEAL	P	S INCLD IN A		
17	1	EA	.....	SEAL	P	S INCLD IN A		
18	1	EA	0330040011	HOUSING	P	S		
19	1	EA	X4HP5ON-S	FITTING	P	S		
20	4	EA	0330047812	BOLT-HB	P	S		
21	1	EA	.....	SEAL	P	S INCLD IN A		
90	1	EA	.....	SHOW PARENT	F	S		

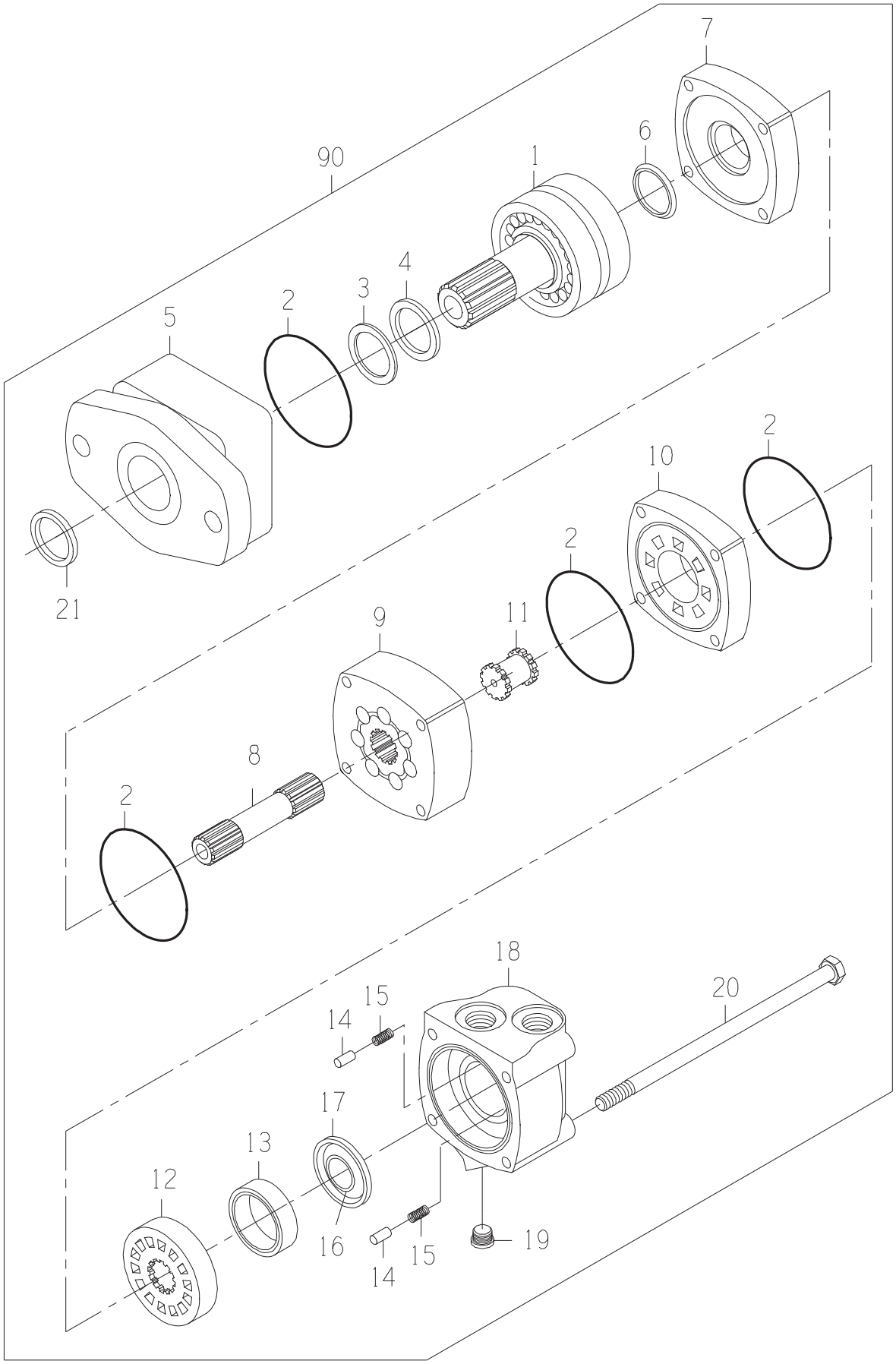
7
6
90
1
4
3
2
5
2
10
2
21
11
9
8
2
18
20
15
14
17
13
12
16
15
14
19

DRAWING NO. 0331382981

ITEM	QTY	UM	PART NBR.	DESCRIPTION		REMARKS	SERIAL NUMBER FROM	TO
A	1	EA	0621379059	SEAL-KIT	P	S		
1	1	EA	0331382906	SHAFT SUB-ASSY	P	S		
2	4	EA	.....	O-RING	P	S INCLD IN A		
3	1	EA	.....	SEAL	P	S INCLD IN A		
4	1	EA	.....	SEAL	P	S INCLD IN A		
5	1	EA	0331382908	HOUSING-BEARING	P	S		
6	1	EA	.....	SEAL	P	S INCLD IN A		
7	1	EA	0330040005	PLATE-WEAR	P	S		
8	1	EA	0330047810	SHAFT-DRIVE	P	S		
9	1	EA	0330047811	GEROLER	P	S		
10	1	EA	0330040008	PLATE-VALVE	P	S		
11	1	EA	0330034450	DRIVE-VALVE	P	S		
12	1	EA	0330040009	VALVE	P	S		
13	1	EA	0330038427	RING-BALANCE	P	S		
14	2	EA	0130034441	PIN	P	S		
15	2	EA	0320034442	SPRING	P	S		
16	1	EA	.....	SEAL	P	S INCLD IN A		
17	1	EA	.....	SEAL	P	S INCLD IN A		
18	1	EA	0330040011	HOUSING	P	S		
19	1	EA	X4HP5ON-S	FITTING	P	S		
20	4	EA	0330047812	BOLT-HB	P	S		
21	1	EA	.....	SEAL	P	S INCLD IN A		
90	1	EA	.....	SHOW PARENT	F	S		

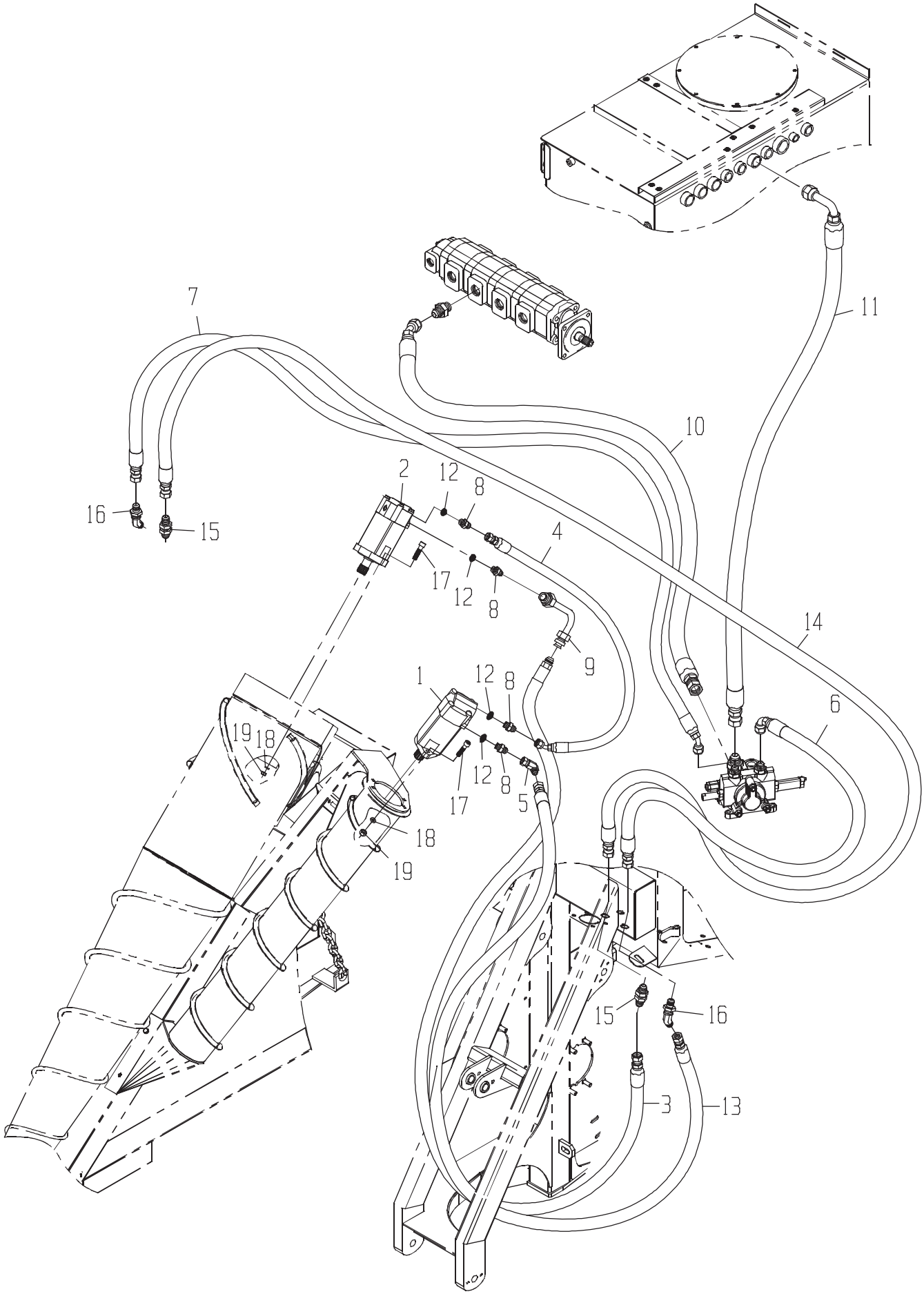
7
11
10
2
12
8
16
15
4
17
12
8
14
9
1
12
8
6
19
18
17
12
8
5
18
19
15
16
3
13

LINES-LH C/D W/OUT S

DRAWING NO. CB11443561

	ITEM	QTY	UM	PART NBR.	DESCRIPTION			REMARKS	SERIAL NUMBER FROM	TO
	1	1	EA	0331356717	MOTOR-SCROLL-OUTER(CODE 5	B	02581 B			
	2	1	EA	0331382981	MOTOR-STD	B	02581 B			
	3	1	EA	CB11437913	HOSE	P	02581 B			
	4	1	EA	0881347410	HOSE	P	02581 B			
	5	1	EA	0071341107	FITTING	P	02581 B			
	6	1	EA	CB11436861	HOSE	P	02572 B			
	7	1	EA	0881347454	HOSE	P	02572 B			
	8	4	EA	0070006655	FITTING	P	02581 B			
*	9	1	EA	CB11434092	TUBE	F	02581 B			-004174
*	9	1	EA	CB11434092	TUBE	P	02581 B		004175	-
	10	1	EA	CB11440924	HOSE	P	02572 B			
	11	1	EA	CB11440923	HOSE	P	02572 B			
	12	4	EA	R26906	O-RING	P	S	INCLUDED IN 8		
	13	1	EA	CB11450448	HOSE	P	02581 B			
	14	1	EA	CB11437122	HOSE	P	02581 B			
	15	2	EA	0071341065	FITTING	P	02571 B			
	16	2	EA	0071342165	FITTING	P	02571 B			
	17	4	EA	0050012685	BOLT	P	02581 B			
	18	4	EA	12H301	WASHER-LK	P	02581 B			
	19	4	EA	14H1040	NUT-HX NC	P	02581 B			

* VERIFY MACHINE SERIAL NUMBER BEFORE ORDERING

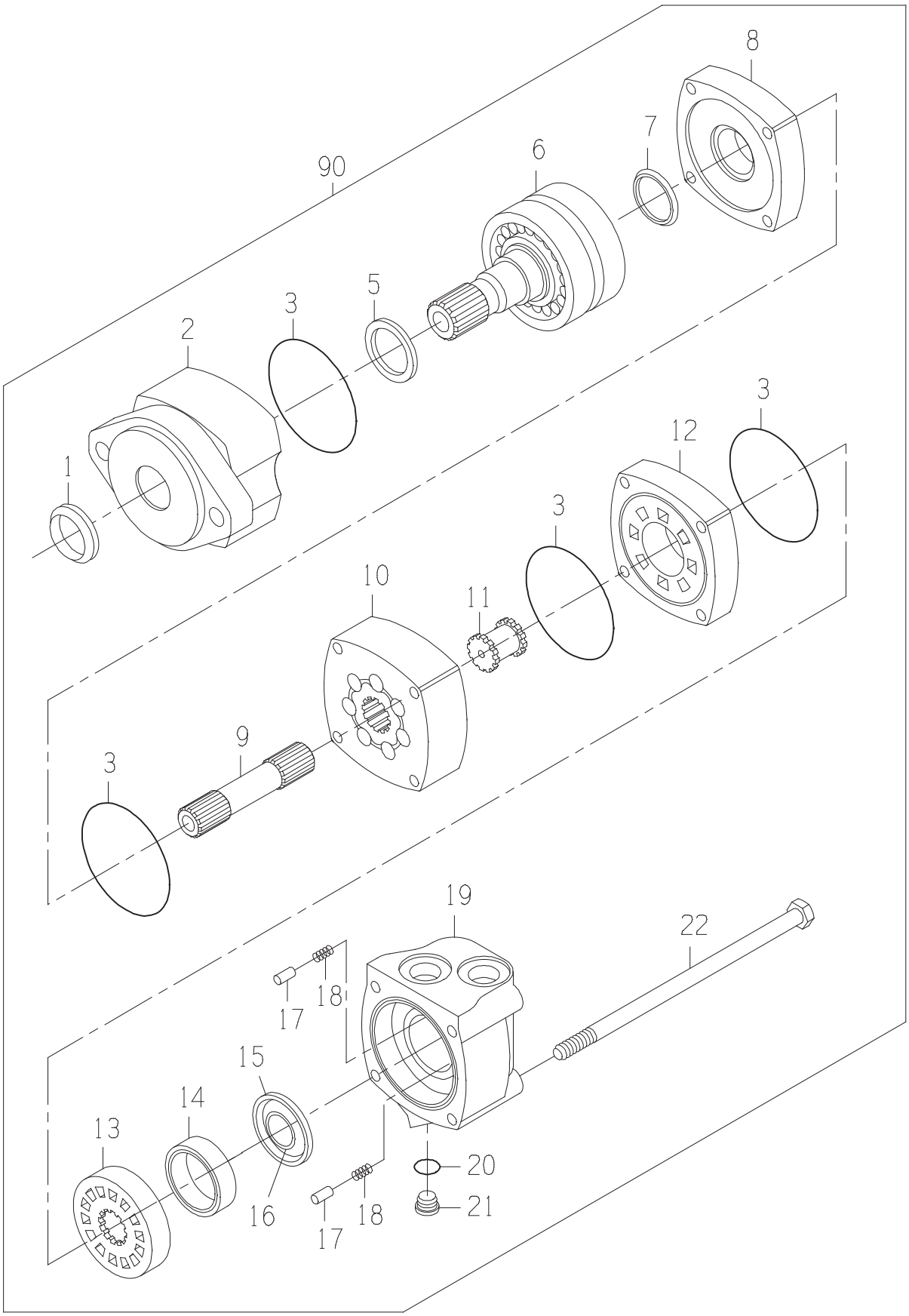
8
7
90
6
5
3
2
1
3
12
3
10
11
9
3
19
22
18
17
15
14
13
16
18
17
20
21

MOTOR

DRAWING NO. 0331356717

ITEM	QTY	UM	PART NBR.	DESCRIPTION			REMARKS	SERIAL NUMBER FROM	TO
B	1	EA	0621379059	SEAL-KIT	P	03400 B			
1	1	EA	0331349112	SEAL-SHAFT EXL	P	S	INCLUDED IN B		
2	1	EA	0331382908	HOUSING-BEARING	P	S			
3	4	EA	0330047554	O-RING	P	S	INCLUDED IN B		
5	1	EA	0331382907	SEAL-SHAFT	P	S	INCLUDED IN B		
6	1	EA	0331382906	SHAFT SUB-ASSY	P	S			
7	1	EA	0330047557	SEAL-SHAFT FACE	P	S	INCLUDED IN B		
8	1	EA	0330040005	PLATE-WEAR	P	S			
9	1	EA	0330042757	SHAFT-DRIVE	P	S			
10	1	EA	0330042758	GEROLER	P	S			
11	1	EA	0330034450	DRIVE-VALVE	P	S			
12	1	EA	0330040008	PLATE-VALVE	P	S			
13	1	EA	0330040009	VALVE	P	S			
14	1	EA	0330038427	RING-BALANCE	P	S			
15	1	EA	0331349117	SEAL-OUTER	P	S	INCLUDED IN B		
16	1	EA	0331349116	SEAL-INNER	P	S	INCLUDED IN B		
17	2	EA	0130034441	PIN	P	S			
18	2	EA	0320034442	SPRING	P	S			
19	1	EA	0330040011	HOUSING	P	S			
20	1	EA	.....	O-RING	P	S	INCLUDED IN 21		
21	1	EA	X4HP5ON-S	FITTING	P	S			
22	4	EA	0330042759	BOLT-SPECIAL	P	S			
90	1	EA	.....	SHOW PARENT	F	S			

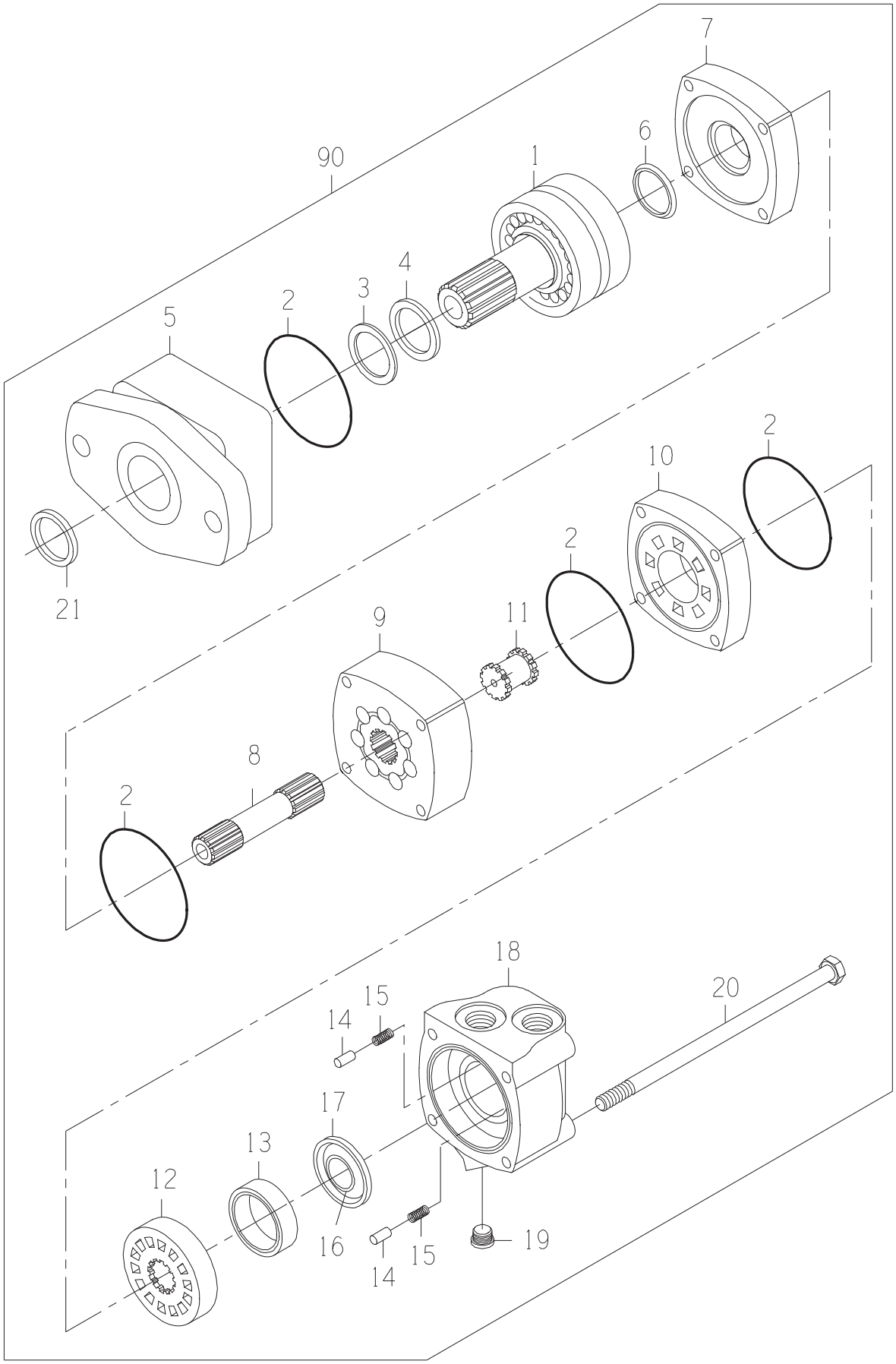
7
6
90
1
4
3
2
5
2
10
2
21
11
9
8
2
18
20
15
14
17
13
12
16
15
14
19

DRAWING NO. 0331382981

ITEM	QTY	UM	PART NBR.	DESCRIPTION		REMARKS	SERIAL NUMBER FROM	TO
A	1	EA	0621379059	SEAL-KIT	P	S		
1	1	EA	0331382906	SHAFT SUB-ASSY	P	S		
2	4	EA	.....	O-RING	P	S INCLD IN A		
3	1	EA	.....	SEAL	P	S INCLD IN A		
4	1	EA	.....	SEAL	P	S INCLD IN A		
5	1	EA	0331382908	HOUSING-BEARING	P	S		
6	1	EA	.....	SEAL	P	S INCLD IN A		
7	1	EA	0330040005	PLATE-WEAR	P	S		
8	1	EA	0330047810	SHAFT-DRIVE	P	S		
9	1	EA	0330047811	GEROLER	P	S		
10	1	EA	0330040008	PLATE-VALVE	P	S		
11	1	EA	0330034450	DRIVE-VALVE	P	S		
12	1	EA	0330040009	VALVE	P	S		
13	1	EA	0330038427	RING-BALANCE	P	S		
14	2	EA	0130034441	PIN	P	S		
15	2	EA	0320034442	SPRING	P	S		
16	1	EA	.....	SEAL	P	S INCLD IN A		
17	1	EA	.....	SEAL	P	S INCLD IN A		
18	1	EA	0330040011	HOUSING	P	S		
19	1	EA	X4HP5ON-S	FITTING	P	S		
20	4	EA	0330047812	BOLT-HB	P	S		
21	1	EA	.....	SEAL	P	S INCLD IN A		
90	1	EA	.....	SHOW PARENT	F	S		

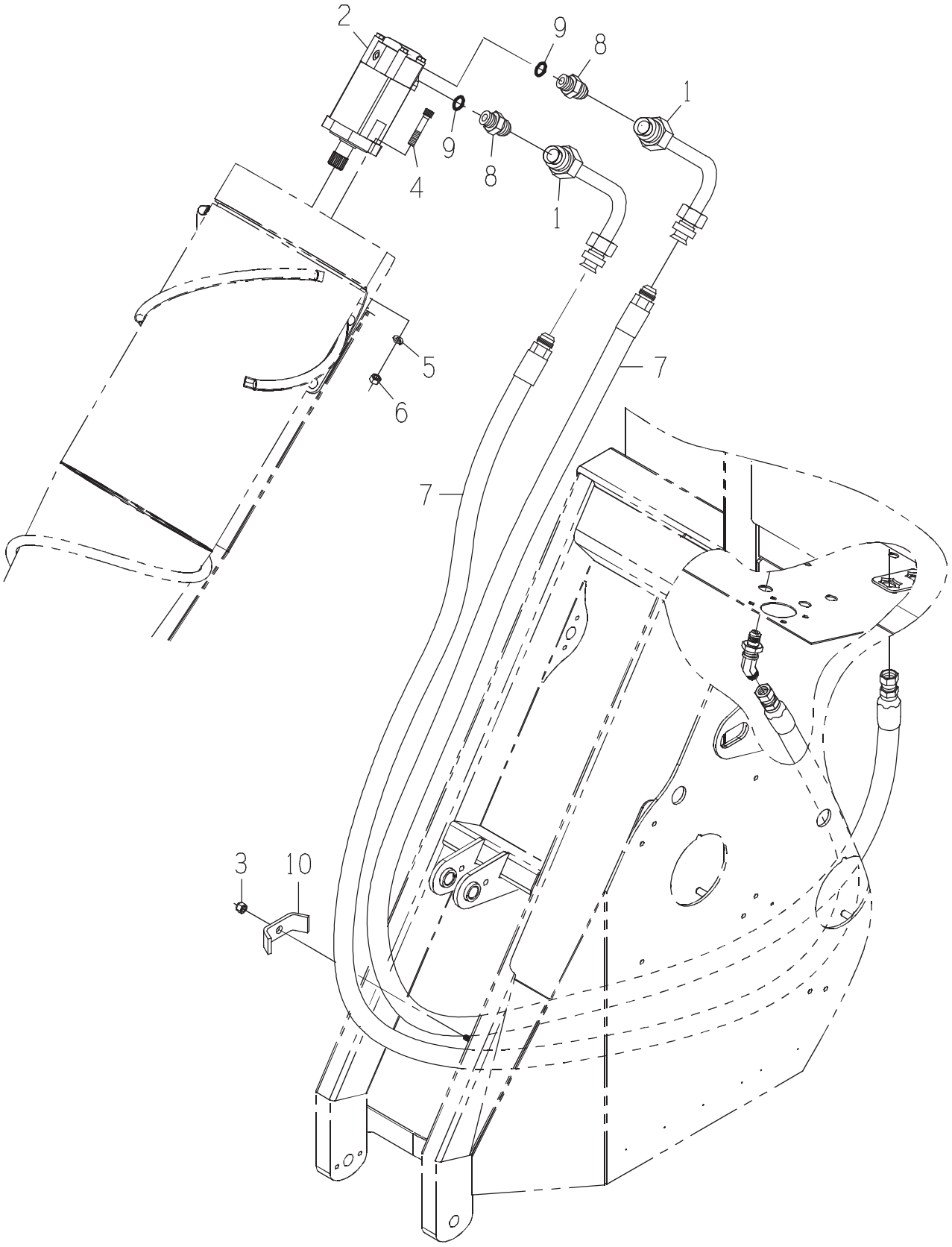
2
9
8
1
9
8
4
1
5
6
7
7
3
10

LINES-RH SNGL SCROLL

DRAWING NO. CB11443557

	ITEM	QTY	UM	PART NBR.	DESCRIPTION			REMARKS	SERIAL NUMBER FROM	SERIAL NUMBER TO
*	1	2	EA	CB11434092	TUBE	F 03144	B			-004174
*	1	2	EA	CB11434092	TUBE	P 03148	B		004175	-
*	2	1	EA	0331382981	MOTOR-STD	B 03148	B			-070460
*	2	1	EA	CB11459610	MOTOR HD-0331382981	P	S			-070460
*	2	1	EA	CB11480559	MOTOR-STD 24 HP SEAL	B 03148	B		070461	-
*	2	1	EA	CB11480577	MOTOR-STD 25 (2K/4K	B	S		070461	-
	3	1	EA	T11234	NUT	P 03148	B			
	4	2	EA	0050012685	BOLT	P 03251	B			
	5	2	EA	12H301	WASHER-LK	P 03148	B			
	6	2	EA	14H1040	NUT-HX NC	P 03148	B			
	7	2	EA	CB11437913	HOSE	P 03148	B			
	8	2	EA	0070006655	FITTING	P 03148	B			
	9	2	EA	R26906	O-RING	P	S	INCLUDED IN 8		
	10	1	EA	0290226082	CLAMP-HOSE	C 03251	B			

* VERIFY MACHINE SERIAL NUMBER BEFORE ORDERING

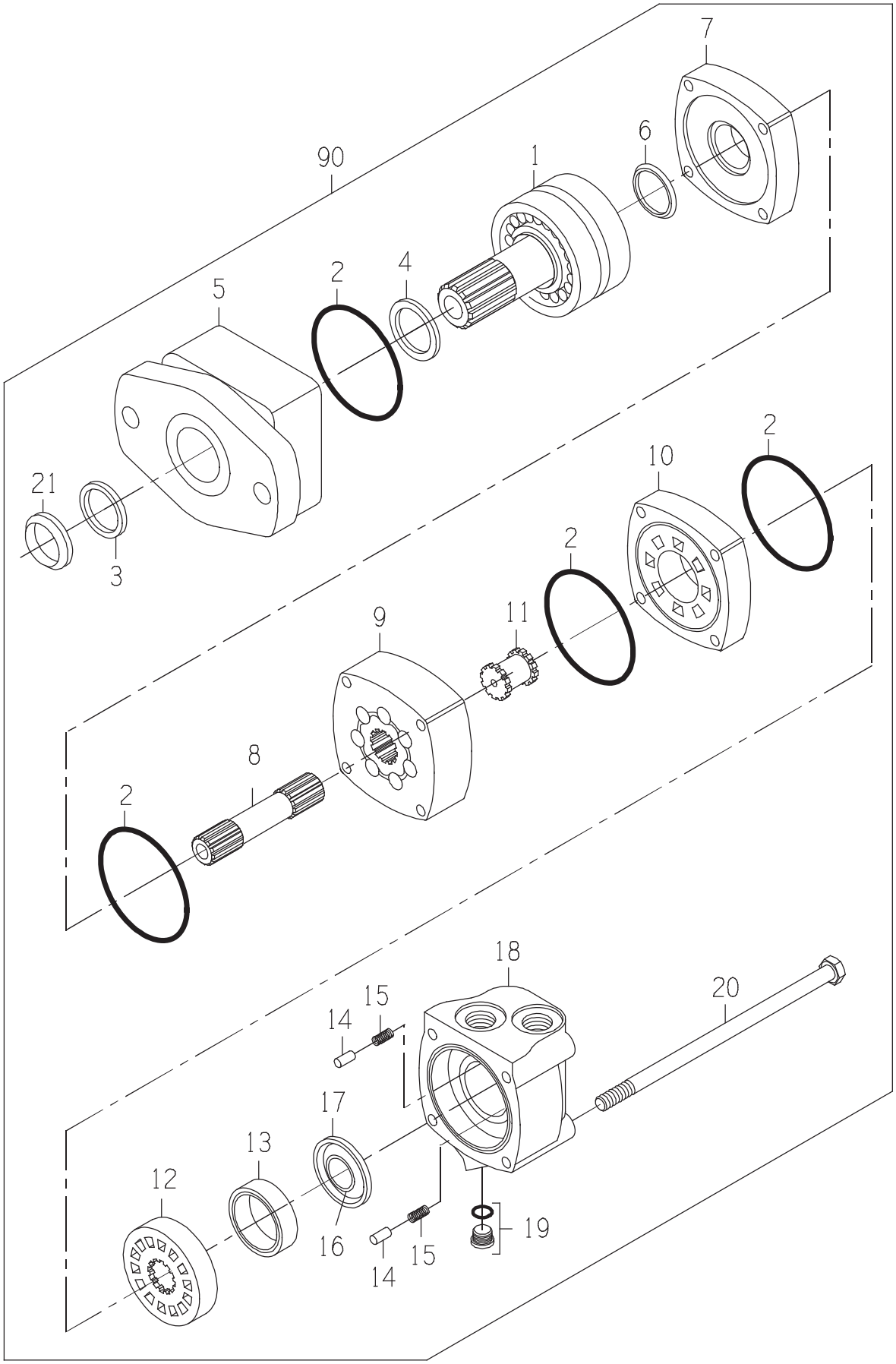
7
6
90
1
4
2
5
21
3
2
10
2
9
11
8
2
18
20
15
14
17
13
12
16
15
14
19

MOTOR-STD 24 HP SEAL

DRAWING NO. CB11480559

ITEM	QTY	UM	PART NBR.	DESCRIPTION		REMARKS	SERIAL NUMBER FROM	TO
A	1	EA	.....	SEAL KIT	P	S		
1	1	EA	.....	SHAFT	P	S		
2	4	EA	.....	O-RING	P	S INCLD IN A		
3	1	EA	.....	SEAL-DUST	P	S INCLD IN A		
4	1	EA	.....	SEAL-SHAFT	P	S INCLD IN A		
5	1	EA	.....	HOUSING-BEARING	P	S		
6	1	EA	.....	SEAL-SHAFT FACE	P	S INCLD IN A		
7	1	EA	0330040005	PLATE-WEAR	P	S		
8	1	EA	0330047810	SHAFT-DRIVE	P	S		
9	1	EA	.....	GEROLER	P	S		
10	1	EA	0330040008	PLATE-VALVE	P	S		
11	1	EA	0330034450	DRIVE-VALVE	P	S		
12	1	EA	0330040009	VALVE	P	S		
13	1	EA	0330038427	RING-BALANCE	P	S		
14	2	EA	0130034441	PIN	P	S		
15	2	EA	0320034442	SPRING	P	S		
16	1	EA	.....	SEAL-FACE (INNER)	P	S INCLD IN A		
17	1	EA	.....	SEAL-FACE (OUTER)	P	S INCLD IN A		
18	1	EA	0330040011	HOUSING	P	S		
19	1	EA	X4HP5ON-S	FITTING	P	S		
20	4	EA	0330047812	BOLT-HB	P	S		
21	1	EA	.....	SEAL-DUST	P	S INCLD IN A		
90	1	EA	.....	SHOW PARENT	F	S		

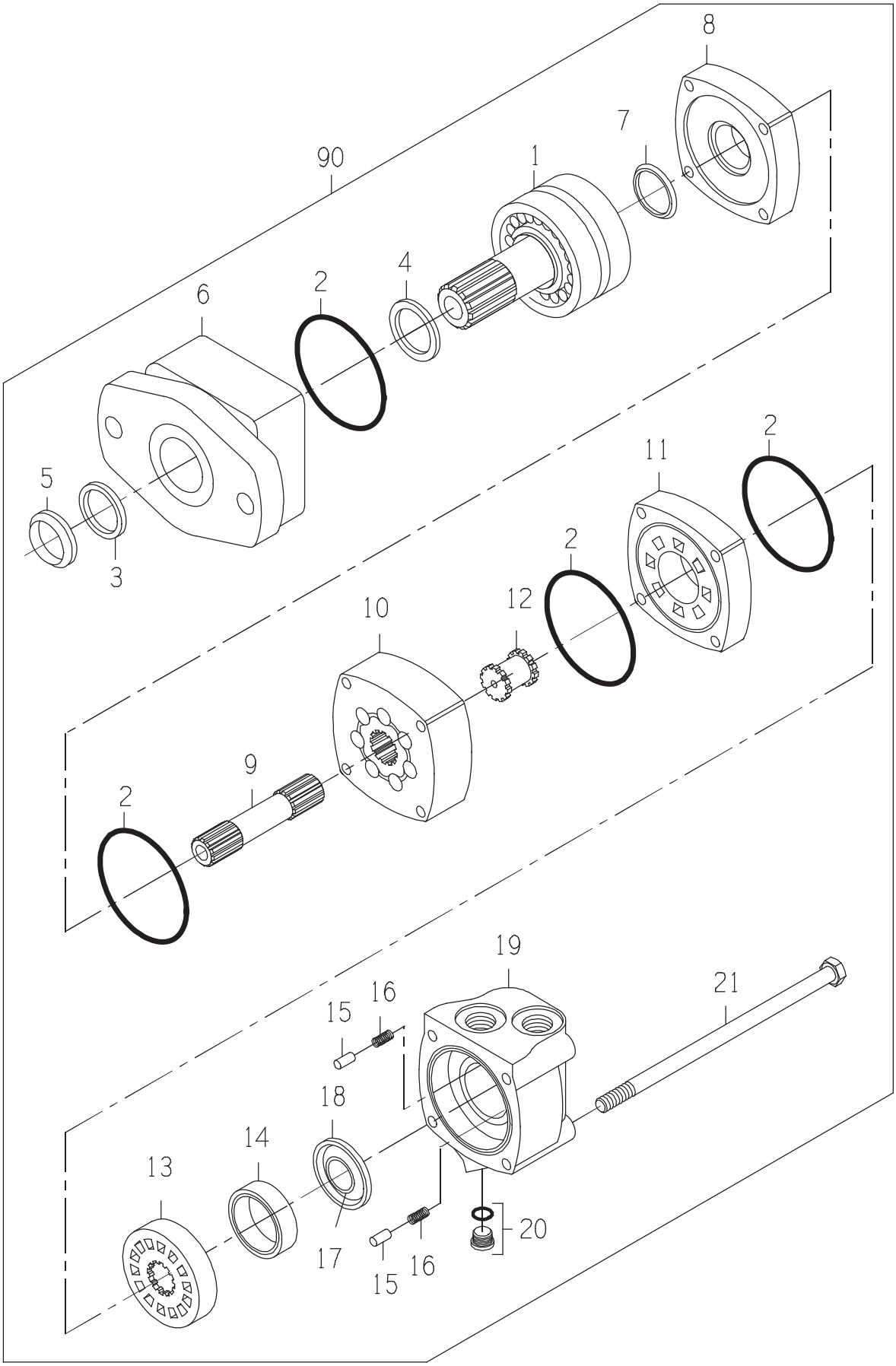
8
7
90
1
4
2
6
5
3
2
11
2
12
10
9
2
19
21
16
15
18
14
13
17
15
16
20

DRAWING NO. CB11480577

ITEM	QTY	UM	PART NBR.	DESCRIPTION		REMARKS	SERIAL NUMBER FROM	TO
A	1	EA	.....	SEAL KIT	P	S		
1	1	EA	.....	SHAFT	P	S		
2	4	EA	.....	SEAL	P	S INCLD IN A		
3	1	EA	.....	SEAL-DUST	P	S INCLD IN A		
4	1	EA	.....	SEAL-SHAFT	P	S INCLD IN A		
5	1	EA	.....	SEAL-DUST	P	S INCLD IN A		
6	1	EA	.....	HOUSING	P	S		
7	1	EA	.....	SEAL-SHAFT FACE	P	S INCLD IN A		
8	1	EA	CB01476991	PLATE, WEAR	P	S		
9	1	EA	CB01476993	SHAFT-DRIVE	P	S		
10	1	EA	.....	GEROLER	P	S		
11	1	EA	CB01476995	PLATE, VALVE	P	S		
12	1	EA	CB01476996	DRIVE, VALVE	P	S		
13	1	EA	0330040009	VALVE	P	S		
14	1	EA	0330038427	RING-BALANCE	P	S		
15	2	EA	0130034441	PIN	P	S		
16	2	EA	0320034442	SPRING	P	S		
17	1	EA	.....	SEAL-FACE (INNER)	P	S INCLD IN A		
18	1	EA	.....	SEAL-FACE (OUTER)	P	S INCLD IN A		
19	1	EA	0330040011	HOUSING	P	S		
20	1	EA	X4HP5ON-S	FITTING	P	S		
21	4	EA	0051332526	BOLT-HB	P	S		
90	1	EA	.....	SHOW PARENT	F	S		

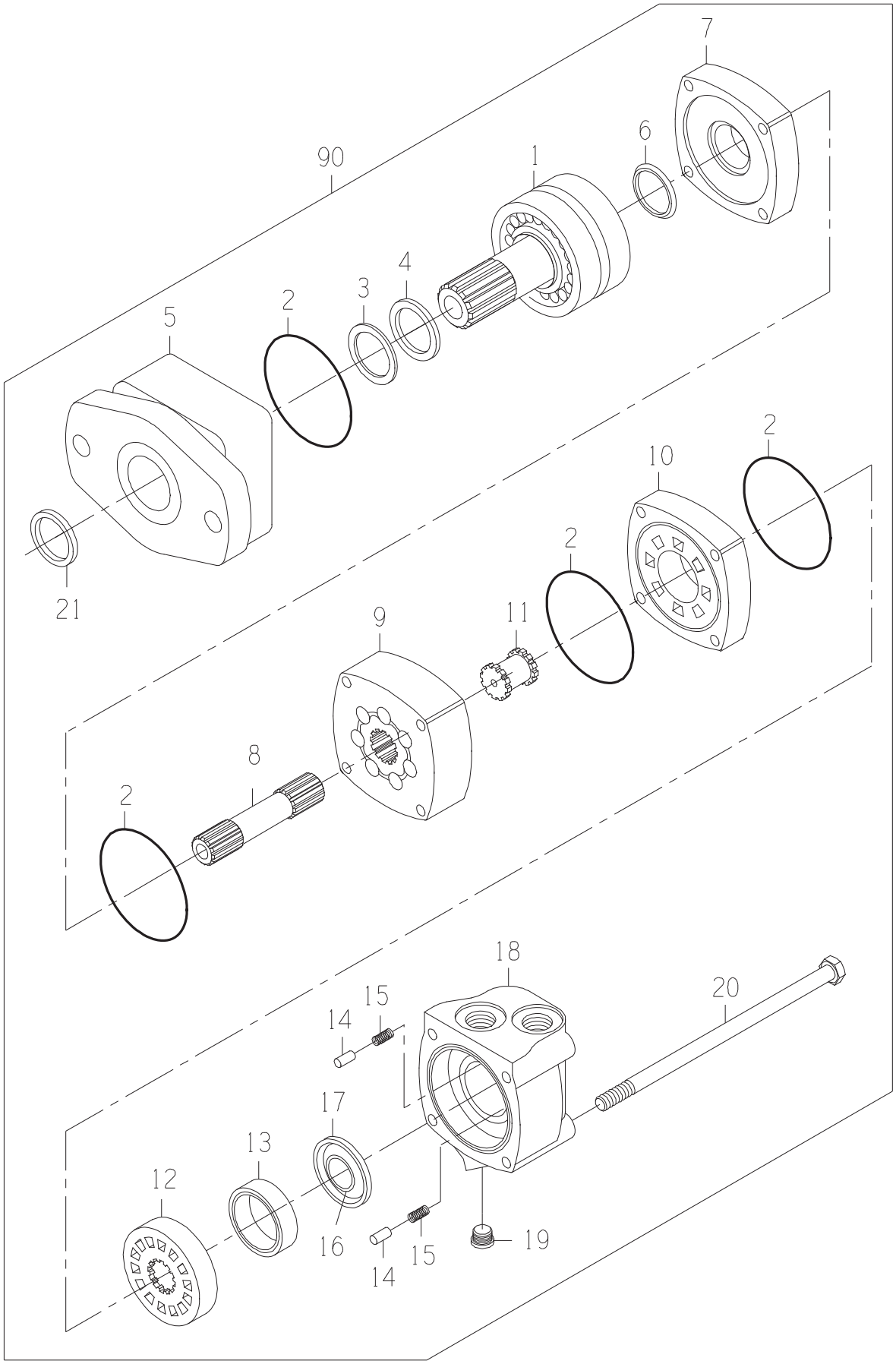
7
6
90
1
4
3
2
5
2
10
2
21
11
9
8
2
18
20
15
14
17
13
12
16
15
14
19

DRAWING NO. 0331382981

ITEM	QTY	UM	PART NBR.	DESCRIPTION		REMARKS	SERIAL NUMBER FROM	TO
A	1	EA	0621379059	SEAL-KIT	P	S		
1	1	EA	0331382906	SHAFT SUB-ASSY	P	S		
2	4	EA	.....	O-RING	P	S INCLD IN A		
3	1	EA	.....	SEAL	P	S INCLD IN A		
4	1	EA	.....	SEAL	P	S INCLD IN A		
5	1	EA	0331382908	HOUSING-BEARING	P	S		
6	1	EA	.....	SEAL	P	S INCLD IN A		
7	1	EA	0330040005	PLATE-WEAR	P	S		
8	1	EA	0330047810	SHAFT-DRIVE	P	S		
9	1	EA	0330047811	GEROLER	P	S		
10	1	EA	0330040008	PLATE-VALVE	P	S		
11	1	EA	0330034450	DRIVE-VALVE	P	S		
12	1	EA	0330040009	VALVE	P	S		
13	1	EA	0330038427	RING-BALANCE	P	S		
14	2	EA	0130034441	PIN	P	S		
15	2	EA	0320034442	SPRING	P	S		
16	1	EA	.....	SEAL	P	S INCLD IN A		
17	1	EA	.....	SEAL	P	S INCLD IN A		
18	1	EA	0330040011	HOUSING	P	S		
19	1	EA	X4HP5ON-S	FITTING	P	S		
20	4	EA	0330047812	BOLT-HB	P	S		
21	1	EA	.....	SEAL	P	S INCLD IN A		
90	1	EA	.....	SHOW PARENT	F	S		

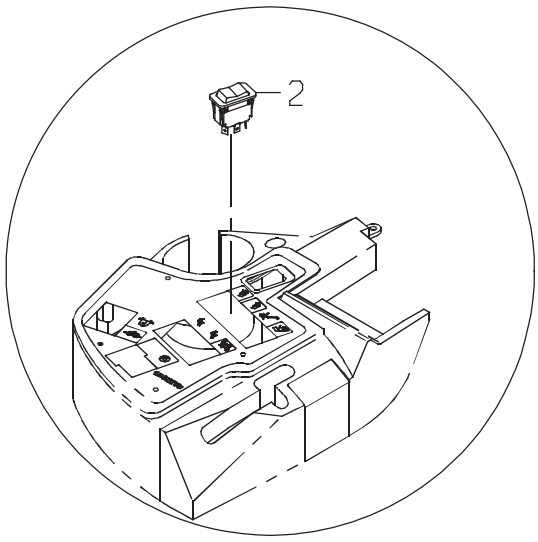
2

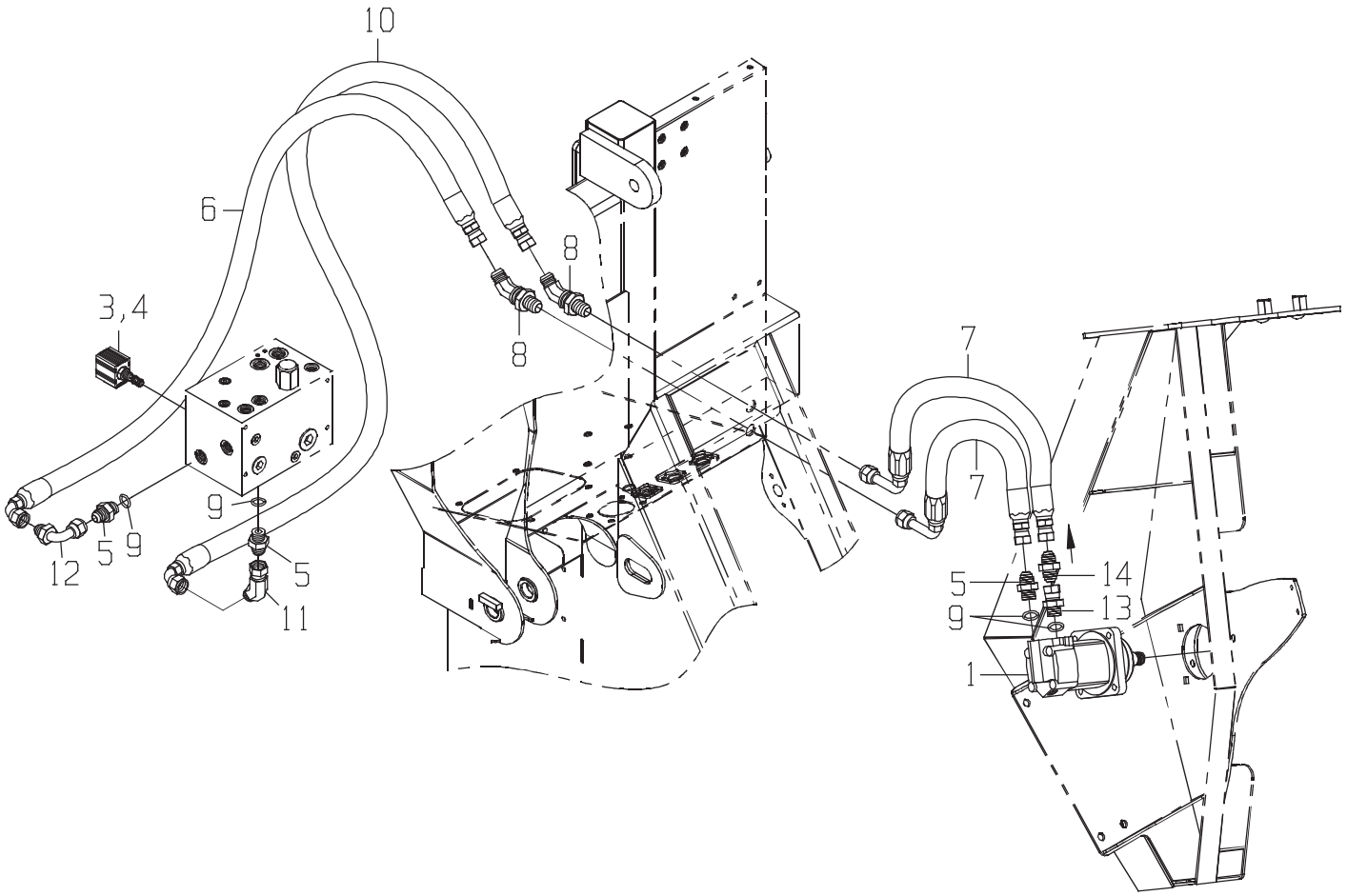
10
6
8
8
3,4
7
7
9
5
9
12
5
11
5
14
9
13
1

LINES-SIDE KNIFE

DRAWING NO. CB11431945

	ITEM	QTY	UM	PART NBR.	DESCRIPTION			REMARKS	SERIAL NUMBER FROM	TO
*	1	1	EA	0331375210	MOTOR-SIDE KNIFE(OPTION 5	B	03148 B			-070460
*	1	1	EA	CB11480555	MOTOR-SIDE KNIFE(OPTION 5	B	03148 B		070461	-
	2	1	EA	0361350751	SWITCH-ROCKER	P	03156 B			
	3	1	EA	CB01424944	VALVE-CARTRIDGE	P	03150 B			
	4	1	EA	CB01428438	COIL-SOLENOID	P	03150 B			
*	5	2	EA	0070006655	FITTING	P	03148 B			-060256
*	5	1	EA	0070006655	FITTING	P	03148 B		060257	-
	5	2	EA	0070006655	FITTING	P	03150 B			
	6	1	EA	0881345343	HOSE	P	03251 B			
	7	2	EA	CB11441394	HOSE	P	03148 B			
	8	2	EA	0071342165	FITTING	P	03245 B			
	9	4	EA	R26906	O-RING	P	S	INC IN 5,13		
	10	1	EA	0881343276	HOSE	P	03251 B			
	11	1	EA	0071341107	FITTING	P	03150 B			
	12	1	EA	0071341056	FITTING	P	03150 B			
*	13	1	EA	CB01450508	FITTING	P	03148 B		060257	-
*	14	1	EA	CB01472172	VALVE-CHECK	P	03148 B		060257	-

* VERIFY MACHINE SERIAL NUMBER BEFORE ORDERING

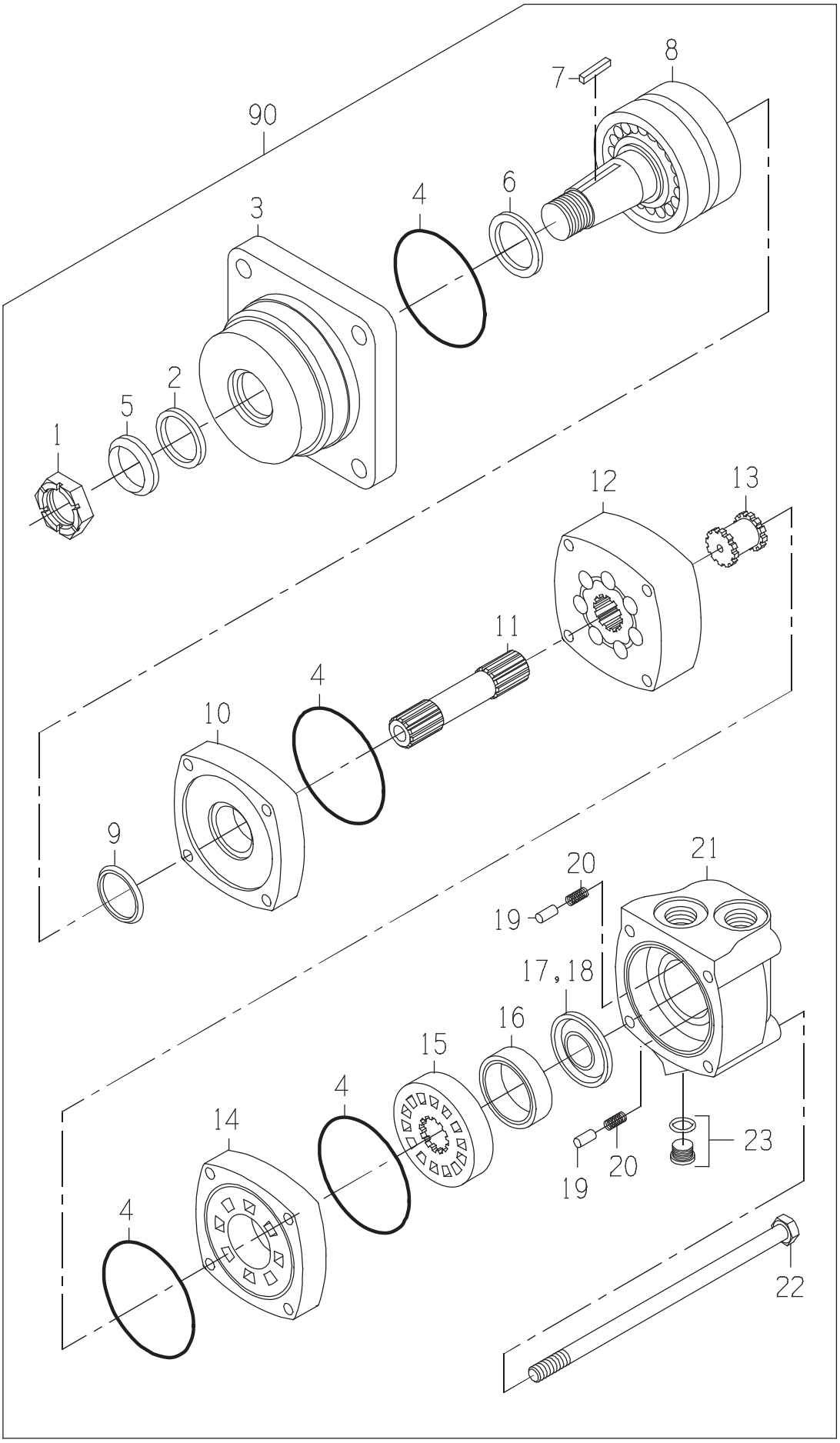
90
8
7
6
4
3
2
5
1
12
13
11
4
10
9
21
20
19
17,18
16
15
4
14
4
23
20
19
22

DRAWING NO. CB11480555

ITEM	QTY	UM	PART NBR.	DESCRIPTION		REMARKS	SERIAL NUMBER FROM	TO
A	1	EA	.....	SEAL KIT	P	S		
1	1	EA	0050045063	NUT-SL NF	P	S		
2	1	EA	.....	SEAL-DUST	P	S INCLUDED IN A		
3	1	EA	.....	HOUSING-BEARING	P	S		
4	4	EA	.....	SEAL	P	S INCLUDED IN A		
5	1	EA	.....	SEAL-DUST	P	S INCLUDED IN A		
6	1	EA	.....	SEAL-SHAFT	P	S INCLUDED IN A		
7	1	EA	0330043360	KEY	P	S		
8	1	EA	.....	SHAFT	P	S		
9	1	EA	.....	SEAL-SHAFT FACE	P	S INCLUDED IN A		
10	1	EA	0330040005	PLATE-WEAR	P	S		
11	1	EA	0331383071	DRIVE	P	S		
12	1	EA	.....	GEROLER	P	S		
13	1	EA	0330034450	DRIVE-VALVE	P	S		
14	1	EA	0330040008	PLATE-VALVE	P	S		
15	1	EA	0330040009	VALVE	P	S		
16	1	EA	0330038427	RING-BALANCE	P	S		
17	1	EA	.....	SEAL-FACE (INNER)	P	S INCLUDED IN A		
18	1	EA	.....	SEAL-FACE (OUTER)	P	S INCLUDED IN A		
19	2	EA	0130034441	PIN	P	S		
20	2	EA	0320034442	SPRING	P	S		
21	1	EA	0330040011	HOUSING	P	S		
22	4	EA	0330040010	BOLT	P	S		
23	1	EA	X4HP5ON-S	FITTING	P	S		
90	1	EA	.....	SHOW PARENT	F	S		

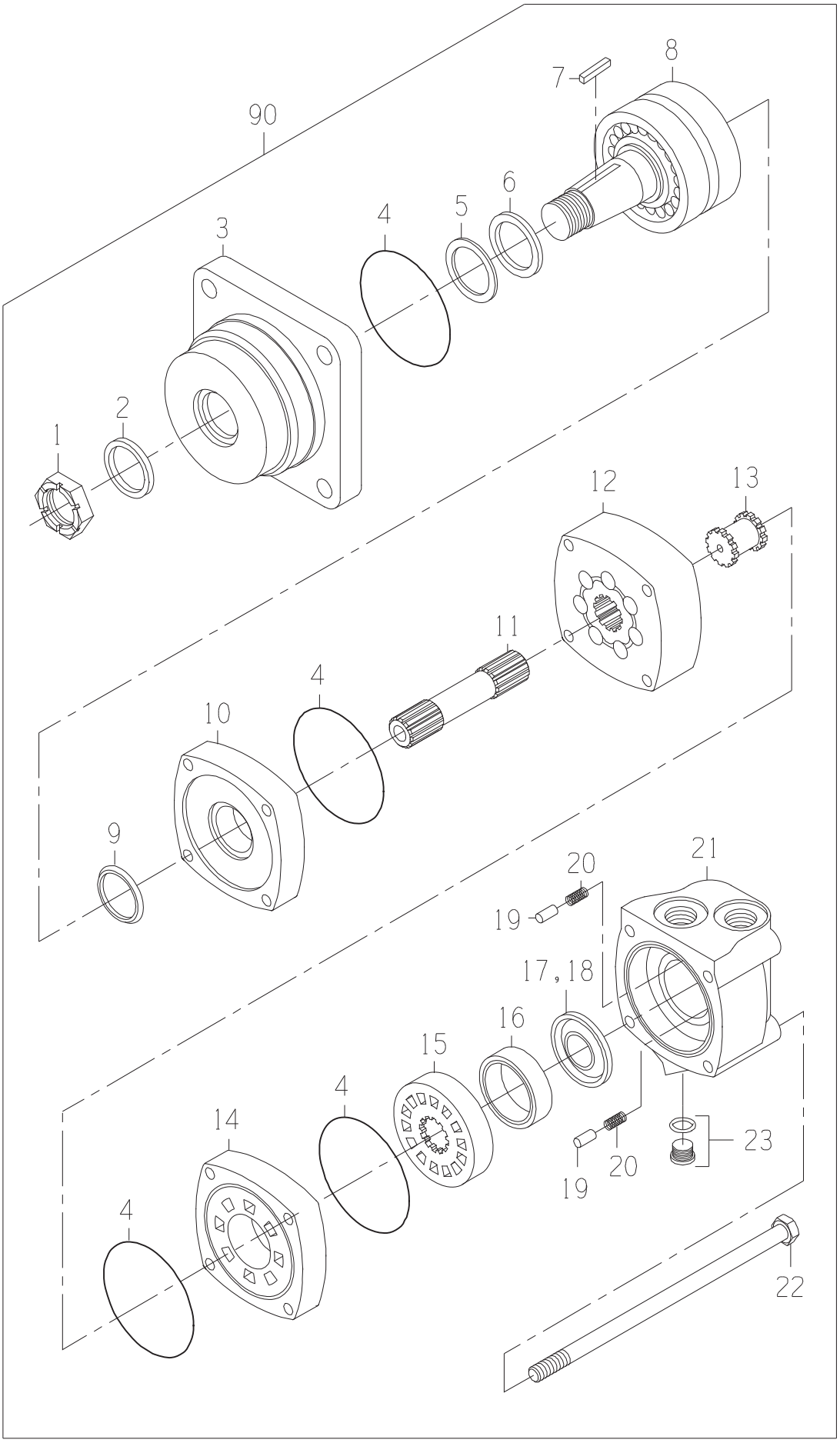
90
8
7
6
5
4
3
2
1
12
13
11
4
10
9
20
21
19
17,18
16
15
4
14
4
23
20
19
22

DRAWING NO. 0331375210

ITEM	QTY	UM	PART NBR.	DESCRIPTION			REMARKS	SERIAL NUMBER FROM	TO
A	1	EA	0621379059	SEAL-KIT	P	S			
1	1	EA	0050036857	NUT-SLOTTED	P	S			
2	1	EA	0331349112	SEAL-SHAFT EXL	P	S	INCLUDED IN A		
3	1	EA	0331383300	HOUSING-BEARING	P	S			
4	4	EA	0330047554	O-RING	P	S	INCLUDED IN A		
5	1	EA	0330047555	RING-BACKUP	P	S	INCLUDED IN A		
6	1	EA	0330047556	SEAL-SHAFT	P	S	INCLUDED IN A		
7	1	EA	0330043360	KEY	P	S			
8	1	EA	0330040014	SHAFT ASSY	P	S			
9	1	EA	0330047557	SEAL-SHAFT FACE	P	S	INCLUDED IN A		
10	1	EA	0330040005	PLATE-WEAR	P	S			
11	1	EA	0330042757	SHAFT-DRIVE	P	S			
12	1	EA	0331303811	GEROLER	P	S			
13	1	EA	0330034450	DRIVE-VALVE	P	S			
14	1	EA	0330040008	PLATE-VALVE	P	S			
15	1	EA	0330040009	VALVE	P	S			
16	1	EA	0330038427	RING-BALANCE	P	S			
17	1	EA	0331349116	SEAL-INNER	P	S	INCLUDED IN A		
18	1	EA	0331349117	SEAL-OUTER	P	S	INCLUDED IN A		
19	2	EA	0130034441	PIN	P	S			
20	2	EA	0320034442	SPRING	P	S			
21	1	EA	0330040011	HOUSING	P	S			
22	4	EA	0330042759	BOLT-SPECIAL	P	S			
23	1	EA	X4HP5ON-S	FITTING	P	S			
90	1	EA	.....	SHOW PARENT	F	S			

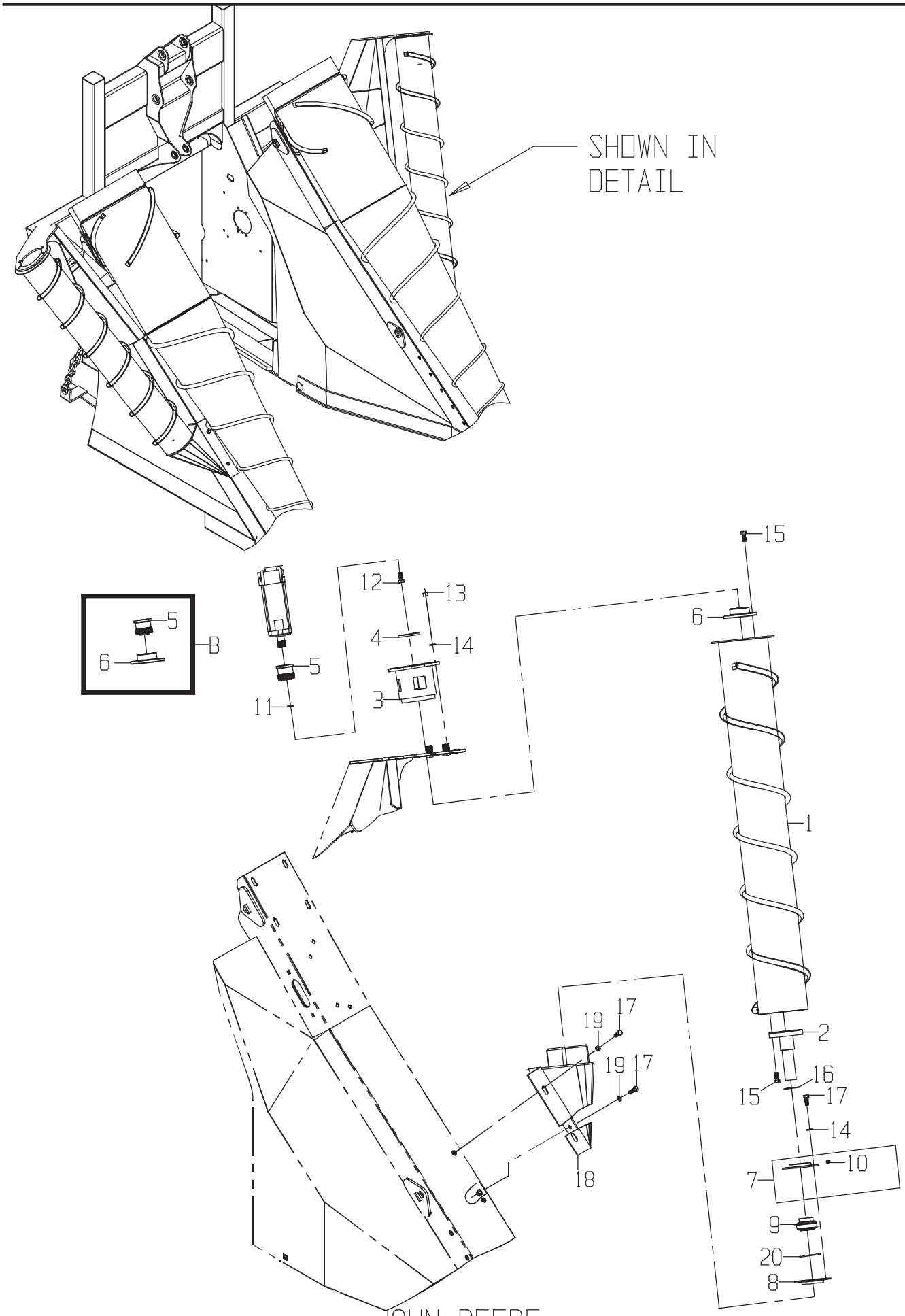
SHOWN IN DETAIL
B
5
6
12
13
4
14
5
11
3
15
6
1
2
16
15
17
14
10
7
9
20
8
19
17
19
17
18

DRAWING NO. CB11437720

	ITEM	QTY	UM	PART NBR.	DESCRIPTION		REMARKS	SERIAL NUMBER FROM	SERIAL NUMBER TO
	B	1	EA	CB11454210	KIT-SPLINED HUB (ROL	P 03148	S		
	1	1	EA	CB11437699	SCROLL ASSY-OUTSIDE	F 03148	B		
	2	1	EA	CB11420776	STUB-SHAFT	F 03148	B		
	3	1	EA	CB11421189	MOUNT-MOTOR	F 03148	B		
	4	1	EA	0290221919	SPACER-1/4"	C 03148	B AS REQUIRED		
	4	1	EA	0290239091	SPACER-1/8"	C 03148	B AS REQUIRED		
	4	1	EA	0290279623	SPACER-3/8"	C 03148	B AS REQUIRED		
	7	1	EA	AA20226	RETAINER-BEARING OUT	P 03148	B		
	8	1	EA	E39751	RETAINER-BEARING IN	P 03148	B		
	9	1	EA	0121378786	BEARING	P 03148	B		
	10	1	EA	JD7788	FITTING-LUB 45 1/4	P 03148	S INCLD IN 7		
	11	1	EA	12H304	WASHER-LK	P 03148	B		
	12	1	EA	19H2676	BOLT	P 03148	B		
	13	4	EA	14H1040	NUT-HX NC	P 03148	B		
	14	8	EA	12H301	WASHER-LK	P 03148	B		
	15	8	EA	19H2472	BOLT	P 03148	B		
	16	2	EA	0390034937	WASHER-FL	P 03148	B		
	17	8	EA	19H2898	BOLT	P 03148	B		
	18	1	EA	CB11437751	MNT ASSY-LH OUTSIDE	F 03148	B		
*	19	4	EA	0050021074	WASHER-FL	P 03148	B		-050166
*	19	4	EA	24H1211	WASHER-FL	P 03148	B	050167	-
	20	1	EA	0490039056	O-RING	P 03148	B		

* VERIFY MACHINE SERIAL NUMBER BEFORE ORDERING

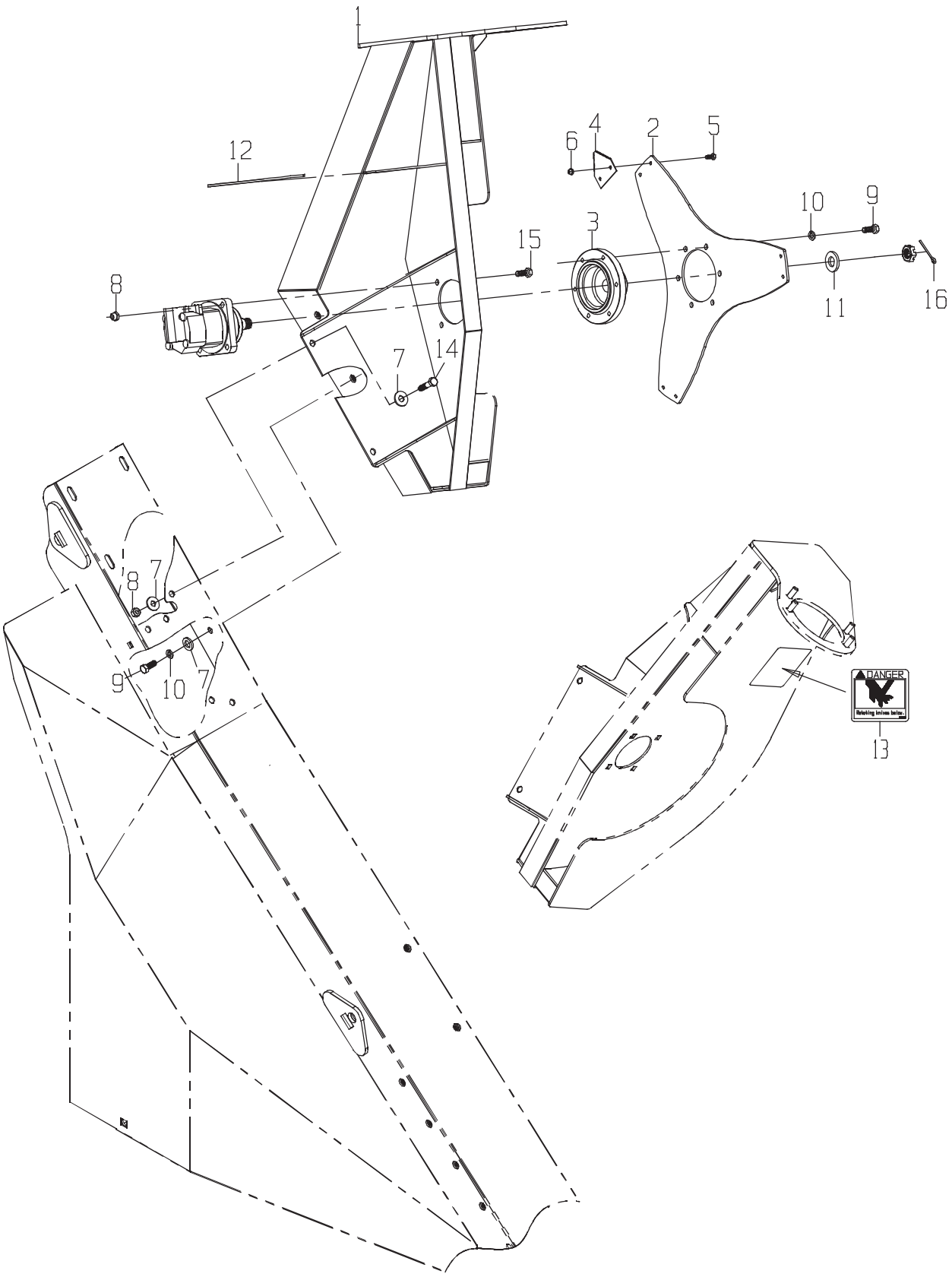
1
12
6
4
2
5
10
9
3
15
8
11
16
7
14
8
7
9
10
7
DANGER
13

DRAWING NO. CB11426159

	ITEM	QTY	UM	PART NBR.	DESCRIPTION		REMARKS	SERIAL NUMBER FROM	TO
	1	1	EA	CB11437667	MOUNT ASSY-LH SIDE K	F 03148 B			
	2	1	EA	CB01437727	HOLDER-S/K BLADE	C 03148 B			
	3	1	EA	CB01437749	HUB-SIDE KNIFE	C 03148 B			
	4	3	EA	0240059956	BLADE-SEGMENT	P 02812 B			
	5	6	EA	0050035223	BOLT-HB	P 02812 B			
	6	6	EA	0050025488	NUT-FX NF	P 02812 B			
	7	7	EA	24H1211	WASHER-FL	P 03148 B			
	8	6	EA	BP12214	NUT-LK NC	P 03148 B			
	9	9	EA	19H2898	BOLT	P 03148 B			
	10	9	EA	12H301	WASHER-LK	P 03148 B			
*	11	1	EA	24M7243	WASHER	P 03148 B			-060252
*	11	1	EA	24H1446	WASHER-FL	P 03148 B		060253	-
	12	1	EA	0730050579	TRIM-FLEX	F 03148 B			
	13	1	EA	0650040585	DECAL-DANGER ROT KNI	P 02700 B	ENGLISH		
	13	1	EA	CB01424426	DECAL-DANGER ROT KNI	P 02700 B	SPANISH		
	13	1	EA	CB01425224	DECAL-DANGER ROT KNI	P 02700 B	FRENCH		
	13	1	EA	CB01425225	DECAL-DANGER ROT KNI	P 02700 S	PORTUGUESE		
	14	2	EA	19H2993	BOLT	P 03148 B			
	15	4	EA	19H2473	BOLT	P 03148 B			
*	16	1	EA	0700014287	PIN-COTTER	P 03148 B		050203	-

* VERIFY MACHINE SERIAL NUMBER BEFORE ORDERING

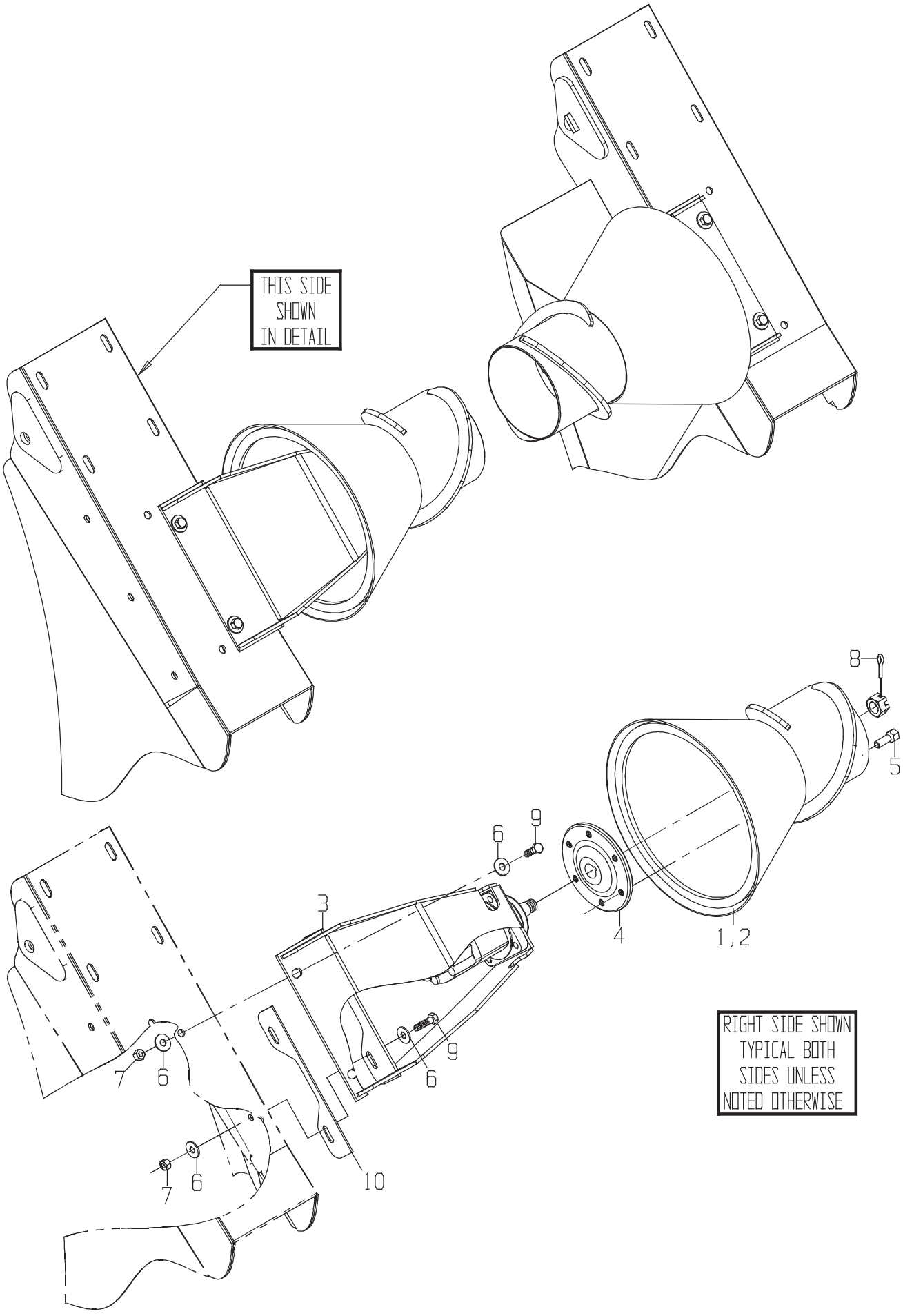
THIS SIDE SHOWN IN DETAIL
8
5
6
9
3
4
1,2
9
6
7
6
7
6
10
RIGHT SIDE SHOWN TYPICAL BOTH SIDES UNLESS NOTED OTHERWISE

DRAWING NO. CB11437669

ITEM	QTY	UM	PART NBR.	DESCRIPTION		REMARKS	SERIAL NUMBER FROM	TO
1	1	EA	CB11437650	ROLLER ASSY-C/D KDWN	F 03148	B		
2	1	EA	CB11437651	ROLLER ASSY-C/D KDWN	F 03148	B		
3	2	EA	CB11437584	MOUNT ASSY-UPPER INN	F 03148	B		
4	2	EA	CB01421692	HUB-COLLECTOR	C 03148	B		
5	12	EA	JD21	BOLT-HB	P 03148	B		
6	16	EA	24H1211	WASHER-FL	P 03148	B		
7	8	EA	BP12214	NUT-LK NC	P 03148	B		
8	2	EA	0700014287	PIN-COTTER	P 03148	B		
9	8	EA	19H2473	BOLT	P 03148	B		
10	4	EA	CB01449277	SPACER-MTR MNT	C 03148	B AS REQUIRED		

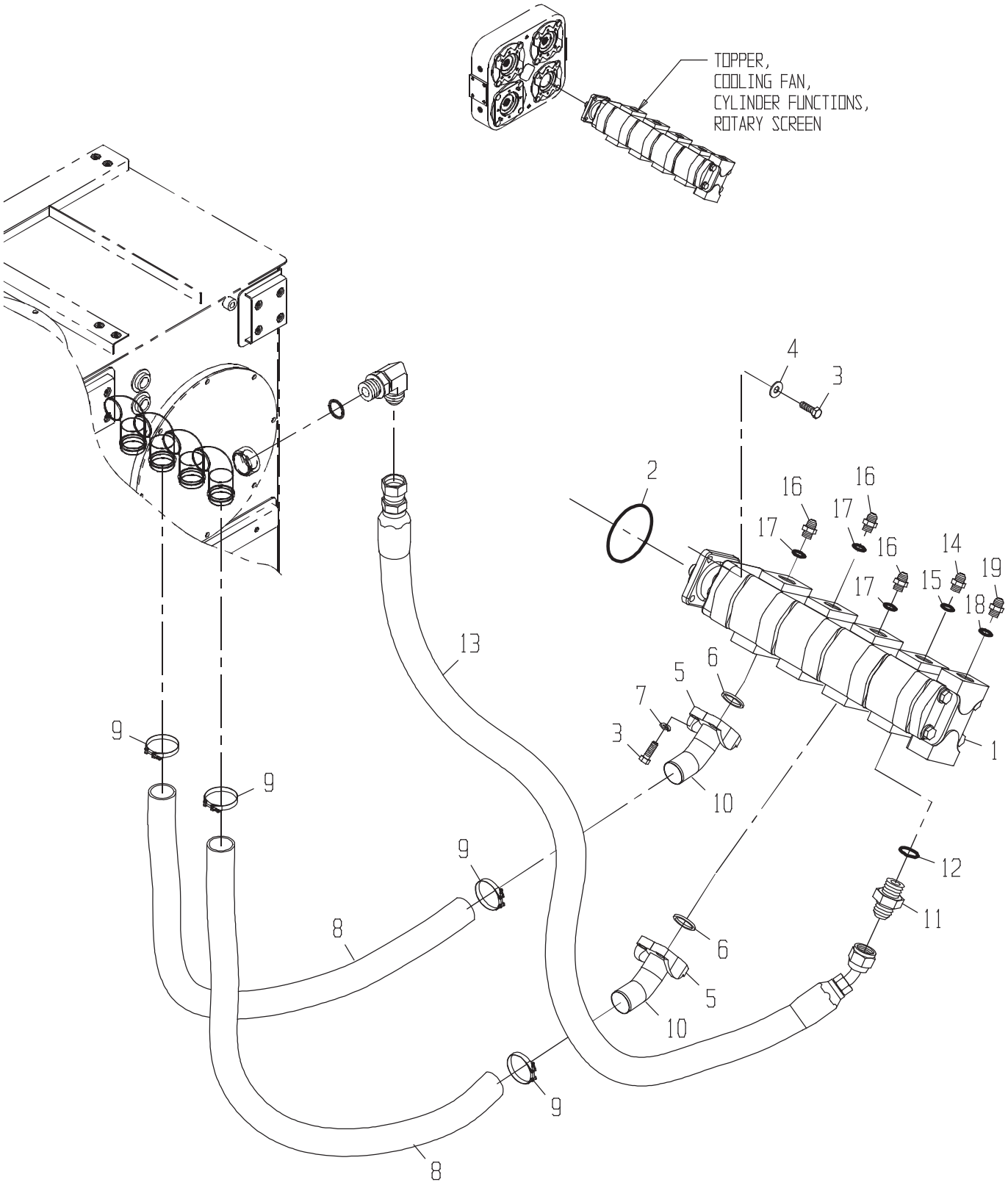
TOPPER,
COOLING FAN,
CYLINDER FUNCTIONS,
ROTARY SCREEN
1
2
3
4
5
6
7
8
9
10
11
12
13
14
15
16
17
18
19

PUMP GP-TOPP/COOL/CD

DRAWING NO. CB11450569

	ITEM	QTY	UM	PART NBR.	DESCRIPTION			REMARKS	SERIAL NUMBER FROM	TO
*	1	1	EA	CB11437148	PUMP-TOP/COOL FAN/SCR-OUT B	03144	B			-050101
*	1	1	EA	CB11462593	PUMP-TOPPER/COOL FAN/SCR	B 03144	B		050102	-
	2	1	EA	0331310110	O-RING	P	S			
*	3	8	EA	19H2993	BOLT	P	S			-050150
*	3	8	EA	19H2993	BOLT	P 03144	B		050151	-
	3	4	EA	19H2993	BOLT	P 03144	B			
	4	4	EA	0050021074	WASHER-FL	P 03251	B			
*	5	2	EA	CB11449690	FLANGE KIT	P 03251	B			-050150
*	5	4	EA	0071308158	FLANGE-SPLIT	P 03251	B		050151	-
*	6	2	EA	U46457	O-RING-F32	P 03251	S	INCLUDED IN ITEM 5		-050150
*	6	2	EA	U46457	O-RING-F32	P 03251	B		050151	-
*	7	8	EA	12H301	WASHER-LK	P 03144	S			-050150
*	7	8	EA	12H301	WASHER-LK	P 03144	B		050151	-
	8	2	EA	CB01453671	HOSE	P 03251	B			
*	9	4	EA	AT262455	CLAMP-T BOLT	P 03251	B			-080404
*	9	4	EA	AT214753	CLAMP-T BOLT	P 03251	B		080405	-
	10	2	EA	CB01450048	FITTING	P 03251	B			
	11	1	EA	0070005759	FITTING	P 03144	B			
	12	1	EA	U13639	O-RING	P	S	INCLUDED IN 11		
	13	1	EA	CB11427984	HOSE	P 03251	B			
	14	1	EA	0070005769	FITTING	P 03144	B			
	15	1	EA	U12547	O-RING	P	S	INCLD IN 14		
	16	3	EA	0071341074	FITTING	P 03144	B			
	17	3	EA	R29936	O-RING	P	S	INCLD IN 16		
	18	1	EA	R26375	O-RING	P	S	INCLD IN 19		
	19	1	EA	0070005189	FITTING	P 03144	B			

* VERIFY MACHINE SERIAL NUMBER BEFORE ORDERING

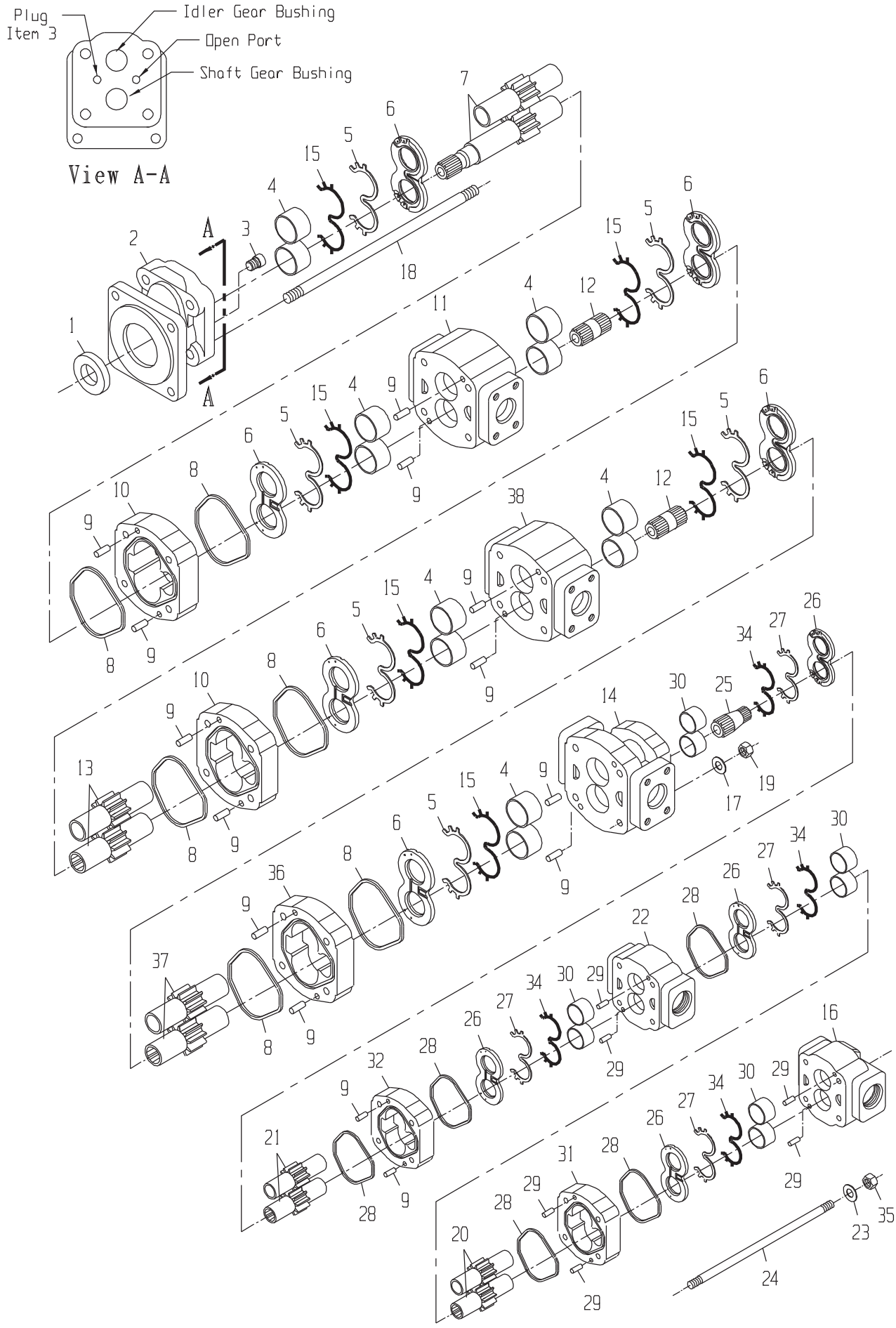
Plug
Item 3
Idler Gear Bushing
Open Port
Shaft Gear Bushing
View A-A
A
A

DRAWING NO. CB11437148

ITEM	QTY	UM	PART NBR.	DESCRIPTION		REMARKS	SERIAL NUMBER FROM	TO
A	1	EA	CB11463016	SEAL KIT-GEAR PUMP	P	S		
1	1	EA	0170042109	SEAL-LIP	P	S INC IN A		
2	1	EA	0631324555	COVER-SHAFT END	P	S		
3	1	EA	0050042102	PLUG	P	S		
4	3	ST	0631327325	BUSHING KIT-SET OF 4	P	S SET OF 4		
5	6	EA	.....	SEAL-CHANNEL	P	S INC IN A		
6	3	EA	0631394087	THRUSTPLATE	P	S SET OF 2		
7	1	EA	0631333156	GEAR SET-SHAFT	P	S		
8	6	EA	.....	SEAL-SQUARE	P	S INC IN A		
9	14	EA	0330045274	PIN-DOWEL	P	S		
10	2	EA	0631324561	HOUSING-GEAR	P	S		
11	1	EA	CB01438090	HOUSING-BEARING CARR	P	S		
12	2	EA	0631303685	SHAFT-CONNECTING	P	S		
13	2	EA	0631324565	GEAR SET	P	S		
14	1	EA	CB01438091	HOUSING-PIGGYBACK	P	S		
15	6	EA	.....	SEAL-BACKUP	P	S INC IN A		
16	1	EA	CB01438093	HOUSING-PEC	P	S		
17	4	EA	0630029380	WASHER-FL	P	S		
18	4	EA	CB01446519	STUD	P	S		
19	4	EA	0050042126	NUT-HX	P	S		
20	1	EA	CB01438100	GEAR	P	S		
21	1	EA	CB01438101	GEAR	P	S		
22	1	EA	CB01438097	HOUSING-BEARING CARR	P	S		
23	4	EA	0050042140	WASHER	P	S		
24	4	EA	CB01438102	STUD	P	S		
25	1	EA	0631333162	SHAFT-CONNECTING	P	S		
26	2	EA	CB11440248	THRUSTPLATE KIT-SET	P	S SET OF 2		
27	4	EA	.....	SEAL-CHANNEL	P	S INC IN A		
28	4	EA	.....	SEAL-SQUARE	P	S INC IN A		
29	8	EA	0130042136	PIN-DOWEL	P	S		
30	2	EA	0631333633	BUSHING KIT-SET OF 4	P	S SET OF 4		
31	1	EA	CB01438099	HOUSING-GEAR	P	S		
32	1	EA	CB01438094	HOUSING-GEAR	P	S		
33	1	EA	0161340612	SHAFT-CONNECTING	P	S		
34	4	EA	.....	SEAL-BACKUP	P	S INC IN A		
35	4	EA	0051337038	NUT-HX	P	S		
36	1	EA	0631328816	HOUSING-GEAR	P	S		
37	1	EA	0631328815	GEAR SET	P	S		
38	1	EA	CB01446518	HOUSING-BEARING CARR	P	S		

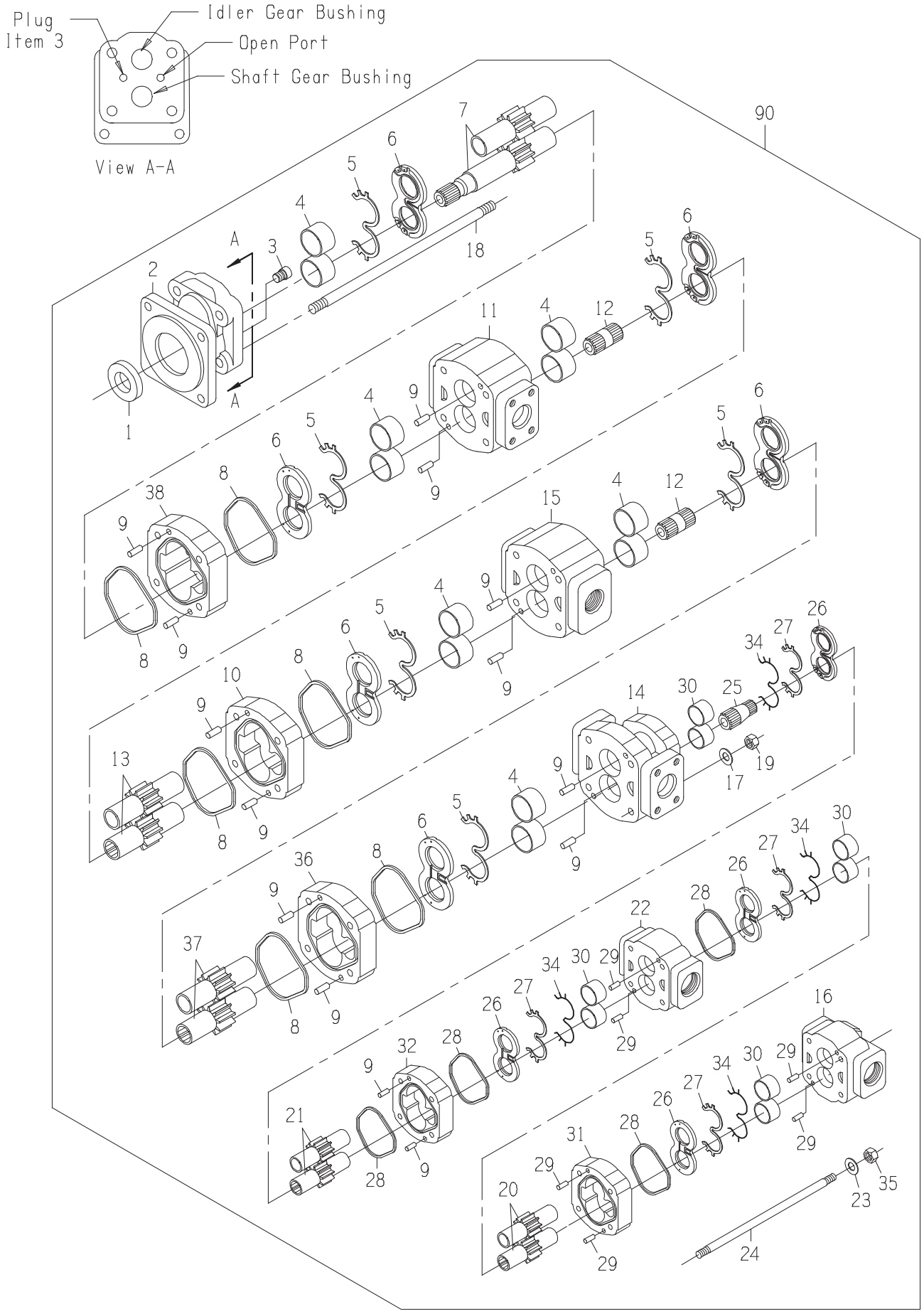
Plug
Item 3
Idler Gear Bushing
Open Port
Shaft Gear Bushing
View A-A
90

DRAWING NO. CB11462593

ITEM	QTY	UM	PART NBR.	DESCRIPTION		REMARKS	SERIAL NUMBER FROM	TO
A	1	EA	CB11463016	SEAL KIT-GEAR PUMP	P	S		
1	1	EA	0170042109	SEAL-LIP	P	S INC IN A		
2	1	EA	0631324555	COVER-SHAFT END	P	S		
3	1	EA	0050042102	PLUG	P	S		
4	3	ST	0631327325	BUSHING KIT-SET OF 4	P	S SET OF 4		
5	6	EA	.....	SEAL-CHANNEL	P	S INC IN A		
6	3	EA	0631394087	THRUSTPLATE	P	S SET OF 2		
7	1	EA	CB01477713	GEAR SET-SHAFT	P	S		
8	6	EA	.....	SEAL-SQUARE	P	S INC IN A		
9	14	EA	0330045274	PIN-DOWEL	P	S		
10	1	EA	0631324561	HOUSING-GEAR	P	S		
11	1	EA	CB01438090	HOUSING-BEARING CARR	P	S		
12	2	EA	0631303685	SHAFT-CONNECTING	P	S		
13	2	EA	0631324565	GEAR SET	P	S		
14	1	EA	CB01438091	HOUSING-PIGGYBACK	P	S		
15	1	EA	CB01446518	HOUSING-BEARING CARR	P	S		
16	1	EA	CB01438093	HOUSING-PEC	P	S		
17	4	EA	0630029380	WASHER-FL	P	S		
18	4	EA	0051345822	STUD-LONG	P	S		
19	4	EA	0050042126	NUT-HX	P	S		
20	1	EA	CB01438100	GEAR	P	S		
21	1	EA	CB01438101	GEAR	P	S		
22	1	EA	CB01438097	HOUSING-BEARING CARR	P	S		
23	4	EA	0050042140	WASHER	P	S		
24	4	EA	CB01438102	STUD	P	S		
25	1	EA	0631333162	SHAFT-CONNECTING	P	S		
26	2	EA	CB11440248	THRUSTPLATE KIT-SET	P	S SET OF 2		
27	4	EA	.....	SEAL-CHANNEL	P	S INC IN A		
28	4	EA	.....	SEAL-SQUARE	P	S INC IN A		
29	8	EA	0130042136	PIN-DOWEL	P	S		
30	2	EA	0631333633	BUSHING KIT-SET OF 4	P	S SET OF 4		
31	1	EA	CB01438099	HOUSING-GEAR	P	S		
32	1	EA	CB01438094	HOUSING-GEAR	P	S		
33	1	EA	0161340612	SHAFT-CONNECTING	P	S		
34	4	EA	.....	SEAL-BACKUP	P	S INC IN A		
35	4	EA	0051337038	NUT-HX	P	S		
36	1	EA	0631328816	HOUSING-GEAR	P	S		
37	1	EA	0631328815	GEAR SET	P	S		
38	1	EA	CB01477712	HOUSING-GEAR	P	S		
90	1	EA	.....	SHOW PARENT	F	S		

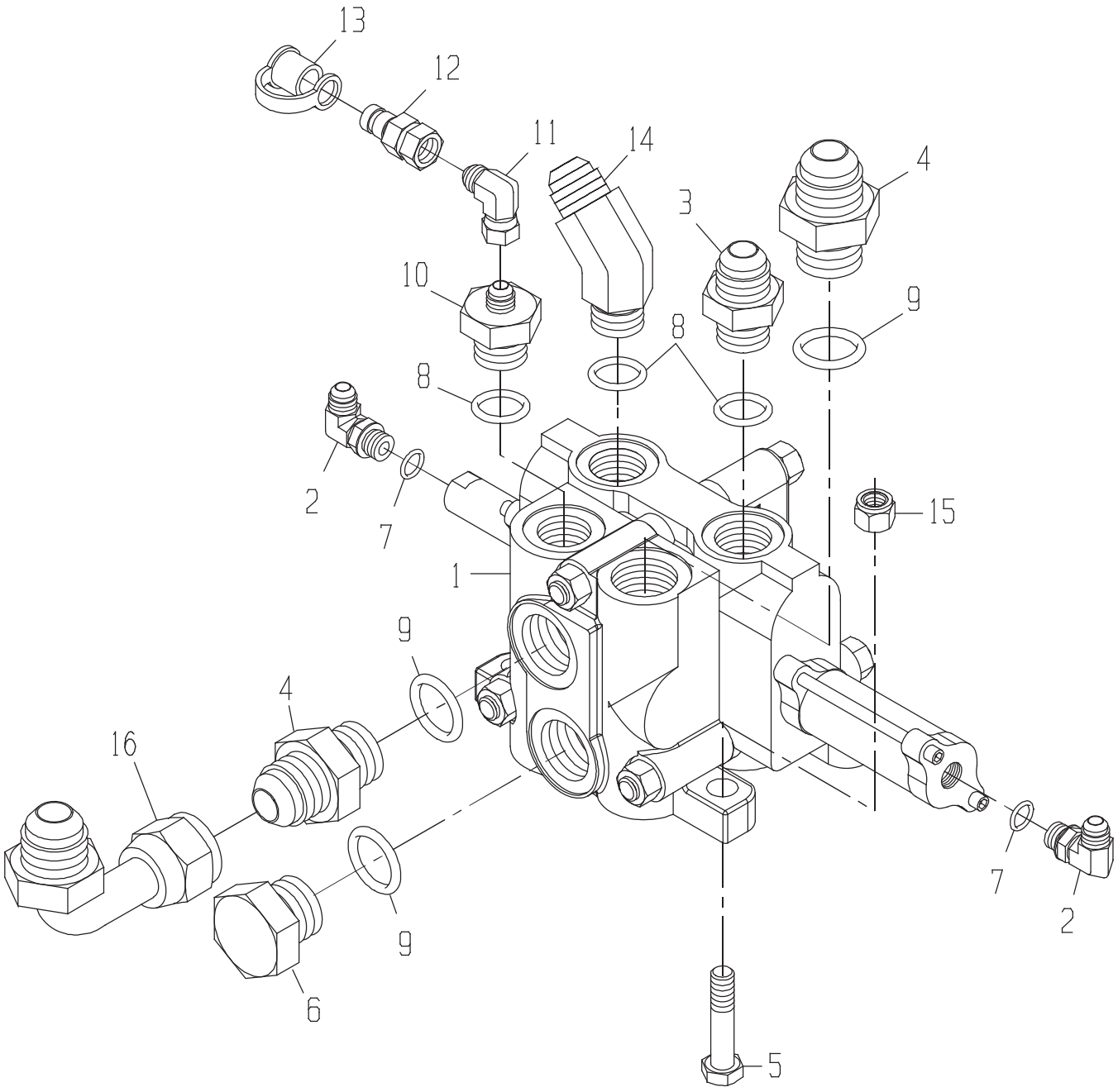
13
12
11
14
4
3
10
9
8
8
2
7
15
1
9
4
16
9
6
7
2
5

VALVE GP-OUTER SCROL

DRAWING NO. CB11437201

	ITEM	QTY	UM	PART NBR.	DESCRIPTION			REMARKS	SERIAL NUMBER FROM	TO
	1	1	EA	CB11420169	VALVE-SCROLL-OUTER(OPTION	B	03150 B			
	2	2	EA	0070028756	FITTING	P	03150 B			
*	3	2	EA	0070005769	FITTING	P	03150 B			-004004
*	3	1	EA	0070005769	FITTING	P	03150 B		004005	-
	4	2	EA	0071341074	FITTING	P	03150 B			
	5	3	EA	19H2473	BOLT	P	03150 B			
	6	1	EA	0070012264	FITTING	P	03150 B			
	7	2	EA	R26448	O-RING	P	S	INC IN 2		
	8	3	EA	U12547	O-RING	P	S	INC IN 3,10,14		
	9	3	EA	R29936	O-RING	P	S	INC IN 4,6		
	10	1	EA	0071342375	FITTING	P	03150 B			
	11	1	EA	0071341100	FITTING	P	03150 B			
	12	1	EA	XPD36BTX	FITTING	P	03150 B			
	13	1	EA	AT205083	FITTING	P	03150 B			
	14	1	EA	0070044725	FITTING	P	03150 B			
*	15	3	EA	BP12214	NUT-LK NC	P	03150 B		004379	-
*	16	1	EA	0071341057	FITTING	P	03150 B		060201	-

* VERIFY MACHINE SERIAL NUMBER BEFORE ORDERING

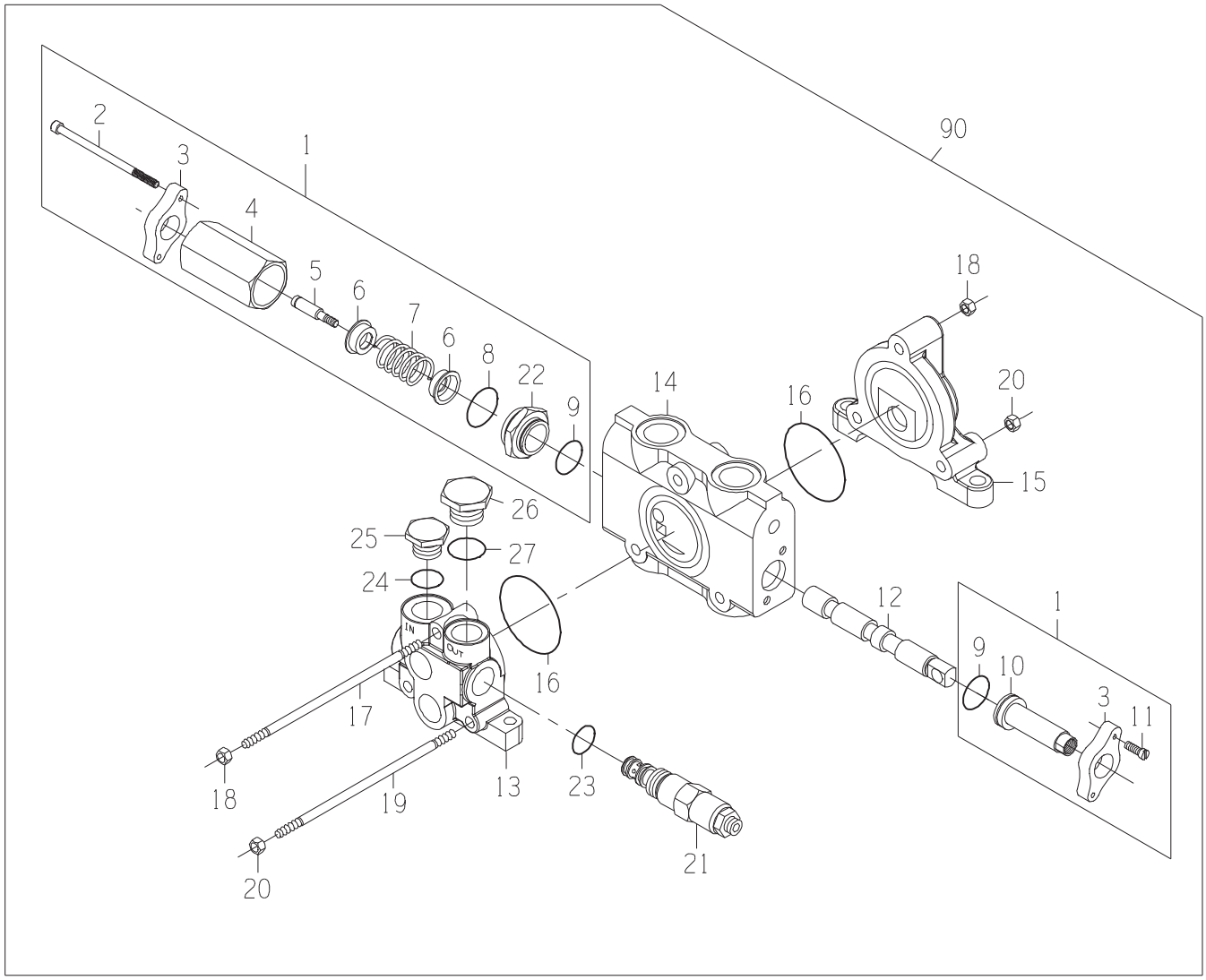
90
1
2
3
4
5
6
7
6
8
22
9
14
16
18
20
15
26
25
27
24
IN
OUT
16
17
18
19
20
13
23
21
12
1
9
10
3
11

DRAWING NO. CB11420169

ITEM	QTY	UM	PART NBR.	DESCRIPTION		REMARKS	SERIAL NUMBER FROM	TO
A	1	EA	CB11445281	SEAL KIT	P	S		
1	1	EA	CB11445268	SECTION ASSY-VALVE	P	S		
2	2	EA	.....	BOLT	P	S INC IN 1		
3	2	EA	.....	FLANGE	P	S INC IN 1		
4	1	EA	.....	TUBE	P	S INC IN 1		
5	1	EA	.....	BOLT	P	S INC IN 1		
6	2	EA	.....	WASHER	P	S INC IN 1		
7	1	EA	.....	SPRING	P	S INC IN 1		
8	1	EA	F432157	O-RING	P	S INC IN A,1		
9	2	EA	T140706	VALVE-RELIEF (DIRECTIONAL	P	S INC IN A,1		
10	1	EA	.....	CAP	P	S INC IN 1		
11	2	EA	.....	BOLT	P	S INC IN 1		
12	1	EA	.....	SPOOL	P	S		
13	1	EA	CB01445270	INLET SECTION ASSY	P	S		
14	1	EA	.....	BODY	P	S		
15	1	EA	0620046918	SECTION-OUTLET	P	S		
16	2	EA	T118685	O-RING	P	S INC IN A		
17	1	EA	CB01445273	TIE ROD	P	S		
18	2	EA	14H1040	NUT-HX NC	P	S		
19	2	EA	CB01445274	TIE ROD	P	S		
20	4	EA	AT205027	NUT-HX NC	P	S		
21	1	EA	CB11458977	VALVE-RELIEF CARTRID	P	S		
22	1	EA	.....	RETAINER	P	S INC IN 1		
23	1	EA	T118681	O-RING	P	S INC IN A,21		
24	1	EA	840083100	O-RING	P	S INC IN A		
25	1	EA	CB01412616	PLUG	P	S		
26	1	EA	0620011536	PLUG & O-RING	P	S		
27	1	EA	F432157	O-RING	P	S INC IN A		
90	1	EA	.....	SHOW PARENT	F	S		

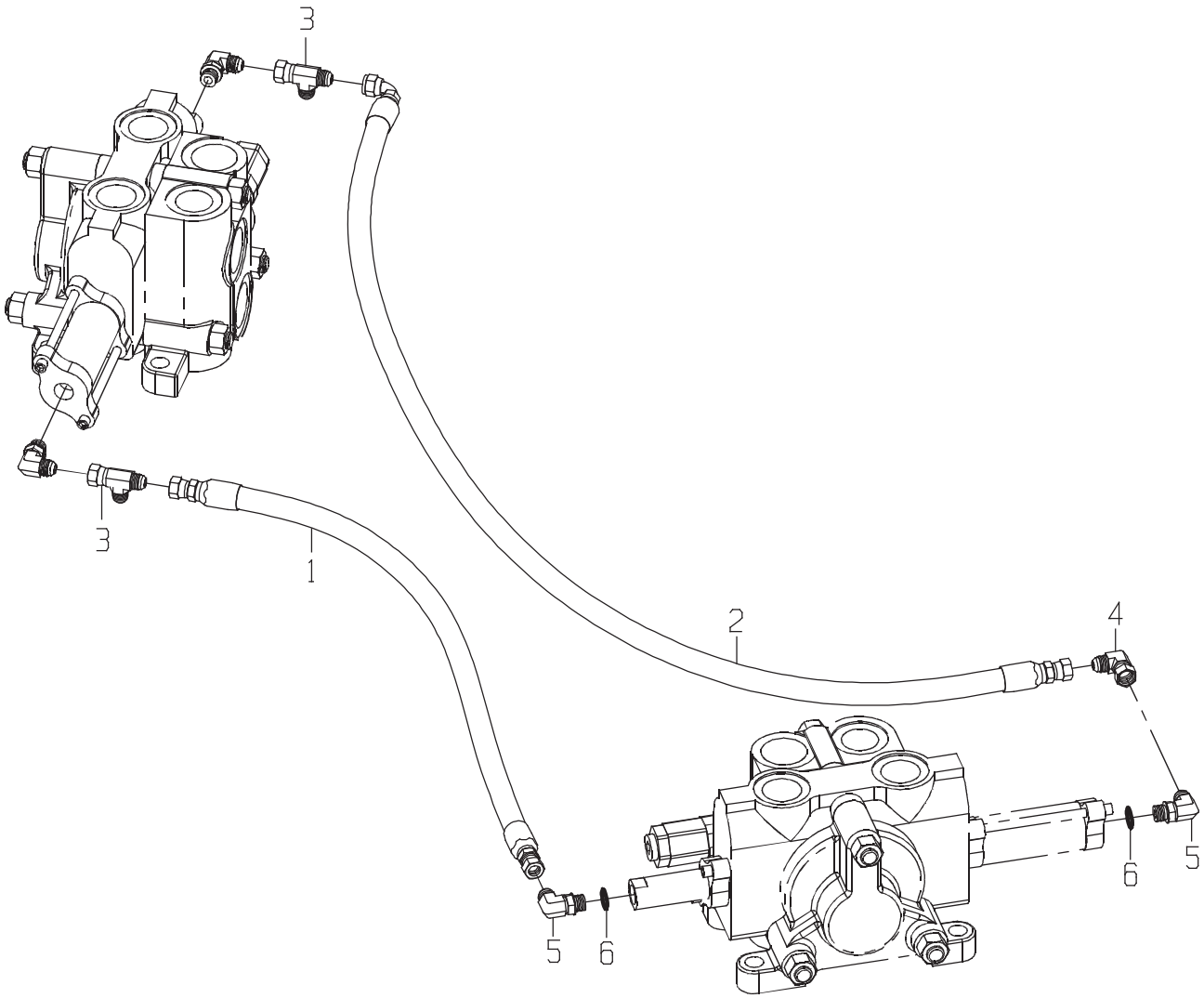
3
3
1
2
4
5
6
5
6

DRAWING NO. CB11437209

ITEM	QTY	UM	PART NBR.	DESCRIPTION	REMARKS	SERIAL NUMBER FROM	SERIAL NUMBER TO
1	1	EA	CB11440928	HOSE	P 03245 B		
2	1	EA	CB11440931	HOSE	P 03245 B		
3	2	EA	0070021048	TEE	P 03150 B		
4	1	EA	0071341100	FITTING	P 03150 B		
5	2	EA	0070028756	FITTING	P 03150 B		
6	2	EA	R26448	O-RING	P S INC IN 5		

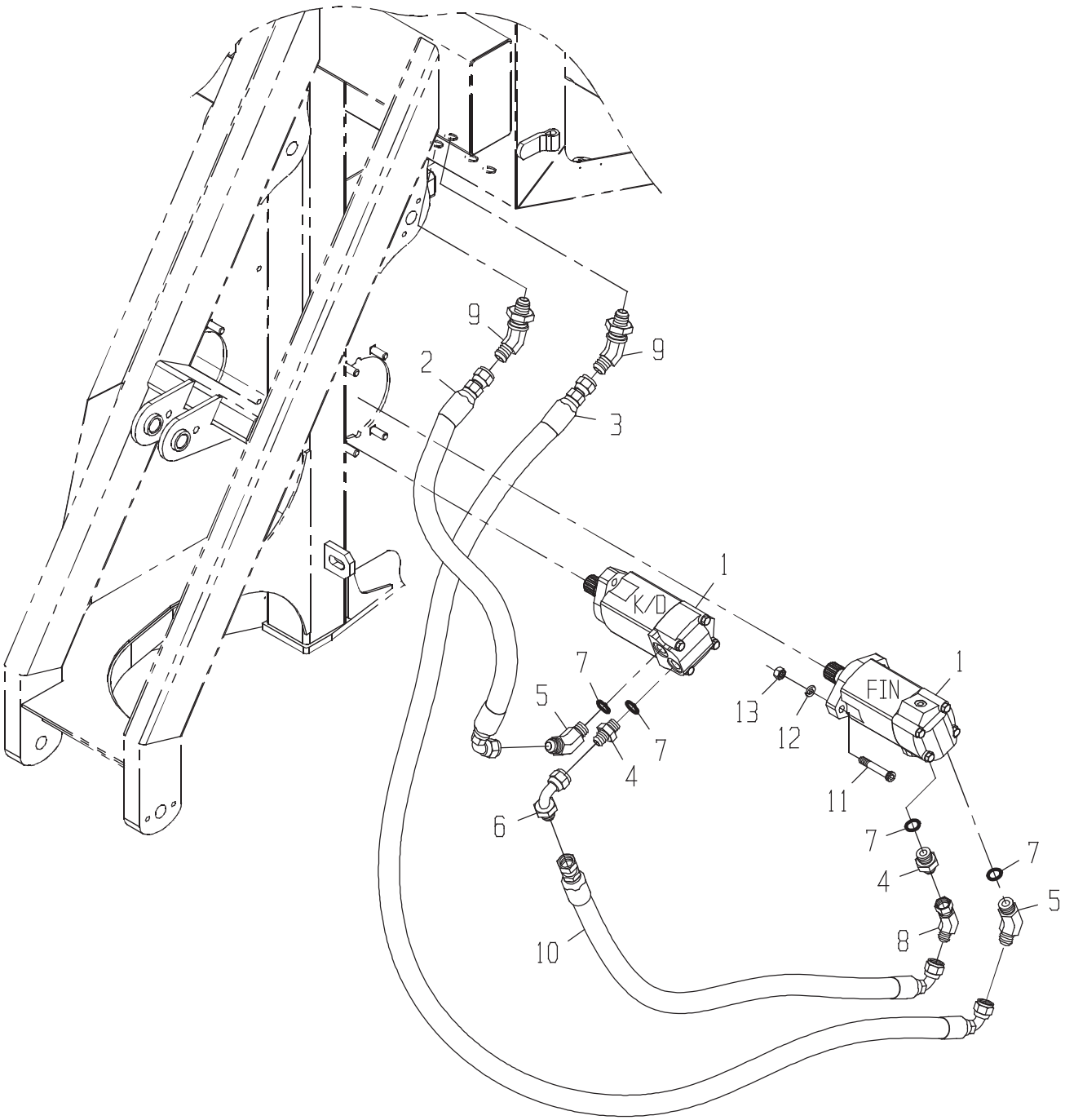
9
2
9
3
1
K/D
7
5
7
4
6
10
1
FIN
13
12
11
7
4
7
5
8

DRAWING NO. CB11443824

ITEM	QTY	UM	PART NBR.	DESCRIPTION	REMARKS	SERIAL NUMBER FROM	SERIAL NUMBER TO
1	2	EA	0331382981	MOTOR-STD	B 02581 B		
2	1	EA	CB11447004	HOSE	P 02572 B		
3	1	EA	CB11426821	HOSE	P 02572 B		
4	2	EA	0071349607	FITTING	P 02581 B		
5	2	EA	0071349608	FITTING	P 02581 B		
6	1	EA	0071349611	FITTING	P 02572 B		
7	4	EA	R26906	O-RING	P S INCLUDED IN 4,5		
8	1	EA	0071349613	FITTING	P 02572 B		
9	2	EA	0071349616	FITTING	P 02571 B		
10	1	EA	CB11437057	HOSE	P 02572 B		
11	4	EA	0050012685	BOLT	P 02581 B		
12	4	EA	12H301	WASHER-LK	P 02581 B		
13	4	EA	14H1040	NUT-HX NC	P 02581 B		

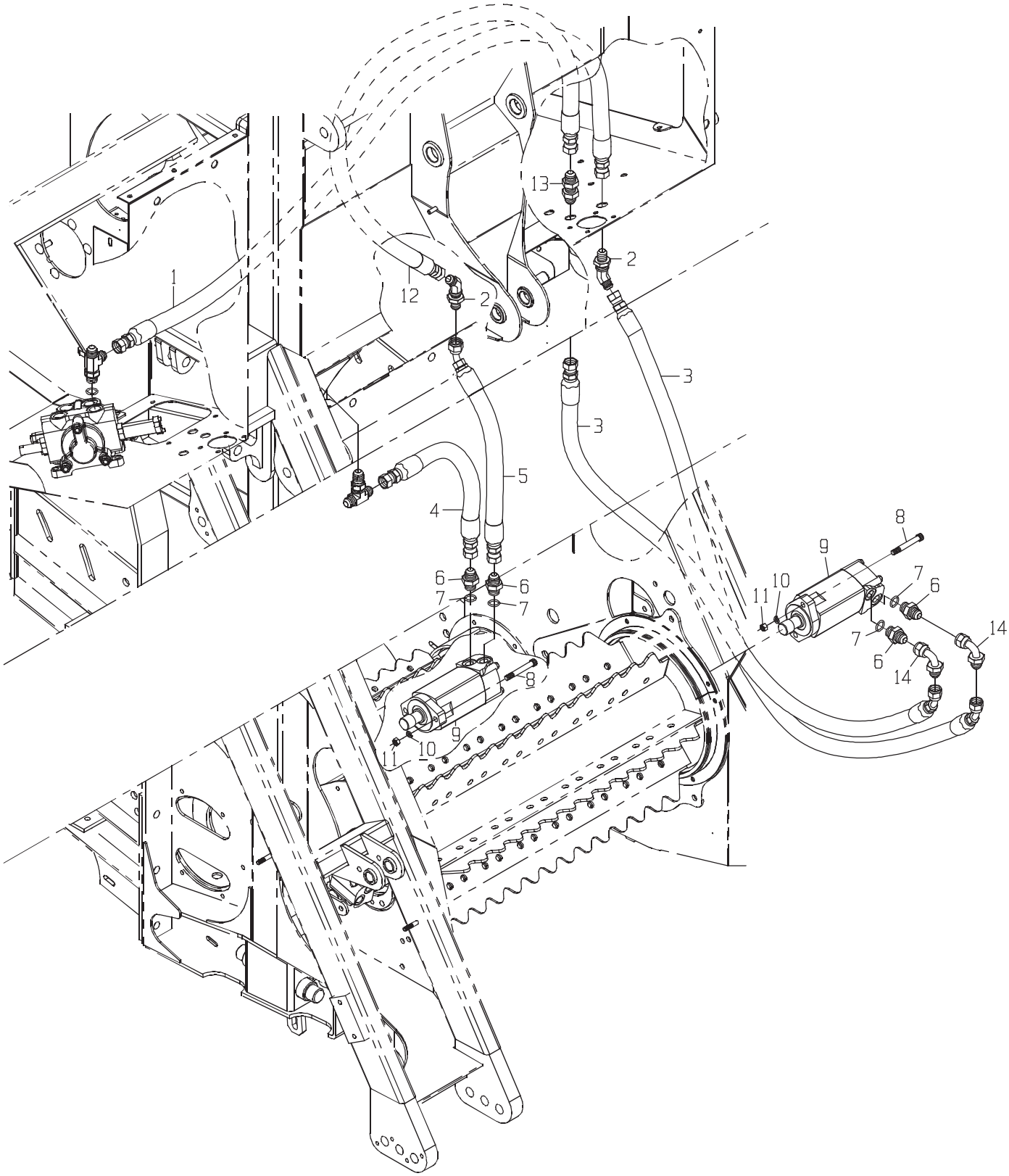
1
2
2
2
3
3
4
5
6
6
6
6
7
7
7
7
8
8
9
9
10
10
11
11
12
13
14
14

DRAWING NO. CB11456182

	ITEM	QTY	UM	PART NBR.	DESCRIPTION			REMARKS	SERIAL NUMBER FROM	TO
*	1	1	EA	CB11436863	HOSE	P	02572 B		004005	-
*	2	2	EA	0071349616	FITTING	P	02571 B		004005	-
*	3	2	EA	0881383117	HOSE	P	02572 B		004005	-
*	4	1	EA	CB11437593	HOSE	P	02572 B		004005	-
*	5	1	EA	CB11457681	HOSE	P	02572 B		004005	-
*	6	4	EA	0071349607	FITTING	P	02581 B		004005	-
*	7	4	EA	R26906	O-RING	P	S	INCLUDED IN 6	004005	-
*	8	4	EA	0050012685	BOLT	P	02581 B		004005	-
*	9	2	EA	0331382981	MOTOR-STD	B	02581 B		004005	-
*	10	4	EA	12H301	WASHER-LK	P	02581 B		004005	-
*	11	4	EA	14H1040	NUT-HX NC	P	02581 B		004005	-
*	12	1	EA	CB11457679	HOSE	P	02572 B		004005	-
*	13	1	EA	0071349617	FITTING	P	02571 B		004005	-
*	14	2	EA	0071349611	FITTING	P	02571 B		004005	-

* VERIFY MACHINE SERIAL NUMBER BEFORE ORDERING

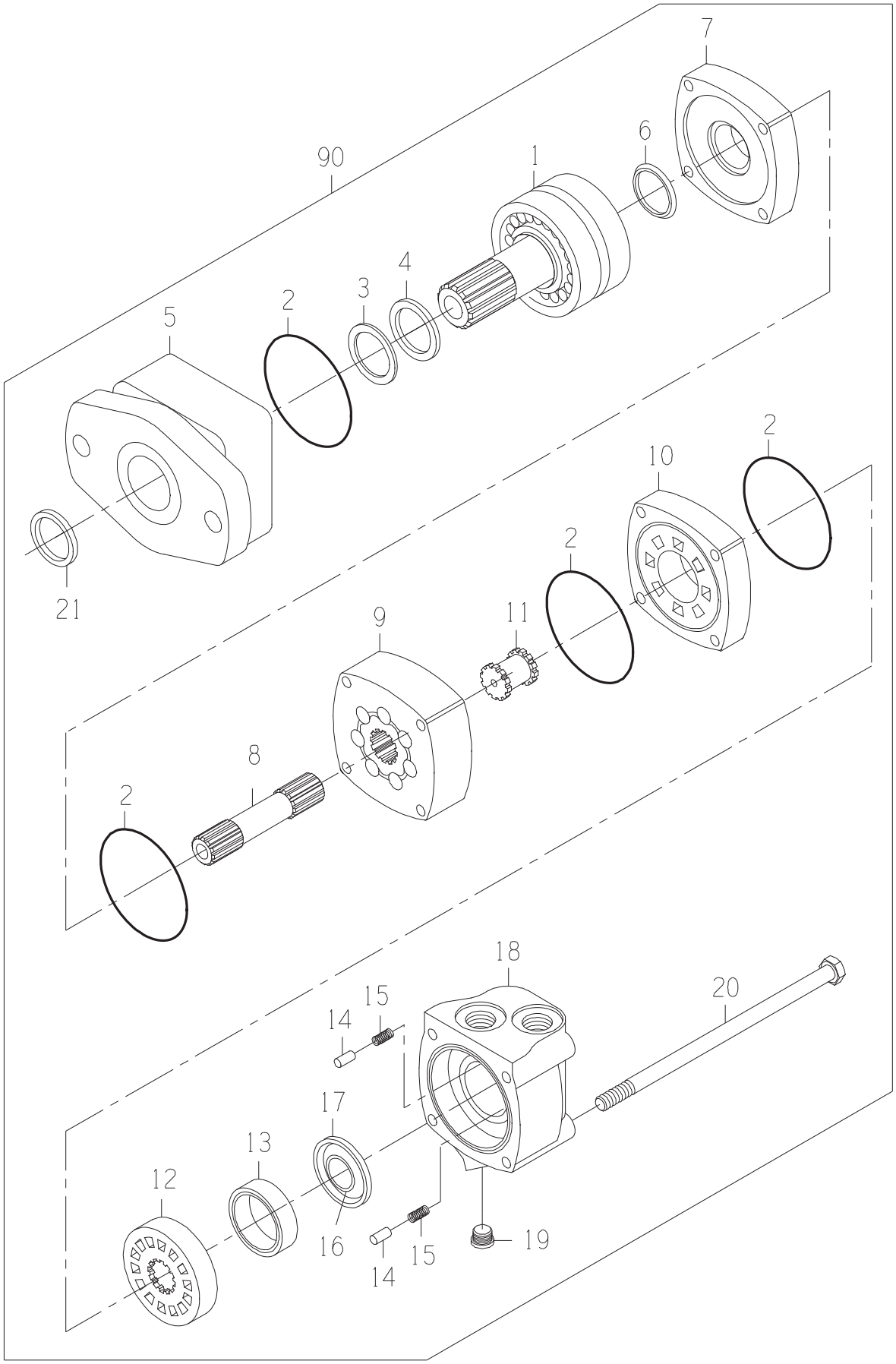
7
6
90
1
4
3
2
5
2
10
2
21
11
9
8
2
18
20
15
14
17
13
12
16
15
14
19

DRAWING NO. 0331382981

ITEM	QTY	UM	PART NBR.	DESCRIPTION		REMARKS	SERIAL NUMBER FROM	TO
A	1	EA	0621379059	SEAL-KIT	P	S		
1	1	EA	0331382906	SHAFT SUB-ASSY	P	S		
2	4	EA	.....	O-RING	P	S INCLD IN A		
3	1	EA	.....	SEAL	P	S INCLD IN A		
4	1	EA	.....	SEAL	P	S INCLD IN A		
5	1	EA	0331382908	HOUSING-BEARING	P	S		
6	1	EA	.....	SEAL	P	S INCLD IN A		
7	1	EA	0330040005	PLATE-WEAR	P	S		
8	1	EA	0330047810	SHAFT-DRIVE	P	S		
9	1	EA	0330047811	GEROLER	P	S		
10	1	EA	0330040008	PLATE-VALVE	P	S		
11	1	EA	0330034450	DRIVE-VALVE	P	S		
12	1	EA	0330040009	VALVE	P	S		
13	1	EA	0330038427	RING-BALANCE	P	S		
14	2	EA	0130034441	PIN	P	S		
15	2	EA	0320034442	SPRING	P	S		
16	1	EA	.....	SEAL	P	S INCLD IN A		
17	1	EA	.....	SEAL	P	S INCLD IN A		
18	1	EA	0330040011	HOUSING	P	S		
19	1	EA	X4HP5ON-S	FITTING	P	S		
20	4	EA	0330047812	BOLT-HB	P	S		
21	1	EA	.....	SEAL	P	S INCLD IN A		
90	1	EA	.....	SHOW PARENT	F	S		

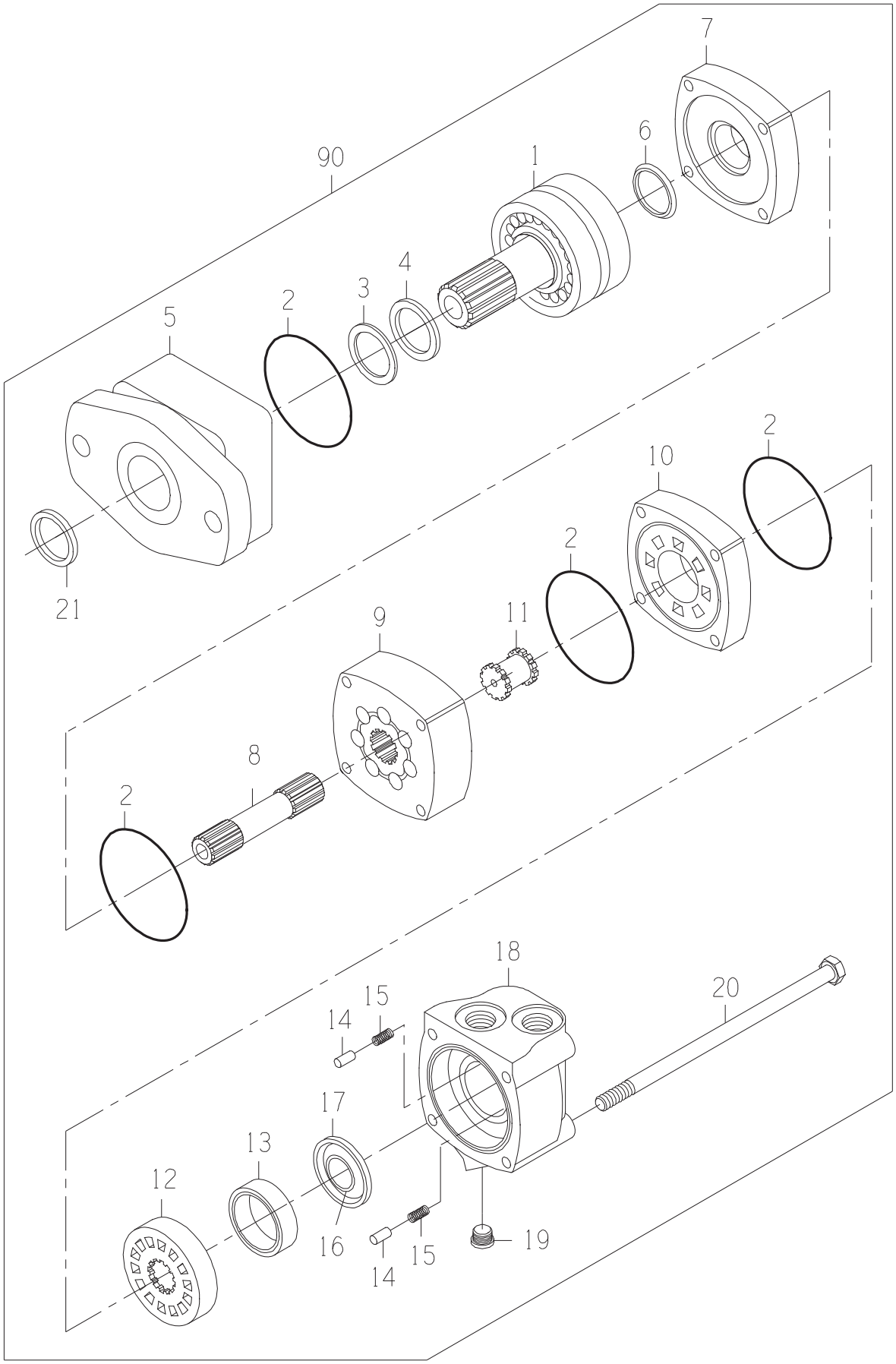
7
6
90
1
4
3
2
5
2
10
2
21
11
9
8
2
18
20
15
14
17
13
12
16
15
14
19

DRAWING NO. 0331382981

ITEM	QTY	UM	PART NBR.	DESCRIPTION		REMARKS	SERIAL NUMBER FROM	TO
A	1	EA	0621379059	SEAL-KIT	P	S		
1	1	EA	0331382906	SHAFT SUB-ASSY	P	S		
2	4	EA	.....	O-RING	P	S INCLD IN A		
3	1	EA	.....	SEAL	P	S INCLD IN A		
4	1	EA	.....	SEAL	P	S INCLD IN A		
5	1	EA	0331382908	HOUSING-BEARING	P	S		
6	1	EA	.....	SEAL	P	S INCLD IN A		
7	1	EA	0330040005	PLATE-WEAR	P	S		
8	1	EA	0330047810	SHAFT-DRIVE	P	S		
9	1	EA	0330047811	GEROLER	P	S		
10	1	EA	0330040008	PLATE-VALVE	P	S		
11	1	EA	0330034450	DRIVE-VALVE	P	S		
12	1	EA	0330040009	VALVE	P	S		
13	1	EA	0330038427	RING-BALANCE	P	S		
14	2	EA	0130034441	PIN	P	S		
15	2	EA	0320034442	SPRING	P	S		
16	1	EA	.....	SEAL	P	S INCLD IN A		
17	1	EA	.....	SEAL	P	S INCLD IN A		
18	1	EA	0330040011	HOUSING	P	S		
19	1	EA	X4HP5ON-S	FITTING	P	S		
20	4	EA	0330047812	BOLT-HB	P	S		
21	1	EA	.....	SEAL	P	S INCLD IN A		
90	1	EA	.....	SHOW PARENT	F	S		

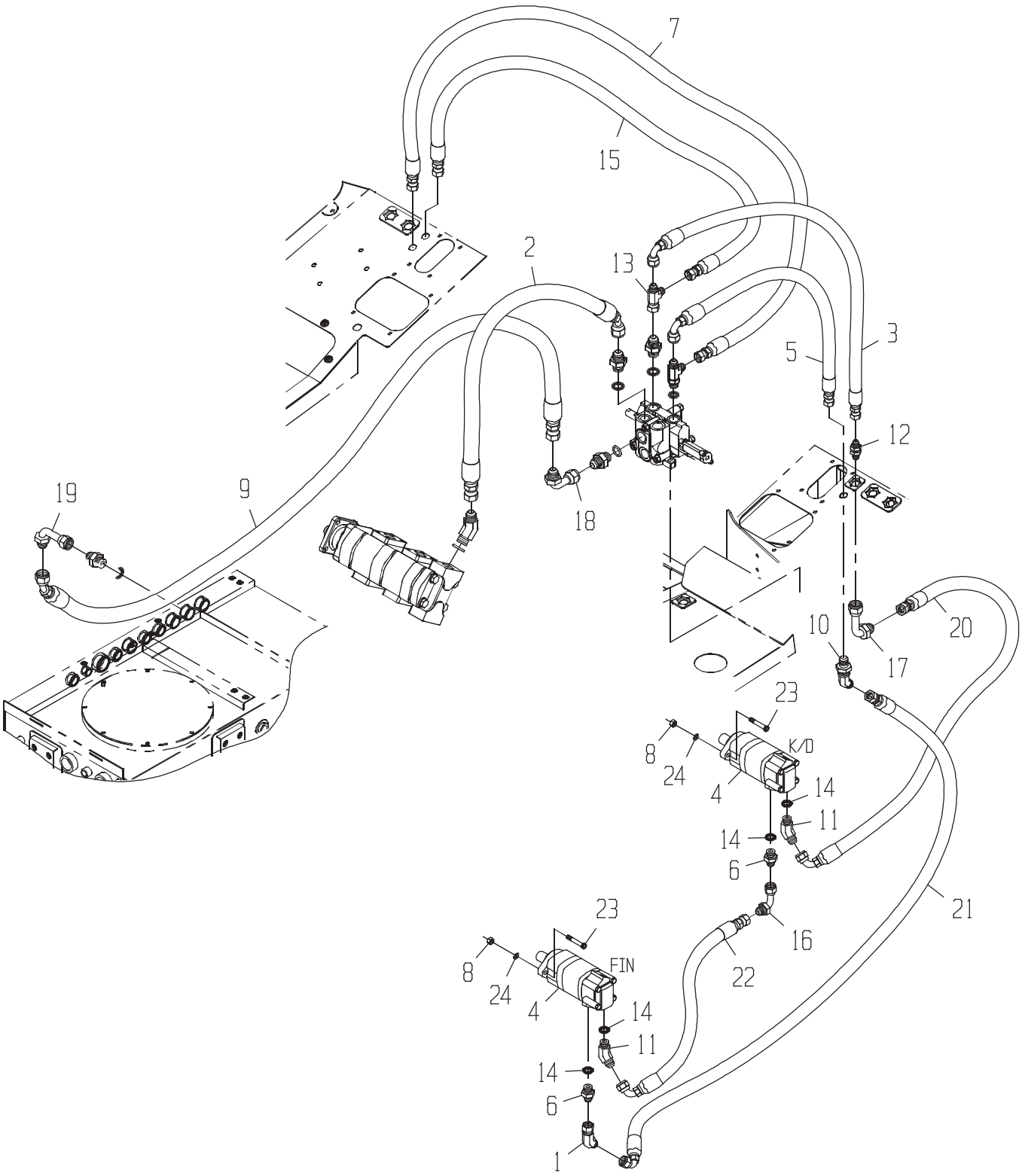
7
15
2
13
3
5
12
18
19
9
1
10
20
17
23
8
24
K/D
4
14
11
14
6
21
16
22
23
8
24
FIN
4
14
11
14
6
1

DRAWING NO. CB11443827

ITEM	QTY	UM	PART NBR.	DESCRIPTION	REMARKS	SERIAL NUMBER FROM	SERIAL NUMBER TO
1	1	EA	0071349613	FITTING	P 02572 B		
2	1	EA	CB11436860	HOSE	P 02572 B		
3	1	EA	CB11440922	HOSE	P 02572 B		
4	2	EA	0331382981	MOTOR-STD	B 02581 B		
5	1	EA	CB11436862	HOSE	P 02571 B		
6	2	EA	0071349607	FITTING	P 02572 B		
7	1	EA	CB11436863	HOSE	P 02571 B		
8	4	EA	14H1040	NUT-HX NC	P 02572 B		
9	1	EA	CB11436865	HOSE	P 02572 B		
10	1	EA	0071349616	FITTING	P 02572 B		
11	2	EA	0071349608	FITTING	P 02572 B		
12	1	EA	0071349617	FITTING	P 02572 B		
13	1	EA	0071341096	TEE	P 02572 B		
14	4	EA	R26906	O-RING	P S INCLUDED IN 6,11		
15	1	EA	CB11437133	HOSE	P 02572 B		
16	1	EA	0071349611	FITTING	P 02572 B		
17	1	EA	0071349612	FITTING	P 02572 B		
18	1	EA	0071341057	FITTING	P 02572 B		
19	1	EA	0071342104	FITTING	P 02572 B		
20	1	EA	CB11437057	HOSE	P 02572 B		
21	1	EA	CB11426821	HOSE	P 02572 B		
22	1	EA	CB11437057	HOSE	P 02572 B		
23	4	EA	0050012685	BOLT	P 02572 B		
24	4	EA	12H301	WASHER-LK	P 02572 B		

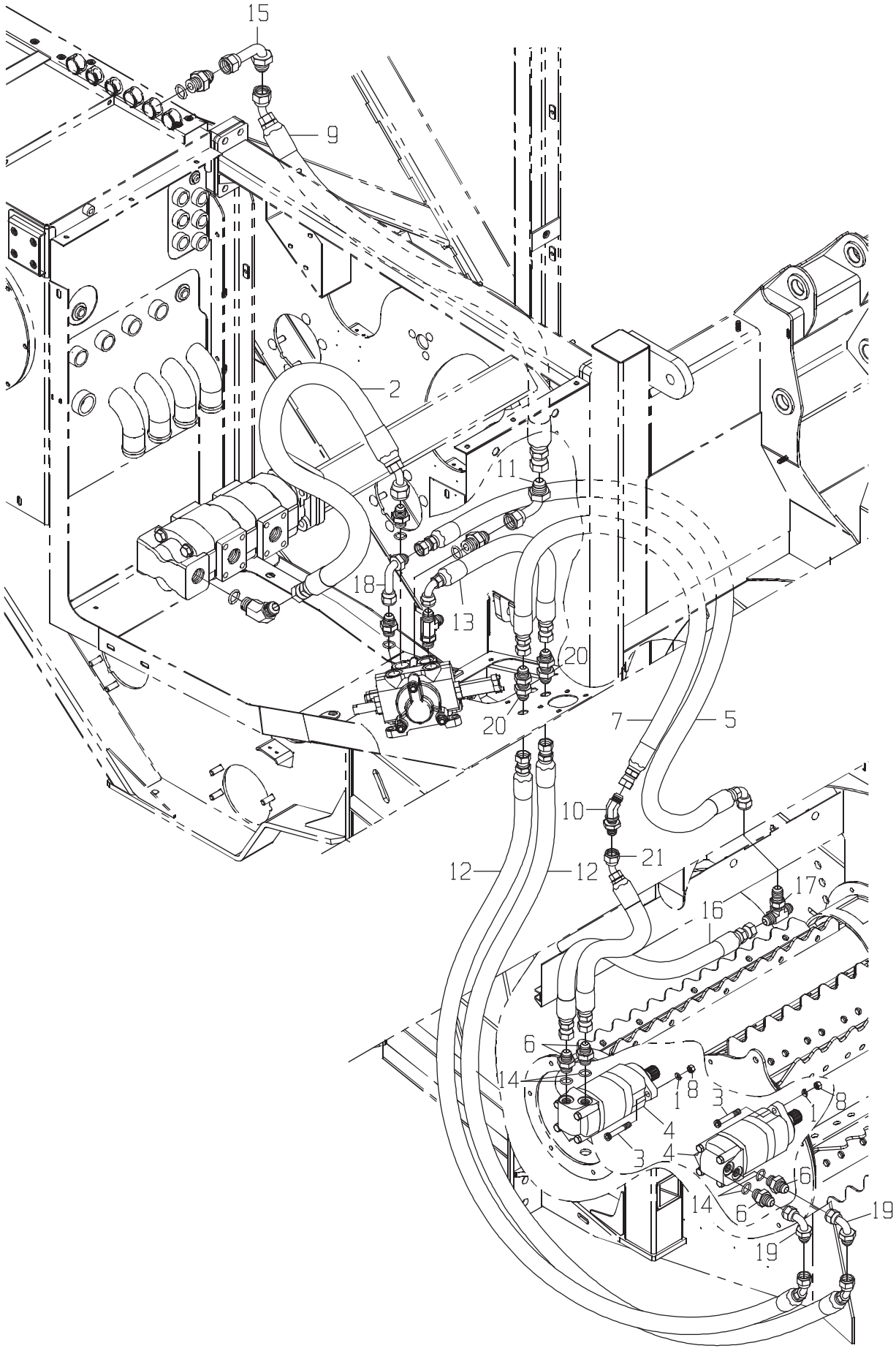
15
9
2
11
18
13
20
20
7
5
10
21
12
12
17
16
6
14
1
8
3
4
3
4
1
8
16
14
6
19
19

DRAWING NO. CB11456183

	ITEM	QTY	UM	PART NBR.	DESCRIPTION		REMARKS	SERIAL NUMBER FROM	TO
*	1	4	EA	12H301	WASHER-LK	P 02572 B		004005	-
*	2	1	EA	CB11436860	HOSE	P 02572 B		004005	-
*	3	4	EA	0050012685	BOLT	P 02572 B		004005	-
*	4	2	EA	0331382981	MOTOR-STD	B 02581 B		004005	-
*	5	1	EA	0881347521	HOSE	P 02571 B		004005	-
*	6	4	EA	0071349607	FITTING	P 02572 B		004005	-
*	7	1	EA	CB11457679	HOSE	P 02571 B		004005	-
*	8	4	EA	14H1040	NUT-HX NC	P 02572 B		004005	-
*	9	1	EA	CB11436865	HOSE	P 02572 B		004005	-
*	10	1	EA	0071349616	FITTING	P 02572 B		004005	-
*	11	1	EA	0071341057	FITTING	P 02572 B		004005	-
*	12	2	EA	0881383117	HOSE	P 02572 B		004005	-
*	13	1	EA	CB11440922	HOSE	P 02572 B		004005	-
*	14	4	EA	R26906	O-RING	P S	INCLUDED IN 6	004005	-
*	15	1	EA	0071342104	FITTING	P 02572 B		004005	-
*	16	1	EA	CB11456255	HOSE	P 02572 B		004005	-
*	17	1	EA	0071350315	TEE*	P 02572 B		004005	-
*	18	1	EA	0071341056	FITTING	P 02572 B		004005	-
*	19	2	EA	0071349611	FITTING	P 02572 B		004005	-
*	20	2	EA	0071349617	FITTING	P 02572 B		004005	-
*	21	1	EA	CB11457681	HOSE	P 02572 B		004005	-

* VERIFY MACHINE SERIAL NUMBER BEFORE ORDERING

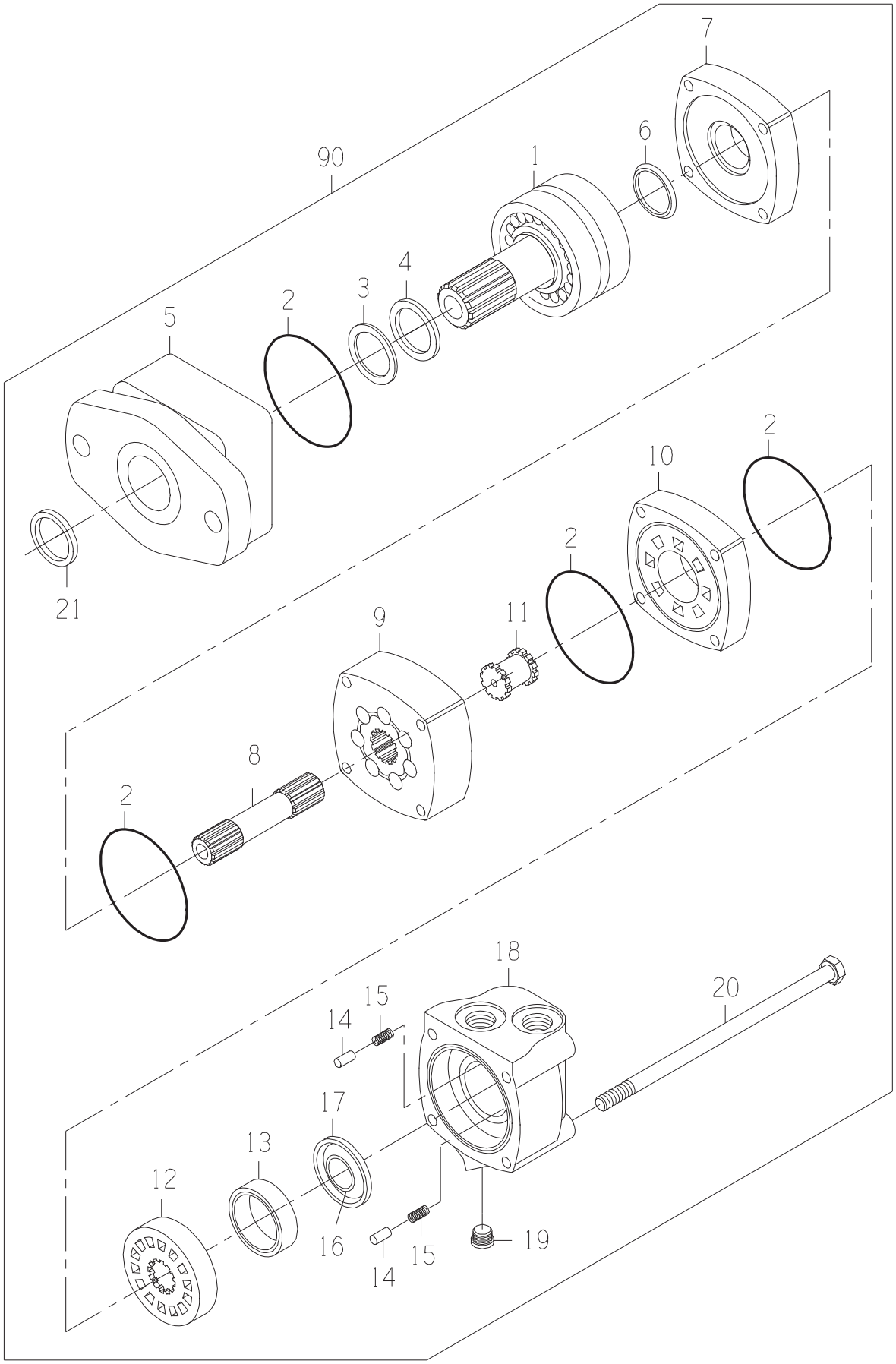
7
6
90
1
4
3
2
5
2
10
2
21
11
9
8
2
18
20
15
14
17
13
12
16
15
14
19

DRAWING NO. 0331382981

ITEM	QTY	UM	PART NBR.	DESCRIPTION		REMARKS	SERIAL NUMBER FROM	TO
A	1	EA	0621379059	SEAL-KIT	P	S		
1	1	EA	0331382906	SHAFT SUB-ASSY	P	S		
2	4	EA	.....	O-RING	P	S INCLD IN A		
3	1	EA	.....	SEAL	P	S INCLD IN A		
4	1	EA	.....	SEAL	P	S INCLD IN A		
5	1	EA	0331382908	HOUSING-BEARING	P	S		
6	1	EA	.....	SEAL	P	S INCLD IN A		
7	1	EA	0330040005	PLATE-WEAR	P	S		
8	1	EA	0330047810	SHAFT-DRIVE	P	S		
9	1	EA	0330047811	GEROLER	P	S		
10	1	EA	0330040008	PLATE-VALVE	P	S		
11	1	EA	0330034450	DRIVE-VALVE	P	S		
12	1	EA	0330040009	VALVE	P	S		
13	1	EA	0330038427	RING-BALANCE	P	S		
14	2	EA	0130034441	PIN	P	S		
15	2	EA	0320034442	SPRING	P	S		
16	1	EA	.....	SEAL	P	S INCLD IN A		
17	1	EA	.....	SEAL	P	S INCLD IN A		
18	1	EA	0330040011	HOUSING	P	S		
19	1	EA	X4HP5ON-S	FITTING	P	S		
20	4	EA	0330047812	BOLT-HB	P	S		
21	1	EA	.....	SEAL	P	S INCLD IN A		
90	1	EA	.....	SHOW PARENT	F	S		

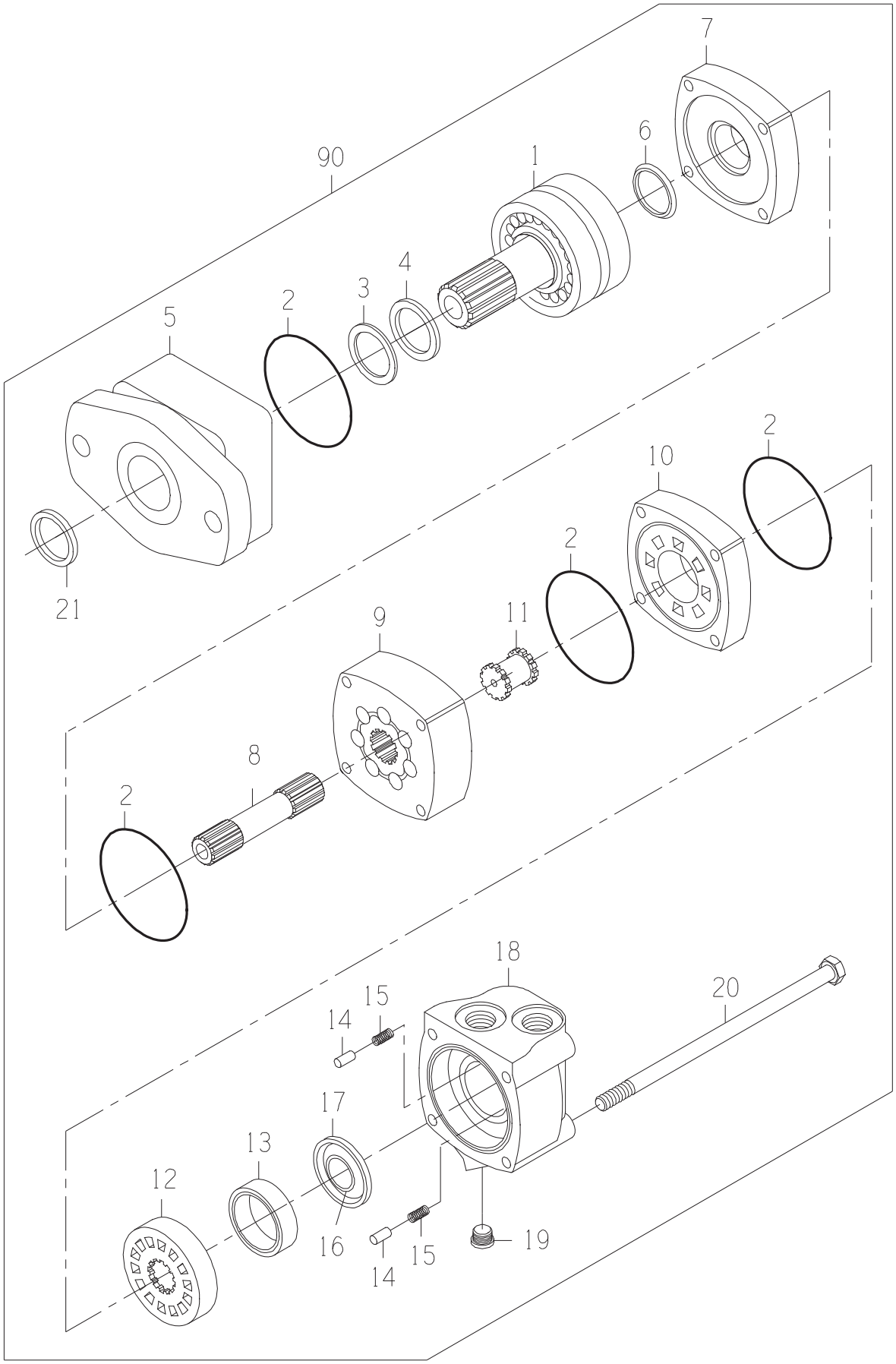
7
6
90
1
4
3
2
5
2
10
2
21
11
9
8
2
18
20
15
14
17
13
12
16
15
14
19

DRAWING NO. 0331382981

ITEM	QTY	UM	PART NBR.	DESCRIPTION		REMARKS	SERIAL NUMBER FROM	TO
A	1	EA	0621379059	SEAL-KIT	P	S		
1	1	EA	0331382906	SHAFT SUB-ASSY	P	S		
2	4	EA	.....	O-RING	P	S INCLD IN A		
3	1	EA	.....	SEAL	P	S INCLD IN A		
4	1	EA	.....	SEAL	P	S INCLD IN A		
5	1	EA	0331382908	HOUSING-BEARING	P	S		
6	1	EA	.....	SEAL	P	S INCLD IN A		
7	1	EA	0330040005	PLATE-WEAR	P	S		
8	1	EA	0330047810	SHAFT-DRIVE	P	S		
9	1	EA	0330047811	GEROLER	P	S		
10	1	EA	0330040008	PLATE-VALVE	P	S		
11	1	EA	0330034450	DRIVE-VALVE	P	S		
12	1	EA	0330040009	VALVE	P	S		
13	1	EA	0330038427	RING-BALANCE	P	S		
14	2	EA	0130034441	PIN	P	S		
15	2	EA	0320034442	SPRING	P	S		
16	1	EA	.....	SEAL	P	S INCLD IN A		
17	1	EA	.....	SEAL	P	S INCLD IN A		
18	1	EA	0330040011	HOUSING	P	S		
19	1	EA	X4HP5ON-S	FITTING	P	S		
20	4	EA	0330047812	BOLT-HB	P	S		
21	1	EA	.....	SEAL	P	S INCLD IN A		
90	1	EA	.....	SHOW PARENT	F	S		

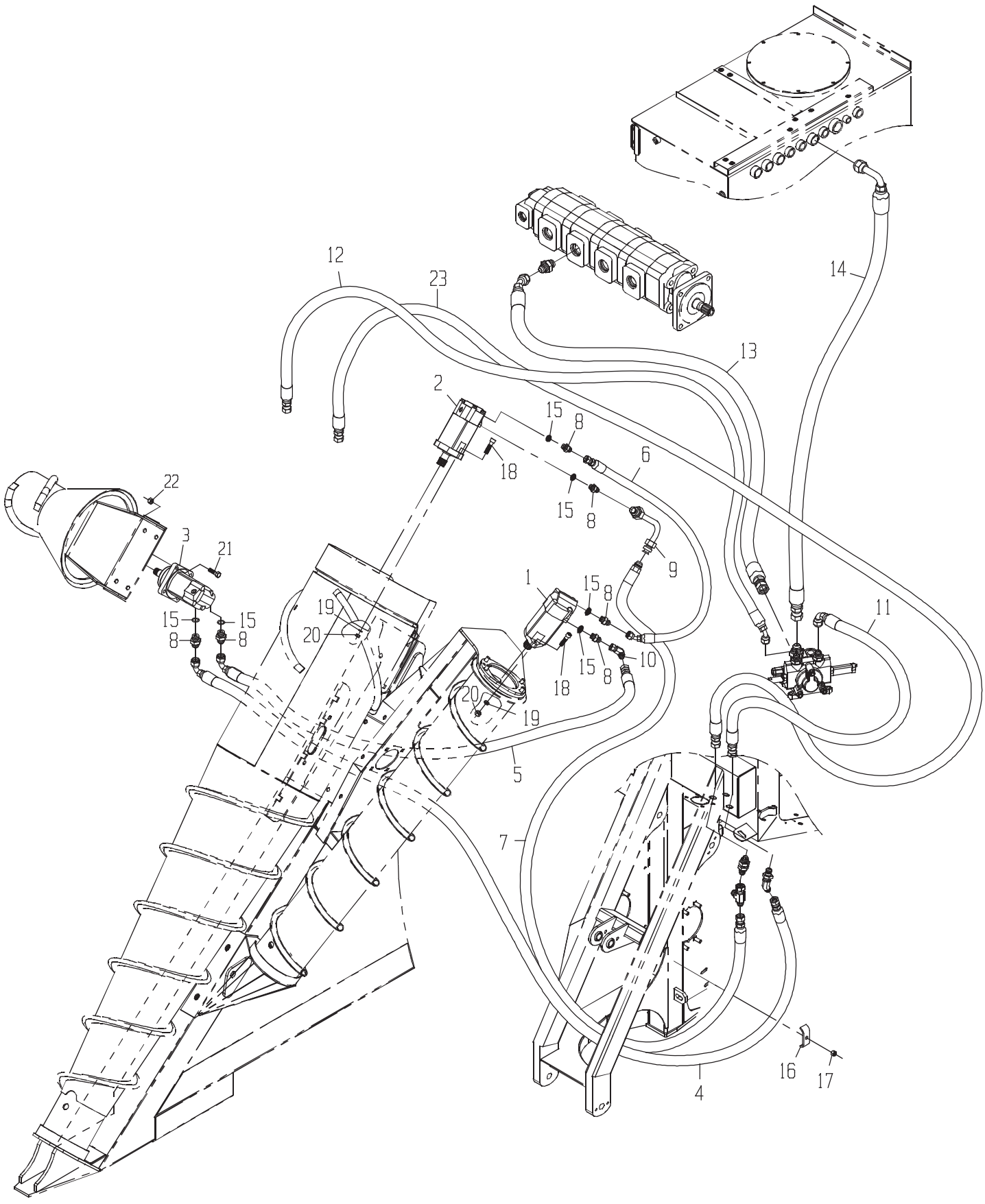
12
23
14
13
2
15
8
6
18
15
8
22
3
21
9
1
15
8
11
19
20
15
15
8
8
10
15
8
18
20
19
5
7
16
17
4

LINES-LH DUAL C/D W/

DRAWING NO. CB11443823

	ITEM	QTY	UM	PART NBR.	DESCRIPTION			REMARKS	SERIAL NUMBER FROM	TO
	1	1	EA	0331356717	MOTOR	B 02581	B			
	2	1	EA	0331382981	MOTOR-STD	B 02581	B			
	3	1	EA	CB11437174	MOTOR-CROP DIVIDER KNOCKD	B 02581	B			
	4	1	EA	0881347807	HOSE	P 02581	B			
	5	1	EA	CB11440951	HOSE	P 02581	B			
	6	1	EA	0881347410	HOSE	P 02581	B			
	7	1	EA	CB11437913	HOSE	P 02581	B			
	8	6	EA	0070006655	FITTING	P 02581	B			
*	9	1	EA	CB11434092	TUBE	F 02581	B			-004174
*	9	1	EA	CB11434092	TUBE	P 02581	B		004175	-
	10	1	EA	0071341107	FITTING	P 02581	B			
	11	1	EA	CB11436861	HOSE	P 02572	B			
	12	1	EA	0881347454	HOSE	P 02572	B			
	13	1	EA	CB11440924	HOSE	P 02572	B			
	14	1	EA	CB11440923	HOSE	P 02572	B			
	15	6	EA	R26906	O-RING	P	S	INCLUDED IN 8		
	16	1	EA	0290226082	CLAMP-HOSE	C 02572	B			
	17	1	EA	T11234	NUT	P 02572	B			
	18	4	EA	0050012685	BOLT	P 02581	B			
	19	4	EA	12H301	WASHER-LK	P 02581	B			
	20	4	EA	14H1040	NUT-HX NC	P 02581	B			
	21	4	EA	19H2473	BOLT	P 02581	B			
	22	4	EA	BP12214	NUT-LK NC	P 02581	B			
	23	1	EA	CB11437122	HOSE	P 02572	B			

* VERIFY MACHINE SERIAL NUMBER BEFORE ORDERING

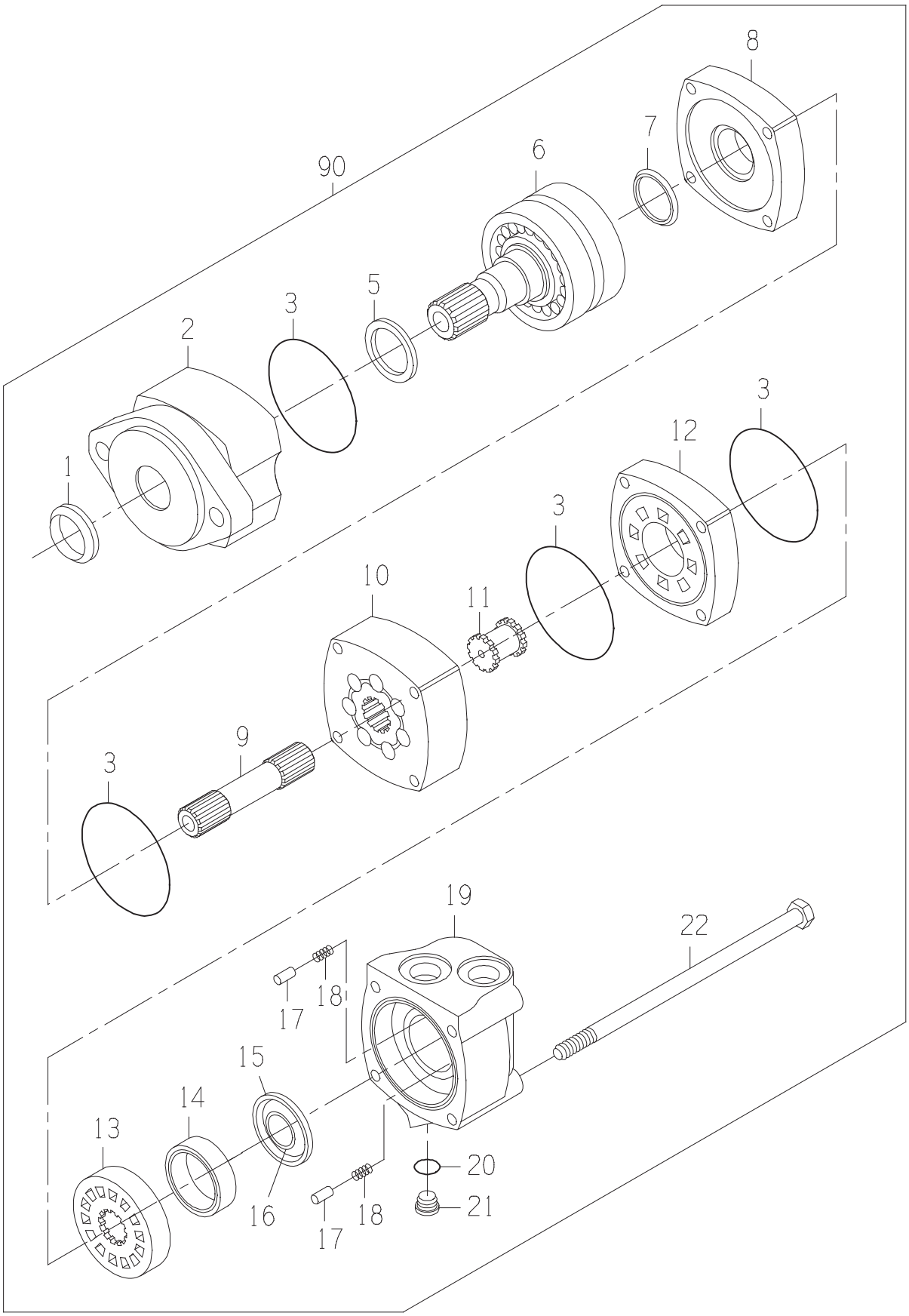
8
7
90
6
5
3
2
1
3
12
3
10
11
9
3
19
22
18
17
15
14
13
16
18
17
20
21

MOTOR

DRAWING NO. 0331356717

ITEM	QTY	UM	PART NBR.	DESCRIPTION	REMARKS	SERIAL NUMBER FROM	SERIAL NUMBER TO
B	1	EA	0621379059	SEAL-KIT	P 03400 B		
1	1	EA	0331349112	SEAL-SHAFT EXL	P S INCLUDED IN B		
2	1	EA	0331382908	HOUSING-BEARING	P S		
3	4	EA	0330047554	O-RING	P S INCLUDED IN B		
5	1	EA	0331382907	SEAL-SHAFT	P S INCLUDED IN B		
6	1	EA	0331382906	SHAFT SUB-ASSY	P S		
7	1	EA	0330047557	SEAL-SHAFT FACE	P S INCLUDED IN B		
8	1	EA	0330040005	PLATE-WEAR	P S		
9	1	EA	0330042757	SHAFT-DRIVE	P S		
10	1	EA	0330042758	GEROLER	P S		
11	1	EA	0330034450	DRIVE-VALVE	P S		
12	1	EA	0330040008	PLATE-VALVE	P S		
13	1	EA	0330040009	VALVE	P S		
14	1	EA	0330038427	RING-BALANCE	P S		
15	1	EA	0331349117	SEAL-OUTER	P S INCLUDED IN B		
16	1	EA	0331349116	SEAL-INNER	P S INCLUDED IN B		
17	2	EA	0130034441	PIN	P S		
18	2	EA	0320034442	SPRING	P S		
19	1	EA	0330040011	HOUSING	P S		
20	1	EA	.....	O-RING	P S INCLUDED IN 21		
21	1	EA	X4HP5ON-S	FITTING	P S		
22	4	EA	0330042759	BOLT-SPECIAL	P S		
90	1	EA	.....	SHOW PARENT	F S		

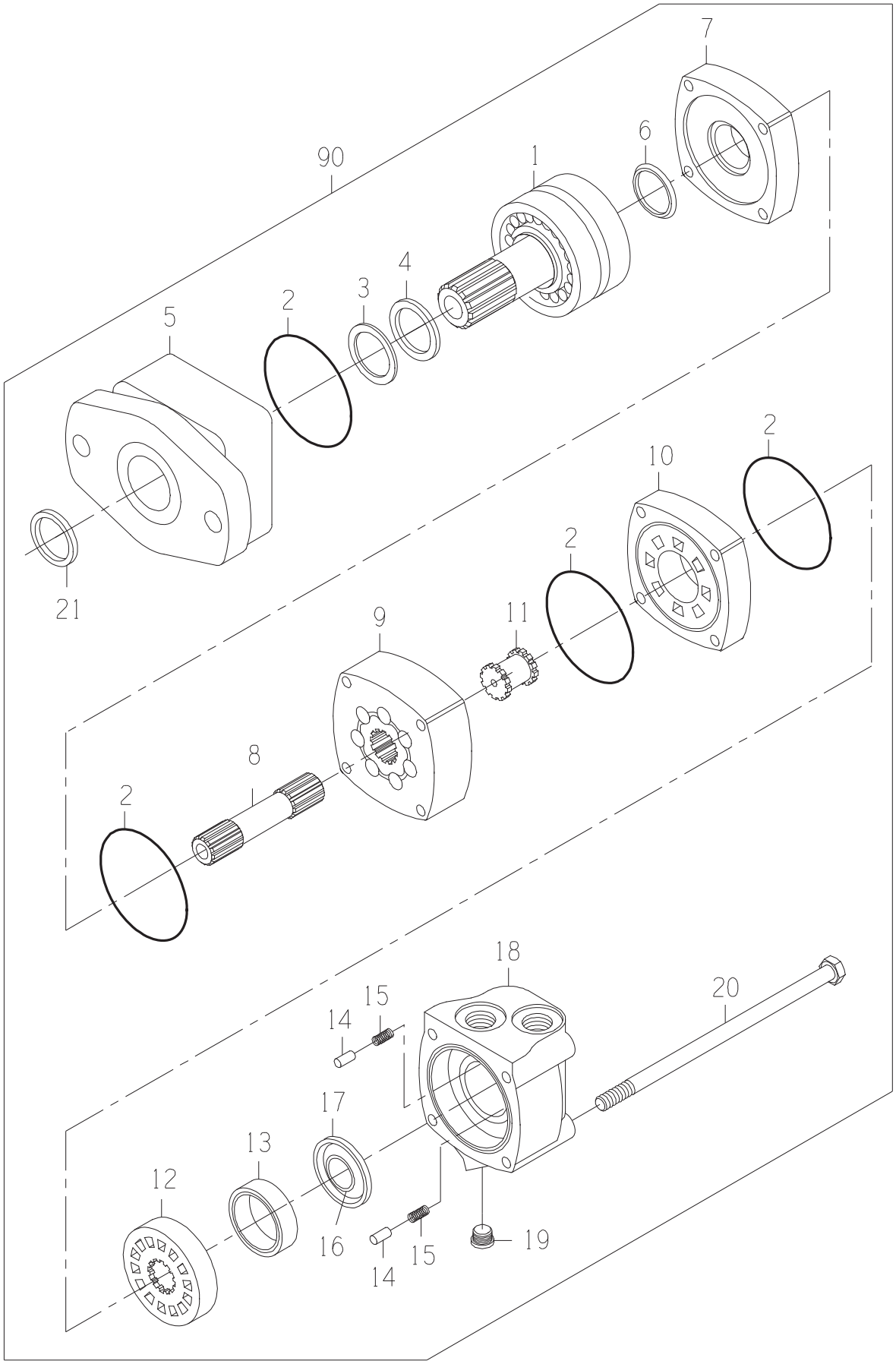
7
6
90
1
4
3
2
5
2
10
2
21
11
9
8
2
18
20
15
14
17
13
12
16
15
14
19

DRAWING NO. 0331382981

ITEM	QTY	UM	PART NBR.	DESCRIPTION		REMARKS	SERIAL NUMBER FROM	TO
A	1	EA	0621379059	SEAL-KIT	P	S		
1	1	EA	0331382906	SHAFT SUB-ASSY	P	S		
2	4	EA	.....	O-RING	P	S INCLD IN A		
3	1	EA	.....	SEAL	P	S INCLD IN A		
4	1	EA	.....	SEAL	P	S INCLD IN A		
5	1	EA	0331382908	HOUSING-BEARING	P	S		
6	1	EA	.....	SEAL	P	S INCLD IN A		
7	1	EA	0330040005	PLATE-WEAR	P	S		
8	1	EA	0330047810	SHAFT-DRIVE	P	S		
9	1	EA	0330047811	GEROLER	P	S		
10	1	EA	0330040008	PLATE-VALVE	P	S		
11	1	EA	0330034450	DRIVE-VALVE	P	S		
12	1	EA	0330040009	VALVE	P	S		
13	1	EA	0330038427	RING-BALANCE	P	S		
14	2	EA	0130034441	PIN	P	S		
15	2	EA	0320034442	SPRING	P	S		
16	1	EA	.....	SEAL	P	S INCLD IN A		
17	1	EA	.....	SEAL	P	S INCLD IN A		
18	1	EA	0330040011	HOUSING	P	S		
19	1	EA	X4HP5ON-S	FITTING	P	S		
20	4	EA	0330047812	BOLT-HB	P	S		
21	1	EA	.....	SEAL	P	S INCLD IN A		
90	1	EA	.....	SHOW PARENT	F	S		

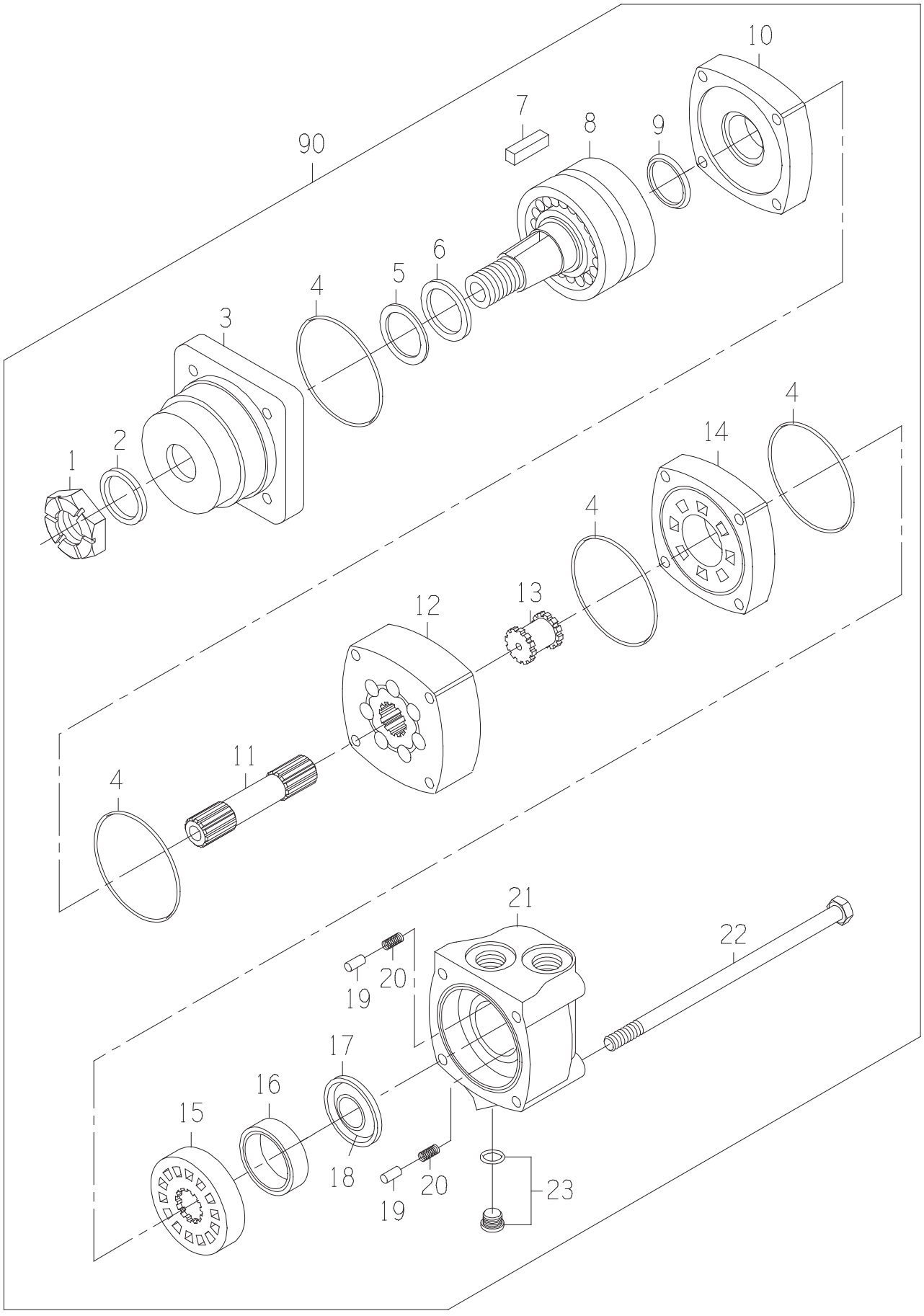
10
7
8
9
90
6
5
4
3
4
2
1
14
4
4
12
13
11
4
21
22
19
20
17
16
15
18
20
19
23

MOTOR

DRAWING NO. CB11437174

ITEM	QTY	UM	PART NBR.	DESCRIPTION		REMARKS	SERIAL NUMBER FROM	TO
A	1	EA	0621379059	SEAL-KIT	P	S		
1	1	EA	0050036857	NUT-SLOTTED	P	S		
2	1	EA	.....	SEAL-DUST	P	S INCLUDED IN A		
3	1	EA	0330040012	HOUSING	P	S		
4	4	EA	.....	SEAL	P	S INCLUDED IN A		
5	1	EA	.....	RING-BACKUP	P	S INCLUDED IN A		
6	1	EA	.....	SEAL	P	S INCLUDED IN A		
7	1	EA	0330043360	KEY	P	S		
8	1	EA	0330040014	SHAFT ASSY	P	S		
9	1	EA	.....	SEAL	P	S INCLUDED IN A		
10	1	EA	0330040005	PLATE-WEAR	P	S		
11	1	EA	0330042757	SHAFT-DRIVE	P	S		
12	1	EA	0330042758	GEROLER	P	S		
13	1	EA	0330034450	DRIVE-VALVE	P	S		
14	1	EA	0330040008	PLATE-VALVE	P	S		
15	1	EA	0330040009	VALVE	P	S		
16	1	EA	0330038427	RING-BALANCE	P	S		
17	1	EA	.....	SEAL-FACE (INNER)	P	S INCLUDED IN A		
18	1	EA	.....	SEAL-FACE (OUTER)	P	S INCLUDED IN A		
19	2	EA	0130034441	PIN	P	S		
20	2	EA	0320034442	SPRING	P	S		
21	1	EA	0330040011	HOUSING	P	S		
22	4	EA	0330042759	BOLT-SPECIAL	P	S		
23	1	EA	X4HP5ON-S	FITTING	P	S		
90	1	EA	.....	SHOW PARENT	F	S		

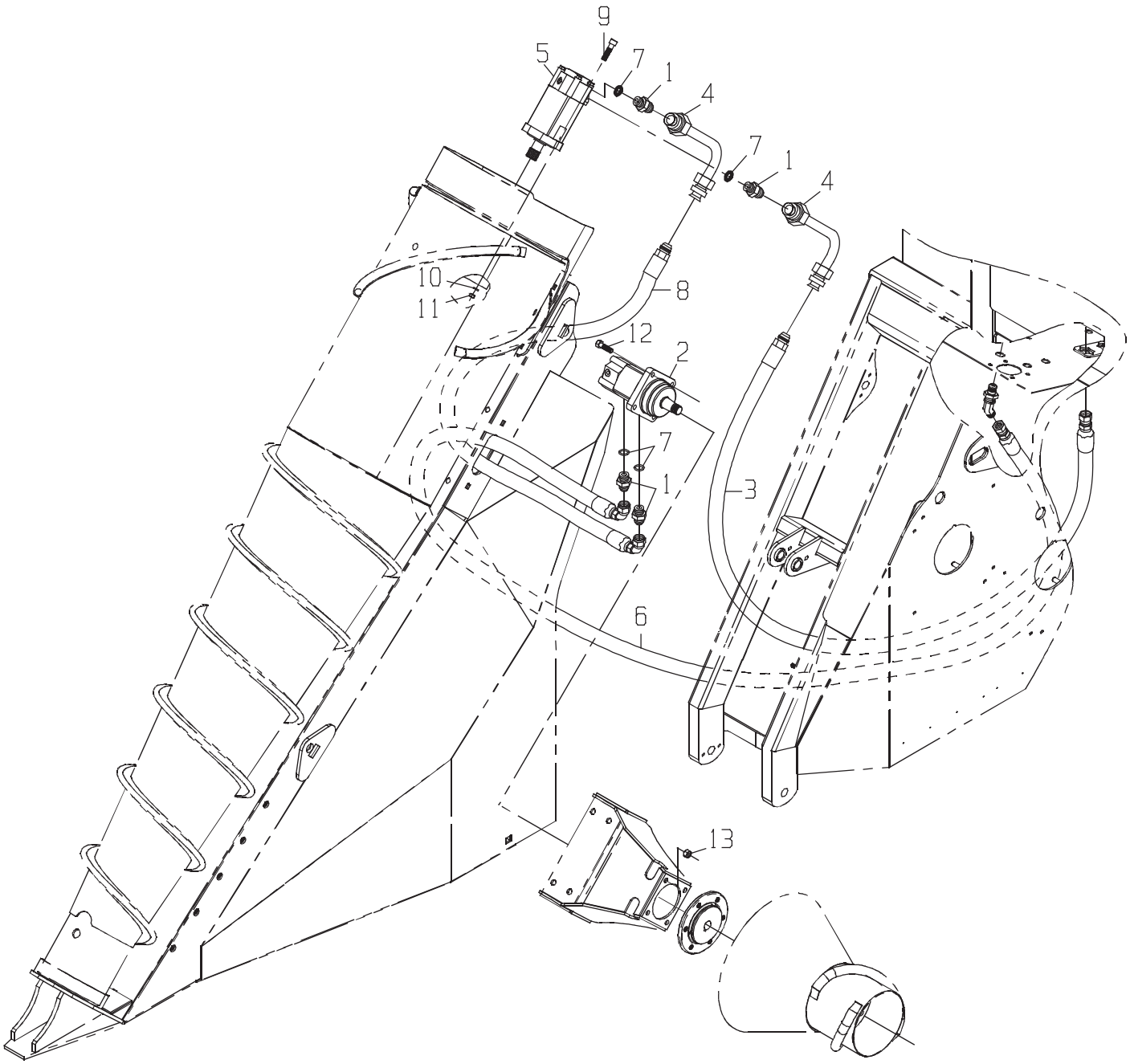
9
5
7
1
4
7
1
4
10
11
8
12
2
7
1
3
6
13

LINES-RH SNGL SCROLL

DRAWING NO. CB11443826

	ITEM	QTY	UM	PART NBR.	DESCRIPTION			REMARKS	SERIAL NUMBER FROM	SERIAL NUMBER TO
	1	4	EA	0070006655	FITTING	P	03148 B			
*	2	1	EA	CB11437174	MOTOR	B	03148 B			-070460
*	2	1	EA	CB11480579	MOTOR-WHL-TS 18.7CID	B	03148 B		070461	-
	3	1	EA	CB11437913	HOSE	P	03148 B			
*	4	2	EA	CB11434092	TUBE	F	02581 B			-004174
*	4	2	EA	CB11434092	TUBE	P	03148 B		004175	-
*	5	1	EA	0331382981	MOTOR-STD	B	03148 B			-070460
*	5	1	EA	CB11480559	MOTOR-STD 24 HP SEAL	B	03148 B		070461	-
	6	1	EA	0881347807	HOSE	P	03148 B			
	7	4	EA	R26906	O-RING	P	S	INCLUDED IN 1		
	8	1	EA	CB11443276	HOSE	P	03148 B			
	9	2	EA	0050012685	BOLT	P	03148 B			
	10	2	EA	12H301	WASHER-LK	P	03148 B			
	11	2	EA	14H1040	NUT-HX NC	P	03148 B			
	12	4	EA	19H2473	BOLT	P	03148 B			
	13	4	EA	BP12214	NUT-LK NC	P	03148 B			

* VERIFY MACHINE SERIAL NUMBER BEFORE ORDERING

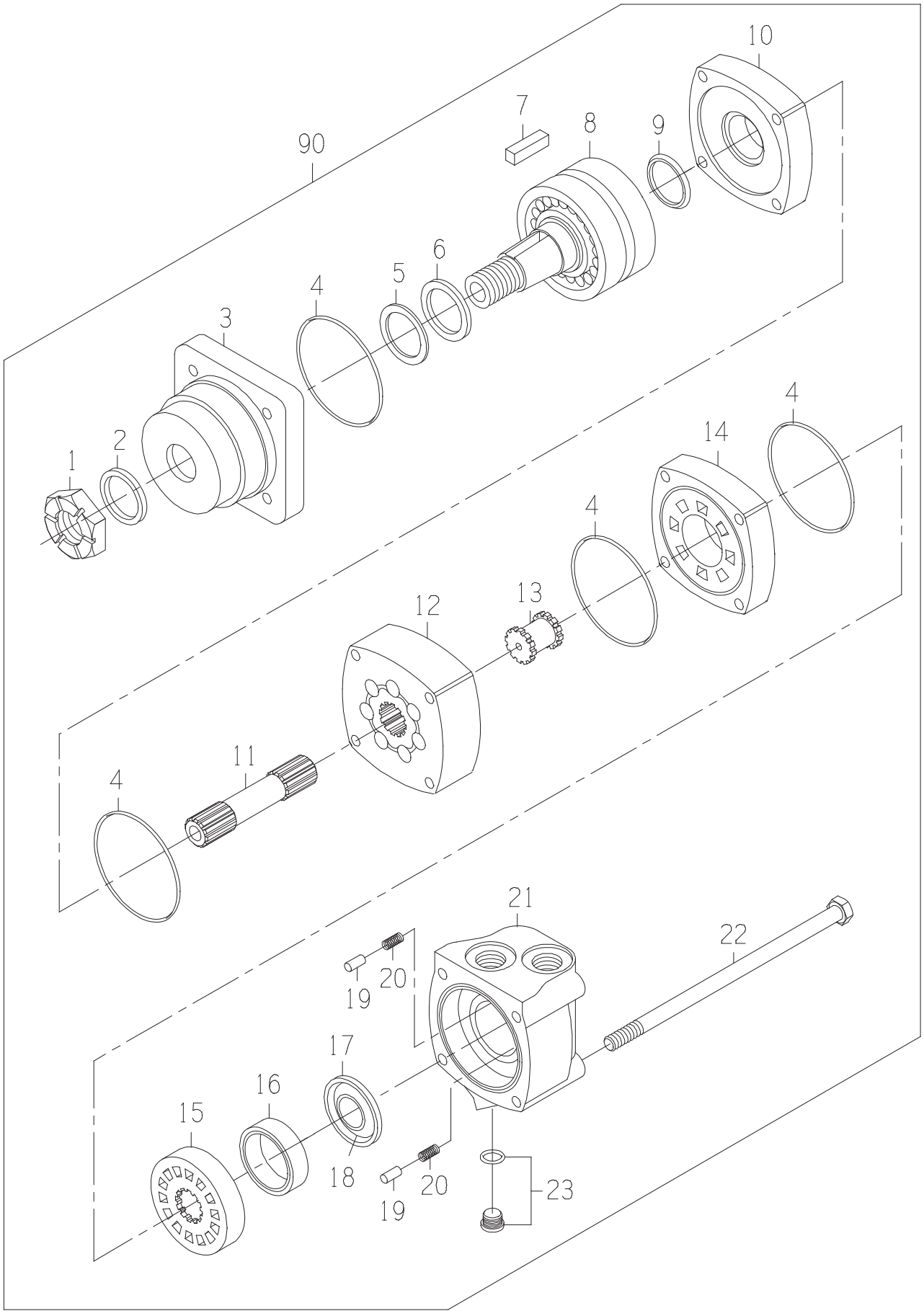
10
7
8
9
90
6
5
4
3
4
2
1
14
4
4
12
13
11
4
21
22
19
20
17
16
15
18
20
19
23

MOTOR

DRAWING NO. CB11437174

ITEM	QTY	UM	PART NBR.	DESCRIPTION		REMARKS	SERIAL NUMBER FROM	TO
A	1	EA	0621379059	SEAL-KIT	P	S		
1	1	EA	0050036857	NUT-SLOTTED	P	S		
2	1	EA	.....	SEAL-DUST	P	S INCLUDED IN A		
3	1	EA	0330040012	HOUSING	P	S		
4	4	EA	.....	SEAL	P	S INCLUDED IN A		
5	1	EA	.....	RING-BACKUP	P	S INCLUDED IN A		
6	1	EA	.....	SEAL	P	S INCLUDED IN A		
7	1	EA	0330043360	KEY	P	S		
8	1	EA	0330040014	SHAFT ASSY	P	S		
9	1	EA	.....	SEAL	P	S INCLUDED IN A		
10	1	EA	0330040005	PLATE-WEAR	P	S		
11	1	EA	0330042757	SHAFT-DRIVE	P	S		
12	1	EA	0330042758	GEROLER	P	S		
13	1	EA	0330034450	DRIVE-VALVE	P	S		
14	1	EA	0330040008	PLATE-VALVE	P	S		
15	1	EA	0330040009	VALVE	P	S		
16	1	EA	0330038427	RING-BALANCE	P	S		
17	1	EA	.....	SEAL-FACE (INNER)	P	S INCLUDED IN A		
18	1	EA	.....	SEAL-FACE (OUTER)	P	S INCLUDED IN A		
19	2	EA	0130034441	PIN	P	S		
20	2	EA	0320034442	SPRING	P	S		
21	1	EA	0330040011	HOUSING	P	S		
22	4	EA	0330042759	BOLT-SPECIAL	P	S		
23	1	EA	X4HP5ON-S	FITTING	P	S		
90	1	EA	.....	SHOW PARENT	F	S		

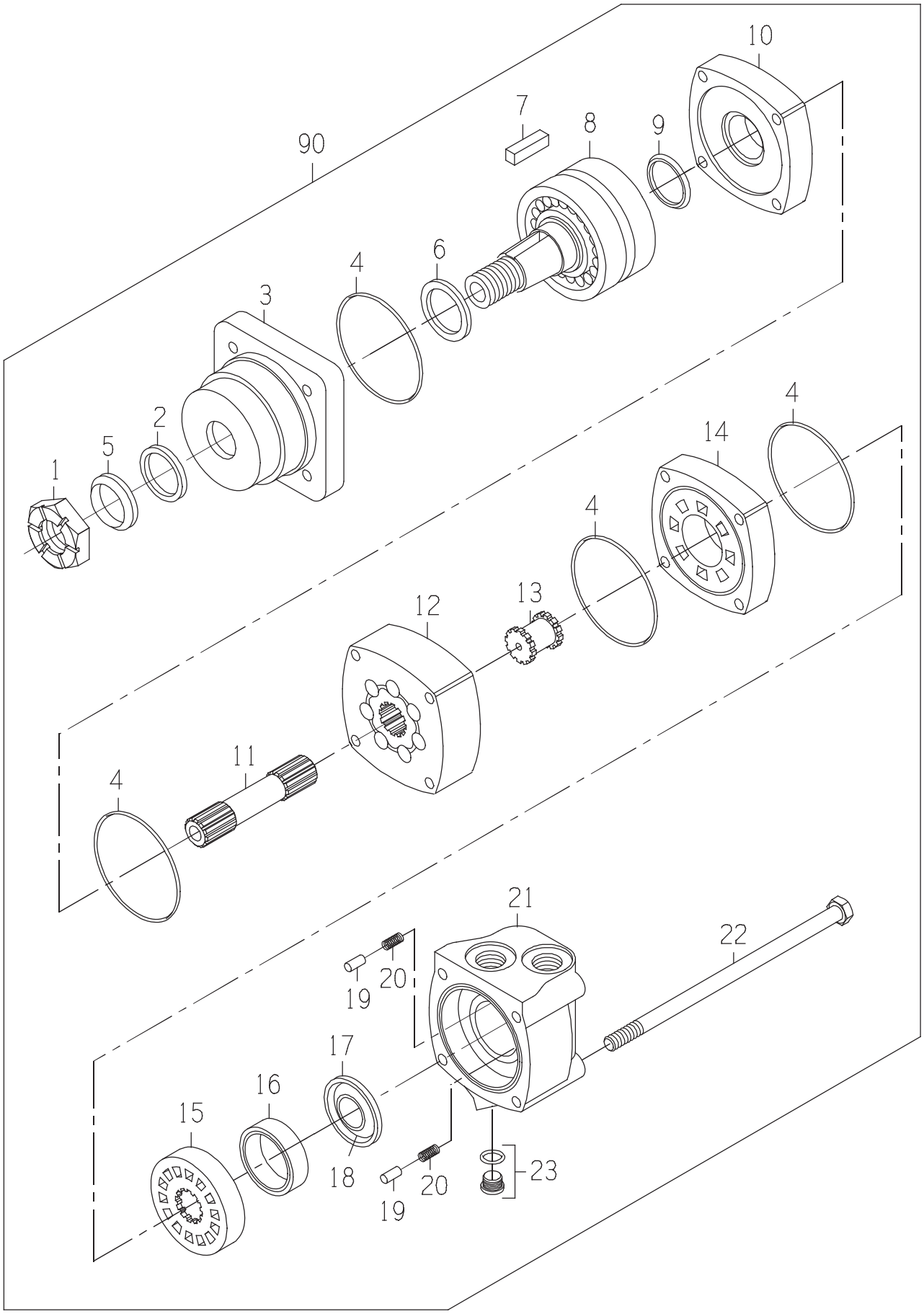
10
7
8
9
90
4
6
3
2
5
1
4
14
4
12
13
11
4
21
22
19
20
17
16
15
18
20
19
23

DRAWING NO. CB11480579

ITEM	QTY	UM	PART NBR.	DESCRIPTION		REMARKS	SERIAL NUMBER FROM	TO
A	1	EA	.....	SEAL KIT	P	S		
1	1	EA	0050045063	NUT-SL NF	P	S		
2	1	EA	.....	SEAL-DUST	P	S INCLUDED IN A		
3	1	EA	.....	HOUSING-BEARING	P	S		
4	4	EA	.....	SEAL	P	S INCLUDED IN A		
5	1	EA	.....	SEAL-DUST	P	S INCLUDED IN A		
6	1	EA	.....	SEAL-SHAFT	P	S INCLUDED IN A		
7	1	EA	0330043360	KEY	P	S		
8	1	EA	.....	SHAFT	P	S		
9	1	EA	.....	SEAL-SHAFT FACE	P	S INCLUDED IN A		
10	1	EA	0330040005	PLATE-WEAR	P	S		
11	1	EA	0330042757	SHAFT-DRIVE	P	S		
12	1	EA	.....	GEROLER	P	S		
13	1	EA	0330034450	DRIVE-VALVE	P	S		
14	1	EA	0330040008	PLATE-VALVE	P	S		
15	1	EA	0330040009	VALVE	P	S		
16	1	EA	0330038427	RING-BALANCE	P	S		
17	1	EA	.....	SEAL-FACE (INNER)	P	S INCLUDED IN A		
18	1	EA	.....	SEAL-FACE (OUTER)	P	S INCLUDED IN A		
19	2	EA	0130034441	PIN	P	S		
20	2	EA	0320034442	SPRING	P	S		
21	1	EA	0330040011	HOUSING	P	S		
22	4	EA	0330042759	BOLT-SPECIAL	P	S		
23	1	EA	X4HP5ON-S	FITTING	P	S		
90	1	EA	.....	SHOW PARENT	F	S		

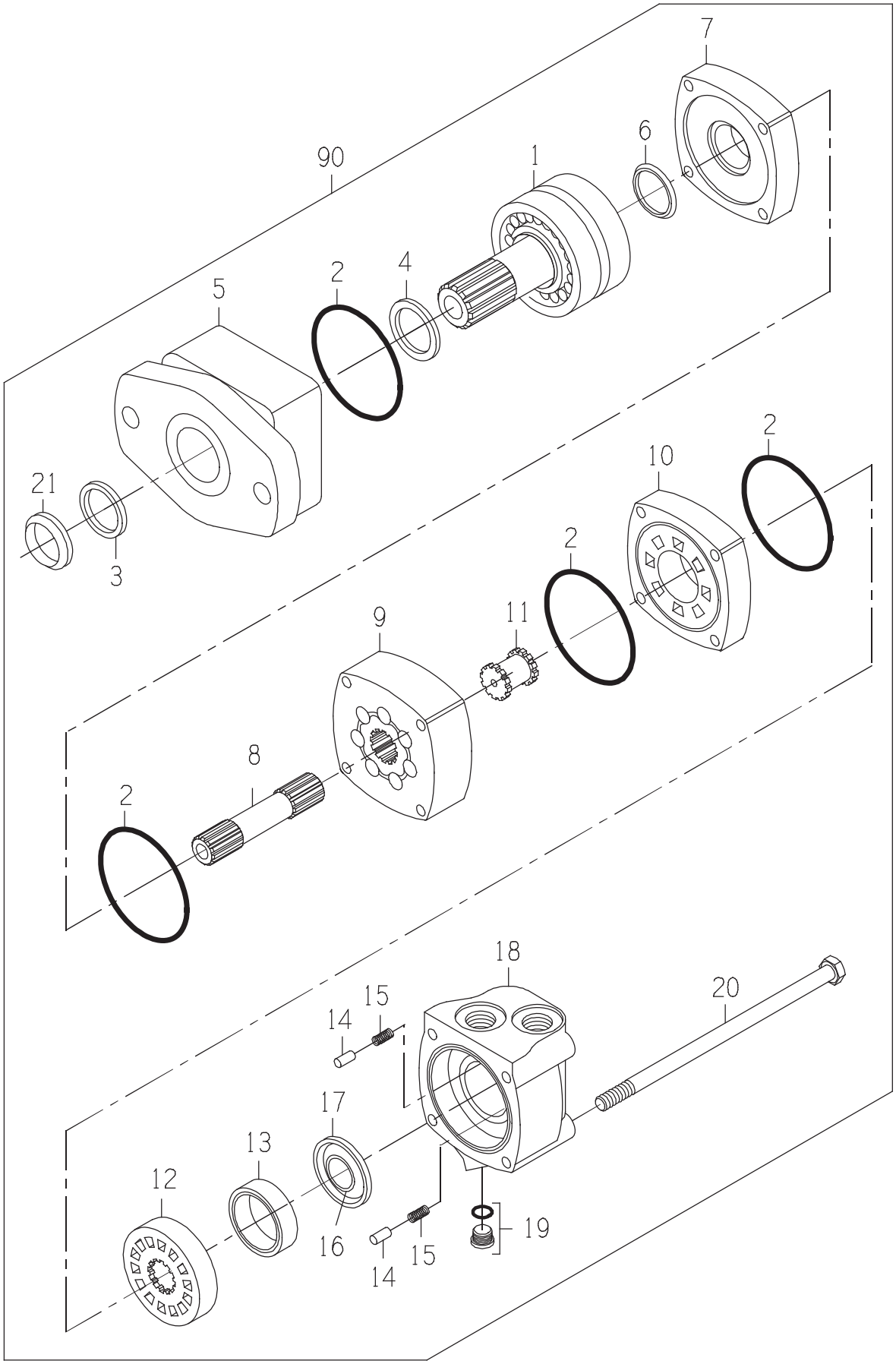
7
6
90
1
4
2
5
21
3
2
10
2
9
11
8
2
18
20
15
14
17
13
12
16
15
14
19

MOTOR-STD 24 HP SEAL

DRAWING NO. CB11480559

ITEM	QTY	UM	PART NBR.	DESCRIPTION		REMARKS	SERIAL NUMBER FROM	TO
A	1	EA	.....	SEAL KIT	P	S		
1	1	EA	.....	SHAFT	P	S		
2	4	EA	.....	O-RING	P	S INCLD IN A		
3	1	EA	.....	SEAL-DUST	P	S INCLD IN A		
4	1	EA	.....	SEAL-SHAFT	P	S INCLD IN A		
5	1	EA	.....	HOUSING-BEARING	P	S		
6	1	EA	.....	SEAL-SHAFT FACE	P	S INCLD IN A		
7	1	EA	0330040005	PLATE-WEAR	P	S		
8	1	EA	0330047810	SHAFT-DRIVE	P	S		
9	1	EA	.....	GEROLER	P	S		
10	1	EA	0330040008	PLATE-VALVE	P	S		
11	1	EA	0330034450	DRIVE-VALVE	P	S		
12	1	EA	0330040009	VALVE	P	S		
13	1	EA	0330038427	RING-BALANCE	P	S		
14	2	EA	0130034441	PIN	P	S		
15	2	EA	0320034442	SPRING	P	S		
16	1	EA	.....	SEAL-FACE (INNER)	P	S INCLD IN A		
17	1	EA	.....	SEAL-FACE (OUTER)	P	S INCLD IN A		
18	1	EA	0330040011	HOUSING	P	S		
19	1	EA	X4HP5ON-S	FITTING	P	S		
20	4	EA	0330047812	BOLT-HB	P	S		
21	1	EA	.....	SEAL-DUST	P	S INCLD IN A		
90	1	EA	.....	SHOW PARENT	F	S		

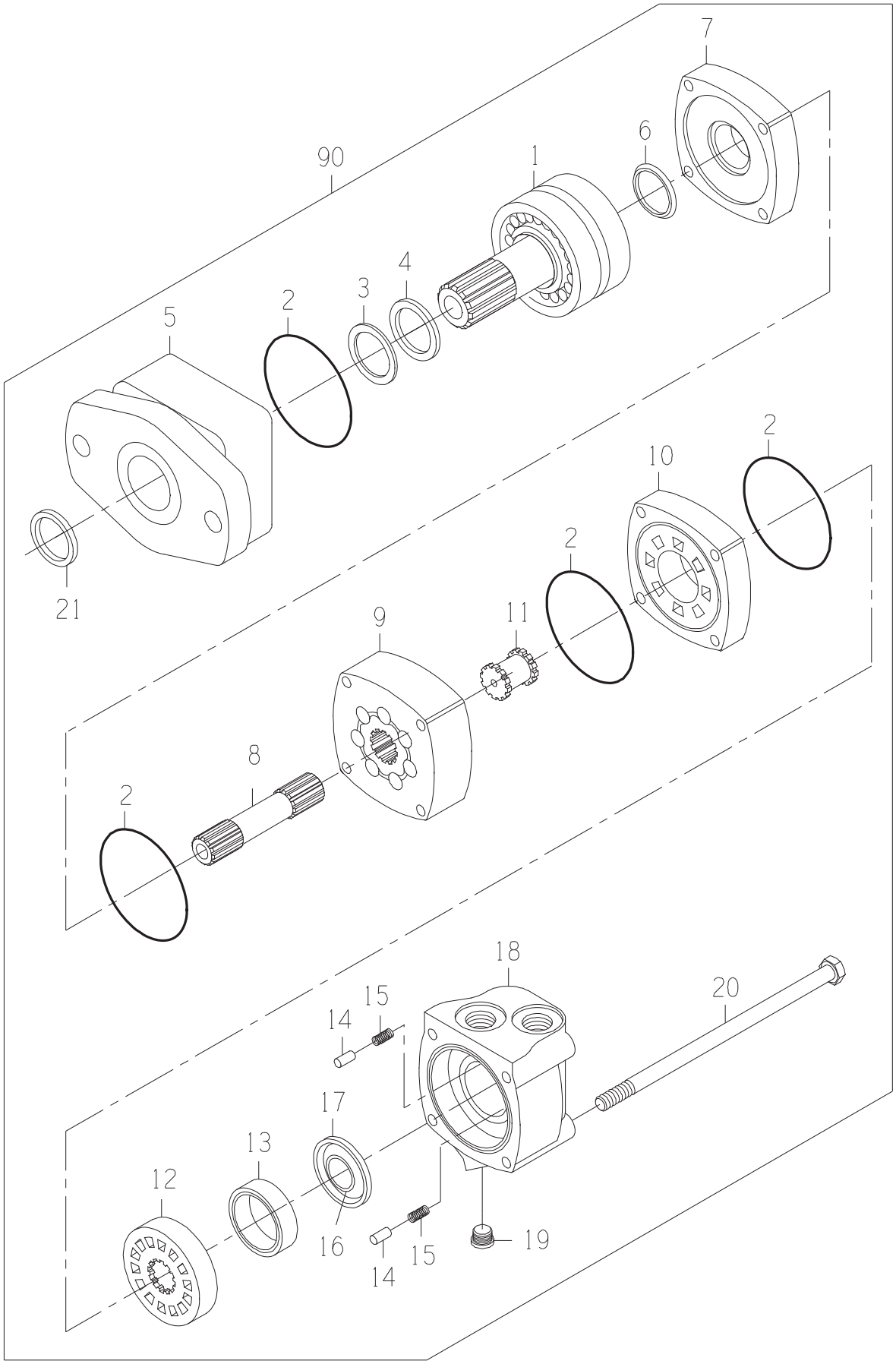
7
6
90
1
4
3
2
5
2
10
2
21
11
9
8
2
18
20
15
14
17
13
12
16
15
14
19

DRAWING NO. 0331382981

ITEM	QTY	UM	PART NBR.	DESCRIPTION		REMARKS	SERIAL NUMBER FROM	TO
A	1	EA	0621379059	SEAL-KIT	P	S		
1	1	EA	0331382906	SHAFT SUB-ASSY	P	S		
2	4	EA	.....	O-RING	P	S INCLD IN A		
3	1	EA	.....	SEAL	P	S INCLD IN A		
4	1	EA	.....	SEAL	P	S INCLD IN A		
5	1	EA	0331382908	HOUSING-BEARING	P	S		
6	1	EA	.....	SEAL	P	S INCLD IN A		
7	1	EA	0330040005	PLATE-WEAR	P	S		
8	1	EA	0330047810	SHAFT-DRIVE	P	S		
9	1	EA	0330047811	GEROLER	P	S		
10	1	EA	0330040008	PLATE-VALVE	P	S		
11	1	EA	0330034450	DRIVE-VALVE	P	S		
12	1	EA	0330040009	VALVE	P	S		
13	1	EA	0330038427	RING-BALANCE	P	S		
14	2	EA	0130034441	PIN	P	S		
15	2	EA	0320034442	SPRING	P	S		
16	1	EA	.....	SEAL	P	S INCLD IN A		
17	1	EA	.....	SEAL	P	S INCLD IN A		
18	1	EA	0330040011	HOUSING	P	S		
19	1	EA	X4HP5ON-S	FITTING	P	S		
20	4	EA	0330047812	BOLT-HB	P	S		
21	1	EA	.....	SEAL	P	S INCLD IN A		
90	1	EA	.....	SHOW PARENT	F	S		

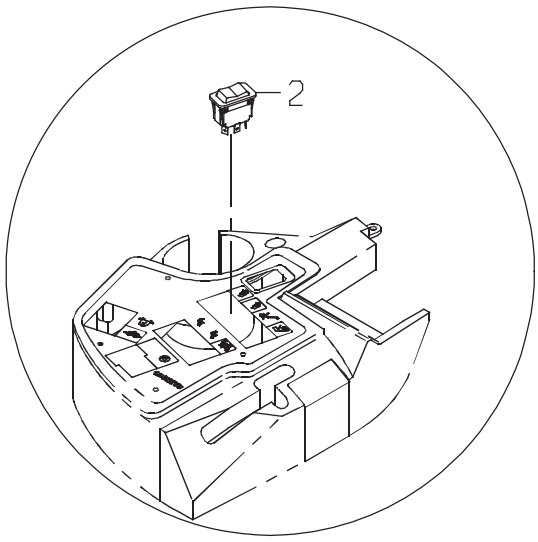
2

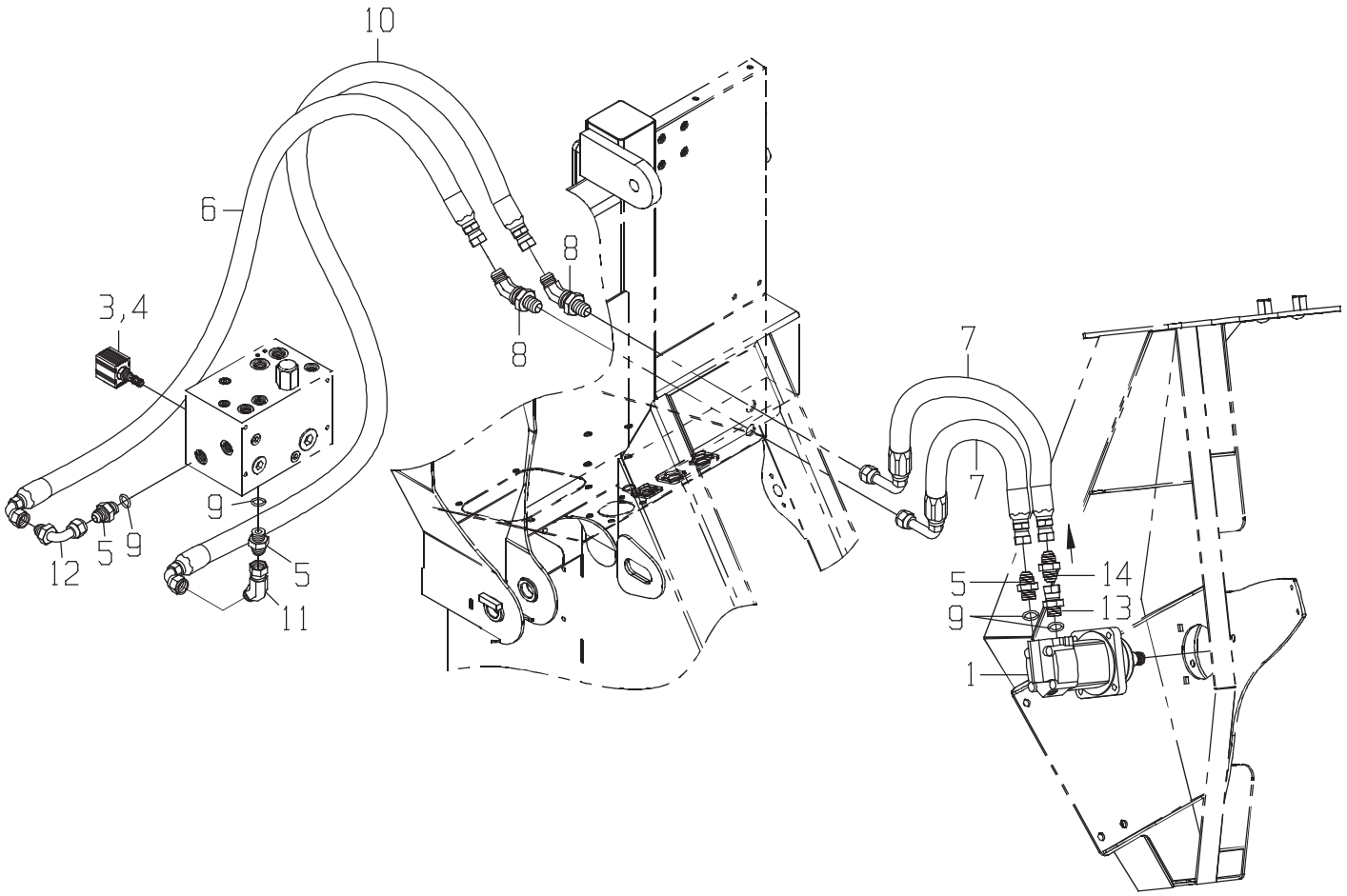
10
6
8
8
3,4
7
7
9
5
9
12
5
11
5
14
9
13
1

LINES-SIDE KNIFE

DRAWING NO. CB11431945

	ITEM	QTY	UM	PART NBR.	DESCRIPTION			REMARKS	SERIAL NUMBER FROM	TO
*	1	1	EA	0331375210	MOTOR-SIDE KNIFE(OPTION 5	B	03148 B			-070460
*	1	1	EA	CB11480555	MOTOR-SIDE KNIFE(OPTION 5	B	03148 B		070461	-
	2	1	EA	0361350751	SWITCH-ROCKER	P	03156 B			
	3	1	EA	CB01424944	VALVE-CARTRIDGE	P	03150 B			
	4	1	EA	CB01428438	COIL-SOLENOID	P	03150 B			
*	5	2	EA	0070006655	FITTING	P	03148 B			-060256
*	5	1	EA	0070006655	FITTING	P	03148 B		060257	-
	5	2	EA	0070006655	FITTING	P	03150 B			
	6	1	EA	0881345343	HOSE	P	03251 B			
	7	2	EA	CB11441394	HOSE	P	03148 B			
	8	2	EA	0071342165	FITTING	P	03245 B			
	9	4	EA	R26906	O-RING	P	S	INC IN 5,13		
	10	1	EA	0881343276	HOSE	P	03251 B			
	11	1	EA	0071341107	FITTING	P	03150 B			
	12	1	EA	0071341056	FITTING	P	03150 B			
*	13	1	EA	CB01450508	FITTING	P	03148 B		060257	-
*	14	1	EA	CB01472172	VALVE-CHECK	P	03148 B		060257	-

* VERIFY MACHINE SERIAL NUMBER BEFORE ORDERING

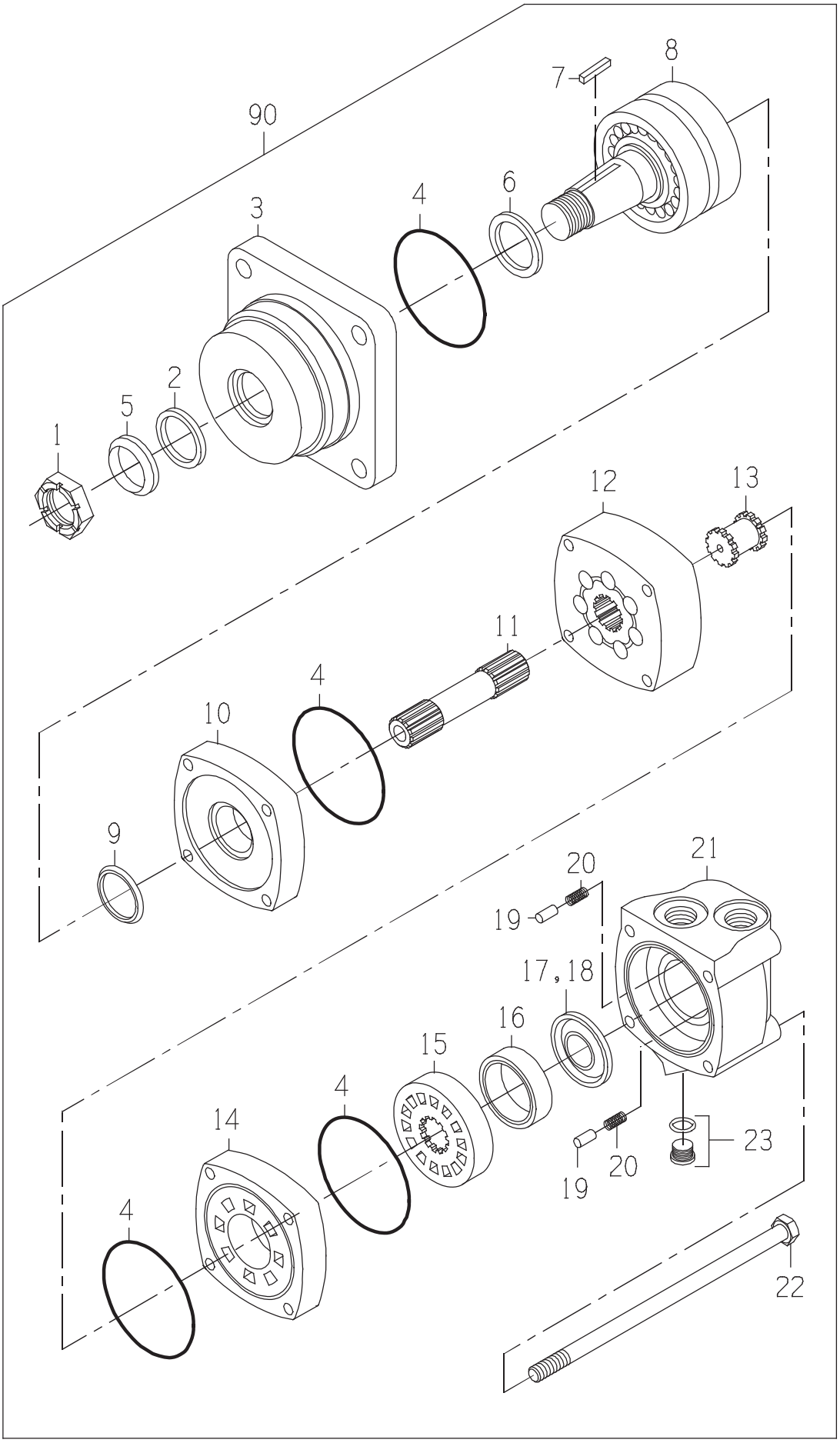
90
8
7
6
4
3
2
5
1
12
13
11
4
10
9
21
20
19
17,18
16
15
4
14
4
23
20
19
22

MOTOR-WHL

DRAWING NO. CB11480555

ITEM	QTY	UM	PART NBR.	DESCRIPTION			REMARKS	SERIAL NUMBER FROM	TO
A	1	EA	.....	SEAL KIT	P	S			
1	1	EA	0050045063	NUT-SL NF	P	S			
2	1	EA	.....	SEAL-DUST	P	S	INCLUDED IN A		
3	1	EA	.....	HOUSING-BEARING	P	S			
4	4	EA	.....	SEAL	P	S	INCLUDED IN A		
5	1	EA	.....	SEAL-DUST	P	S	INCLUDED IN A		
6	1	EA	.....	SEAL-SHAFT	P	S	INCLUDED IN A		
7	1	EA	0330043360	KEY	P	S			
8	1	EA	.....	SHAFT	P	S			
9	1	EA	.....	SEAL-SHAFT FACE	P	S	INCLUDED IN A		
10	1	EA	0330040005	PLATE-WEAR	P	S			
11	1	EA	0331383071	DRIVE	P	S			
12	1	EA	.....	GEROLER	P	S			
13	1	EA	0330034450	DRIVE-VALVE	P	S			
14	1	EA	0330040008	PLATE-VALVE	P	S			
15	1	EA	0330040009	VALVE	P	S			
16	1	EA	0330038427	RING-BALANCE	P	S			
17	1	EA	.....	SEAL-FACE (INNER)	P	S	INCLUDED IN A		
18	1	EA	.....	SEAL-FACE (OUTER)	P	S	INCLUDED IN A		
19	2	EA	0130034441	PIN	P	S			
20	2	EA	0320034442	SPRING	P	S			
21	1	EA	0330040011	HOUSING	P	S			
22	4	EA	0330040010	BOLT	P	S			
23	1	EA	X4HP5ON-S	FITTING	P	S			
90	1	EA	.....	SHOW PARENT	F	S			

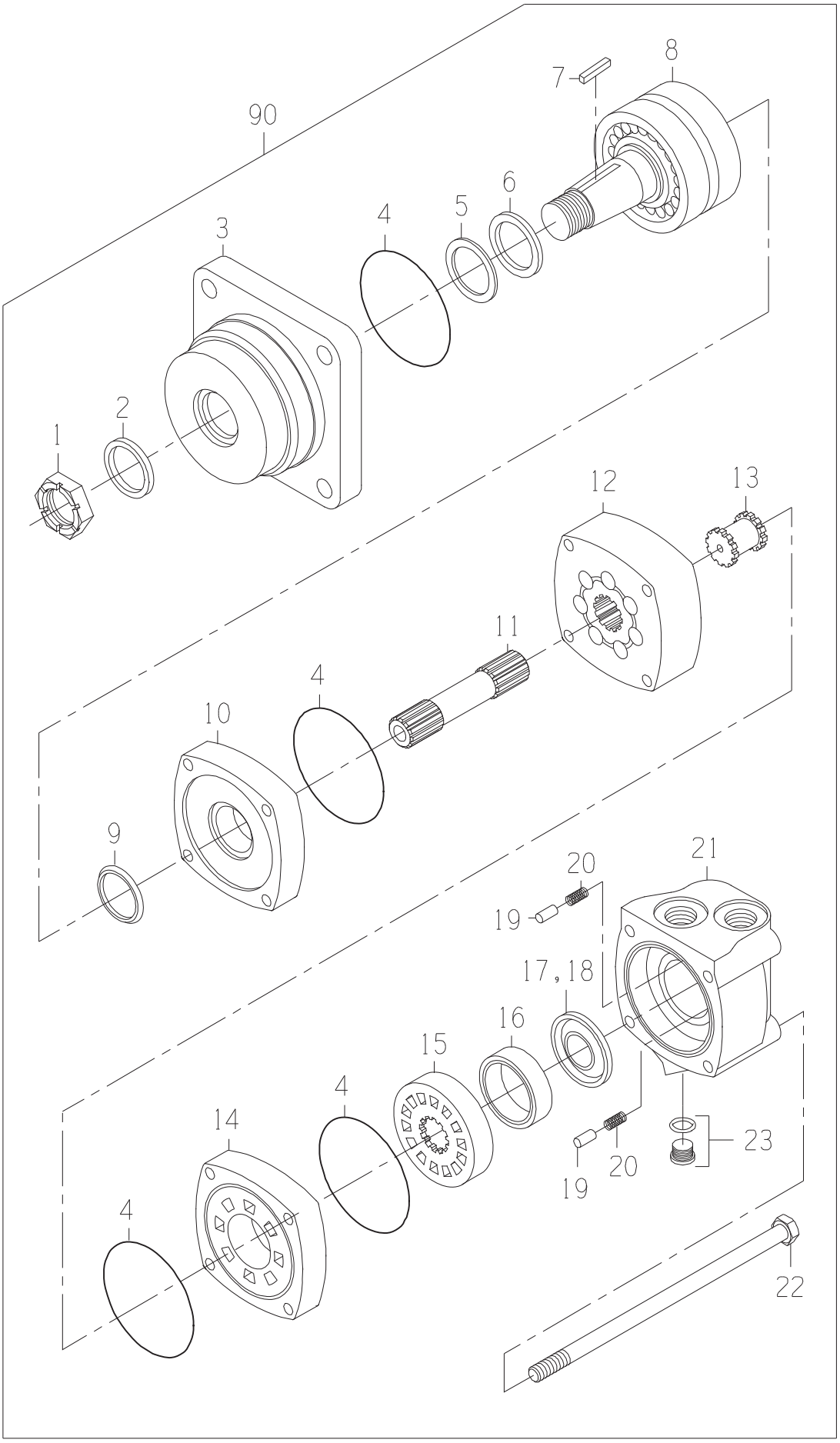
90
8
7
6
5
4
3
2
1
12
13
11
4
10
9
20
21
19
17,18
16
15
4
14
4
23
20
19
22

MOTOR-WHL

DRAWING NO. 0331375210

ITEM	QTY	UM	PART NBR.	DESCRIPTION		REMARKS	SERIAL NUMBER FROM	TO
A	1	EA	0621379059	SEAL-KIT	P	S		
1	1	EA	0050036857	NUT-SLOTTED	P	S		
2	1	EA	0331349112	SEAL-SHAFT EXL	P	S INCLUDED IN A		
3	1	EA	0331383300	HOUSING-BEARING	P	S		
4	4	EA	0330047554	O-RING	P	S INCLUDED IN A		
5	1	EA	0330047555	RING-BACKUP	P	S INCLUDED IN A		
6	1	EA	0330047556	SEAL-SHAFT	P	S INCLUDED IN A		
7	1	EA	0330043360	KEY	P	S		
8	1	EA	0330040014	SHAFT ASSY	P	S		
9	1	EA	0330047557	SEAL-SHAFT FACE	P	S INCLUDED IN A		
10	1	EA	0330040005	PLATE-WEAR	P	S		
11	1	EA	0330042757	SHAFT-DRIVE	P	S		
12	1	EA	0331303811	GEROLER	P	S		
13	1	EA	0330034450	DRIVE-VALVE	P	S		
14	1	EA	0330040008	PLATE-VALVE	P	S		
15	1	EA	0330040009	VALVE	P	S		
16	1	EA	0330038427	RING-BALANCE	P	S		
17	1	EA	0331349116	SEAL-INNER	P	S INCLUDED IN A		
18	1	EA	0331349117	SEAL-OUTER	P	S INCLUDED IN A		
19	2	EA	0130034441	PIN	P	S		
20	2	EA	0320034442	SPRING	P	S		
21	1	EA	0330040011	HOUSING	P	S		
22	4	EA	0330042759	BOLT-SPECIAL	P	S		
23	1	EA	X4HP5ON-S	FITTING	P	S		
90	1	EA	.....	SHOW PARENT	F	S		

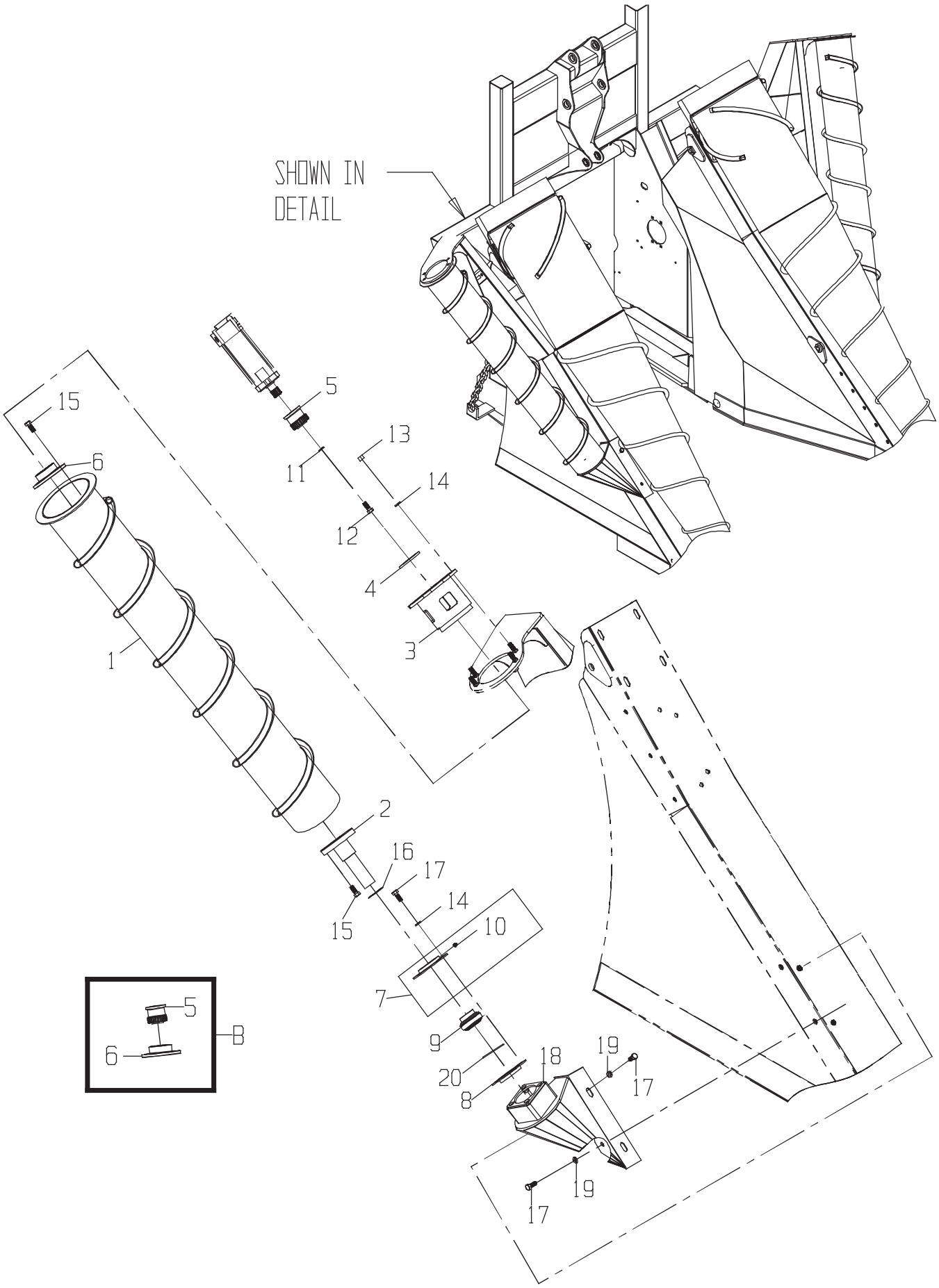
SHOWN IN DETAIL
15
6
5
13
11
14
12
4
3
1
2
16
17
14
15
10
7
9
20
8
18
19
17
19
17
5
6
B

DRAWING NO. CB11437721

	ITEM	QTY	UM	PART NBR.	DESCRIPTION		REMARKS	SERIAL NUMBER FROM	TO
	B	1	EA	CB11454210	KIT-SPLINED HUB (ROL	P 03148	S		
	1	1	EA	CB11437700	SCROLL ASSY-OUTSIDE	F 03148	B		
	2	1	EA	CB11420776	STUB-SHAFT	F 03148	B		
	3	1	EA	CB11421189	MOUNT-MOTOR	F 03148	B		
	4	1	EA	0290221919	SPACER-1/4"	C 03148	B AS REQUIRED		
	4	1	EA	0290239091	SPACER-1/8"	C 03148	B AS REQUIRED		
	4	1	EA	0290279623	SPACER-3/8"	C 03148	B AS REQUIRED		
	7	1	EA	AA20226	RETAINER-BEARING OUT	P 03148	B		
	8	1	EA	E39751	RETAINER-BEARING IN	P 03148	B		
	9	1	EA	0121378786	BEARING	P 03148	B		
	10	1	EA	JD7788	FITTING-LUB 45 1/4	P 03148	S INCLD IN 7		
	11	1	EA	12H304	WASHER-LK	P 03148	B		
	12	1	EA	19H2676	BOLT	P 03148	B		
	13	4	EA	14H1040	NUT-HX NC	P 03148	B		
	14	12	EA	12H301	WASHER-LK	P 03148	B		
	15	8	EA	19H2472	BOLT	P 03148	B		
*	16	1	EA	0390034937	WASHER-FL	P 03148	B		-060228
*	16	2	EA	0390034937	WASHER-FL	P 03148	B	060229	-
	17	8	EA	19H2898	BOLT	P 03148	B		
	18	1	EA	CB11437750	MNT ASSY-RH OUTSIDE	F 03148	B		
*	19	4	EA	0050021074	WASHER-FL	P 03148	B		-050166
*	19	4	EA	24H1211	WASHER-FL	P 03148	B	050167	-
	20	1	EA	0490039056	O-RING	P 03148	B		

* VERIFY MACHINE SERIAL NUMBER BEFORE ORDERING

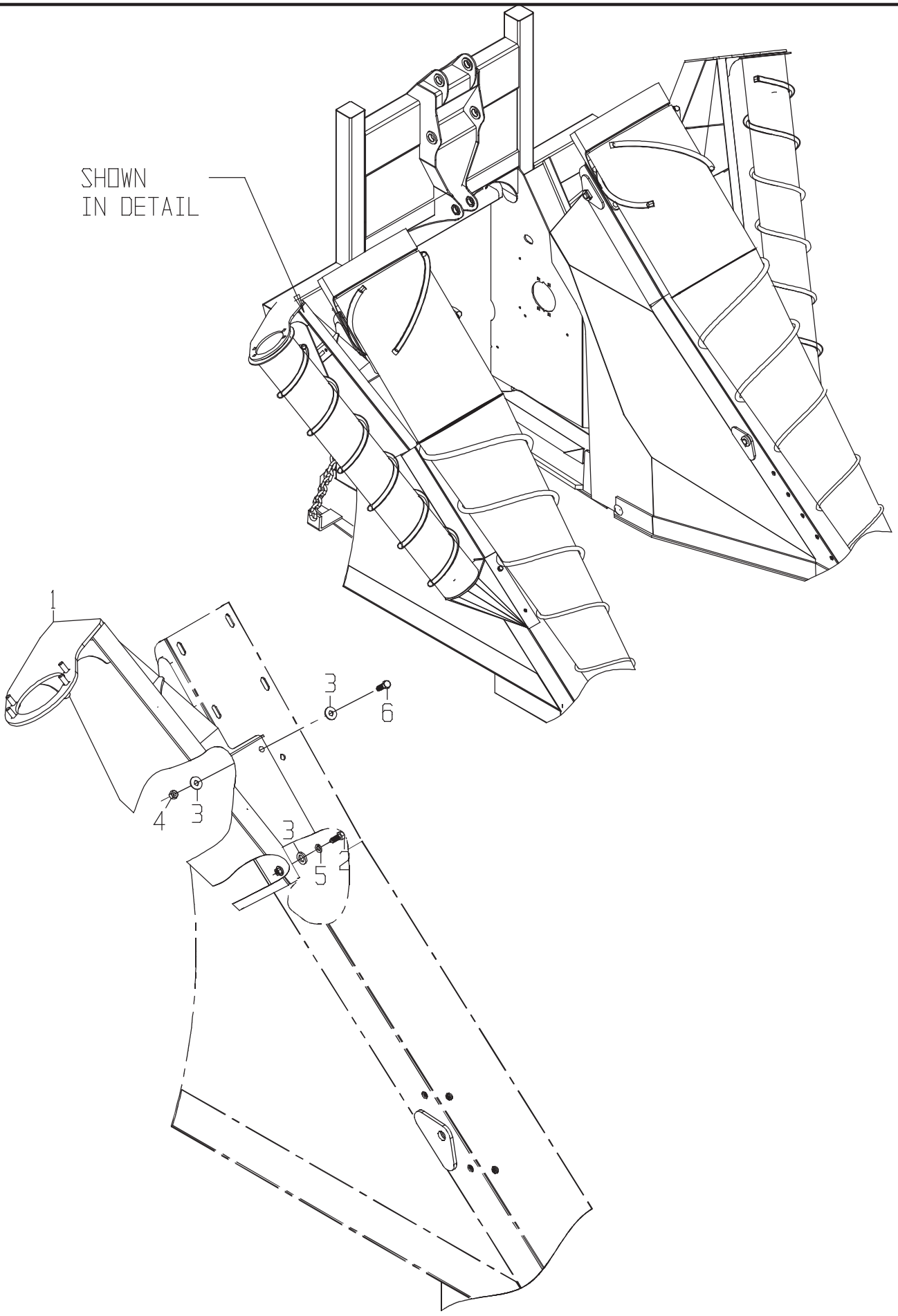
SHOWN
IN DETAIL
1
3
6
4
3
3
5
2

DRAWING NO. CB11437723

ITEM	QTY	UM	PART NBR.	DESCRIPTION	REMARKS	SERIAL NUMBER FROM	SERIAL NUMBER TO
1	1	EA	CB11437581	MOUNT ASSY-RH OUTSID	F 03148 B		
2	3	EA	19H2898	BOLT	P 03148 B		
3	7	EA	24H1211	WASHER-FL	P 03148 B		
4	2	EA	BP12214	NUT-LK NC	P 03148 B		
5	3	EA	12H301	WASHER-LK	P 03148 B		
6	2	EA	19H2993	BOLT	P 03148 B		

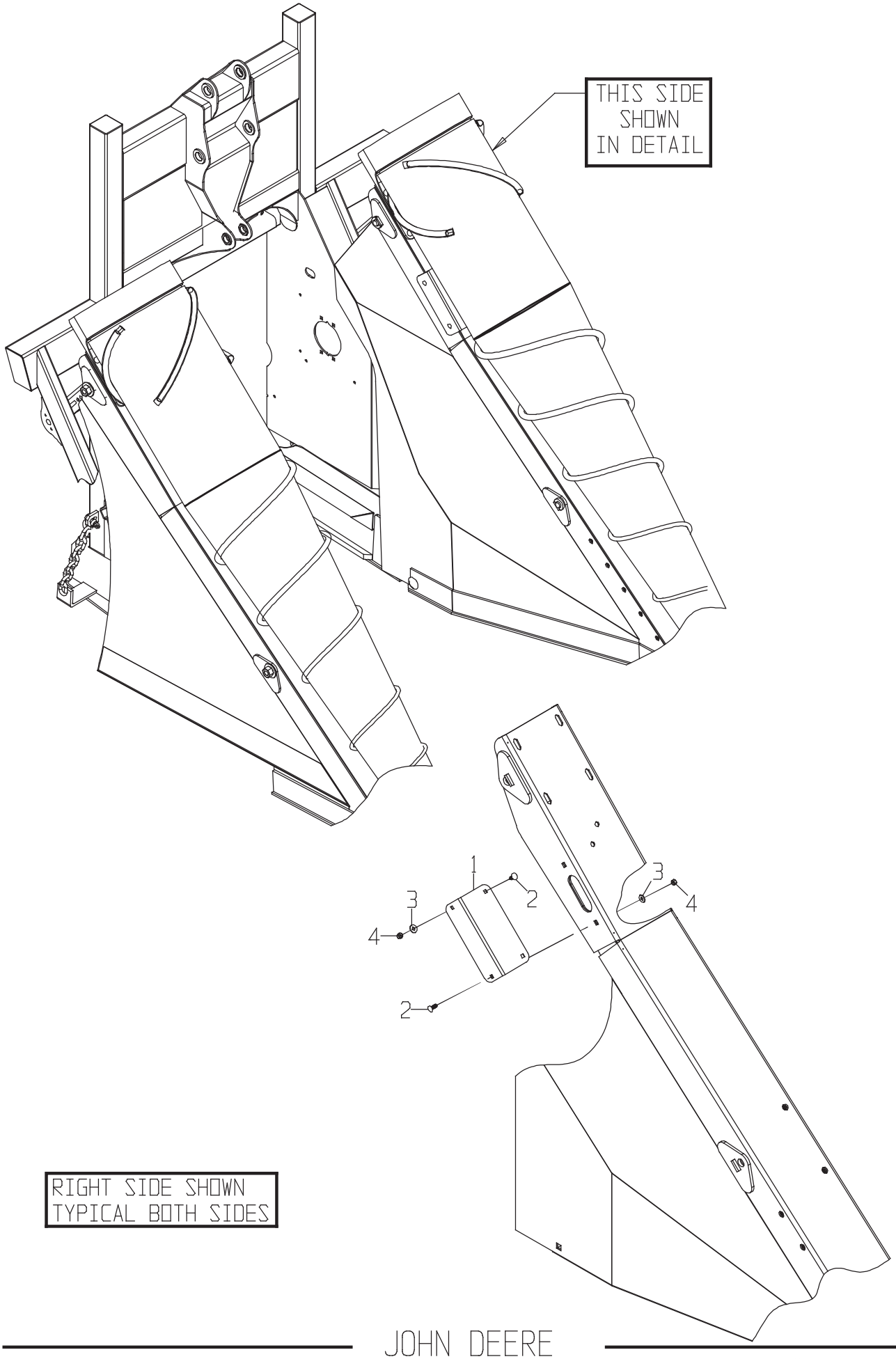
THIS SIDE SHOWN IN DETAIL
1
2
3
4
3
4
2
RIGHT SIDE SHOWN
TYPICAL BOTH SIDES

CROP DVDR-CH

DRAWING NO. CB11441890

ITEM	QTY	UM	PART NBR.	DESCRIPTION	REMARKS	SERIAL NUMBER FROM	SERIAL NUMBER TO
1	2	EA	CB01441889	COVER-LESS KNOCKDOWN	C 03148 B		
2	8	EA	R59015	BOLT	P 03148 B		
3	8	EA	24H1176	WASHER-FL	P 03148 B		
4	8	EA	T11234	NUT	P 03148 B		

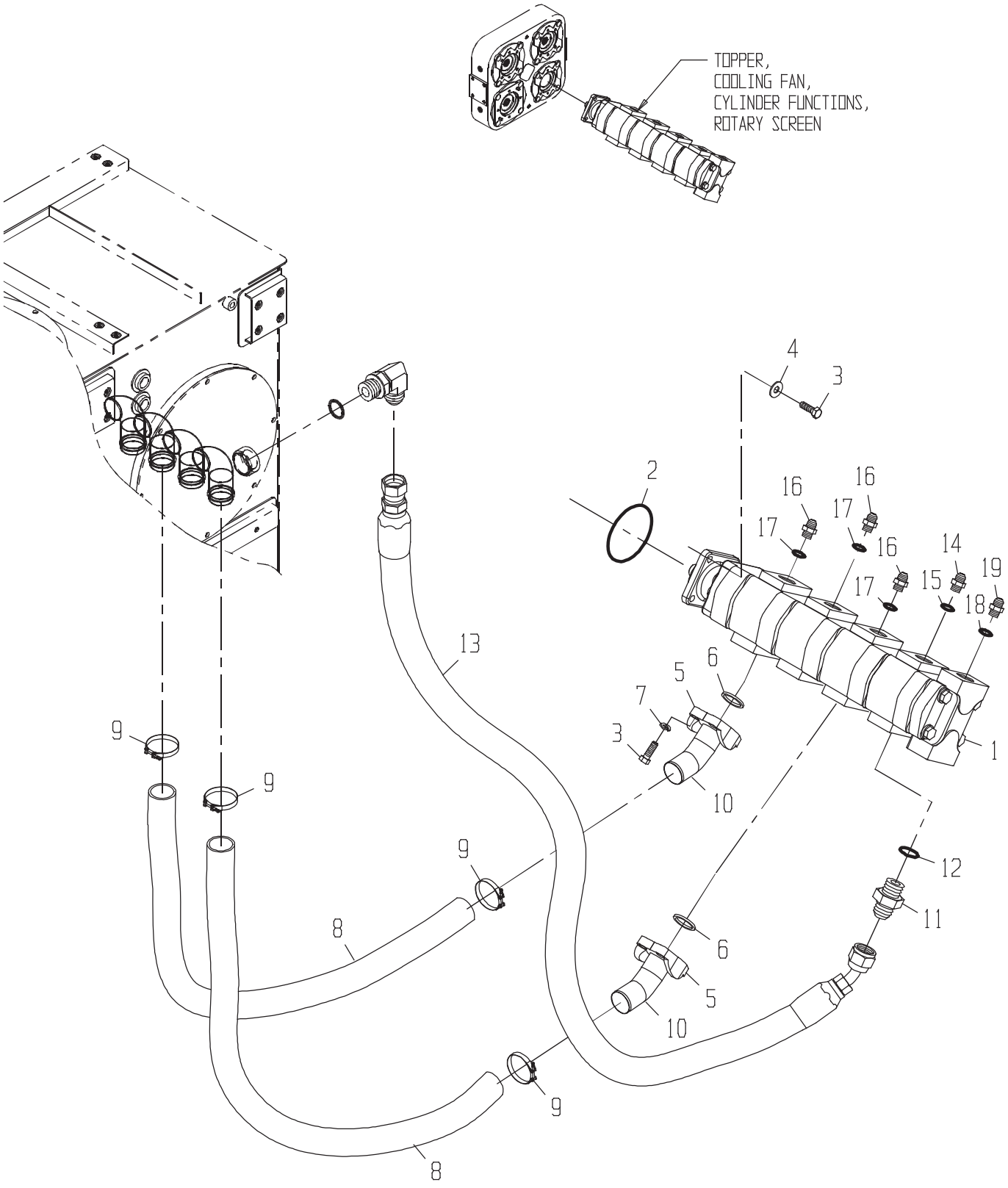
TOPPER,
COOLING FAN,
CYLINDER FUNCTIONS,
ROTARY SCREEN
1
2
3
4
5
6
7
8
9
10
11
12
13
14
15
16
17
18
19

PUMP GP-TOPP/COOL/CD

DRAWING NO. CB11450569

	ITEM	QTY	UM	PART NBR.	DESCRIPTION			REMARKS	SERIAL NUMBER FROM	TO
*	1	1	EA	CB11437148	PUMP-TOP/COOL FAN/SCR-OUT B	03144	B			-050101
*	1	1	EA	CB11462593	PUMP-TOPPER/COOL FAN/SCR	B 03144	B		050102	-
	2	1	EA	0331310110	O-RING	P	S			
*	3	8	EA	19H2993	BOLT	P	S			-050150
*	3	8	EA	19H2993	BOLT	P 03144	B		050151	-
	3	4	EA	19H2993	BOLT	P 03144	B			
	4	4	EA	0050021074	WASHER-FL	P 03251	B			
*	5	2	EA	CB11449690	FLANGE KIT	P 03251	B			-050150
*	5	4	EA	0071308158	FLANGE-SPLIT	P 03251	B		050151	-
*	6	2	EA	U46457	O-RING-F32	P 03251	S	INCLUDED IN ITEM 5		-050150
*	6	2	EA	U46457	O-RING-F32	P 03251	B		050151	-
*	7	8	EA	12H301	WASHER-LK	P 03144	S			-050150
*	7	8	EA	12H301	WASHER-LK	P 03144	B		050151	-
	8	2	EA	CB01453671	HOSE	P 03251	B			
*	9	4	EA	AT262455	CLAMP-T BOLT	P 03251	B			-080404
*	9	4	EA	AT214753	CLAMP-T BOLT	P 03251	B		080405	-
	10	2	EA	CB01450048	FITTING	P 03251	B			
	11	1	EA	0070005759	FITTING	P 03144	B			
	12	1	EA	U13639	O-RING	P	S	INCLUDED IN 11		
	13	1	EA	CB11427984	HOSE	P 03251	B			
	14	1	EA	0070005769	FITTING	P 03144	B			
	15	1	EA	U12547	O-RING	P	S	INCLD IN 14		
	16	3	EA	0071341074	FITTING	P 03144	B			
	17	3	EA	R29936	O-RING	P	S	INCLD IN 16		
	18	1	EA	R26375	O-RING	P	S	INCLD IN 19		
	19	1	EA	0070005189	FITTING	P 03144	B			

* VERIFY MACHINE SERIAL NUMBER BEFORE ORDERING

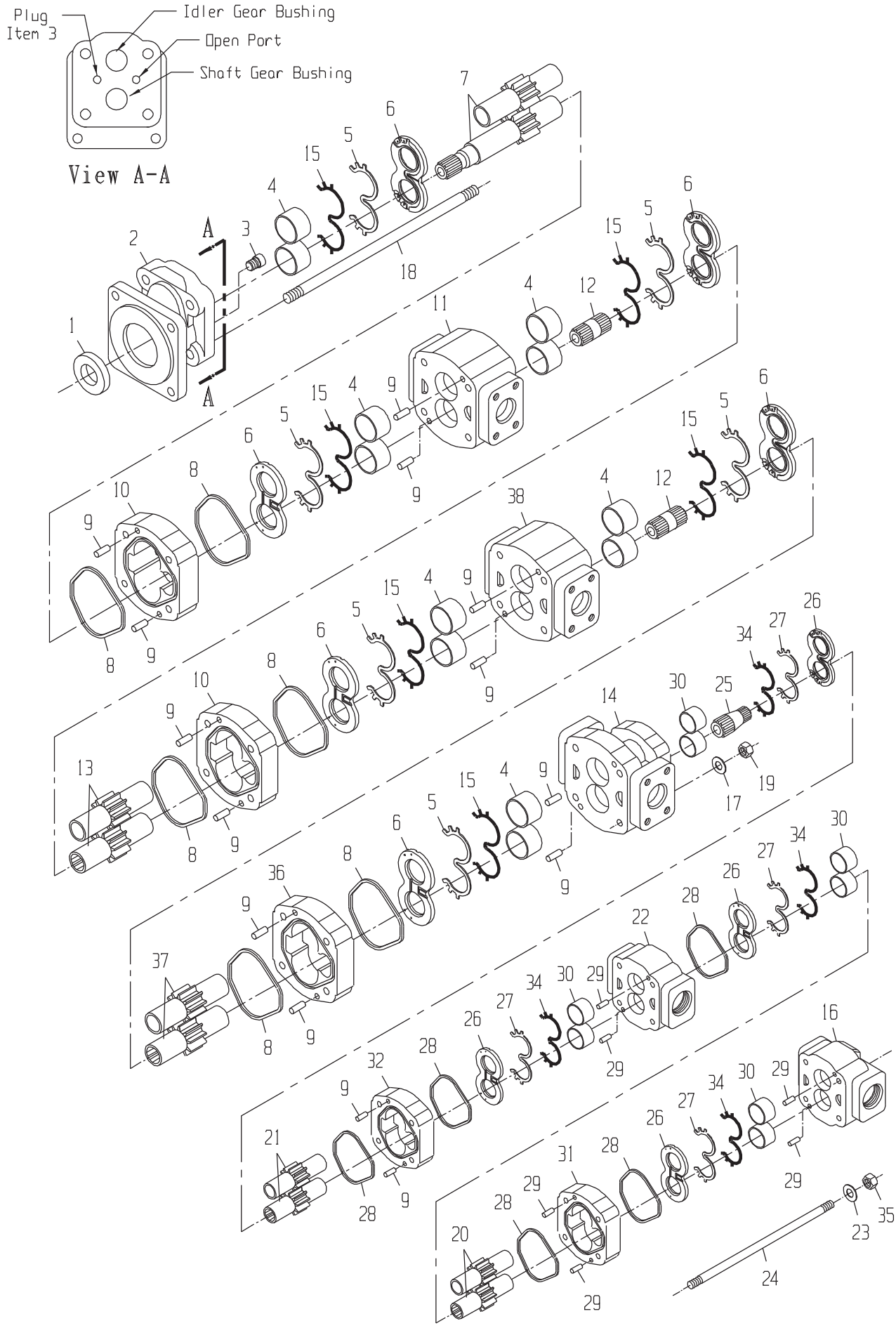
Plug
Item 3
Idler Gear Bushing
Open Port
Shaft Gear Bushing
View A-A
A
A

DRAWING NO. CB11437148

ITEM	QTY	UM	PART NBR.	DESCRIPTION		REMARKS	SERIAL NUMBER FROM	TO
A	1	EA	CB11463016	SEAL KIT-GEAR PUMP	P	S		
1	1	EA	0170042109	SEAL-LIP	P	S INC IN A		
2	1	EA	0631324555	COVER-SHAFT END	P	S		
3	1	EA	0050042102	PLUG	P	S		
4	3	ST	0631327325	BUSHING KIT-SET OF 4	P	S SET OF 4		
5	6	EA	.....	SEAL-CHANNEL	P	S INC IN A		
6	3	EA	0631394087	THRUSTPLATE	P	S SET OF 2		
7	1	EA	0631333156	GEAR SET-SHAFT	P	S		
8	6	EA	.....	SEAL-SQUARE	P	S INC IN A		
9	14	EA	0330045274	PIN-DOWEL	P	S		
10	2	EA	0631324561	HOUSING-GEAR	P	S		
11	1	EA	CB01438090	HOUSING-BEARING CARR	P	S		
12	2	EA	0631303685	SHAFT-CONNECTING	P	S		
13	2	EA	0631324565	GEAR SET	P	S		
14	1	EA	CB01438091	HOUSING-PIGGYBACK	P	S		
15	6	EA	.....	SEAL-BACKUP	P	S INC IN A		
16	1	EA	CB01438093	HOUSING-PEC	P	S		
17	4	EA	0630029380	WASHER-FL	P	S		
18	4	EA	CB01446519	STUD	P	S		
19	4	EA	0050042126	NUT-HX	P	S		
20	1	EA	CB01438100	GEAR	P	S		
21	1	EA	CB01438101	GEAR	P	S		
22	1	EA	CB01438097	HOUSING-BEARING CARR	P	S		
23	4	EA	0050042140	WASHER	P	S		
24	4	EA	CB01438102	STUD	P	S		
25	1	EA	0631333162	SHAFT-CONNECTING	P	S		
26	2	EA	CB11440248	THRUSTPLATE KIT-SET	P	S SET OF 2		
27	4	EA	.....	SEAL-CHANNEL	P	S INC IN A		
28	4	EA	.....	SEAL-SQUARE	P	S INC IN A		
29	8	EA	0130042136	PIN-DOWEL	P	S		
30	2	EA	0631333633	BUSHING KIT-SET OF 4	P	S SET OF 4		
31	1	EA	CB01438099	HOUSING-GEAR	P	S		
32	1	EA	CB01438094	HOUSING-GEAR	P	S		
33	1	EA	0161340612	SHAFT-CONNECTING	P	S		
34	4	EA	.....	SEAL-BACKUP	P	S INC IN A		
35	4	EA	0051337038	NUT-HX	P	S		
36	1	EA	0631328816	HOUSING-GEAR	P	S		
37	1	EA	0631328815	GEAR SET	P	S		
38	1	EA	CB01446518	HOUSING-BEARING CARR	P	S		

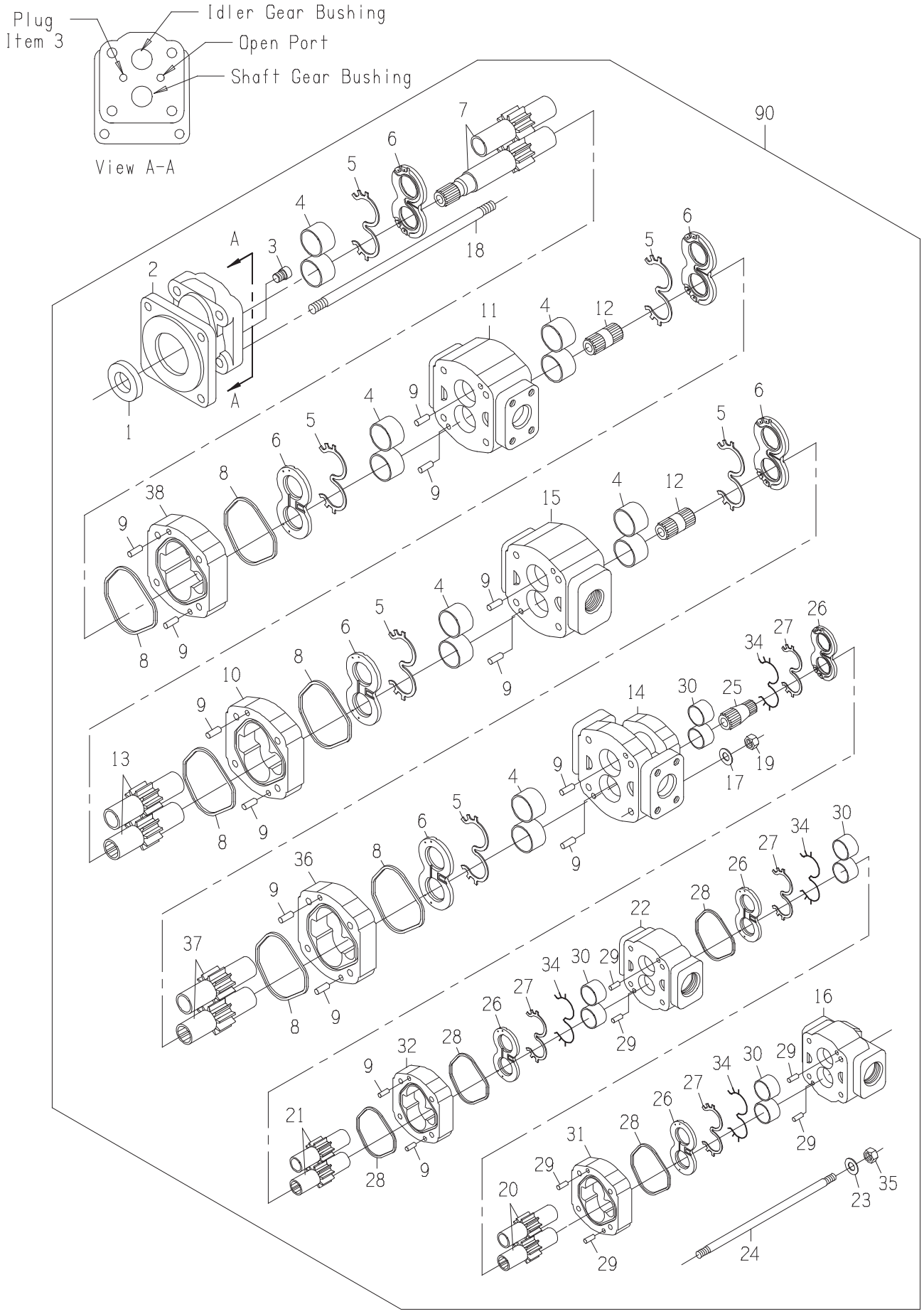
Plug
Item 3
Idler Gear Bushing
Open Port
Shaft Gear Bushing
View A-A
90

DRAWING NO. CB11462593

ITEM	QTY	UM	PART NBR.	DESCRIPTION		REMARKS	SERIAL NUMBER FROM	TO
A	1	EA	CB11463016	SEAL KIT-GEAR PUMP	P	S		
1	1	EA	0170042109	SEAL-LIP	P	S INC IN A		
2	1	EA	0631324555	COVER-SHAFT END	P	S		
3	1	EA	0050042102	PLUG	P	S		
4	3	ST	0631327325	BUSHING KIT-SET OF 4	P	S SET OF 4		
5	6	EA	.....	SEAL-CHANNEL	P	S INC IN A		
6	3	EA	0631394087	THRUSTPLATE	P	S SET OF 2		
7	1	EA	CB01477713	GEAR SET-SHAFT	P	S		
8	6	EA	.....	SEAL-SQUARE	P	S INC IN A		
9	14	EA	0330045274	PIN-DOWEL	P	S		
10	1	EA	0631324561	HOUSING-GEAR	P	S		
11	1	EA	CB01438090	HOUSING-BEARING CARR	P	S		
12	2	EA	0631303685	SHAFT-CONNECTING	P	S		
13	2	EA	0631324565	GEAR SET	P	S		
14	1	EA	CB01438091	HOUSING-PIGGYBACK	P	S		
15	1	EA	CB01446518	HOUSING-BEARING CARR	P	S		
16	1	EA	CB01438093	HOUSING-PEC	P	S		
17	4	EA	0630029380	WASHER-FL	P	S		
18	4	EA	0051345822	STUD-LONG	P	S		
19	4	EA	0050042126	NUT-HX	P	S		
20	1	EA	CB01438100	GEAR	P	S		
21	1	EA	CB01438101	GEAR	P	S		
22	1	EA	CB01438097	HOUSING-BEARING CARR	P	S		
23	4	EA	0050042140	WASHER	P	S		
24	4	EA	CB01438102	STUD	P	S		
25	1	EA	0631333162	SHAFT-CONNECTING	P	S		
26	2	EA	CB11440248	THRUSTPLATE KIT-SET	P	S SET OF 2		
27	4	EA	.....	SEAL-CHANNEL	P	S INC IN A		
28	4	EA	.....	SEAL-SQUARE	P	S INC IN A		
29	8	EA	0130042136	PIN-DOWEL	P	S		
30	2	EA	0631333633	BUSHING KIT-SET OF 4	P	S SET OF 4		
31	1	EA	CB01438099	HOUSING-GEAR	P	S		
32	1	EA	CB01438094	HOUSING-GEAR	P	S		
33	1	EA	0161340612	SHAFT-CONNECTING	P	S		
34	4	EA	.....	SEAL-BACKUP	P	S INC IN A		
35	4	EA	0051337038	NUT-HX	P	S		
36	1	EA	0631328816	HOUSING-GEAR	P	S		
37	1	EA	0631328815	GEAR SET	P	S		
38	1	EA	CB01477712	HOUSING-GEAR	P	S		
90	1	EA	.....	SHOW PARENT	F	S		

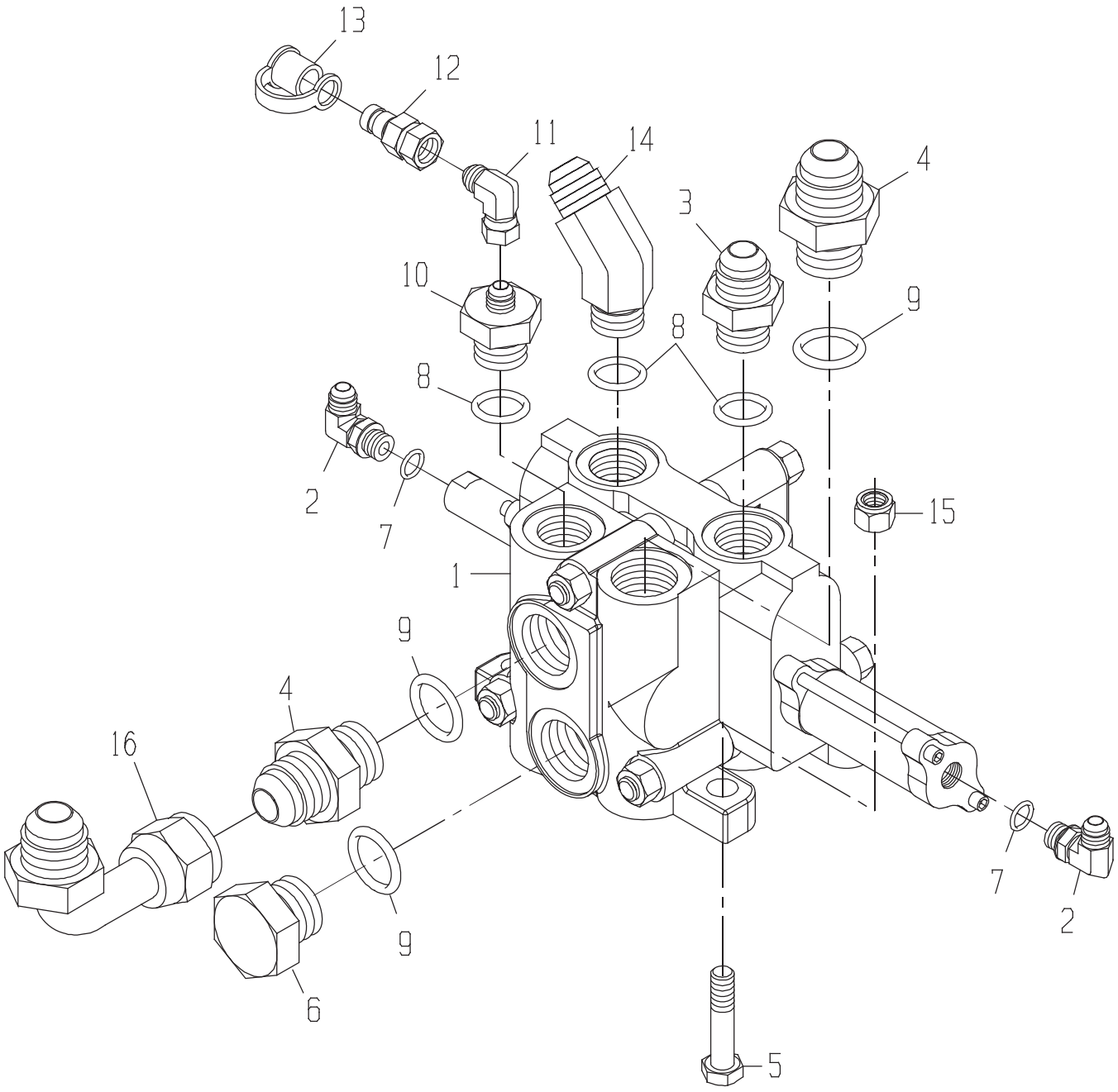
13
12
11
14
4
3
10
9
8
8
2
7
15
1
9
4
16
9
6
7
2
5

VALVE GP-OUTER SCROL

DRAWING NO. CB11437201

	ITEM	QTY	UM	PART NBR.	DESCRIPTION			REMARKS	SERIAL NUMBER FROM	TO
	1	1	EA	CB11420169	VALVE-SCROLL-OUTER(OPTION	B	03150 B			
	2	2	EA	0070028756	FITTING	P	03150 B			
*	3	2	EA	0070005769	FITTING	P	03150 B			-004004
*	3	1	EA	0070005769	FITTING	P	03150 B		004005	-
	4	2	EA	0071341074	FITTING	P	03150 B			
	5	3	EA	19H2473	BOLT	P	03150 B			
	6	1	EA	0070012264	FITTING	P	03150 B			
	7	2	EA	R26448	O-RING	P	S	INC IN 2		
	8	3	EA	U12547	O-RING	P	S	INC IN 3,10,14		
	9	3	EA	R29936	O-RING	P	S	INC IN 4,6		
	10	1	EA	0071342375	FITTING	P	03150 B			
	11	1	EA	0071341100	FITTING	P	03150 B			
	12	1	EA	XPD36BTX	FITTING	P	03150 B			
	13	1	EA	AT205083	FITTING	P	03150 B			
	14	1	EA	0070044725	FITTING	P	03150 B			
*	15	3	EA	BP12214	NUT-LK NC	P	03150 B		004379	-
*	16	1	EA	0071341057	FITTING	P	03150 B		060201	-

* VERIFY MACHINE SERIAL NUMBER BEFORE ORDERING

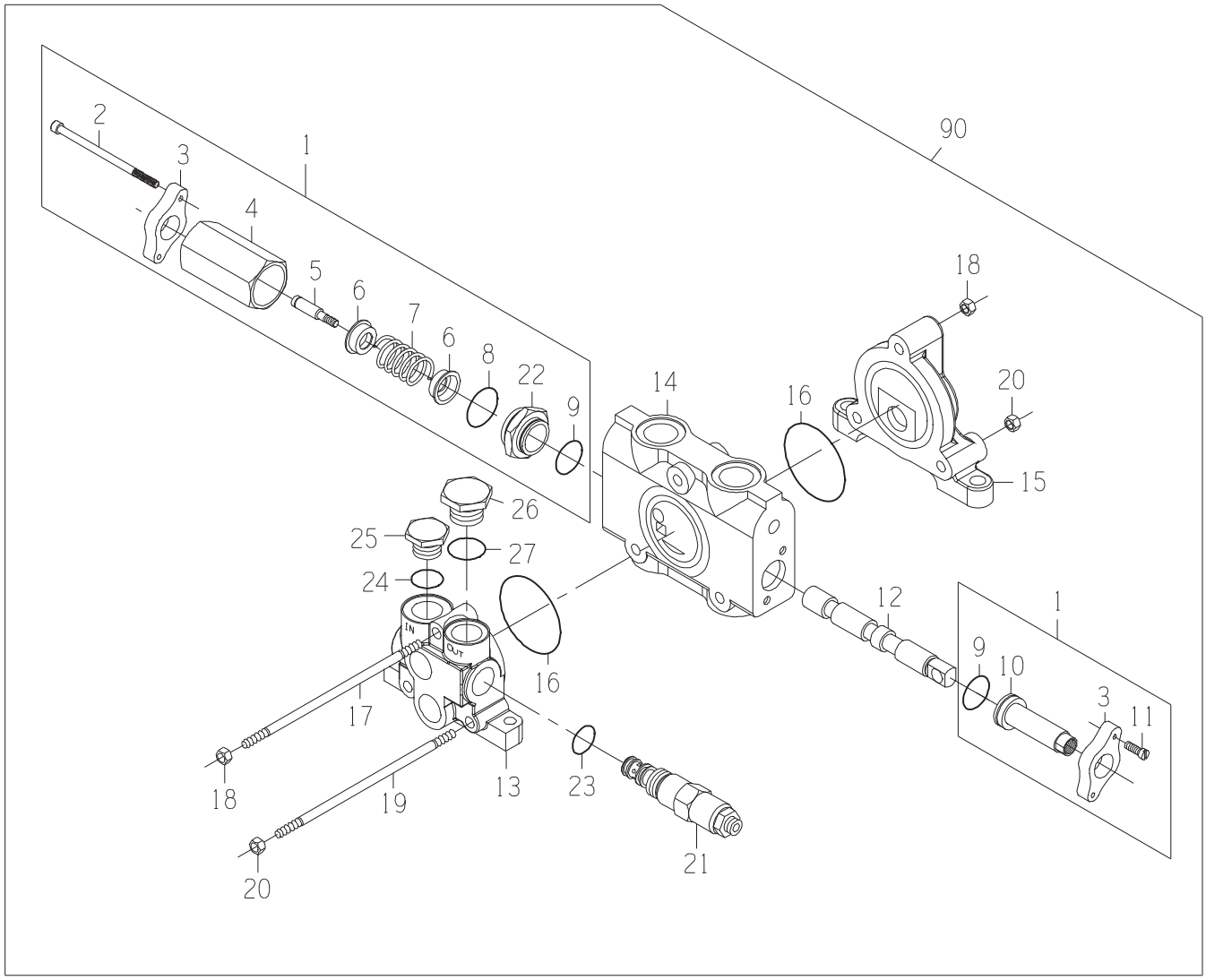
90
1
2
3
4
5
6
7
6
8
22
9
14
16
18
20
15
26
25
27
24
IN
OUT
16
17
18
19
20
13
23
21
12
1
9
10
3
11

DRAWING NO. CB11420169

ITEM	QTY	UM	PART NBR.	DESCRIPTION		REMARKS	SERIAL NUMBER FROM	TO
A	1	EA	CB11445281	SEAL KIT	P	S		
1	1	EA	CB11445268	SECTION ASSY-VALVE	P	S		
2	2	EA	.....	BOLT	P	S INC IN 1		
3	2	EA	.....	FLANGE	P	S INC IN 1		
4	1	EA	.....	TUBE	P	S INC IN 1		
5	1	EA	.....	BOLT	P	S INC IN 1		
6	2	EA	.....	WASHER	P	S INC IN 1		
7	1	EA	.....	SPRING	P	S INC IN 1		
8	1	EA	F432157	O-RING	P	S INC IN A,1		
9	2	EA	T140706	VALVE-RELIEF (DIRECTIONAL	P	S INC IN A,1		
10	1	EA	.....	CAP	P	S INC IN 1		
11	2	EA	.....	BOLT	P	S INC IN 1		
12	1	EA	.....	SPOOL	P	S		
13	1	EA	CB01445270	INLET SECTION ASSY	P	S		
14	1	EA	.....	BODY	P	S		
15	1	EA	0620046918	SECTION-OUTLET	P	S		
16	2	EA	T118685	O-RING	P	S INC IN A		
17	1	EA	CB01445273	TIE ROD	P	S		
18	2	EA	14H1040	NUT-HX NC	P	S		
19	2	EA	CB01445274	TIE ROD	P	S		
20	4	EA	AT205027	NUT-HX NC	P	S		
21	1	EA	CB11458977	VALVE-RELIEF CARTRID	P	S		
22	1	EA	.....	RETAINER	P	S INC IN 1		
23	1	EA	T118681	O-RING	P	S INC IN A,21		
24	1	EA	840083100	O-RING	P	S INC IN A		
25	1	EA	CB01412616	PLUG	P	S		
26	1	EA	0620011536	PLUG & O-RING	P	S		
27	1	EA	F432157	O-RING	P	S INC IN A		
90	1	EA	.....	SHOW PARENT	F	S		

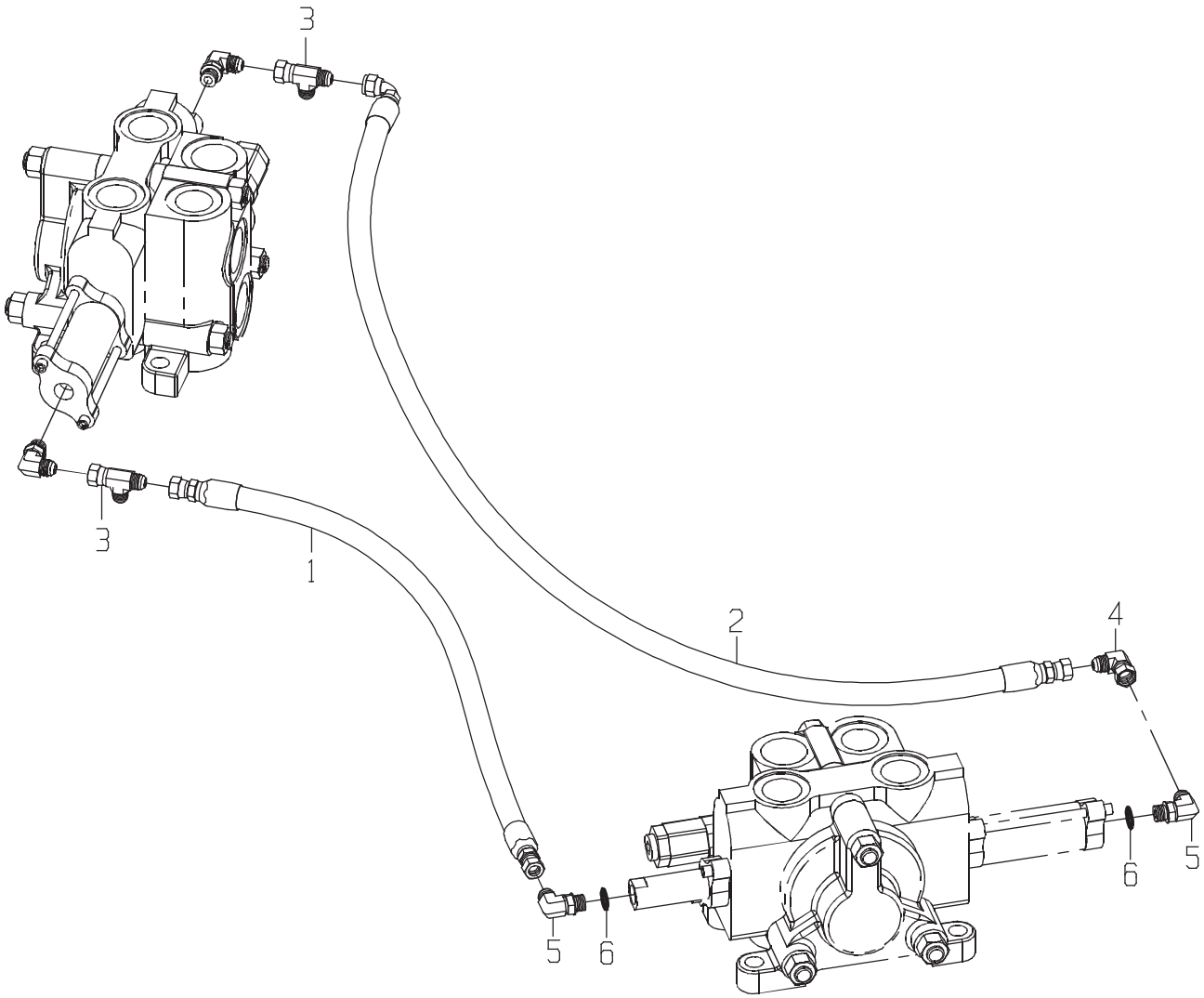
3
3
1
2
4
5
6
5
6

DRAWING NO. CB11437209

ITEM	QTY	UM	PART NBR.	DESCRIPTION	REMARKS	SERIAL NUMBER FROM	SERIAL NUMBER TO
1	1	EA	CB11440928	HOSE	P 03245 B		
2	1	EA	CB11440931	HOSE	P 03245 B		
3	2	EA	0070021048	TEE	P 03150 B		
4	1	EA	0071341100	FITTING	P 03150 B		
5	2	EA	0070028756	FITTING	P 03150 B		
6	2	EA	R26448	O-RING	P S INC IN 5		

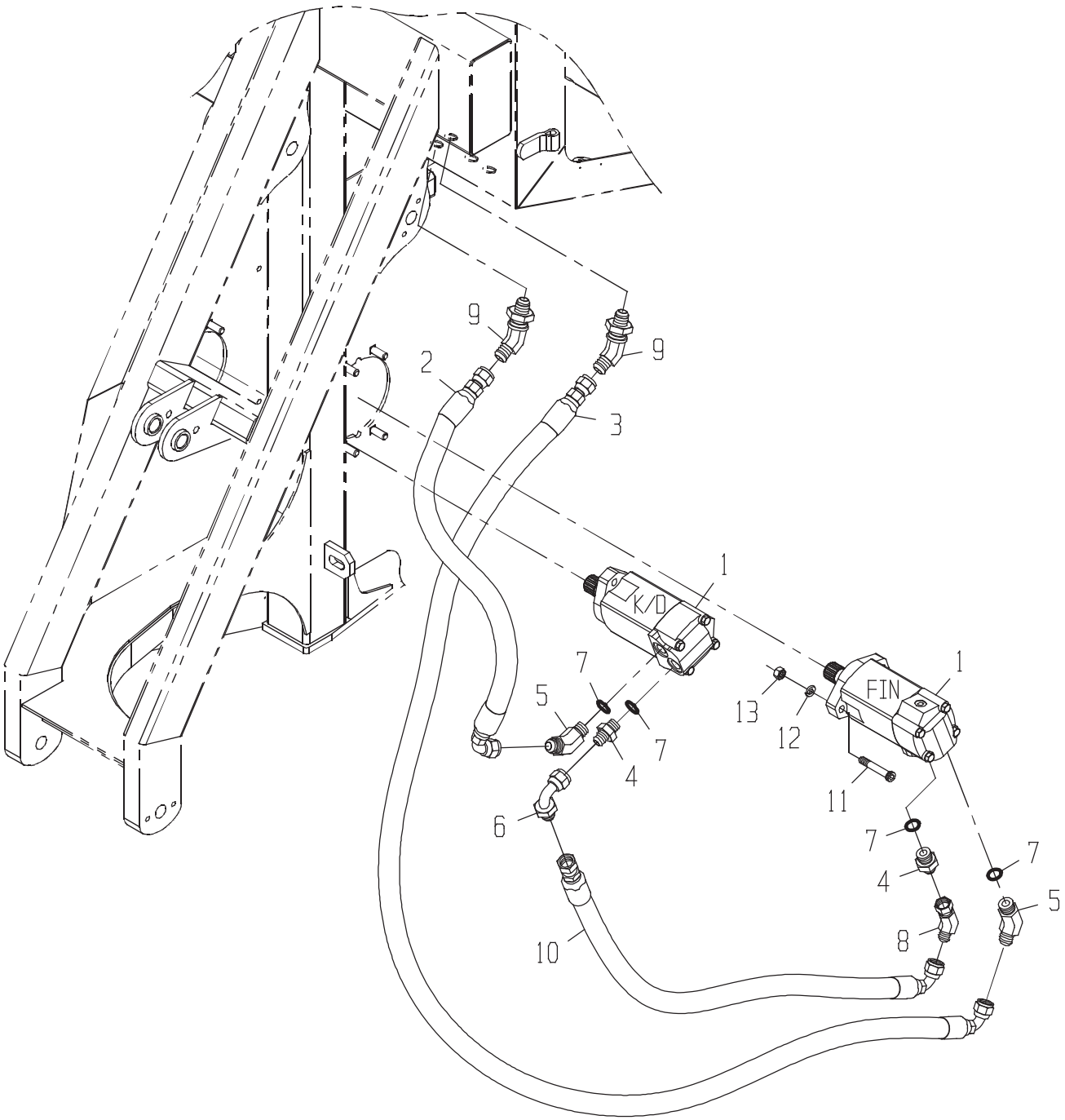
9
2
9
3
1
K/D
7
5
7
4
6
10
1
FIN
13
12
11
7
4
7
5
8

DRAWING NO. CB11443824

ITEM	QTY	UM	PART NBR.	DESCRIPTION	REMARKS	SERIAL NUMBER FROM	SERIAL NUMBER TO
1	2	EA	0331382981	MOTOR-STD	B 02581 B		
2	1	EA	CB11447004	HOSE	P 02572 B		
3	1	EA	CB11426821	HOSE	P 02572 B		
4	2	EA	0071349607	FITTING	P 02581 B		
5	2	EA	0071349608	FITTING	P 02581 B		
6	1	EA	0071349611	FITTING	P 02572 B		
7	4	EA	R26906	O-RING	P S INCLUDED IN 4,5		
8	1	EA	0071349613	FITTING	P 02572 B		
9	2	EA	0071349616	FITTING	P 02571 B		
10	1	EA	CB11437057	HOSE	P 02572 B		
11	4	EA	0050012685	BOLT	P 02581 B		
12	4	EA	12H301	WASHER-LK	P 02581 B		
13	4	EA	14H1040	NUT-HX NC	P 02581 B		

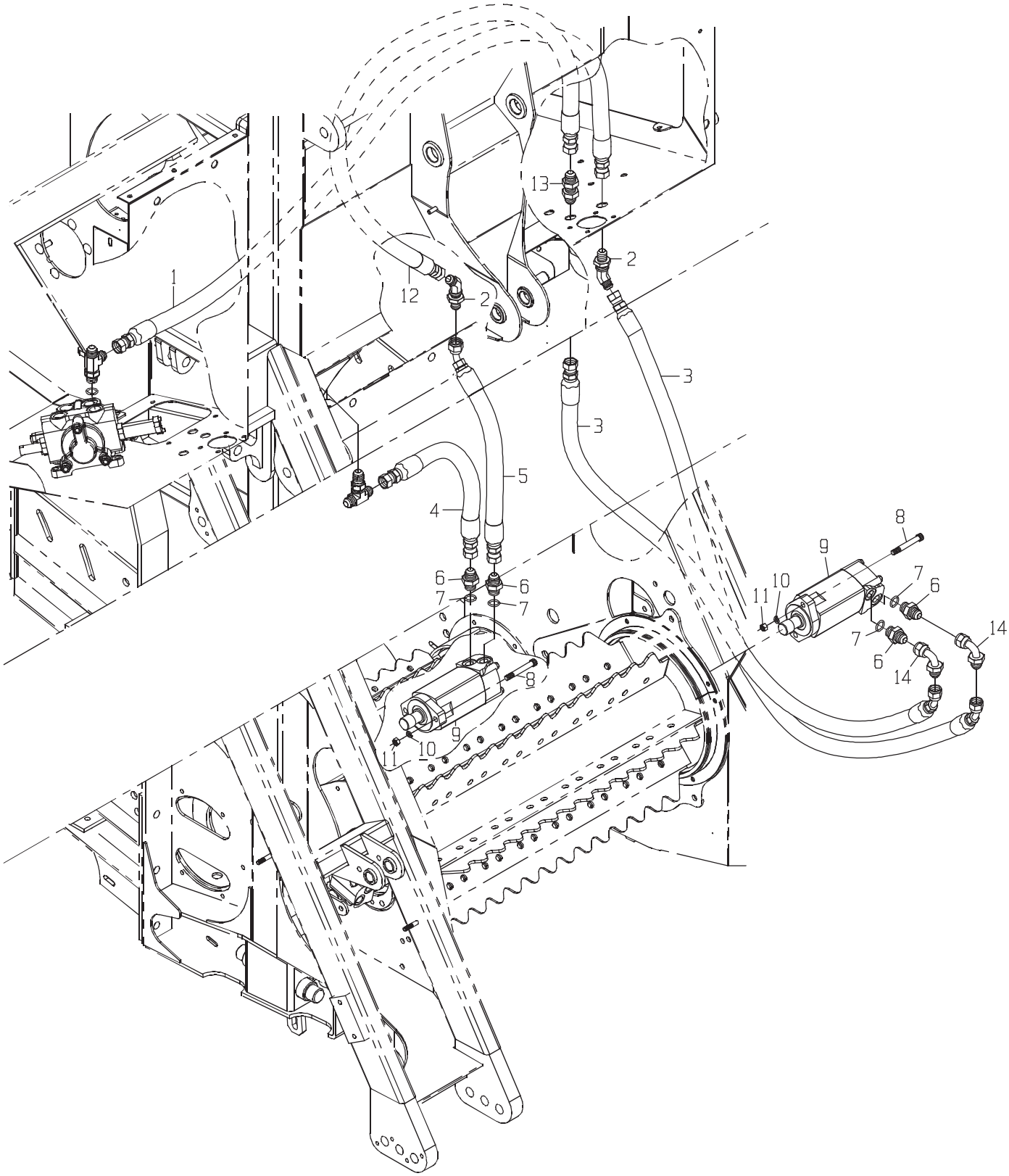
1
2
2
2
3
3
4
5
6
6
6
6
7
7
7
7
8
8
9
9
10
10
11
11
12
13
14
14

DRAWING NO. CB11456182

	ITEM	QTY	UM	PART NBR.	DESCRIPTION			REMARKS	SERIAL NUMBER FROM	TO
*	1	1	EA	CB11436863	HOSE	P	02572 B		004005	-
*	2	2	EA	0071349616	FITTING	P	02571 B		004005	-
*	3	2	EA	0881383117	HOSE	P	02572 B		004005	-
*	4	1	EA	CB11437593	HOSE	P	02572 B		004005	-
*	5	1	EA	CB11457681	HOSE	P	02572 B		004005	-
*	6	4	EA	0071349607	FITTING	P	02581 B		004005	-
*	7	4	EA	R26906	O-RING	P	S	INCLUDED IN 6	004005	-
*	8	4	EA	0050012685	BOLT	P	02581 B		004005	-
*	9	2	EA	0331382981	MOTOR-STD	B	02581 B		004005	-
*	10	4	EA	12H301	WASHER-LK	P	02581 B		004005	-
*	11	4	EA	14H1040	NUT-HX NC	P	02581 B		004005	-
*	12	1	EA	CB11457679	HOSE	P	02572 B		004005	-
*	13	1	EA	0071349617	FITTING	P	02571 B		004005	-
*	14	2	EA	0071349611	FITTING	P	02571 B		004005	-

* VERIFY MACHINE SERIAL NUMBER BEFORE ORDERING

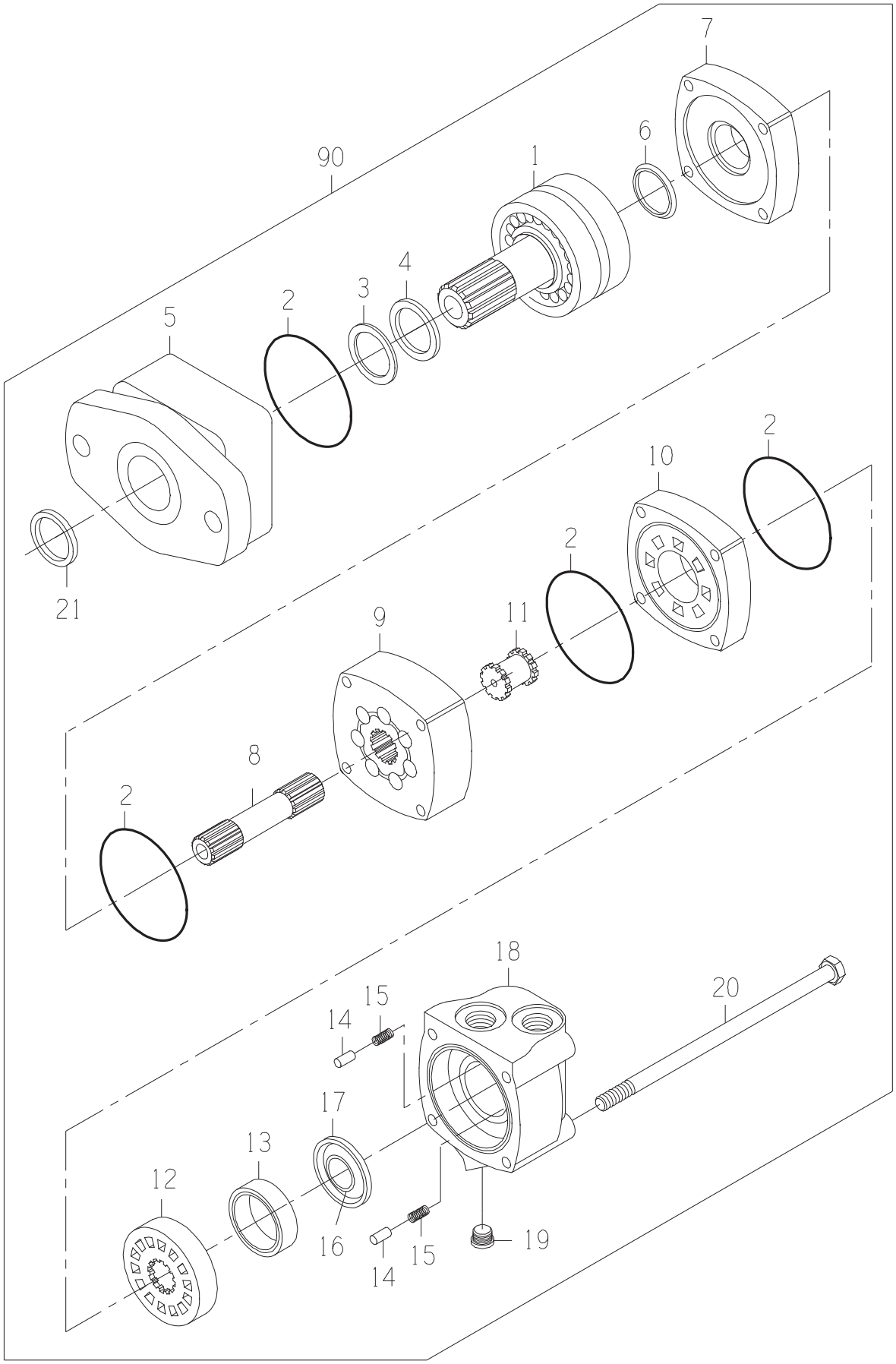
7
6
90
1
4
3
2
5
2
10
2
21
11
9
8
2
18
20
15
14
17
13
12
16
15
14
19

DRAWING NO. 0331382981

ITEM	QTY	UM	PART NBR.	DESCRIPTION		REMARKS	SERIAL NUMBER FROM	TO
A	1	EA	0621379059	SEAL-KIT	P	S		
1	1	EA	0331382906	SHAFT SUB-ASSY	P	S		
2	4	EA	.....	O-RING	P	S INCLD IN A		
3	1	EA	.....	SEAL	P	S INCLD IN A		
4	1	EA	.....	SEAL	P	S INCLD IN A		
5	1	EA	0331382908	HOUSING-BEARING	P	S		
6	1	EA	.....	SEAL	P	S INCLD IN A		
7	1	EA	0330040005	PLATE-WEAR	P	S		
8	1	EA	0330047810	SHAFT-DRIVE	P	S		
9	1	EA	0330047811	GEROLER	P	S		
10	1	EA	0330040008	PLATE-VALVE	P	S		
11	1	EA	0330034450	DRIVE-VALVE	P	S		
12	1	EA	0330040009	VALVE	P	S		
13	1	EA	0330038427	RING-BALANCE	P	S		
14	2	EA	0130034441	PIN	P	S		
15	2	EA	0320034442	SPRING	P	S		
16	1	EA	.....	SEAL	P	S INCLD IN A		
17	1	EA	.....	SEAL	P	S INCLD IN A		
18	1	EA	0330040011	HOUSING	P	S		
19	1	EA	X4HP5ON-S	FITTING	P	S		
20	4	EA	0330047812	BOLT-HB	P	S		
21	1	EA	.....	SEAL	P	S INCLD IN A		
90	1	EA	.....	SHOW PARENT	F	S		

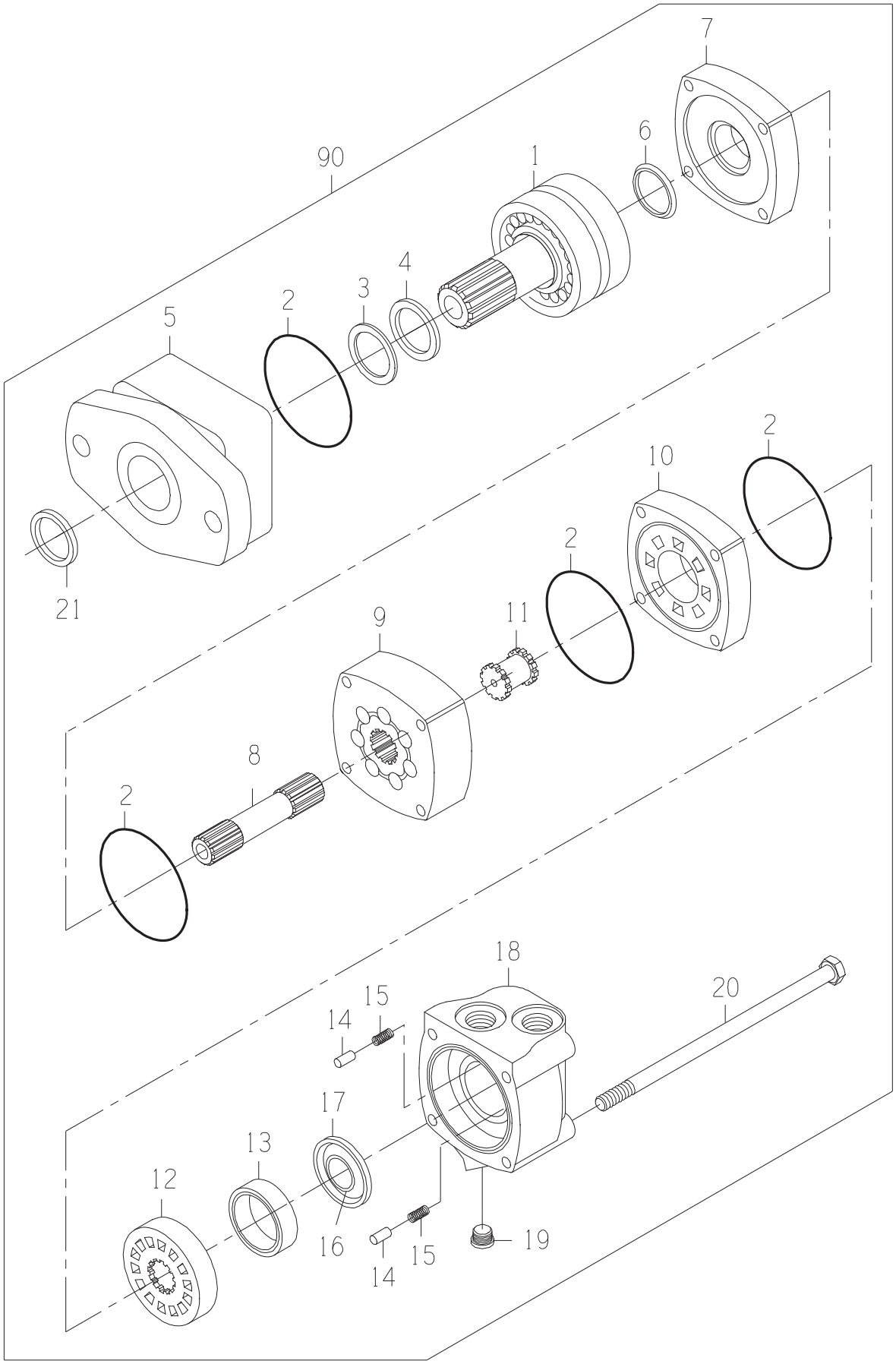
7
6
90
1
4
3
2
5
2
10
2
21
11
9
8
2
18
20
15
14
17
13
12
16
15
14
19

DRAWING NO. 0331382981

ITEM	QTY	UM	PART NBR.	DESCRIPTION		REMARKS	SERIAL NUMBER FROM	TO
A	1	EA	0621379059	SEAL-KIT	P	S		
1	1	EA	0331382906	SHAFT SUB-ASSY	P	S		
2	4	EA	.....	O-RING	P	S INCLD IN A		
3	1	EA	.....	SEAL	P	S INCLD IN A		
4	1	EA	.....	SEAL	P	S INCLD IN A		
5	1	EA	0331382908	HOUSING-BEARING	P	S		
6	1	EA	.....	SEAL	P	S INCLD IN A		
7	1	EA	0330040005	PLATE-WEAR	P	S		
8	1	EA	0330047810	SHAFT-DRIVE	P	S		
9	1	EA	0330047811	GEROLER	P	S		
10	1	EA	0330040008	PLATE-VALVE	P	S		
11	1	EA	0330034450	DRIVE-VALVE	P	S		
12	1	EA	0330040009	VALVE	P	S		
13	1	EA	0330038427	RING-BALANCE	P	S		
14	2	EA	0130034441	PIN	P	S		
15	2	EA	0320034442	SPRING	P	S		
16	1	EA	.....	SEAL	P	S INCLD IN A		
17	1	EA	.....	SEAL	P	S INCLD IN A		
18	1	EA	0330040011	HOUSING	P	S		
19	1	EA	X4HP5ON-S	FITTING	P	S		
20	4	EA	0330047812	BOLT-HB	P	S		
21	1	EA	.....	SEAL	P	S INCLD IN A		
90	1	EA	.....	SHOW PARENT	F	S		

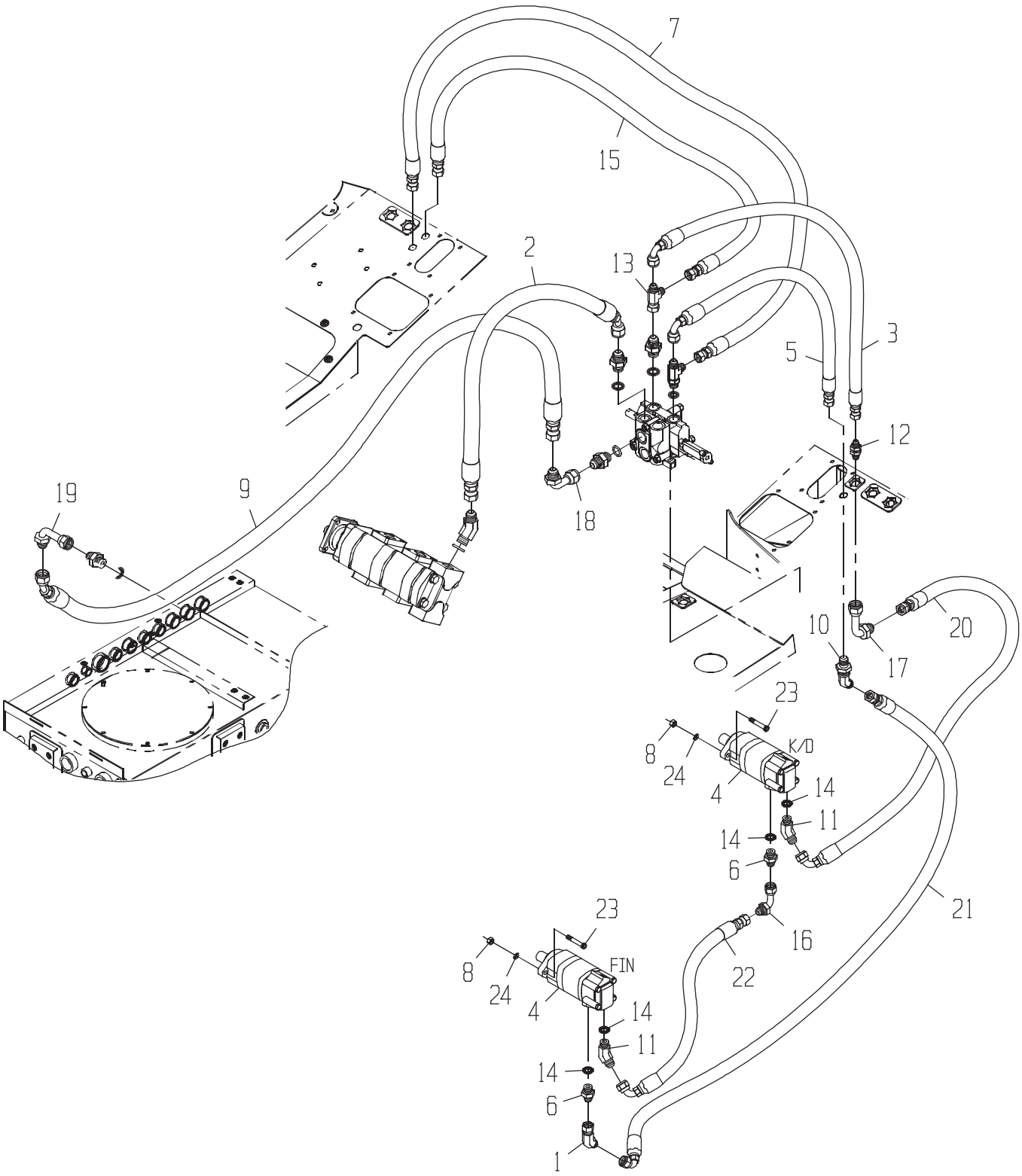
7
15
2
13
3
5
12
18
19
9
1
10
20
17
23
8
24
K/D
4
14
11
14
6
21
16
22
23
8
24
FIN
4
14
11
14
6
1

DRAWING NO. CB11443827

ITEM	QTY	UM	PART NBR.	DESCRIPTION	REMARKS	SERIAL NUMBER FROM	SERIAL NUMBER TO
1	1	EA	0071349613	FITTING	P 02572 B		
2	1	EA	CB11436860	HOSE	P 02572 B		
3	1	EA	CB11440922	HOSE	P 02572 B		
4	2	EA	0331382981	MOTOR-STD	B 02581 B		
5	1	EA	CB11436862	HOSE	P 02571 B		
6	2	EA	0071349607	FITTING	P 02572 B		
7	1	EA	CB11436863	HOSE	P 02571 B		
8	4	EA	14H1040	NUT-HX NC	P 02572 B		
9	1	EA	CB11436865	HOSE	P 02572 B		
10	1	EA	0071349616	FITTING	P 02572 B		
11	2	EA	0071349608	FITTING	P 02572 B		
12	1	EA	0071349617	FITTING	P 02572 B		
13	1	EA	0071341096	TEE	P 02572 B		
14	4	EA	R26906	O-RING	P S INCLUDED IN 6,11		
15	1	EA	CB11437133	HOSE	P 02572 B		
16	1	EA	0071349611	FITTING	P 02572 B		
17	1	EA	0071349612	FITTING	P 02572 B		
18	1	EA	0071341057	FITTING	P 02572 B		
19	1	EA	0071342104	FITTING	P 02572 B		
20	1	EA	CB11437057	HOSE	P 02572 B		
21	1	EA	CB11426821	HOSE	P 02572 B		
22	1	EA	CB11437057	HOSE	P 02572 B		
23	4	EA	0050012685	BOLT	P 02572 B		
24	4	EA	12H301	WASHER-LK	P 02572 B		

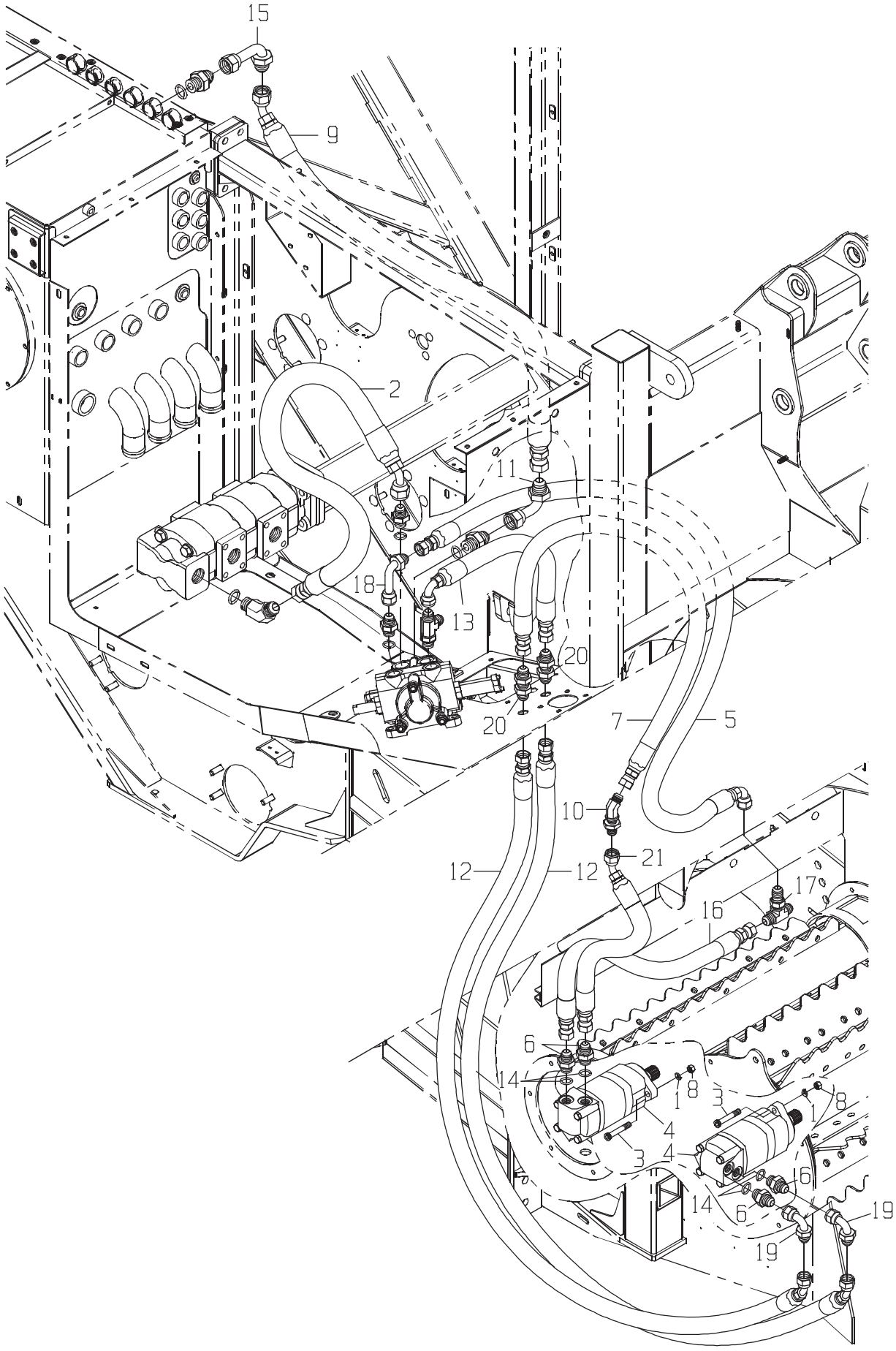
15
9
2
11
18
13
20
20
7
5
10
21
12
12
17
16
6
14
1
8
3
4
3
4
1
8
16
14
6
19
19

DRAWING NO. CB11456183

ITEM	QTY	UM	PART NBR.	DESCRIPTION		REMARKS	SERIAL NUMBER FROM	TO
* 1	4	EA	12H301	WASHER-LK	P 02572 B		004005	-
* 2	1	EA	CB11436860	HOSE	P 02572 B		004005	-
* 3	4	EA	0050012685	BOLT	P 02572 B		004005	-
* 4	2	EA	0331382981	MOTOR-STD	B 02581 B		004005	-
* 5	1	EA	0881347521	HOSE	P 02571 B		004005	-
* 6	4	EA	0071349607	FITTING	P 02572 B		004005	-
* 7	1	EA	CB11457679	HOSE	P 02571 B		004005	-
* 8	4	EA	14H1040	NUT-HX NC	P 02572 B		004005	-
* 9	1	EA	CB11436865	HOSE	P 02572 B		004005	-
* 10	1	EA	0071349616	FITTING	P 02572 B		004005	-
* 11	1	EA	0071341057	FITTING	P 02572 B		004005	-
* 12	2	EA	0881383117	HOSE	P 02572 B		004005	-
* 13	1	EA	CB11440922	HOSE	P 02572 B		004005	-
* 14	4	EA	R26906	O-RING	P S	INCLUDED IN 6	004005	-
* 15	1	EA	0071342104	FITTING	P 02572 B		004005	-
* 16	1	EA	CB11456255	HOSE	P 02572 B		004005	-
* 17	1	EA	0071350315	TEE*	P 02572 B		004005	-
* 18	1	EA	0071341056	FITTING	P 02572 B		004005	-
* 19	2	EA	0071349611	FITTING	P 02572 B		004005	-
* 20	2	EA	0071349617	FITTING	P 02572 B		004005	-
* 21	1	EA	CB11457681	HOSE	P 02572 B		004005	-

* VERIFY MACHINE SERIAL NUMBER BEFORE ORDERING

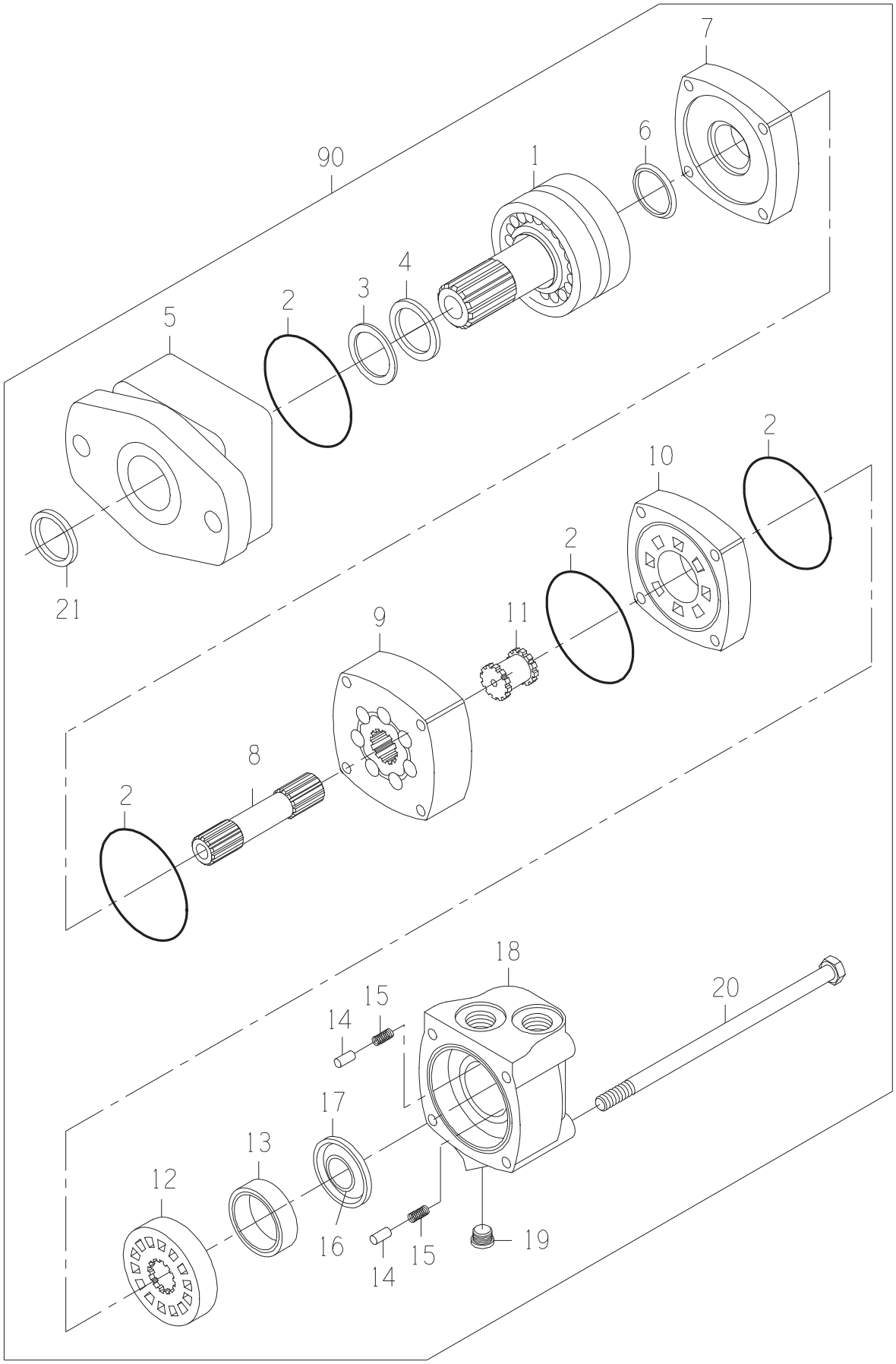
7
6
90
1
4
3
2
5
2
10
2
21
11
9
8
2
18
20
15
14
17
13
12
16
15
14
19

DRAWING NO. 0331382981

ITEM	QTY	UM	PART NBR.	DESCRIPTION		REMARKS	SERIAL NUMBER FROM	TO
A	1	EA	0621379059	SEAL-KIT	P	S		
1	1	EA	0331382906	SHAFT SUB-ASSY	P	S		
2	4	EA	.....	O-RING	P	S INCLD IN A		
3	1	EA	.....	SEAL	P	S INCLD IN A		
4	1	EA	.....	SEAL	P	S INCLD IN A		
5	1	EA	0331382908	HOUSING-BEARING	P	S		
6	1	EA	.....	SEAL	P	S INCLD IN A		
7	1	EA	0330040005	PLATE-WEAR	P	S		
8	1	EA	0330047810	SHAFT-DRIVE	P	S		
9	1	EA	0330047811	GEROLER	P	S		
10	1	EA	0330040008	PLATE-VALVE	P	S		
11	1	EA	0330034450	DRIVE-VALVE	P	S		
12	1	EA	0330040009	VALVE	P	S		
13	1	EA	0330038427	RING-BALANCE	P	S		
14	2	EA	0130034441	PIN	P	S		
15	2	EA	0320034442	SPRING	P	S		
16	1	EA	.....	SEAL	P	S INCLD IN A		
17	1	EA	.....	SEAL	P	S INCLD IN A		
18	1	EA	0330040011	HOUSING	P	S		
19	1	EA	X4HP5ON-S	FITTING	P	S		
20	4	EA	0330047812	BOLT-HB	P	S		
21	1	EA	.....	SEAL	P	S INCLD IN A		
90	1	EA	.....	SHOW PARENT	F	S		

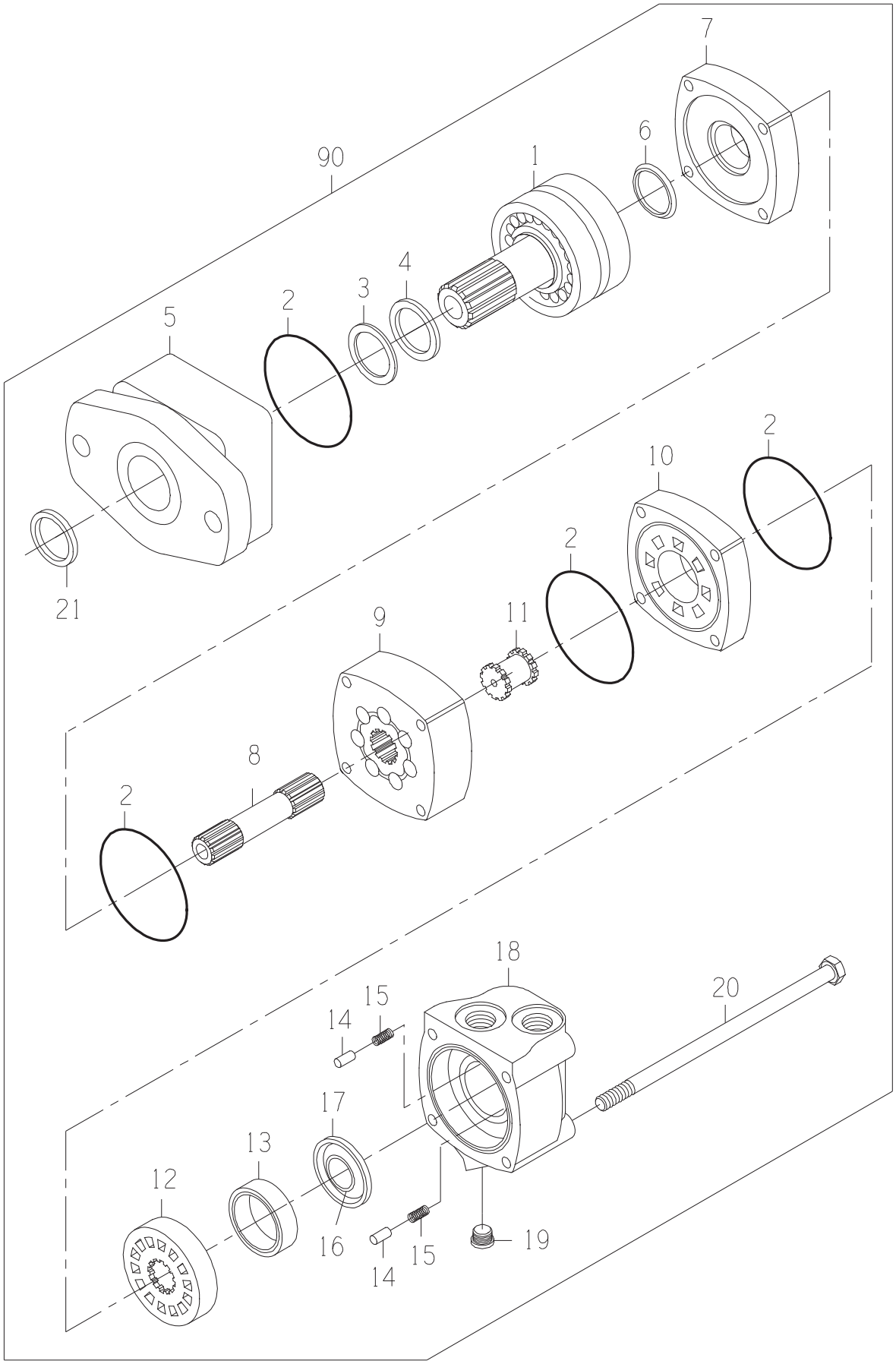
7
6
90
1
4
3
2
5
2
10
2
21
11
9
8
2
18
20
15
14
17
13
12
16
15
14
19

DRAWING NO. 0331382981

ITEM	QTY	UM	PART NBR.	DESCRIPTION		REMARKS	SERIAL NUMBER FROM	TO
A	1	EA	0621379059	SEAL-KIT	P	S		
1	1	EA	0331382906	SHAFT SUB-ASSY	P	S		
2	4	EA	.....	O-RING	P	S INCLD IN A		
3	1	EA	.....	SEAL	P	S INCLD IN A		
4	1	EA	.....	SEAL	P	S INCLD IN A		
5	1	EA	0331382908	HOUSING-BEARING	P	S		
6	1	EA	.....	SEAL	P	S INCLD IN A		
7	1	EA	0330040005	PLATE-WEAR	P	S		
8	1	EA	0330047810	SHAFT-DRIVE	P	S		
9	1	EA	0330047811	GEROLER	P	S		
10	1	EA	0330040008	PLATE-VALVE	P	S		
11	1	EA	0330034450	DRIVE-VALVE	P	S		
12	1	EA	0330040009	VALVE	P	S		
13	1	EA	0330038427	RING-BALANCE	P	S		
14	2	EA	0130034441	PIN	P	S		
15	2	EA	0320034442	SPRING	P	S		
16	1	EA	.....	SEAL	P	S INCLD IN A		
17	1	EA	.....	SEAL	P	S INCLD IN A		
18	1	EA	0330040011	HOUSING	P	S		
19	1	EA	X4HP5ON-S	FITTING	P	S		
20	4	EA	0330047812	BOLT-HB	P	S		
21	1	EA	.....	SEAL	P	S INCLD IN A		
90	1	EA	.....	SHOW PARENT	F	S		

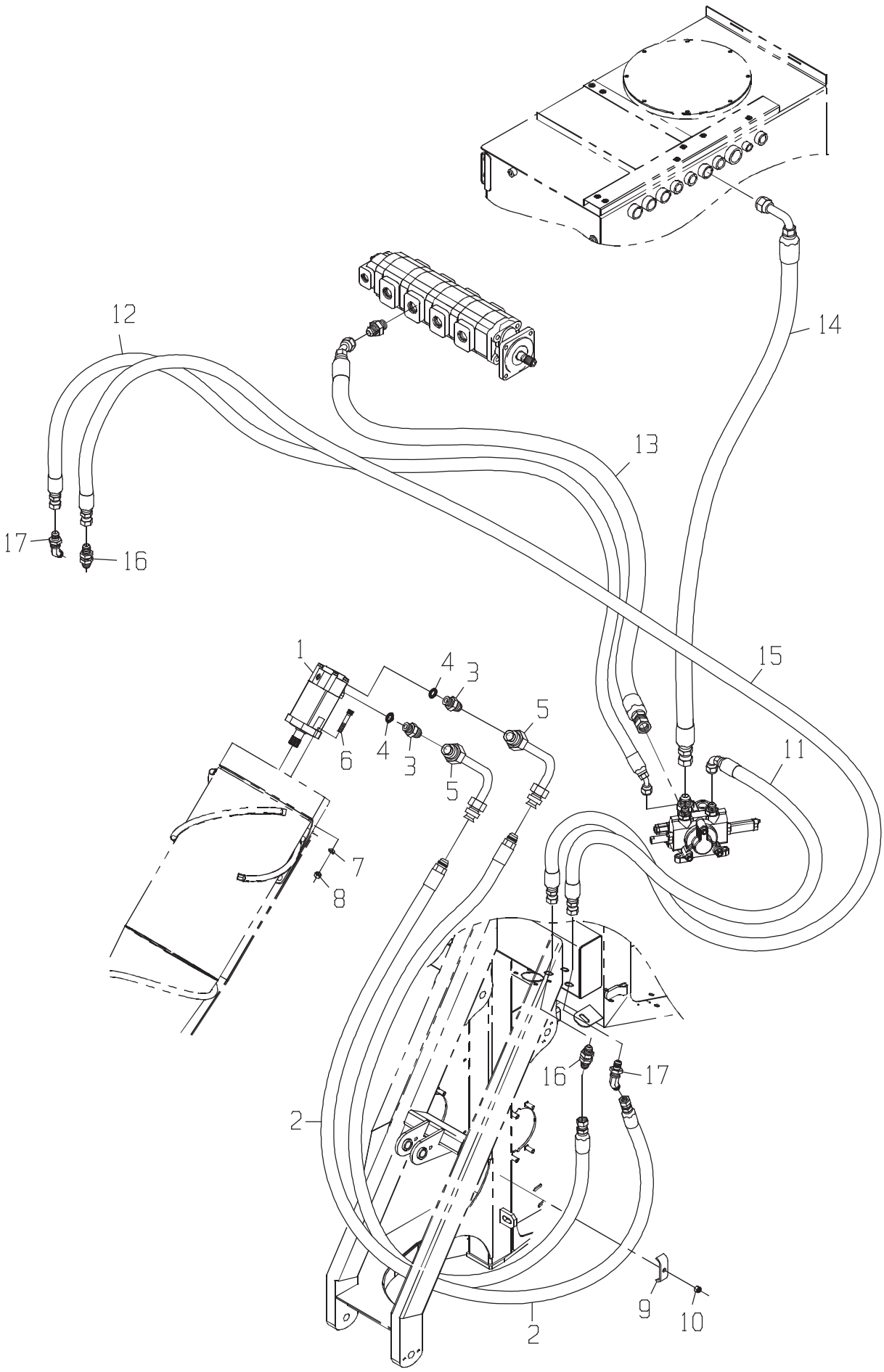
12
14
13
17
16
1
4
3
5
6
4
3
5
15
11
7
8
16
17
2
9
10
2

LINES-LH SNGL C/D W/

DRAWING NO. CB11456800

	ITEM	QTY	UM	PART NBR.	DESCRIPTION			REMARKS	SERIAL NUMBER FROM	TO
*	1	1	EA	0331382981	MOTOR-STD	B	03148 B		004005	-
*	2	2	EA	CB11437913	HOSE	P	03148 B		004005	-
*	3	2	EA	0070006655	FITTING	P	03148 B		004005	-
*	4	2	EA	R26906	O-RING	P	S	INCLUDED IN 3	004005	-
*	5	2	EA	CB11434092	TUBE	P	03148 B		004005	-
*	5	2	EA	CB11434092	TUBE	P	03148 B		004005	-
*	6	2	EA	0050012685	BOLT	P	03148 B		004005	-
*	7	2	EA	12H301	WASHER-LK	P	03148 B		004005	-
*	8	2	EA	14H1040	NUT-HX NC	P	03148 B		004005	-
*	9	1	EA	0290226082	CLAMP-HOSE	C	03251 B		004005	-
*	10	1	EA	T11234	NUT	P	03251 B		004005	-
*	11	1	EA	CB11436861	HOSE	P	03251 B		004005	-
*	12	1	EA	0881347454	HOSE	P	03245 B		004005	-
*	13	1	EA	CB11440924	HOSE	P	03251 B		004005	-
*	14	1	EA	CB11440923	HOSE	P	03251 B		004005	-
*	15	1	EA	CB11437122	HOSE	P	03245 B		004005	-
*	16	2	EA	0071341065	FITTING	P	03245 B		004005	-
*	17	2	EA	0071342165	FITTING	P	03245 B		004005	-

* VERIFY MACHINE SERIAL NUMBER BEFORE ORDERING

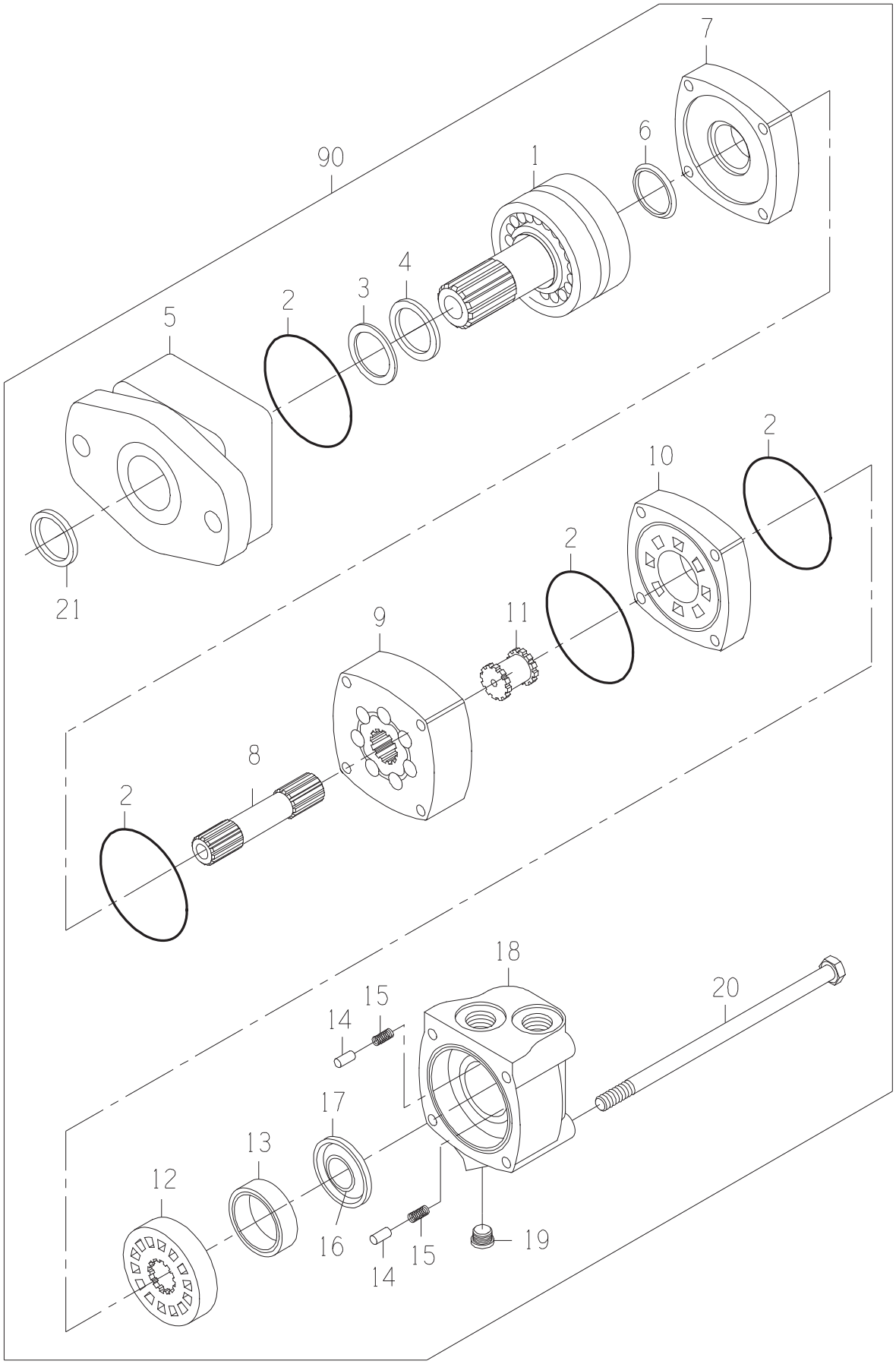
7
6
90
1
4
3
2
5
2
10
2
21
11
9
8
2
18
20
15
14
17
13
12
16
15
14
19

DRAWING NO. 0331382981

ITEM	QTY	UM	PART NBR.	DESCRIPTION		REMARKS	SERIAL NUMBER FROM	TO
A	1	EA	0621379059	SEAL-KIT	P	S		
1	1	EA	0331382906	SHAFT SUB-ASSY	P	S		
2	4	EA	.....	O-RING	P	S INCLD IN A		
3	1	EA	.....	SEAL	P	S INCLD IN A		
4	1	EA	.....	SEAL	P	S INCLD IN A		
5	1	EA	0331382908	HOUSING-BEARING	P	S		
6	1	EA	.....	SEAL	P	S INCLD IN A		
7	1	EA	0330040005	PLATE-WEAR	P	S		
8	1	EA	0330047810	SHAFT-DRIVE	P	S		
9	1	EA	0330047811	GEROLER	P	S		
10	1	EA	0330040008	PLATE-VALVE	P	S		
11	1	EA	0330034450	DRIVE-VALVE	P	S		
12	1	EA	0330040009	VALVE	P	S		
13	1	EA	0330038427	RING-BALANCE	P	S		
14	2	EA	0130034441	PIN	P	S		
15	2	EA	0320034442	SPRING	P	S		
16	1	EA	.....	SEAL	P	S INCLD IN A		
17	1	EA	.....	SEAL	P	S INCLD IN A		
18	1	EA	0330040011	HOUSING	P	S		
19	1	EA	X4HP5ON-S	FITTING	P	S		
20	4	EA	0330047812	BOLT-HB	P	S		
21	1	EA	.....	SEAL	P	S INCLD IN A		
90	1	EA	.....	SHOW PARENT	F	S		

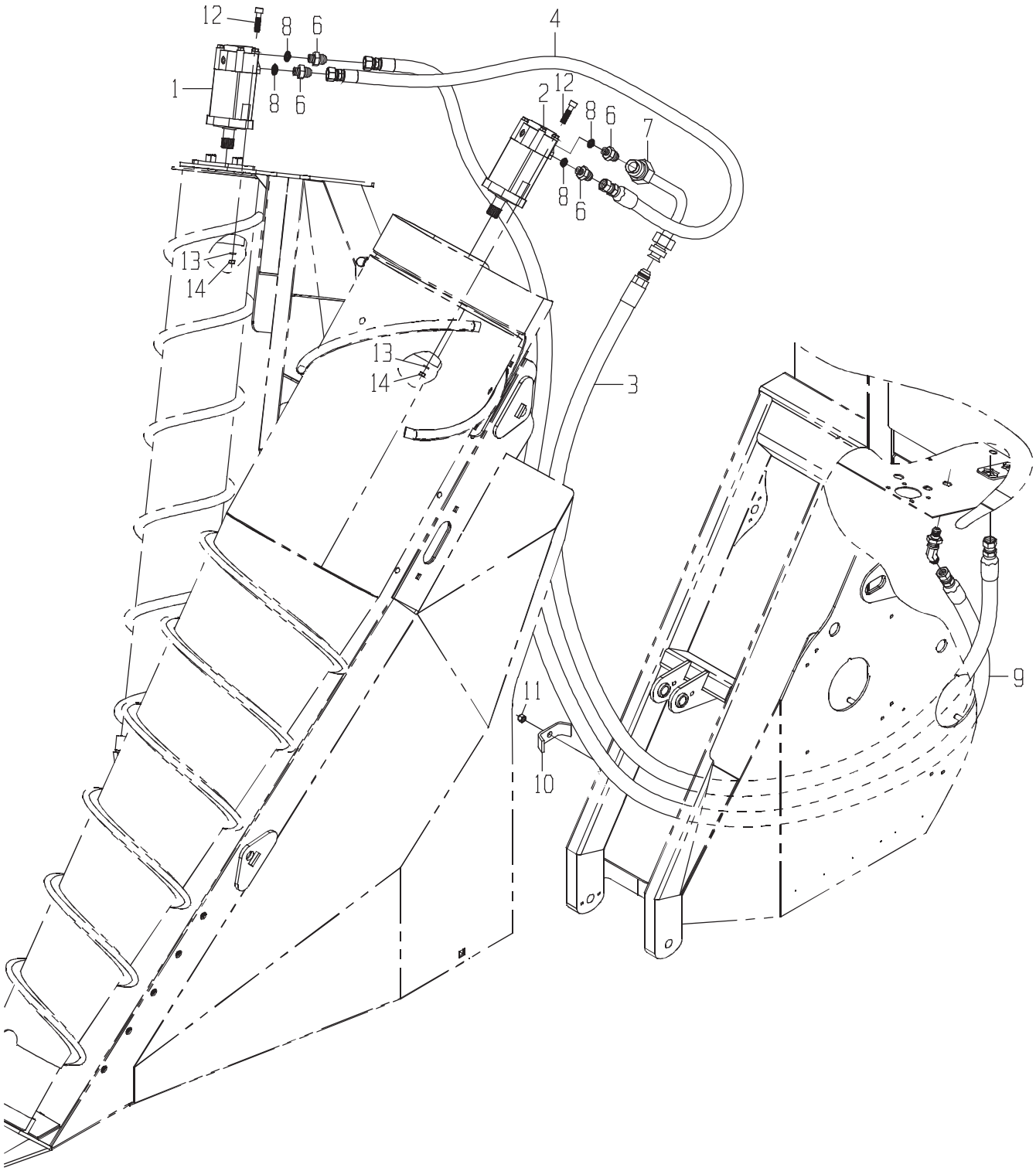
12
8
6
4
1
8
6
2
12
8
6
7
8
6
13
14
13
14
3
9
11
10

DRAWING NO. CB11443556

	ITEM	QTY	UM	PART NBR.	DESCRIPTION			REMARKS	SERIAL NUMBER FROM	TO
*	1	1	EA	0331356717	MOTOR-SCROLL-OUTER(OPTION	B	03148 B			-070460
*	1	1	EA	CB11480558	MOTOR	B	03148 B		070461	-
*	2	1	EA	0331382981	MOTOR-CROP DIVIDER-INNER(	B	03148 B			-070460
*	2	1	EA	CB11459610	MOTOR HD-0331382981	P	S			-070460
*	2	1	EA	CB11480559	MOTOR-STD 24 HP SEAL	B	03148 B		070461	-
*	2	1	EA	CB11480577	MOTOR-STD 25 (2K/4K	B	S		070461	-
	3	1	EA	CB11437913	HOSE	P	03148 B			
*	4	1	EA	0881349986	HOSE	P	03148 B			-070335
*	4	1	EA	0881341971	HOSE	P	03148 B		070336	-
*	5	1	EA	0071341107	FITTING	P	03148 B			-070335
	6	4	EA	0070006655	FITTING	P	03148 B			
*	7	1	EA	CB11434092	TUBE	F	03144 B			-004174
*	7	1	EA	CB11434092	TUBE	P	03148 B		004175	-
	8	4	EA	R26906	O-RING	P	S	INCLUDED IN 6		
	9	1	EA	CB11450448	HOSE	P	03148 B			
	10	1	EA	0290226082	CLAMP-HOSE	C	03148 B			
	11	1	EA	T11234	NUT	P	03251 B			
	12	4	EA	0050012685	BOLT	P	03251 B			
	13	4	EA	12H301	WASHER-LK	P	03148 B			
	14	4	EA	14H1040	NUT-HX NC	P	03148 B			

* VERIFY MACHINE SERIAL NUMBER BEFORE ORDERING

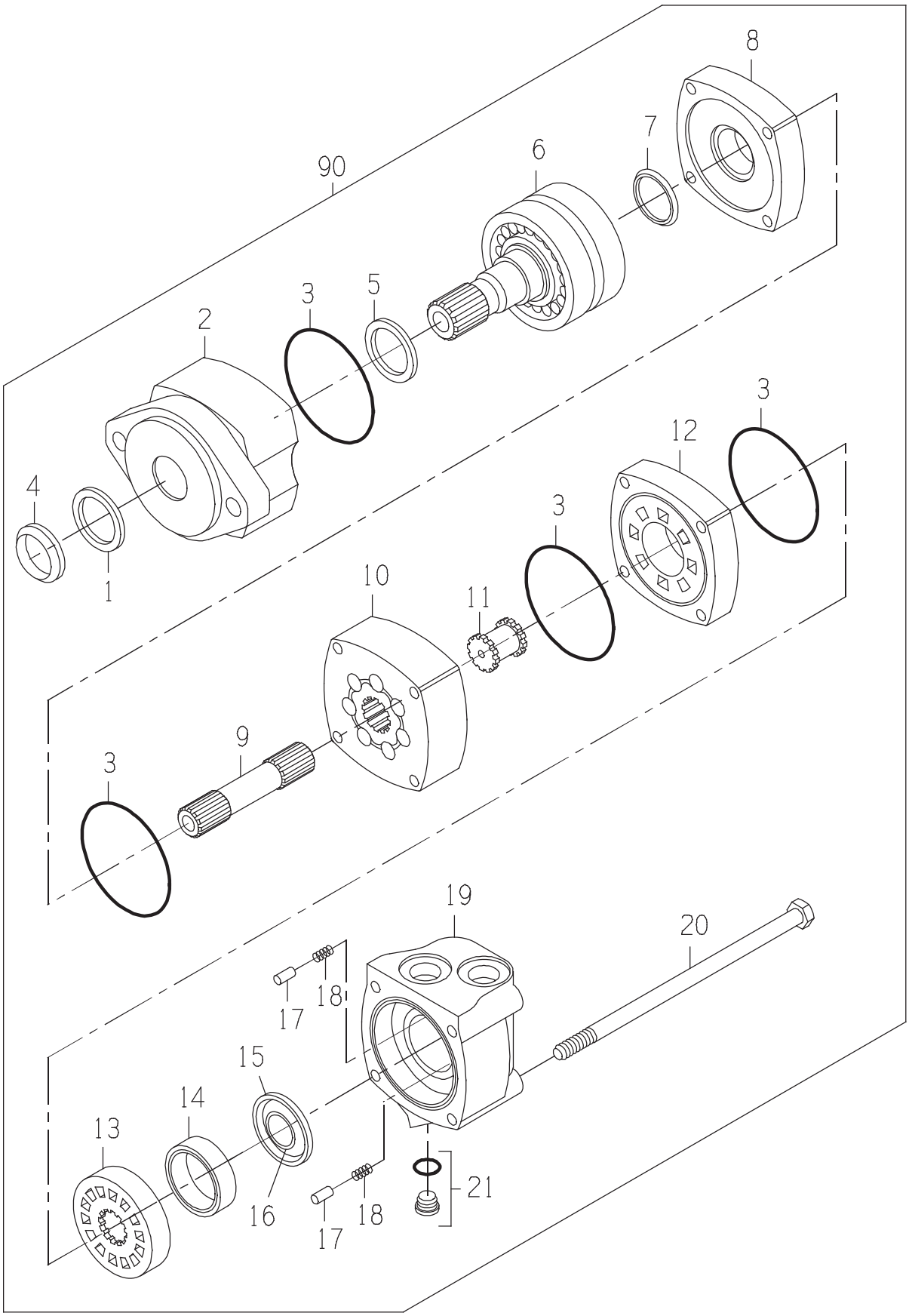
8
7
90
6
3
5
2
4
1
3
12
3
10
11
3
9
3
19
20
18
17
15
14
13
16
18
17
21

MOTOR

DRAWING NO. CB11480558

ITEM	QTY	UM	PART NBR.	DESCRIPTION		REMARKS	SERIAL NUMBER FROM	TO
A	1	EA	.....	SEAL KIT	P 03400	B		
1	1	EA	.....	SEAL-DUST	P	S INCLD IN A		
2	1	EA	.....	HOUSING-BEARING	P	S		
3	4	EA	.....	SEAL	P	S INCLD IN A		
4	1	EA	.....	SEAL-DUST	P	S INCLD IN A		
5	1	EA	.....	SEAL-SHAFT	P	S INCLD IN A		
6	1	EA	.....	SHAFT	P	S		
7	1	EA	.....	SEAL-SHAFT FACE	P	S INCLD IN A		
8	1	EA	0330040005	PLATE-WEAR	P	S		
9	1	EA	0330042757	SHAFT-DRIVE	P	S		
10	1	EA	.....	GEROLER	P	S		
11	1	EA	0330034450	DRIVE-VALVE	P	S		
12	1	EA	0330040008	PLATE-VALVE	P	S		
13	1	EA	0330040009	VALVE	P	S		
14	1	EA	0330038427	RING-BALANCE	P	S		
15	1	EA	.....	SEAL-FACE (OUTER)	P	S INCLD IN A		
16	1	EA	.....	SEAL-FACE (INNER)	P	S INCLD IN A		
17	2	EA	0130034441	PIN	P	S		
18	2	EA	0320034442	SPRING	P	S		
19	1	EA	0330040011	HOUSING	P	S		
20	4	EA	0330042759	BOLT-SPECIAL	P	S		
21	1	EA	X4HP5ON-S	FITTING	P	S		
90	1	EA	.....	SHOW PARENT	F	S		

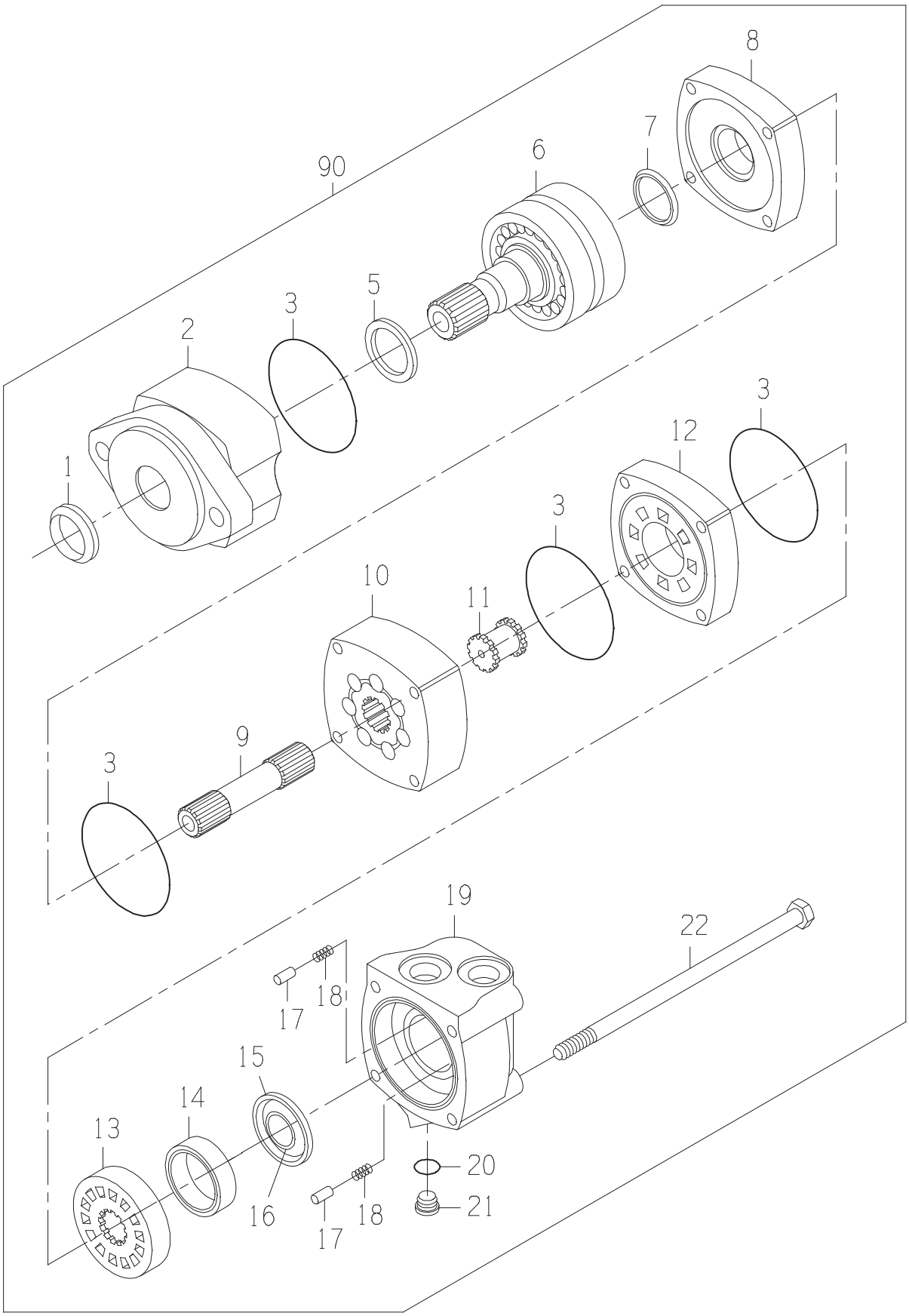
8
7
90
6
5
3
2
1
3
12
3
10
11
9
3
19
22
18
17
15
14
13
16
18
17
20
21

MOTOR

DRAWING NO. 0331356717

ITEM	QTY	UM	PART NBR.	DESCRIPTION	REMARKS	SERIAL NUMBER FROM	SERIAL NUMBER TO
B	1	EA	0621379059	SEAL-KIT	P 03400 B		
1	1	EA	0331349112	SEAL-SHAFT EXL	P S INCLUDED IN B		
2	1	EA	0331382908	HOUSING-BEARING	P S		
3	4	EA	0330047554	O-RING	P S INCLUDED IN B		
5	1	EA	0331382907	SEAL-SHAFT	P S INCLUDED IN B		
6	1	EA	0331382906	SHAFT SUB-ASSY	P S		
7	1	EA	0330047557	SEAL-SHAFT FACE	P S INCLUDED IN B		
8	1	EA	0330040005	PLATE-WEAR	P S		
9	1	EA	0330042757	SHAFT-DRIVE	P S		
10	1	EA	0330042758	GEROLER	P S		
11	1	EA	0330034450	DRIVE-VALVE	P S		
12	1	EA	0330040008	PLATE-VALVE	P S		
13	1	EA	0330040009	VALVE	P S		
14	1	EA	0330038427	RING-BALANCE	P S		
15	1	EA	0331349117	SEAL-OUTER	P S INCLUDED IN B		
16	1	EA	0331349116	SEAL-INNER	P S INCLUDED IN B		
17	2	EA	0130034441	PIN	P S		
18	2	EA	0320034442	SPRING	P S		
19	1	EA	0330040011	HOUSING	P S		
20	1	EA	.....	O-RING	P S INCLUDED IN 21		
21	1	EA	X4HP5ON-S	FITTING	P S		
22	4	EA	0330042759	BOLT-SPECIAL	P S		
90	1	EA	.....	SHOW PARENT	F S		

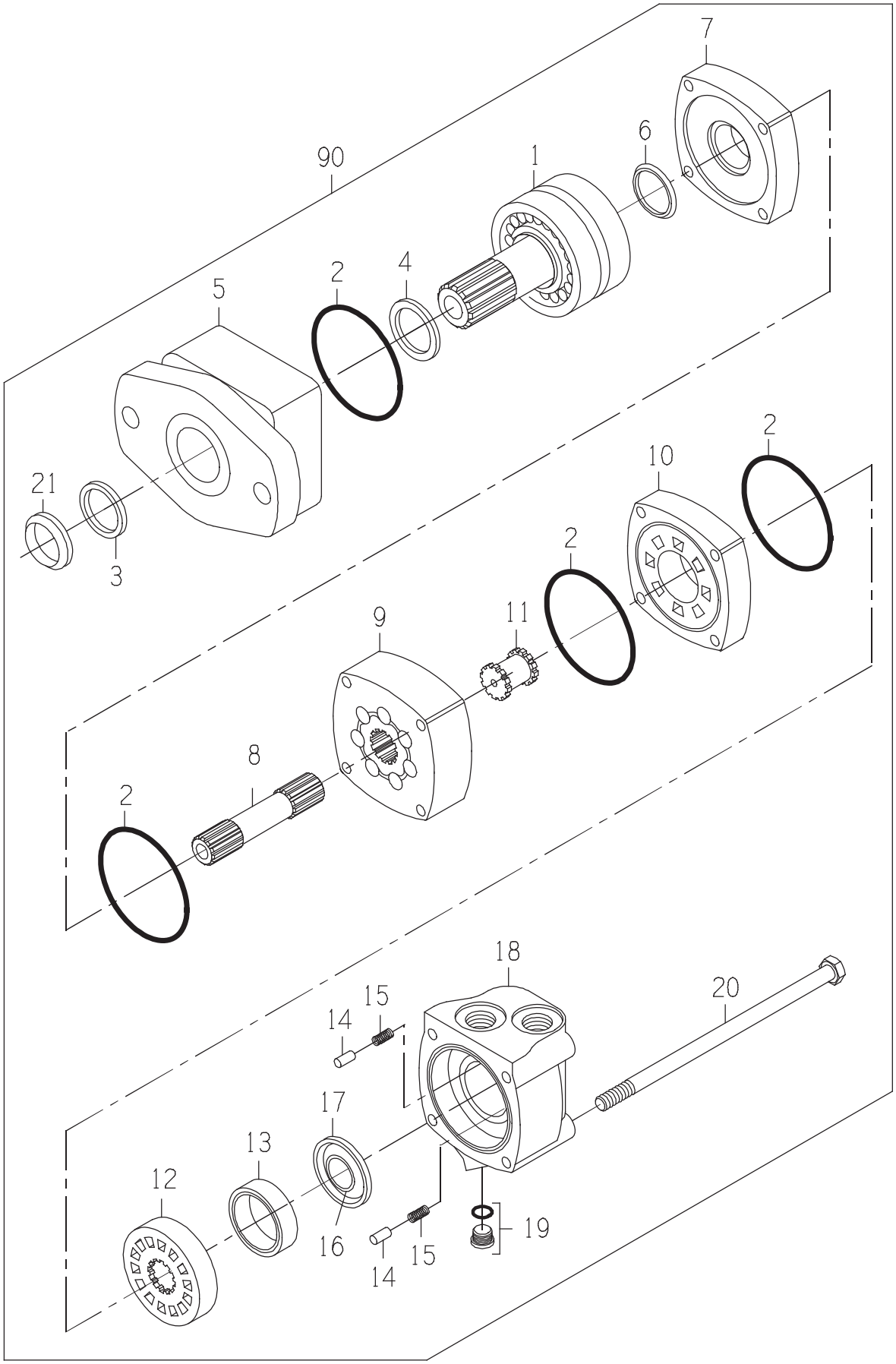
7
6
90
1
4
2
5
21
3
2
10
2
9
11
8
2
18
20
15
14
17
13
12
16
15
14
19

MOTOR-STD 24 HP SEAL

DRAWING NO. CB11480559

ITEM	QTY	UM	PART NBR.	DESCRIPTION		REMARKS	SERIAL NUMBER FROM	TO
A	1	EA	.....	SEAL KIT	P	S		
1	1	EA	.....	SHAFT	P	S		
2	4	EA	.....	O-RING	P	S INCLD IN A		
3	1	EA	.....	SEAL-DUST	P	S INCLD IN A		
4	1	EA	.....	SEAL-SHAFT	P	S INCLD IN A		
5	1	EA	.....	HOUSING-BEARING	P	S		
6	1	EA	.....	SEAL-SHAFT FACE	P	S INCLD IN A		
7	1	EA	0330040005	PLATE-WEAR	P	S		
8	1	EA	0330047810	SHAFT-DRIVE	P	S		
9	1	EA	.....	GEROLER	P	S		
10	1	EA	0330040008	PLATE-VALVE	P	S		
11	1	EA	0330034450	DRIVE-VALVE	P	S		
12	1	EA	0330040009	VALVE	P	S		
13	1	EA	0330038427	RING-BALANCE	P	S		
14	2	EA	0130034441	PIN	P	S		
15	2	EA	0320034442	SPRING	P	S		
16	1	EA	.....	SEAL-FACE (INNER)	P	S INCLD IN A		
17	1	EA	.....	SEAL-FACE (OUTER)	P	S INCLD IN A		
18	1	EA	0330040011	HOUSING	P	S		
19	1	EA	X4HP5ON-S	FITTING	P	S		
20	4	EA	0330047812	BOLT-HB	P	S		
21	1	EA	.....	SEAL-DUST	P	S INCLD IN A		
90	1	EA	.....	SHOW PARENT	F	S		

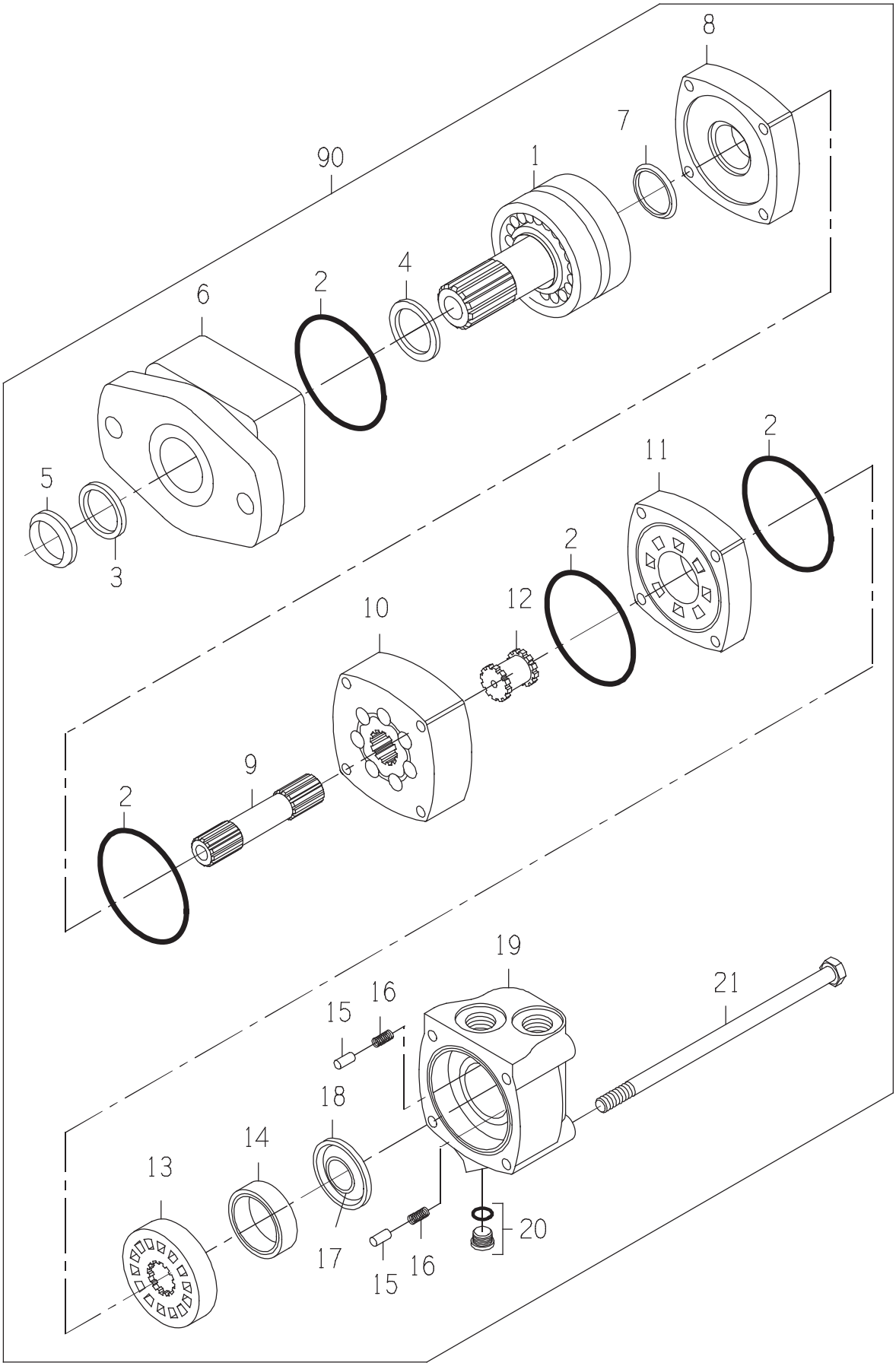
8
7
90
1
4
2
6
5
3
2
11
2
12
10
9
2
19
21
16
15
18
14
13
17
15
16
20

MOTOR-STD 25 (2K/4K

DRAWING NO. CB11480577

ITEM	QTY	UM	PART NBR.	DESCRIPTION		REMARKS	SERIAL NUMBER FROM	TO
A	1	EA	.....	SEAL KIT	P	S		
1	1	EA	.....	SHAFT	P	S		
2	4	EA	.....	SEAL	P	S INCLD IN A		
3	1	EA	.....	SEAL-DUST	P	S INCLD IN A		
4	1	EA	.....	SEAL-SHAFT	P	S INCLD IN A		
5	1	EA	.....	SEAL-DUST	P	S INCLD IN A		
6	1	EA	.....	HOUSING	P	S		
7	1	EA	.....	SEAL-SHAFT FACE	P	S INCLD IN A		
8	1	EA	CB01476991	PLATE, WEAR	P	S		
9	1	EA	CB01476993	SHAFT-DRIVE	P	S		
10	1	EA	.....	GEROLER	P	S		
11	1	EA	CB01476995	PLATE, VALVE	P	S		
12	1	EA	CB01476996	DRIVE, VALVE	P	S		
13	1	EA	0330040009	VALVE	P	S		
14	1	EA	0330038427	RING-BALANCE	P	S		
15	2	EA	0130034441	PIN	P	S		
16	2	EA	0320034442	SPRING	P	S		
17	1	EA	.....	SEAL-FACE (INNER)	P	S INCLD IN A		
18	1	EA	.....	SEAL-FACE (OUTER)	P	S INCLD IN A		
19	1	EA	0330040011	HOUSING	P	S		
20	1	EA	X4HP5ON-S	FITTING	P	S		
21	4	EA	0051332526	BOLT-HB	P	S		
90	1	EA	.....	SHOW PARENT	F	S		

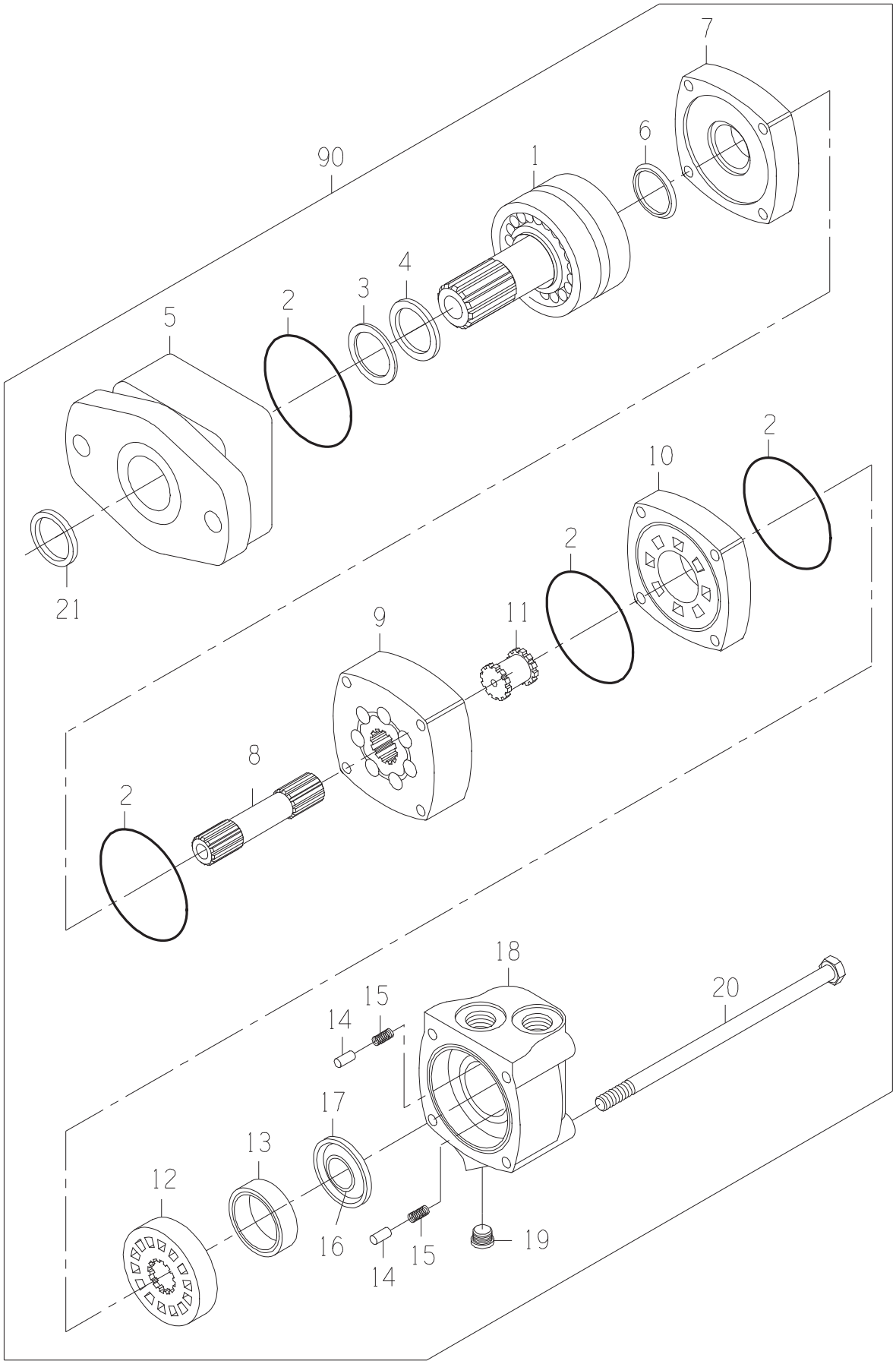
7
6
90
1
4
3
2
5
2
10
2
21
11
9
8
2
18
20
15
14
17
13
12
16
15
14
19

DRAWING NO. 0331382981

ITEM	QTY	UM	PART NBR.	DESCRIPTION		REMARKS	SERIAL NUMBER FROM	TO
A	1	EA	0621379059	SEAL-KIT	P	S		
1	1	EA	0331382906	SHAFT SUB-ASSY	P	S		
2	4	EA	.....	O-RING	P	S INCLD IN A		
3	1	EA	.....	SEAL	P	S INCLD IN A		
4	1	EA	.....	SEAL	P	S INCLD IN A		
5	1	EA	0331382908	HOUSING-BEARING	P	S		
6	1	EA	.....	SEAL	P	S INCLD IN A		
7	1	EA	0330040005	PLATE-WEAR	P	S		
8	1	EA	0330047810	SHAFT-DRIVE	P	S		
9	1	EA	0330047811	GEROLER	P	S		
10	1	EA	0330040008	PLATE-VALVE	P	S		
11	1	EA	0330034450	DRIVE-VALVE	P	S		
12	1	EA	0330040009	VALVE	P	S		
13	1	EA	0330038427	RING-BALANCE	P	S		
14	2	EA	0130034441	PIN	P	S		
15	2	EA	0320034442	SPRING	P	S		
16	1	EA	.....	SEAL	P	S INCLD IN A		
17	1	EA	.....	SEAL	P	S INCLD IN A		
18	1	EA	0330040011	HOUSING	P	S		
19	1	EA	X4HP5ON-S	FITTING	P	S		
20	4	EA	0330047812	BOLT-HB	P	S		
21	1	EA	.....	SEAL	P	S INCLD IN A		
90	1	EA	.....	SHOW PARENT	F	S		

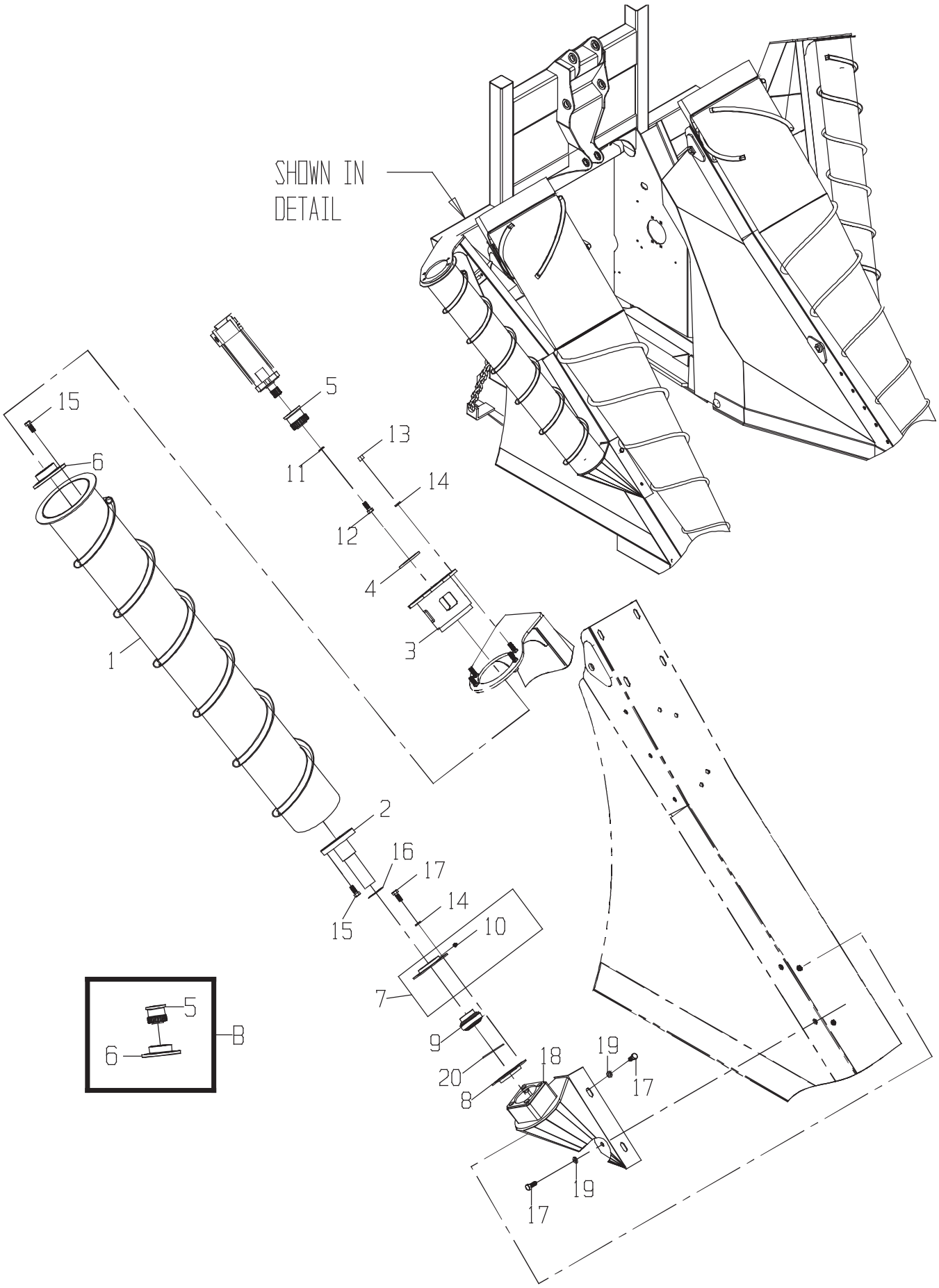
SHOWN IN DETAIL
15
6
5
13
11
14
12
4
3
1
2
16
17
14
15
10
7
9
20
8
18
19
17
19
17
5
6
B

DRAWING NO. CB11437721

	ITEM	QTY	UM	PART NBR.	DESCRIPTION		REMARKS	SERIAL NUMBER FROM	TO
	B	1	EA	CB11454210	KIT-SPLINED HUB (ROL	P 03148	S		
	1	1	EA	CB11437700	SCROLL ASSY-OUTSIDE	F 03148	B		
	2	1	EA	CB11420776	STUB-SHAFT	F 03148	B		
	3	1	EA	CB11421189	MOUNT-MOTOR	F 03148	B		
	4	1	EA	0290221919	SPACER-1/4"	C 03148	B AS REQUIRED		
	4	1	EA	0290239091	SPACER-1/8"	C 03148	B AS REQUIRED		
	4	1	EA	0290279623	SPACER-3/8"	C 03148	B AS REQUIRED		
	7	1	EA	AA20226	RETAINER-BEARING OUT	P 03148	B		
	8	1	EA	E39751	RETAINER-BEARING IN	P 03148	B		
	9	1	EA	0121378786	BEARING	P 03148	B		
	10	1	EA	JD7788	FITTING-LUB 45 1/4	P 03148	S INCLD IN 7		
	11	1	EA	12H304	WASHER-LK	P 03148	B		
	12	1	EA	19H2676	BOLT	P 03148	B		
	13	4	EA	14H1040	NUT-HX NC	P 03148	B		
	14	12	EA	12H301	WASHER-LK	P 03148	B		
	15	8	EA	19H2472	BOLT	P 03148	B		
*	16	1	EA	0390034937	WASHER-FL	P 03148	B		-060228
*	16	2	EA	0390034937	WASHER-FL	P 03148	B	060229	-
	17	8	EA	19H2898	BOLT	P 03148	B		
	18	1	EA	CB11437750	MNT ASSY-RH OUTSIDE	F 03148	B		
*	19	4	EA	0050021074	WASHER-FL	P 03148	B		-050166
*	19	4	EA	24H1211	WASHER-FL	P 03148	B	050167	-
	20	1	EA	0490039056	O-RING	P 03148	B		

* VERIFY MACHINE SERIAL NUMBER BEFORE ORDERING

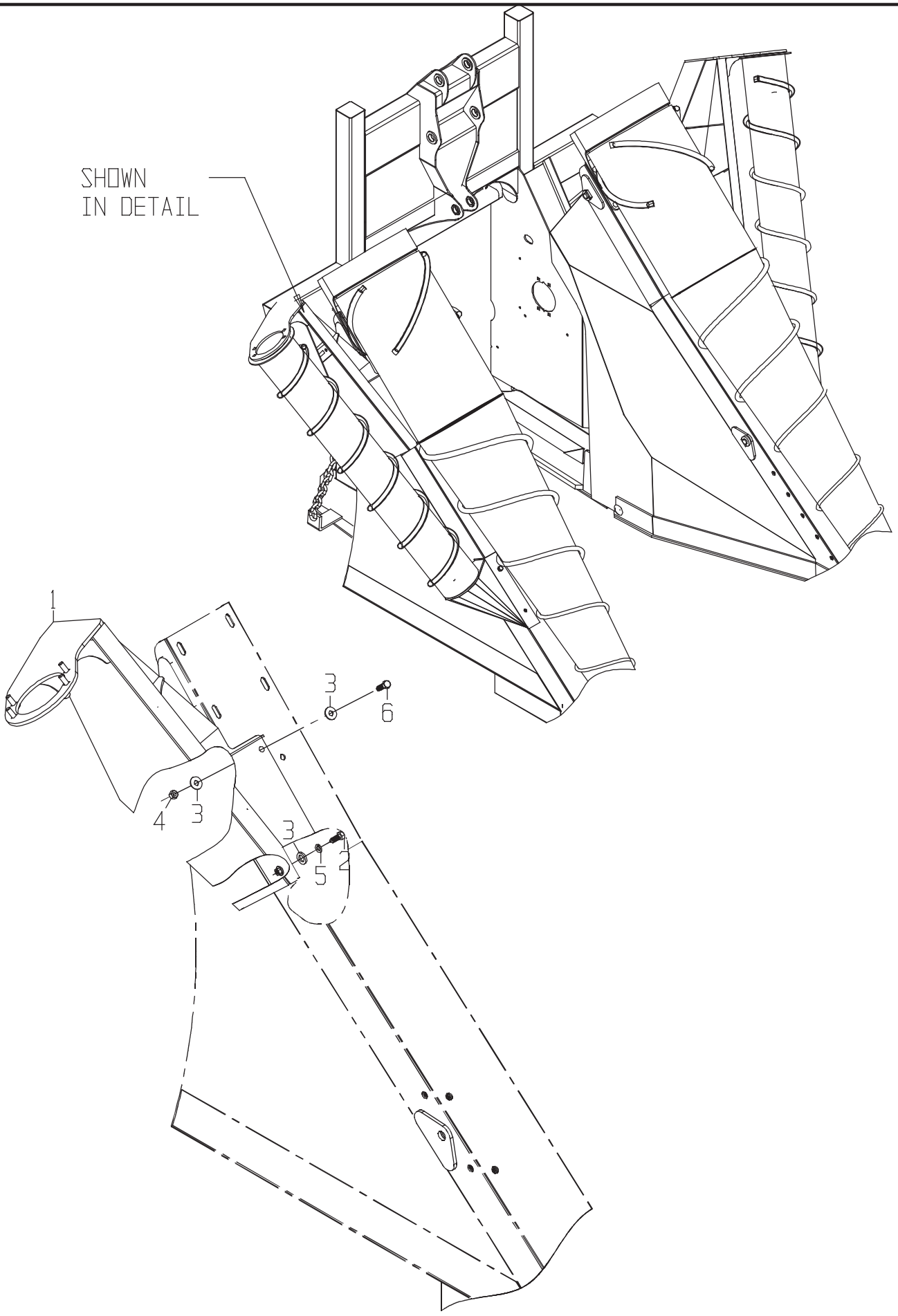
SHOWN
IN DETAIL
1
3
6
4
3
3
5
2

DRAWING NO. CB11437723

ITEM	QTY	UM	PART NBR.	DESCRIPTION	REMARKS	SERIAL NUMBER FROM	SERIAL NUMBER TO
1	1	EA	CB11437581	MOUNT ASSY-RH OUTSID	F 03148 B		
2	3	EA	19H2898	BOLT	P 03148 B		
3	7	EA	24H1211	WASHER-FL	P 03148 B		
4	2	EA	BP12214	NUT-LK NC	P 03148 B		
5	3	EA	12H301	WASHER-LK	P 03148 B		
6	2	EA	19H2993	BOLT	P 03148 B		

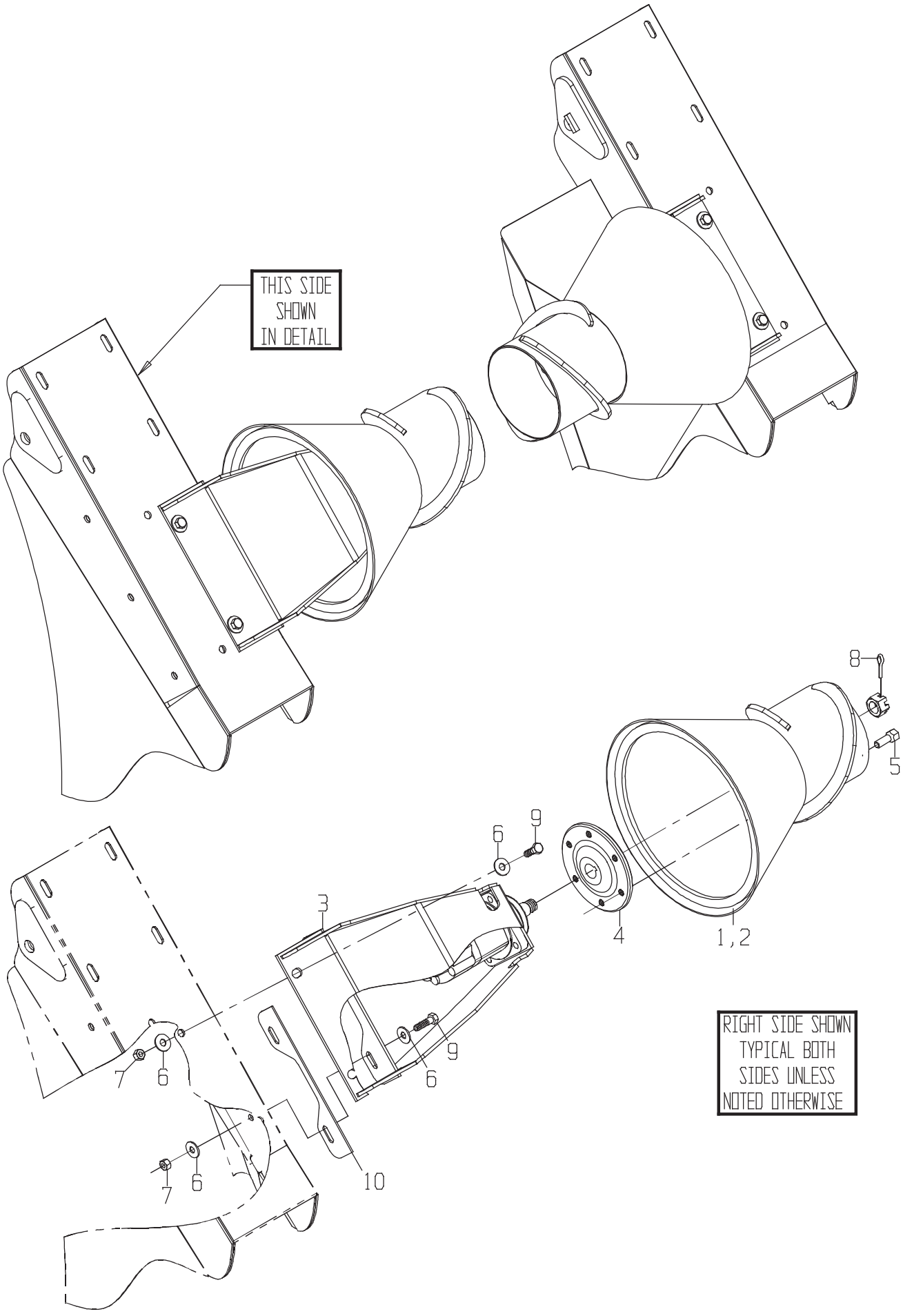
THIS SIDE SHOWN IN DETAIL
8
5
6
9
3
4
1,2
9
6
7
6
7
6
10
RIGHT SIDE SHOWN TYPICAL BOTH SIDES UNLESS NOTED OTHERWISE

DRAWING NO. CB11437669

ITEM	QTY	UM	PART NBR.	DESCRIPTION	REMARKS	SERIAL NUMBER FROM	SERIAL NUMBER TO
1	1	EA	CB11437650	ROLLER ASSY-C/D KDWN	F 03148 B		
2	1	EA	CB11437651	ROLLER ASSY-C/D KDWN	F 03148 B		
3	2	EA	CB11437584	MOUNT ASSY-UPPER INN	F 03148 B		
4	2	EA	CB01421692	HUB-COLLECTOR	C 03148 B		
5	12	EA	JD21	BOLT-HB	P 03148 B		
6	16	EA	24H1211	WASHER-FL	P 03148 B		
7	8	EA	BP12214	NUT-LK NC	P 03148 B		
8	2	EA	0700014287	PIN-COTTER	P 03148 B		
9	8	EA	19H2473	BOLT	P 03148 B		
10	4	EA	CB01449277	SPACER-MTR MNT	C 03148 B AS REQUIRED		

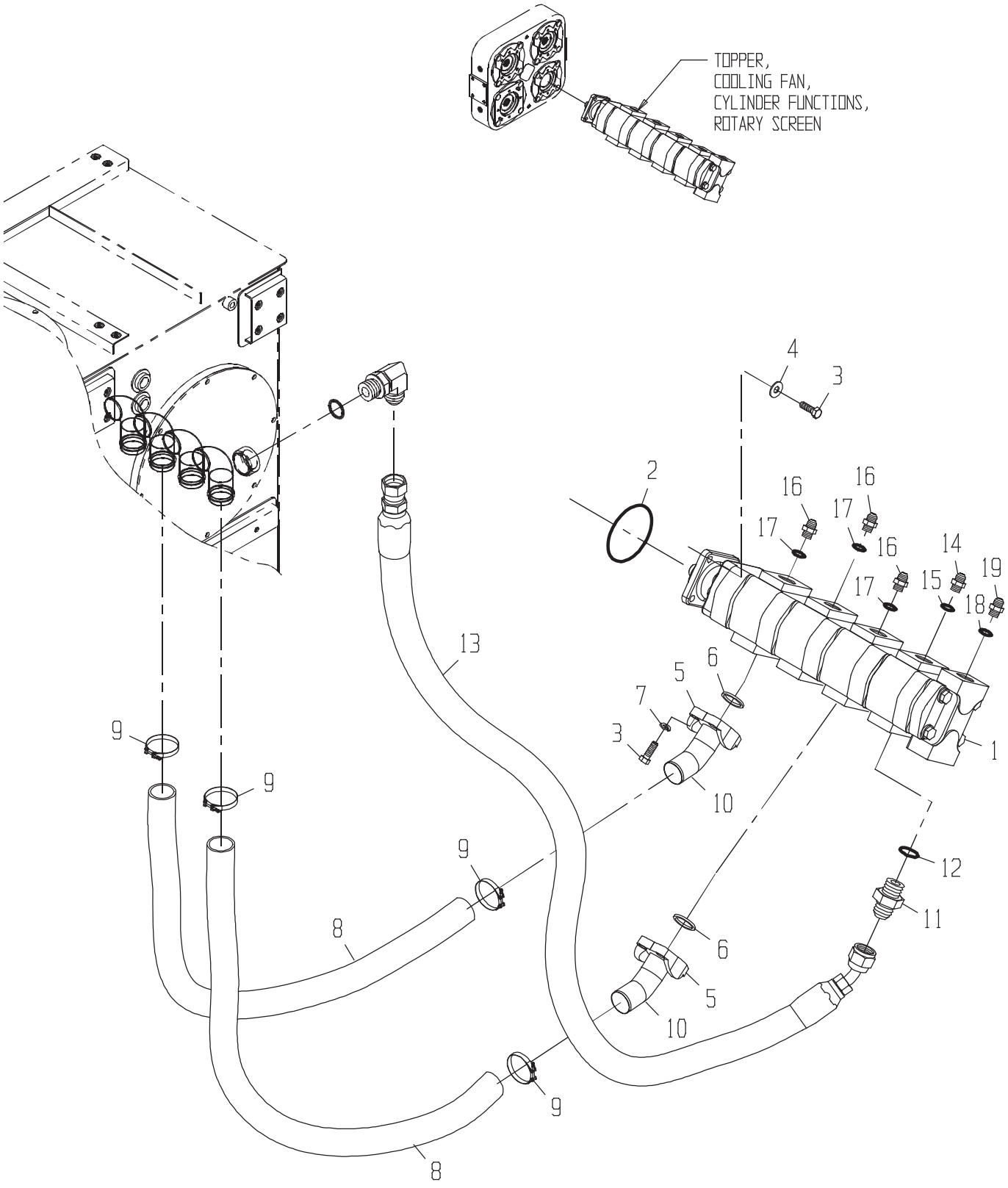
TOPPER,
COOLING FAN,
CYLINDER FUNCTIONS,
ROTARY SCREEN
1
2
3
4
5
6
7
8
9
10
11
12
13
14
15
16
17
18
19

PUMP GP-TOPP/COOL/CD

DRAWING NO. CB11450569

	ITEM	QTY	UM	PART NBR.	DESCRIPTION			REMARKS	SERIAL NUMBER FROM	TO
*	1	1	EA	CB11437148	PUMP-TOP/COOL FAN/SCR-OUT B	03144	B			-050101
*	1	1	EA	CB11462593	PUMP-TOPPER/COOL FAN/SCR	B 03144	B		050102	-
	2	1	EA	0331310110	O-RING	P	S			
*	3	8	EA	19H2993	BOLT	P	S			-050150
*	3	8	EA	19H2993	BOLT	P 03144	B		050151	-
	3	4	EA	19H2993	BOLT	P 03144	B			
	4	4	EA	0050021074	WASHER-FL	P 03251	B			
*	5	2	EA	CB11449690	FLANGE KIT	P 03251	B			-050150
*	5	4	EA	0071308158	FLANGE-SPLIT	P 03251	B		050151	-
*	6	2	EA	U46457	O-RING-F32	P 03251	S	INCLUDED IN ITEM 5		-050150
*	6	2	EA	U46457	O-RING-F32	P 03251	B		050151	-
*	7	8	EA	12H301	WASHER-LK	P 03144	S			-050150
*	7	8	EA	12H301	WASHER-LK	P 03144	B		050151	-
	8	2	EA	CB01453671	HOSE	P 03251	B			
*	9	4	EA	AT262455	CLAMP-T BOLT	P 03251	B			-080404
*	9	4	EA	AT214753	CLAMP-T BOLT	P 03251	B		080405	-
	10	2	EA	CB01450048	FITTING	P 03251	B			
	11	1	EA	0070005759	FITTING	P 03144	B			
	12	1	EA	U13639	O-RING	P	S	INCLUDED IN 11		
	13	1	EA	CB11427984	HOSE	P 03251	B			
	14	1	EA	0070005769	FITTING	P 03144	B			
	15	1	EA	U12547	O-RING	P	S	INCLD IN 14		
	16	3	EA	0071341074	FITTING	P 03144	B			
	17	3	EA	R29936	O-RING	P	S	INCLD IN 16		
	18	1	EA	R26375	O-RING	P	S	INCLD IN 19		
	19	1	EA	0070005189	FITTING	P 03144	B			

* VERIFY MACHINE SERIAL NUMBER BEFORE ORDERING

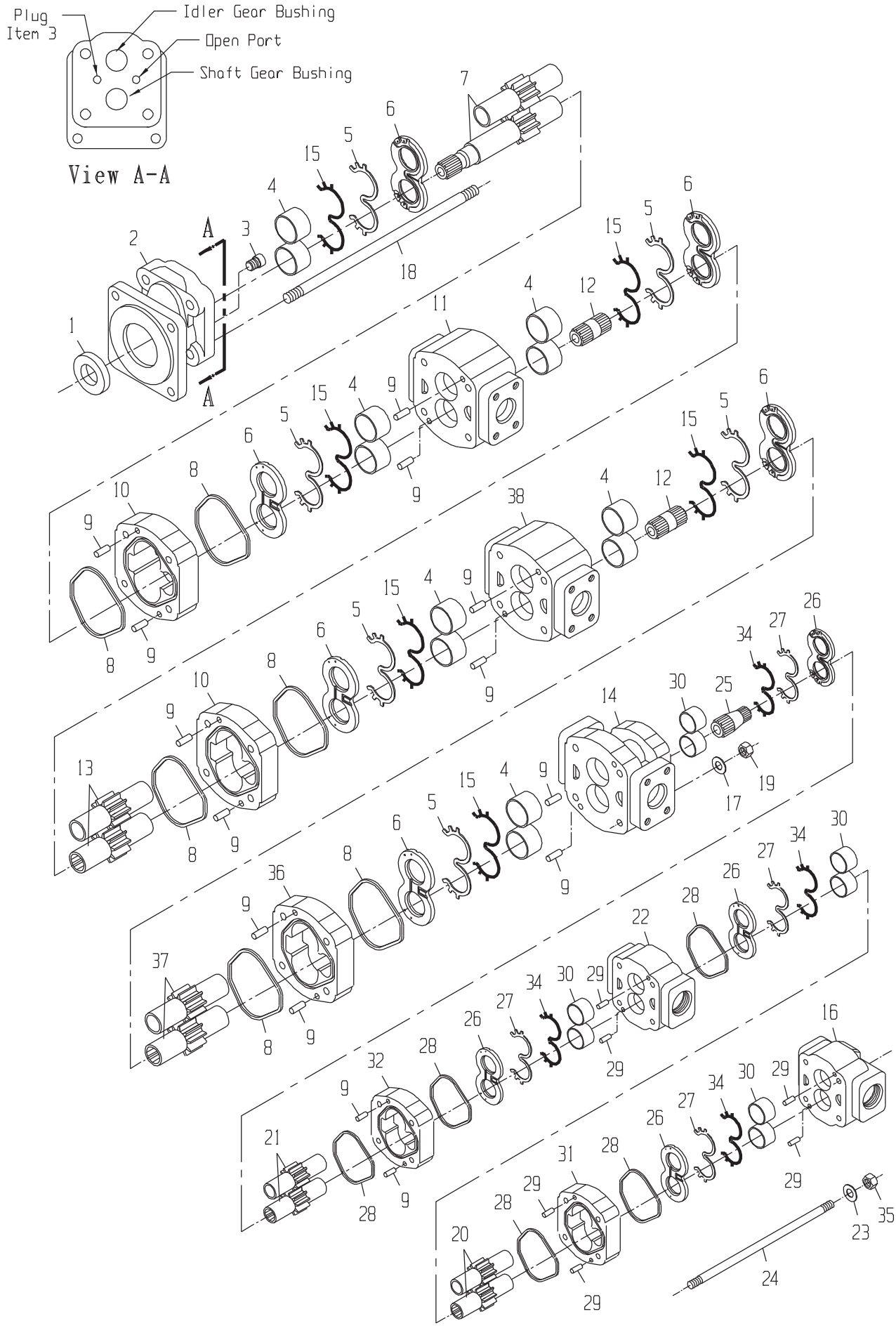
Plug
Item 3
Idler Gear Bushing
Open Port
Shaft Gear Bushing
View A-A
A
A

DRAWING NO. CB11437148

ITEM	QTY	UM	PART NBR.	DESCRIPTION		REMARKS	SERIAL NUMBER FROM	TO
A	1	EA	CB11463016	SEAL KIT-GEAR PUMP	P	S		
1	1	EA	0170042109	SEAL-LIP	P	S INC IN A		
2	1	EA	0631324555	COVER-SHAFT END	P	S		
3	1	EA	0050042102	PLUG	P	S		
4	3	ST	0631327325	BUSHING KIT-SET OF 4	P	S SET OF 4		
5	6	EA	.....	SEAL-CHANNEL	P	S INC IN A		
6	3	EA	0631394087	THRUSTPLATE	P	S SET OF 2		
7	1	EA	0631333156	GEAR SET-SHAFT	P	S		
8	6	EA	.....	SEAL-SQUARE	P	S INC IN A		
9	14	EA	0330045274	PIN-DOWEL	P	S		
10	2	EA	0631324561	HOUSING-GEAR	P	S		
11	1	EA	CB01438090	HOUSING-BEARING CARR	P	S		
12	2	EA	0631303685	SHAFT-CONNECTING	P	S		
13	2	EA	0631324565	GEAR SET	P	S		
14	1	EA	CB01438091	HOUSING-PIGGYBACK	P	S		
15	6	EA	.....	SEAL-BACKUP	P	S INC IN A		
16	1	EA	CB01438093	HOUSING-PEC	P	S		
17	4	EA	0630029380	WASHER-FL	P	S		
18	4	EA	CB01446519	STUD	P	S		
19	4	EA	0050042126	NUT-HX	P	S		
20	1	EA	CB01438100	GEAR	P	S		
21	1	EA	CB01438101	GEAR	P	S		
22	1	EA	CB01438097	HOUSING-BEARING CARR	P	S		
23	4	EA	0050042140	WASHER	P	S		
24	4	EA	CB01438102	STUD	P	S		
25	1	EA	0631333162	SHAFT-CONNECTING	P	S		
26	2	EA	CB11440248	THRUSTPLATE KIT-SET	P	S SET OF 2		
27	4	EA	.....	SEAL-CHANNEL	P	S INC IN A		
28	4	EA	.....	SEAL-SQUARE	P	S INC IN A		
29	8	EA	0130042136	PIN-DOWEL	P	S		
30	2	EA	0631333633	BUSHING KIT-SET OF 4	P	S SET OF 4		
31	1	EA	CB01438099	HOUSING-GEAR	P	S		
32	1	EA	CB01438094	HOUSING-GEAR	P	S		
33	1	EA	0161340612	SHAFT-CONNECTING	P	S		
34	4	EA	.....	SEAL-BACKUP	P	S INC IN A		
35	4	EA	0051337038	NUT-HX	P	S		
36	1	EA	0631328816	HOUSING-GEAR	P	S		
37	1	EA	0631328815	GEAR SET	P	S		
38	1	EA	CB01446518	HOUSING-BEARING CARR	P	S		

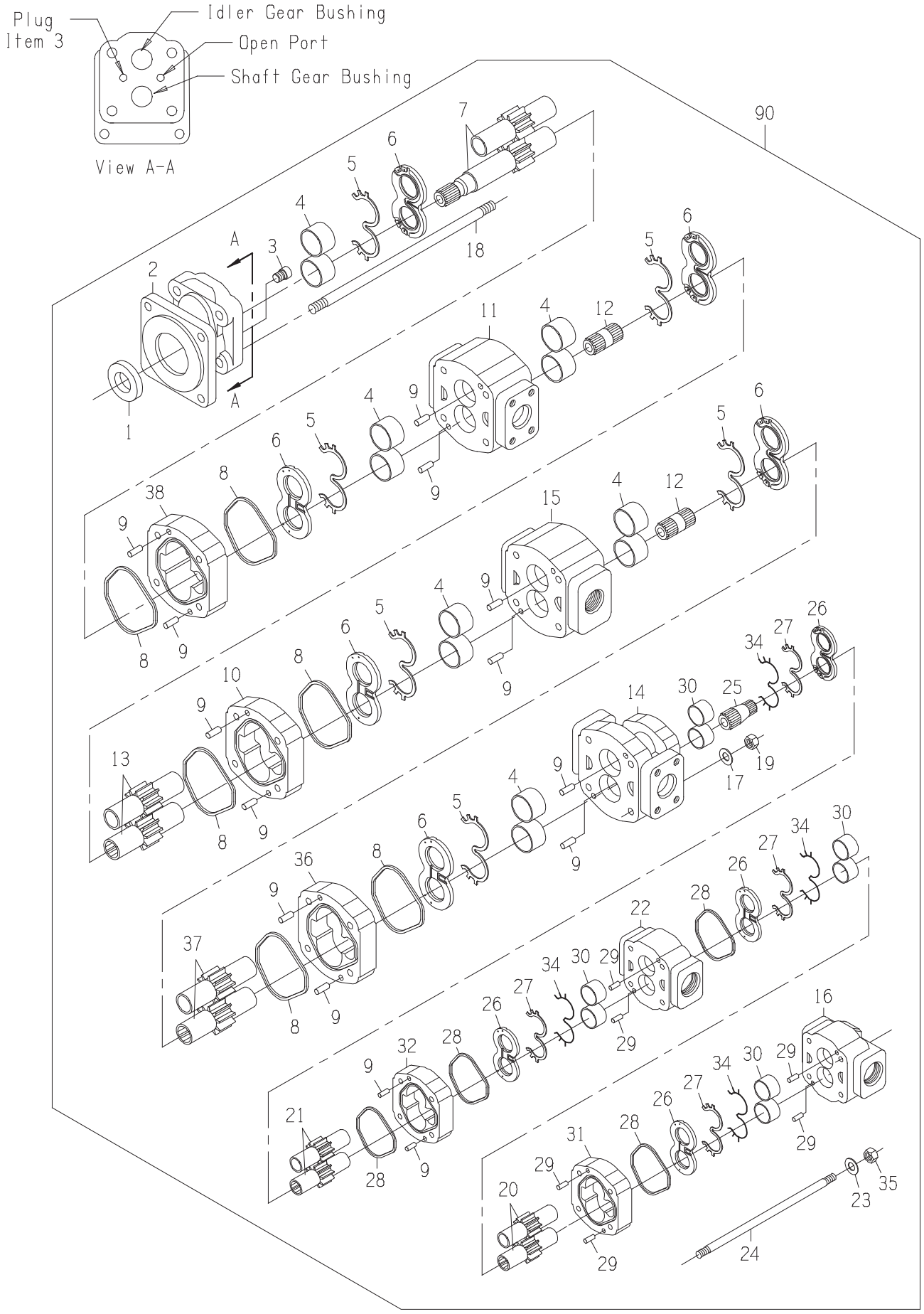
Plug
Item 3
Idler Gear Bushing
Open Port
Shaft Gear Bushing
View A-A
90

DRAWING NO. CB11462593

ITEM	QTY	UM	PART NBR.	DESCRIPTION		REMARKS	SERIAL NUMBER FROM	TO
A	1	EA	CB11463016	SEAL KIT-GEAR PUMP	P	S		
1	1	EA	0170042109	SEAL-LIP	P	S INC IN A		
2	1	EA	0631324555	COVER-SHAFT END	P	S		
3	1	EA	0050042102	PLUG	P	S		
4	3	ST	0631327325	BUSHING KIT-SET OF 4	P	S SET OF 4		
5	6	EA	.....	SEAL-CHANNEL	P	S INC IN A		
6	3	EA	0631394087	THRUSTPLATE	P	S SET OF 2		
7	1	EA	CB01477713	GEAR SET-SHAFT	P	S		
8	6	EA	.....	SEAL-SQUARE	P	S INC IN A		
9	14	EA	0330045274	PIN-DOWEL	P	S		
10	1	EA	0631324561	HOUSING-GEAR	P	S		
11	1	EA	CB01438090	HOUSING-BEARING CARR	P	S		
12	2	EA	0631303685	SHAFT-CONNECTING	P	S		
13	2	EA	0631324565	GEAR SET	P	S		
14	1	EA	CB01438091	HOUSING-PIGGYBACK	P	S		
15	1	EA	CB01446518	HOUSING-BEARING CARR	P	S		
16	1	EA	CB01438093	HOUSING-PEC	P	S		
17	4	EA	0630029380	WASHER-FL	P	S		
18	4	EA	0051345822	STUD-LONG	P	S		
19	4	EA	0050042126	NUT-HX	P	S		
20	1	EA	CB01438100	GEAR	P	S		
21	1	EA	CB01438101	GEAR	P	S		
22	1	EA	CB01438097	HOUSING-BEARING CARR	P	S		
23	4	EA	0050042140	WASHER	P	S		
24	4	EA	CB01438102	STUD	P	S		
25	1	EA	0631333162	SHAFT-CONNECTING	P	S		
26	2	EA	CB11440248	THRUSTPLATE KIT-SET	P	S SET OF 2		
27	4	EA	.....	SEAL-CHANNEL	P	S INC IN A		
28	4	EA	.....	SEAL-SQUARE	P	S INC IN A		
29	8	EA	0130042136	PIN-DOWEL	P	S		
30	2	EA	0631333633	BUSHING KIT-SET OF 4	P	S SET OF 4		
31	1	EA	CB01438099	HOUSING-GEAR	P	S		
32	1	EA	CB01438094	HOUSING-GEAR	P	S		
33	1	EA	0161340612	SHAFT-CONNECTING	P	S		
34	4	EA	.....	SEAL-BACKUP	P	S INC IN A		
35	4	EA	0051337038	NUT-HX	P	S		
36	1	EA	0631328816	HOUSING-GEAR	P	S		
37	1	EA	0631328815	GEAR SET	P	S		
38	1	EA	CB01477712	HOUSING-GEAR	P	S		
90	1	EA	.....	SHOW PARENT	F	S		

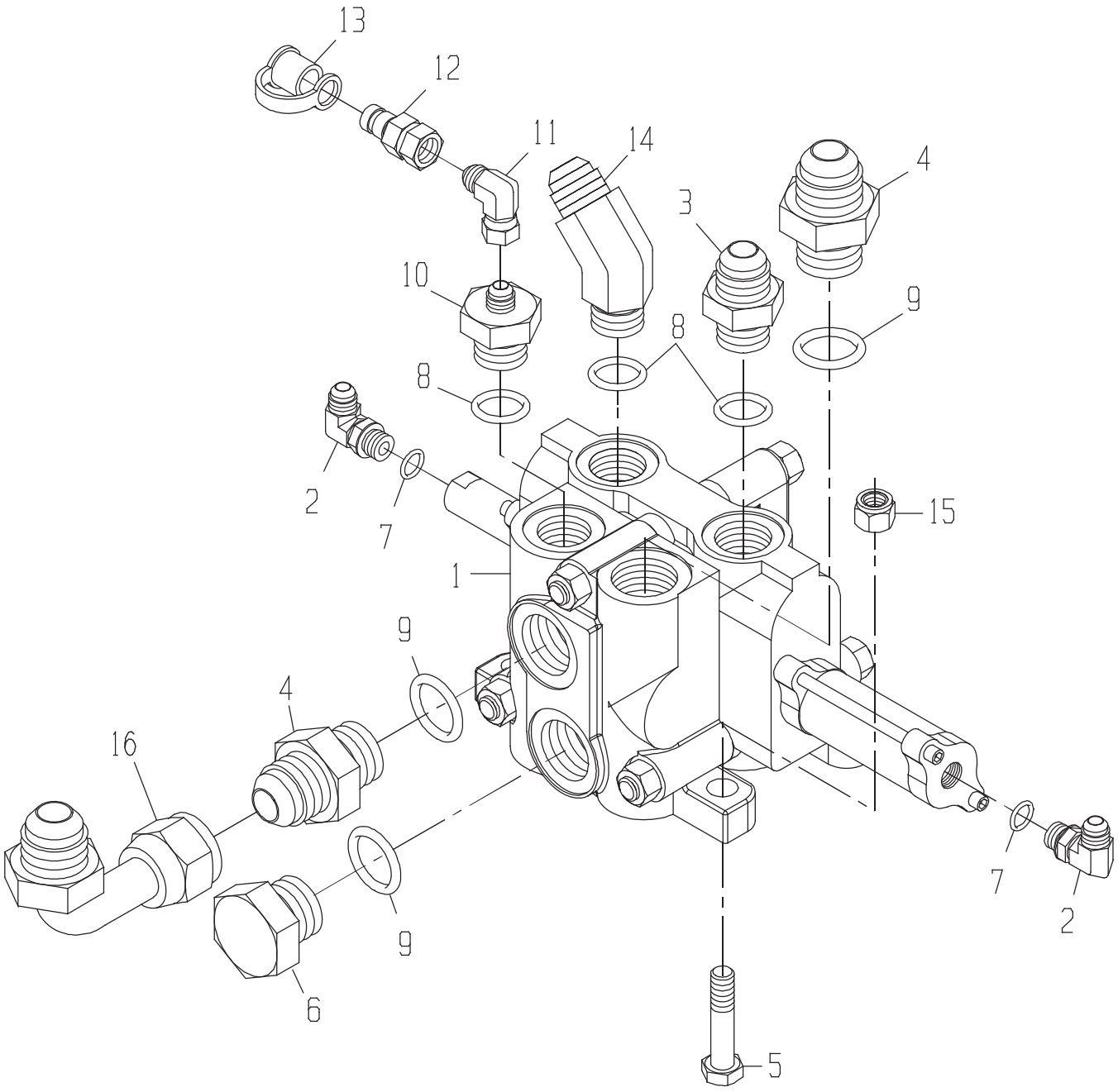
13
12
11
14
4
3
10
9
8
8
2
7
15
1
9
4
16
9
6
7
2
5

VALVE GP-OUTER SCROL

DRAWING NO. CB11437201

	ITEM	QTY	UM	PART NBR.	DESCRIPTION			REMARKS	SERIAL NUMBER FROM	TO
	1	1	EA	CB11420169	VALVE-SCROLL-OUTER(OPTION	B	03150 B			
	2	2	EA	0070028756	FITTING	P	03150 B			
*	3	2	EA	0070005769	FITTING	P	03150 B			-004004
*	3	1	EA	0070005769	FITTING	P	03150 B		004005	-
	4	2	EA	0071341074	FITTING	P	03150 B			
	5	3	EA	19H2473	BOLT	P	03150 B			
	6	1	EA	0070012264	FITTING	P	03150 B			
	7	2	EA	R26448	O-RING	P	S	INC IN 2		
	8	3	EA	U12547	O-RING	P	S	INC IN 3,10,14		
	9	3	EA	R29936	O-RING	P	S	INC IN 4,6		
	10	1	EA	0071342375	FITTING	P	03150 B			
	11	1	EA	0071341100	FITTING	P	03150 B			
	12	1	EA	XPD36BTX	FITTING	P	03150 B			
	13	1	EA	AT205083	FITTING	P	03150 B			
	14	1	EA	0070044725	FITTING	P	03150 B			
*	15	3	EA	BP12214	NUT-LK NC	P	03150 B		004379	-
*	16	1	EA	0071341057	FITTING	P	03150 B		060201	-

* VERIFY MACHINE SERIAL NUMBER BEFORE ORDERING

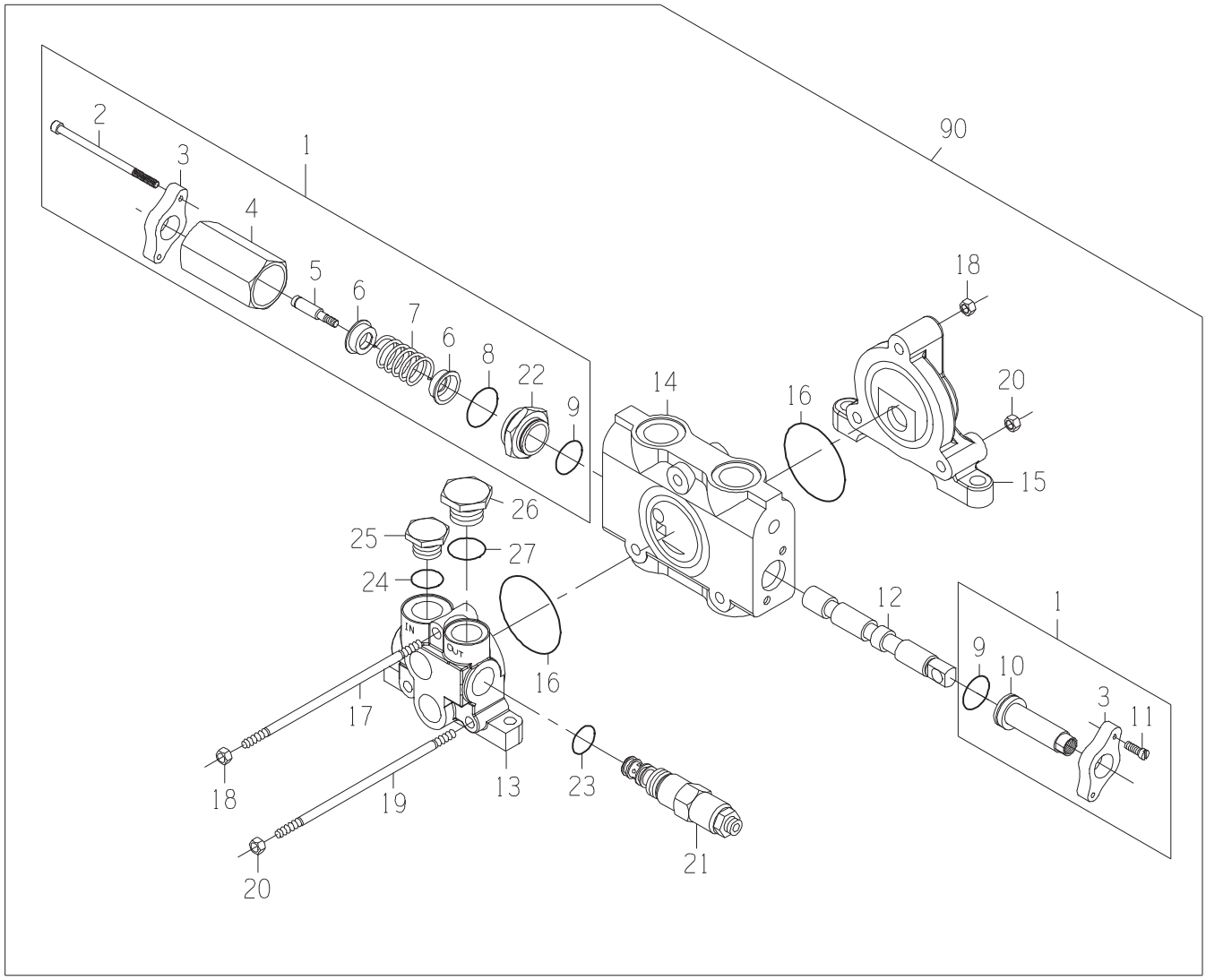
90
1
2
3
4
5
6
7
6
8
22
9
14
16
18
20
15
26
25
27
24
IN
OUT
16
17
18
19
20
13
23
21
12
1
9
10
3
11

DRAWING NO. CB11420169

ITEM	QTY	UM	PART NBR.	DESCRIPTION		REMARKS	SERIAL NUMBER FROM	TO
A	1	EA	CB11445281	SEAL KIT	P	S		
1	1	EA	CB11445268	SECTION ASSY-VALVE	P	S		
2	2	EA	.....	BOLT	P	S INC IN 1		
3	2	EA	.....	FLANGE	P	S INC IN 1		
4	1	EA	.....	TUBE	P	S INC IN 1		
5	1	EA	.....	BOLT	P	S INC IN 1		
6	2	EA	.....	WASHER	P	S INC IN 1		
7	1	EA	.....	SPRING	P	S INC IN 1		
8	1	EA	F432157	O-RING	P	S INC IN A,1		
9	2	EA	T140706	VALVE-RELIEF (DIRECTIONAL	P	S INC IN A,1		
10	1	EA	.....	CAP	P	S INC IN 1		
11	2	EA	.....	BOLT	P	S INC IN 1		
12	1	EA	.....	SPOOL	P	S		
13	1	EA	CB01445270	INLET SECTION ASSY	P	S		
14	1	EA	.....	BODY	P	S		
15	1	EA	0620046918	SECTION-OUTLET	P	S		
16	2	EA	T118685	O-RING	P	S INC IN A		
17	1	EA	CB01445273	TIE ROD	P	S		
18	2	EA	14H1040	NUT-HX NC	P	S		
19	2	EA	CB01445274	TIE ROD	P	S		
20	4	EA	AT205027	NUT-HX NC	P	S		
21	1	EA	CB11458977	VALVE-RELIEF CARTRID	P	S		
22	1	EA	.....	RETAINER	P	S INC IN 1		
23	1	EA	T118681	O-RING	P	S INC IN A,21		
24	1	EA	840083100	O-RING	P	S INC IN A		
25	1	EA	CB01412616	PLUG	P	S		
26	1	EA	0620011536	PLUG & O-RING	P	S		
27	1	EA	F432157	O-RING	P	S INC IN A		
90	1	EA	.....	SHOW PARENT	F	S		

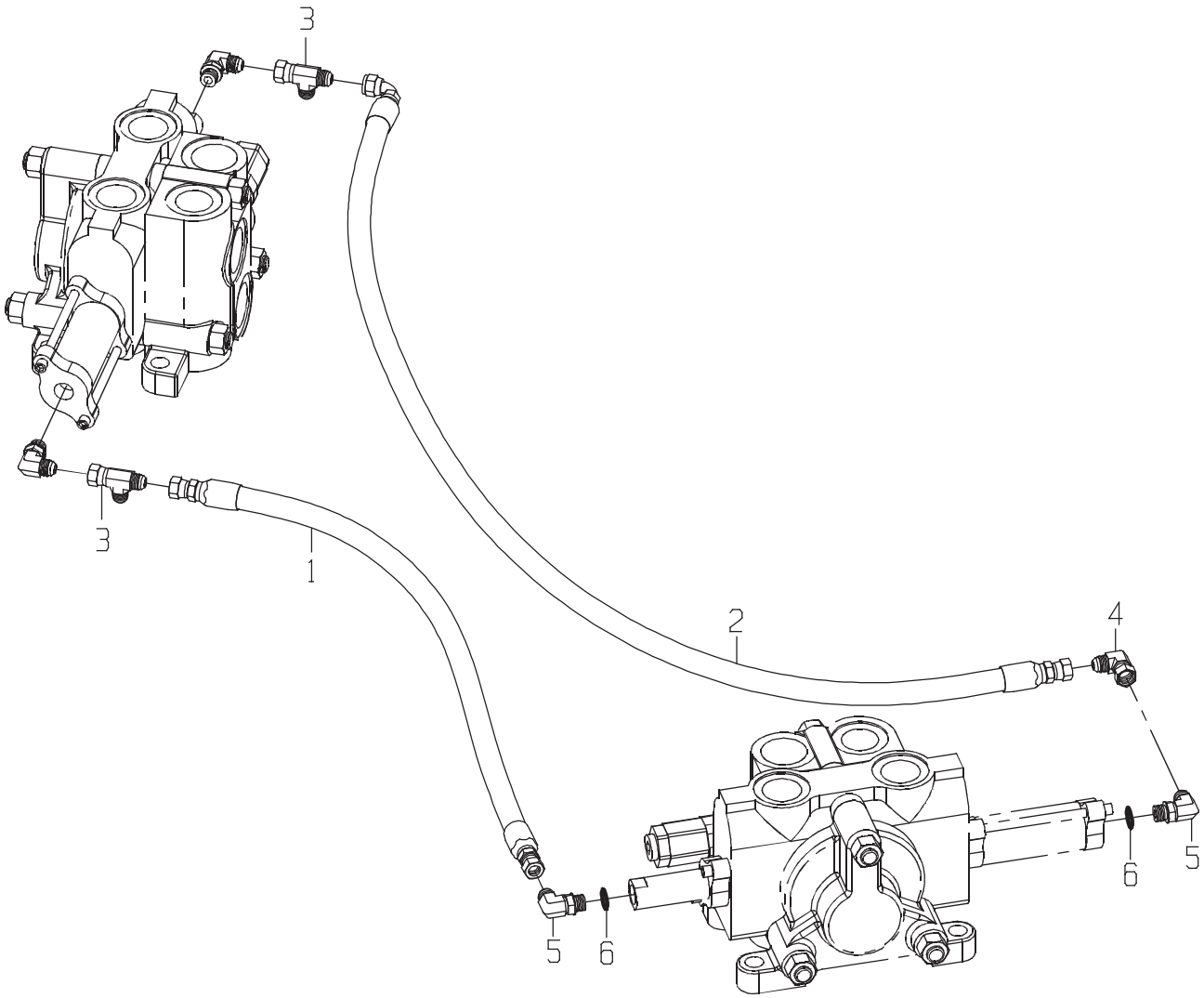
3
3
1
2
4
5
6
5
6

DRAWING NO. CB11437209

ITEM	QTY	UM	PART NBR.	DESCRIPTION	REMARKS	SERIAL NUMBER FROM	SERIAL NUMBER TO
1	1	EA	CB11440928	HOSE	P 03245 B		
2	1	EA	CB11440931	HOSE	P 03245 B		
3	2	EA	0070021048	TEE	P 03150 B		
4	1	EA	0071341100	FITTING	P 03150 B		
5	2	EA	0070028756	FITTING	P 03150 B		
6	2	EA	R26448	O-RING	P S INC IN 5		

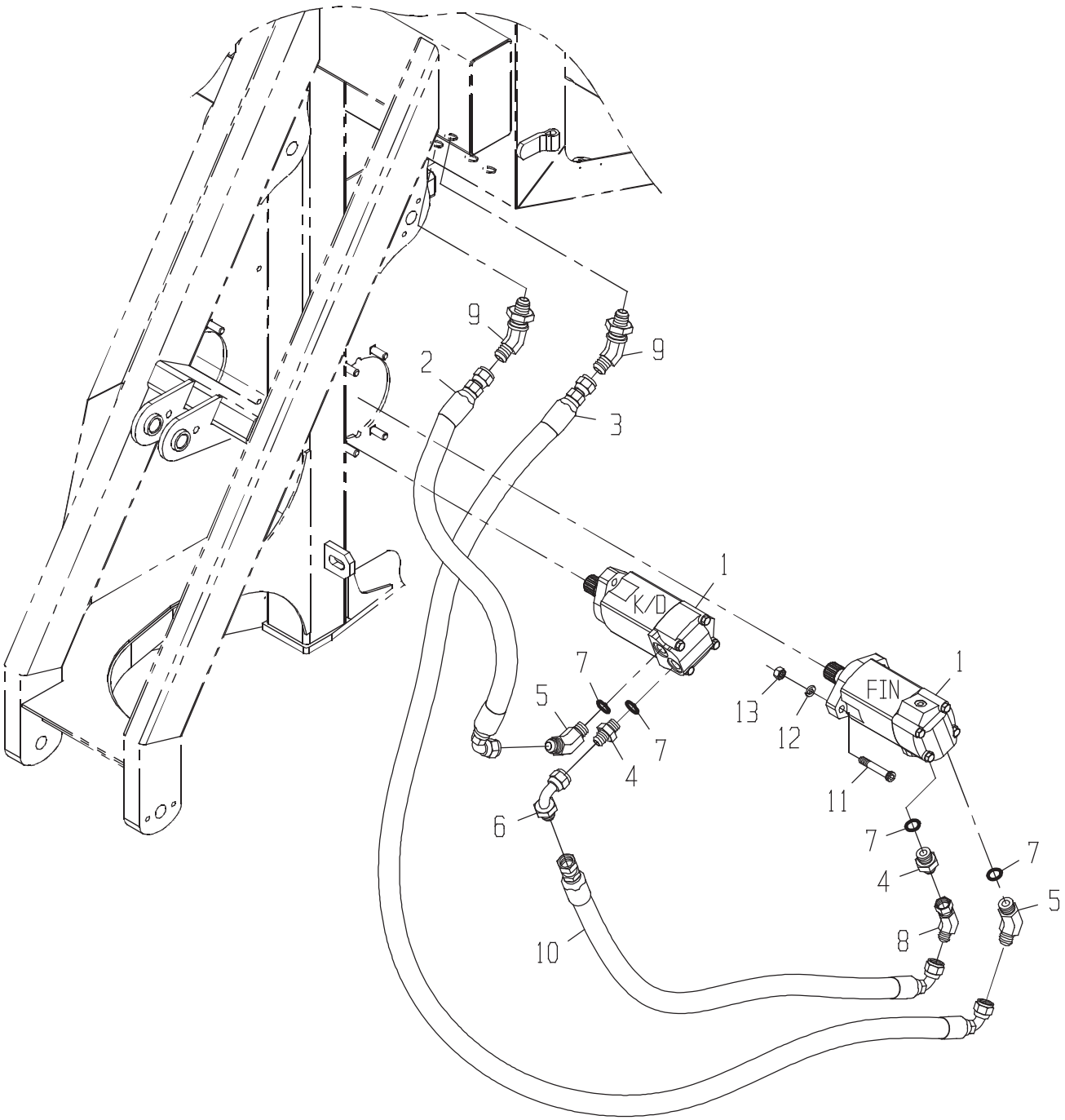
9
2
9
3
1
K/D
7
5
7
4
6
10
1
FIN
13
12
11
7
4
7
5
8

LINES GP-KD /FIN (LE

DRAWING NO. CB11443824

ITEM	QTY	UM	PART NBR.	DESCRIPTION	REMARKS	SERIAL NUMBER FROM	SERIAL NUMBER TO
1	2	EA	0331382981	MOTOR-STD	B 02581 B		
2	1	EA	CB11447004	HOSE	P 02572 B		
3	1	EA	CB11426821	HOSE	P 02572 B		
4	2	EA	0071349607	FITTING	P 02581 B		
5	2	EA	0071349608	FITTING	P 02581 B		
6	1	EA	0071349611	FITTING	P 02572 B		
7	4	EA	R26906	O-RING	P S INCLUDED IN 4,5		
8	1	EA	0071349613	FITTING	P 02572 B		
9	2	EA	0071349616	FITTING	P 02571 B		
10	1	EA	CB11437057	HOSE	P 02572 B		
11	4	EA	0050012685	BOLT	P 02581 B		
12	4	EA	12H301	WASHER-LK	P 02581 B		
13	4	EA	14H1040	NUT-HX NC	P 02581 B		

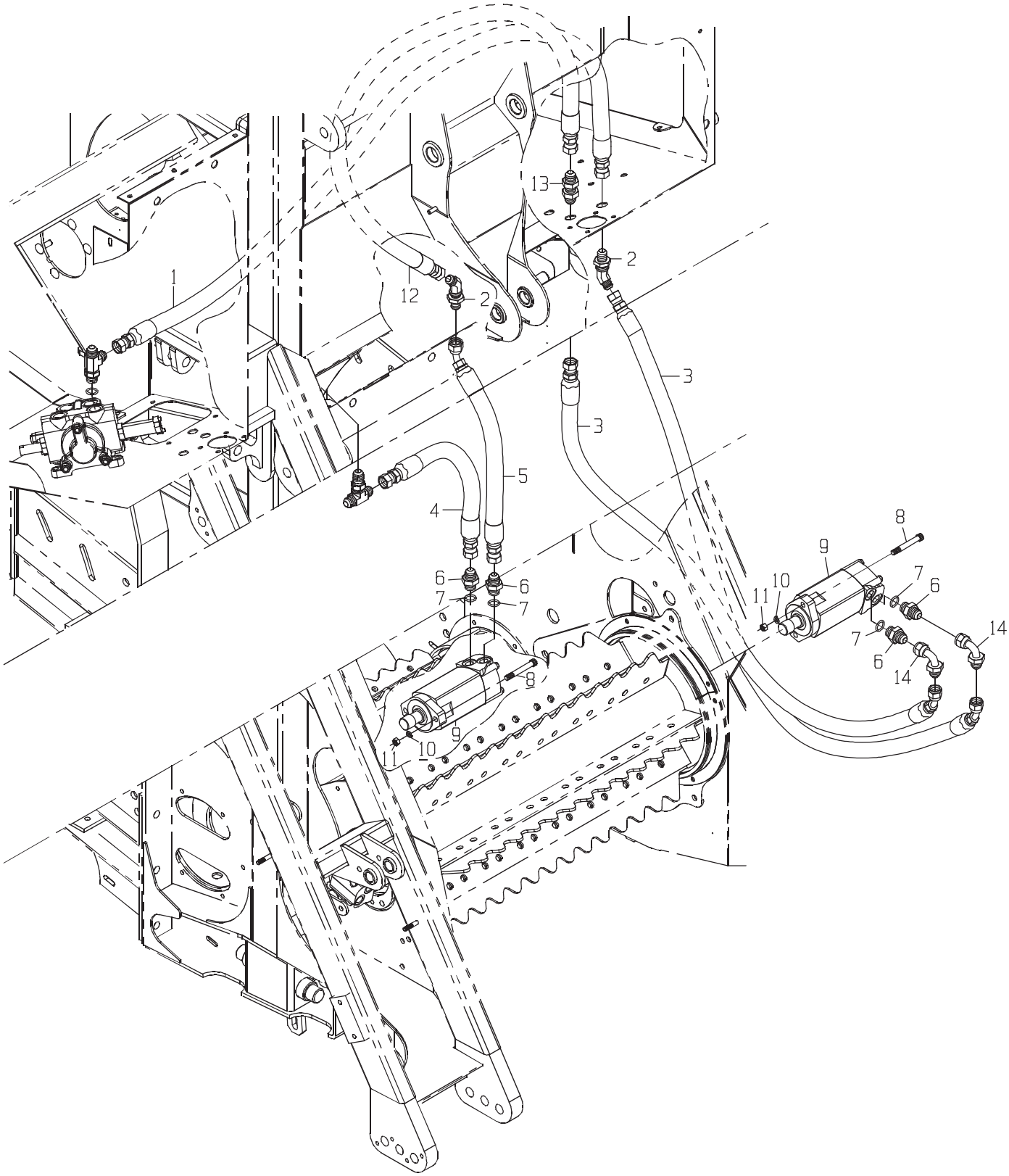
1
2
2
2
3
3
4
5
6
6
6
6
7
7
7
7
8
8
9
9
10
10
11
11
12
13
14
14

DRAWING NO. CB11456182

	ITEM	QTY	UM	PART NBR.	DESCRIPTION			REMARKS	SERIAL NUMBER FROM	TO
*	1	1	EA	CB11436863	HOSE	P 02572	B		004005	-
*	2	2	EA	0071349616	FITTING	P 02571	B		004005	-
*	3	2	EA	0881383117	HOSE	P 02572	B		004005	-
*	4	1	EA	CB11437593	HOSE	P 02572	B		004005	-
*	5	1	EA	CB11457681	HOSE	P 02572	B		004005	-
*	6	4	EA	0071349607	FITTING	P 02581	B		004005	-
*	7	4	EA	R26906	O-RING	P	S	INCLUDED IN 6	004005	-
*	8	4	EA	0050012685	BOLT	P 02581	B		004005	-
*	9	2	EA	0331382981	MOTOR-STD	B 02581	B		004005	-
*	10	4	EA	12H301	WASHER-LK	P 02581	B		004005	-
*	11	4	EA	14H1040	NUT-HX NC	P 02581	B		004005	-
*	12	1	EA	CB11457679	HOSE	P 02572	B		004005	-
*	13	1	EA	0071349617	FITTING	P 02571	B		004005	-
*	14	2	EA	0071349611	FITTING	P 02571	B		004005	-

* VERIFY MACHINE SERIAL NUMBER BEFORE ORDERING

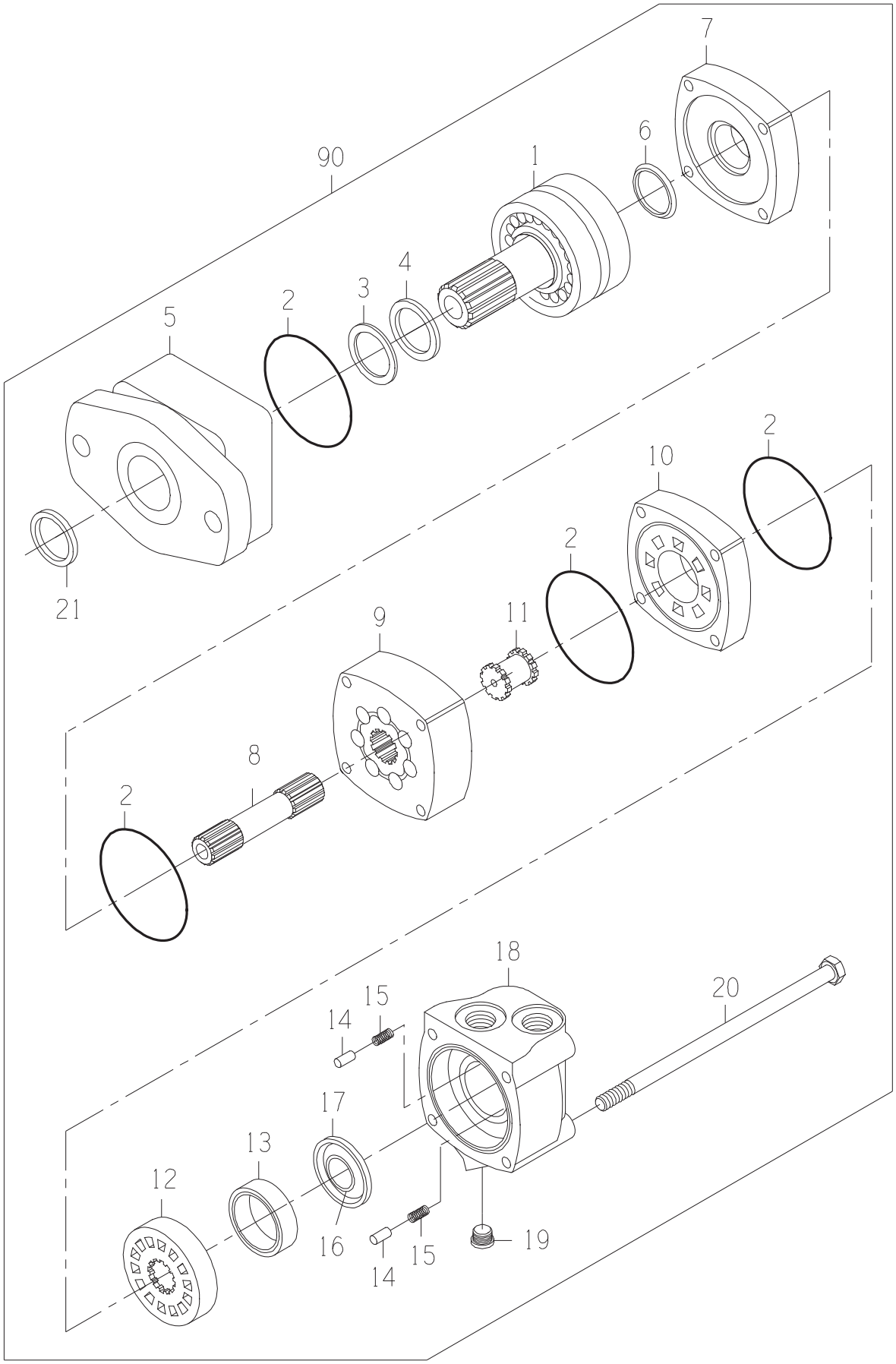
7
6
90
1
4
3
2
5
2
10
2
21
11
9
8
2
18
20
15
14
17
13
12
16
15
14
19

DRAWING NO. 0331382981

ITEM	QTY	UM	PART NBR.	DESCRIPTION		REMARKS	SERIAL NUMBER FROM	TO
A	1	EA	0621379059	SEAL-KIT	P	S		
1	1	EA	0331382906	SHAFT SUB-ASSY	P	S		
2	4	EA	.....	O-RING	P	S INCLD IN A		
3	1	EA	.....	SEAL	P	S INCLD IN A		
4	1	EA	.....	SEAL	P	S INCLD IN A		
5	1	EA	0331382908	HOUSING-BEARING	P	S		
6	1	EA	.....	SEAL	P	S INCLD IN A		
7	1	EA	0330040005	PLATE-WEAR	P	S		
8	1	EA	0330047810	SHAFT-DRIVE	P	S		
9	1	EA	0330047811	GEROLER	P	S		
10	1	EA	0330040008	PLATE-VALVE	P	S		
11	1	EA	0330034450	DRIVE-VALVE	P	S		
12	1	EA	0330040009	VALVE	P	S		
13	1	EA	0330038427	RING-BALANCE	P	S		
14	2	EA	0130034441	PIN	P	S		
15	2	EA	0320034442	SPRING	P	S		
16	1	EA	.....	SEAL	P	S INCLD IN A		
17	1	EA	.....	SEAL	P	S INCLD IN A		
18	1	EA	0330040011	HOUSING	P	S		
19	1	EA	X4HP5ON-S	FITTING	P	S		
20	4	EA	0330047812	BOLT-HB	P	S		
21	1	EA	.....	SEAL	P	S INCLD IN A		
90	1	EA	.....	SHOW PARENT	F	S		

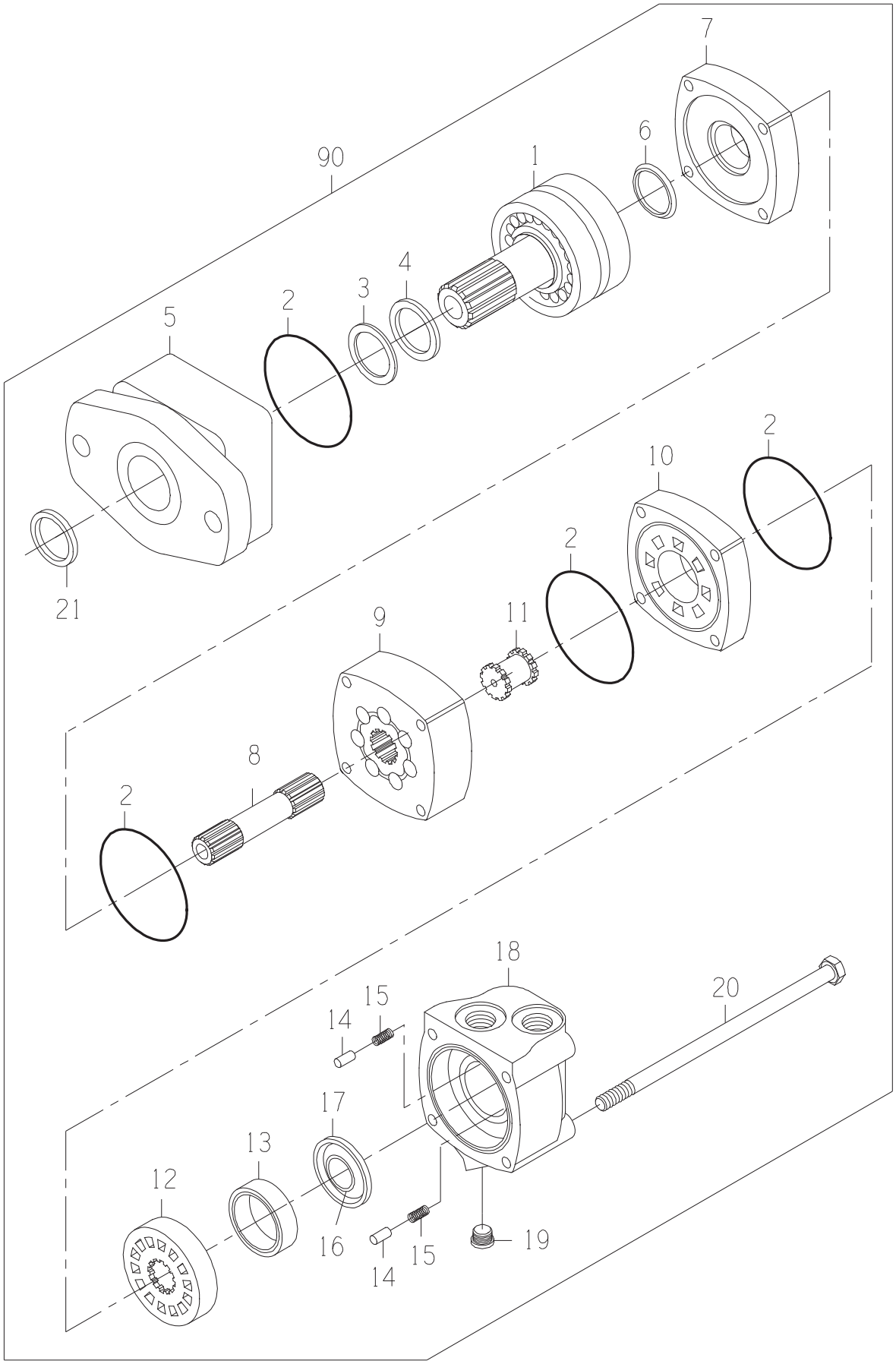
7
6
90
1
4
3
2
5
2
10
2
21
11
9
8
2
18
20
15
14
17
13
12
16
15
14
19

DRAWING NO. 0331382981

ITEM	QTY	UM	PART NBR.	DESCRIPTION		REMARKS	SERIAL NUMBER FROM	TO
A	1	EA	0621379059	SEAL-KIT	P	S		
1	1	EA	0331382906	SHAFT SUB-ASSY	P	S		
2	4	EA	.....	O-RING	P	S INCLD IN A		
3	1	EA	.....	SEAL	P	S INCLD IN A		
4	1	EA	.....	SEAL	P	S INCLD IN A		
5	1	EA	0331382908	HOUSING-BEARING	P	S		
6	1	EA	.....	SEAL	P	S INCLD IN A		
7	1	EA	0330040005	PLATE-WEAR	P	S		
8	1	EA	0330047810	SHAFT-DRIVE	P	S		
9	1	EA	0330047811	GEROLER	P	S		
10	1	EA	0330040008	PLATE-VALVE	P	S		
11	1	EA	0330034450	DRIVE-VALVE	P	S		
12	1	EA	0330040009	VALVE	P	S		
13	1	EA	0330038427	RING-BALANCE	P	S		
14	2	EA	0130034441	PIN	P	S		
15	2	EA	0320034442	SPRING	P	S		
16	1	EA	.....	SEAL	P	S INCLD IN A		
17	1	EA	.....	SEAL	P	S INCLD IN A		
18	1	EA	0330040011	HOUSING	P	S		
19	1	EA	X4HP5ON-S	FITTING	P	S		
20	4	EA	0330047812	BOLT-HB	P	S		
21	1	EA	.....	SEAL	P	S INCLD IN A		
90	1	EA	.....	SHOW PARENT	F	S		

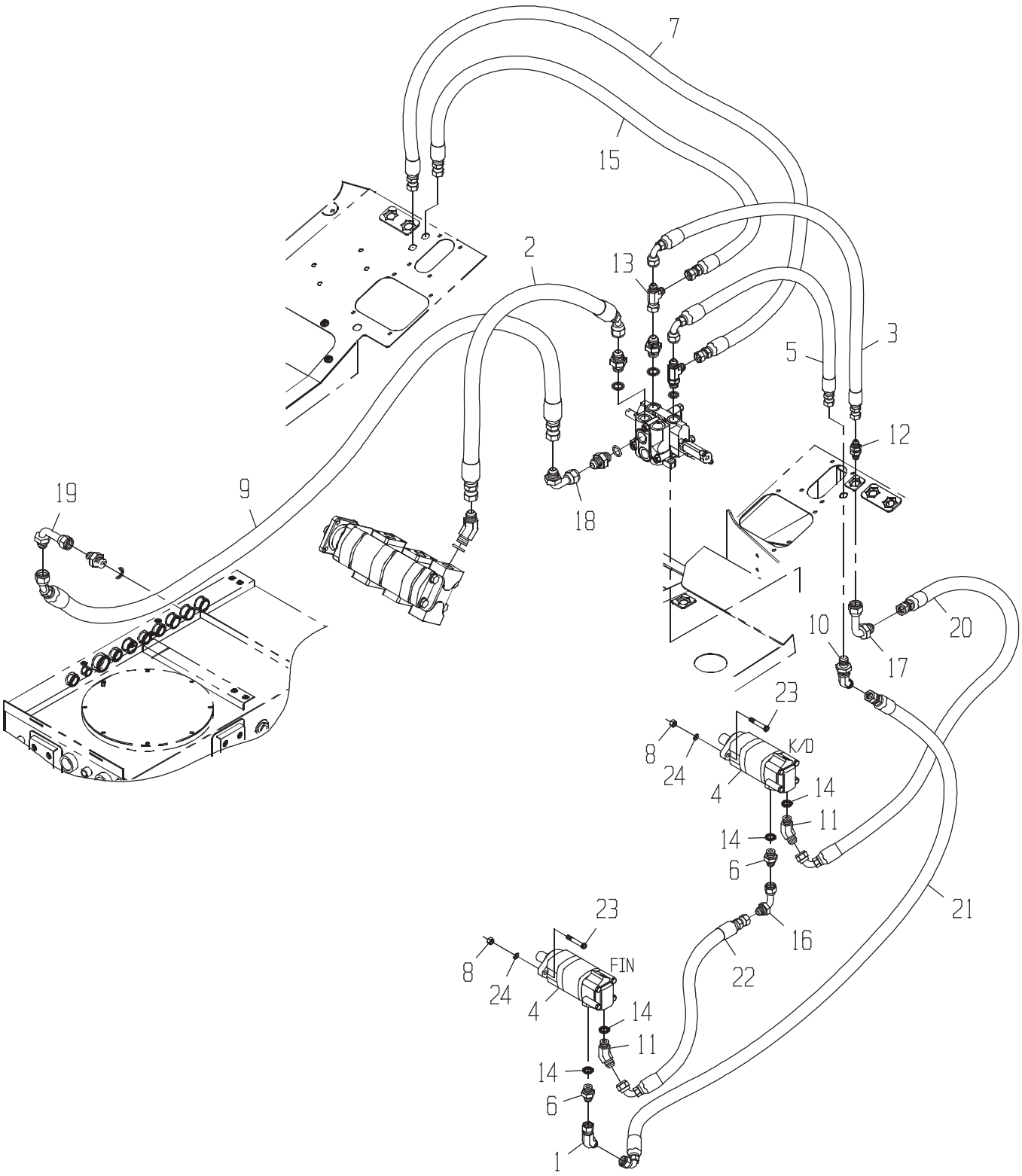
7
15
2
13
3
5
12
18
19
9
1
10
20
17
23
8
24
K/D
4
14
11
14
6
21
16
22
23
8
24
FIN
4
14
11
14
6
1

DRAWING NO. CB11443827

ITEM	QTY	UM	PART NBR.	DESCRIPTION	REMARKS	SERIAL NUMBER FROM	SERIAL NUMBER TO
1	1	EA	0071349613	FITTING	P 02572 B		
2	1	EA	CB11436860	HOSE	P 02572 B		
3	1	EA	CB11440922	HOSE	P 02572 B		
4	2	EA	0331382981	MOTOR-STD	B 02581 B		
5	1	EA	CB11436862	HOSE	P 02571 B		
6	2	EA	0071349607	FITTING	P 02572 B		
7	1	EA	CB11436863	HOSE	P 02571 B		
8	4	EA	14H1040	NUT-HX NC	P 02572 B		
9	1	EA	CB11436865	HOSE	P 02572 B		
10	1	EA	0071349616	FITTING	P 02572 B		
11	2	EA	0071349608	FITTING	P 02572 B		
12	1	EA	0071349617	FITTING	P 02572 B		
13	1	EA	0071341096	TEE	P 02572 B		
14	4	EA	R26906	O-RING	P S INCLUDED IN 6,11		
15	1	EA	CB11437133	HOSE	P 02572 B		
16	1	EA	0071349611	FITTING	P 02572 B		
17	1	EA	0071349612	FITTING	P 02572 B		
18	1	EA	0071341057	FITTING	P 02572 B		
19	1	EA	0071342104	FITTING	P 02572 B		
20	1	EA	CB11437057	HOSE	P 02572 B		
21	1	EA	CB11426821	HOSE	P 02572 B		
22	1	EA	CB11437057	HOSE	P 02572 B		
23	4	EA	0050012685	BOLT	P 02572 B		
24	4	EA	12H301	WASHER-LK	P 02572 B		

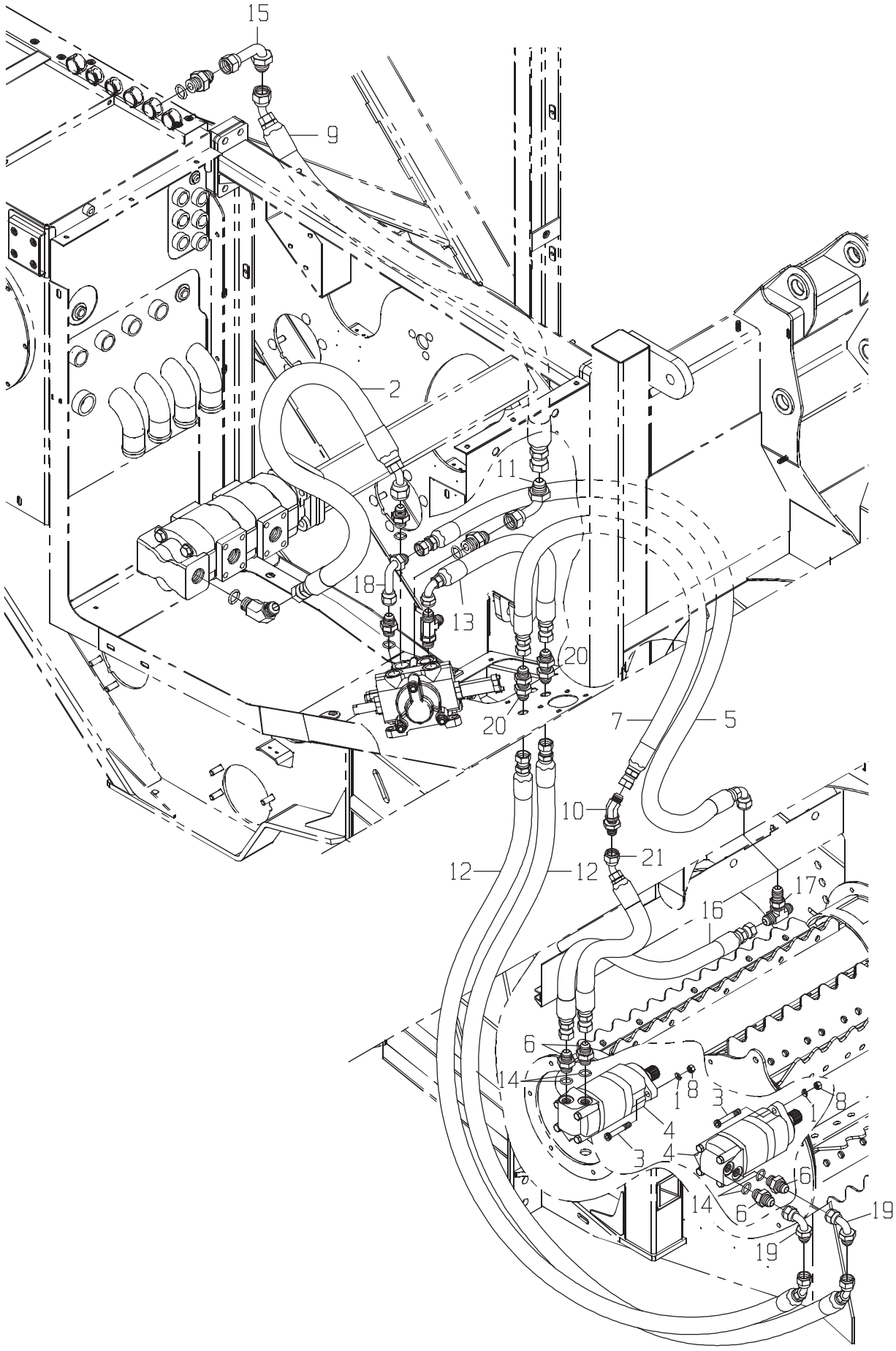
15
9
2
11
18
13
20
20
7
5
10
21
12
12
17
16
6
14
1
8
3
4
3
4
1
8
16
14
6
19
19

DRAWING NO. CB11456183

ITEM	QTY	UM	PART NBR.	DESCRIPTION			REMARKS	SERIAL NUMBER FROM	TO
* 1	4	EA	12H301	WASHER-LK	P 02572	B		004005	-
* 2	1	EA	CB11436860	HOSE	P 02572	B		004005	-
* 3	4	EA	0050012685	BOLT	P 02572	B		004005	-
* 4	2	EA	0331382981	MOTOR-STD	B 02581	B		004005	-
* 5	1	EA	0881347521	HOSE	P 02571	B		004005	-
* 6	4	EA	0071349607	FITTING	P 02572	B		004005	-
* 7	1	EA	CB11457679	HOSE	P 02571	B		004005	-
* 8	4	EA	14H1040	NUT-HX NC	P 02572	B		004005	-
* 9	1	EA	CB11436865	HOSE	P 02572	B		004005	-
* 10	1	EA	0071349616	FITTING	P 02572	B		004005	-
* 11	1	EA	0071341057	FITTING	P 02572	B		004005	-
* 12	2	EA	0881383117	HOSE	P 02572	B		004005	-
* 13	1	EA	CB11440922	HOSE	P 02572	B		004005	-
* 14	4	EA	R26906	O-RING	P	S	INCLUDED IN 6	004005	-
* 15	1	EA	0071342104	FITTING	P 02572	B		004005	-
* 16	1	EA	CB11456255	HOSE	P 02572	B		004005	-
* 17	1	EA	0071350315	TEE*	P 02572	B		004005	-
* 18	1	EA	0071341056	FITTING	P 02572	B		004005	-
* 19	2	EA	0071349611	FITTING	P 02572	B		004005	-
* 20	2	EA	0071349617	FITTING	P 02572	B		004005	-
* 21	1	EA	CB11457681	HOSE	P 02572	B		004005	-

* VERIFY MACHINE SERIAL NUMBER BEFORE ORDERING

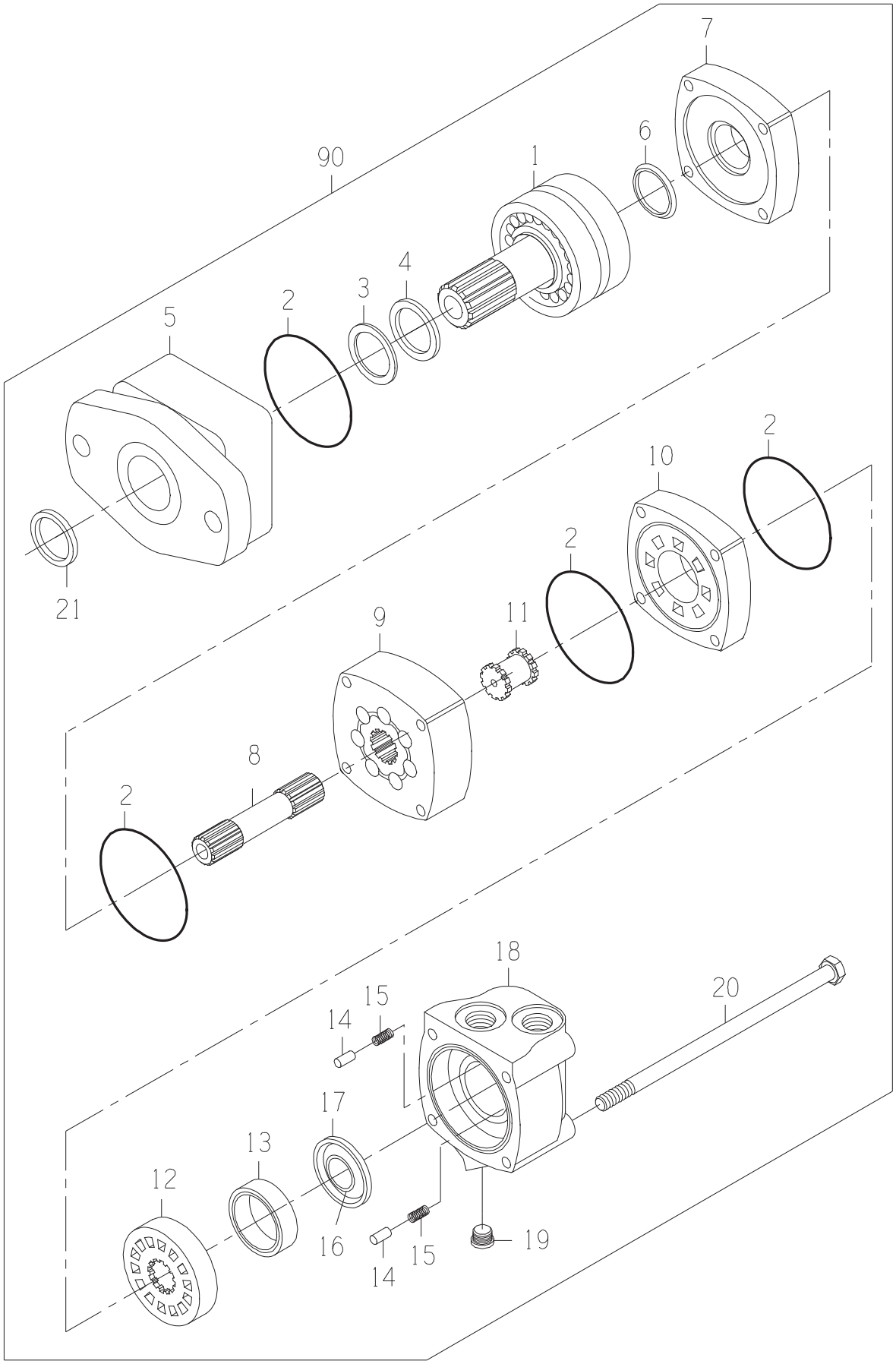
7
6
90
1
4
3
2
5
2
10
2
21
11
9
8
2
18
20
15
14
17
13
12
16
15
14
19

DRAWING NO. 0331382981

ITEM	QTY	UM	PART NBR.	DESCRIPTION		REMARKS	SERIAL NUMBER FROM	TO
A	1	EA	0621379059	SEAL-KIT	P	S		
1	1	EA	0331382906	SHAFT SUB-ASSY	P	S		
2	4	EA	.....	O-RING	P	S INCLD IN A		
3	1	EA	.....	SEAL	P	S INCLD IN A		
4	1	EA	.....	SEAL	P	S INCLD IN A		
5	1	EA	0331382908	HOUSING-BEARING	P	S		
6	1	EA	.....	SEAL	P	S INCLD IN A		
7	1	EA	0330040005	PLATE-WEAR	P	S		
8	1	EA	0330047810	SHAFT-DRIVE	P	S		
9	1	EA	0330047811	GEROLER	P	S		
10	1	EA	0330040008	PLATE-VALVE	P	S		
11	1	EA	0330034450	DRIVE-VALVE	P	S		
12	1	EA	0330040009	VALVE	P	S		
13	1	EA	0330038427	RING-BALANCE	P	S		
14	2	EA	0130034441	PIN	P	S		
15	2	EA	0320034442	SPRING	P	S		
16	1	EA	.....	SEAL	P	S INCLD IN A		
17	1	EA	.....	SEAL	P	S INCLD IN A		
18	1	EA	0330040011	HOUSING	P	S		
19	1	EA	X4HP5ON-S	FITTING	P	S		
20	4	EA	0330047812	BOLT-HB	P	S		
21	1	EA	.....	SEAL	P	S INCLD IN A		
90	1	EA	.....	SHOW PARENT	F	S		

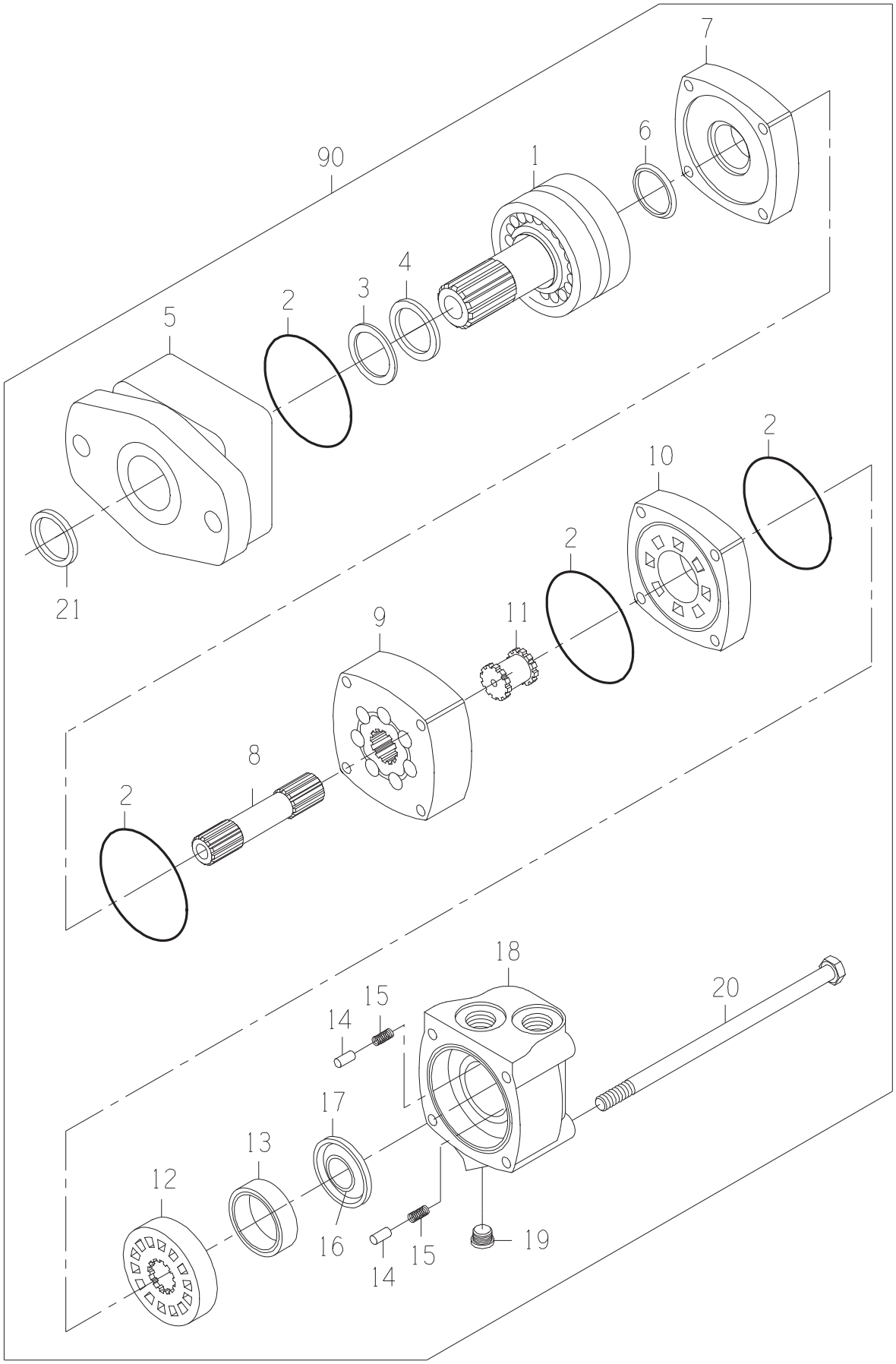
7
6
90
1
4
3
2
5
2
10
2
21
11
9
8
2
18
20
15
14
17
13
12
16
15
14
19

DRAWING NO. 0331382981

ITEM	QTY	UM	PART NBR.	DESCRIPTION		REMARKS	SERIAL NUMBER FROM	TO
A	1	EA	0621379059	SEAL-KIT	P	S		
1	1	EA	0331382906	SHAFT SUB-ASSY	P	S		
2	4	EA	.....	O-RING	P	S INCLD IN A		
3	1	EA	.....	SEAL	P	S INCLD IN A		
4	1	EA	.....	SEAL	P	S INCLD IN A		
5	1	EA	0331382908	HOUSING-BEARING	P	S		
6	1	EA	.....	SEAL	P	S INCLD IN A		
7	1	EA	0330040005	PLATE-WEAR	P	S		
8	1	EA	0330047810	SHAFT-DRIVE	P	S		
9	1	EA	0330047811	GEROLER	P	S		
10	1	EA	0330040008	PLATE-VALVE	P	S		
11	1	EA	0330034450	DRIVE-VALVE	P	S		
12	1	EA	0330040009	VALVE	P	S		
13	1	EA	0330038427	RING-BALANCE	P	S		
14	2	EA	0130034441	PIN	P	S		
15	2	EA	0320034442	SPRING	P	S		
16	1	EA	.....	SEAL	P	S INCLD IN A		
17	1	EA	.....	SEAL	P	S INCLD IN A		
18	1	EA	0330040011	HOUSING	P	S		
19	1	EA	X4HP5ON-S	FITTING	P	S		
20	4	EA	0330047812	BOLT-HB	P	S		
21	1	EA	.....	SEAL	P	S INCLD IN A		
90	1	EA	.....	SHOW PARENT	F	S		

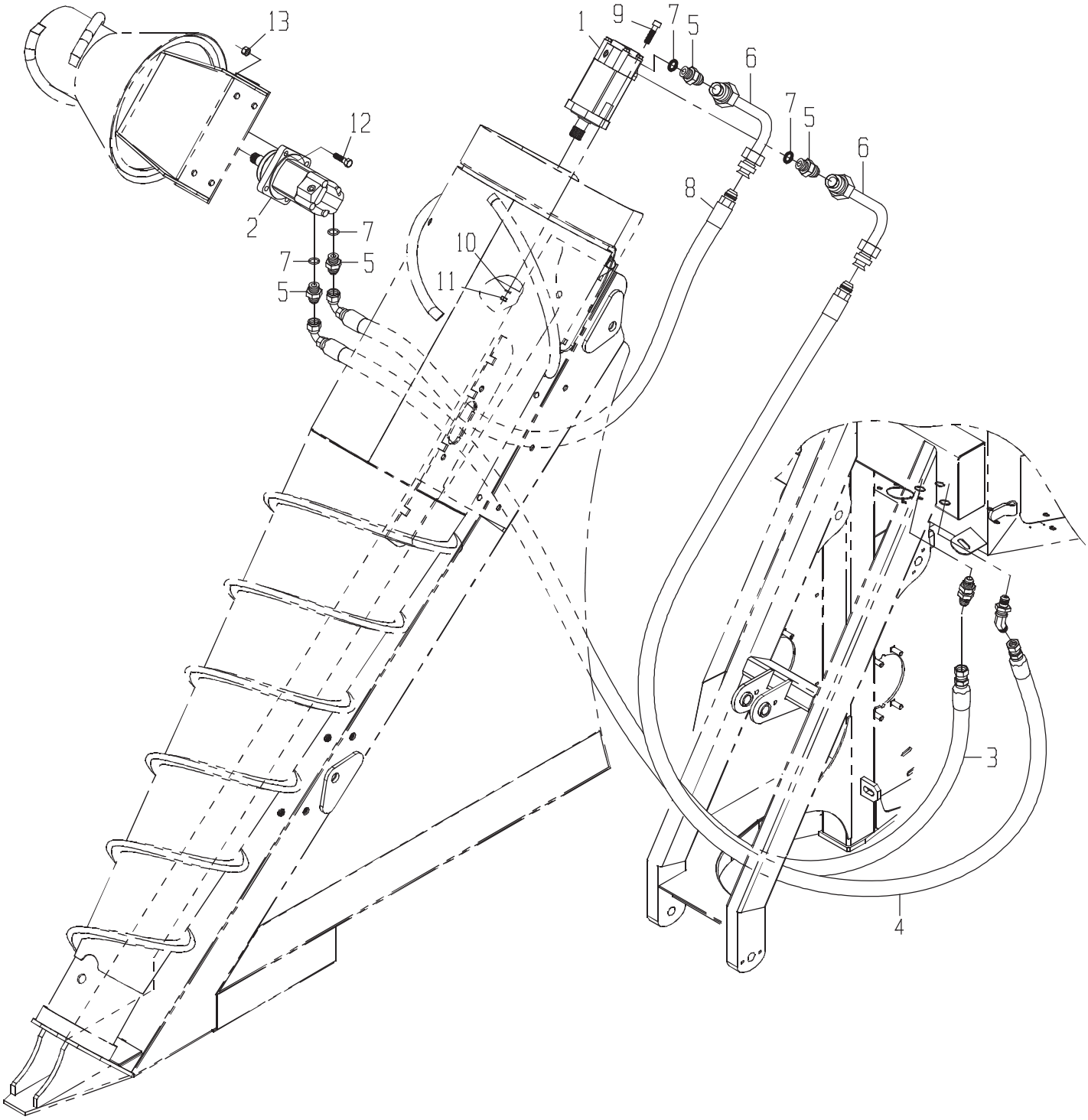
13
1
9
7
5
6
12
7
5
6
8
2
7
10
7
5
11
5
3
4

LINES-LH SNGL SCROLL

DRAWING NO. CB11443825

	ITEM	QTY	UM	PART NBR.	DESCRIPTION			REMARKS	SERIAL NUMBER FROM	TO
*	1	1	EA	0331382981	MOTOR-STD	B	03148	B		-070460
*	1	1	EA	CB11480559	MOTOR-STD 24 HP SEAL	B	03148	B	070461	-
*	2	1	EA	CB11437174	MOTOR-CROP DIVIDER KNOCKD	B	03148	B		-070460
*	2	1	EA	CB11480579	MOTOR-WHL-TS 18.7CID	B	03148	B	070461	-
	3	1	EA	0881347807	HOSE	P	03148	B		
	4	1	EA	CB11437913	HOSE	P	03148	B		
	5	4	EA	0070006655	FITTING	P	03148	B		
*	6	2	EA	CB11434092	TUBE	F	03144	B		-004174
*	6	2	EA	CB11434092	TUBE	P	03148	B	004175	-
	7	4	EA	R26906	O-RING	P		S INCDL IN 5		
	8	1	EA	CB11443276	HOSE	P	03148	B		
	9	2	EA	0050012685	BOLT	P	03148	B		
	10	2	EA	12H301	WASHER-LK	P	03148	B		
	11	2	EA	14H1040	NUT-HX NC	P	03148	B		
	12	4	EA	19H2473	BOLT	P	03148	B		
	13	4	EA	BP12214	NUT-LK NC	P	03148	B		

* VERIFY MACHINE SERIAL NUMBER BEFORE ORDERING

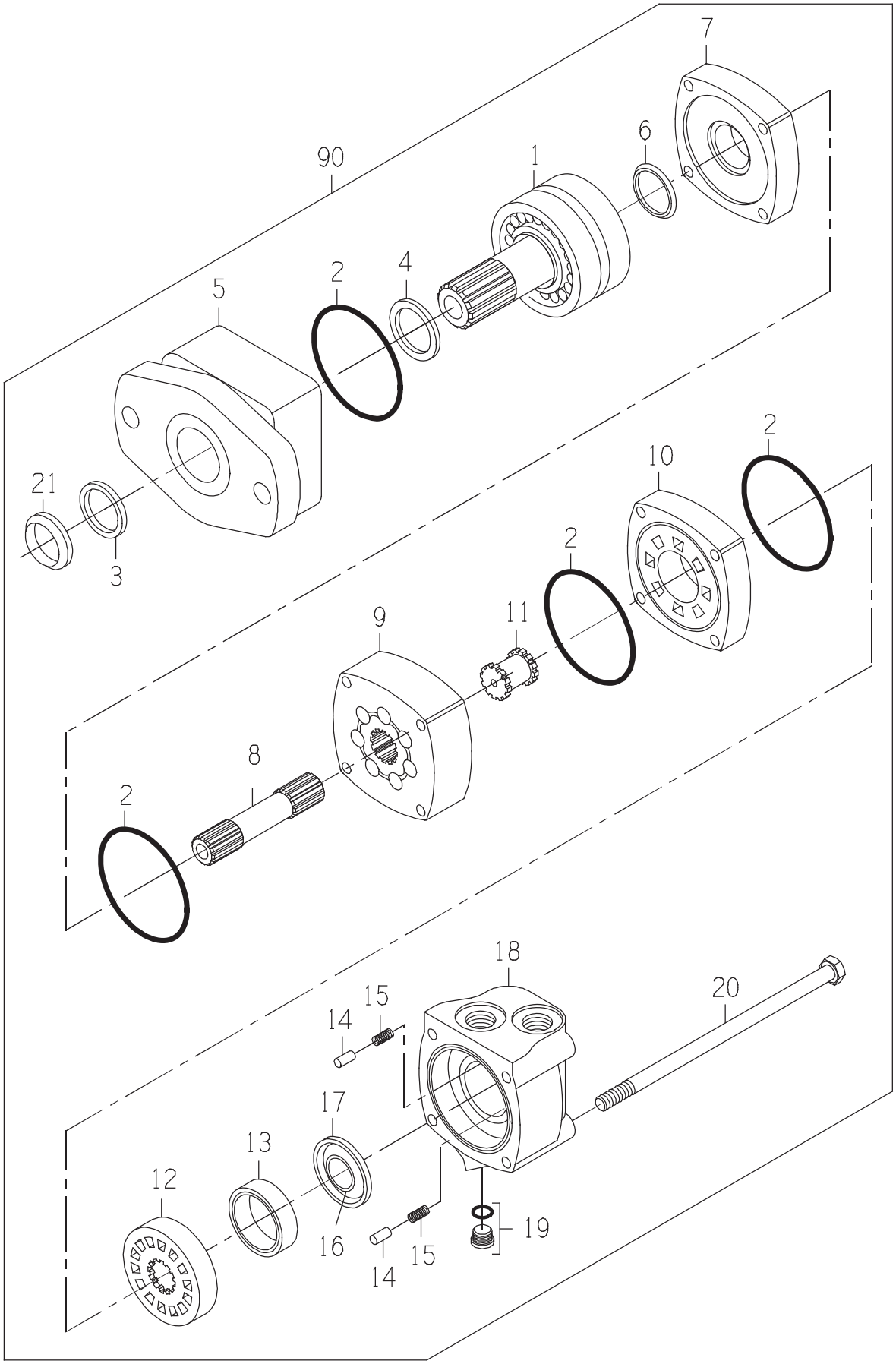
7
6
90
1
4
2
5
21
3
2
10
2
9
11
8
2
18
20
15
14
17
13
12
16
15
14
19

MOTOR-STD 24 HP SEAL

DRAWING NO. CB11480559

ITEM	QTY	UM	PART NBR.	DESCRIPTION		REMARKS	SERIAL NUMBER FROM	TO
A	1	EA	.....	SEAL KIT	P	S		
1	1	EA	.....	SHAFT	P	S		
2	4	EA	.....	O-RING	P	S INCLD IN A		
3	1	EA	.....	SEAL-DUST	P	S INCLD IN A		
4	1	EA	.....	SEAL-SHAFT	P	S INCLD IN A		
5	1	EA	.....	HOUSING-BEARING	P	S		
6	1	EA	.....	SEAL-SHAFT FACE	P	S INCLD IN A		
7	1	EA	0330040005	PLATE-WEAR	P	S		
8	1	EA	0330047810	SHAFT-DRIVE	P	S		
9	1	EA	.....	GEROLER	P	S		
10	1	EA	0330040008	PLATE-VALVE	P	S		
11	1	EA	0330034450	DRIVE-VALVE	P	S		
12	1	EA	0330040009	VALVE	P	S		
13	1	EA	0330038427	RING-BALANCE	P	S		
14	2	EA	0130034441	PIN	P	S		
15	2	EA	0320034442	SPRING	P	S		
16	1	EA	.....	SEAL-FACE (INNER)	P	S INCLD IN A		
17	1	EA	.....	SEAL-FACE (OUTER)	P	S INCLD IN A		
18	1	EA	0330040011	HOUSING	P	S		
19	1	EA	X4HP5ON-S	FITTING	P	S		
20	4	EA	0330047812	BOLT-HB	P	S		
21	1	EA	.....	SEAL-DUST	P	S INCLD IN A		
90	1	EA	.....	SHOW PARENT	F	S		

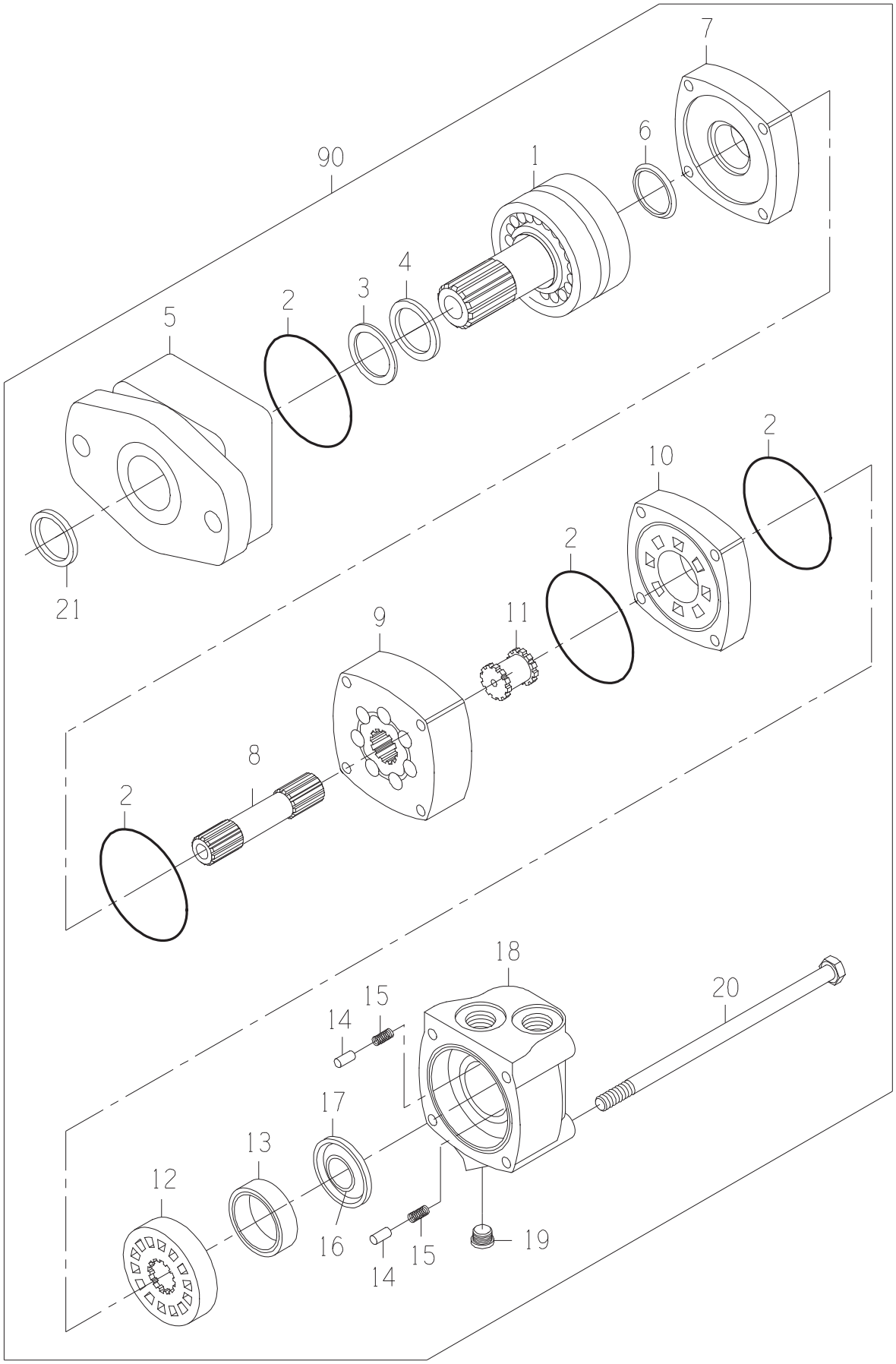
7
6
90
1
4
3
2
5
2
10
2
21
11
9
8
2
18
20
15
14
17
13
12
16
15
14
19

DRAWING NO. 0331382981

ITEM	QTY	UM	PART NBR.	DESCRIPTION		REMARKS	SERIAL NUMBER FROM	TO
A	1	EA	0621379059	SEAL-KIT	P	S		
1	1	EA	0331382906	SHAFT SUB-ASSY	P	S		
2	4	EA	.....	O-RING	P	S INCLD IN A		
3	1	EA	.....	SEAL	P	S INCLD IN A		
4	1	EA	.....	SEAL	P	S INCLD IN A		
5	1	EA	0331382908	HOUSING-BEARING	P	S		
6	1	EA	.....	SEAL	P	S INCLD IN A		
7	1	EA	0330040005	PLATE-WEAR	P	S		
8	1	EA	0330047810	SHAFT-DRIVE	P	S		
9	1	EA	0330047811	GEROLER	P	S		
10	1	EA	0330040008	PLATE-VALVE	P	S		
11	1	EA	0330034450	DRIVE-VALVE	P	S		
12	1	EA	0330040009	VALVE	P	S		
13	1	EA	0330038427	RING-BALANCE	P	S		
14	2	EA	0130034441	PIN	P	S		
15	2	EA	0320034442	SPRING	P	S		
16	1	EA	.....	SEAL	P	S INCLD IN A		
17	1	EA	.....	SEAL	P	S INCLD IN A		
18	1	EA	0330040011	HOUSING	P	S		
19	1	EA	X4HP5ON-S	FITTING	P	S		
20	4	EA	0330047812	BOLT-HB	P	S		
21	1	EA	.....	SEAL	P	S INCLD IN A		
90	1	EA	.....	SHOW PARENT	F	S		

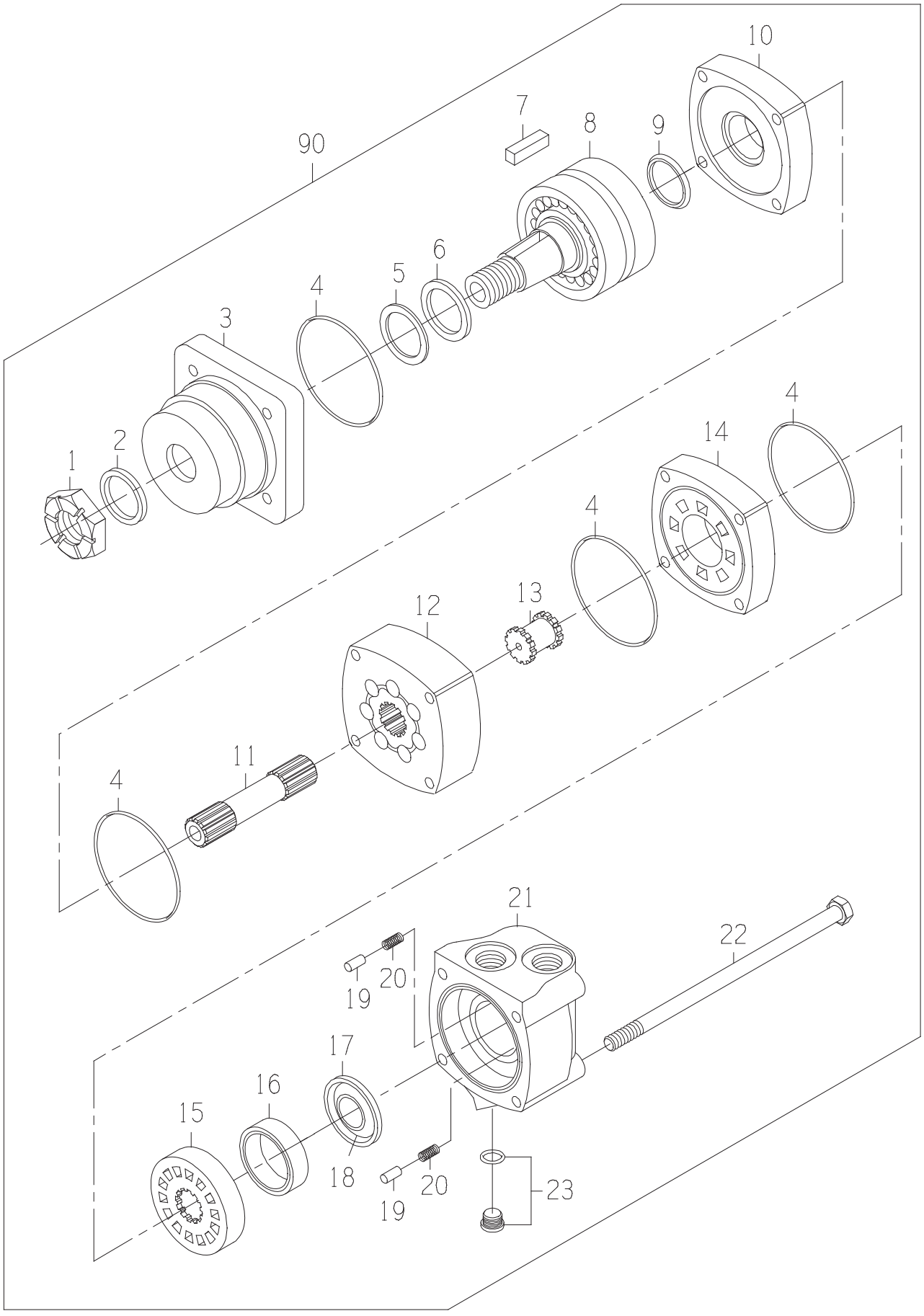
10
7
8
9
90
6
5
4
3
4
2
1
14
4
4
12
13
11
4
21
22
19
20
17
16
15
18
20
19
23

MOTOR

DRAWING NO. CB11437174

ITEM	QTY	UM	PART NBR.	DESCRIPTION			REMARKS	SERIAL NUMBER FROM	TO
A	1	EA	0621379059	SEAL-KIT	P	S			
1	1	EA	0050036857	NUT-SLOTTED	P	S			
2	1	EA	.....	SEAL-DUST	P	S	INCLUDED IN A		
3	1	EA	0330040012	HOUSING	P	S			
4	4	EA	.....	SEAL	P	S	INCLUDED IN A		
5	1	EA	.....	RING-BACKUP	P	S	INCLUDED IN A		
6	1	EA	.....	SEAL	P	S	INCLUDED IN A		
7	1	EA	0330043360	KEY	P	S			
8	1	EA	0330040014	SHAFT ASSY	P	S			
9	1	EA	.....	SEAL	P	S	INCLUDED IN A		
10	1	EA	0330040005	PLATE-WEAR	P	S			
11	1	EA	0330042757	SHAFT-DRIVE	P	S			
12	1	EA	0330042758	GEROLER	P	S			
13	1	EA	0330034450	DRIVE-VALVE	P	S			
14	1	EA	0330040008	PLATE-VALVE	P	S			
15	1	EA	0330040009	VALVE	P	S			
16	1	EA	0330038427	RING-BALANCE	P	S			
17	1	EA	.....	SEAL-FACE (INNER)	P	S	INCLUDED IN A		
18	1	EA	.....	SEAL-FACE (OUTER)	P	S	INCLUDED IN A		
19	2	EA	0130034441	PIN	P	S			
20	2	EA	0320034442	SPRING	P	S			
21	1	EA	0330040011	HOUSING	P	S			
22	4	EA	0330042759	BOLT-SPECIAL	P	S			
23	1	EA	X4HP5ON-S	FITTING	P	S			
90	1	EA	.....	SHOW PARENT	F	S			

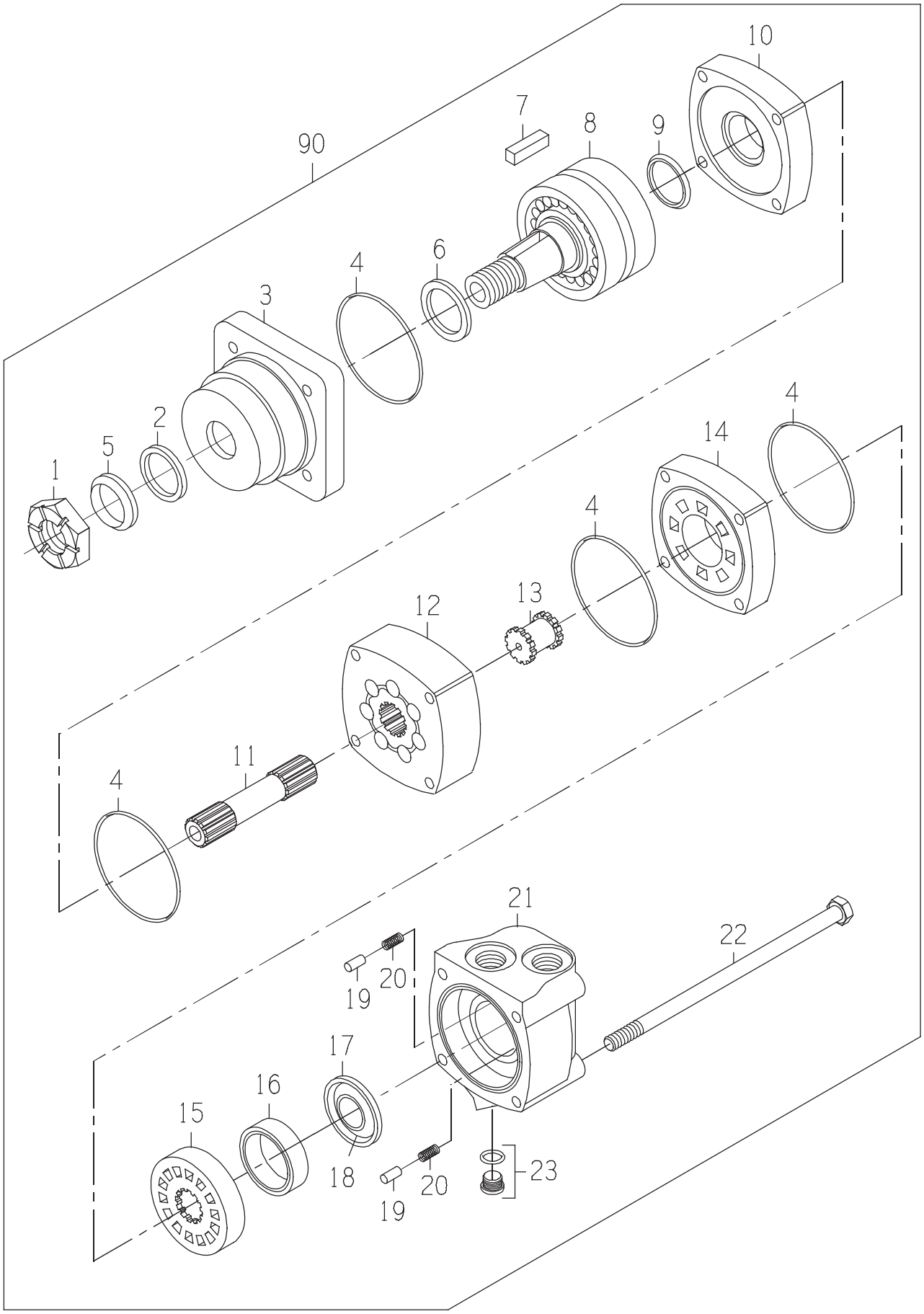
10
7
8
9
90
4
6
3
2
5
1
4
14
4
12
13
11
4
21
22
19
20
17
16
15
18
20
19
23

DRAWING NO. CB11480579

ITEM	QTY	UM	PART NBR.	DESCRIPTION		REMARKS	SERIAL NUMBER FROM	TO
A	1	EA	.....	SEAL KIT	P	S		
1	1	EA	0050045063	NUT-SL NF	P	S		
2	1	EA	.....	SEAL-DUST	P	S INCLUDED IN A		
3	1	EA	.....	HOUSING-BEARING	P	S		
4	4	EA	.....	SEAL	P	S INCLUDED IN A		
5	1	EA	.....	SEAL-DUST	P	S INCLUDED IN A		
6	1	EA	.....	SEAL-SHAFT	P	S INCLUDED IN A		
7	1	EA	0330043360	KEY	P	S		
8	1	EA	.....	SHAFT	P	S		
9	1	EA	.....	SEAL-SHAFT FACE	P	S INCLUDED IN A		
10	1	EA	0330040005	PLATE-WEAR	P	S		
11	1	EA	0330042757	SHAFT-DRIVE	P	S		
12	1	EA	.....	GEROLER	P	S		
13	1	EA	0330034450	DRIVE-VALVE	P	S		
14	1	EA	0330040008	PLATE-VALVE	P	S		
15	1	EA	0330040009	VALVE	P	S		
16	1	EA	0330038427	RING-BALANCE	P	S		
17	1	EA	.....	SEAL-FACE (INNER)	P	S INCLUDED IN A		
18	1	EA	.....	SEAL-FACE (OUTER)	P	S INCLUDED IN A		
19	2	EA	0130034441	PIN	P	S		
20	2	EA	0320034442	SPRING	P	S		
21	1	EA	0330040011	HOUSING	P	S		
22	4	EA	0330042759	BOLT-SPECIAL	P	S		
23	1	EA	X4HP5ON-S	FITTING	P	S		
90	1	EA	.....	SHOW PARENT	F	S		

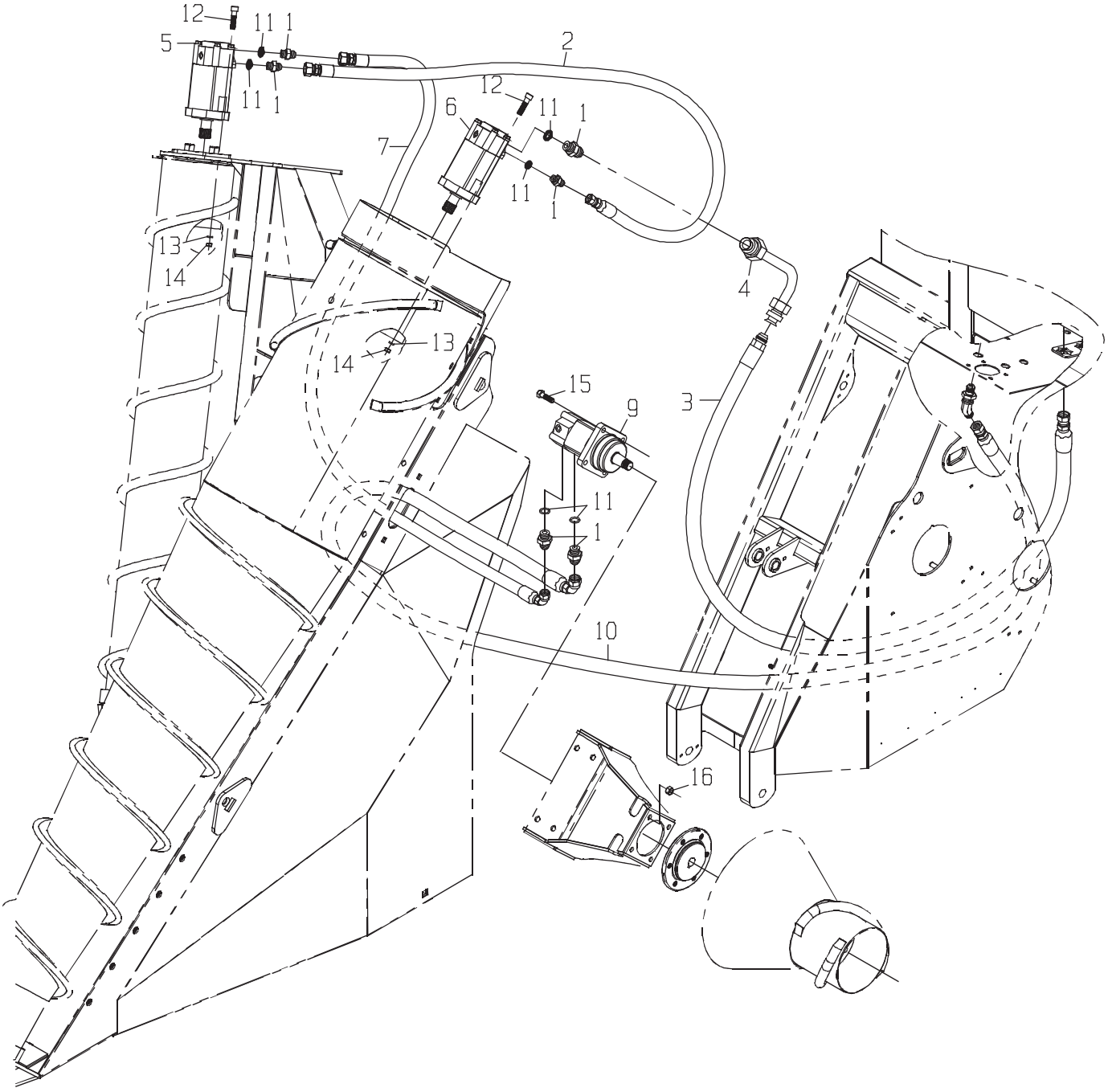
12
11
1
5
2
11
1
12
6
11
1
7
11
1
13
14
4
13
14
15
9
3
11
1
10
16

LINES-RH DUAL C/D W/

DRAWING NO. CB11443828

	ITEM	QTY	UM	PART NBR.	DESCRIPTION			REMARKS	SERIAL NUMBER FROM	TO
	1	6	EA	0070006655	FITTING	P	03148 B			
*	2	1	EA	0881349986	HOSE	P	03148 B			-070335
*	2	1	EA	0881341971	HOSE	P	03148 B		070336	-
	3	1	EA	CB11437913	HOSE	P	03148 B			
*	4	1	EA	CB11434092	TUBE	F	03144 B			-004174
*	4	1	EA	CB11434092	TUBE	P	03148 B		004175	-
*	5	1	EA	0331356717	MOTOR	B	03148 B			-070460
*	5	1	EA	CB11480558	MOTOR	B	03148 B		070461	-
*	6	1	EA	0331382981	MOTOR-KNOCKDOWN ROLLER(FI	B	03148 B			-070460
*	6	1	EA	CB11459610	MOTOR HD-0331382981	P	S			-070460
*	6	1	EA	CB11480559	MOTOR-STD 24 HP SEAL	B	03148 B		070461	-
*	6	1	EA	CB11480577	MOTOR-STD 25 (2K/4K	B	S		070461	-
	7	1	EA	CB11440951	HOSE	P	03148 B			
*	8	1	EA	0071341107	FITTING	P	03148 B			-070335
*	9	1	EA	CB11437174	MOTOR	B	03148 B			-070460
*	9	1	EA	CB11480579	MOTOR-WHL-TS 18.7CID	B	03148 B		070461	-
	10	1	EA	0881347807	HOSE	P	03148 B			
	11	6	EA	R26906	O-RING	P	S	INCLD IN 1		
	12	4	EA	0050012685	BOLT	P	03148 B			
	13	4	EA	12H301	WASHER-LK	P	03148 B			
	14	4	EA	14H1040	NUT-HX NC	P	03148 B			
	15	4	EA	19H2473	BOLT	P	03148 B			
	16	4	EA	BP12214	NUT-LK NC	P	03148 B			

* VERIFY MACHINE SERIAL NUMBER BEFORE ORDERING

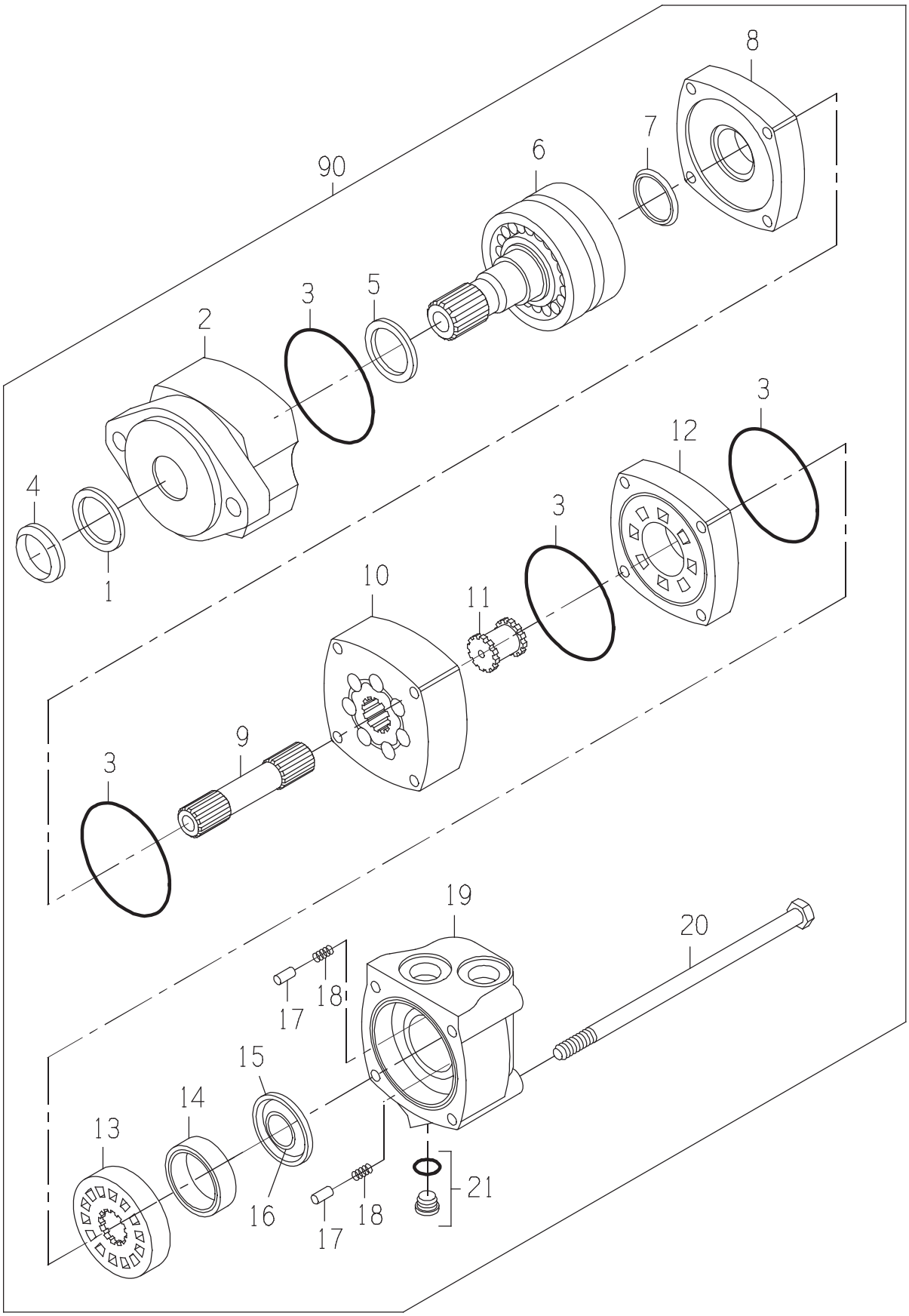
8
7
90
6
3
5
2
4
1
3
12
3
10
11
3
9
3
19
20
18
17
15
14
13
16
18
17
21

MOTOR

DRAWING NO. CB11480558

ITEM	QTY	UM	PART NBR.	DESCRIPTION		REMARKS	SERIAL NUMBER FROM	TO
A	1	EA	.....	SEAL KIT	P 03400	B		
1	1	EA	.....	SEAL-DUST	P	S INCLD IN A		
2	1	EA	.....	HOUSING-BEARING	P	S		
3	4	EA	.....	SEAL	P	S INCLD IN A		
4	1	EA	.....	SEAL-DUST	P	S INCLD IN A		
5	1	EA	.....	SEAL-SHAFT	P	S INCLD IN A		
6	1	EA	.....	SHAFT	P	S		
7	1	EA	.....	SEAL-SHAFT FACE	P	S INCLD IN A		
8	1	EA	0330040005	PLATE-WEAR	P	S		
9	1	EA	0330042757	SHAFT-DRIVE	P	S		
10	1	EA	.....	GEROLER	P	S		
11	1	EA	0330034450	DRIVE-VALVE	P	S		
12	1	EA	0330040008	PLATE-VALVE	P	S		
13	1	EA	0330040009	VALVE	P	S		
14	1	EA	0330038427	RING-BALANCE	P	S		
15	1	EA	.....	SEAL-FACE (OUTER)	P	S INCLD IN A		
16	1	EA	.....	SEAL-FACE (INNER)	P	S INCLD IN A		
17	2	EA	0130034441	PIN	P	S		
18	2	EA	0320034442	SPRING	P	S		
19	1	EA	0330040011	HOUSING	P	S		
20	4	EA	0330042759	BOLT-SPECIAL	P	S		
21	1	EA	X4HP5ON-S	FITTING	P	S		
90	1	EA	.....	SHOW PARENT	F	S		

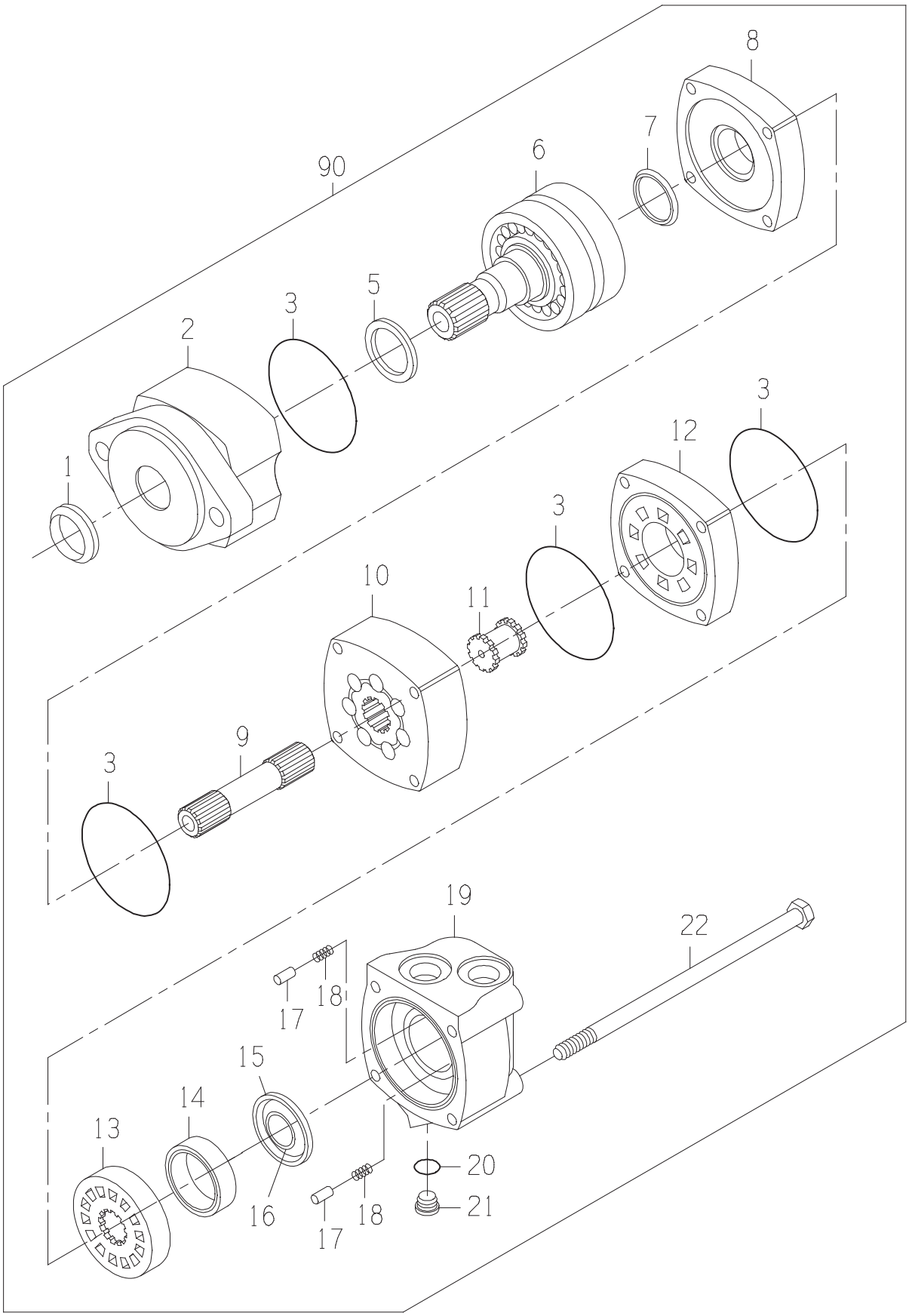
8
7
90
6
5
3
2
1
3
12
3
10
11
9
3
19
22
18
17
15
14
13
16
18
17
20
21

MOTOR

DRAWING NO. 0331356717

ITEM	QTY	UM	PART NBR.	DESCRIPTION	REMARKS	SERIAL NUMBER FROM	SERIAL NUMBER TO
B	1	EA	0621379059	SEAL-KIT	P 03400 B		
1	1	EA	0331349112	SEAL-SHAFT EXL	P S INCLUDED IN B		
2	1	EA	0331382908	HOUSING-BEARING	P S		
3	4	EA	0330047554	O-RING	P S INCLUDED IN B		
5	1	EA	0331382907	SEAL-SHAFT	P S INCLUDED IN B		
6	1	EA	0331382906	SHAFT SUB-ASSY	P S		
7	1	EA	0330047557	SEAL-SHAFT FACE	P S INCLUDED IN B		
8	1	EA	0330040005	PLATE-WEAR	P S		
9	1	EA	0330042757	SHAFT-DRIVE	P S		
10	1	EA	0330042758	GEROLER	P S		
11	1	EA	0330034450	DRIVE-VALVE	P S		
12	1	EA	0330040008	PLATE-VALVE	P S		
13	1	EA	0330040009	VALVE	P S		
14	1	EA	0330038427	RING-BALANCE	P S		
15	1	EA	0331349117	SEAL-OUTER	P S INCLUDED IN B		
16	1	EA	0331349116	SEAL-INNER	P S INCLUDED IN B		
17	2	EA	0130034441	PIN	P S		
18	2	EA	0320034442	SPRING	P S		
19	1	EA	0330040011	HOUSING	P S		
20	1	EA	.....	O-RING	P S INCLUDED IN 21		
21	1	EA	X4HP5ON-S	FITTING	P S		
22	4	EA	0330042759	BOLT-SPECIAL	P S		
90	1	EA	.....	SHOW PARENT	F S		

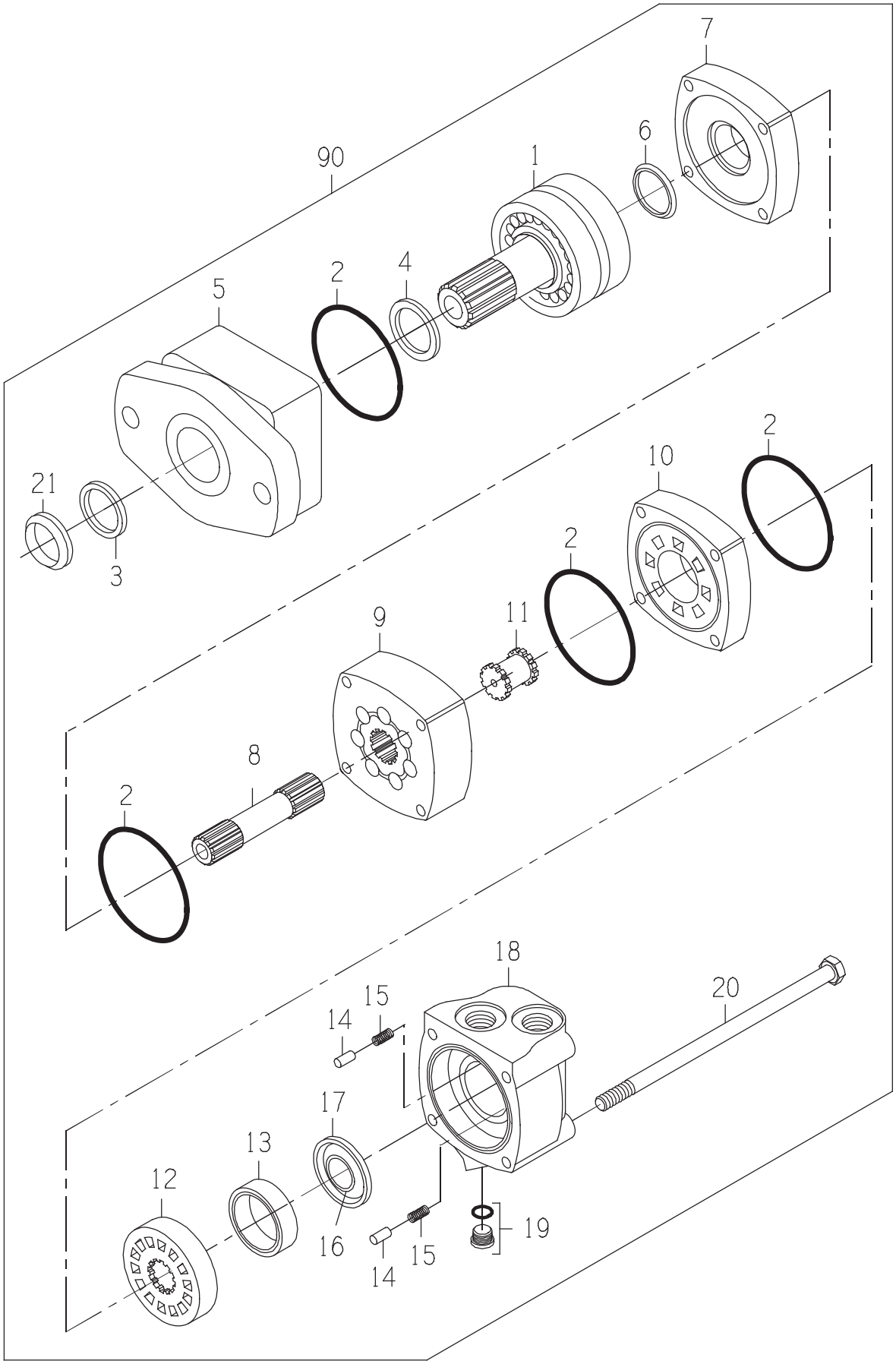
7
6
90
1
4
2
5
21
3
2
10
2
9
11
8
2
18
20
15
14
17
13
12
16
15
14
19

MOTOR-STD 24 HP SEAL

DRAWING NO. CB11480559

ITEM	QTY	UM	PART NBR.	DESCRIPTION		REMARKS	SERIAL NUMBER FROM	TO
A	1	EA	.....	SEAL KIT	P	S		
1	1	EA	.....	SHAFT	P	S		
2	4	EA	.....	O-RING	P	S INCLD IN A		
3	1	EA	.....	SEAL-DUST	P	S INCLD IN A		
4	1	EA	.....	SEAL-SHAFT	P	S INCLD IN A		
5	1	EA	.....	HOUSING-BEARING	P	S		
6	1	EA	.....	SEAL-SHAFT FACE	P	S INCLD IN A		
7	1	EA	0330040005	PLATE-WEAR	P	S		
8	1	EA	0330047810	SHAFT-DRIVE	P	S		
9	1	EA	.....	GEROLER	P	S		
10	1	EA	0330040008	PLATE-VALVE	P	S		
11	1	EA	0330034450	DRIVE-VALVE	P	S		
12	1	EA	0330040009	VALVE	P	S		
13	1	EA	0330038427	RING-BALANCE	P	S		
14	2	EA	0130034441	PIN	P	S		
15	2	EA	0320034442	SPRING	P	S		
16	1	EA	.....	SEAL-FACE (INNER)	P	S INCLD IN A		
17	1	EA	.....	SEAL-FACE (OUTER)	P	S INCLD IN A		
18	1	EA	0330040011	HOUSING	P	S		
19	1	EA	X4HP5ON-S	FITTING	P	S		
20	4	EA	0330047812	BOLT-HB	P	S		
21	1	EA	.....	SEAL-DUST	P	S INCLD IN A		
90	1	EA	.....	SHOW PARENT	F	S		

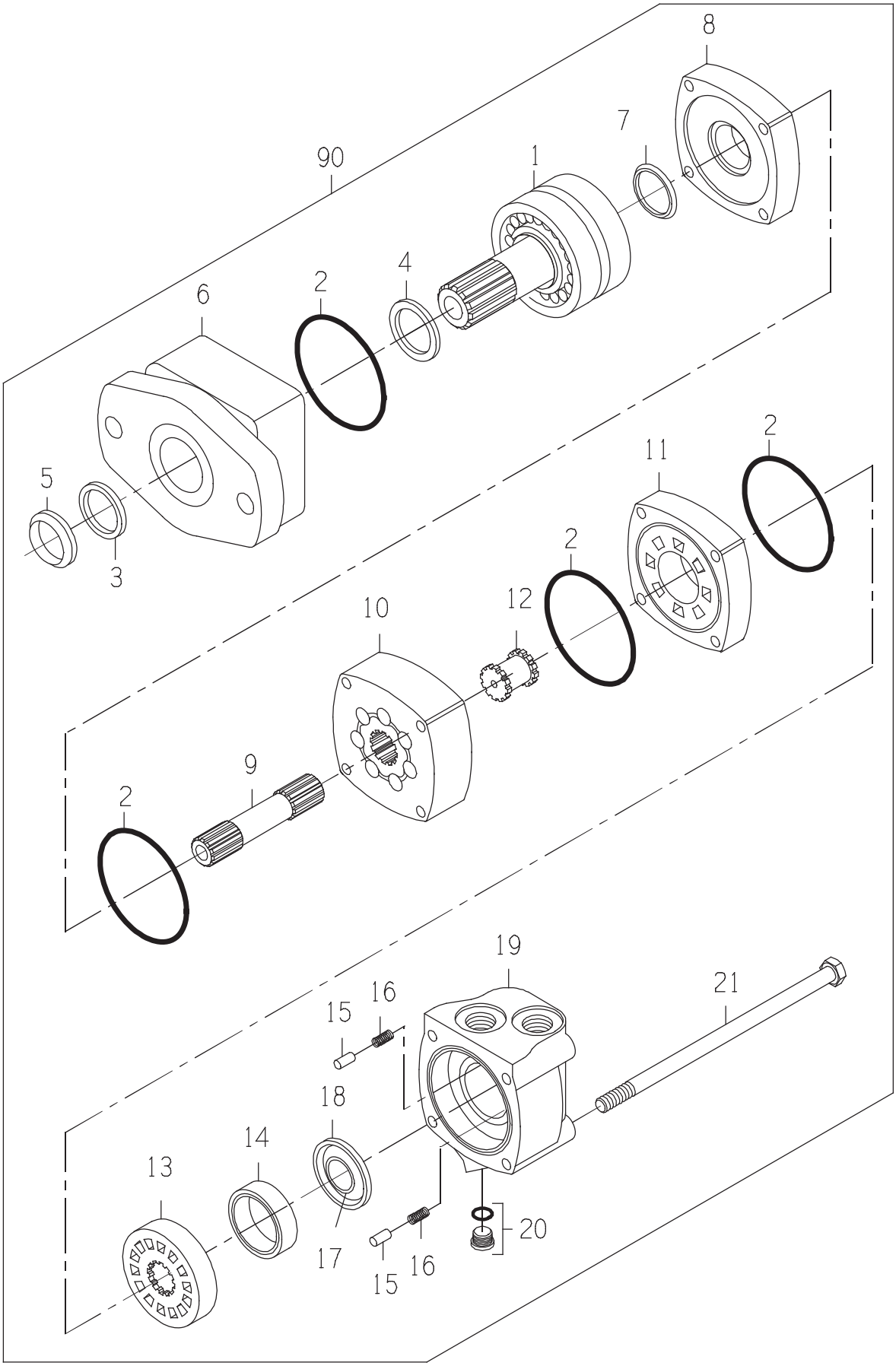
8
7
90
1
4
2
6
5
3
2
11
2
12
10
9
2
19
21
16
15
18
14
13
17
15
16
20

DRAWING NO. CB11480577

ITEM	QTY	UM	PART NBR.	DESCRIPTION		REMARKS	SERIAL NUMBER FROM	TO
A	1	EA	.....	SEAL KIT	P	S		
1	1	EA	.....	SHAFT	P	S		
2	4	EA	.....	SEAL	P	S INCLD IN A		
3	1	EA	.....	SEAL-DUST	P	S INCLD IN A		
4	1	EA	.....	SEAL-SHAFT	P	S INCLD IN A		
5	1	EA	.....	SEAL-DUST	P	S INCLD IN A		
6	1	EA	.....	HOUSING	P	S		
7	1	EA	.....	SEAL-SHAFT FACE	P	S INCLD IN A		
8	1	EA	CB01476991	PLATE, WEAR	P	S		
9	1	EA	CB01476993	SHAFT-DRIVE	P	S		
10	1	EA	.....	GEROLER	P	S		
11	1	EA	CB01476995	PLATE, VALVE	P	S		
12	1	EA	CB01476996	DRIVE, VALVE	P	S		
13	1	EA	0330040009	VALVE	P	S		
14	1	EA	0330038427	RING-BALANCE	P	S		
15	2	EA	0130034441	PIN	P	S		
16	2	EA	0320034442	SPRING	P	S		
17	1	EA	.....	SEAL-FACE (INNER)	P	S INCLD IN A		
18	1	EA	.....	SEAL-FACE (OUTER)	P	S INCLD IN A		
19	1	EA	0330040011	HOUSING	P	S		
20	1	EA	X4HP5ON-S	FITTING	P	S		
21	4	EA	0051332526	BOLT-HB	P	S		
90	1	EA	.....	SHOW PARENT	F	S		

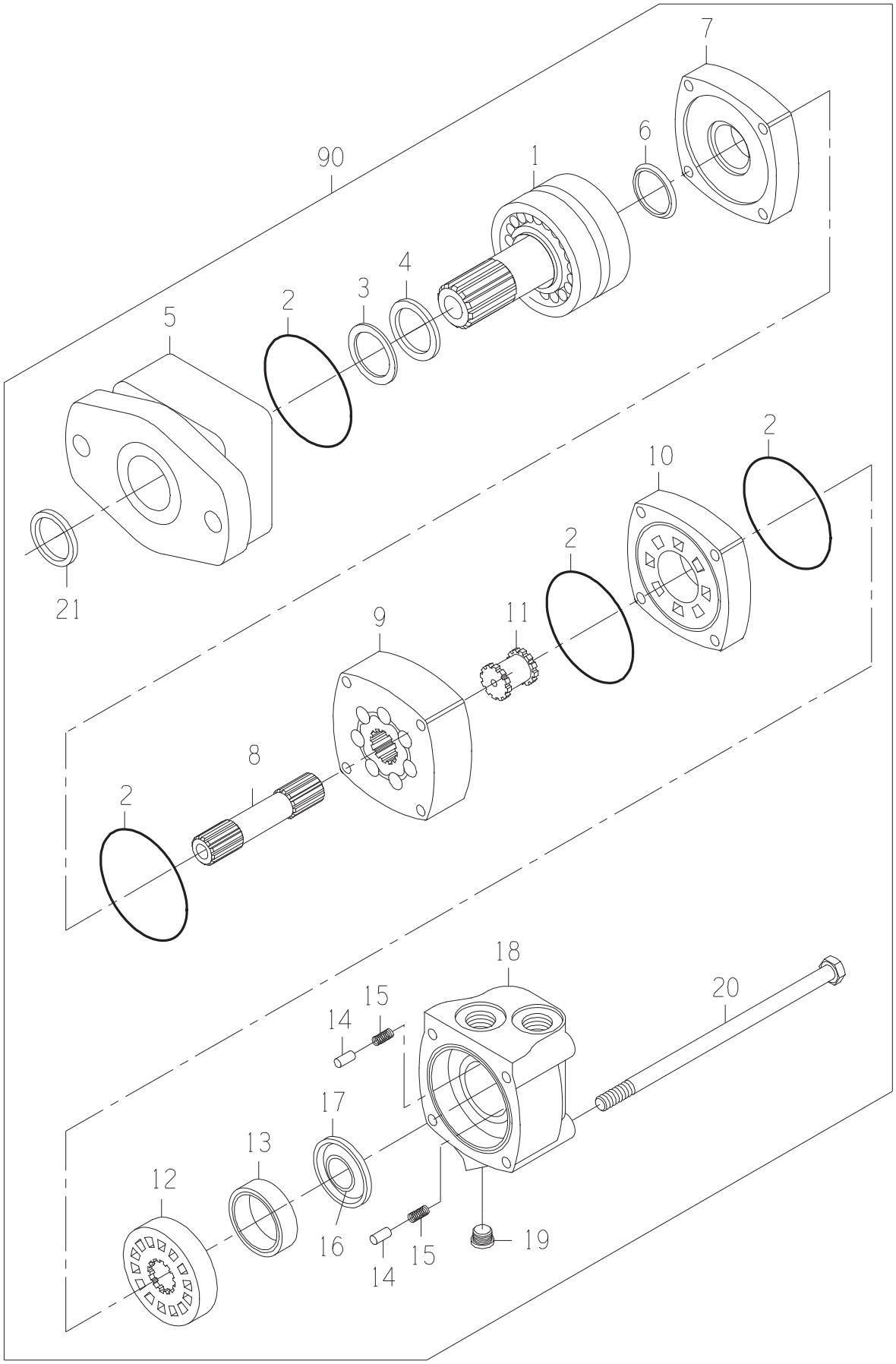
7
6
90
1
4
3
2
5
2
10
2
21
11
9
8
2
18
20
15
14
17
13
12
16
15
14
19

MOTOR-STD

DRAWING NO. 0331382981

ITEM	QTY	UM	PART NBR.	DESCRIPTION		REMARKS	SERIAL NUMBER FROM	TO
A	1	EA	0621379059	SEAL-KIT	P	S		
1	1	EA	0331382906	SHAFT SUB-ASSY	P	S		
2	4	EA	.....	O-RING	P	S INCLD IN A		
3	1	EA	.....	SEAL	P	S INCLD IN A		
4	1	EA	.....	SEAL	P	S INCLD IN A		
5	1	EA	0331382908	HOUSING-BEARING	P	S		
6	1	EA	.....	SEAL	P	S INCLD IN A		
7	1	EA	0330040005	PLATE-WEAR	P	S		
8	1	EA	0330047810	SHAFT-DRIVE	P	S		
9	1	EA	0330047811	GEROLER	P	S		
10	1	EA	0330040008	PLATE-VALVE	P	S		
11	1	EA	0330034450	DRIVE-VALVE	P	S		
12	1	EA	0330040009	VALVE	P	S		
13	1	EA	0330038427	RING-BALANCE	P	S		
14	2	EA	0130034441	PIN	P	S		
15	2	EA	0320034442	SPRING	P	S		
16	1	EA	.....	SEAL	P	S INCLD IN A		
17	1	EA	.....	SEAL	P	S INCLD IN A		
18	1	EA	0330040011	HOUSING	P	S		
19	1	EA	X4HP5ON-S	FITTING	P	S		
20	4	EA	0330047812	BOLT-HB	P	S		
21	1	EA	.....	SEAL	P	S INCLD IN A		
90	1	EA	.....	SHOW PARENT	F	S		

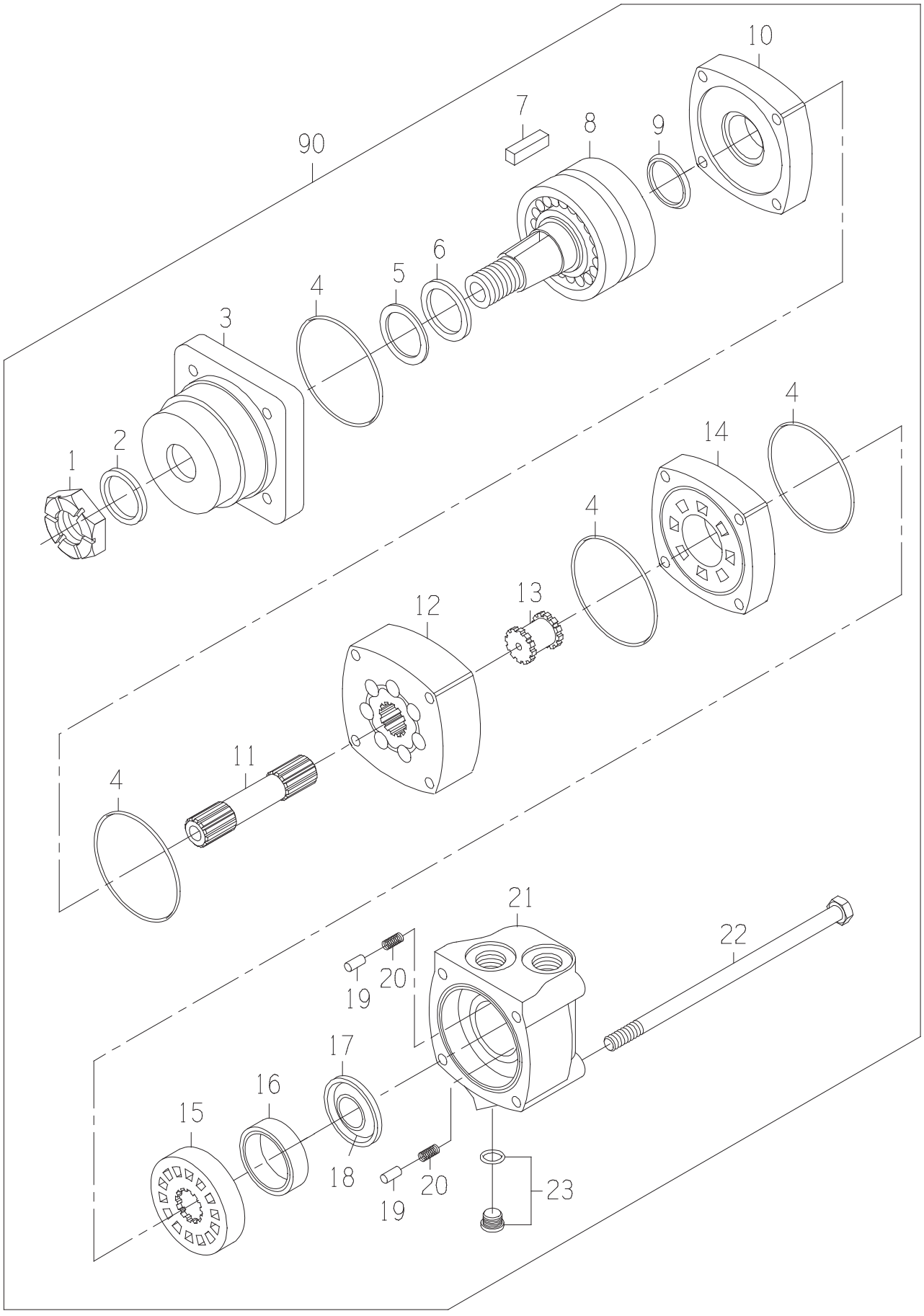
10
7
8
9
90
6
5
4
3
4
2
1
14
4
4
12
13
11
4
21
22
19
20
17
16
15
18
20
19
23

MOTOR

DRAWING NO. CB11437174

ITEM	QTY	UM	PART NBR.	DESCRIPTION		REMARKS	SERIAL NUMBER FROM	TO
A	1	EA	0621379059	SEAL-KIT	P	S		
1	1	EA	0050036857	NUT-SLOTTED	P	S		
2	1	EA	.....	SEAL-DUST	P	S INCLUDED IN A		
3	1	EA	0330040012	HOUSING	P	S		
4	4	EA	.....	SEAL	P	S INCLUDED IN A		
5	1	EA	.....	RING-BACKUP	P	S INCLUDED IN A		
6	1	EA	.....	SEAL	P	S INCLUDED IN A		
7	1	EA	0330043360	KEY	P	S		
8	1	EA	0330040014	SHAFT ASSY	P	S		
9	1	EA	.....	SEAL	P	S INCLUDED IN A		
10	1	EA	0330040005	PLATE-WEAR	P	S		
11	1	EA	0330042757	SHAFT-DRIVE	P	S		
12	1	EA	0330042758	GEROLER	P	S		
13	1	EA	0330034450	DRIVE-VALVE	P	S		
14	1	EA	0330040008	PLATE-VALVE	P	S		
15	1	EA	0330040009	VALVE	P	S		
16	1	EA	0330038427	RING-BALANCE	P	S		
17	1	EA	.....	SEAL-FACE (INNER)	P	S INCLUDED IN A		
18	1	EA	.....	SEAL-FACE (OUTER)	P	S INCLUDED IN A		
19	2	EA	0130034441	PIN	P	S		
20	2	EA	0320034442	SPRING	P	S		
21	1	EA	0330040011	HOUSING	P	S		
22	4	EA	0330042759	BOLT-SPECIAL	P	S		
23	1	EA	X4HP5ON-S	FITTING	P	S		
90	1	EA	.....	SHOW PARENT	F	S		

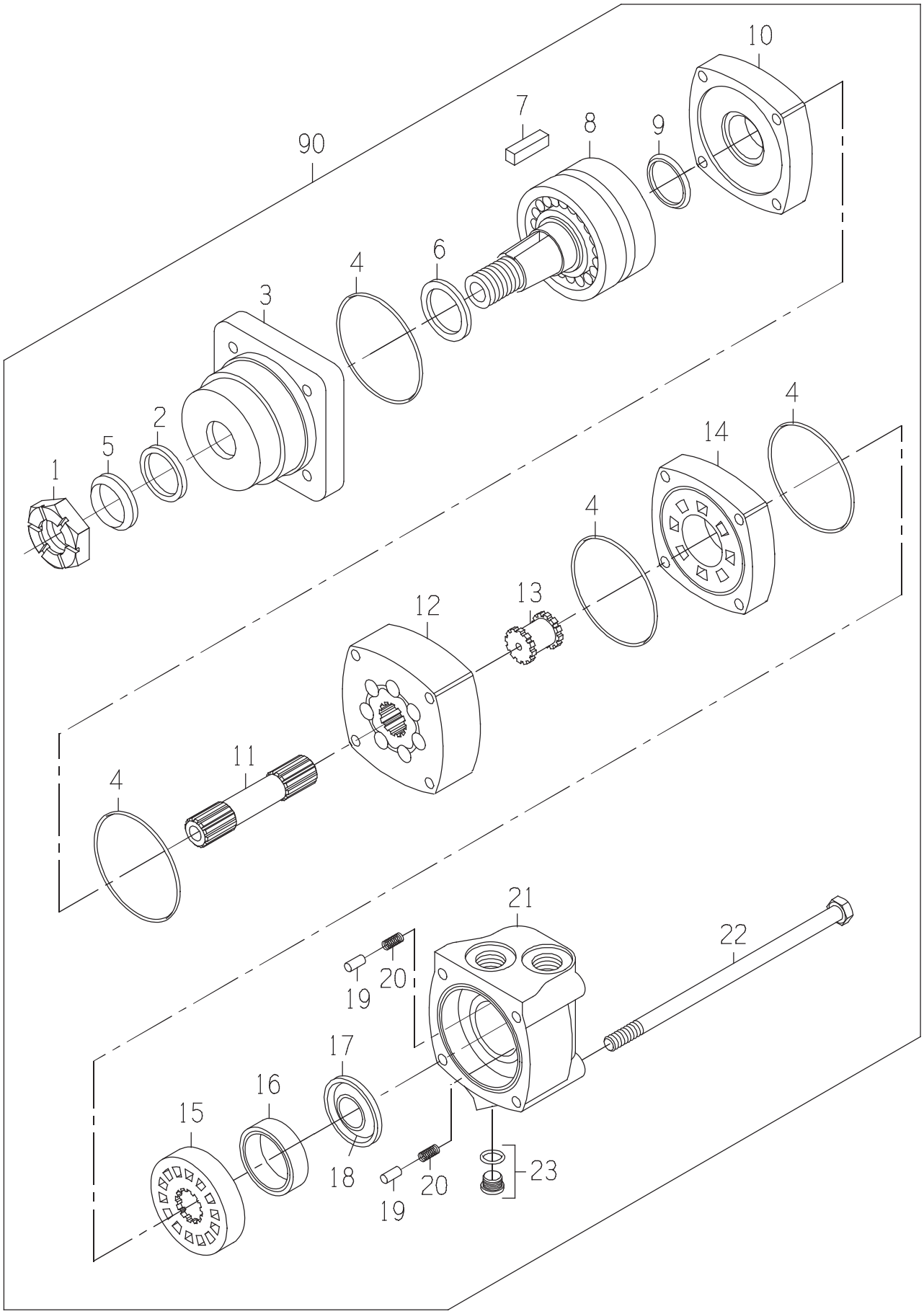
10
7
8
9
90
4
6
3
2
5
1
4
14
4
12
13
11
4
21
22
19
20
17
16
15
18
20
19
23

DRAWING NO. CB11480579

ITEM	QTY	UM	PART NBR.	DESCRIPTION		REMARKS	SERIAL NUMBER FROM	TO
A	1	EA	.....	SEAL KIT	P	S		
1	1	EA	0050045063	NUT-SL NF	P	S		
2	1	EA	.....	SEAL-DUST	P	S INCLUDED IN A		
3	1	EA	.....	HOUSING-BEARING	P	S		
4	4	EA	.....	SEAL	P	S INCLUDED IN A		
5	1	EA	.....	SEAL-DUST	P	S INCLUDED IN A		
6	1	EA	.....	SEAL-SHAFT	P	S INCLUDED IN A		
7	1	EA	0330043360	KEY	P	S		
8	1	EA	.....	SHAFT	P	S		
9	1	EA	.....	SEAL-SHAFT FACE	P	S INCLUDED IN A		
10	1	EA	0330040005	PLATE-WEAR	P	S		
11	1	EA	0330042757	SHAFT-DRIVE	P	S		
12	1	EA	.....	GEROLER	P	S		
13	1	EA	0330034450	DRIVE-VALVE	P	S		
14	1	EA	0330040008	PLATE-VALVE	P	S		
15	1	EA	0330040009	VALVE	P	S		
16	1	EA	0330038427	RING-BALANCE	P	S		
17	1	EA	.....	SEAL-FACE (INNER)	P	S INCLUDED IN A		
18	1	EA	.....	SEAL-FACE (OUTER)	P	S INCLUDED IN A		
19	2	EA	0130034441	PIN	P	S		
20	2	EA	0320034442	SPRING	P	S		
21	1	EA	0330040011	HOUSING	P	S		
22	4	EA	0330042759	BOLT-SPECIAL	P	S		
23	1	EA	X4HP5ON-S	FITTING	P	S		
90	1	EA	.....	SHOW PARENT	F	S		

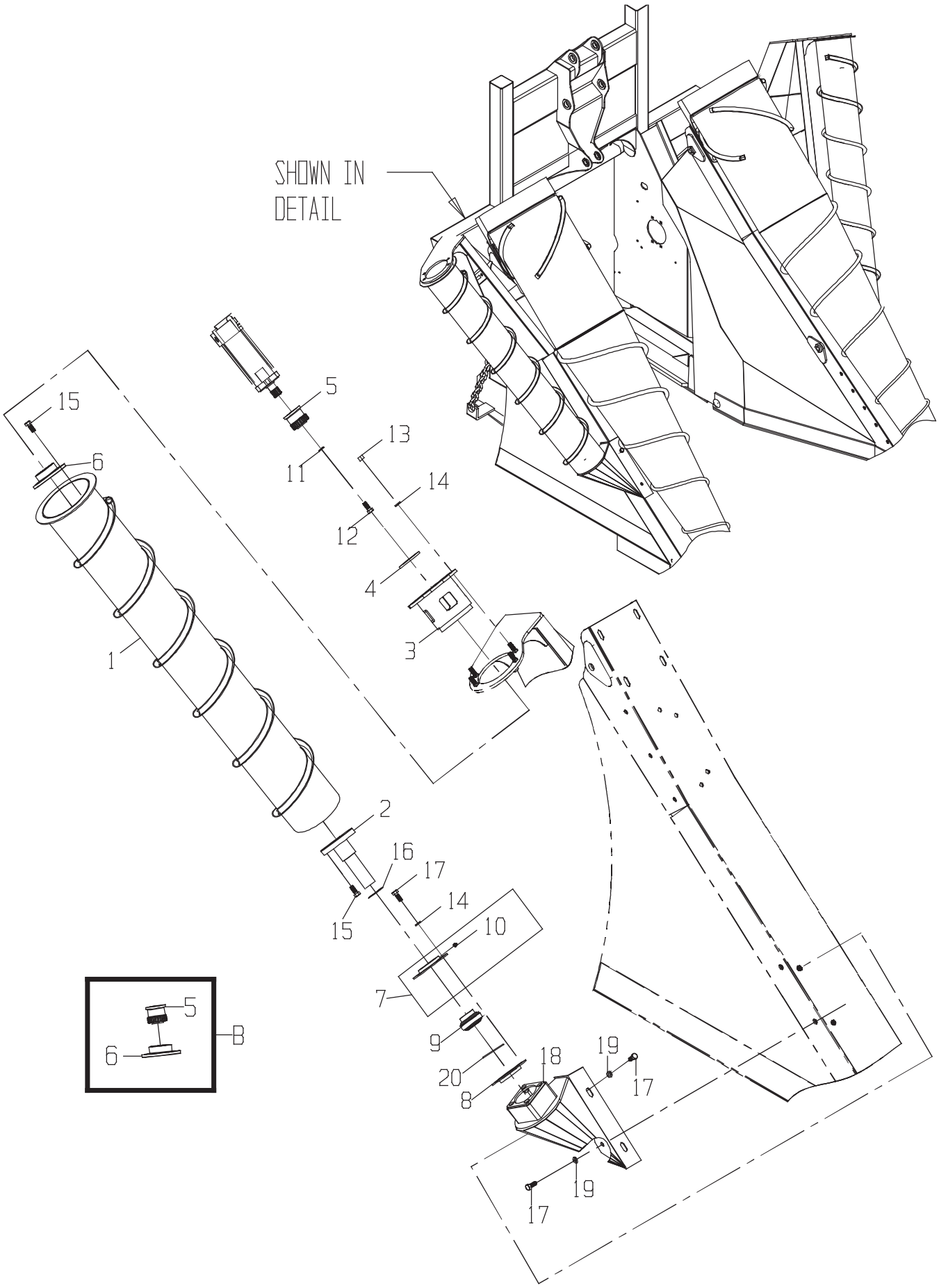
SHOWN IN DETAIL
15
6
5
13
11
14
12
4
3
1
2
16
17
14
15
10
7
9
20
8
18
19
17
19
17
5
6
B

DRAWING NO. CB11437721

	ITEM	QTY	UM	PART NBR.	DESCRIPTION		REMARKS	SERIAL NUMBER FROM	TO
	B	1	EA	CB11454210	KIT-SPLINED HUB (ROL	P 03148	S		
	1	1	EA	CB11437700	SCROLL ASSY-OUTSIDE	F 03148	B		
	2	1	EA	CB11420776	STUB-SHAFT	F 03148	B		
	3	1	EA	CB11421189	MOUNT-MOTOR	F 03148	B		
	4	1	EA	0290221919	SPACER-1/4"	C 03148	B AS REQUIRED		
	4	1	EA	0290239091	SPACER-1/8"	C 03148	B AS REQUIRED		
	4	1	EA	0290279623	SPACER-3/8"	C 03148	B AS REQUIRED		
	7	1	EA	AA20226	RETAINER-BEARING OUT	P 03148	B		
	8	1	EA	E39751	RETAINER-BEARING IN	P 03148	B		
	9	1	EA	0121378786	BEARING	P 03148	B		
	10	1	EA	JD7788	FITTING-LUB 45 1/4	P 03148	S INCLD IN 7		
	11	1	EA	12H304	WASHER-LK	P 03148	B		
	12	1	EA	19H2676	BOLT	P 03148	B		
	13	4	EA	14H1040	NUT-HX NC	P 03148	B		
	14	12	EA	12H301	WASHER-LK	P 03148	B		
	15	8	EA	19H2472	BOLT	P 03148	B		
*	16	1	EA	0390034937	WASHER-FL	P 03148	B		-060228
*	16	2	EA	0390034937	WASHER-FL	P 03148	B	060229	-
	17	8	EA	19H2898	BOLT	P 03148	B		
	18	1	EA	CB11437750	MNT ASSY-RH OUTSIDE	F 03148	B		
*	19	4	EA	0050021074	WASHER-FL	P 03148	B		-050166
*	19	4	EA	24H1211	WASHER-FL	P 03148	B	050167	-
	20	1	EA	0490039056	O-RING	P 03148	B		

* VERIFY MACHINE SERIAL NUMBER BEFORE ORDERING

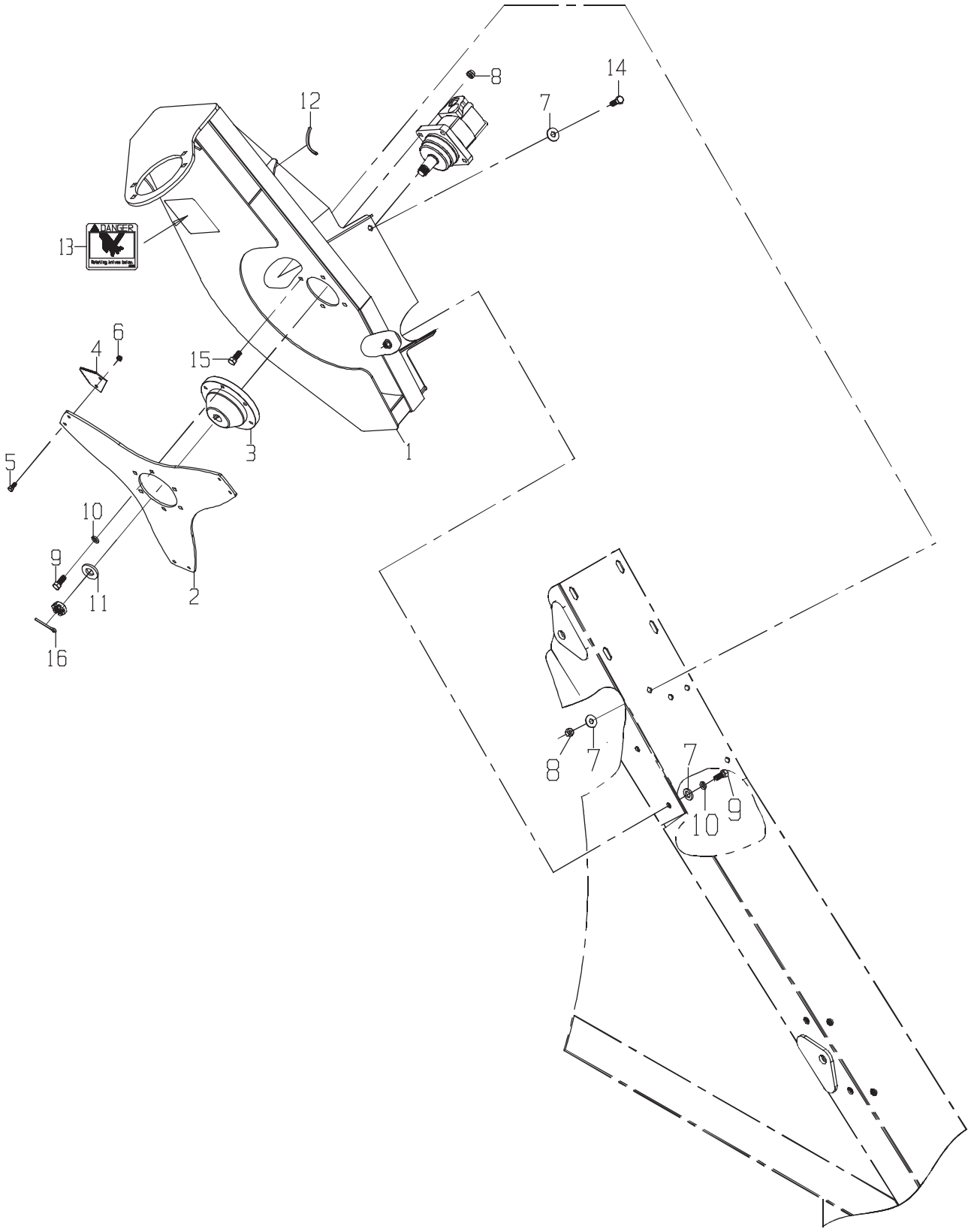
DANGER
1
2
3
4
5
6
7
8
9
10
11
12
13
14
15
16
7
8
9
10

DRAWING NO. CB11437719

	ITEM	QTY	UM	PART NBR.	DESCRIPTION			REMARKS	SERIAL NUMBER FROM	TO
	1	1	EA	CB11437666	MOUNT-RH SIDE KNIFE	F	03148 B			
	2	1	EA	CB01437727	HOLDER-S/K BLADE	C	03148 B			
	3	1	EA	CB01437749	HUB-SIDE KNIFE	C	03148 B			
	4	3	EA	0240059956	BLADE-SEGMENT	P	02812 B			
	5	6	EA	0050035223	BOLT-HB	P	02812 B			
	6	6	EA	0050025488	NUT-FX NF	P	02812 B			
	7	7	EA	24H1211	WASHER-FL	P	03148 B			
	8	6	EA	BP12214	NUT-LK NC	P	03148 B			
	9	9	EA	19H2898	BOLT	P	03148 B			
	10	9	EA	12H301	WASHER-LK	P	03148 B			
*	11	1	EA	24M7243	WASHER	P	03148 B			-060252
*	11	1	EA	24H1446	WASHER-FL	P	03148 B		060253	-
	12	1	EA	0730050579	TRIM-FLEX	F	03148 B			
	13	1	EA	0650040585	DECAL-DANGER ROT KNI	P	02700 B	ENGLISH		
	13	1	EA	CB01424426	DECAL-DANGER ROT KNI	P	02700 B	SPANISH		
	13	1	EA	CB01425224	DECAL-DANGER ROT KNI	P	02700 B	FRENCH		
	13	1	EA	CB01425225	DECAL-DANGER ROT KNI	P	02700 S	PORTUGUESE		
	14	2	EA	19H2993	BOLT	P	03148 B			
	15	4	EA	19H2473	BOLT	P	03148 B			
*	16	1	EA	0700014287	PIN-COTTER	P	03148 B		050203	-

* VERIFY MACHINE SERIAL NUMBER BEFORE ORDERING

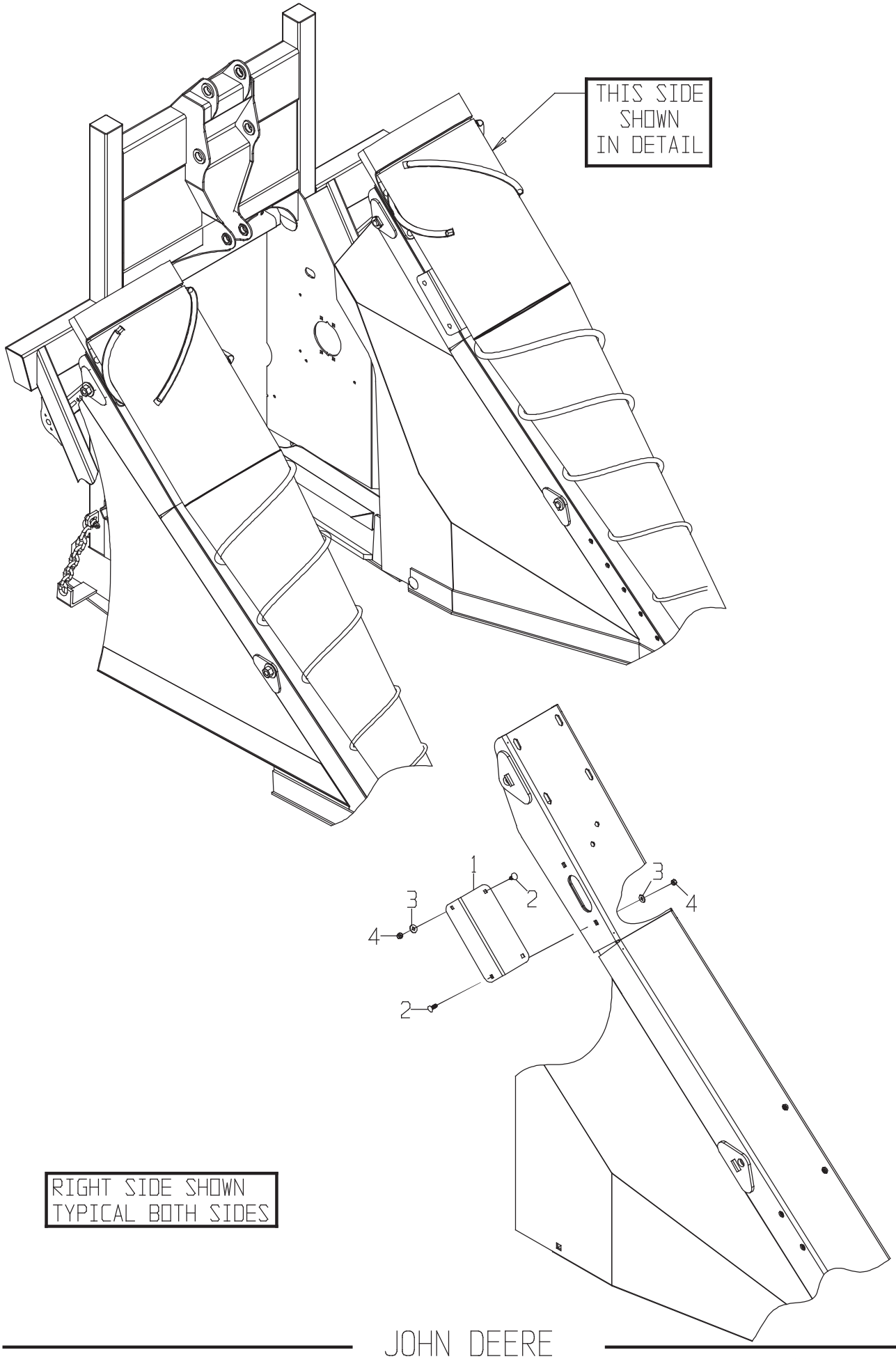
THIS SIDE SHOWN IN DETAIL
1
2
3
4
3
4
2
RIGHT SIDE SHOWN
TYPICAL BOTH SIDES

CROP DVDR-CH

DRAWING NO. CB11441890

ITEM	QTY	UM	PART NBR.	DESCRIPTION	REMARKS	SERIAL NUMBER FROM	SERIAL NUMBER TO
1	2	EA	CB01441889	COVER-LESS KNOCKDOWN	C 03148 B		
2	8	EA	R59015	BOLT	P 03148 B		
3	8	EA	24H1176	WASHER-FL	P 03148 B		
4	8	EA	T11234	NUT	P 03148 B		

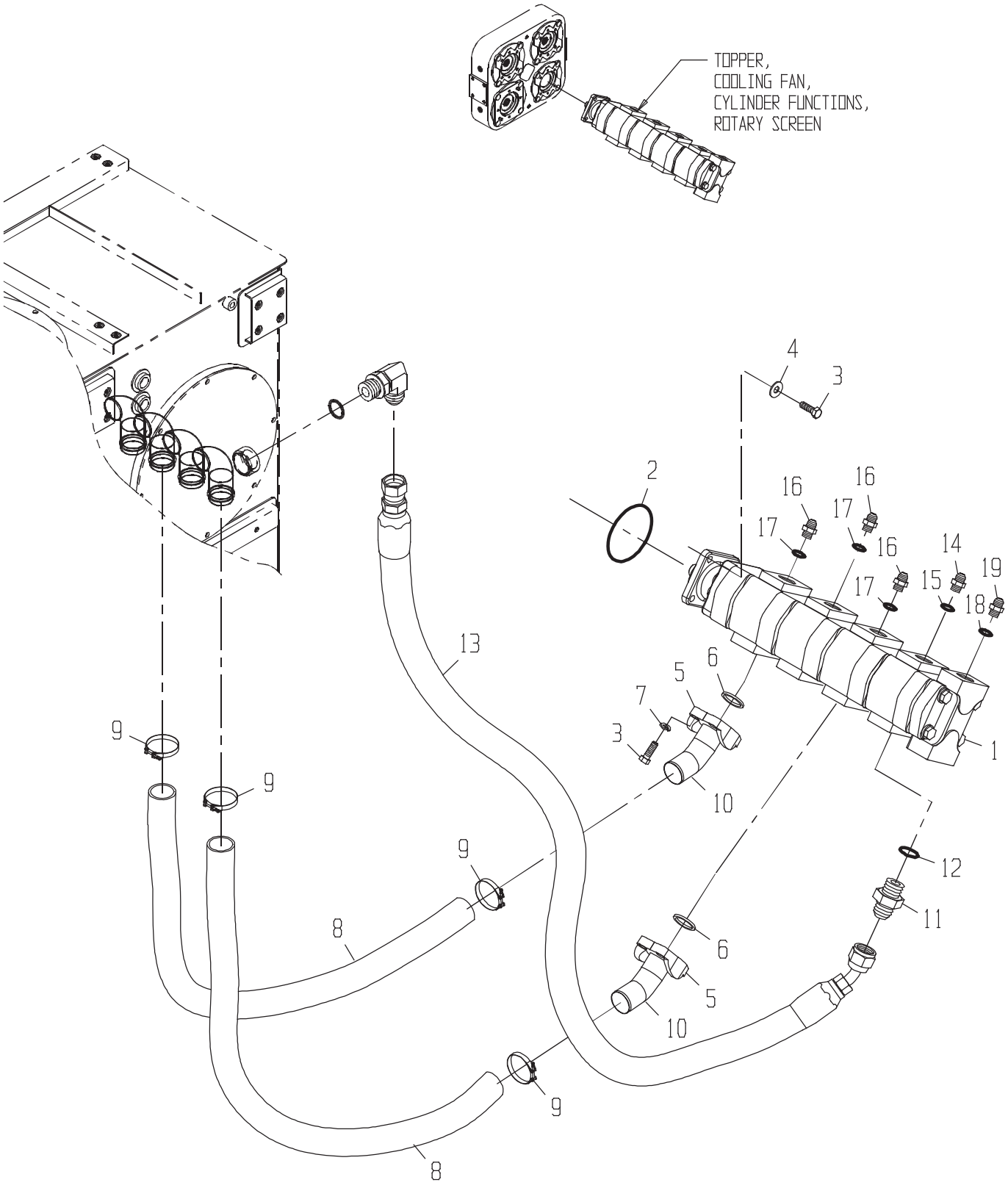
TOPPER,
COOLING FAN,
CYLINDER FUNCTIONS,
ROTARY SCREEN
1
2
3
4
5
6
7
8
9
10
11
12
13
14
15
16
17
18
19

PUMP GP-TOPP/COOL/CD

DRAWING NO. CB11450569

	ITEM	QTY	UM	PART NBR.	DESCRIPTION			REMARKS	SERIAL NUMBER FROM	TO
*	1	1	EA	CB11437148	PUMP-TOP/COOL FAN/SCR-OUT B	03144	B			-050101
*	1	1	EA	CB11462593	PUMP-TOPPER/COOL FAN/SCR	B 03144	B		050102	-
	2	1	EA	0331310110	O-RING	P	S			
*	3	8	EA	19H2993	BOLT	P	S			-050150
*	3	8	EA	19H2993	BOLT	P 03144	B		050151	-
	3	4	EA	19H2993	BOLT	P 03144	B			
	4	4	EA	0050021074	WASHER-FL	P 03251	B			
*	5	2	EA	CB11449690	FLANGE KIT	P 03251	B			-050150
*	5	4	EA	0071308158	FLANGE-SPLIT	P 03251	B		050151	-
*	6	2	EA	U46457	O-RING-F32	P 03251	S	INCLUDED IN ITEM 5		-050150
*	6	2	EA	U46457	O-RING-F32	P 03251	B		050151	-
*	7	8	EA	12H301	WASHER-LK	P 03144	S			-050150
*	7	8	EA	12H301	WASHER-LK	P 03144	B		050151	-
	8	2	EA	CB01453671	HOSE	P 03251	B			
*	9	4	EA	AT262455	CLAMP-T BOLT	P 03251	B			-080404
*	9	4	EA	AT214753	CLAMP-T BOLT	P 03251	B		080405	-
	10	2	EA	CB01450048	FITTING	P 03251	B			
	11	1	EA	0070005759	FITTING	P 03144	B			
	12	1	EA	U13639	O-RING	P	S	INCLUDED IN 11		
	13	1	EA	CB11427984	HOSE	P 03251	B			
	14	1	EA	0070005769	FITTING	P 03144	B			
	15	1	EA	U12547	O-RING	P	S	INCLD IN 14		
	16	3	EA	0071341074	FITTING	P 03144	B			
	17	3	EA	R29936	O-RING	P	S	INCLD IN 16		
	18	1	EA	R26375	O-RING	P	S	INCLD IN 19		
	19	1	EA	0070005189	FITTING	P 03144	B			

* VERIFY MACHINE SERIAL NUMBER BEFORE ORDERING

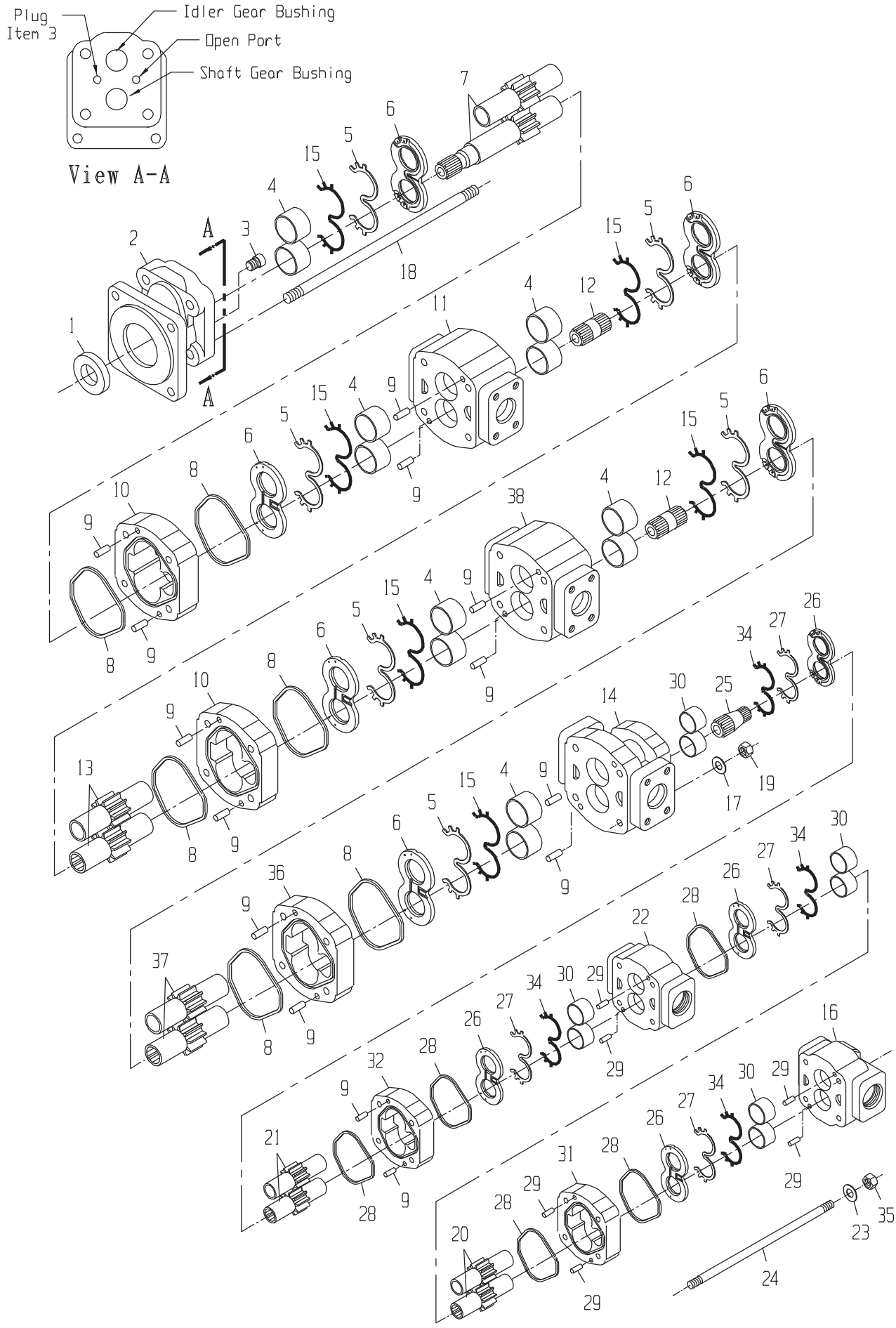
Plug
Item 3
Idler Gear Bushing
Open Port
Shaft Gear Bushing
View A-A
A
A

DRAWING NO. CB11437148

ITEM	QTY	UM	PART NBR.	DESCRIPTION		REMARKS	SERIAL NUMBER FROM	TO
A	1	EA	CB11463016	SEAL KIT-GEAR PUMP	P	S		
1	1	EA	0170042109	SEAL-LIP	P	S INC IN A		
2	1	EA	0631324555	COVER-SHAFT END	P	S		
3	1	EA	0050042102	PLUG	P	S		
4	3	ST	0631327325	BUSHING KIT-SET OF 4	P	S SET OF 4		
5	6	EA	.....	SEAL-CHANNEL	P	S INC IN A		
6	3	EA	0631394087	THRUSTPLATE	P	S SET OF 2		
7	1	EA	0631333156	GEAR SET-SHAFT	P	S		
8	6	EA	.....	SEAL-SQUARE	P	S INC IN A		
9	14	EA	0330045274	PIN-DOWEL	P	S		
10	2	EA	0631324561	HOUSING-GEAR	P	S		
11	1	EA	CB01438090	HOUSING-BEARING CARR	P	S		
12	2	EA	0631303685	SHAFT-CONNECTING	P	S		
13	2	EA	0631324565	GEAR SET	P	S		
14	1	EA	CB01438091	HOUSING-PIGGYBACK	P	S		
15	6	EA	.....	SEAL-BACKUP	P	S INC IN A		
16	1	EA	CB01438093	HOUSING-PEC	P	S		
17	4	EA	0630029380	WASHER-FL	P	S		
18	4	EA	CB01446519	STUD	P	S		
19	4	EA	0050042126	NUT-HX	P	S		
20	1	EA	CB01438100	GEAR	P	S		
21	1	EA	CB01438101	GEAR	P	S		
22	1	EA	CB01438097	HOUSING-BEARING CARR	P	S		
23	4	EA	0050042140	WASHER	P	S		
24	4	EA	CB01438102	STUD	P	S		
25	1	EA	0631333162	SHAFT-CONNECTING	P	S		
26	2	EA	CB11440248	THRUSTPLATE KIT-SET	P	S SET OF 2		
27	4	EA	.....	SEAL-CHANNEL	P	S INC IN A		
28	4	EA	.....	SEAL-SQUARE	P	S INC IN A		
29	8	EA	0130042136	PIN-DOWEL	P	S		
30	2	EA	0631333633	BUSHING KIT-SET OF 4	P	S SET OF 4		
31	1	EA	CB01438099	HOUSING-GEAR	P	S		
32	1	EA	CB01438094	HOUSING-GEAR	P	S		
33	1	EA	0161340612	SHAFT-CONNECTING	P	S		
34	4	EA	.....	SEAL-BACKUP	P	S INC IN A		
35	4	EA	0051337038	NUT-HX	P	S		
36	1	EA	0631328816	HOUSING-GEAR	P	S		
37	1	EA	0631328815	GEAR SET	P	S		
38	1	EA	CB01446518	HOUSING-BEARING CARR	P	S		

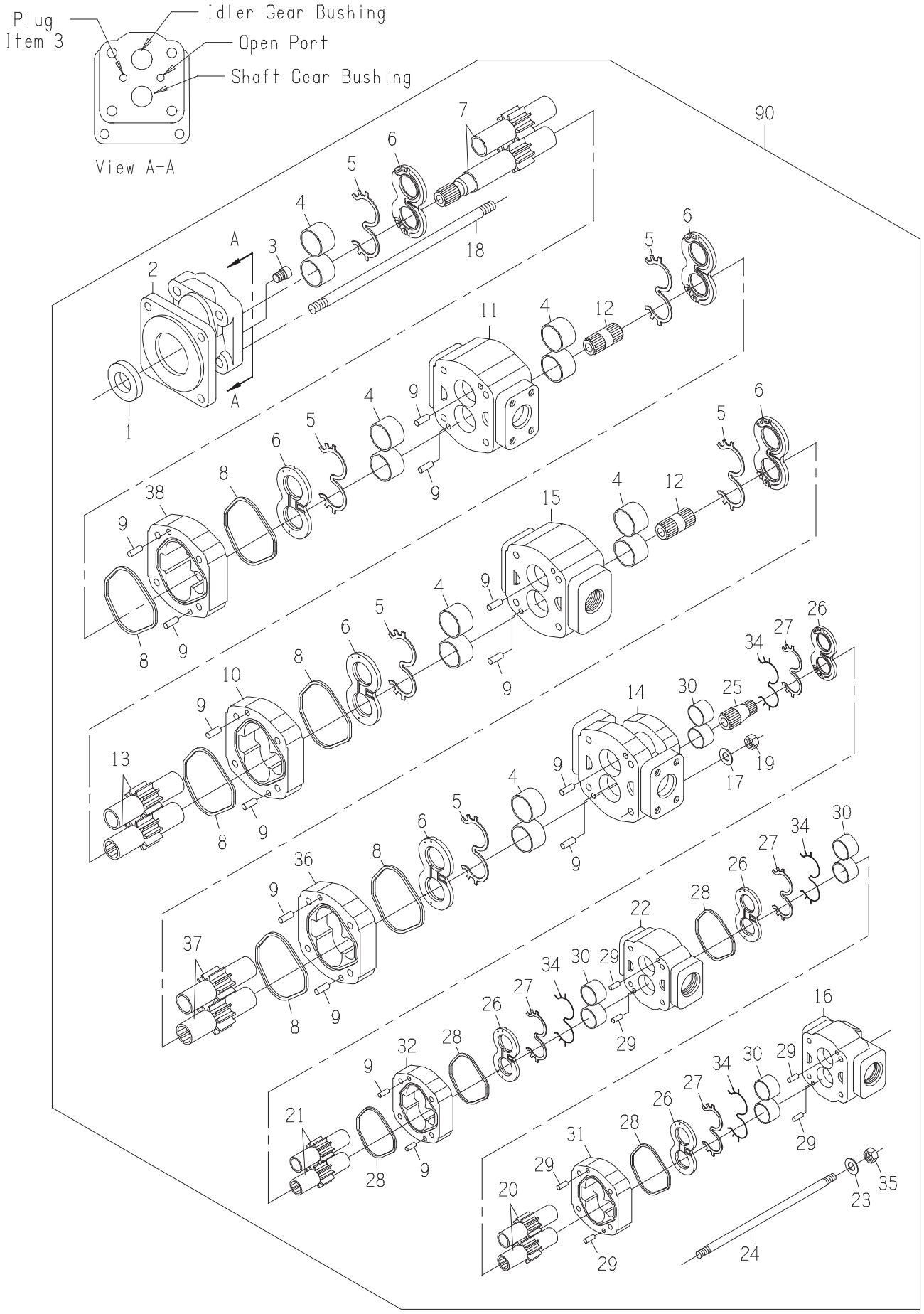
Plug
Item 3
Idler Gear Bushing
Open Port
Shaft Gear Bushing
View A-A
90

PUMP-GS

DRAWING NO. CB11462593

ITEM	QTY	UM	PART NBR.	DESCRIPTION		REMARKS	SERIAL NUMBER FROM	TO
A	1	EA	CB11463016	SEAL KIT-GEAR PUMP	P	S		
1	1	EA	0170042109	SEAL-LIP	P	S INC IN A		
2	1	EA	0631324555	COVER-SHAFT END	P	S		
3	1	EA	0050042102	PLUG	P	S		
4	3	ST	0631327325	BUSHING KIT-SET OF 4	P	S SET OF 4		
5	6	EA	.....	SEAL-CHANNEL	P	S INC IN A		
6	3	EA	0631394087	THRUSTPLATE	P	S SET OF 2		
7	1	EA	CB01477713	GEAR SET-SHAFT	P	S		
8	6	EA	.....	SEAL-SQUARE	P	S INC IN A		
9	14	EA	0330045274	PIN-DOWEL	P	S		
10	1	EA	0631324561	HOUSING-GEAR	P	S		
11	1	EA	CB01438090	HOUSING-BEARING CARR	P	S		
12	2	EA	0631303685	SHAFT-CONNECTING	P	S		
13	2	EA	0631324565	GEAR SET	P	S		
14	1	EA	CB01438091	HOUSING-PIGGYBACK	P	S		
15	1	EA	CB01446518	HOUSING-BEARING CARR	P	S		
16	1	EA	CB01438093	HOUSING-PEC	P	S		
17	4	EA	0630029380	WASHER-FL	P	S		
18	4	EA	0051345822	STUD-LONG	P	S		
19	4	EA	0050042126	NUT-HX	P	S		
20	1	EA	CB01438100	GEAR	P	S		
21	1	EA	CB01438101	GEAR	P	S		
22	1	EA	CB01438097	HOUSING-BEARING CARR	P	S		
23	4	EA	0050042140	WASHER	P	S		
24	4	EA	CB01438102	STUD	P	S		
25	1	EA	0631333162	SHAFT-CONNECTING	P	S		
26	2	EA	CB11440248	THRUSTPLATE KIT-SET	P	S SET OF 2		
27	4	EA	.....	SEAL-CHANNEL	P	S INC IN A		
28	4	EA	.....	SEAL-SQUARE	P	S INC IN A		
29	8	EA	0130042136	PIN-DOWEL	P	S		
30	2	EA	0631333633	BUSHING KIT-SET OF 4	P	S SET OF 4		
31	1	EA	CB01438099	HOUSING-GEAR	P	S		
32	1	EA	CB01438094	HOUSING-GEAR	P	S		
33	1	EA	0161340612	SHAFT-CONNECTING	P	S		
34	4	EA	.....	SEAL-BACKUP	P	S INC IN A		
35	4	EA	0051337038	NUT-HX	P	S		
36	1	EA	0631328816	HOUSING-GEAR	P	S		
37	1	EA	0631328815	GEAR SET	P	S		
38	1	EA	CB01477712	HOUSING-GEAR	P	S		
90	1	EA	.....	SHOW PARENT	F	S		

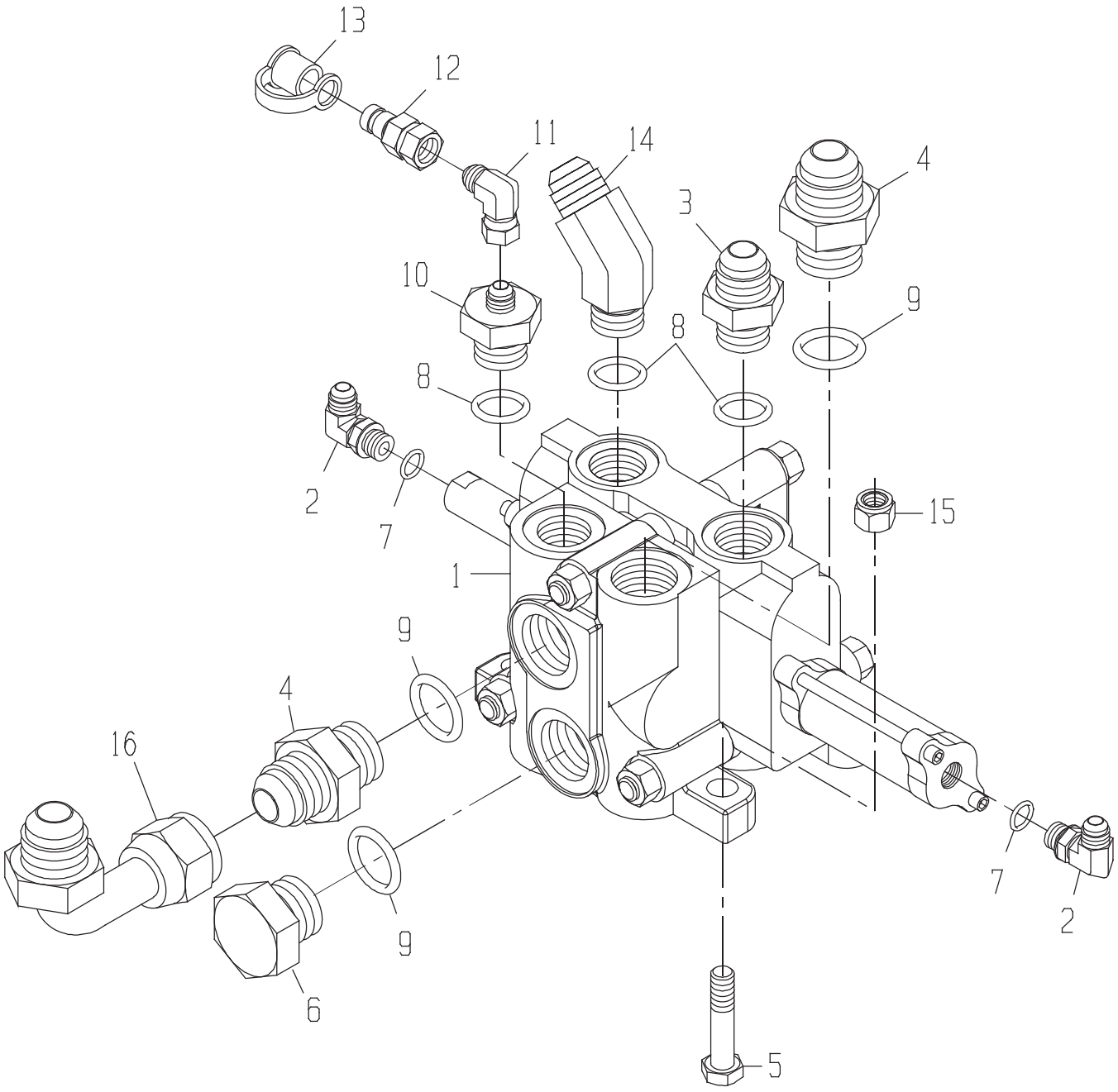
13
12
11
14
4
3
10
9
8
8
2
7
15
1
9
4
16
9
6
7
2
5

VALVE GP-OUTER SCROL

DRAWING NO. CB11437201

	ITEM	QTY	UM	PART NBR.	DESCRIPTION			REMARKS	SERIAL NUMBER FROM	TO
	1	1	EA	CB11420169	VALVE-SCROLL-OUTER(OPTION B	03150	B			
	2	2	EA	0070028756	FITTING	P 03150	B			
*	3	2	EA	0070005769	FITTING	P 03150	B			-004004
*	3	1	EA	0070005769	FITTING	P 03150	B		004005	-
	4	2	EA	0071341074	FITTING	P 03150	B			
	5	3	EA	19H2473	BOLT	P 03150	B			
	6	1	EA	0070012264	FITTING	P 03150	B			
	7	2	EA	R26448	O-RING	P	S	INC IN 2		
	8	3	EA	U12547	O-RING	P	S	INC IN 3,10,14		
	9	3	EA	R29936	O-RING	P	S	INC IN 4,6		
	10	1	EA	0071342375	FITTING	P 03150	B			
	11	1	EA	0071341100	FITTING	P 03150	B			
	12	1	EA	XPD36BTX	FITTING	P 03150	B			
	13	1	EA	AT205083	FITTING	P 03150	B			
	14	1	EA	0070044725	FITTING	P 03150	B			
*	15	3	EA	BP12214	NUT-LK NC	P 03150	B		004379	-
*	16	1	EA	0071341057	FITTING	P 03150	B		060201	-

* VERIFY MACHINE SERIAL NUMBER BEFORE ORDERING

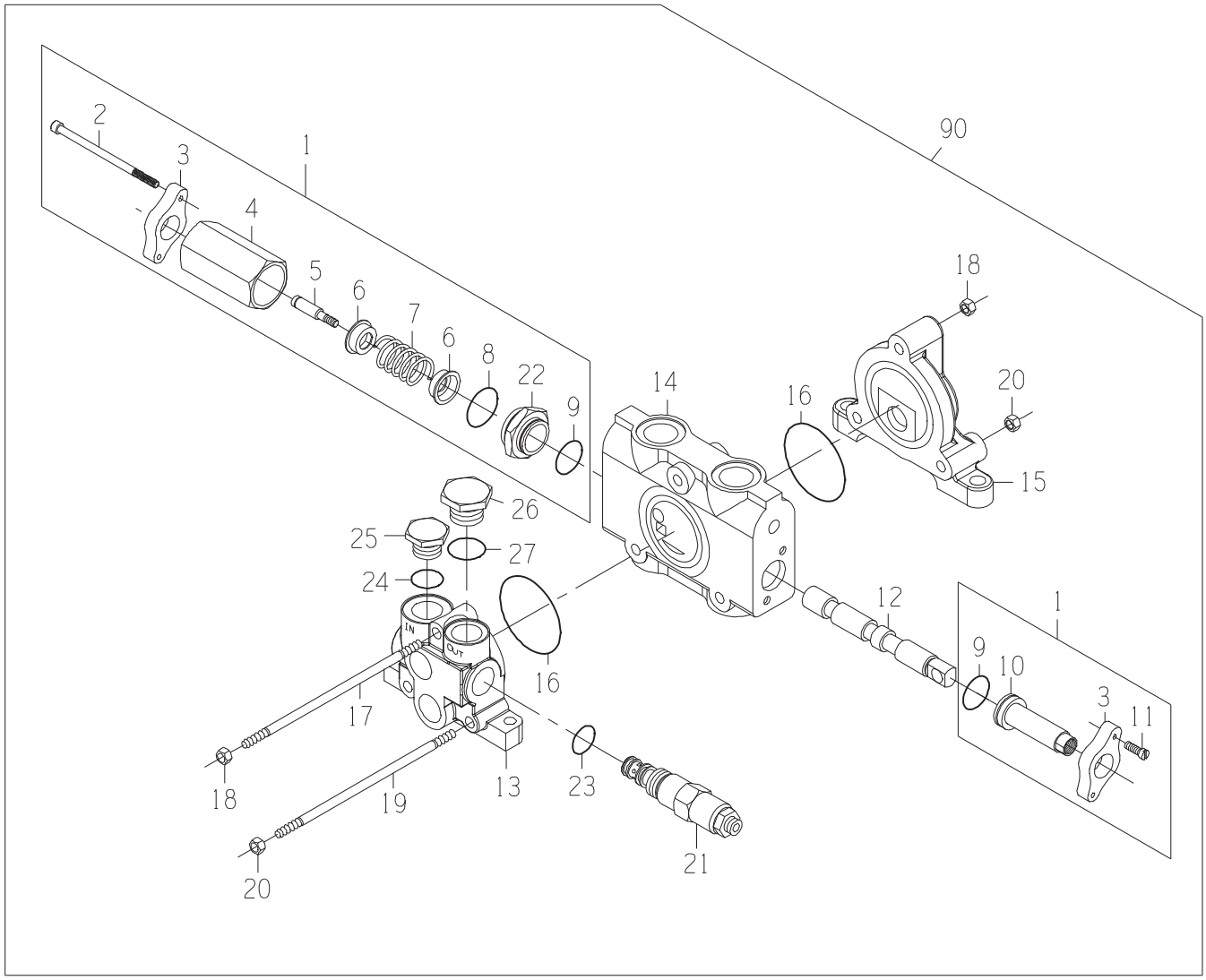
90
1
2
3
4
5
6
7
6
8
22
9
14
16
18
20
15
26
25
27
24
IN
OUT
16
17
18
19
20
13
23
21
12
1
9
10
3
11

DRAWING NO. CB11420169

ITEM	QTY	UM	PART NBR.	DESCRIPTION		REMARKS	SERIAL NUMBER FROM	TO
A	1	EA	CB11445281	SEAL KIT	P	S		
1	1	EA	CB11445268	SECTION ASSY-VALVE	P	S		
2	2	EA	.....	BOLT	P	S INC IN 1		
3	2	EA	.....	FLANGE	P	S INC IN 1		
4	1	EA	.....	TUBE	P	S INC IN 1		
5	1	EA	.....	BOLT	P	S INC IN 1		
6	2	EA	.....	WASHER	P	S INC IN 1		
7	1	EA	.....	SPRING	P	S INC IN 1		
8	1	EA	F432157	O-RING	P	S INC IN A,1		
9	2	EA	T140706	VALVE-RELIEF (DIRECTIONAL	P	S INC IN A,1		
10	1	EA	.....	CAP	P	S INC IN 1		
11	2	EA	.....	BOLT	P	S INC IN 1		
12	1	EA	.....	SPOOL	P	S		
13	1	EA	CB01445270	INLET SECTION ASSY	P	S		
14	1	EA	.....	BODY	P	S		
15	1	EA	0620046918	SECTION-OUTLET	P	S		
16	2	EA	T118685	O-RING	P	S INC IN A		
17	1	EA	CB01445273	TIE ROD	P	S		
18	2	EA	14H1040	NUT-HX NC	P	S		
19	2	EA	CB01445274	TIE ROD	P	S		
20	4	EA	AT205027	NUT-HX NC	P	S		
21	1	EA	CB11458977	VALVE-RELIEF CARTRID	P	S		
22	1	EA	.....	RETAINER	P	S INC IN 1		
23	1	EA	T118681	O-RING	P	S INC IN A,21		
24	1	EA	840083100	O-RING	P	S INC IN A		
25	1	EA	CB01412616	PLUG	P	S		
26	1	EA	0620011536	PLUG & O-RING	P	S		
27	1	EA	F432157	O-RING	P	S INC IN A		
90	1	EA	.....	SHOW PARENT	F	S		

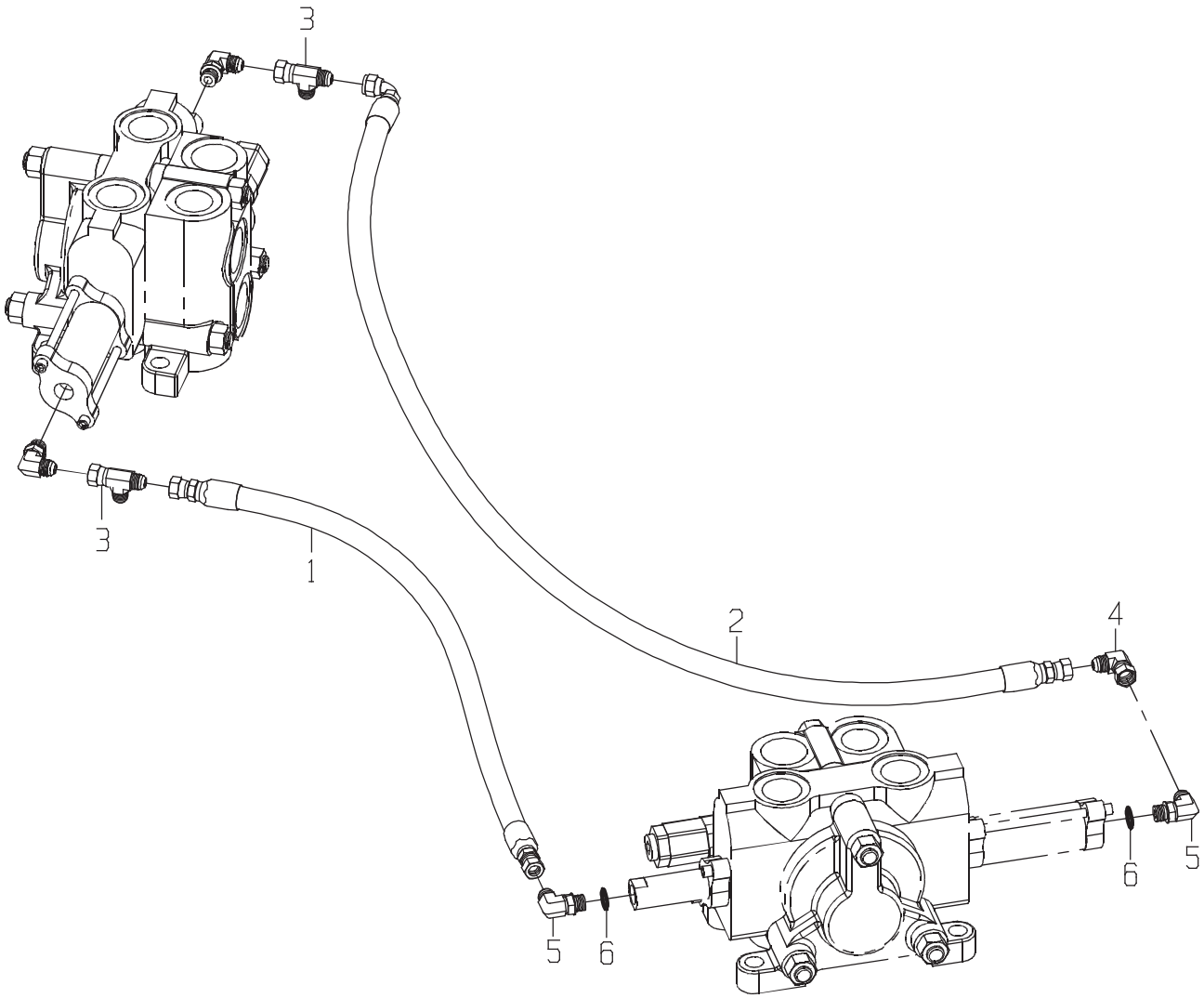
3
3
1
2
4
5
6
5
6

DRAWING NO. CB11437209

ITEM	QTY	UM	PART NBR.	DESCRIPTION	REMARKS	SERIAL NUMBER FROM	SERIAL NUMBER TO
1	1	EA	CB11440928	HOSE	P 03245 B		
2	1	EA	CB11440931	HOSE	P 03245 B		
3	2	EA	0070021048	TEE	P 03150 B		
4	1	EA	0071341100	FITTING	P 03150 B		
5	2	EA	0070028756	FITTING	P 03150 B		
6	2	EA	R26448	O-RING	P S INC IN 5		

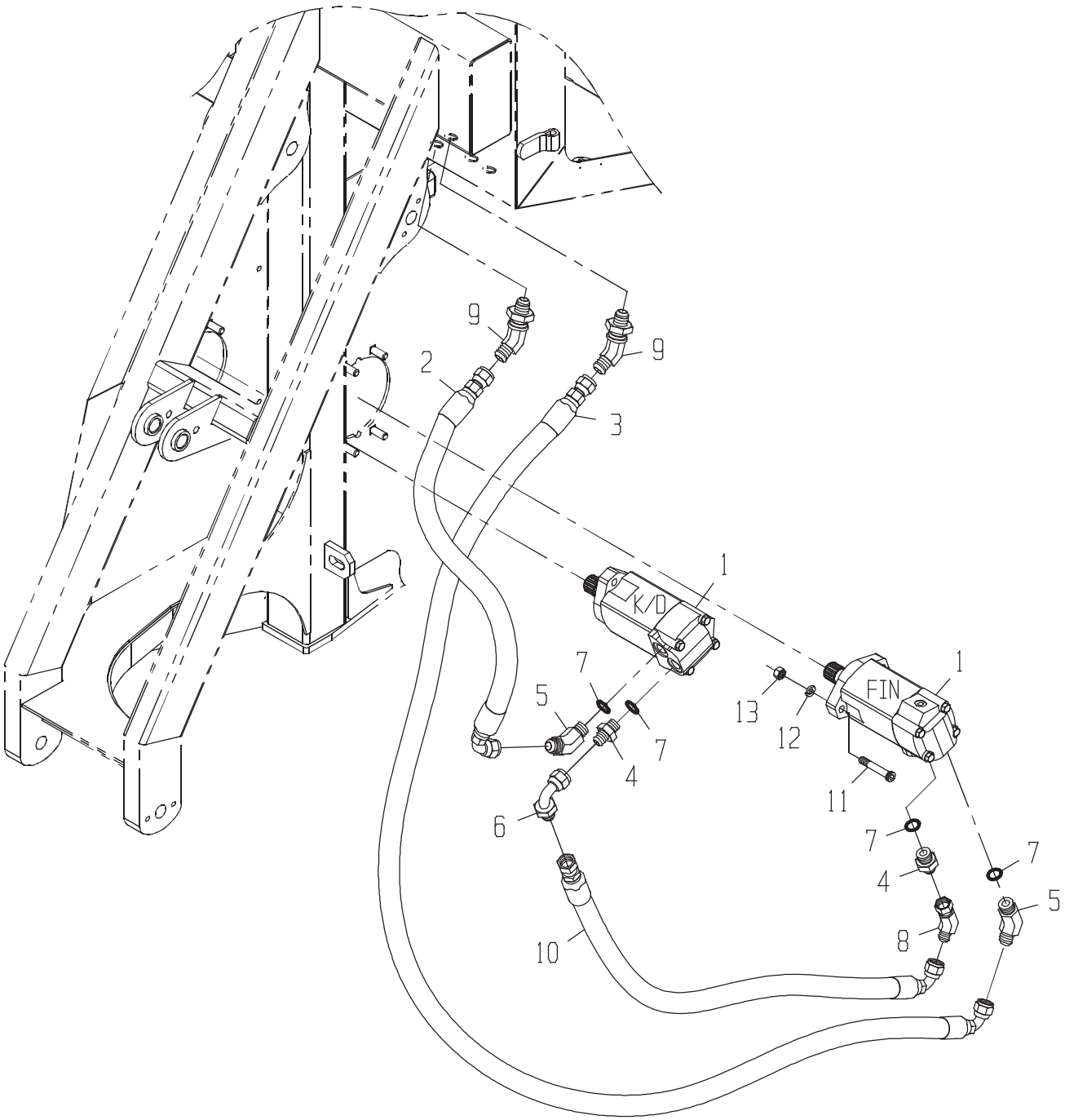
9
2
9
3
1
K/D
7
5
7
4
6
10
1
FIN
13
12
11
7
4
7
5
8

LINES GP-KD /FIN (LE

DRAWING NO. CB11443824

ITEM	QTY	UM	PART NBR.	DESCRIPTION	REMARKS	SERIAL NUMBER FROM	SERIAL NUMBER TO
1	2	EA	0331382981	MOTOR-STD	B 02581 B		
2	1	EA	CB11447004	HOSE	P 02572 B		
3	1	EA	CB11426821	HOSE	P 02572 B		
4	2	EA	0071349607	FITTING	P 02581 B		
5	2	EA	0071349608	FITTING	P 02581 B		
6	1	EA	0071349611	FITTING	P 02572 B		
7	4	EA	R26906	O-RING	P S INCLUDED IN 4,5		
8	1	EA	0071349613	FITTING	P 02572 B		
9	2	EA	0071349616	FITTING	P 02571 B		
10	1	EA	CB11437057	HOSE	P 02572 B		
11	4	EA	0050012685	BOLT	P 02581 B		
12	4	EA	12H301	WASHER-LK	P 02581 B		
13	4	EA	14H1040	NUT-HX NC	P 02581 B		

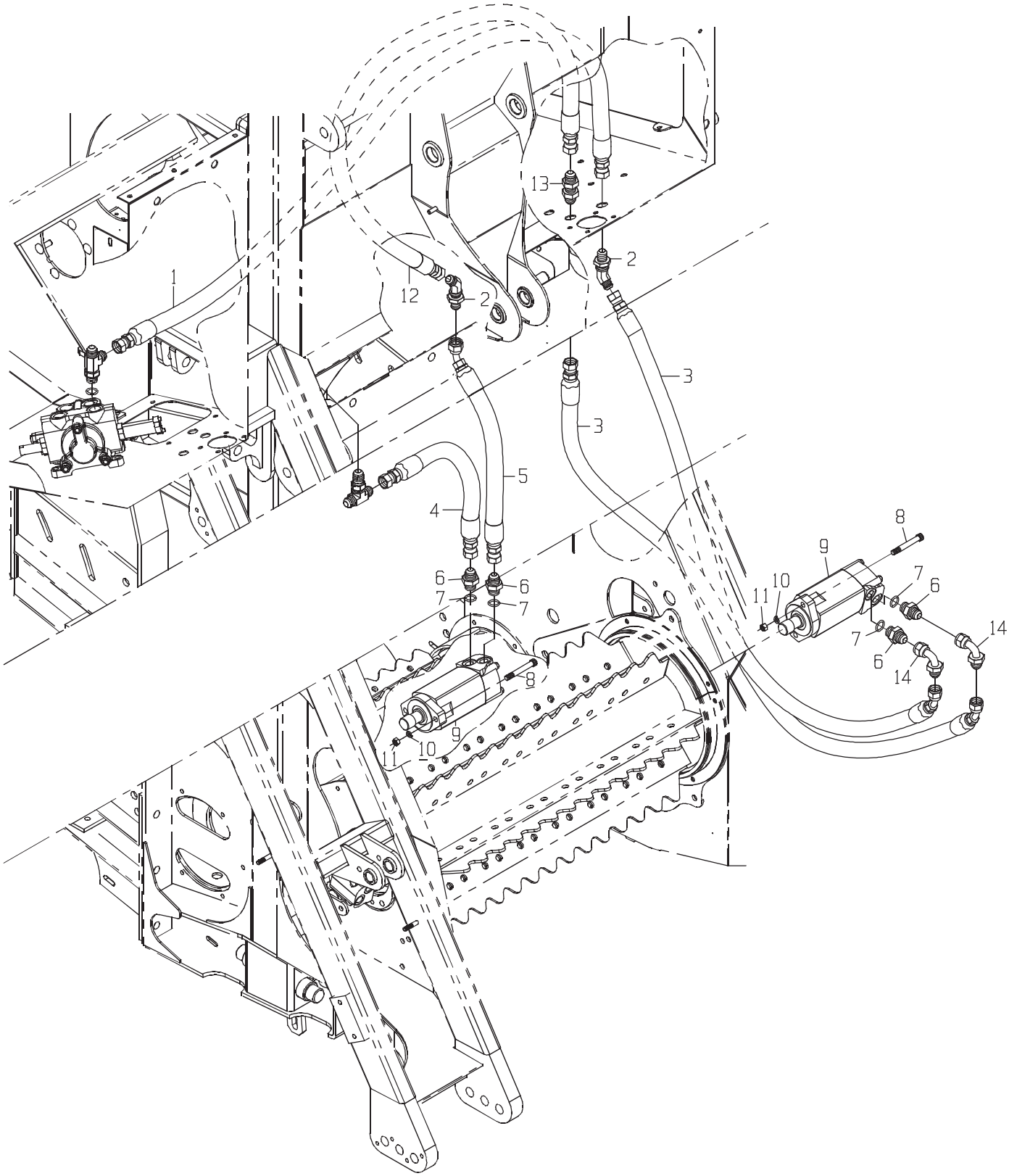
1
2
2
2
3
3
4
5
6
6
6
6
7
7
7
7
8
8
9
9
10
10
11
11
12
13
14
14

DRAWING NO. CB11456182

	ITEM	QTY	UM	PART NBR.	DESCRIPTION			REMARKS	SERIAL NUMBER FROM	TO
*	1	1	EA	CB11436863	HOSE	P	02572 B		004005	-
*	2	2	EA	0071349616	FITTING	P	02571 B		004005	-
*	3	2	EA	0881383117	HOSE	P	02572 B		004005	-
*	4	1	EA	CB11437593	HOSE	P	02572 B		004005	-
*	5	1	EA	CB11457681	HOSE	P	02572 B		004005	-
*	6	4	EA	0071349607	FITTING	P	02581 B		004005	-
*	7	4	EA	R26906	O-RING	P	S	INCLUDED IN 6	004005	-
*	8	4	EA	0050012685	BOLT	P	02581 B		004005	-
*	9	2	EA	0331382981	MOTOR-STD	B	02581 B		004005	-
*	10	4	EA	12H301	WASHER-LK	P	02581 B		004005	-
*	11	4	EA	14H1040	NUT-HX NC	P	02581 B		004005	-
*	12	1	EA	CB11457679	HOSE	P	02572 B		004005	-
*	13	1	EA	0071349617	FITTING	P	02571 B		004005	-
*	14	2	EA	0071349611	FITTING	P	02571 B		004005	-

* VERIFY MACHINE SERIAL NUMBER BEFORE ORDERING

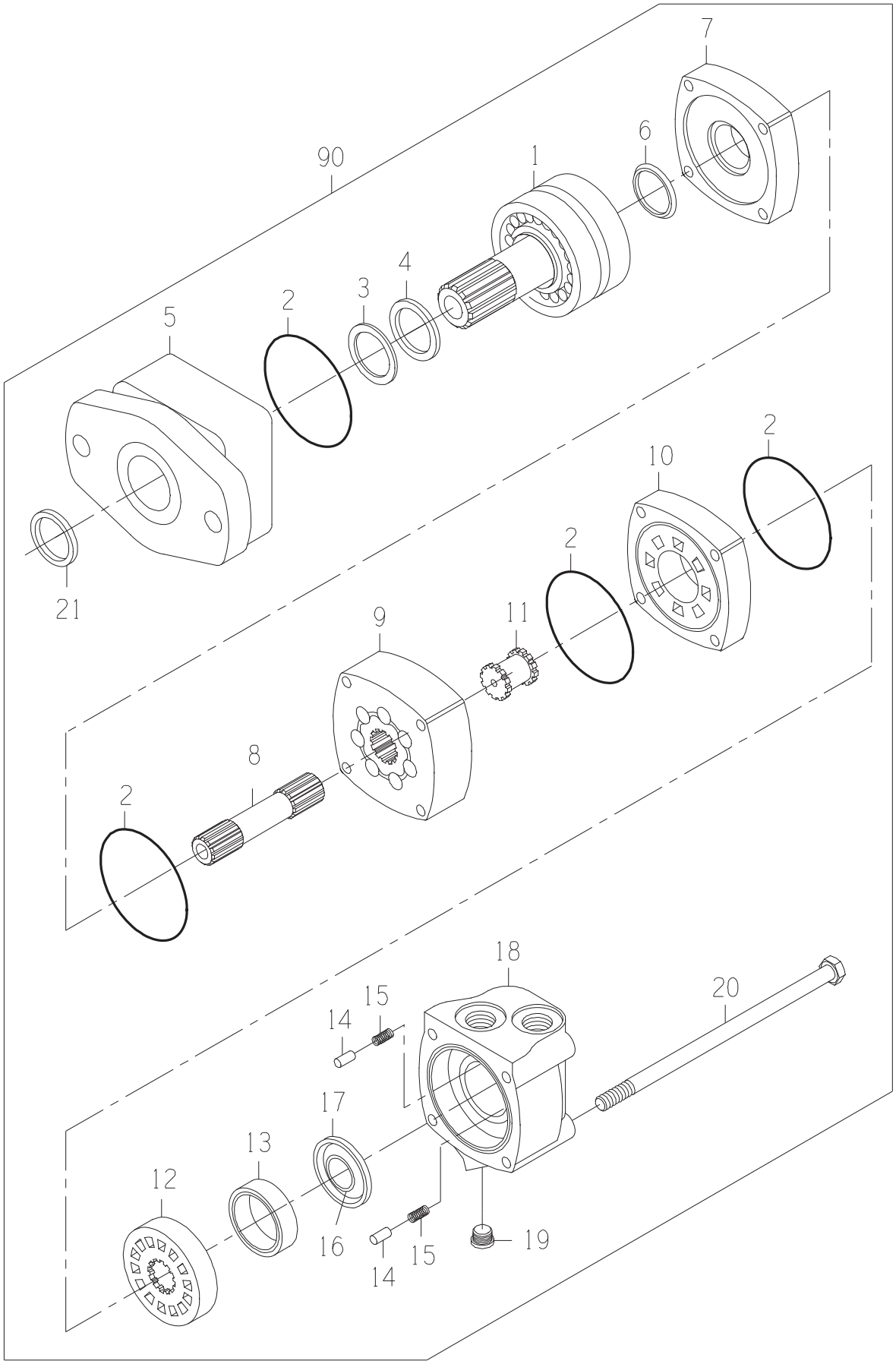
7
6
90
1
4
3
2
5
2
10
2
21
11
9
8
2
18
20
15
14
17
13
12
16
15
14
19

DRAWING NO. 0331382981

ITEM	QTY	UM	PART NBR.	DESCRIPTION		REMARKS	SERIAL NUMBER FROM	TO
A	1	EA	0621379059	SEAL-KIT	P	S		
1	1	EA	0331382906	SHAFT SUB-ASSY	P	S		
2	4	EA	.....	O-RING	P	S INCLD IN A		
3	1	EA	.....	SEAL	P	S INCLD IN A		
4	1	EA	.....	SEAL	P	S INCLD IN A		
5	1	EA	0331382908	HOUSING-BEARING	P	S		
6	1	EA	.....	SEAL	P	S INCLD IN A		
7	1	EA	0330040005	PLATE-WEAR	P	S		
8	1	EA	0330047810	SHAFT-DRIVE	P	S		
9	1	EA	0330047811	GEROLER	P	S		
10	1	EA	0330040008	PLATE-VALVE	P	S		
11	1	EA	0330034450	DRIVE-VALVE	P	S		
12	1	EA	0330040009	VALVE	P	S		
13	1	EA	0330038427	RING-BALANCE	P	S		
14	2	EA	0130034441	PIN	P	S		
15	2	EA	0320034442	SPRING	P	S		
16	1	EA	.....	SEAL	P	S INCLD IN A		
17	1	EA	.....	SEAL	P	S INCLD IN A		
18	1	EA	0330040011	HOUSING	P	S		
19	1	EA	X4HP5ON-S	FITTING	P	S		
20	4	EA	0330047812	BOLT-HB	P	S		
21	1	EA	.....	SEAL	P	S INCLD IN A		
90	1	EA	.....	SHOW PARENT	F	S		

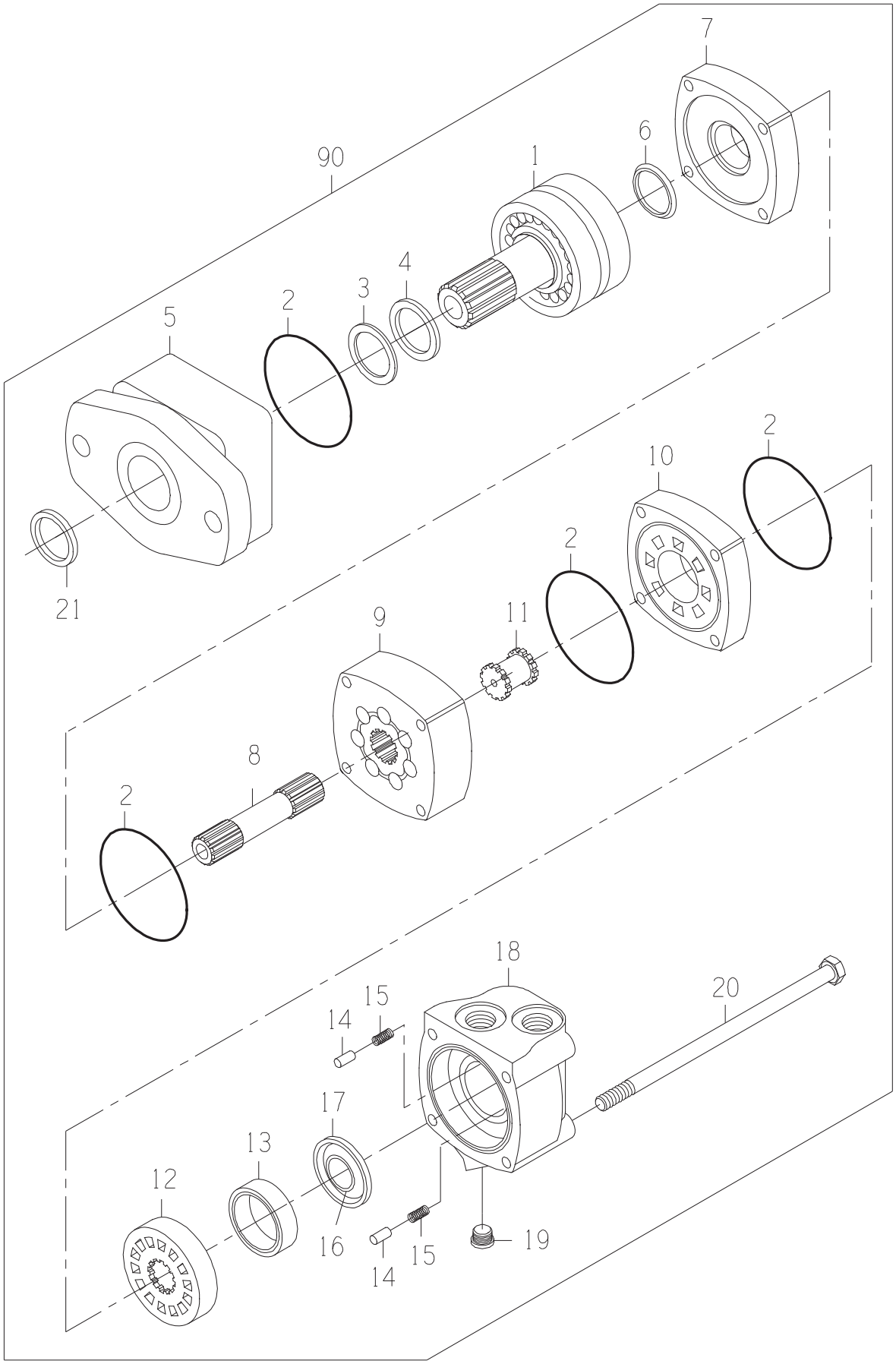
7
6
90
1
4
3
2
5
2
10
2
21
11
9
8
2
18
20
15
14
17
13
12
16
15
14
19

DRAWING NO. 0331382981

ITEM	QTY	UM	PART NBR.	DESCRIPTION		REMARKS	SERIAL NUMBER FROM	TO
A	1	EA	0621379059	SEAL-KIT	P	S		
1	1	EA	0331382906	SHAFT SUB-ASSY	P	S		
2	4	EA	.....	O-RING	P	S INCLD IN A		
3	1	EA	.....	SEAL	P	S INCLD IN A		
4	1	EA	.....	SEAL	P	S INCLD IN A		
5	1	EA	0331382908	HOUSING-BEARING	P	S		
6	1	EA	.....	SEAL	P	S INCLD IN A		
7	1	EA	0330040005	PLATE-WEAR	P	S		
8	1	EA	0330047810	SHAFT-DRIVE	P	S		
9	1	EA	0330047811	GEROLER	P	S		
10	1	EA	0330040008	PLATE-VALVE	P	S		
11	1	EA	0330034450	DRIVE-VALVE	P	S		
12	1	EA	0330040009	VALVE	P	S		
13	1	EA	0330038427	RING-BALANCE	P	S		
14	2	EA	0130034441	PIN	P	S		
15	2	EA	0320034442	SPRING	P	S		
16	1	EA	.....	SEAL	P	S INCLD IN A		
17	1	EA	.....	SEAL	P	S INCLD IN A		
18	1	EA	0330040011	HOUSING	P	S		
19	1	EA	X4HP5ON-S	FITTING	P	S		
20	4	EA	0330047812	BOLT-HB	P	S		
21	1	EA	.....	SEAL	P	S INCLD IN A		
90	1	EA	.....	SHOW PARENT	F	S		

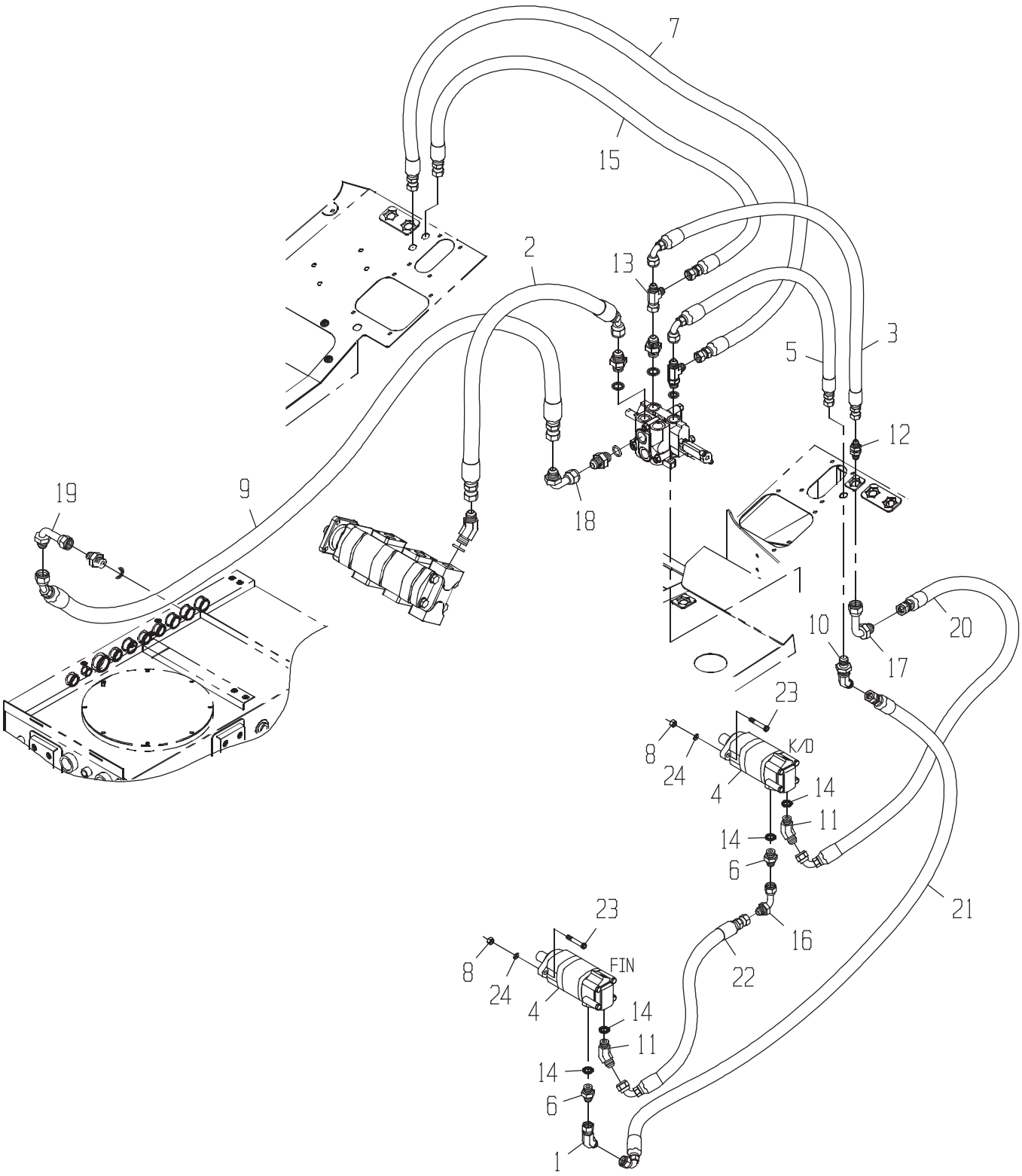
7
15
2
13
3
5
12
18
19
9
1
10
20
17
23
8
24
K/D
4
14
11
14
6
21
16
22
23
8
24
FIN
4
14
11
14
6
1

DRAWING NO. CB11443827

ITEM	QTY	UM	PART NBR.	DESCRIPTION	REMARKS	SERIAL NUMBER FROM	SERIAL NUMBER TO
1	1	EA	0071349613	FITTING	P 02572 B		
2	1	EA	CB11436860	HOSE	P 02572 B		
3	1	EA	CB11440922	HOSE	P 02572 B		
4	2	EA	0331382981	MOTOR-STD	B 02581 B		
5	1	EA	CB11436862	HOSE	P 02571 B		
6	2	EA	0071349607	FITTING	P 02572 B		
7	1	EA	CB11436863	HOSE	P 02571 B		
8	4	EA	14H1040	NUT-HX NC	P 02572 B		
9	1	EA	CB11436865	HOSE	P 02572 B		
10	1	EA	0071349616	FITTING	P 02572 B		
11	2	EA	0071349608	FITTING	P 02572 B		
12	1	EA	0071349617	FITTING	P 02572 B		
13	1	EA	0071341096	TEE	P 02572 B		
14	4	EA	R26906	O-RING	P S INCLUDED IN 6,11		
15	1	EA	CB11437133	HOSE	P 02572 B		
16	1	EA	0071349611	FITTING	P 02572 B		
17	1	EA	0071349612	FITTING	P 02572 B		
18	1	EA	0071341057	FITTING	P 02572 B		
19	1	EA	0071342104	FITTING	P 02572 B		
20	1	EA	CB11437057	HOSE	P 02572 B		
21	1	EA	CB11426821	HOSE	P 02572 B		
22	1	EA	CB11437057	HOSE	P 02572 B		
23	4	EA	0050012685	BOLT	P 02572 B		
24	4	EA	12H301	WASHER-LK	P 02572 B		

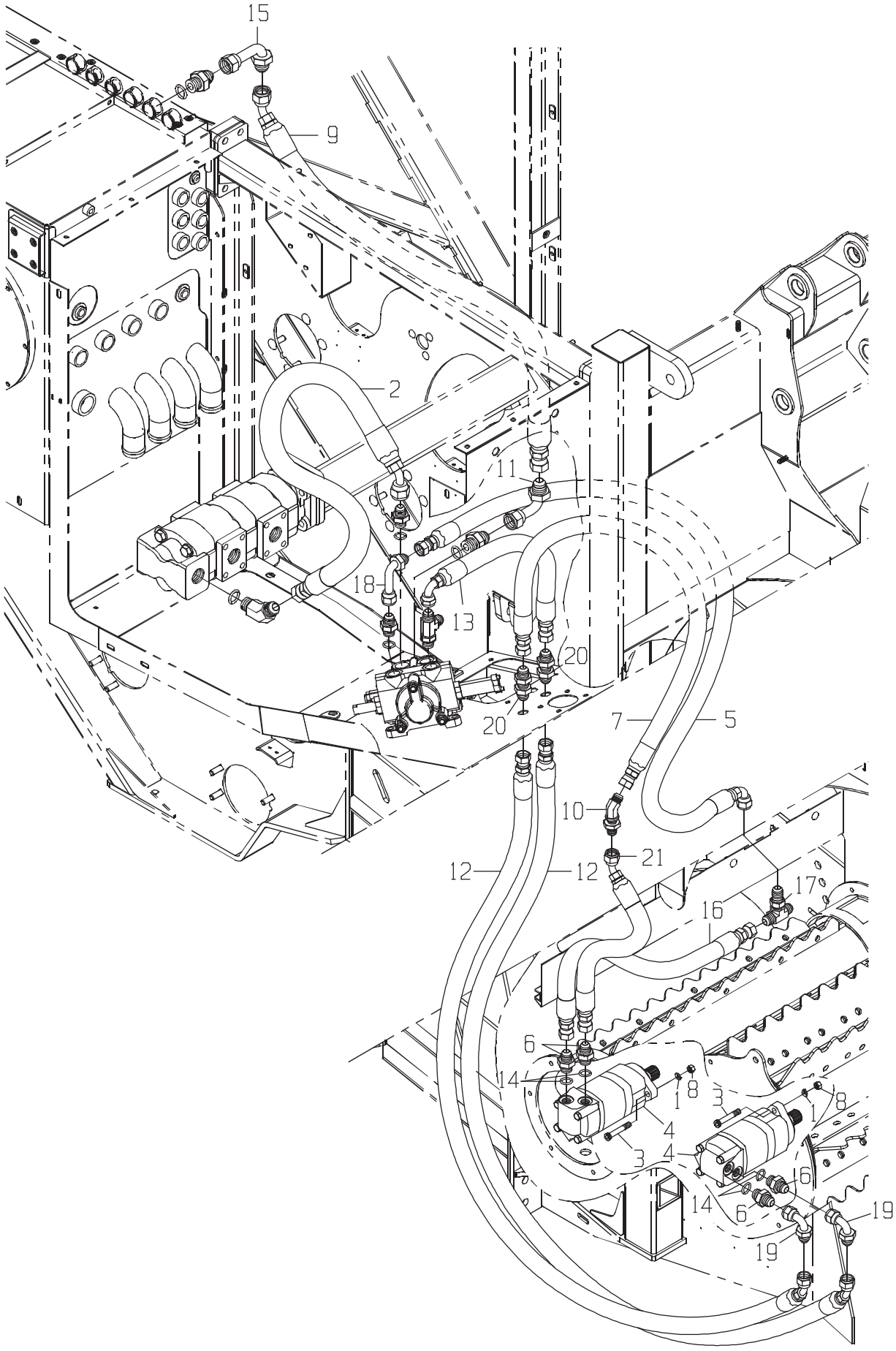
15
9
2
11
18
13
20
20
7
5
10
21
12
12
17
16
6
14
1
8
3
4
3
4
1
8
16
14
6
19
19

DRAWING NO. CB11456183

ITEM	QTY	UM	PART NBR.	DESCRIPTION	REMARKS	SERIAL NUMBER FROM	SERIAL NUMBER TO
* 1	4	EA	12H301	WASHER-LK	P 02572 B	004005	-
* 2	1	EA	CB11436860	HOSE	P 02572 B	004005	-
* 3	4	EA	0050012685	BOLT	P 02572 B	004005	-
* 4	2	EA	0331382981	MOTOR-STD	B 02581 B	004005	-
* 5	1	EA	0881347521	HOSE	P 02571 B	004005	-
* 6	4	EA	0071349607	FITTING	P 02572 B	004005	-
* 7	1	EA	CB11457679	HOSE	P 02571 B	004005	-
* 8	4	EA	14H1040	NUT-HX NC	P 02572 B	004005	-
* 9	1	EA	CB11436865	HOSE	P 02572 B	004005	-
* 10	1	EA	0071349616	FITTING	P 02572 B	004005	-
* 11	1	EA	0071341057	FITTING	P 02572 B	004005	-
* 12	2	EA	0881383117	HOSE	P 02572 B	004005	-
* 13	1	EA	CB11440922	HOSE	P 02572 B	004005	-
* 14	4	EA	R26906	O-RING	P S INCLUDED IN 6	004005	-
* 15	1	EA	0071342104	FITTING	P 02572 B	004005	-
* 16	1	EA	CB11456255	HOSE	P 02572 B	004005	-
* 17	1	EA	0071350315	TEE*	P 02572 B	004005	-
* 18	1	EA	0071341056	FITTING	P 02572 B	004005	-
* 19	2	EA	0071349611	FITTING	P 02572 B	004005	-
* 20	2	EA	0071349617	FITTING	P 02572 B	004005	-
* 21	1	EA	CB11457681	HOSE	P 02572 B	004005	-

* VERIFY MACHINE SERIAL NUMBER BEFORE ORDERING

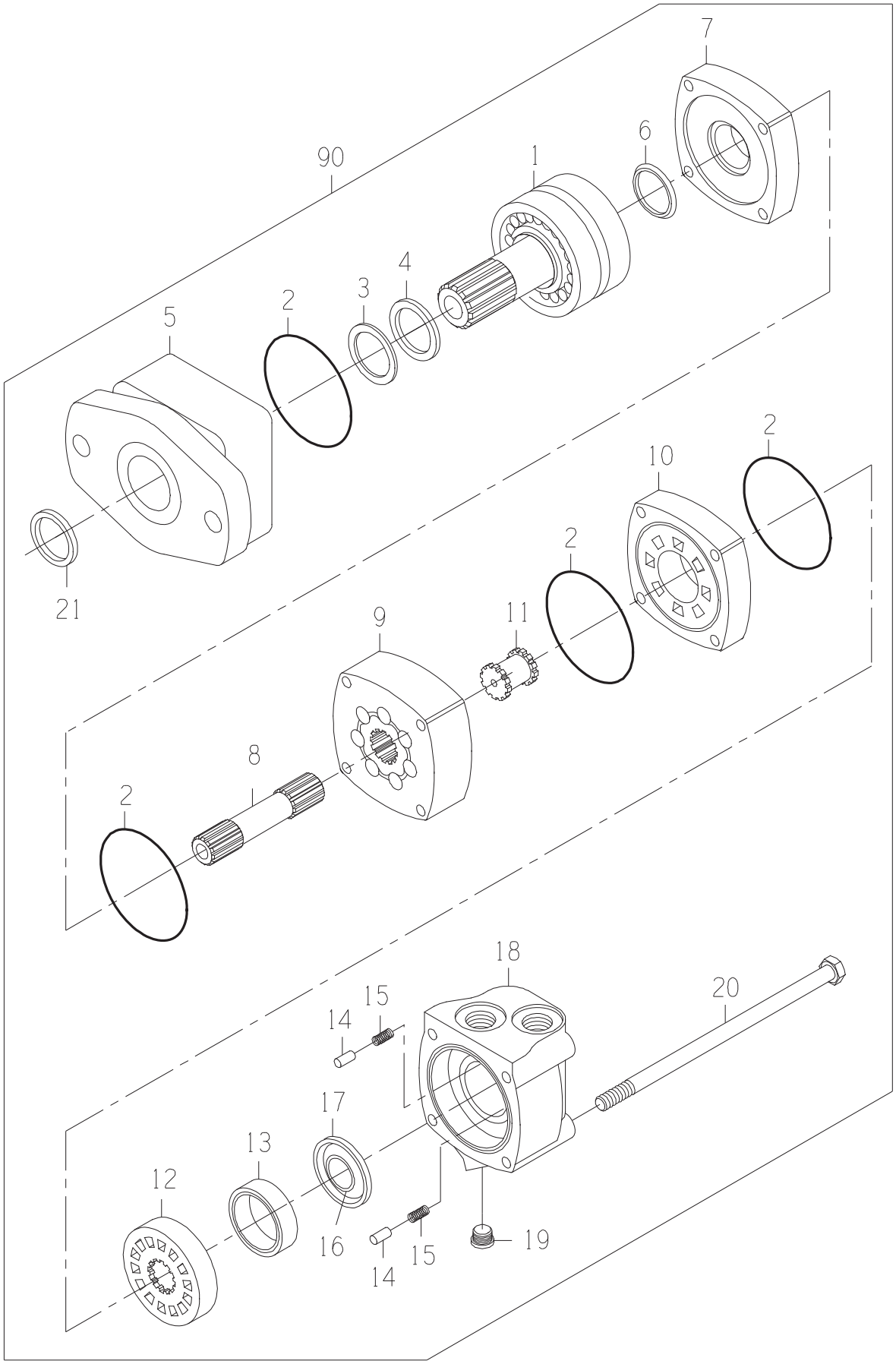
7
6
90
1
4
3
2
5
2
10
2
21
11
9
8
2
18
20
15
14
17
13
12
16
15
14
19

DRAWING NO. 0331382981

ITEM	QTY	UM	PART NBR.	DESCRIPTION		REMARKS	SERIAL NUMBER FROM	TO
A	1	EA	0621379059	SEAL-KIT	P	S		
1	1	EA	0331382906	SHAFT SUB-ASSY	P	S		
2	4	EA	.....	O-RING	P	S INCLD IN A		
3	1	EA	.....	SEAL	P	S INCLD IN A		
4	1	EA	.....	SEAL	P	S INCLD IN A		
5	1	EA	0331382908	HOUSING-BEARING	P	S		
6	1	EA	.....	SEAL	P	S INCLD IN A		
7	1	EA	0330040005	PLATE-WEAR	P	S		
8	1	EA	0330047810	SHAFT-DRIVE	P	S		
9	1	EA	0330047811	GEROLER	P	S		
10	1	EA	0330040008	PLATE-VALVE	P	S		
11	1	EA	0330034450	DRIVE-VALVE	P	S		
12	1	EA	0330040009	VALVE	P	S		
13	1	EA	0330038427	RING-BALANCE	P	S		
14	2	EA	0130034441	PIN	P	S		
15	2	EA	0320034442	SPRING	P	S		
16	1	EA	.....	SEAL	P	S INCLD IN A		
17	1	EA	.....	SEAL	P	S INCLD IN A		
18	1	EA	0330040011	HOUSING	P	S		
19	1	EA	X4HP5ON-S	FITTING	P	S		
20	4	EA	0330047812	BOLT-HB	P	S		
21	1	EA	.....	SEAL	P	S INCLD IN A		
90	1	EA	.....	SHOW PARENT	F	S		

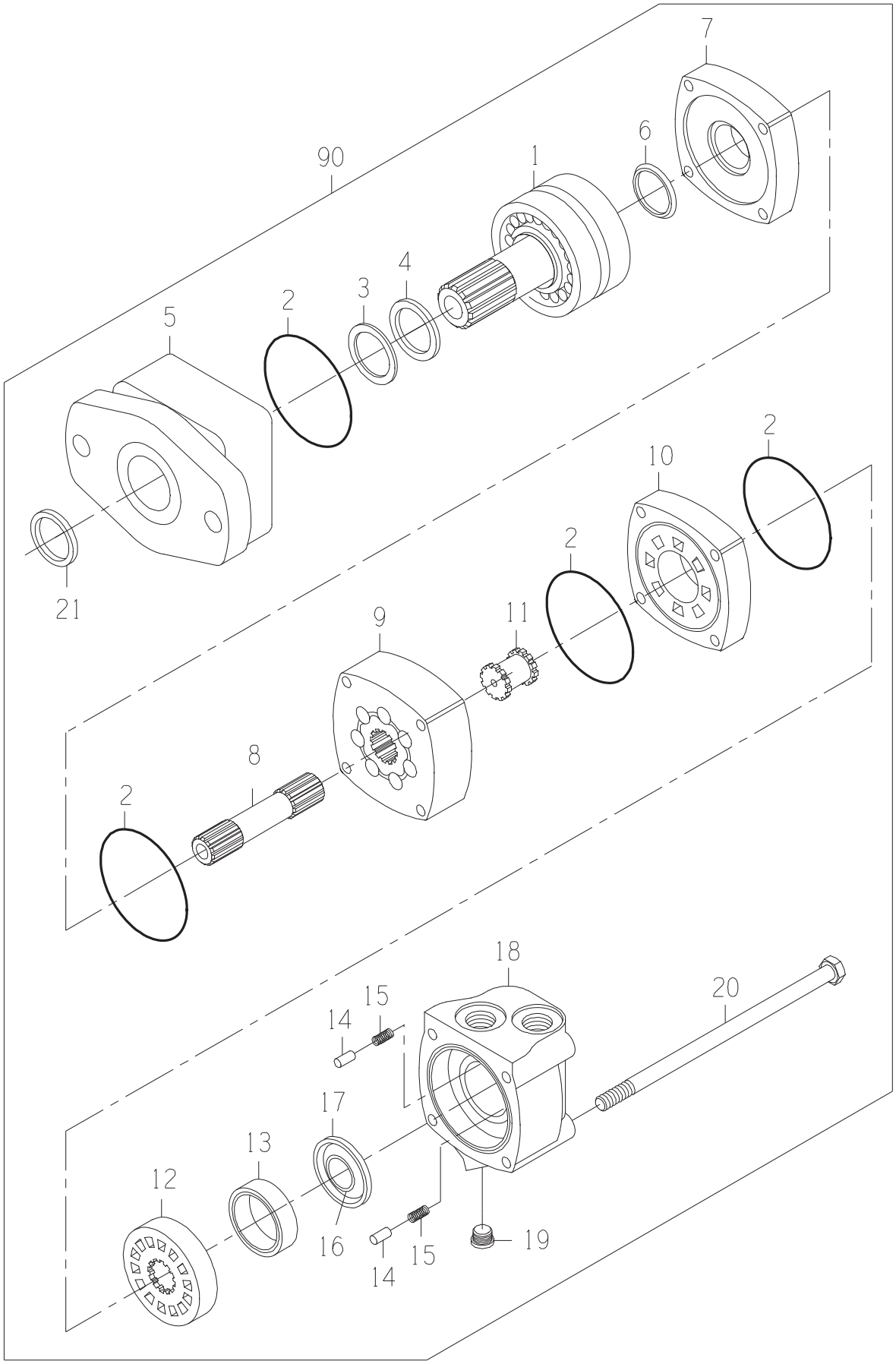
7
6
90
1
4
3
2
5
2
10
2
21
11
9
8
2
18
20
15
14
17
13
12
16
15
14
19

DRAWING NO. 0331382981

ITEM	QTY	UM	PART NBR.	DESCRIPTION		REMARKS	SERIAL NUMBER FROM	TO
A	1	EA	0621379059	SEAL-KIT	P	S		
1	1	EA	0331382906	SHAFT SUB-ASSY	P	S		
2	4	EA	.....	O-RING	P	S INCLD IN A		
3	1	EA	.....	SEAL	P	S INCLD IN A		
4	1	EA	.....	SEAL	P	S INCLD IN A		
5	1	EA	0331382908	HOUSING-BEARING	P	S		
6	1	EA	.....	SEAL	P	S INCLD IN A		
7	1	EA	0330040005	PLATE-WEAR	P	S		
8	1	EA	0330047810	SHAFT-DRIVE	P	S		
9	1	EA	0330047811	GEROLER	P	S		
10	1	EA	0330040008	PLATE-VALVE	P	S		
11	1	EA	0330034450	DRIVE-VALVE	P	S		
12	1	EA	0330040009	VALVE	P	S		
13	1	EA	0330038427	RING-BALANCE	P	S		
14	2	EA	0130034441	PIN	P	S		
15	2	EA	0320034442	SPRING	P	S		
16	1	EA	.....	SEAL	P	S INCLD IN A		
17	1	EA	.....	SEAL	P	S INCLD IN A		
18	1	EA	0330040011	HOUSING	P	S		
19	1	EA	X4HP5ON-S	FITTING	P	S		
20	4	EA	0330047812	BOLT-HB	P	S		
21	1	EA	.....	SEAL	P	S INCLD IN A		
90	1	EA	.....	SHOW PARENT	F	S		

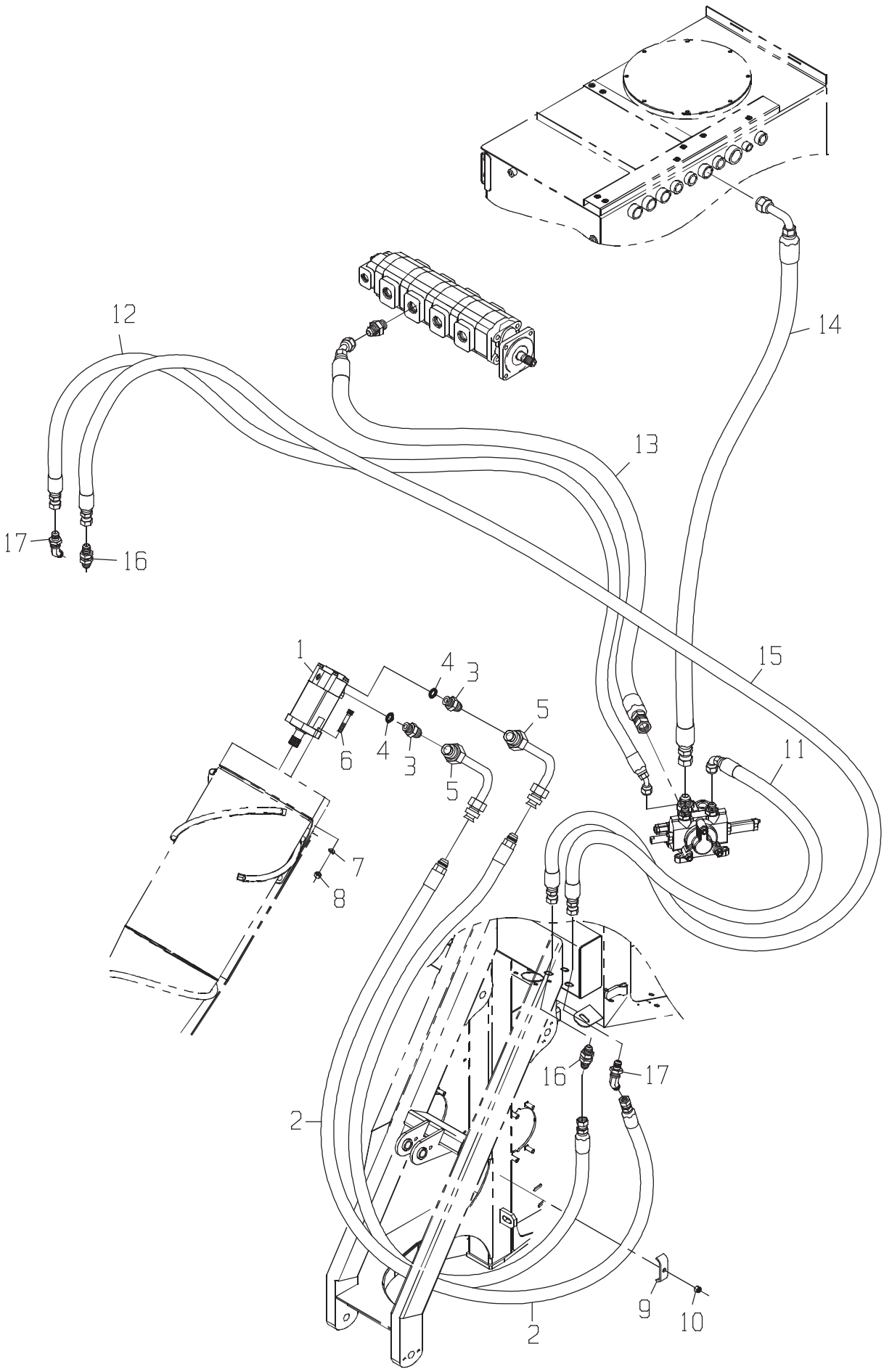
12
14
13
17
16
1
4
3
5
6
4
3
5
15
11
7
8
16
17
2
9
10
2

LINES-LH SNGL C/D W/

DRAWING NO. CB11456800

	ITEM	QTY	UM	PART NBR.	DESCRIPTION			REMARKS	SERIAL NUMBER FROM	TO
*	1	1	EA	0331382981	MOTOR-STD	B	03148 B		004005	-
*	2	2	EA	CB11437913	HOSE	P	03148 B		004005	-
*	3	2	EA	0070006655	FITTING	P	03148 B		004005	-
*	4	2	EA	R26906	O-RING	P	S	INCLUDED IN 3	004005	-
*	5	2	EA	CB11434092	TUBE	P	03148 B		004005	-
*	5	2	EA	CB11434092	TUBE	P	03148 B		004005	-
*	6	2	EA	0050012685	BOLT	P	03148 B		004005	-
*	7	2	EA	12H301	WASHER-LK	P	03148 B		004005	-
*	8	2	EA	14H1040	NUT-HX NC	P	03148 B		004005	-
*	9	1	EA	0290226082	CLAMP-HOSE	C	03251 B		004005	-
*	10	1	EA	T11234	NUT	P	03251 B		004005	-
*	11	1	EA	CB11436861	HOSE	P	03251 B		004005	-
*	12	1	EA	0881347454	HOSE	P	03245 B		004005	-
*	13	1	EA	CB11440924	HOSE	P	03251 B		004005	-
*	14	1	EA	CB11440923	HOSE	P	03251 B		004005	-
*	15	1	EA	CB11437122	HOSE	P	03245 B		004005	-
*	16	2	EA	0071341065	FITTING	P	03245 B		004005	-
*	17	2	EA	0071342165	FITTING	P	03245 B		004005	-

* VERIFY MACHINE SERIAL NUMBER BEFORE ORDERING

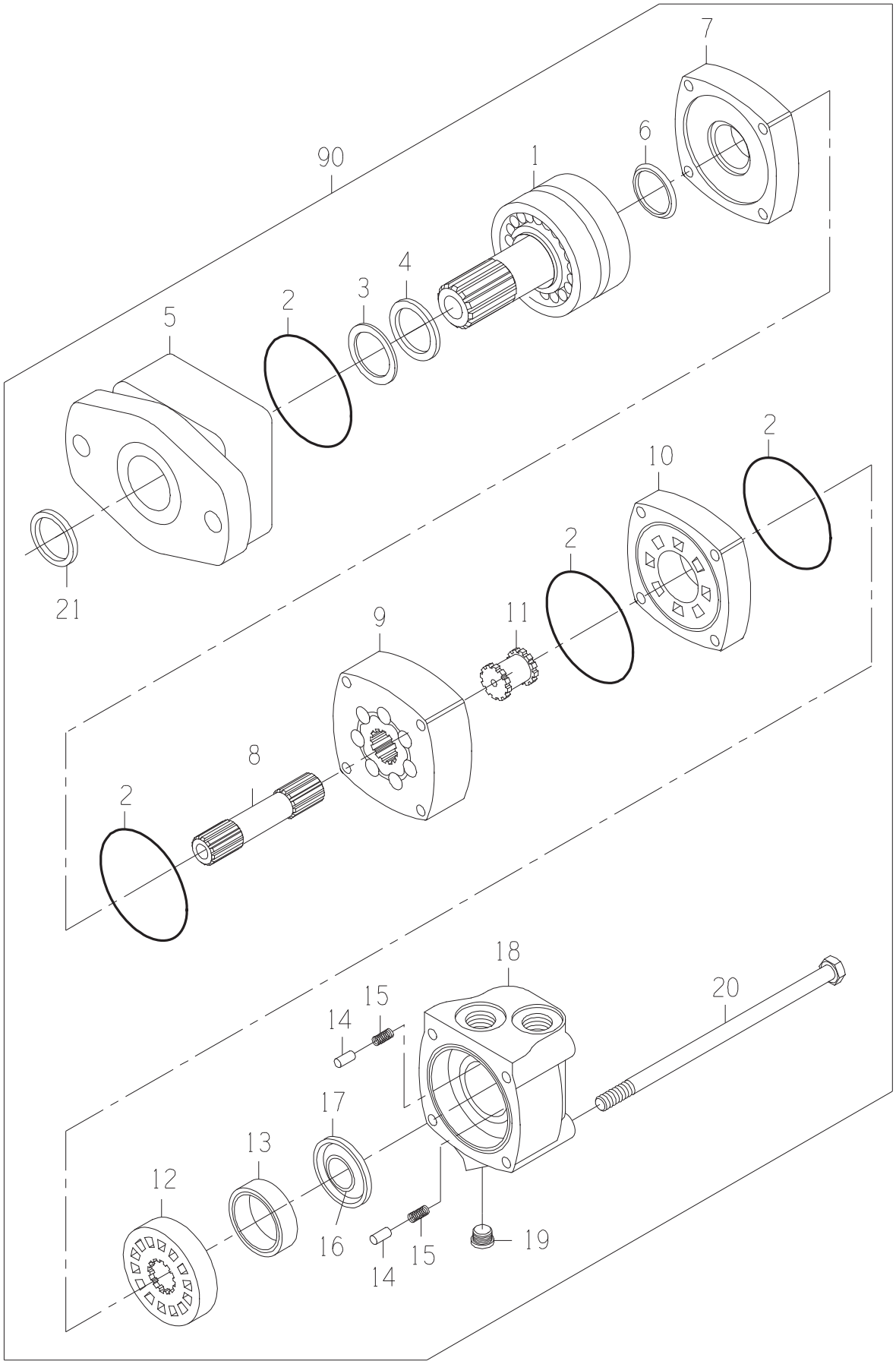
7
6
90
1
4
3
2
5
2
10
2
21
11
9
8
2
18
20
15
14
17
13
12
16
15
14
19

DRAWING NO. 0331382981

ITEM	QTY	UM	PART NBR.	DESCRIPTION		REMARKS	SERIAL NUMBER FROM	TO
A	1	EA	0621379059	SEAL-KIT	P	S		
1	1	EA	0331382906	SHAFT SUB-ASSY	P	S		
2	4	EA	.....	O-RING	P	S INCLD IN A		
3	1	EA	.....	SEAL	P	S INCLD IN A		
4	1	EA	.....	SEAL	P	S INCLD IN A		
5	1	EA	0331382908	HOUSING-BEARING	P	S		
6	1	EA	.....	SEAL	P	S INCLD IN A		
7	1	EA	0330040005	PLATE-WEAR	P	S		
8	1	EA	0330047810	SHAFT-DRIVE	P	S		
9	1	EA	0330047811	GEROLER	P	S		
10	1	EA	0330040008	PLATE-VALVE	P	S		
11	1	EA	0330034450	DRIVE-VALVE	P	S		
12	1	EA	0330040009	VALVE	P	S		
13	1	EA	0330038427	RING-BALANCE	P	S		
14	2	EA	0130034441	PIN	P	S		
15	2	EA	0320034442	SPRING	P	S		
16	1	EA	.....	SEAL	P	S INCLD IN A		
17	1	EA	.....	SEAL	P	S INCLD IN A		
18	1	EA	0330040011	HOUSING	P	S		
19	1	EA	X4HP5ON-S	FITTING	P	S		
20	4	EA	0330047812	BOLT-HB	P	S		
21	1	EA	.....	SEAL	P	S INCLD IN A		
90	1	EA	.....	SHOW PARENT	F	S		

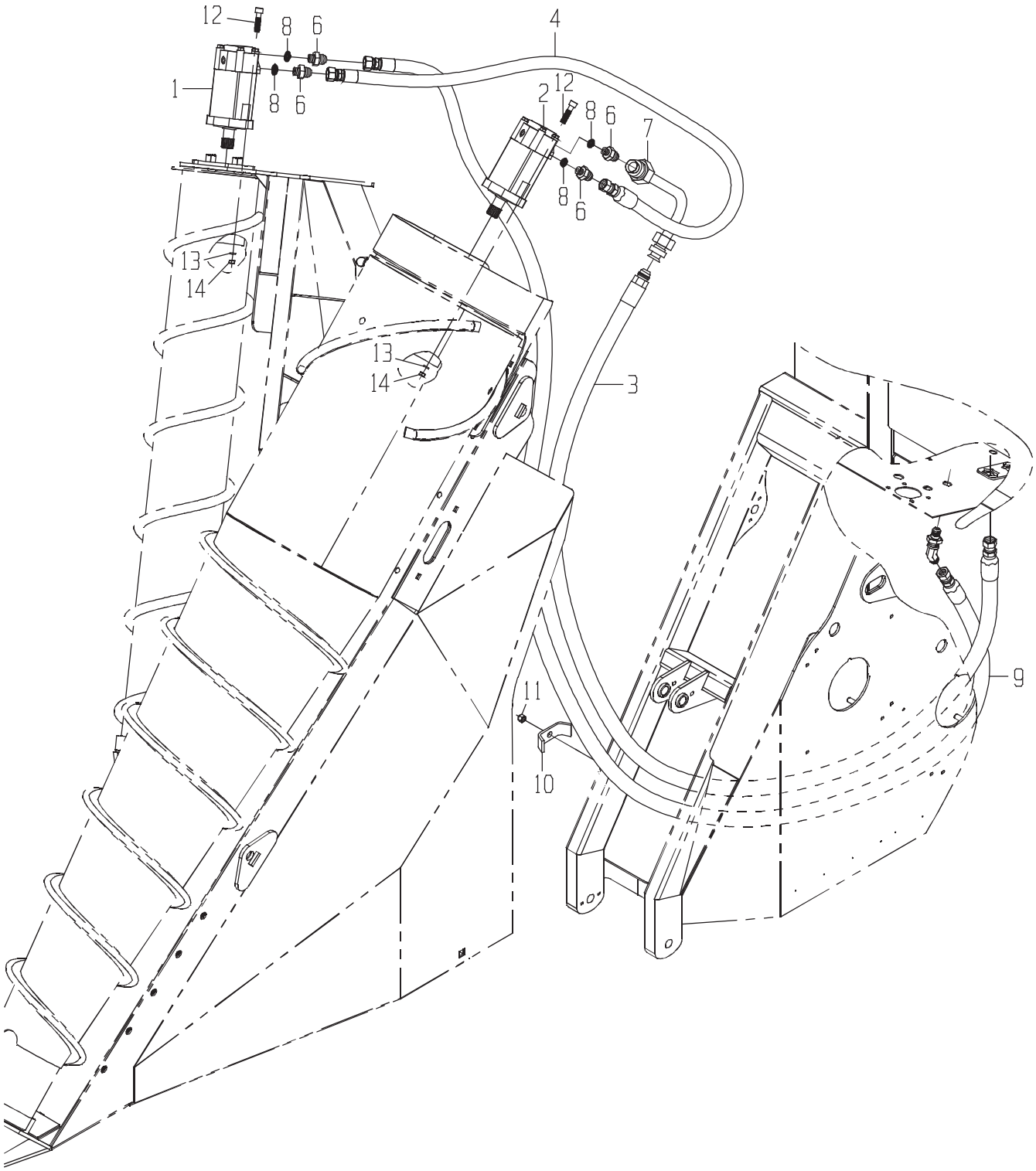
12
8
6
4
1
8
6
2
12
8
6
7
8
6
13
14
13
14
3
9
11
10

LINES-RH C/D W/OUT S

DRAWING NO. CB11443556

	ITEM	QTY	UM	PART NBR.	DESCRIPTION			REMARKS	SERIAL NUMBER FROM	TO
*	1	1	EA	0331356717	MOTOR-SCROLL-OUTER(OPTION	B	03148	B		-070460
*	1	1	EA	CB11480558	MOTOR	B	03148	B	070461	-
*	2	1	EA	0331382981	MOTOR-CROP DIVIDER-INNER(	B	03148	B		-070460
*	2	1	EA	CB11459610	MOTOR HD-0331382981	P		S		-070460
*	2	1	EA	CB11480559	MOTOR-STD 24 HP SEAL	B	03148	B	070461	-
*	2	1	EA	CB11480577	MOTOR-STD 25 (2K/4K	B		S	070461	-
	3	1	EA	CB11437913	HOSE	P	03148	B		
*	4	1	EA	0881349986	HOSE	P	03148	B		-070335
*	4	1	EA	0881341971	HOSE	P	03148	B	070336	-
*	5	1	EA	0071341107	FITTING	P	03148	B		-070335
	6	4	EA	0070006655	FITTING	P	03148	B		
*	7	1	EA	CB11434092	TUBE	F	03144	B		-004174
*	7	1	EA	CB11434092	TUBE	P	03148	B	004175	-
	8	4	EA	R26906	O-RING	P		S INCLUDED IN 6		
	9	1	EA	CB11450448	HOSE	P	03148	B		
	10	1	EA	0290226082	CLAMP-HOSE	C	03148	B		
	11	1	EA	T11234	NUT	P	03251	B		
	12	4	EA	0050012685	BOLT	P	03251	B		
	13	4	EA	12H301	WASHER-LK	P	03148	B		
	14	4	EA	14H1040	NUT-HX NC	P	03148	B		

* VERIFY MACHINE SERIAL NUMBER BEFORE ORDERING

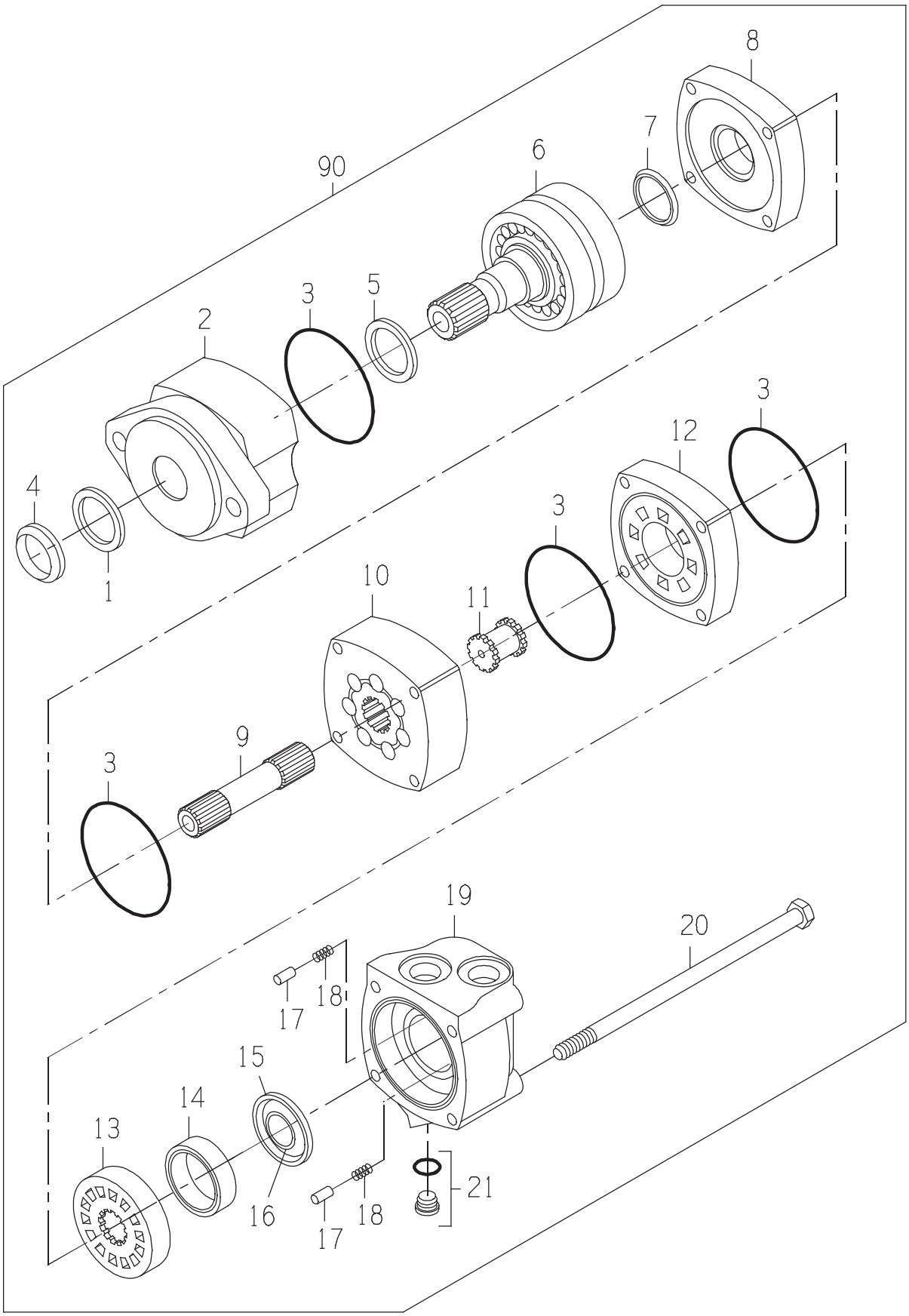
8
7
90
6
3
5
2
4
1
3
12
3
10
11
3
9
3
19
20
18
17
15
14
13
16
18
17
21

MOTOR

DRAWING NO. CB11480558

ITEM	QTY	UM	PART NBR.	DESCRIPTION		REMARKS	SERIAL NUMBER FROM	TO
A	1	EA	.....	SEAL KIT	P 03400	B		
1	1	EA	.....	SEAL-DUST	P	S INCLD IN A		
2	1	EA	.....	HOUSING-BEARING	P	S		
3	4	EA	.....	SEAL	P	S INCLD IN A		
4	1	EA	.....	SEAL-DUST	P	S INCLD IN A		
5	1	EA	.....	SEAL-SHAFT	P	S INCLD IN A		
6	1	EA	.....	SHAFT	P	S		
7	1	EA	.....	SEAL-SHAFT FACE	P	S INCLD IN A		
8	1	EA	0330040005	PLATE-WEAR	P	S		
9	1	EA	0330042757	SHAFT-DRIVE	P	S		
10	1	EA	.....	GEROLER	P	S		
11	1	EA	0330034450	DRIVE-VALVE	P	S		
12	1	EA	0330040008	PLATE-VALVE	P	S		
13	1	EA	0330040009	VALVE	P	S		
14	1	EA	0330038427	RING-BALANCE	P	S		
15	1	EA	.....	SEAL-FACE (OUTER)	P	S INCLD IN A		
16	1	EA	.....	SEAL-FACE (INNER)	P	S INCLD IN A		
17	2	EA	0130034441	PIN	P	S		
18	2	EA	0320034442	SPRING	P	S		
19	1	EA	0330040011	HOUSING	P	S		
20	4	EA	0330042759	BOLT-SPECIAL	P	S		
21	1	EA	X4HP5ON-S	FITTING	P	S		
90	1	EA	.....	SHOW PARENT	F	S		

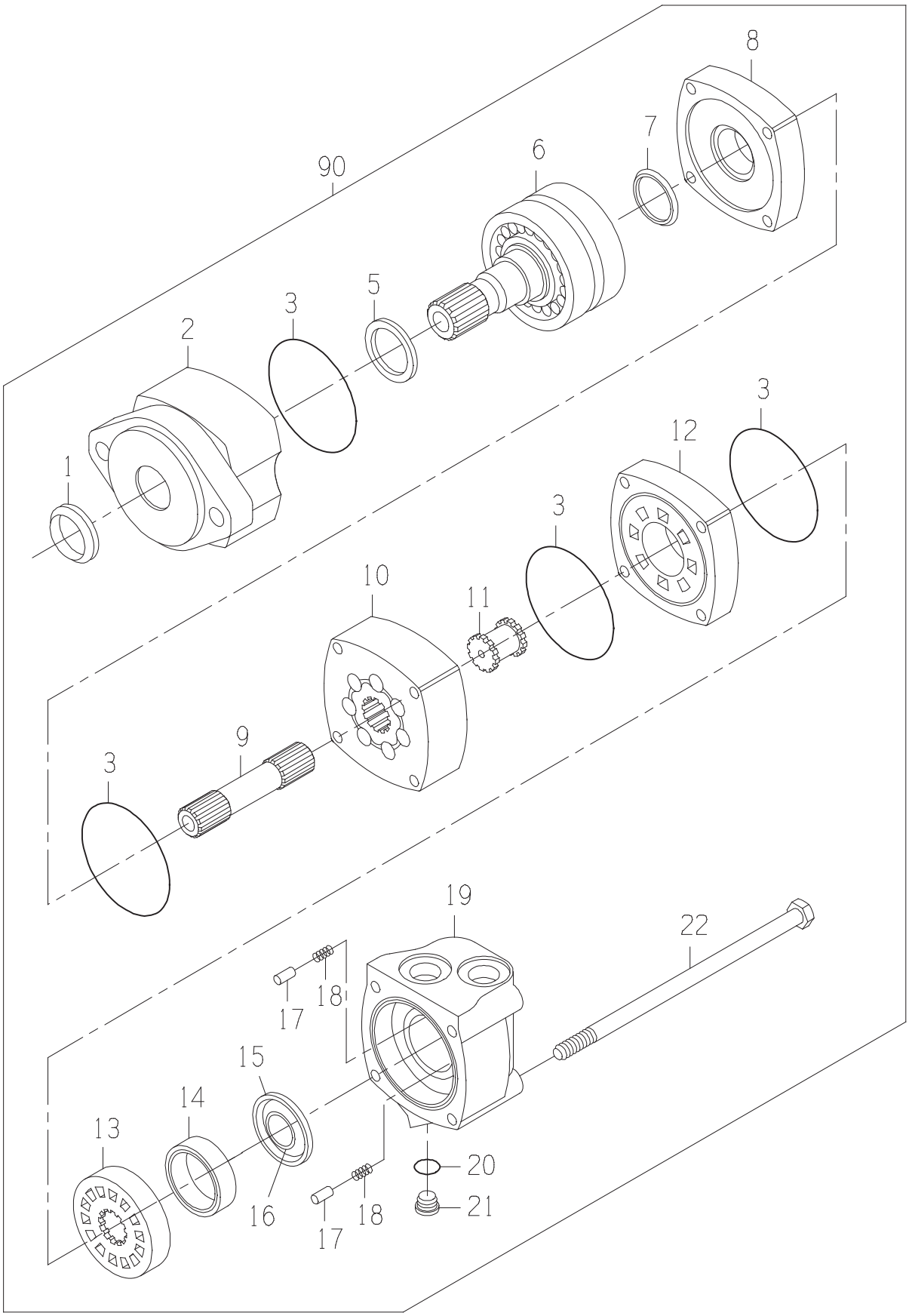
8
7
90
6
5
3
2
1
3
12
3
10
11
9
3
19
22
18
17
15
14
13
16
18
17
20
21

MOTOR

DRAWING NO. 0331356717

ITEM	QTY	UM	PART NBR.	DESCRIPTION		REMARKS	SERIAL NUMBER FROM	TO
B	1	EA	0621379059	SEAL-KIT	P 03400	B		
1	1	EA	0331349112	SEAL-SHAFT EXL	P	S INCLUDED IN B		
2	1	EA	0331382908	HOUSING-BEARING	P	S		
3	4	EA	0330047554	O-RING	P	S INCLUDED IN B		
5	1	EA	0331382907	SEAL-SHAFT	P	S INCLUDED IN B		
6	1	EA	0331382906	SHAFT SUB-ASSY	P	S		
7	1	EA	0330047557	SEAL-SHAFT FACE	P	S INCLUDED IN B		
8	1	EA	0330040005	PLATE-WEAR	P	S		
9	1	EA	0330042757	SHAFT-DRIVE	P	S		
10	1	EA	0330042758	GEROLER	P	S		
11	1	EA	0330034450	DRIVE-VALVE	P	S		
12	1	EA	0330040008	PLATE-VALVE	P	S		
13	1	EA	0330040009	VALVE	P	S		
14	1	EA	0330038427	RING-BALANCE	P	S		
15	1	EA	0331349117	SEAL-OUTER	P	S INCLUDED IN B		
16	1	EA	0331349116	SEAL-INNER	P	S INCLUDED IN B		
17	2	EA	0130034441	PIN	P	S		
18	2	EA	0320034442	SPRING	P	S		
19	1	EA	0330040011	HOUSING	P	S		
20	1	EA	.....	O-RING	P	S INCLUDED IN 21		
21	1	EA	X4HP5ON-S	FITTING	P	S		
22	4	EA	0330042759	BOLT-SPECIAL	P	S		
90	1	EA	.....	SHOW PARENT	F	S		

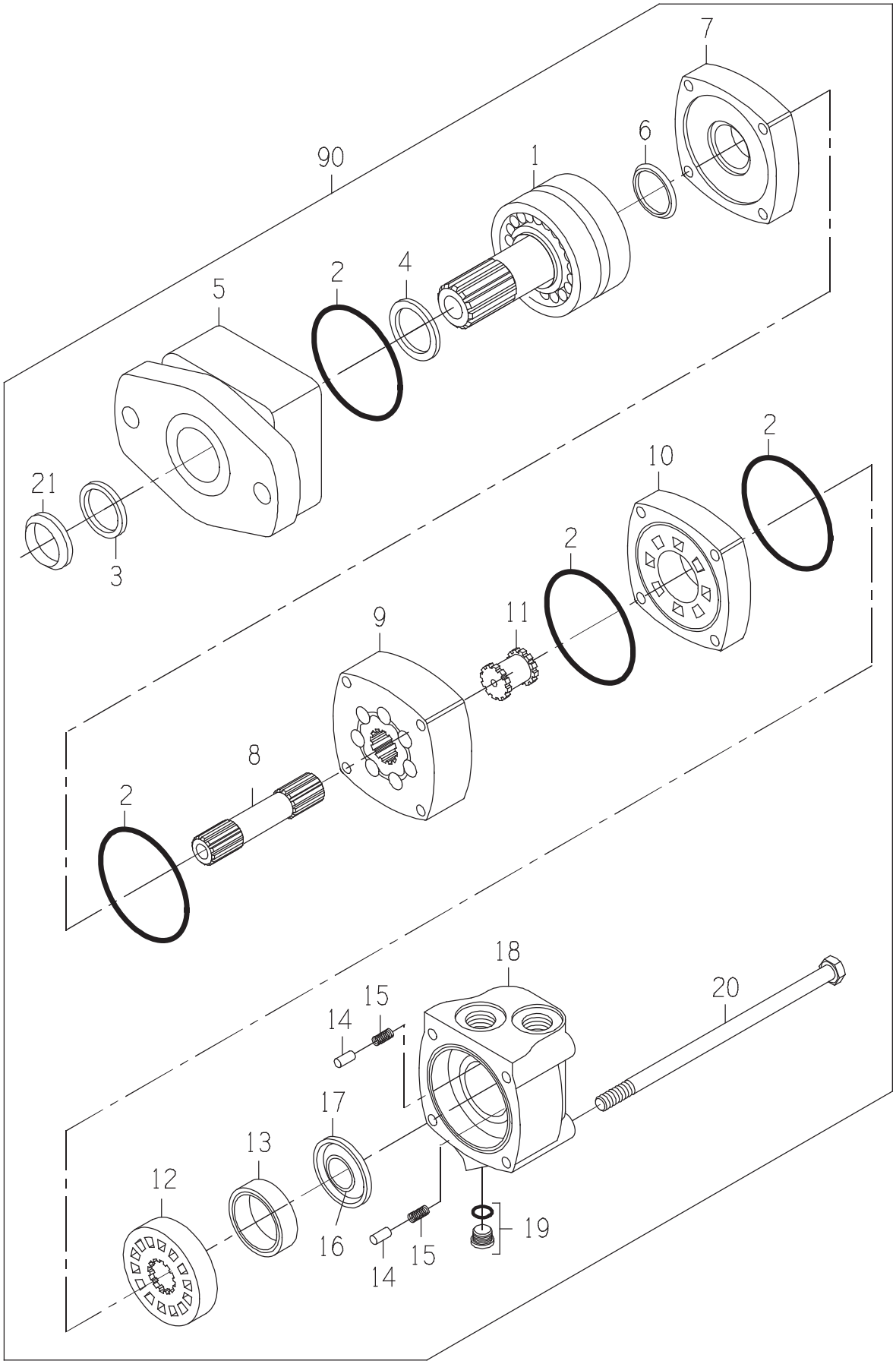
7
6
90
1
4
2
5
21
3
2
10
2
9
11
8
2
18
20
15
14
17
13
12
16
15
14
19

MOTOR-STD 24 HP SEAL

DRAWING NO. CB11480559

ITEM	QTY	UM	PART NBR.	DESCRIPTION		REMARKS	SERIAL NUMBER FROM	TO
A	1	EA	.....	SEAL KIT	P	S		
1	1	EA	.....	SHAFT	P	S		
2	4	EA	.....	O-RING	P	S INCLD IN A		
3	1	EA	.....	SEAL-DUST	P	S INCLD IN A		
4	1	EA	.....	SEAL-SHAFT	P	S INCLD IN A		
5	1	EA	.....	HOUSING-BEARING	P	S		
6	1	EA	.....	SEAL-SHAFT FACE	P	S INCLD IN A		
7	1	EA	0330040005	PLATE-WEAR	P	S		
8	1	EA	0330047810	SHAFT-DRIVE	P	S		
9	1	EA	.....	GEROLER	P	S		
10	1	EA	0330040008	PLATE-VALVE	P	S		
11	1	EA	0330034450	DRIVE-VALVE	P	S		
12	1	EA	0330040009	VALVE	P	S		
13	1	EA	0330038427	RING-BALANCE	P	S		
14	2	EA	0130034441	PIN	P	S		
15	2	EA	0320034442	SPRING	P	S		
16	1	EA	.....	SEAL-FACE (INNER)	P	S INCLD IN A		
17	1	EA	.....	SEAL-FACE (OUTER)	P	S INCLD IN A		
18	1	EA	0330040011	HOUSING	P	S		
19	1	EA	X4HP5ON-S	FITTING	P	S		
20	4	EA	0330047812	BOLT-HB	P	S		
21	1	EA	.....	SEAL-DUST	P	S INCLD IN A		
90	1	EA	.....	SHOW PARENT	F	S		

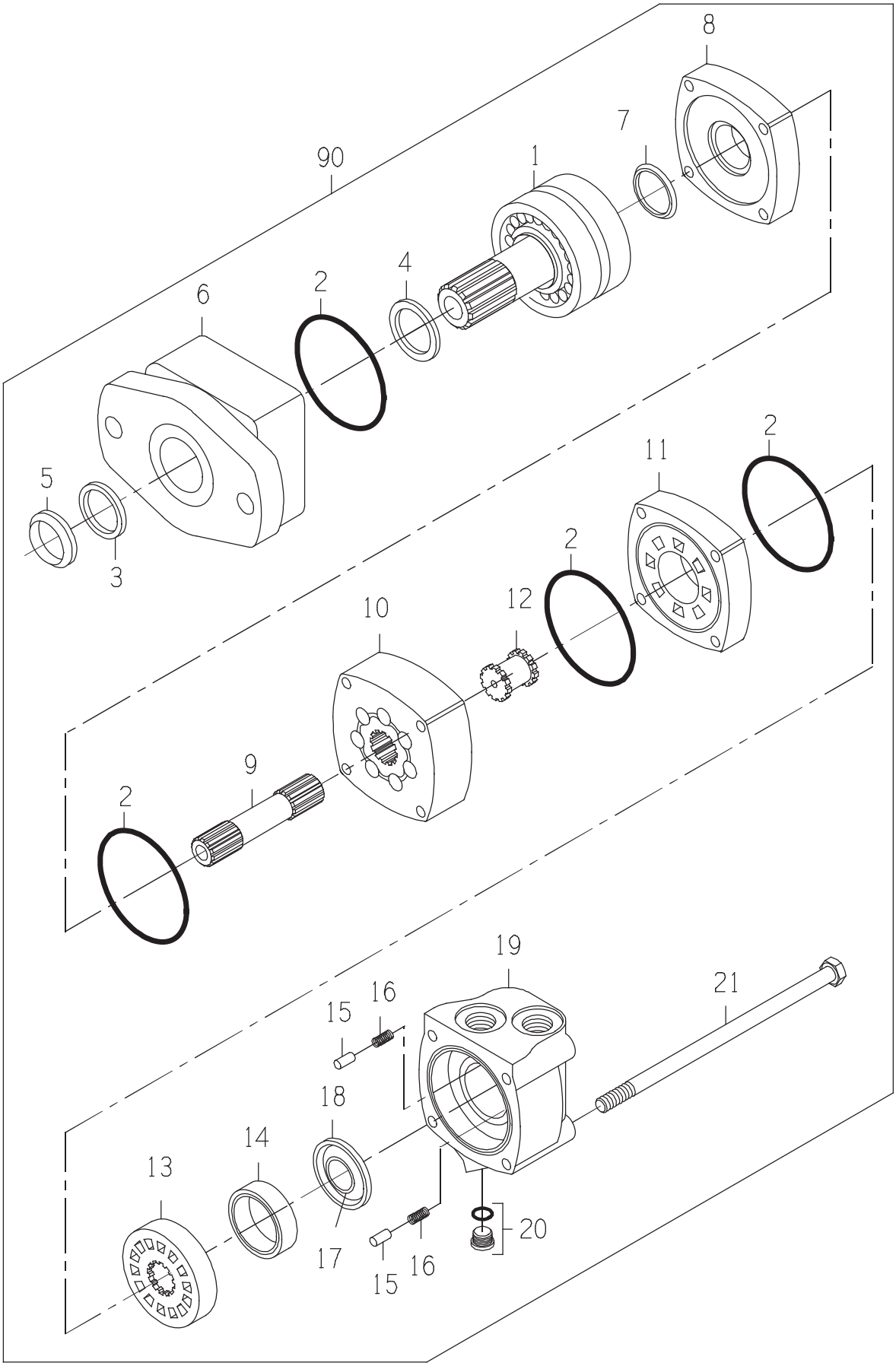
8
7
90
1
4
2
6
5
3
2
11
2
12
10
9
2
19
21
16
15
18
14
13
17
15
16
20

MOTOR-STD 25 (2K/4K

DRAWING NO. CB11480577

ITEM	QTY	UM	PART NBR.	DESCRIPTION		REMARKS	SERIAL NUMBER FROM	TO
A	1	EA	.....	SEAL KIT	P	S		
1	1	EA	.....	SHAFT	P	S		
2	4	EA	.....	SEAL	P	S INCLD IN A		
3	1	EA	.....	SEAL-DUST	P	S INCLD IN A		
4	1	EA	.....	SEAL-SHAFT	P	S INCLD IN A		
5	1	EA	.....	SEAL-DUST	P	S INCLD IN A		
6	1	EA	.....	HOUSING	P	S		
7	1	EA	.....	SEAL-SHAFT FACE	P	S INCLD IN A		
8	1	EA	CB01476991	PLATE, WEAR	P	S		
9	1	EA	CB01476993	SHAFT-DRIVE	P	S		
10	1	EA	.....	GEROLER	P	S		
11	1	EA	CB01476995	PLATE, VALVE	P	S		
12	1	EA	CB01476996	DRIVE, VALVE	P	S		
13	1	EA	0330040009	VALVE	P	S		
14	1	EA	0330038427	RING-BALANCE	P	S		
15	2	EA	0130034441	PIN	P	S		
16	2	EA	0320034442	SPRING	P	S		
17	1	EA	.....	SEAL-FACE (INNER)	P	S INCLD IN A		
18	1	EA	.....	SEAL-FACE (OUTER)	P	S INCLD IN A		
19	1	EA	0330040011	HOUSING	P	S		
20	1	EA	X4HP5ON-S	FITTING	P	S		
21	4	EA	0051332526	BOLT-HB	P	S		
90	1	EA	.....	SHOW PARENT	F	S		

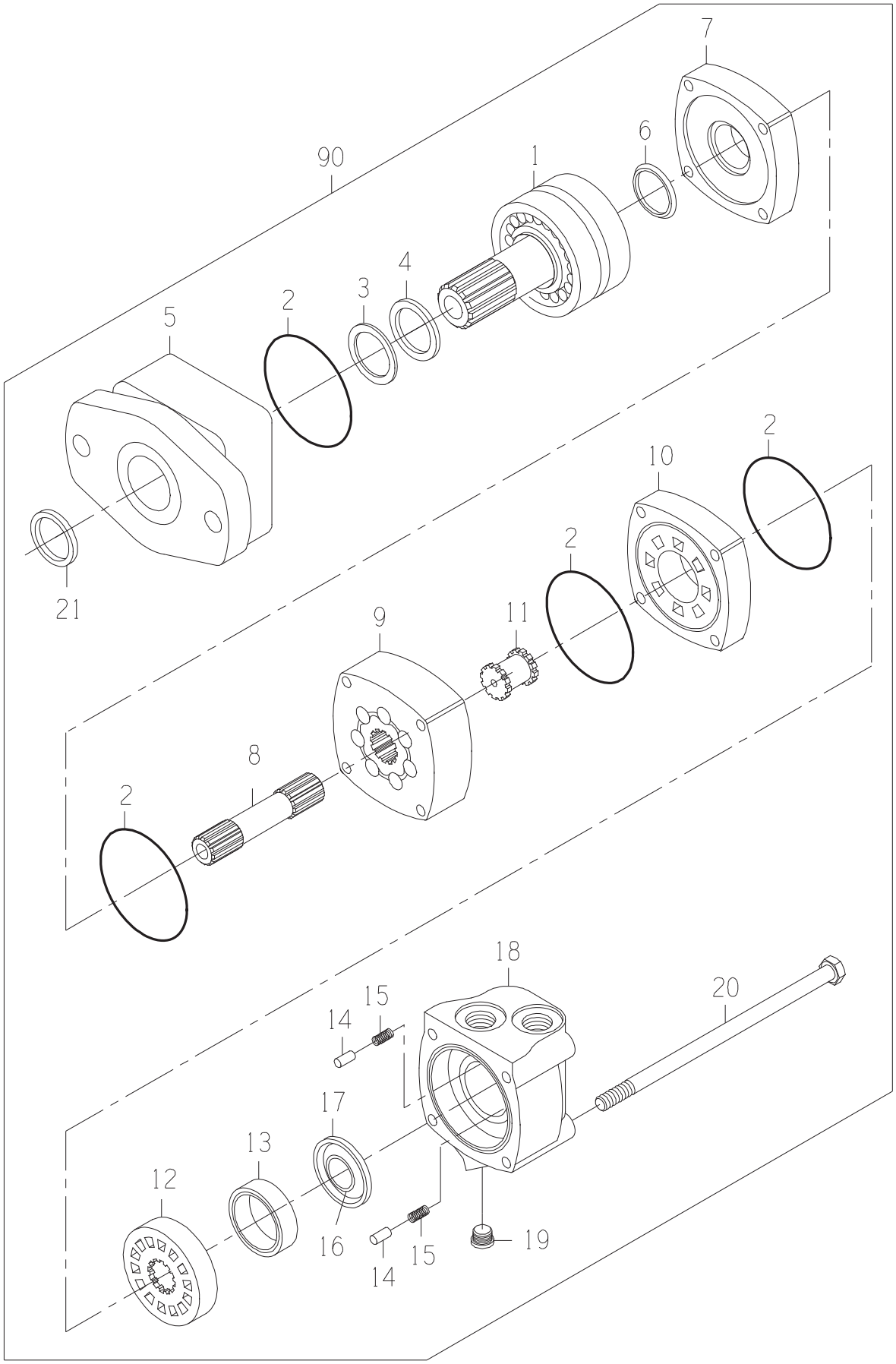
7
6
90
1
4
3
2
5
2
10
2
21
11
9
8
2
18
20
15
14
17
13
12
16
15
14
19

MOTOR-STD

DRAWING NO. 0331382981

ITEM	QTY	UM	PART NBR.	DESCRIPTION		REMARKS	SERIAL NUMBER FROM	TO
A	1	EA	0621379059	SEAL-KIT	P	S		
1	1	EA	0331382906	SHAFT SUB-ASSY	P	S		
2	4	EA	.....	O-RING	P	S INCLD IN A		
3	1	EA	.....	SEAL	P	S INCLD IN A		
4	1	EA	.....	SEAL	P	S INCLD IN A		
5	1	EA	0331382908	HOUSING-BEARING	P	S		
6	1	EA	.....	SEAL	P	S INCLD IN A		
7	1	EA	0330040005	PLATE-WEAR	P	S		
8	1	EA	0330047810	SHAFT-DRIVE	P	S		
9	1	EA	0330047811	GEROLER	P	S		
10	1	EA	0330040008	PLATE-VALVE	P	S		
11	1	EA	0330034450	DRIVE-VALVE	P	S		
12	1	EA	0330040009	VALVE	P	S		
13	1	EA	0330038427	RING-BALANCE	P	S		
14	2	EA	0130034441	PIN	P	S		
15	2	EA	0320034442	SPRING	P	S		
16	1	EA	.....	SEAL	P	S INCLD IN A		
17	1	EA	.....	SEAL	P	S INCLD IN A		
18	1	EA	0330040011	HOUSING	P	S		
19	1	EA	X4HP5ON-S	FITTING	P	S		
20	4	EA	0330047812	BOLT-HB	P	S		
21	1	EA	.....	SEAL	P	S INCLD IN A		
90	1	EA	.....	SHOW PARENT	F	S		

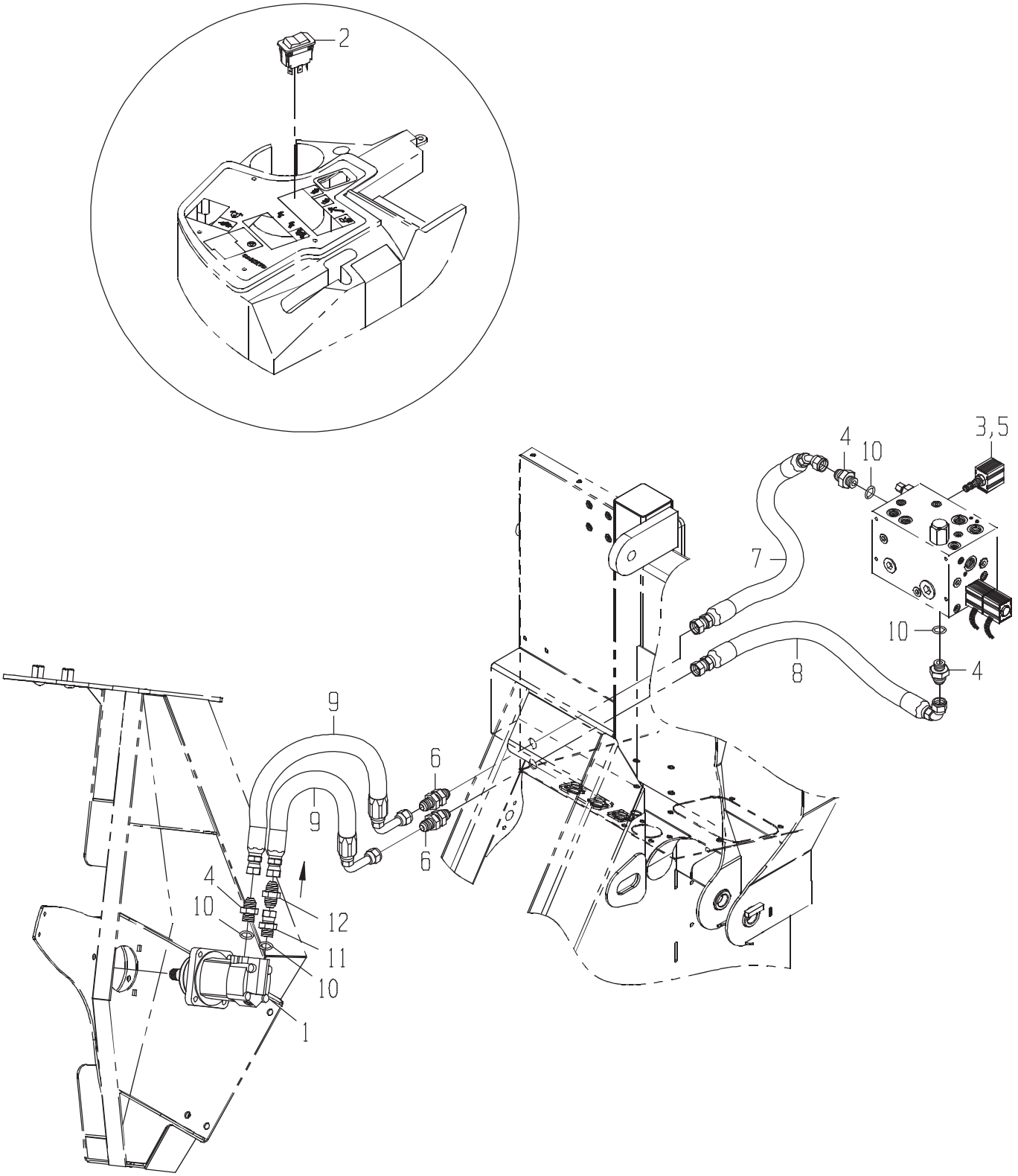
2
3,5
4
10
7
10
4
8
9
9
6
6
4
10
12
11
10
1

DRAWING NO. CB11431946

	ITEM	QTY	UM	PART NBR.	DESCRIPTION		REMARKS	SERIAL NUMBER FROM	SERIAL NUMBER TO
*	1	1	EA	0331375210	MOTOR-WHL	B 03148	B		-070460
*	1	1	EA	CB11480555	MOTOR-WHL	B 03148	B	070461	-
	2	1	EA	0361350751	SWITCH-ROCKER	P 03156	B		
	3	1	EA	CB01424944	VALVE-CARTRIDGE	P 03150	B		
*	4	2	EA	0070006655	FITTING	P 03148	B		-060256
*	4	1	EA	0070006655	FITTING	P 03148	B	060257	-
	4	2	EA	0070006655	FITTING	P 03150	B		
	5	1	EA	CB01428438	COIL-SOLENOID	P 03150	B		
	6	2	EA	0071341065	FITTING	P 03245	B		
	7	1	EA	CB11441390	HOSE	P 03251	B		
	8	1	EA	CB11441391	HOSE	P 03251	B		
	9	2	EA	CB11441394	HOSE	P 03148	B		
	10	4	EA	R26906	O-RING	P	S INC IN 4,11		
*	11	1	EA	CB01450508	FITTING	P 03148	B	060257	-
*	12	1	EA	CB01472172	VALVE-CHECK	P 03148	B	060257	-

* VERIFY MACHINE SERIAL NUMBER BEFORE ORDERING

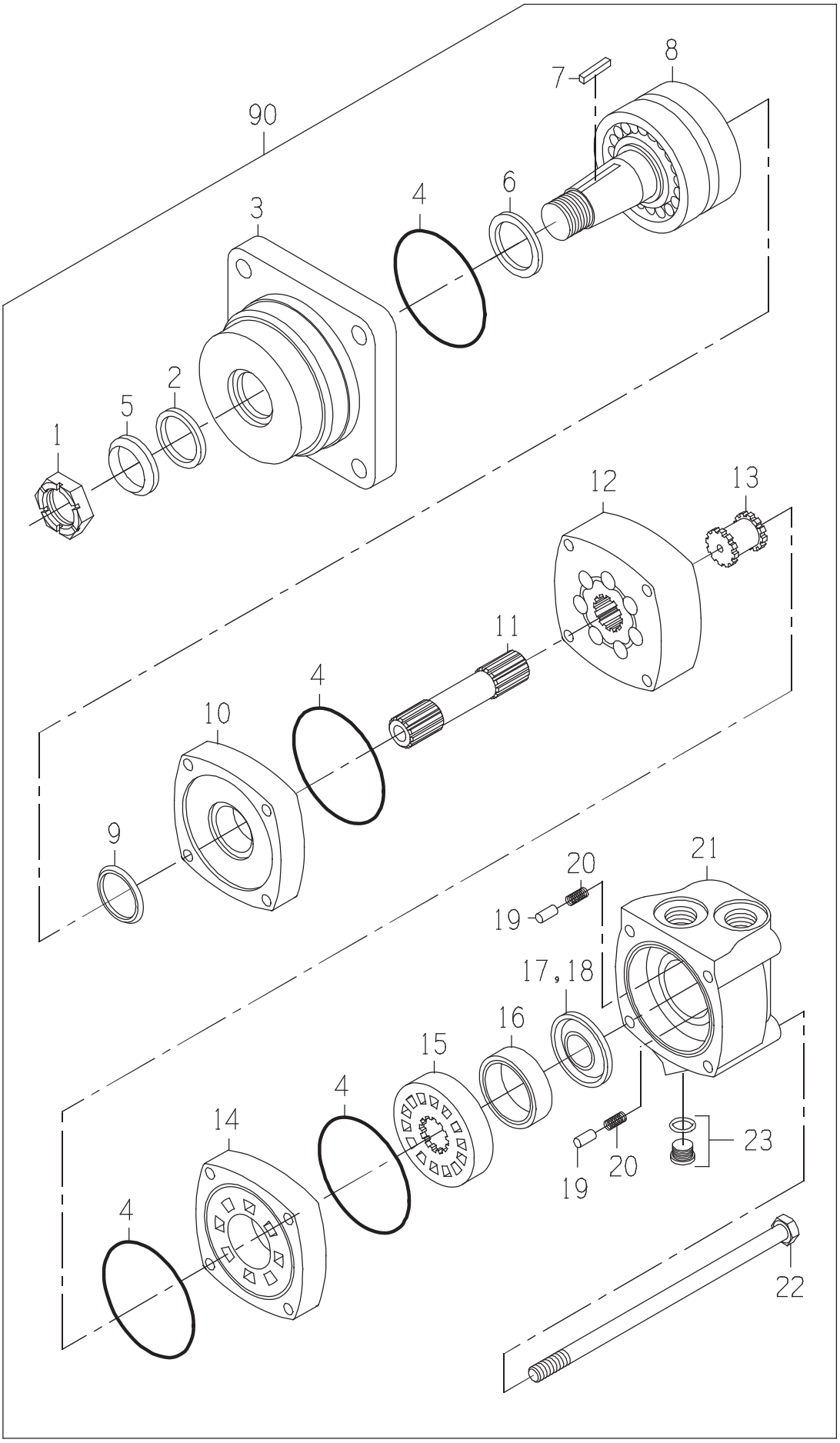
90
8
7
6
4
3
2
5
1
12
13
11
4
10
9
21
20
19
17,18
16
15
4
14
4
23
20
19
22

MOTOR-WHL

DRAWING NO. CB11480555

ITEM	QTY	UM	PART NBR.	DESCRIPTION			REMARKS	SERIAL NUMBER FROM	TO
A	1	EA	.....	SEAL KIT	P	S			
1	1	EA	0050045063	NUT-SL NF	P	S			
2	1	EA	.....	SEAL-DUST	P	S	INCLUDED IN A		
3	1	EA	.....	HOUSING-BEARING	P	S			
4	4	EA	.....	SEAL	P	S	INCLUDED IN A		
5	1	EA	.....	SEAL-DUST	P	S	INCLUDED IN A		
6	1	EA	.....	SEAL-SHAFT	P	S	INCLUDED IN A		
7	1	EA	0330043360	KEY	P	S			
8	1	EA	.....	SHAFT	P	S			
9	1	EA	.....	SEAL-SHAFT FACE	P	S	INCLUDED IN A		
10	1	EA	0330040005	PLATE-WEAR	P	S			
11	1	EA	0331383071	DRIVE	P	S			
12	1	EA	.....	GEROLER	P	S			
13	1	EA	0330034450	DRIVE-VALVE	P	S			
14	1	EA	0330040008	PLATE-VALVE	P	S			
15	1	EA	0330040009	VALVE	P	S			
16	1	EA	0330038427	RING-BALANCE	P	S			
17	1	EA	.....	SEAL-FACE (INNER)	P	S	INCLUDED IN A		
18	1	EA	.....	SEAL-FACE (OUTER)	P	S	INCLUDED IN A		
19	2	EA	0130034441	PIN	P	S			
20	2	EA	0320034442	SPRING	P	S			
21	1	EA	0330040011	HOUSING	P	S			
22	4	EA	0330040010	BOLT	P	S			
23	1	EA	X4HP5ON-S	FITTING	P	S			
90	1	EA	.....	SHOW PARENT	F	S			

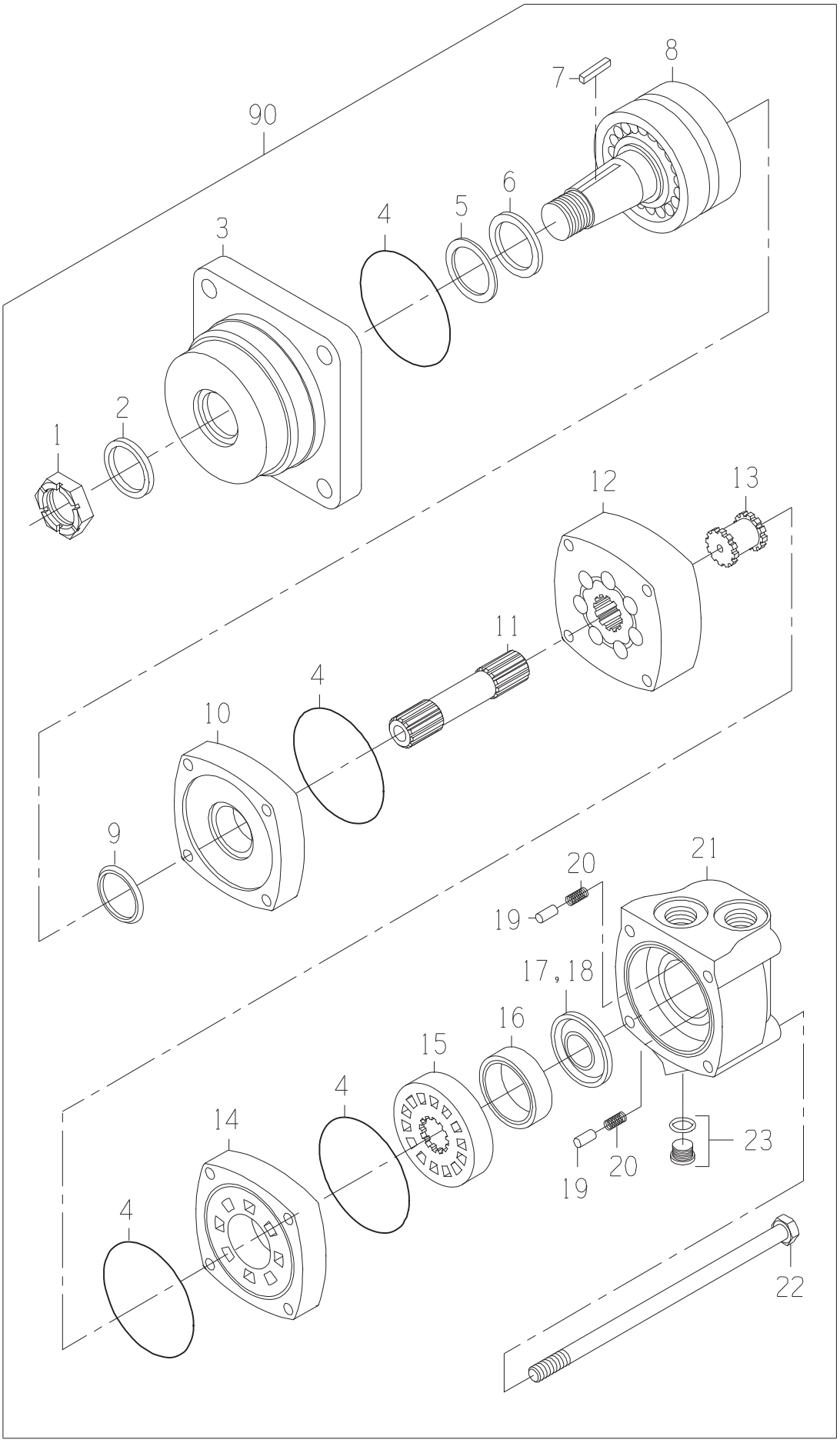
90
8
7
6
5
4
3
2
1
12
13
11
4
10
9
20
21
19
17,18
16
15
4
14
4
23
20
19
22

DRAWING NO. 0331375210

ITEM	QTY	UM	PART NBR.	DESCRIPTION		REMARKS	SERIAL NUMBER FROM	TO
A	1	EA	0621379059	SEAL-KIT	P	S		
1	1	EA	0050036857	NUT-SLOTTED	P	S		
2	1	EA	0331349112	SEAL-SHAFT EXL	P	S INCLUDED IN A		
3	1	EA	0331383300	HOUSING-BEARING	P	S		
4	4	EA	0330047554	O-RING	P	S INCLUDED IN A		
5	1	EA	0330047555	RING-BACKUP	P	S INCLUDED IN A		
6	1	EA	0330047556	SEAL-SHAFT	P	S INCLUDED IN A		
7	1	EA	0330043360	KEY	P	S		
8	1	EA	0330040014	SHAFT ASSY	P	S		
9	1	EA	0330047557	SEAL-SHAFT FACE	P	S INCLUDED IN A		
10	1	EA	0330040005	PLATE-WEAR	P	S		
11	1	EA	0330042757	SHAFT-DRIVE	P	S		
12	1	EA	0331303811	GEROLER	P	S		
13	1	EA	0330034450	DRIVE-VALVE	P	S		
14	1	EA	0330040008	PLATE-VALVE	P	S		
15	1	EA	0330040009	VALVE	P	S		
16	1	EA	0330038427	RING-BALANCE	P	S		
17	1	EA	0331349116	SEAL-INNER	P	S INCLUDED IN A		
18	1	EA	0331349117	SEAL-OUTER	P	S INCLUDED IN A		
19	2	EA	0130034441	PIN	P	S		
20	2	EA	0320034442	SPRING	P	S		
21	1	EA	0330040011	HOUSING	P	S		
22	4	EA	0330042759	BOLT-SPECIAL	P	S		
23	1	EA	X4HP5ON-S	FITTING	P	S		
90	1	EA	.....	SHOW PARENT	F	S		

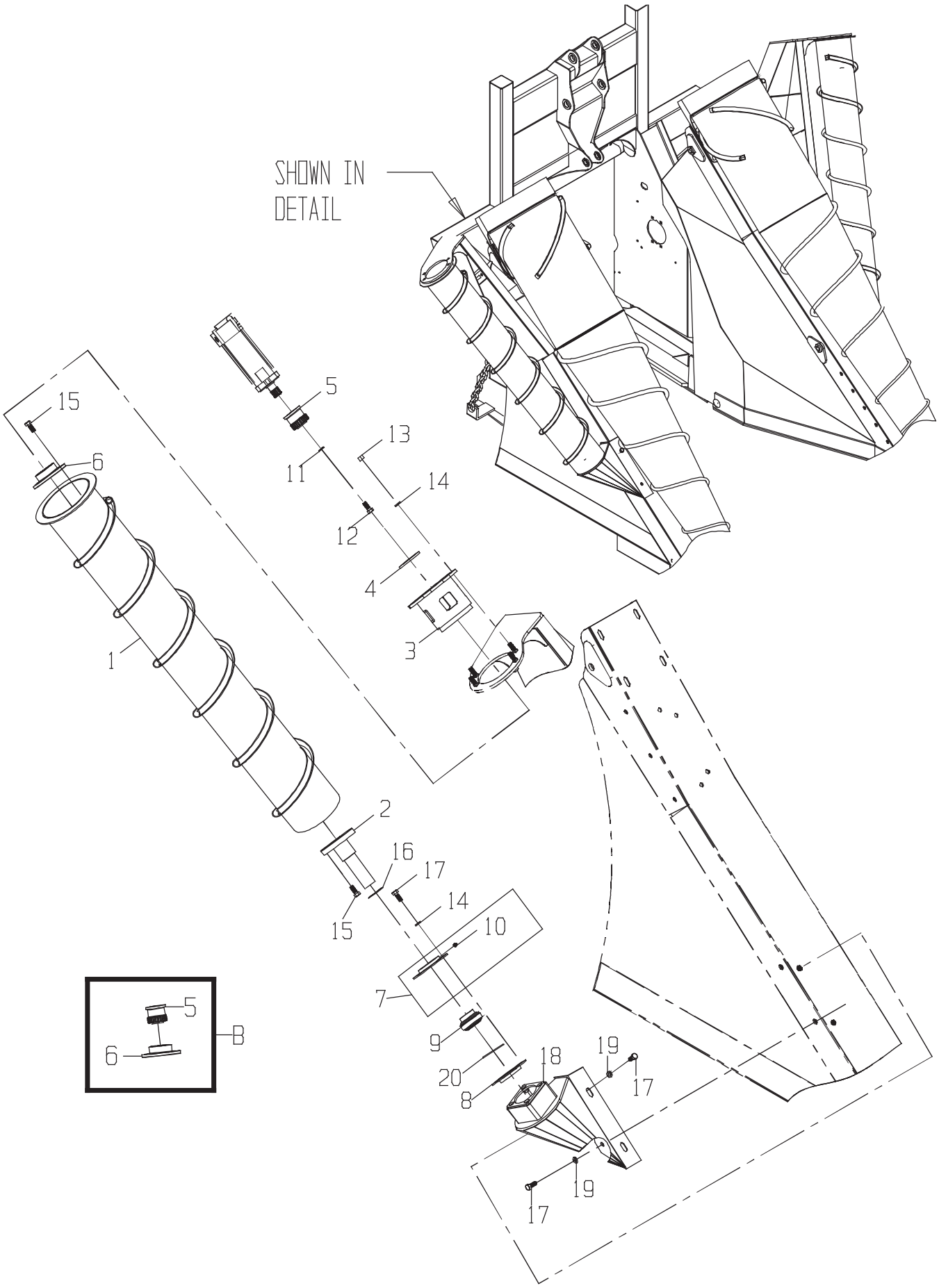
SHOWN IN DETAIL
15
6
5
13
11
14
12
4
3
1
2
16
17
14
15
10
7
9
20
8
18
19
17
19
17
5
6
B

DRAWING NO. CB11437721

	ITEM	QTY	UM	PART NBR.	DESCRIPTION		REMARKS	SERIAL NUMBER FROM	TO
	B	1	EA	CB11454210	KIT-SPLINED HUB (ROL	P 03148	S		
	1	1	EA	CB11437700	SCROLL ASSY-OUTSIDE	F 03148	B		
	2	1	EA	CB11420776	STUB-SHAFT	F 03148	B		
	3	1	EA	CB11421189	MOUNT-MOTOR	F 03148	B		
	4	1	EA	0290221919	SPACER-1/4"	C 03148	B AS REQUIRED		
	4	1	EA	0290239091	SPACER-1/8"	C 03148	B AS REQUIRED		
	4	1	EA	0290279623	SPACER-3/8"	C 03148	B AS REQUIRED		
	7	1	EA	AA20226	RETAINER-BEARING OUT	P 03148	B		
	8	1	EA	E39751	RETAINER-BEARING IN	P 03148	B		
	9	1	EA	0121378786	BEARING	P 03148	B		
	10	1	EA	JD7788	FITTING-LUB 45 1/4	P 03148	S INCLD IN 7		
	11	1	EA	12H304	WASHER-LK	P 03148	B		
	12	1	EA	19H2676	BOLT	P 03148	B		
	13	4	EA	14H1040	NUT-HX NC	P 03148	B		
	14	12	EA	12H301	WASHER-LK	P 03148	B		
	15	8	EA	19H2472	BOLT	P 03148	B		
*	16	1	EA	0390034937	WASHER-FL	P 03148	B		-060228
*	16	2	EA	0390034937	WASHER-FL	P 03148	B	060229	-
	17	8	EA	19H2898	BOLT	P 03148	B		
	18	1	EA	CB11437750	MNT ASSY-RH OUTSIDE	F 03148	B		
*	19	4	EA	0050021074	WASHER-FL	P 03148	B		-050166
*	19	4	EA	24H1211	WASHER-FL	P 03148	B	050167	-
	20	1	EA	0490039056	O-RING	P 03148	B		

* VERIFY MACHINE SERIAL NUMBER BEFORE ORDERING

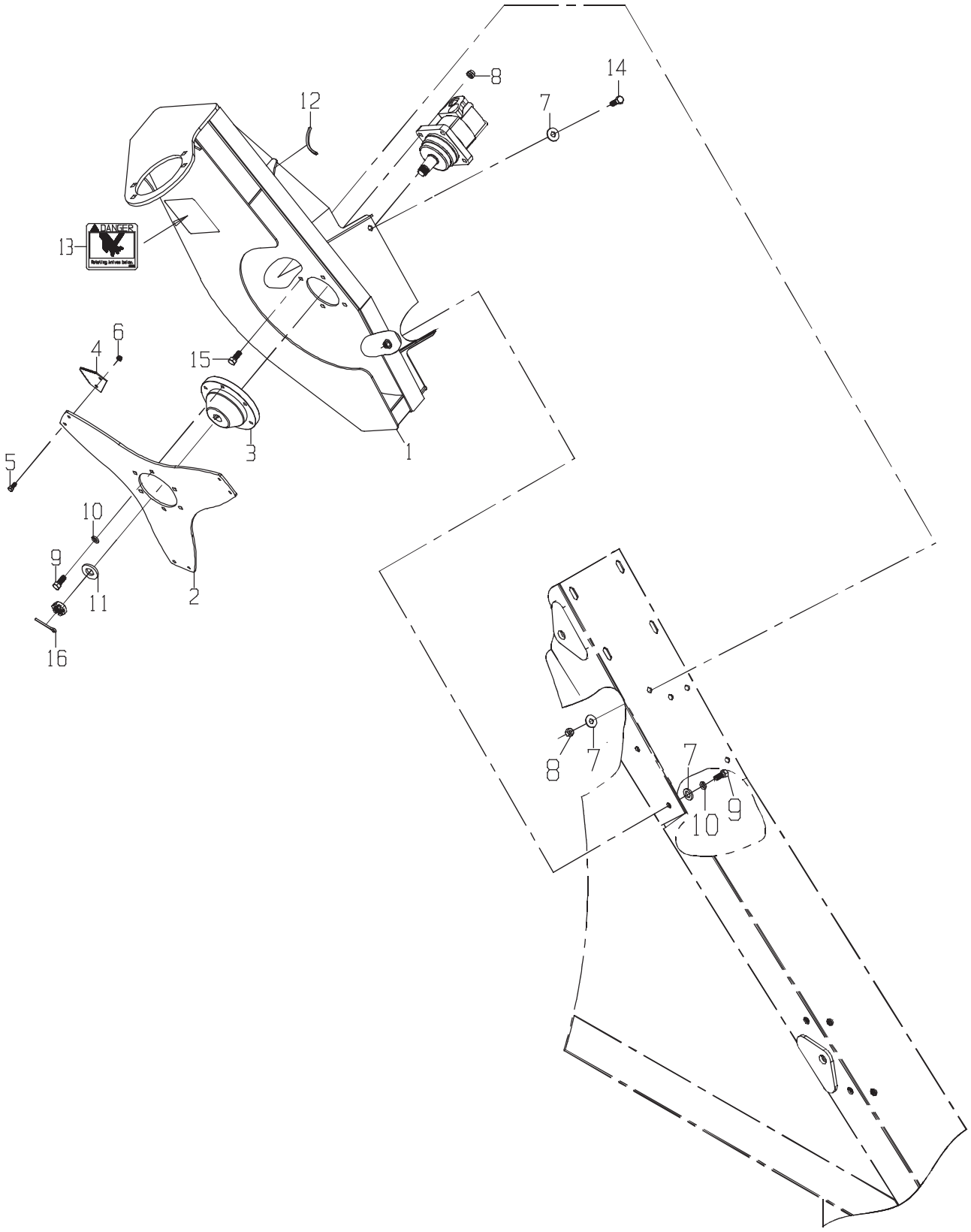
DANGER
1
2
3
4
5
6
7
8
9
10
11
12
13
14
15
16
7
8
9
10

DRAWING NO. CB11437719

	ITEM	QTY	UM	PART NBR.	DESCRIPTION		REMARKS	SERIAL NUMBER FROM	TO
	1	1	EA	CB11437666	MOUNT-RH SIDE KNIFE	F 03148 B			
	2	1	EA	CB01437727	HOLDER-S/K BLADE	C 03148 B			
	3	1	EA	CB01437749	HUB-SIDE KNIFE	C 03148 B			
	4	3	EA	0240059956	BLADE-SEGMENT	P 02812 B			
	5	6	EA	0050035223	BOLT-HB	P 02812 B			
	6	6	EA	0050025488	NUT-FX NF	P 02812 B			
	7	7	EA	24H1211	WASHER-FL	P 03148 B			
	8	6	EA	BP12214	NUT-LK NC	P 03148 B			
	9	9	EA	19H2898	BOLT	P 03148 B			
	10	9	EA	12H301	WASHER-LK	P 03148 B			
*	11	1	EA	24M7243	WASHER	P 03148 B			-060252
*	11	1	EA	24H1446	WASHER-FL	P 03148 B		060253	-
	12	1	EA	0730050579	TRIM-FLEX	F 03148 B			
	13	1	EA	0650040585	DECAL-DANGER ROT KNI	P 02700 B	ENGLISH		
	13	1	EA	CB01424426	DECAL-DANGER ROT KNI	P 02700 B	SPANISH		
	13	1	EA	CB01425224	DECAL-DANGER ROT KNI	P 02700 B	FRENCH		
	13	1	EA	CB01425225	DECAL-DANGER ROT KNI	P 02700 S	PORTUGUESE		
	14	2	EA	19H2993	BOLT	P 03148 B			
	15	4	EA	19H2473	BOLT	P 03148 B			
*	16	1	EA	0700014287	PIN-COTTER	P 03148 B		050203	-

* VERIFY MACHINE SERIAL NUMBER BEFORE ORDERING

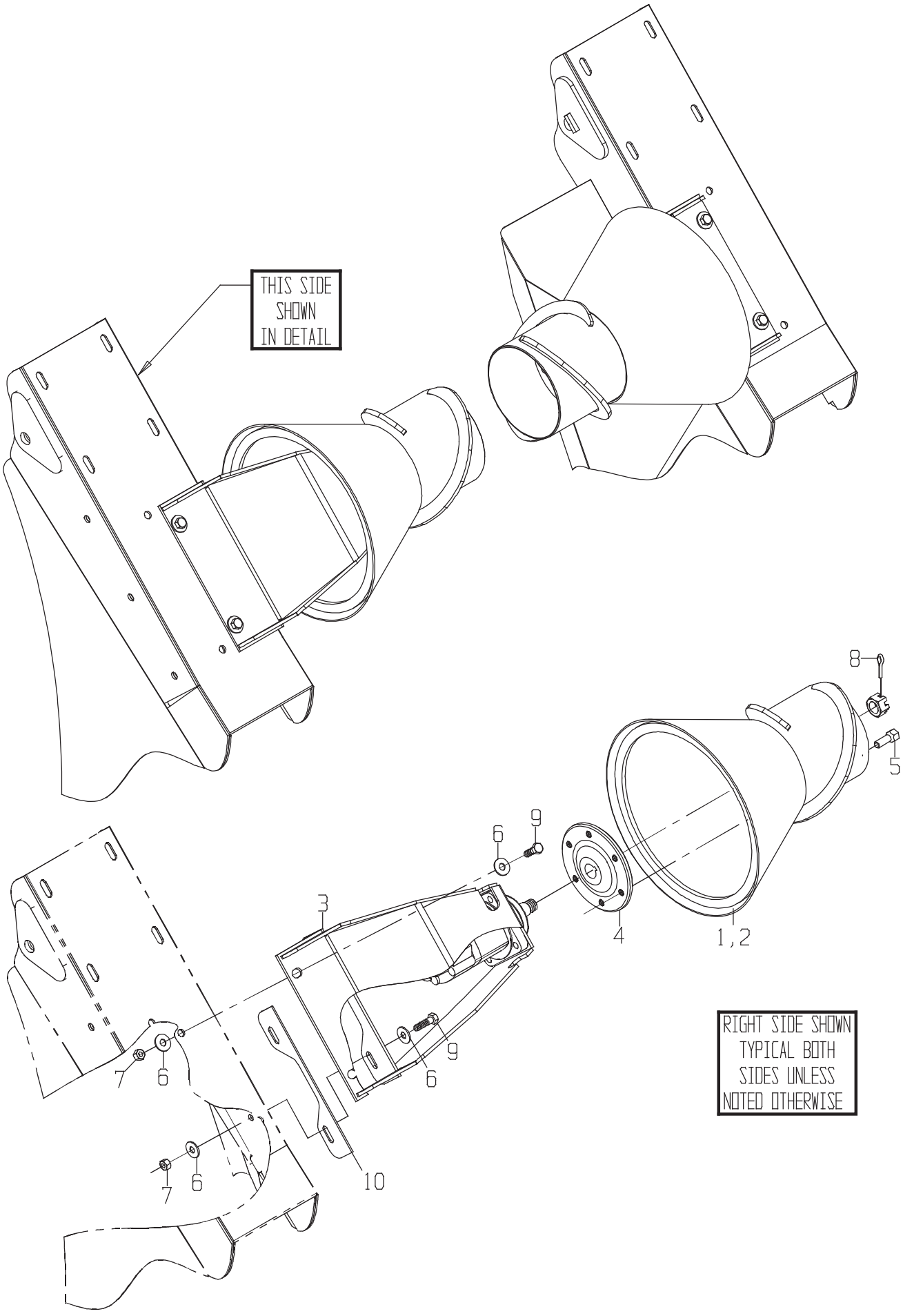
THIS SIDE SHOWN IN DETAIL
8
5
6
9
3
4
1,2
9
6
7
6
7
6
10
RIGHT SIDE SHOWN TYPICAL BOTH SIDES UNLESS NOTED OTHERWISE

DRAWING NO. CB11437669

ITEM	QTY	UM	PART NBR.	DESCRIPTION	REMARKS	SERIAL NUMBER FROM	SERIAL NUMBER TO
1	1	EA	CB11437650	ROLLER ASSY-C/D KDWN	F 03148 B		
2	1	EA	CB11437651	ROLLER ASSY-C/D KDWN	F 03148 B		
3	2	EA	CB11437584	MOUNT ASSY-UPPER INN	F 03148 B		
4	2	EA	CB01421692	HUB-COLLECTOR	C 03148 B		
5	12	EA	JD21	BOLT-HB	P 03148 B		
6	16	EA	24H1211	WASHER-FL	P 03148 B		
7	8	EA	BP12214	NUT-LK NC	P 03148 B		
8	2	EA	0700014287	PIN-COTTER	P 03148 B		
9	8	EA	19H2473	BOLT	P 03148 B		
10	4	EA	CB01449277	SPACER-MTR MNT	C 03148 B AS REQUIRED		

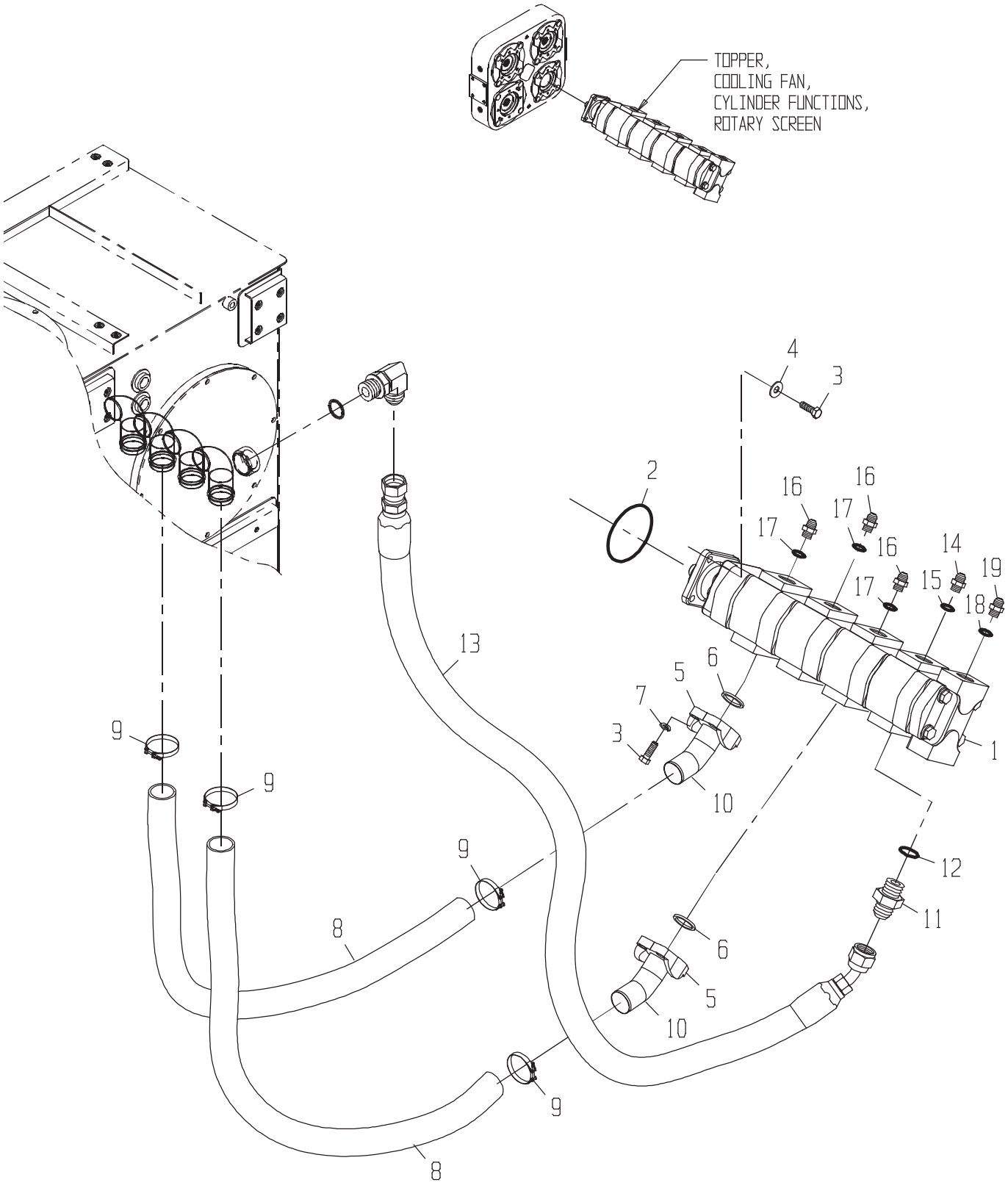
TOPPER,
COOLING FAN,
CYLINDER FUNCTIONS,
ROTARY SCREEN
1
2
3
4
5
6
7
8
9
10
11
12
13
14
15
16
17
18
19

PUMP GP-TOPP/COOL/CD

DRAWING NO. CB11450569

	ITEM	QTY	UM	PART NBR.	DESCRIPTION			REMARKS	SERIAL NUMBER FROM	TO
*	1	1	EA	CB11437148	PUMP-TOP/COOL FAN/SCR-OUT B	03144	B			-050101
*	1	1	EA	CB11462593	PUMP-TOPPER/COOL FAN/SCR	B 03144	B		050102	-
	2	1	EA	0331310110	O-RING	P	S			
*	3	8	EA	19H2993	BOLT	P	S			-050150
*	3	8	EA	19H2993	BOLT	P 03144	B		050151	-
	3	4	EA	19H2993	BOLT	P 03144	B			
	4	4	EA	0050021074	WASHER-FL	P 03251	B			
*	5	2	EA	CB11449690	FLANGE KIT	P 03251	B			-050150
*	5	4	EA	0071308158	FLANGE-SPLIT	P 03251	B		050151	-
*	6	2	EA	U46457	O-RING-F32	P 03251	S	INCLUDED IN ITEM 5		-050150
*	6	2	EA	U46457	O-RING-F32	P 03251	B		050151	-
*	7	8	EA	12H301	WASHER-LK	P 03144	S			-050150
*	7	8	EA	12H301	WASHER-LK	P 03144	B		050151	-
	8	2	EA	CB01453671	HOSE	P 03251	B			
*	9	4	EA	AT262455	CLAMP-T BOLT	P 03251	B			-080404
*	9	4	EA	AT214753	CLAMP-T BOLT	P 03251	B		080405	-
	10	2	EA	CB01450048	FITTING	P 03251	B			
	11	1	EA	0070005759	FITTING	P 03144	B			
	12	1	EA	U13639	O-RING	P	S	INCLUDED IN 11		
	13	1	EA	CB11427984	HOSE	P 03251	B			
	14	1	EA	0070005769	FITTING	P 03144	B			
	15	1	EA	U12547	O-RING	P	S	INCLD IN 14		
	16	3	EA	0071341074	FITTING	P 03144	B			
	17	3	EA	R29936	O-RING	P	S	INCLD IN 16		
	18	1	EA	R26375	O-RING	P	S	INCLD IN 19		
	19	1	EA	0070005189	FITTING	P 03144	B			

* VERIFY MACHINE SERIAL NUMBER BEFORE ORDERING

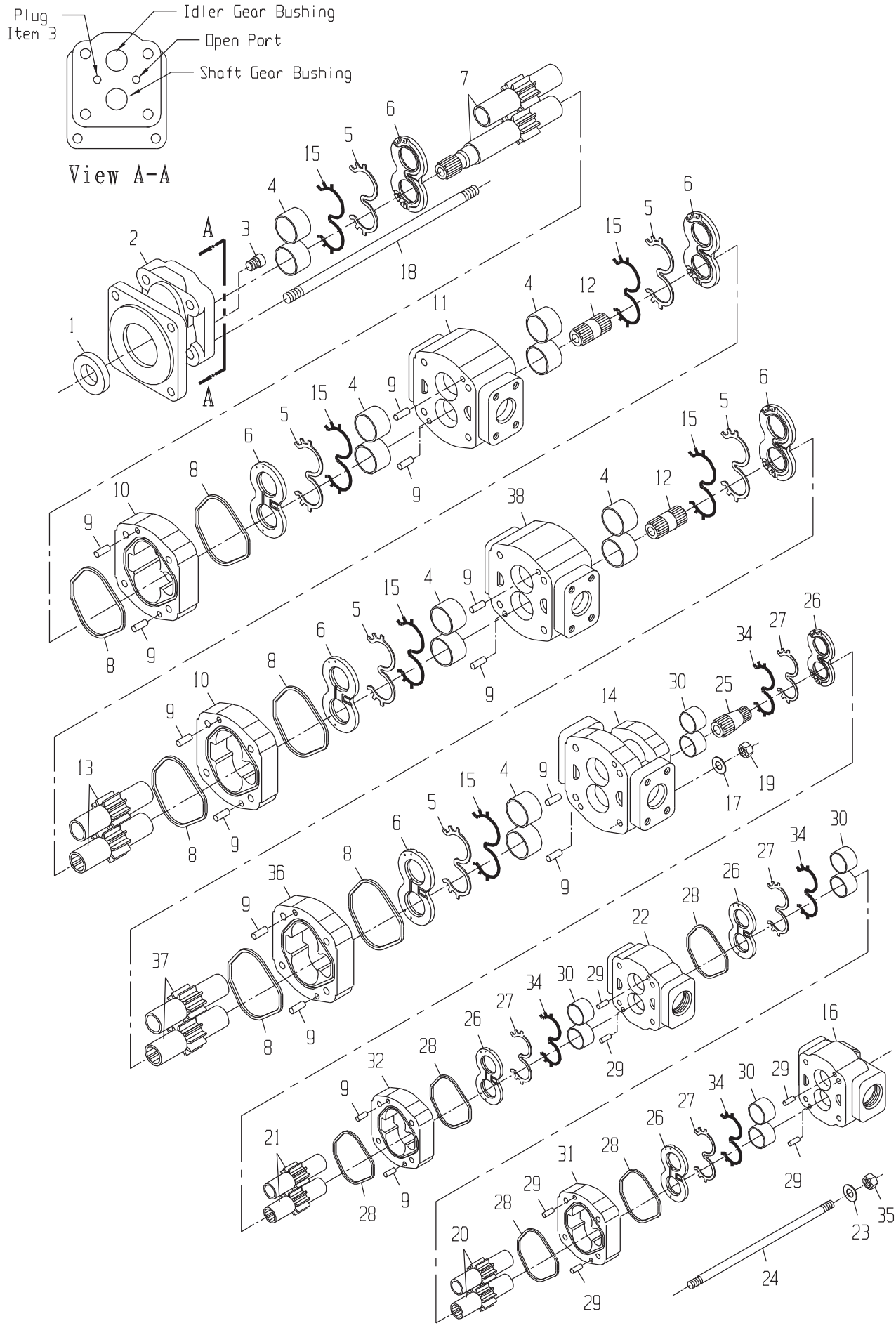
Plug
Item 3
Idler Gear Bushing
Open Port
Shaft Gear Bushing
View A-A
A
A

DRAWING NO. CB11437148

ITEM	QTY	UM	PART NBR.	DESCRIPTION		REMARKS	SERIAL NUMBER FROM	TO
A	1	EA	CB11463016	SEAL KIT-GEAR PUMP	P	S		
1	1	EA	0170042109	SEAL-LIP	P	S INC IN A		
2	1	EA	0631324555	COVER-SHAFT END	P	S		
3	1	EA	0050042102	PLUG	P	S		
4	3	ST	0631327325	BUSHING KIT-SET OF 4	P	S SET OF 4		
5	6	EA	.....	SEAL-CHANNEL	P	S INC IN A		
6	3	EA	0631394087	THRUSTPLATE	P	S SET OF 2		
7	1	EA	0631333156	GEAR SET-SHAFT	P	S		
8	6	EA	.....	SEAL-SQUARE	P	S INC IN A		
9	14	EA	0330045274	PIN-DOWEL	P	S		
10	2	EA	0631324561	HOUSING-GEAR	P	S		
11	1	EA	CB01438090	HOUSING-BEARING CARR	P	S		
12	2	EA	0631303685	SHAFT-CONNECTING	P	S		
13	2	EA	0631324565	GEAR SET	P	S		
14	1	EA	CB01438091	HOUSING-PIGGYBACK	P	S		
15	6	EA	.....	SEAL-BACKUP	P	S INC IN A		
16	1	EA	CB01438093	HOUSING-PEC	P	S		
17	4	EA	0630029380	WASHER-FL	P	S		
18	4	EA	CB01446519	STUD	P	S		
19	4	EA	0050042126	NUT-HX	P	S		
20	1	EA	CB01438100	GEAR	P	S		
21	1	EA	CB01438101	GEAR	P	S		
22	1	EA	CB01438097	HOUSING-BEARING CARR	P	S		
23	4	EA	0050042140	WASHER	P	S		
24	4	EA	CB01438102	STUD	P	S		
25	1	EA	0631333162	SHAFT-CONNECTING	P	S		
26	2	EA	CB11440248	THRUSTPLATE KIT-SET	P	S SET OF 2		
27	4	EA	.....	SEAL-CHANNEL	P	S INC IN A		
28	4	EA	.....	SEAL-SQUARE	P	S INC IN A		
29	8	EA	0130042136	PIN-DOWEL	P	S		
30	2	EA	0631333633	BUSHING KIT-SET OF 4	P	S SET OF 4		
31	1	EA	CB01438099	HOUSING-GEAR	P	S		
32	1	EA	CB01438094	HOUSING-GEAR	P	S		
33	1	EA	0161340612	SHAFT-CONNECTING	P	S		
34	4	EA	.....	SEAL-BACKUP	P	S INC IN A		
35	4	EA	0051337038	NUT-HX	P	S		
36	1	EA	0631328816	HOUSING-GEAR	P	S		
37	1	EA	0631328815	GEAR SET	P	S		
38	1	EA	CB01446518	HOUSING-BEARING CARR	P	S		

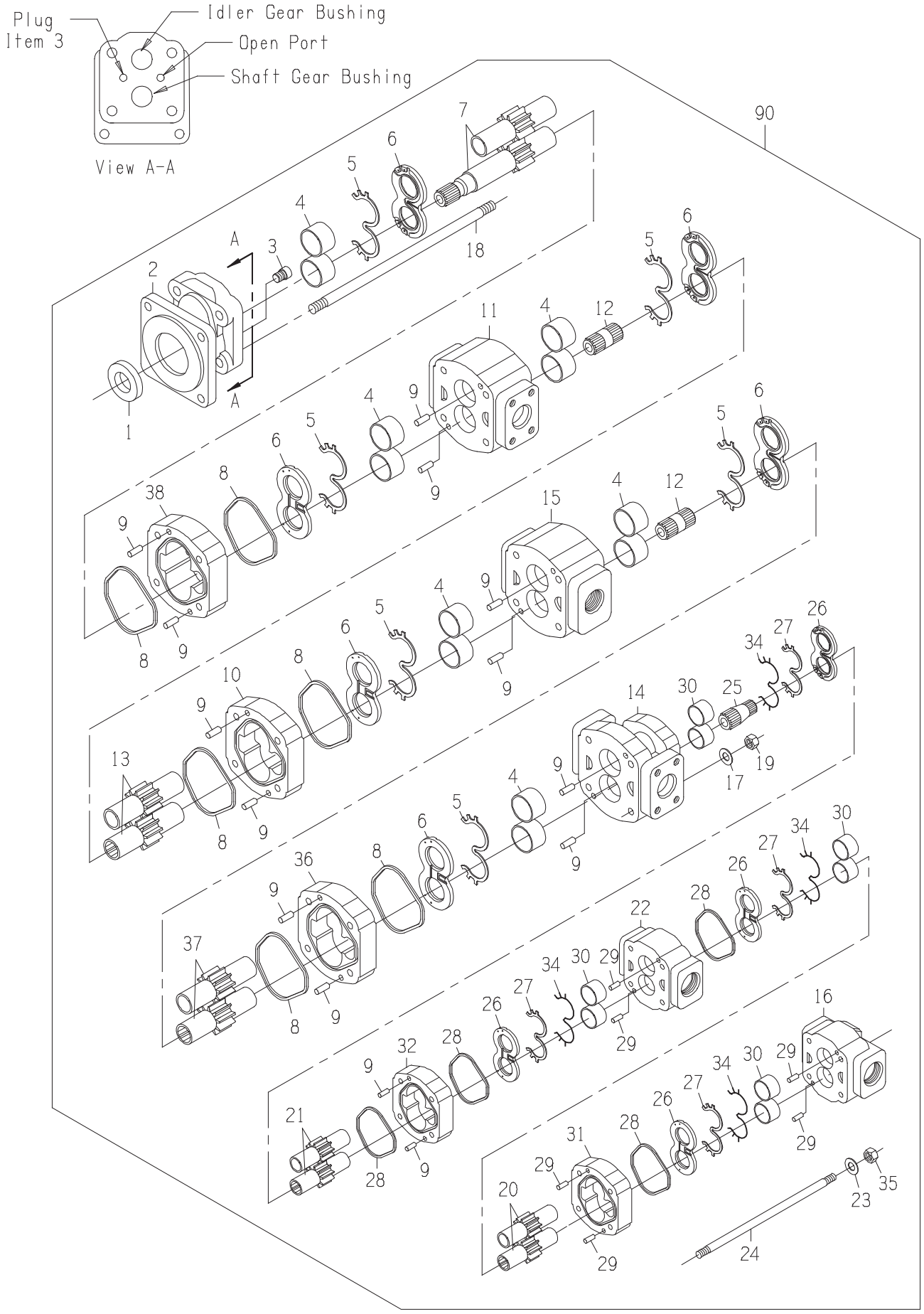
Plug
Item 3
Idler Gear Bushing
Open Port
Shaft Gear Bushing
View A-A
90

DRAWING NO. CB11462593

ITEM	QTY	UM	PART NBR.	DESCRIPTION		REMARKS	SERIAL NUMBER FROM	TO
A	1	EA	CB11463016	SEAL KIT-GEAR PUMP	P	S		
1	1	EA	0170042109	SEAL-LIP	P	S INC IN A		
2	1	EA	0631324555	COVER-SHAFT END	P	S		
3	1	EA	0050042102	PLUG	P	S		
4	3	ST	0631327325	BUSHING KIT-SET OF 4	P	S SET OF 4		
5	6	EA	.....	SEAL-CHANNEL	P	S INC IN A		
6	3	EA	0631394087	THRUSTPLATE	P	S SET OF 2		
7	1	EA	CB01477713	GEAR SET-SHAFT	P	S		
8	6	EA	.....	SEAL-SQUARE	P	S INC IN A		
9	14	EA	0330045274	PIN-DOWEL	P	S		
10	1	EA	0631324561	HOUSING-GEAR	P	S		
11	1	EA	CB01438090	HOUSING-BEARING CARR	P	S		
12	2	EA	0631303685	SHAFT-CONNECTING	P	S		
13	2	EA	0631324565	GEAR SET	P	S		
14	1	EA	CB01438091	HOUSING-PIGGYBACK	P	S		
15	1	EA	CB01446518	HOUSING-BEARING CARR	P	S		
16	1	EA	CB01438093	HOUSING-PEC	P	S		
17	4	EA	0630029380	WASHER-FL	P	S		
18	4	EA	0051345822	STUD-LONG	P	S		
19	4	EA	0050042126	NUT-HX	P	S		
20	1	EA	CB01438100	GEAR	P	S		
21	1	EA	CB01438101	GEAR	P	S		
22	1	EA	CB01438097	HOUSING-BEARING CARR	P	S		
23	4	EA	0050042140	WASHER	P	S		
24	4	EA	CB01438102	STUD	P	S		
25	1	EA	0631333162	SHAFT-CONNECTING	P	S		
26	2	EA	CB11440248	THRUSTPLATE KIT-SET	P	S SET OF 2		
27	4	EA	.....	SEAL-CHANNEL	P	S INC IN A		
28	4	EA	.....	SEAL-SQUARE	P	S INC IN A		
29	8	EA	0130042136	PIN-DOWEL	P	S		
30	2	EA	0631333633	BUSHING KIT-SET OF 4	P	S SET OF 4		
31	1	EA	CB01438099	HOUSING-GEAR	P	S		
32	1	EA	CB01438094	HOUSING-GEAR	P	S		
33	1	EA	0161340612	SHAFT-CONNECTING	P	S		
34	4	EA	.....	SEAL-BACKUP	P	S INC IN A		
35	4	EA	0051337038	NUT-HX	P	S		
36	1	EA	0631328816	HOUSING-GEAR	P	S		
37	1	EA	0631328815	GEAR SET	P	S		
38	1	EA	CB01477712	HOUSING-GEAR	P	S		
90	1	EA	.....	SHOW PARENT	F	S		

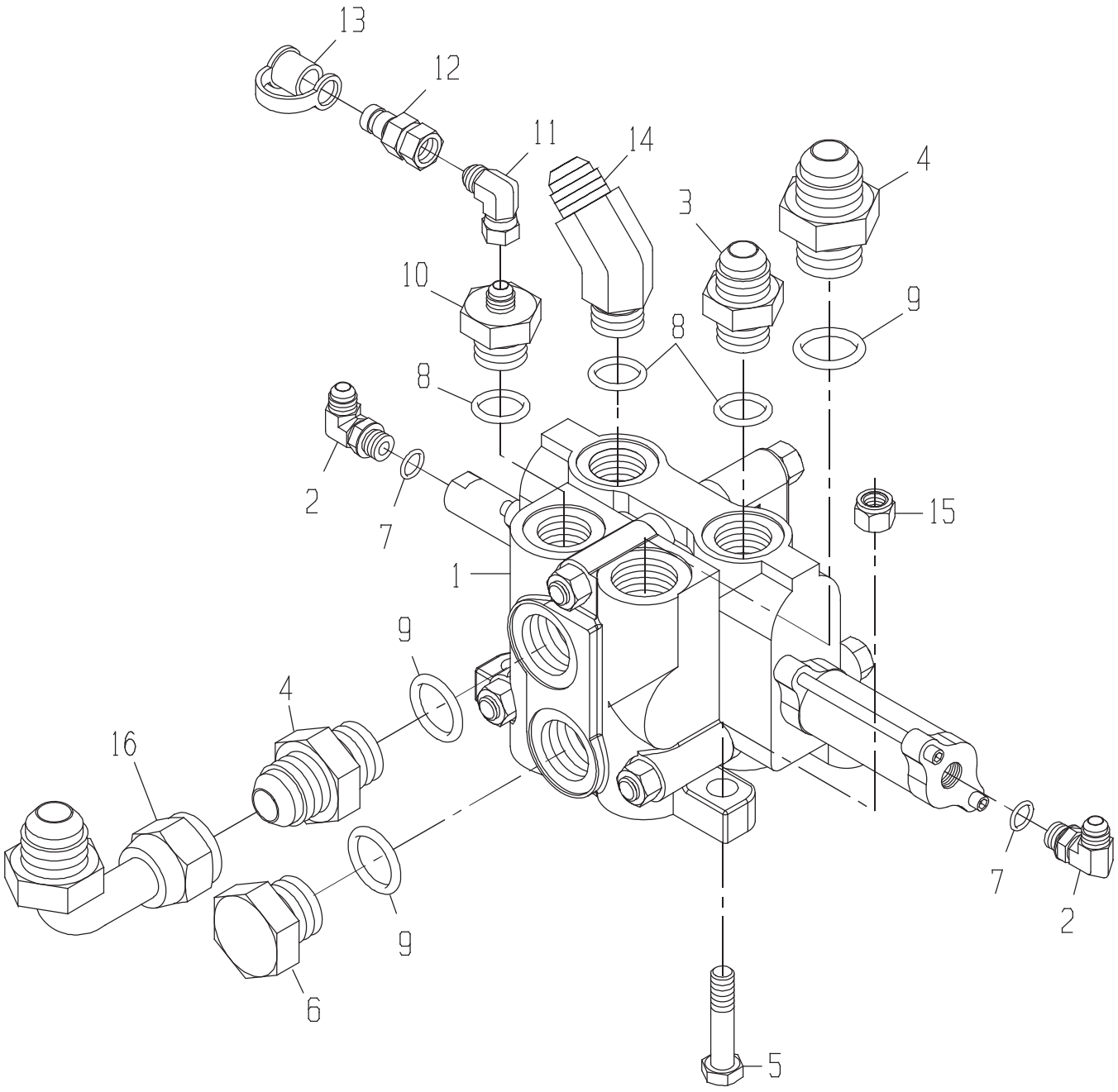
13
12
11
14
4
3
10
9
8
8
2
7
15
1
9
4
16
9
6
7
2
5

VALVE GP-OUTER SCROL

DRAWING NO. CB11437201

	ITEM	QTY	UM	PART NBR.	DESCRIPTION			REMARKS	SERIAL NUMBER FROM	TO
	1	1	EA	CB11420169	VALVE-SCROLL-OUTER(OPTION	B	03150 B			
	2	2	EA	0070028756	FITTING	P	03150 B			
*	3	2	EA	0070005769	FITTING	P	03150 B			-004004
*	3	1	EA	0070005769	FITTING	P	03150 B		004005	-
	4	2	EA	0071341074	FITTING	P	03150 B			
	5	3	EA	19H2473	BOLT	P	03150 B			
	6	1	EA	0070012264	FITTING	P	03150 B			
	7	2	EA	R26448	O-RING	P	S	INC IN 2		
	8	3	EA	U12547	O-RING	P	S	INC IN 3,10,14		
	9	3	EA	R29936	O-RING	P	S	INC IN 4,6		
	10	1	EA	0071342375	FITTING	P	03150 B			
	11	1	EA	0071341100	FITTING	P	03150 B			
	12	1	EA	XPD36BTX	FITTING	P	03150 B			
	13	1	EA	AT205083	FITTING	P	03150 B			
	14	1	EA	0070044725	FITTING	P	03150 B			
*	15	3	EA	BP12214	NUT-LK NC	P	03150 B		004379	-
*	16	1	EA	0071341057	FITTING	P	03150 B		060201	-

* VERIFY MACHINE SERIAL NUMBER BEFORE ORDERING

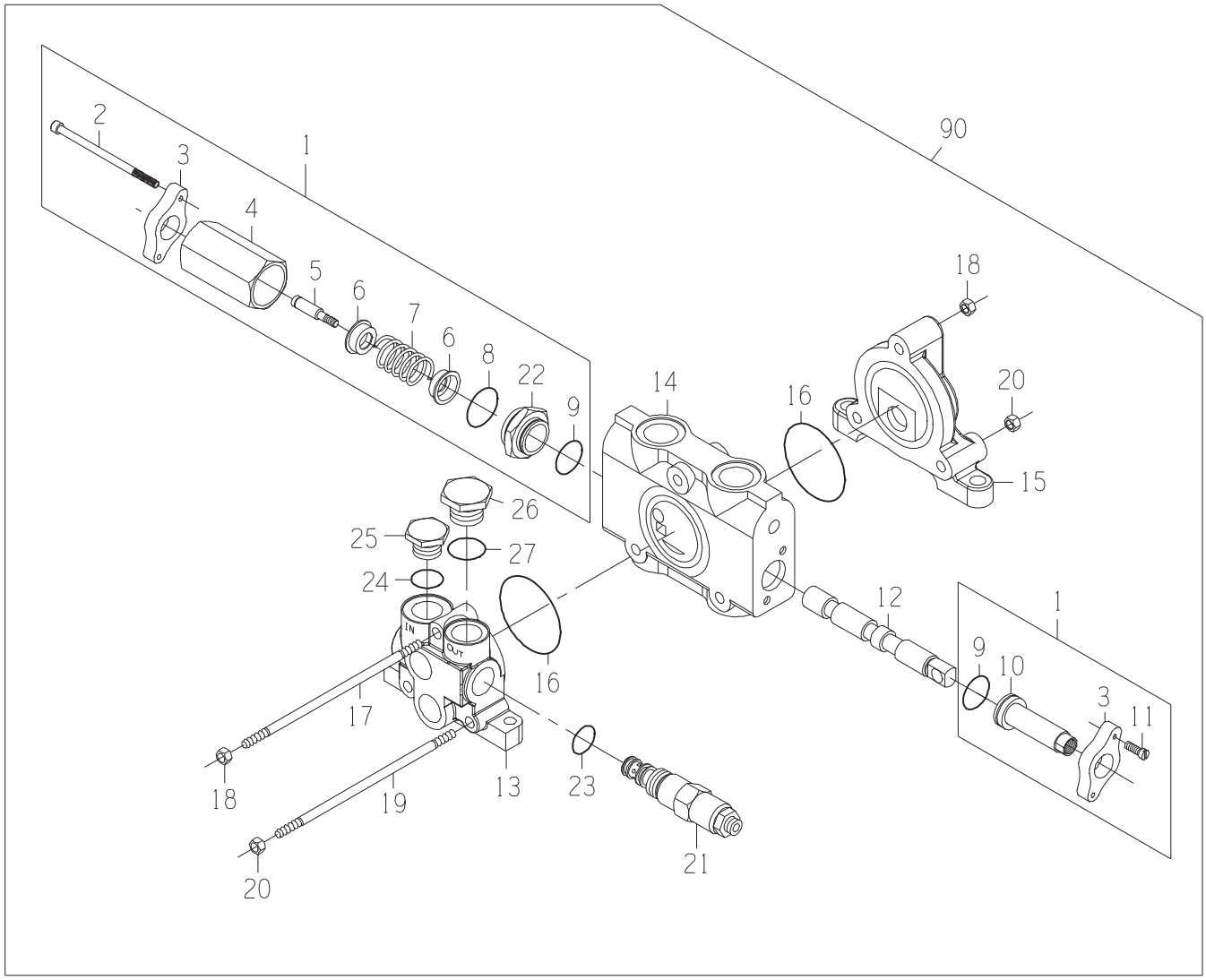
90
1
2
3
4
5
6
7
6
8
22
9
14
16
18
20
15
26
25
27
24
IN
OUT
16
17
18
19
20
13
23
21
12
1
9
10
3
11

DRAWING NO. CB11420169

ITEM	QTY	UM	PART NBR.	DESCRIPTION		REMARKS	SERIAL NUMBER FROM	TO
A	1	EA	CB11445281	SEAL KIT	P	S		
1	1	EA	CB11445268	SECTION ASSY-VALVE	P	S		
2	2	EA	.....	BOLT	P	S INC IN 1		
3	2	EA	.....	FLANGE	P	S INC IN 1		
4	1	EA	.....	TUBE	P	S INC IN 1		
5	1	EA	.....	BOLT	P	S INC IN 1		
6	2	EA	.....	WASHER	P	S INC IN 1		
7	1	EA	.....	SPRING	P	S INC IN 1		
8	1	EA	F432157	O-RING	P	S INC IN A,1		
9	2	EA	T140706	VALVE-RELIEF (DIRECTIONAL	P	S INC IN A,1		
10	1	EA	.....	CAP	P	S INC IN 1		
11	2	EA	.....	BOLT	P	S INC IN 1		
12	1	EA	.....	SPOOL	P	S		
13	1	EA	CB01445270	INLET SECTION ASSY	P	S		
14	1	EA	.....	BODY	P	S		
15	1	EA	0620046918	SECTION-OUTLET	P	S		
16	2	EA	T118685	O-RING	P	S INC IN A		
17	1	EA	CB01445273	TIE ROD	P	S		
18	2	EA	14H1040	NUT-HX NC	P	S		
19	2	EA	CB01445274	TIE ROD	P	S		
20	4	EA	AT205027	NUT-HX NC	P	S		
21	1	EA	CB11458977	VALVE-RELIEF CARTRID	P	S		
22	1	EA	.....	RETAINER	P	S INC IN 1		
23	1	EA	T118681	O-RING	P	S INC IN A,21		
24	1	EA	840083100	O-RING	P	S INC IN A		
25	1	EA	CB01412616	PLUG	P	S		
26	1	EA	0620011536	PLUG & O-RING	P	S		
27	1	EA	F432157	O-RING	P	S INC IN A		
90	1	EA	.....	SHOW PARENT	F	S		

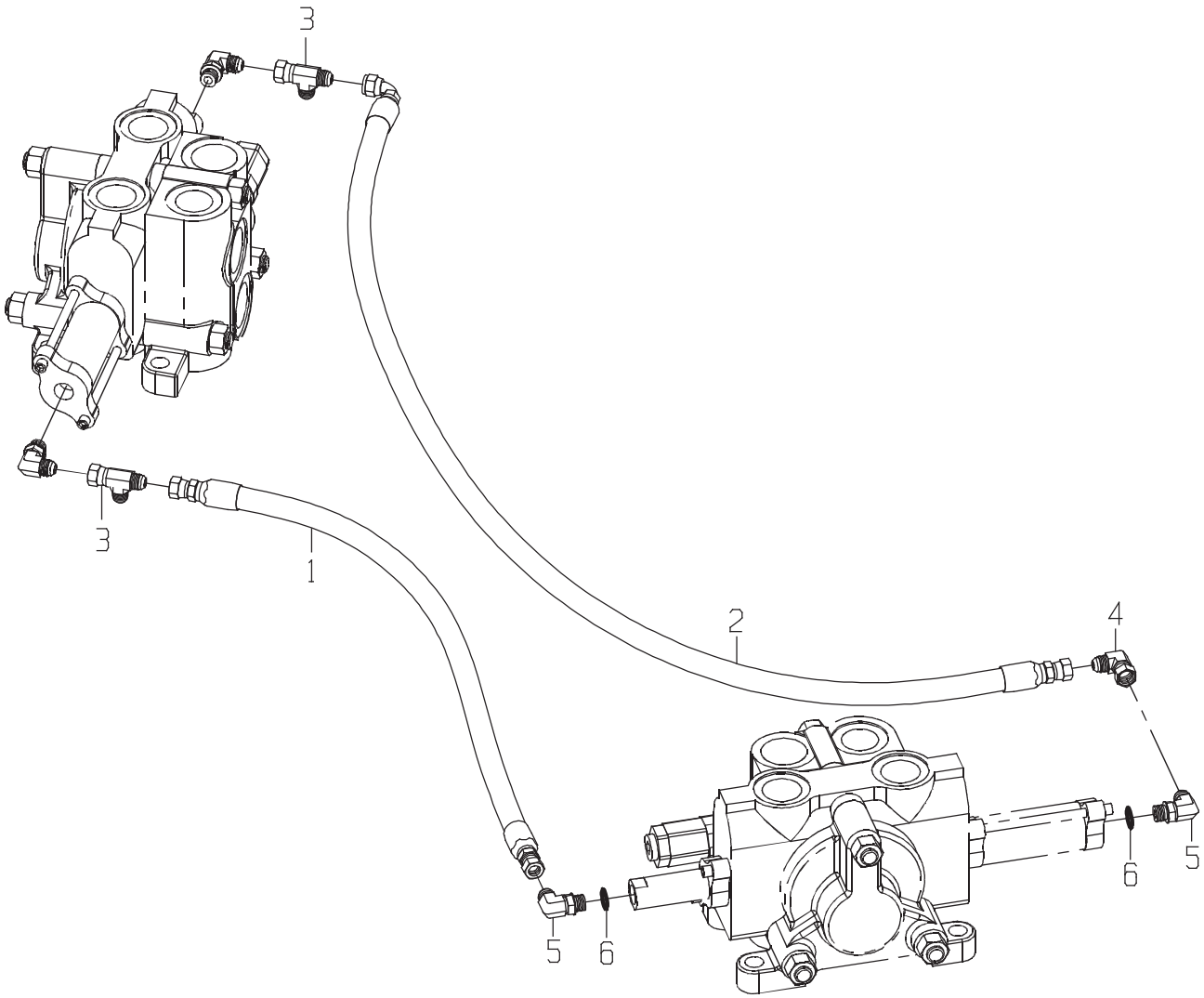
3
3
1
2
4
5
6
5
6

DRAWING NO. CB11437209

ITEM	QTY	UM	PART NBR.	DESCRIPTION	REMARKS	SERIAL NUMBER FROM	SERIAL NUMBER TO
1	1	EA	CB11440928	HOSE	P 03245 B		
2	1	EA	CB11440931	HOSE	P 03245 B		
3	2	EA	0070021048	TEE	P 03150 B		
4	1	EA	0071341100	FITTING	P 03150 B		
5	2	EA	0070028756	FITTING	P 03150 B		
6	2	EA	R26448	O-RING	P S INC IN 5		

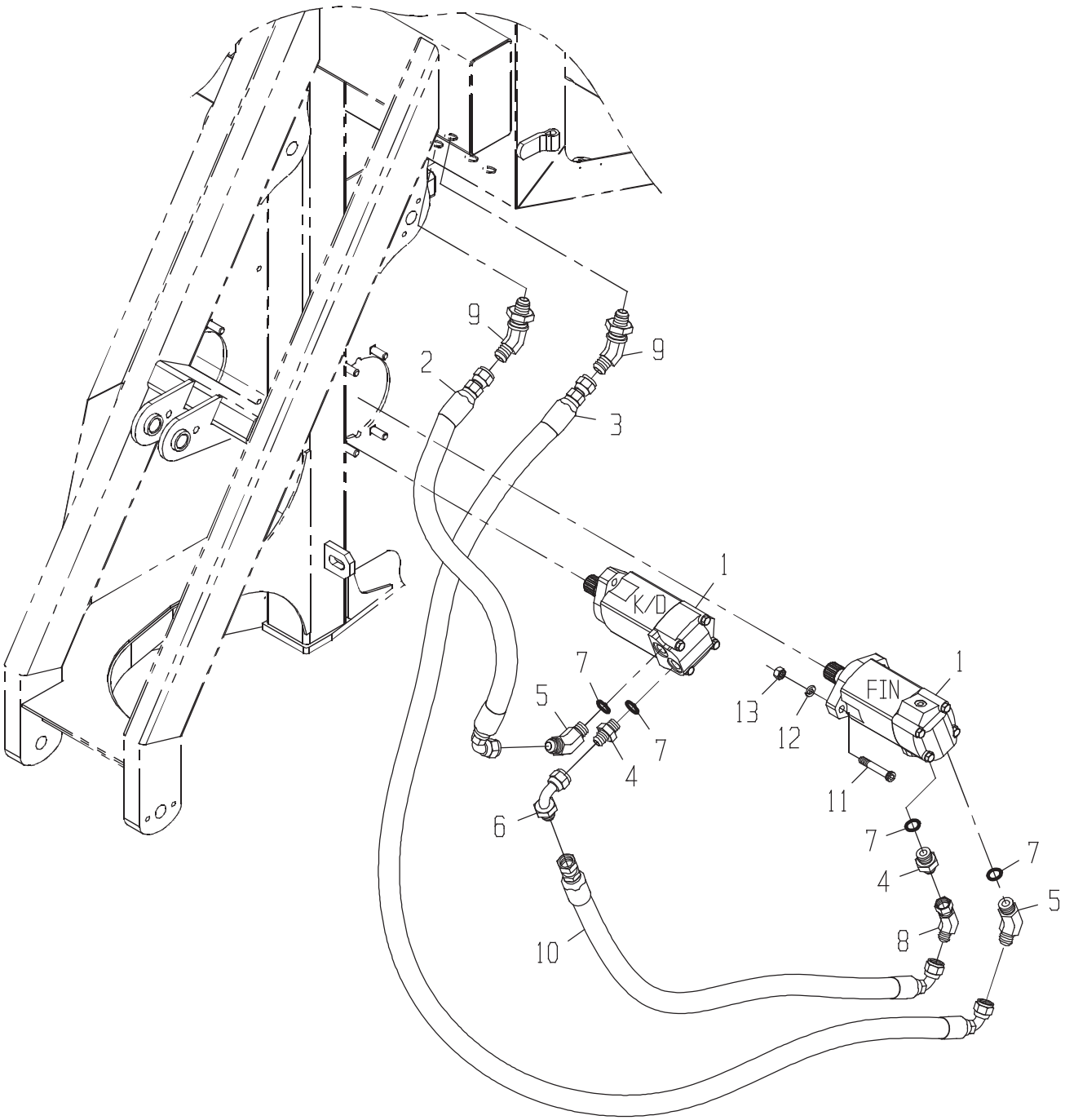
9
2
9
3
1
K/D
7
5
7
4
6
10
1
FIN
13
12
11
7
4
7
5
8

DRAWING NO. CB11443824

ITEM	QTY	UM	PART NBR.	DESCRIPTION	REMARKS	SERIAL NUMBER FROM	SERIAL NUMBER TO
1	2	EA	0331382981	MOTOR-STD	B 02581 B		
2	1	EA	CB11447004	HOSE	P 02572 B		
3	1	EA	CB11426821	HOSE	P 02572 B		
4	2	EA	0071349607	FITTING	P 02581 B		
5	2	EA	0071349608	FITTING	P 02581 B		
6	1	EA	0071349611	FITTING	P 02572 B		
7	4	EA	R26906	O-RING	P S INCLUDED IN 4,5		
8	1	EA	0071349613	FITTING	P 02572 B		
9	2	EA	0071349616	FITTING	P 02571 B		
10	1	EA	CB11437057	HOSE	P 02572 B		
11	4	EA	0050012685	BOLT	P 02581 B		
12	4	EA	12H301	WASHER-LK	P 02581 B		
13	4	EA	14H1040	NUT-HX NC	P 02581 B		

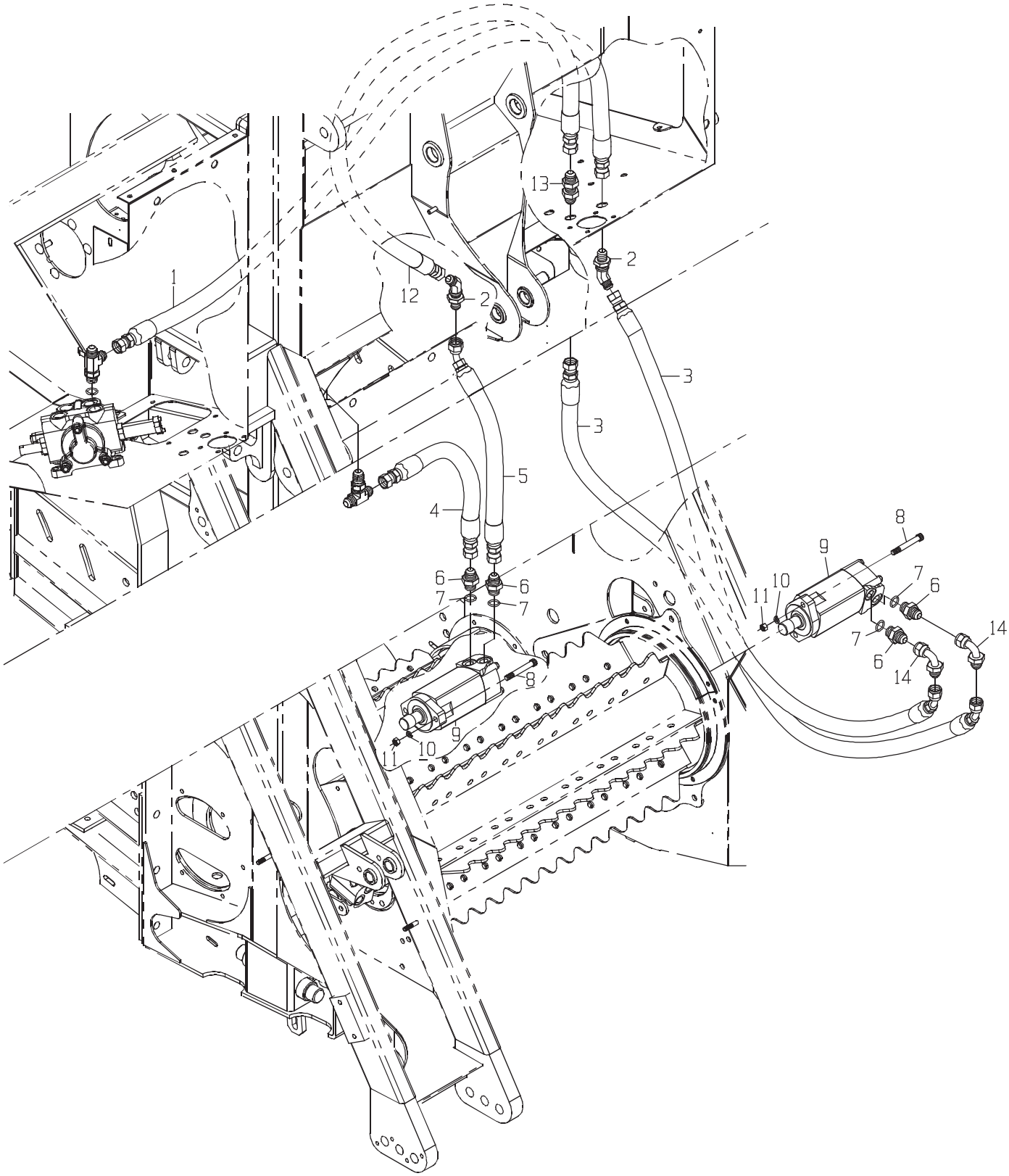
1
2
2
2
3
3
4
5
6
6
6
6
7
7
7
7
8
8
9
9
10
10
11
11
12
13
14
14

DRAWING NO. CB11456182

	ITEM	QTY	UM	PART NBR.	DESCRIPTION			REMARKS	SERIAL NUMBER FROM	TO
*	1	1	EA	CB11436863	HOSE	P	02572 B		004005	-
*	2	2	EA	0071349616	FITTING	P	02571 B		004005	-
*	3	2	EA	0881383117	HOSE	P	02572 B		004005	-
*	4	1	EA	CB11437593	HOSE	P	02572 B		004005	-
*	5	1	EA	CB11457681	HOSE	P	02572 B		004005	-
*	6	4	EA	0071349607	FITTING	P	02581 B		004005	-
*	7	4	EA	R26906	O-RING	P	S	INCLUDED IN 6	004005	-
*	8	4	EA	0050012685	BOLT	P	02581 B		004005	-
*	9	2	EA	0331382981	MOTOR-STD	B	02581 B		004005	-
*	10	4	EA	12H301	WASHER-LK	P	02581 B		004005	-
*	11	4	EA	14H1040	NUT-HX NC	P	02581 B		004005	-
*	12	1	EA	CB11457679	HOSE	P	02572 B		004005	-
*	13	1	EA	0071349617	FITTING	P	02571 B		004005	-
*	14	2	EA	0071349611	FITTING	P	02571 B		004005	-

* VERIFY MACHINE SERIAL NUMBER BEFORE ORDERING

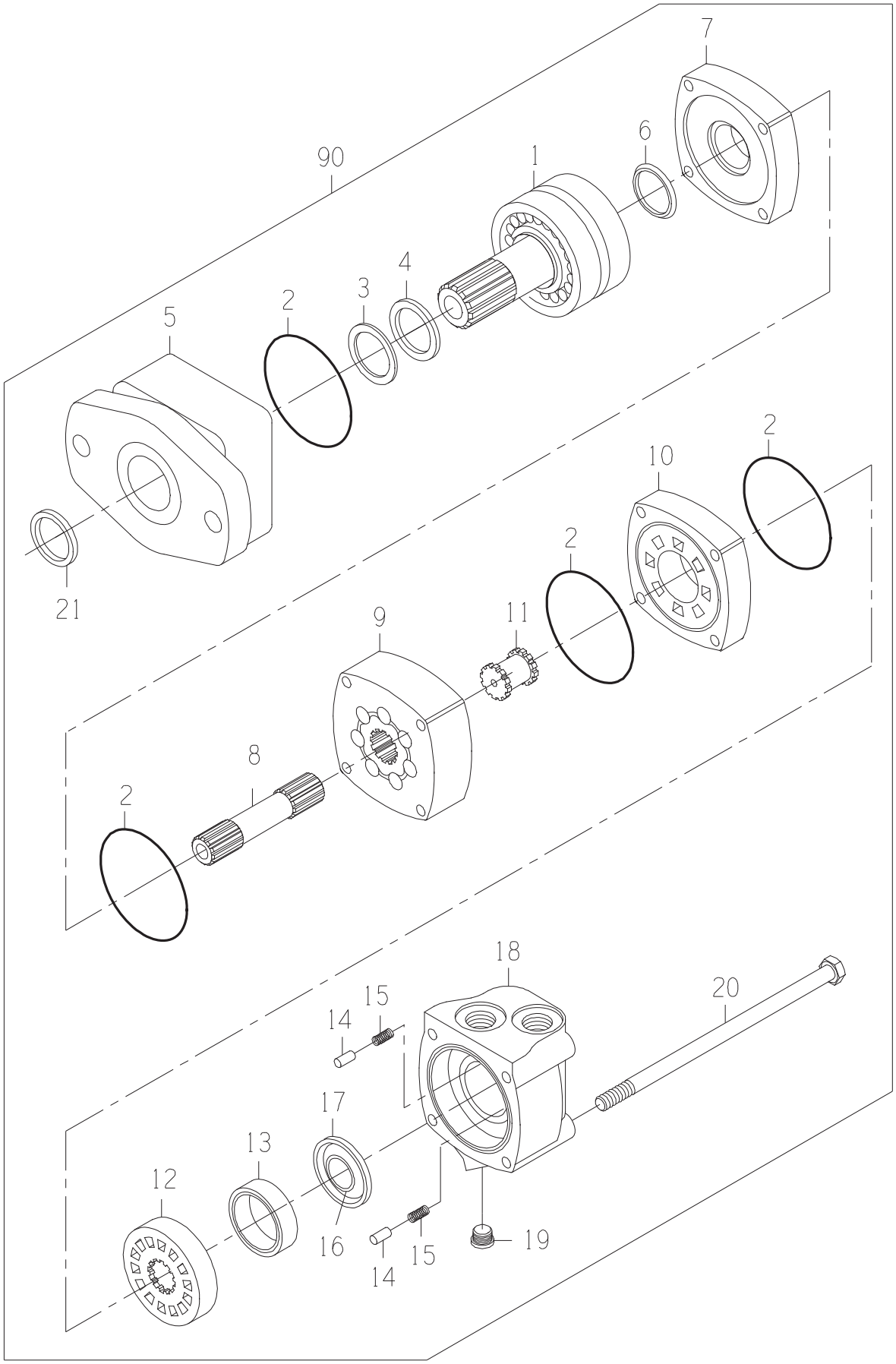
7
6
90
1
4
3
2
5
2
10
2
21
11
9
8
2
18
20
15
14
17
13
12
16
15
14
19

MOTOR-STD

DRAWING NO. 0331382981

ITEM	QTY	UM	PART NBR.	DESCRIPTION		REMARKS	SERIAL NUMBER FROM	TO
A	1	EA	0621379059	SEAL-KIT	P	S		
1	1	EA	0331382906	SHAFT SUB-ASSY	P	S		
2	4	EA	.....	O-RING	P	S INCLD IN A		
3	1	EA	.....	SEAL	P	S INCLD IN A		
4	1	EA	.....	SEAL	P	S INCLD IN A		
5	1	EA	0331382908	HOUSING-BEARING	P	S		
6	1	EA	.....	SEAL	P	S INCLD IN A		
7	1	EA	0330040005	PLATE-WEAR	P	S		
8	1	EA	0330047810	SHAFT-DRIVE	P	S		
9	1	EA	0330047811	GEROLER	P	S		
10	1	EA	0330040008	PLATE-VALVE	P	S		
11	1	EA	0330034450	DRIVE-VALVE	P	S		
12	1	EA	0330040009	VALVE	P	S		
13	1	EA	0330038427	RING-BALANCE	P	S		
14	2	EA	0130034441	PIN	P	S		
15	2	EA	0320034442	SPRING	P	S		
16	1	EA	.....	SEAL	P	S INCLD IN A		
17	1	EA	.....	SEAL	P	S INCLD IN A		
18	1	EA	0330040011	HOUSING	P	S		
19	1	EA	X4HP5ON-S	FITTING	P	S		
20	4	EA	0330047812	BOLT-HB	P	S		
21	1	EA	.....	SEAL	P	S INCLD IN A		
90	1	EA	.....	SHOW PARENT	F	S		

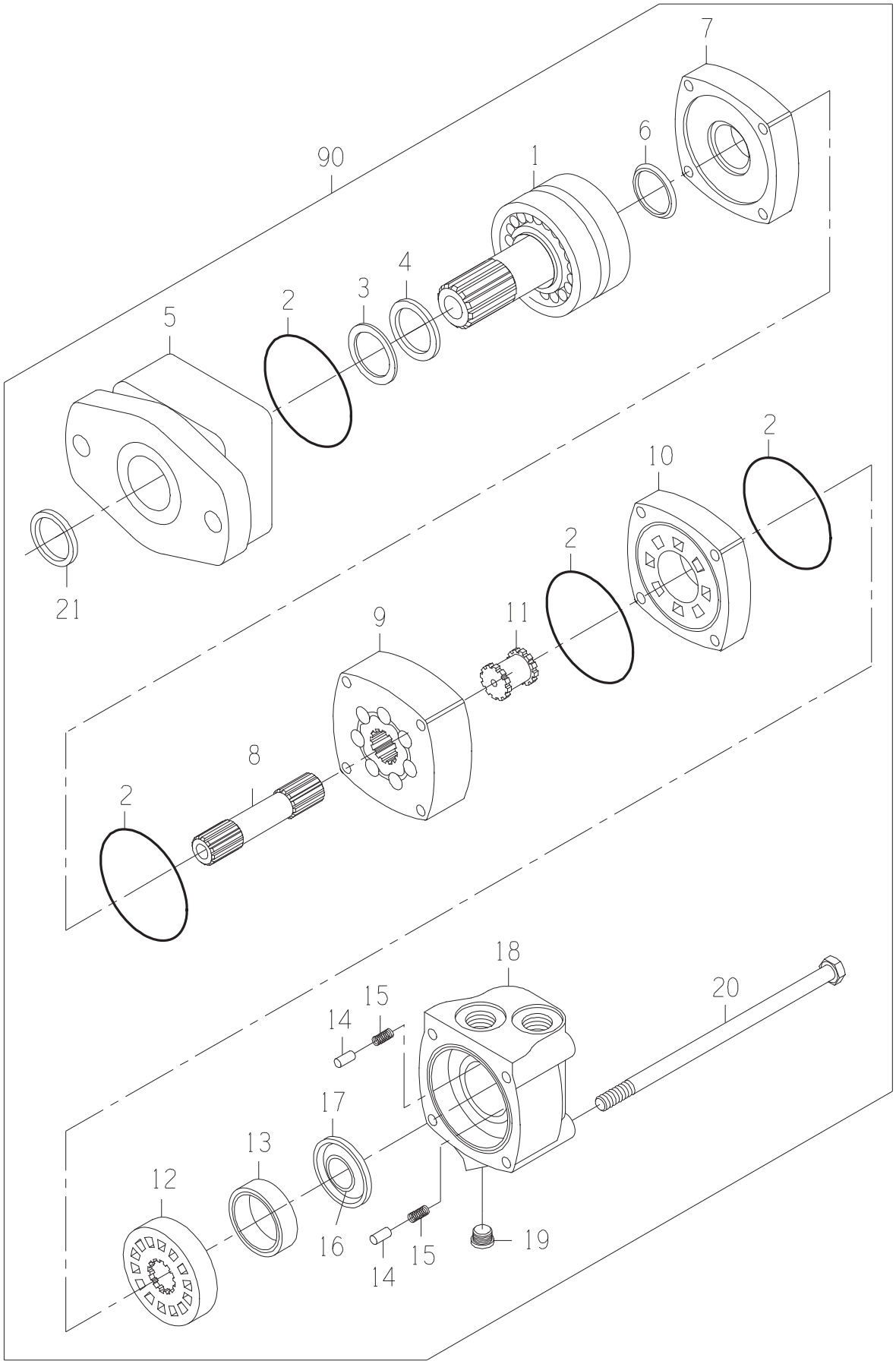
7
6
90
1
4
3
2
5
2
10
2
21
11
9
8
2
18
20
15
14
17
13
12
16
15
14
19

DRAWING NO. 0331382981

ITEM	QTY	UM	PART NBR.	DESCRIPTION		REMARKS	SERIAL NUMBER FROM	TO
A	1	EA	0621379059	SEAL-KIT	P	S		
1	1	EA	0331382906	SHAFT SUB-ASSY	P	S		
2	4	EA	.....	O-RING	P	S INCLD IN A		
3	1	EA	.....	SEAL	P	S INCLD IN A		
4	1	EA	.....	SEAL	P	S INCLD IN A		
5	1	EA	0331382908	HOUSING-BEARING	P	S		
6	1	EA	.....	SEAL	P	S INCLD IN A		
7	1	EA	0330040005	PLATE-WEAR	P	S		
8	1	EA	0330047810	SHAFT-DRIVE	P	S		
9	1	EA	0330047811	GEROLER	P	S		
10	1	EA	0330040008	PLATE-VALVE	P	S		
11	1	EA	0330034450	DRIVE-VALVE	P	S		
12	1	EA	0330040009	VALVE	P	S		
13	1	EA	0330038427	RING-BALANCE	P	S		
14	2	EA	0130034441	PIN	P	S		
15	2	EA	0320034442	SPRING	P	S		
16	1	EA	.....	SEAL	P	S INCLD IN A		
17	1	EA	.....	SEAL	P	S INCLD IN A		
18	1	EA	0330040011	HOUSING	P	S		
19	1	EA	X4HP5ON-S	FITTING	P	S		
20	4	EA	0330047812	BOLT-HB	P	S		
21	1	EA	.....	SEAL	P	S INCLD IN A		
90	1	EA	.....	SHOW PARENT	F	S		

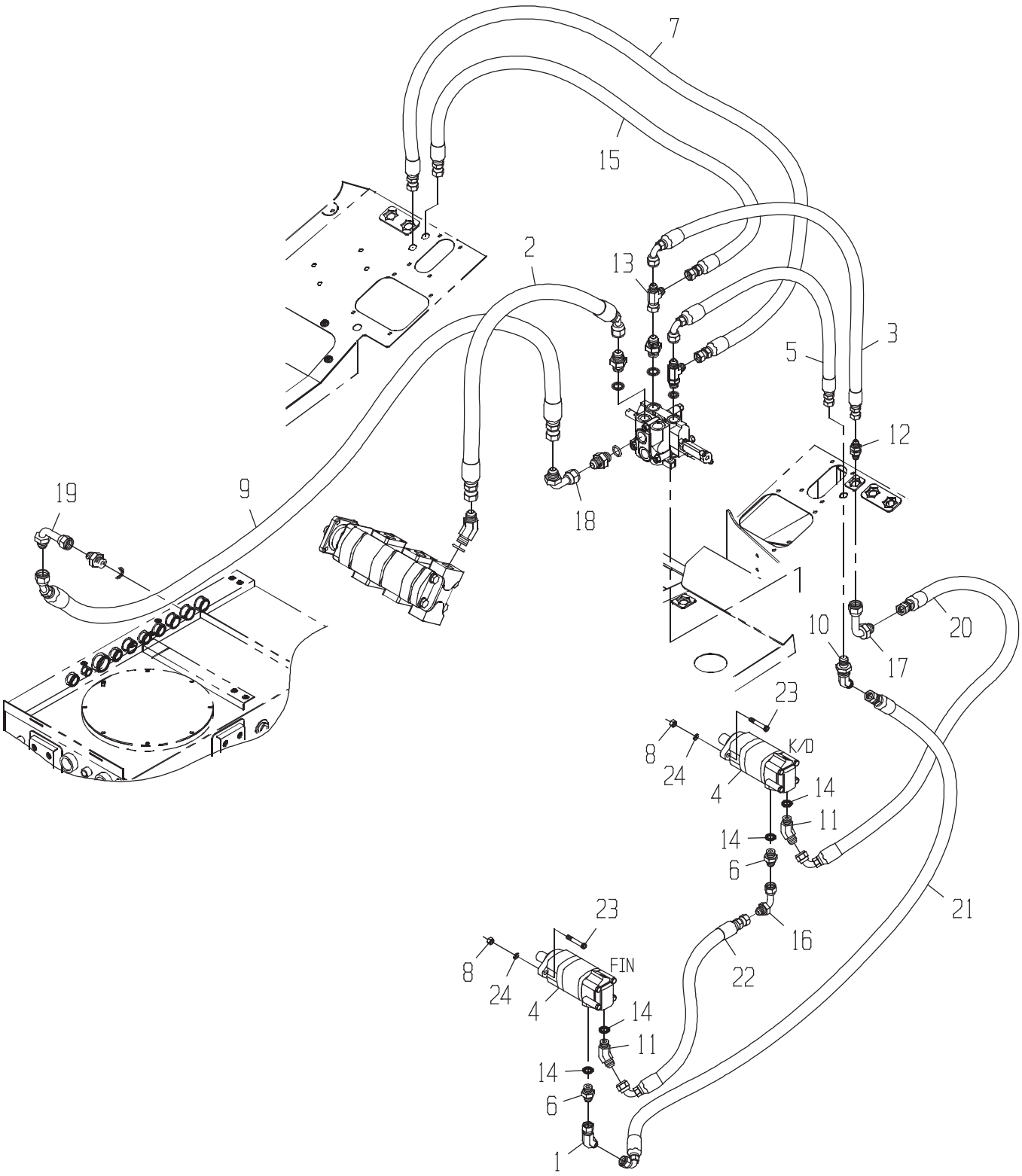
7
15
2
13
3
5
12
18
19
9
1
10
20
17
23
8
24
K/D
4
14
11
14
6
21
16
22
23
8
24
FIN
4
14
11
14
6
1

DRAWING NO. CB11443827

ITEM	QTY	UM	PART NBR.	DESCRIPTION	REMARKS	SERIAL NUMBER FROM	SERIAL NUMBER TO
1	1	EA	0071349613	FITTING	P 02572 B		
2	1	EA	CB11436860	HOSE	P 02572 B		
3	1	EA	CB11440922	HOSE	P 02572 B		
4	2	EA	0331382981	MOTOR-STD	B 02581 B		
5	1	EA	CB11436862	HOSE	P 02571 B		
6	2	EA	0071349607	FITTING	P 02572 B		
7	1	EA	CB11436863	HOSE	P 02571 B		
8	4	EA	14H1040	NUT-HX NC	P 02572 B		
9	1	EA	CB11436865	HOSE	P 02572 B		
10	1	EA	0071349616	FITTING	P 02572 B		
11	2	EA	0071349608	FITTING	P 02572 B		
12	1	EA	0071349617	FITTING	P 02572 B		
13	1	EA	0071341096	TEE	P 02572 B		
14	4	EA	R26906	O-RING	P S INCLUDED IN 6,11		
15	1	EA	CB11437133	HOSE	P 02572 B		
16	1	EA	0071349611	FITTING	P 02572 B		
17	1	EA	0071349612	FITTING	P 02572 B		
18	1	EA	0071341057	FITTING	P 02572 B		
19	1	EA	0071342104	FITTING	P 02572 B		
20	1	EA	CB11437057	HOSE	P 02572 B		
21	1	EA	CB11426821	HOSE	P 02572 B		
22	1	EA	CB11437057	HOSE	P 02572 B		
23	4	EA	0050012685	BOLT	P 02572 B		
24	4	EA	12H301	WASHER-LK	P 02572 B		

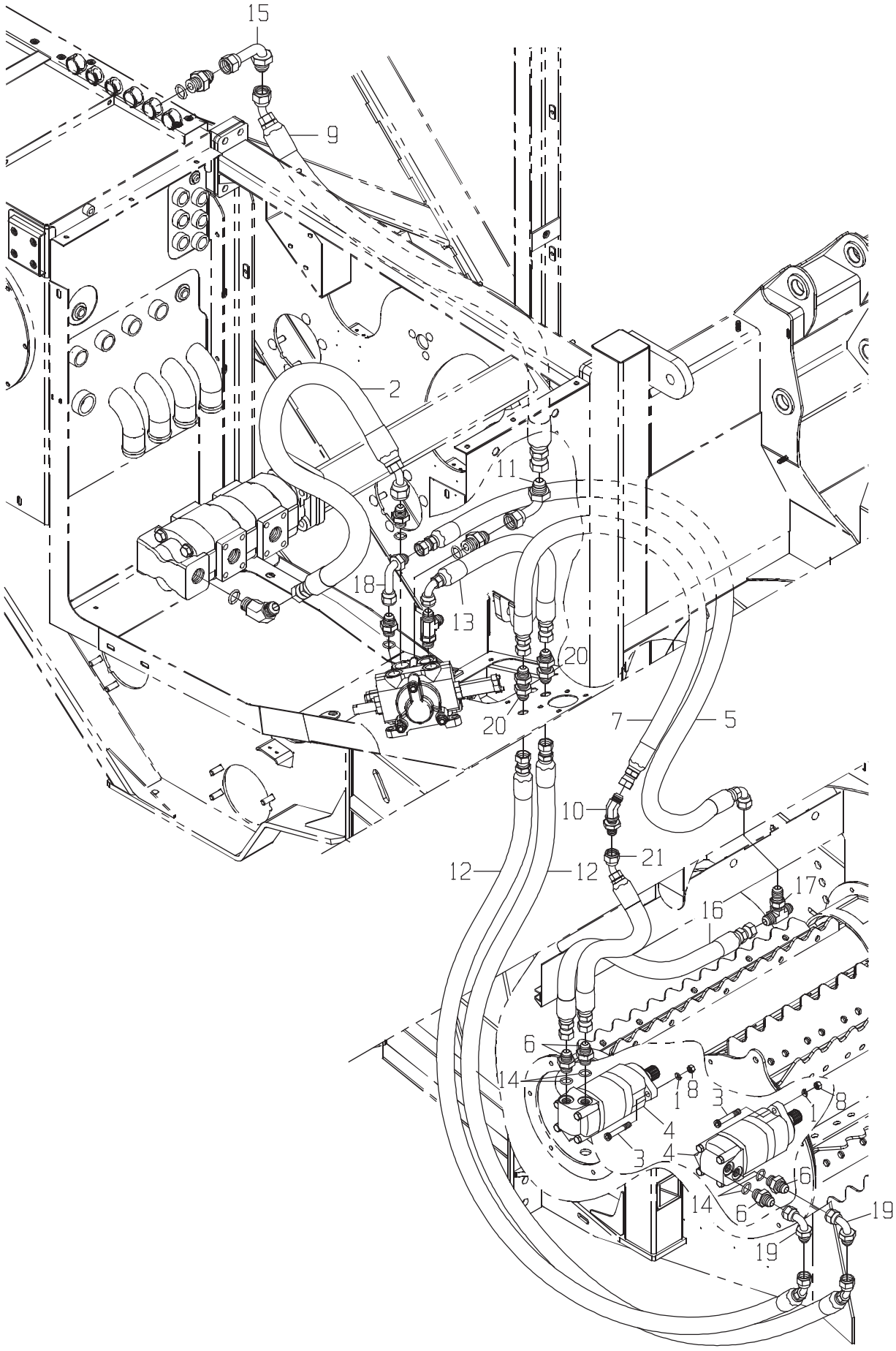
15
9
2
11
18
13
20
20
7
5
10
21
12
12
17
16
6
14
1
8
3
4
3
4
1
8
16
14
6
19
19

DRAWING NO. CB11456183

	ITEM	QTY	UM	PART NBR.	DESCRIPTION		REMARKS	SERIAL NUMBER FROM	TO
*	1	4	EA	12H301	WASHER-LK	P 02572 B		004005	-
*	2	1	EA	CB11436860	HOSE	P 02572 B		004005	-
*	3	4	EA	0050012685	BOLT	P 02572 B		004005	-
*	4	2	EA	0331382981	MOTOR-STD	B 02581 B		004005	-
*	5	1	EA	0881347521	HOSE	P 02571 B		004005	-
*	6	4	EA	0071349607	FITTING	P 02572 B		004005	-
*	7	1	EA	CB11457679	HOSE	P 02571 B		004005	-
*	8	4	EA	14H1040	NUT-HX NC	P 02572 B		004005	-
*	9	1	EA	CB11436865	HOSE	P 02572 B		004005	-
*	10	1	EA	0071349616	FITTING	P 02572 B		004005	-
*	11	1	EA	0071341057	FITTING	P 02572 B		004005	-
*	12	2	EA	0881383117	HOSE	P 02572 B		004005	-
*	13	1	EA	CB11440922	HOSE	P 02572 B		004005	-
*	14	4	EA	R26906	O-RING	P S	INCLUDED IN 6	004005	-
*	15	1	EA	0071342104	FITTING	P 02572 B		004005	-
*	16	1	EA	CB11456255	HOSE	P 02572 B		004005	-
*	17	1	EA	0071350315	TEE*	P 02572 B		004005	-
*	18	1	EA	0071341056	FITTING	P 02572 B		004005	-
*	19	2	EA	0071349611	FITTING	P 02572 B		004005	-
*	20	2	EA	0071349617	FITTING	P 02572 B		004005	-
*	21	1	EA	CB11457681	HOSE	P 02572 B		004005	-

* VERIFY MACHINE SERIAL NUMBER BEFORE ORDERING

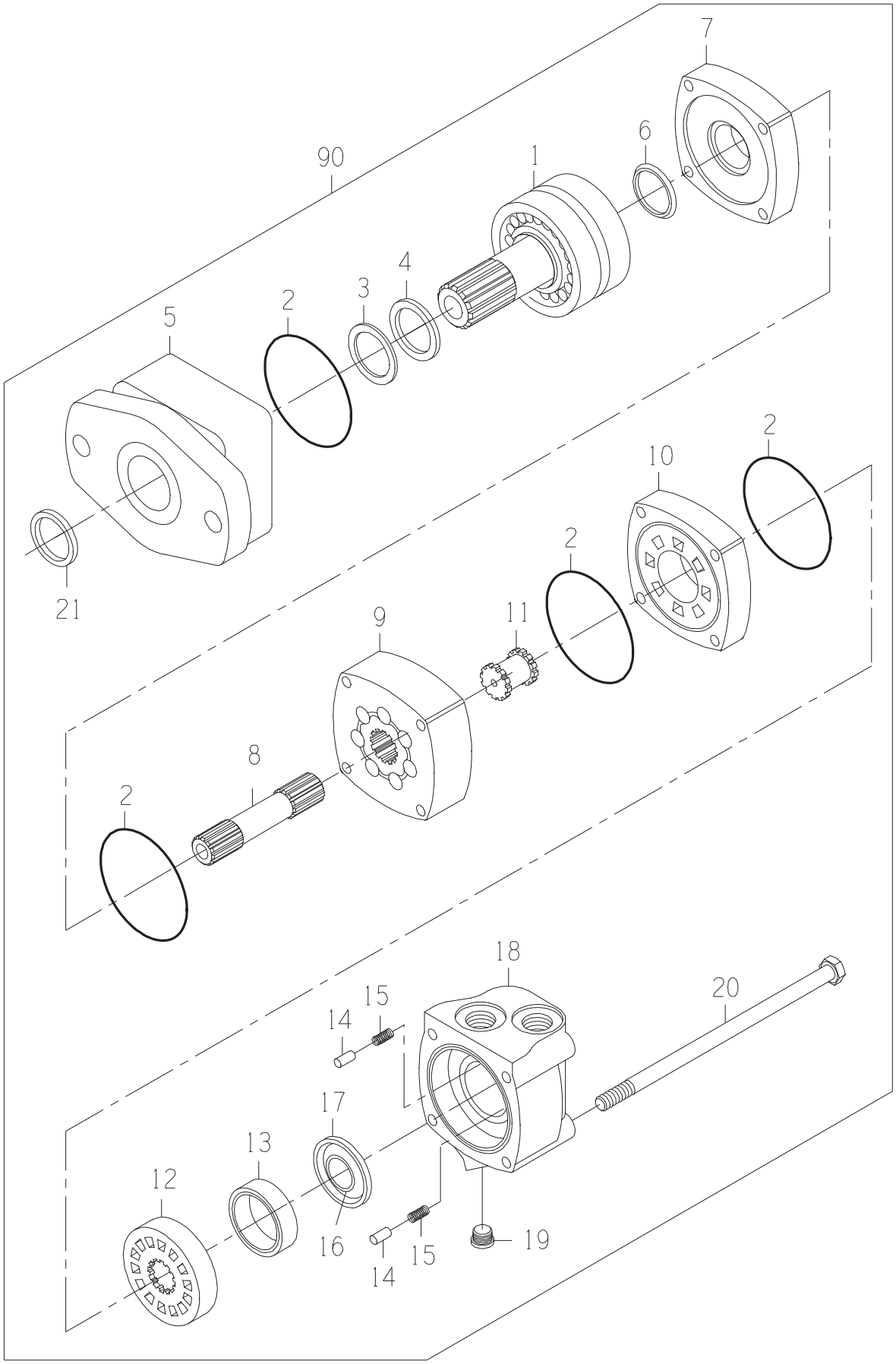
7
6
90
1
4
3
2
5
2
10
2
21
11
9
8
2
18
20
15
14
17
13
12
16
15
14
19

DRAWING NO. 0331382981

ITEM	QTY	UM	PART NBR.	DESCRIPTION		REMARKS	SERIAL NUMBER FROM	TO
A	1	EA	0621379059	SEAL-KIT	P	S		
1	1	EA	0331382906	SHAFT SUB-ASSY	P	S		
2	4	EA	.....	O-RING	P	S INCLD IN A		
3	1	EA	.....	SEAL	P	S INCLD IN A		
4	1	EA	.....	SEAL	P	S INCLD IN A		
5	1	EA	0331382908	HOUSING-BEARING	P	S		
6	1	EA	.....	SEAL	P	S INCLD IN A		
7	1	EA	0330040005	PLATE-WEAR	P	S		
8	1	EA	0330047810	SHAFT-DRIVE	P	S		
9	1	EA	0330047811	GEROLER	P	S		
10	1	EA	0330040008	PLATE-VALVE	P	S		
11	1	EA	0330034450	DRIVE-VALVE	P	S		
12	1	EA	0330040009	VALVE	P	S		
13	1	EA	0330038427	RING-BALANCE	P	S		
14	2	EA	0130034441	PIN	P	S		
15	2	EA	0320034442	SPRING	P	S		
16	1	EA	.....	SEAL	P	S INCLD IN A		
17	1	EA	.....	SEAL	P	S INCLD IN A		
18	1	EA	0330040011	HOUSING	P	S		
19	1	EA	X4HP5ON-S	FITTING	P	S		
20	4	EA	0330047812	BOLT-HB	P	S		
21	1	EA	.....	SEAL	P	S INCLD IN A		
90	1	EA	.....	SHOW PARENT	F	S		

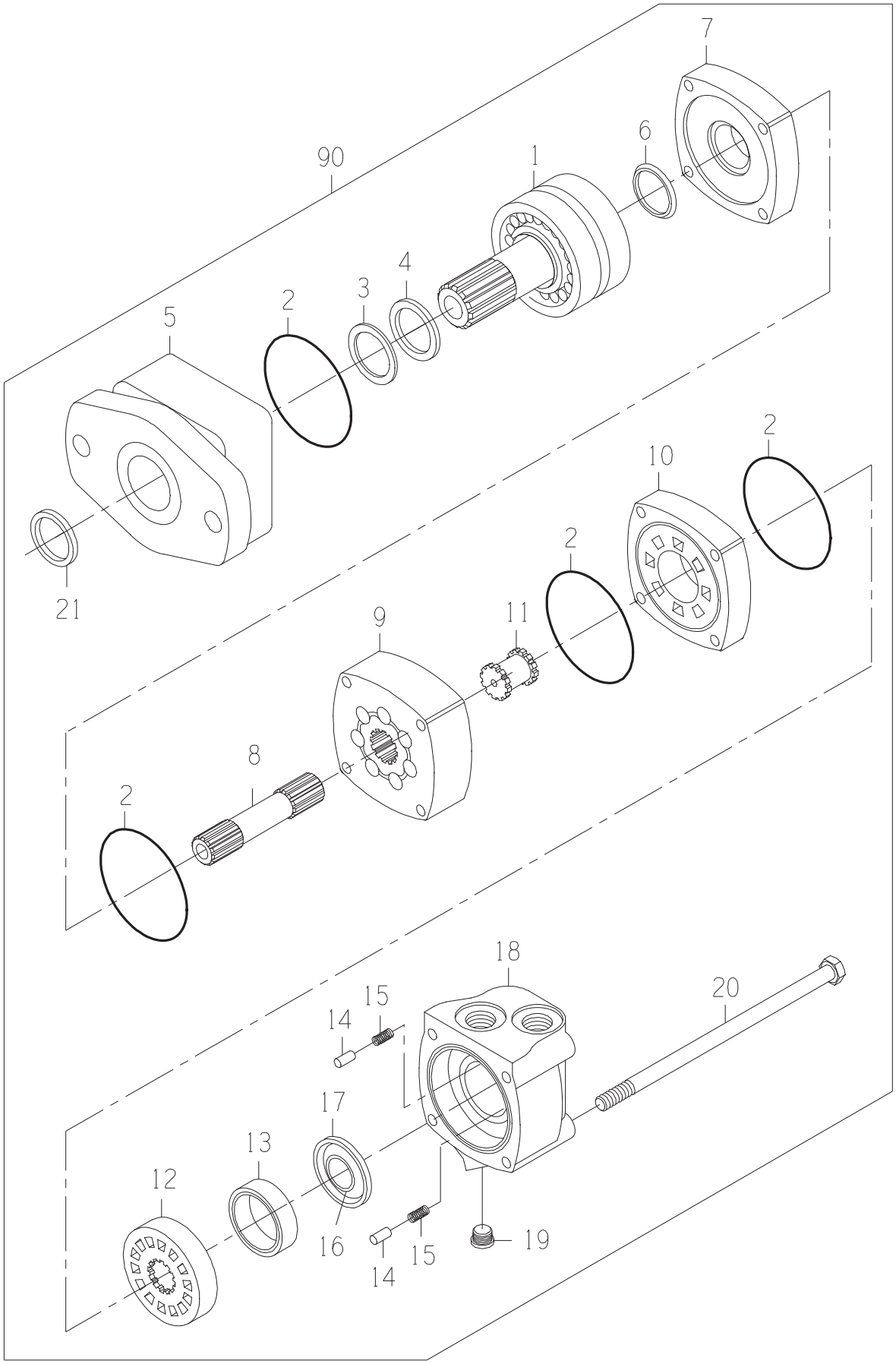
7
6
90
1
4
3
2
5
2
10
2
21
11
9
8
2
18
20
15
14
17
13
12
16
15
14
19

MOTOR-STD

DRAWING NO. 0331382981

ITEM	QTY	UM	PART NBR.	DESCRIPTION		REMARKS	SERIAL NUMBER FROM	TO
A	1	EA	0621379059	SEAL-KIT	P	S		
1	1	EA	0331382906	SHAFT SUB-ASSY	P	S		
2	4	EA	.....	O-RING	P	S INCLD IN A		
3	1	EA	.....	SEAL	P	S INCLD IN A		
4	1	EA	.....	SEAL	P	S INCLD IN A		
5	1	EA	0331382908	HOUSING-BEARING	P	S		
6	1	EA	.....	SEAL	P	S INCLD IN A		
7	1	EA	0330040005	PLATE-WEAR	P	S		
8	1	EA	0330047810	SHAFT-DRIVE	P	S		
9	1	EA	0330047811	GEROLER	P	S		
10	1	EA	0330040008	PLATE-VALVE	P	S		
11	1	EA	0330034450	DRIVE-VALVE	P	S		
12	1	EA	0330040009	VALVE	P	S		
13	1	EA	0330038427	RING-BALANCE	P	S		
14	2	EA	0130034441	PIN	P	S		
15	2	EA	0320034442	SPRING	P	S		
16	1	EA	.....	SEAL	P	S INCLD IN A		
17	1	EA	.....	SEAL	P	S INCLD IN A		
18	1	EA	0330040011	HOUSING	P	S		
19	1	EA	X4HP5ON-S	FITTING	P	S		
20	4	EA	0330047812	BOLT-HB	P	S		
21	1	EA	.....	SEAL	P	S INCLD IN A		
90	1	EA	.....	SHOW PARENT	F	S		

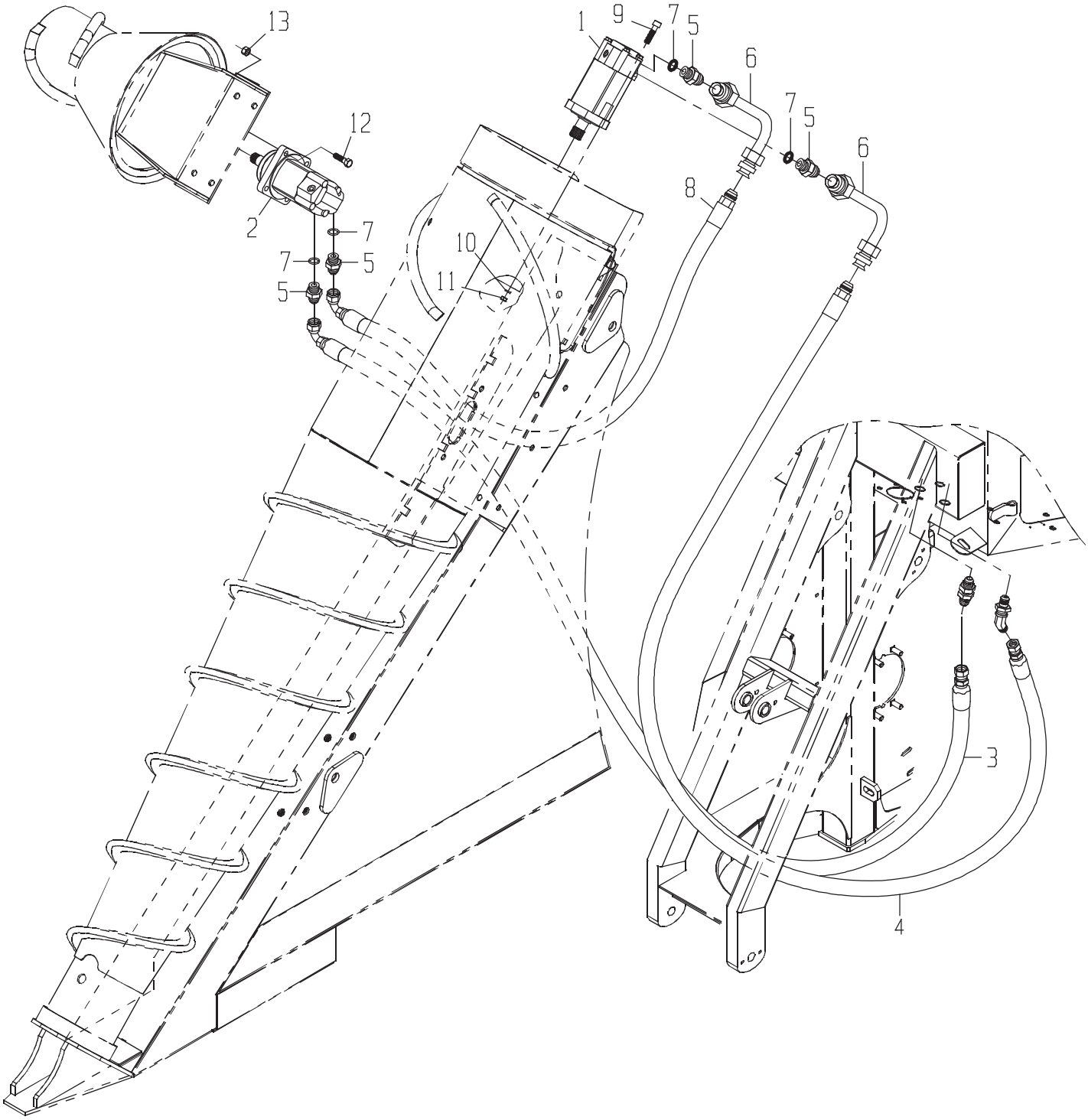
13
1
9
7
5
6
12
7
5
6
8
2
7
10
7
5
11
5
3
4

LINES-LH SNGL SCROLL

DRAWING NO. CB11443825

	ITEM	QTY	UM	PART NBR.	DESCRIPTION			REMARKS	SERIAL NUMBER FROM	TO
*	1	1	EA	0331382981	MOTOR-STD	B	03148	B		-070460
*	1	1	EA	CB11480559	MOTOR-STD 24 HP SEAL	B	03148	B	070461	-
*	2	1	EA	CB11437174	MOTOR-CROP DIVIDER KNOCKD	B	03148	B		-070460
*	2	1	EA	CB11480579	MOTOR-WHL-TS 18.7CID	B	03148	B	070461	-
	3	1	EA	0881347807	HOSE	P	03148	B		
	4	1	EA	CB11437913	HOSE	P	03148	B		
	5	4	EA	0070006655	FITTING	P	03148	B		
*	6	2	EA	CB11434092	TUBE	F	03144	B		-004174
*	6	2	EA	CB11434092	TUBE	P	03148	B	004175	-
	7	4	EA	R26906	O-RING	P		S INCDL IN 5		
	8	1	EA	CB11443276	HOSE	P	03148	B		
	9	2	EA	0050012685	BOLT	P	03148	B		
	10	2	EA	12H301	WASHER-LK	P	03148	B		
	11	2	EA	14H1040	NUT-HX NC	P	03148	B		
	12	4	EA	19H2473	BOLT	P	03148	B		
	13	4	EA	BP12214	NUT-LK NC	P	03148	B		

* VERIFY MACHINE SERIAL NUMBER BEFORE ORDERING

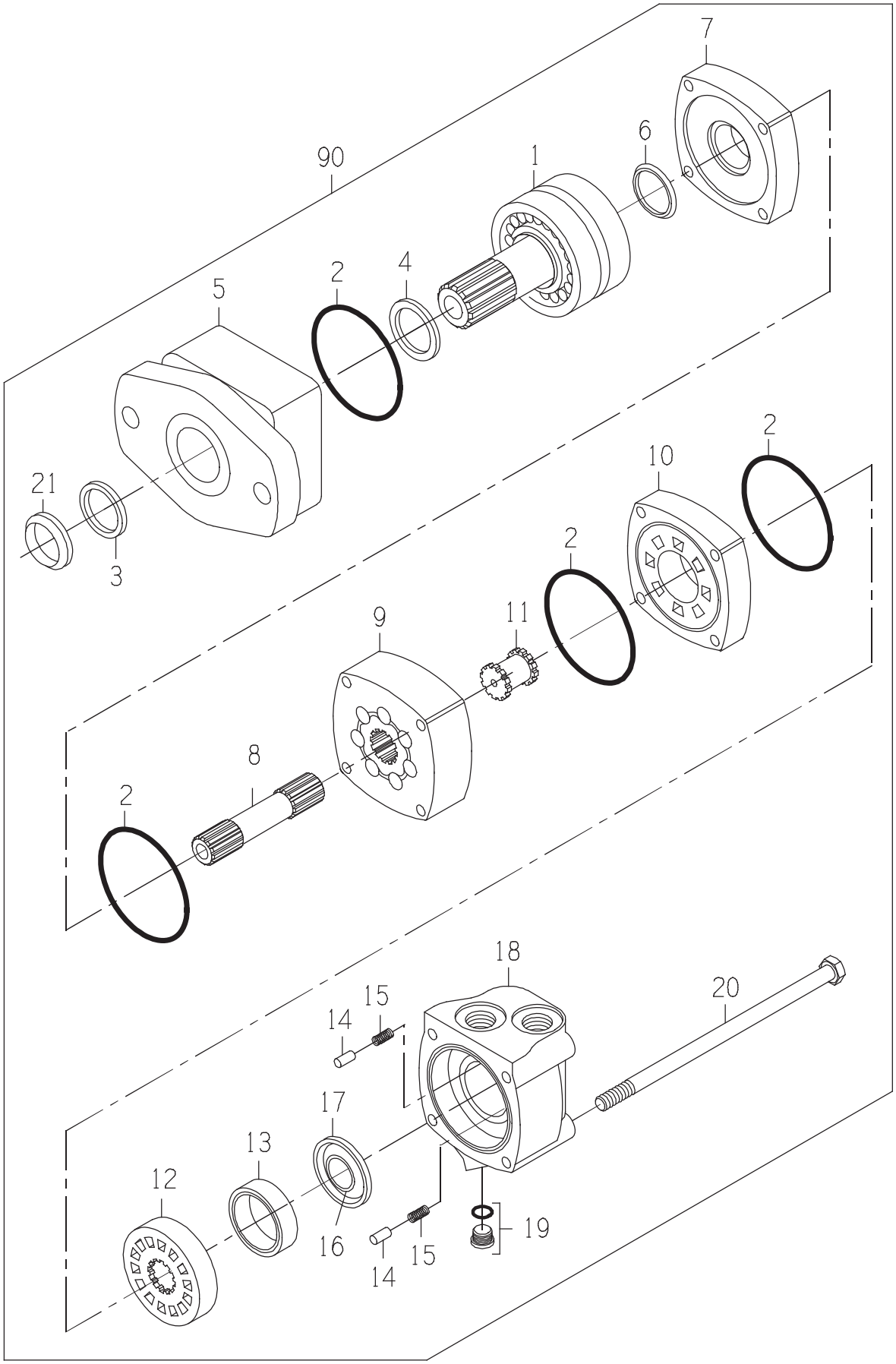
7
6
90
1
4
2
5
21
3
2
10
2
9
11
8
2
18
20
15
14
17
13
12
16
15
14
19

MOTOR-STD 24 HP SEAL

DRAWING NO. CB11480559

ITEM	QTY	UM	PART NBR.	DESCRIPTION		REMARKS	SERIAL NUMBER FROM	TO
A	1	EA	.....	SEAL KIT	P	S		
1	1	EA	.....	SHAFT	P	S		
2	4	EA	.....	O-RING	P	S INCLD IN A		
3	1	EA	.....	SEAL-DUST	P	S INCLD IN A		
4	1	EA	.....	SEAL-SHAFT	P	S INCLD IN A		
5	1	EA	.....	HOUSING-BEARING	P	S		
6	1	EA	.....	SEAL-SHAFT FACE	P	S INCLD IN A		
7	1	EA	0330040005	PLATE-WEAR	P	S		
8	1	EA	0330047810	SHAFT-DRIVE	P	S		
9	1	EA	.....	GEROLER	P	S		
10	1	EA	0330040008	PLATE-VALVE	P	S		
11	1	EA	0330034450	DRIVE-VALVE	P	S		
12	1	EA	0330040009	VALVE	P	S		
13	1	EA	0330038427	RING-BALANCE	P	S		
14	2	EA	0130034441	PIN	P	S		
15	2	EA	0320034442	SPRING	P	S		
16	1	EA	.....	SEAL-FACE (INNER)	P	S INCLD IN A		
17	1	EA	.....	SEAL-FACE (OUTER)	P	S INCLD IN A		
18	1	EA	0330040011	HOUSING	P	S		
19	1	EA	X4HP5ON-S	FITTING	P	S		
20	4	EA	0330047812	BOLT-HB	P	S		
21	1	EA	.....	SEAL-DUST	P	S INCLD IN A		
90	1	EA	.....	SHOW PARENT	F	S		

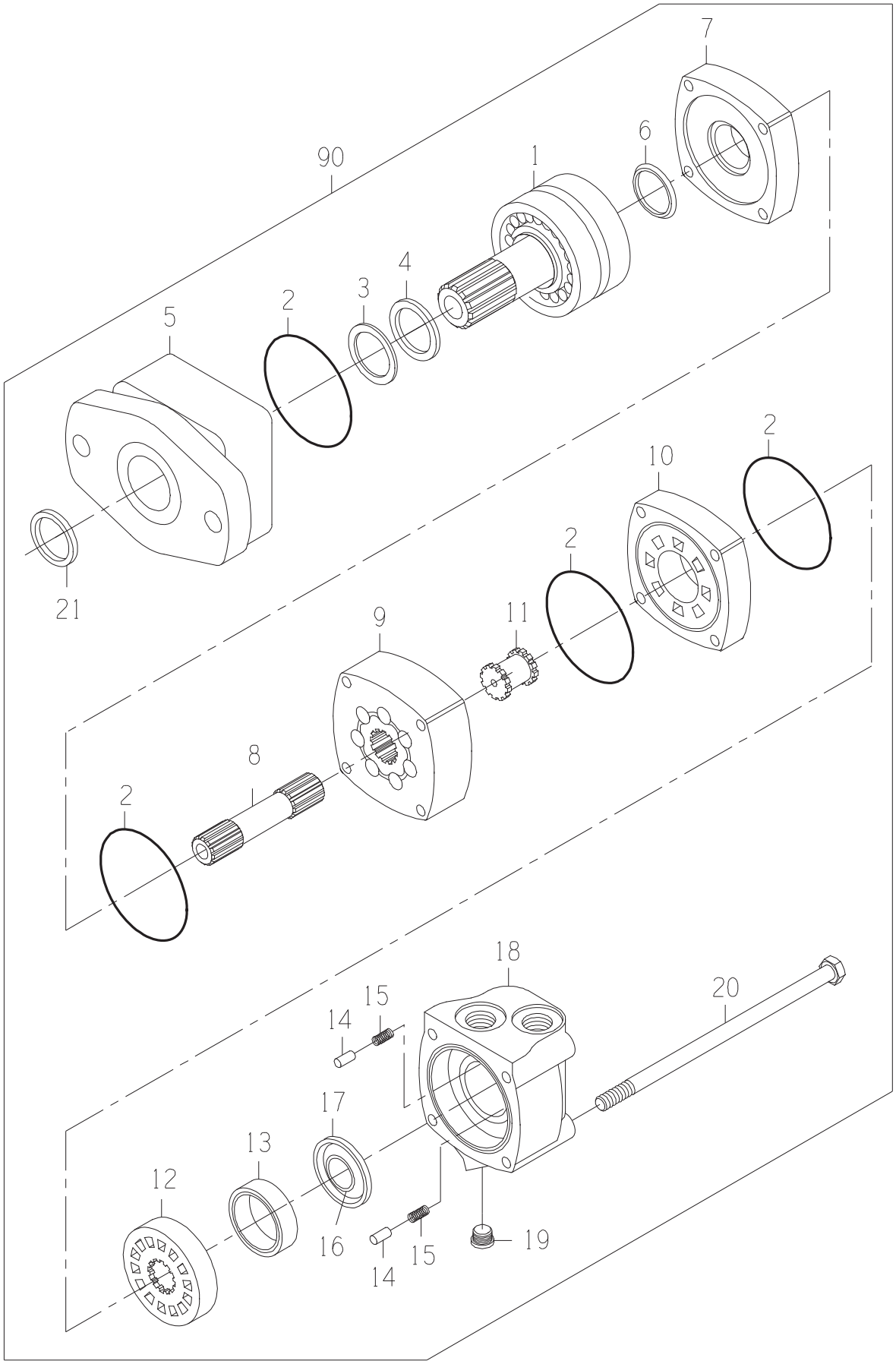
7
6
90
1
4
3
2
5
2
10
2
21
11
9
8
2
18
20
15
14
17
13
12
16
15
14
19

MOTOR-STD

DRAWING NO. 0331382981

ITEM	QTY	UM	PART NBR.	DESCRIPTION		REMARKS	SERIAL NUMBER FROM	TO
A	1	EA	0621379059	SEAL-KIT	P	S		
1	1	EA	0331382906	SHAFT SUB-ASSY	P	S		
2	4	EA	.....	O-RING	P	S INCLD IN A		
3	1	EA	.....	SEAL	P	S INCLD IN A		
4	1	EA	.....	SEAL	P	S INCLD IN A		
5	1	EA	0331382908	HOUSING-BEARING	P	S		
6	1	EA	.....	SEAL	P	S INCLD IN A		
7	1	EA	0330040005	PLATE-WEAR	P	S		
8	1	EA	0330047810	SHAFT-DRIVE	P	S		
9	1	EA	0330047811	GEROLER	P	S		
10	1	EA	0330040008	PLATE-VALVE	P	S		
11	1	EA	0330034450	DRIVE-VALVE	P	S		
12	1	EA	0330040009	VALVE	P	S		
13	1	EA	0330038427	RING-BALANCE	P	S		
14	2	EA	0130034441	PIN	P	S		
15	2	EA	0320034442	SPRING	P	S		
16	1	EA	.....	SEAL	P	S INCLD IN A		
17	1	EA	.....	SEAL	P	S INCLD IN A		
18	1	EA	0330040011	HOUSING	P	S		
19	1	EA	X4HP5ON-S	FITTING	P	S		
20	4	EA	0330047812	BOLT-HB	P	S		
21	1	EA	.....	SEAL	P	S INCLD IN A		
90	1	EA	.....	SHOW PARENT	F	S		

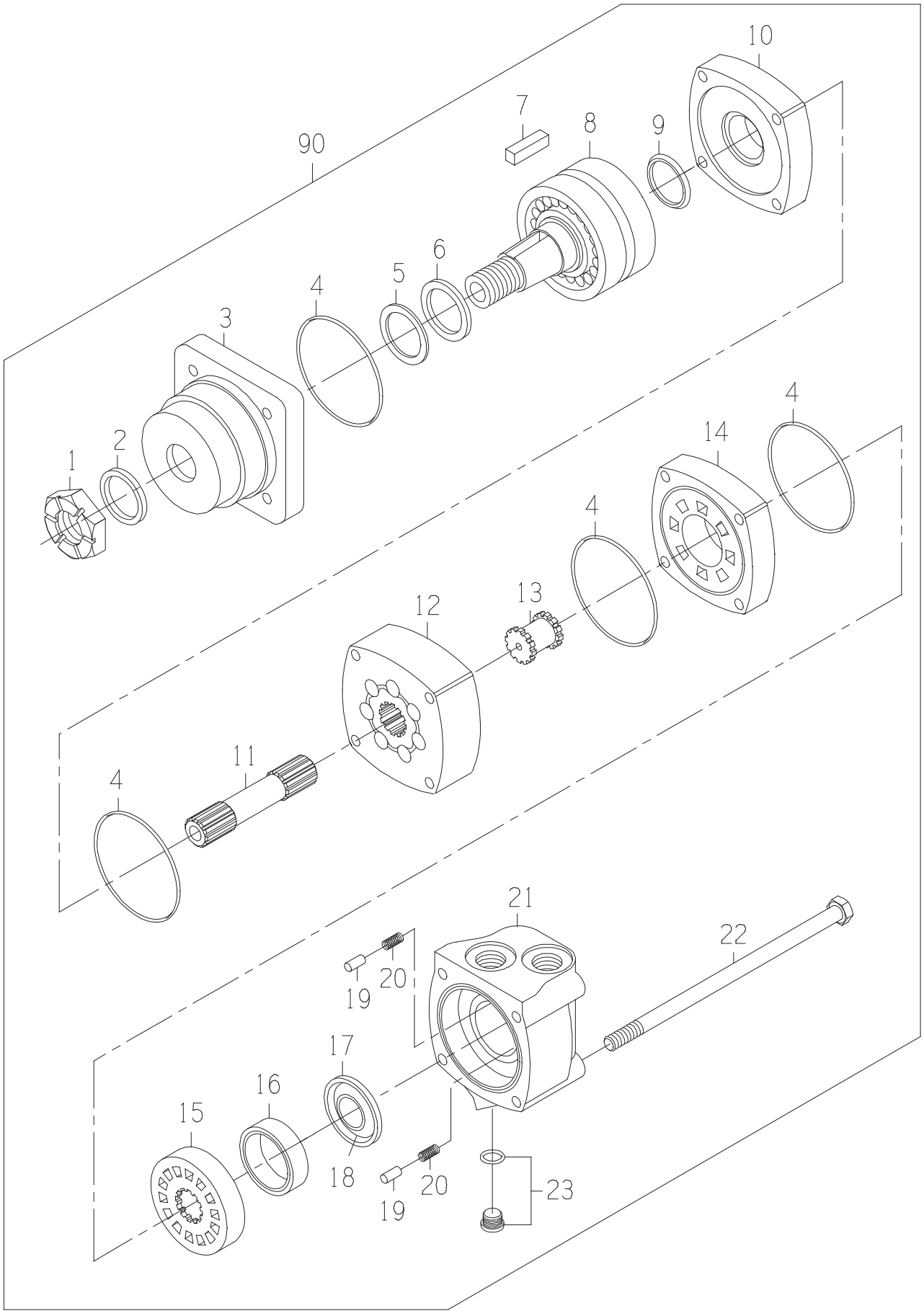
10
7
8
9
90
6
5
4
3
4
2
1
14
4
4
12
13
11
4
21
22
19
20
17
16
15
18
20
19
23

MOTOR

DRAWING NO. CB11437174

ITEM	QTY	UM	PART NBR.	DESCRIPTION		REMARKS	SERIAL NUMBER FROM	TO
A	1	EA	0621379059	SEAL-KIT	P	S		
1	1	EA	0050036857	NUT-SLOTTED	P	S		
2	1	EA	.....	SEAL-DUST	P	S INCLUDED IN A		
3	1	EA	0330040012	HOUSING	P	S		
4	4	EA	.....	SEAL	P	S INCLUDED IN A		
5	1	EA	.....	RING-BACKUP	P	S INCLUDED IN A		
6	1	EA	.....	SEAL	P	S INCLUDED IN A		
7	1	EA	0330043360	KEY	P	S		
8	1	EA	0330040014	SHAFT ASSY	P	S		
9	1	EA	.....	SEAL	P	S INCLUDED IN A		
10	1	EA	0330040005	PLATE-WEAR	P	S		
11	1	EA	0330042757	SHAFT-DRIVE	P	S		
12	1	EA	0330042758	GEROLER	P	S		
13	1	EA	0330034450	DRIVE-VALVE	P	S		
14	1	EA	0330040008	PLATE-VALVE	P	S		
15	1	EA	0330040009	VALVE	P	S		
16	1	EA	0330038427	RING-BALANCE	P	S		
17	1	EA	.....	SEAL-FACE (INNER)	P	S INCLUDED IN A		
18	1	EA	.....	SEAL-FACE (OUTER)	P	S INCLUDED IN A		
19	2	EA	0130034441	PIN	P	S		
20	2	EA	0320034442	SPRING	P	S		
21	1	EA	0330040011	HOUSING	P	S		
22	4	EA	0330042759	BOLT-SPECIAL	P	S		
23	1	EA	X4HP5ON-S	FITTING	P	S		
90	1	EA	.....	SHOW PARENT	F	S		

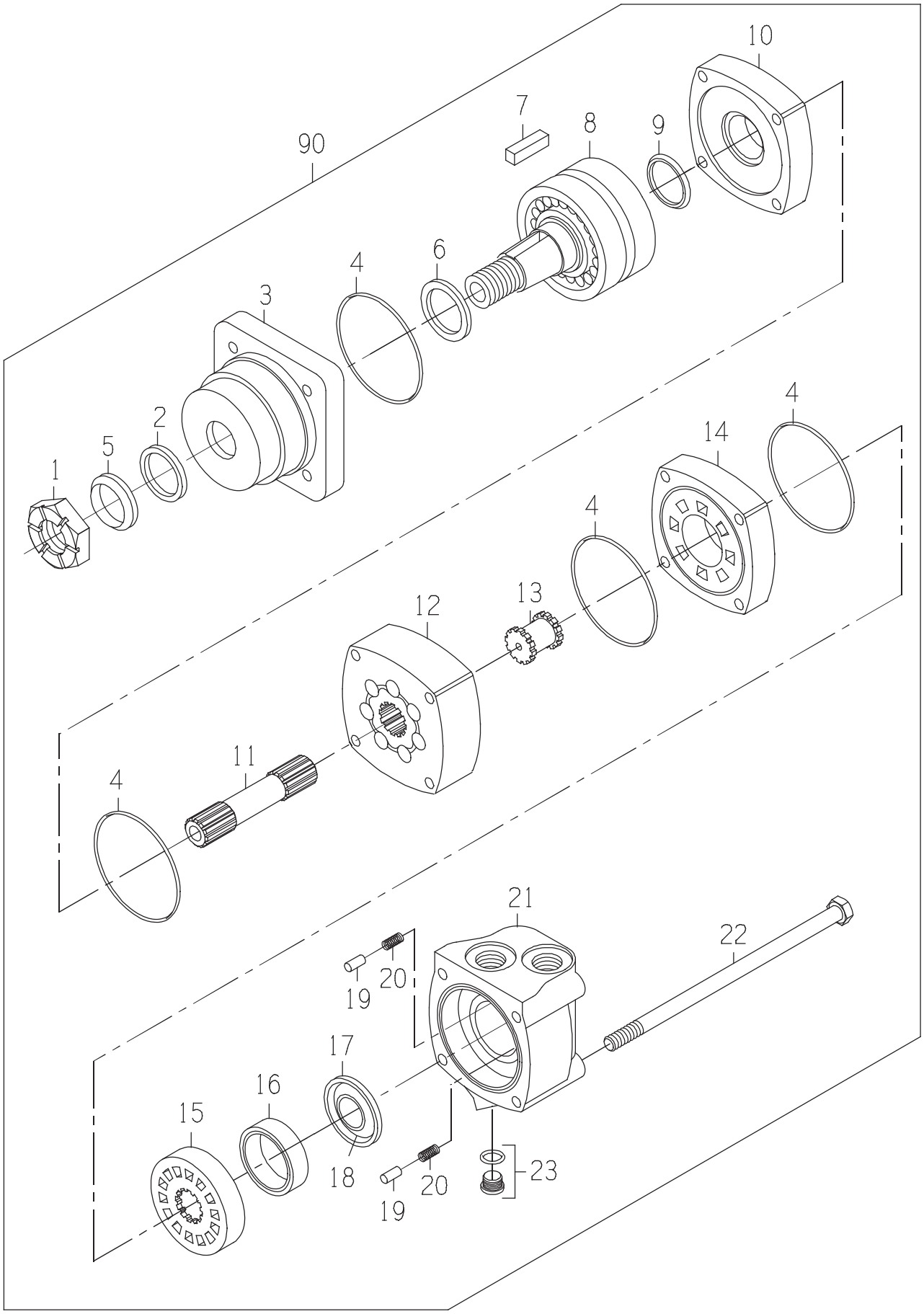
10
7
8
9
90
4
6
3
2
5
1
4
14
4
12
13
11
4
21
22
19
20
17
16
15
18
20
19
23

DRAWING NO. CB11480579

ITEM	QTY	UM	PART NBR.	DESCRIPTION		REMARKS	SERIAL NUMBER FROM	TO
A	1	EA	.....	SEAL KIT	P	S		
1	1	EA	0050045063	NUT-SL NF	P	S		
2	1	EA	.....	SEAL-DUST	P	S INCLUDED IN A		
3	1	EA	.....	HOUSING-BEARING	P	S		
4	4	EA	.....	SEAL	P	S INCLUDED IN A		
5	1	EA	.....	SEAL-DUST	P	S INCLUDED IN A		
6	1	EA	.....	SEAL-SHAFT	P	S INCLUDED IN A		
7	1	EA	0330043360	KEY	P	S		
8	1	EA	.....	SHAFT	P	S		
9	1	EA	.....	SEAL-SHAFT FACE	P	S INCLUDED IN A		
10	1	EA	0330040005	PLATE-WEAR	P	S		
11	1	EA	0330042757	SHAFT-DRIVE	P	S		
12	1	EA	.....	GEROLER	P	S		
13	1	EA	0330034450	DRIVE-VALVE	P	S		
14	1	EA	0330040008	PLATE-VALVE	P	S		
15	1	EA	0330040009	VALVE	P	S		
16	1	EA	0330038427	RING-BALANCE	P	S		
17	1	EA	.....	SEAL-FACE (INNER)	P	S INCLUDED IN A		
18	1	EA	.....	SEAL-FACE (OUTER)	P	S INCLUDED IN A		
19	2	EA	0130034441	PIN	P	S		
20	2	EA	0320034442	SPRING	P	S		
21	1	EA	0330040011	HOUSING	P	S		
22	4	EA	0330042759	BOLT-SPECIAL	P	S		
23	1	EA	X4HP5ON-S	FITTING	P	S		
90	1	EA	.....	SHOW PARENT	F	S		

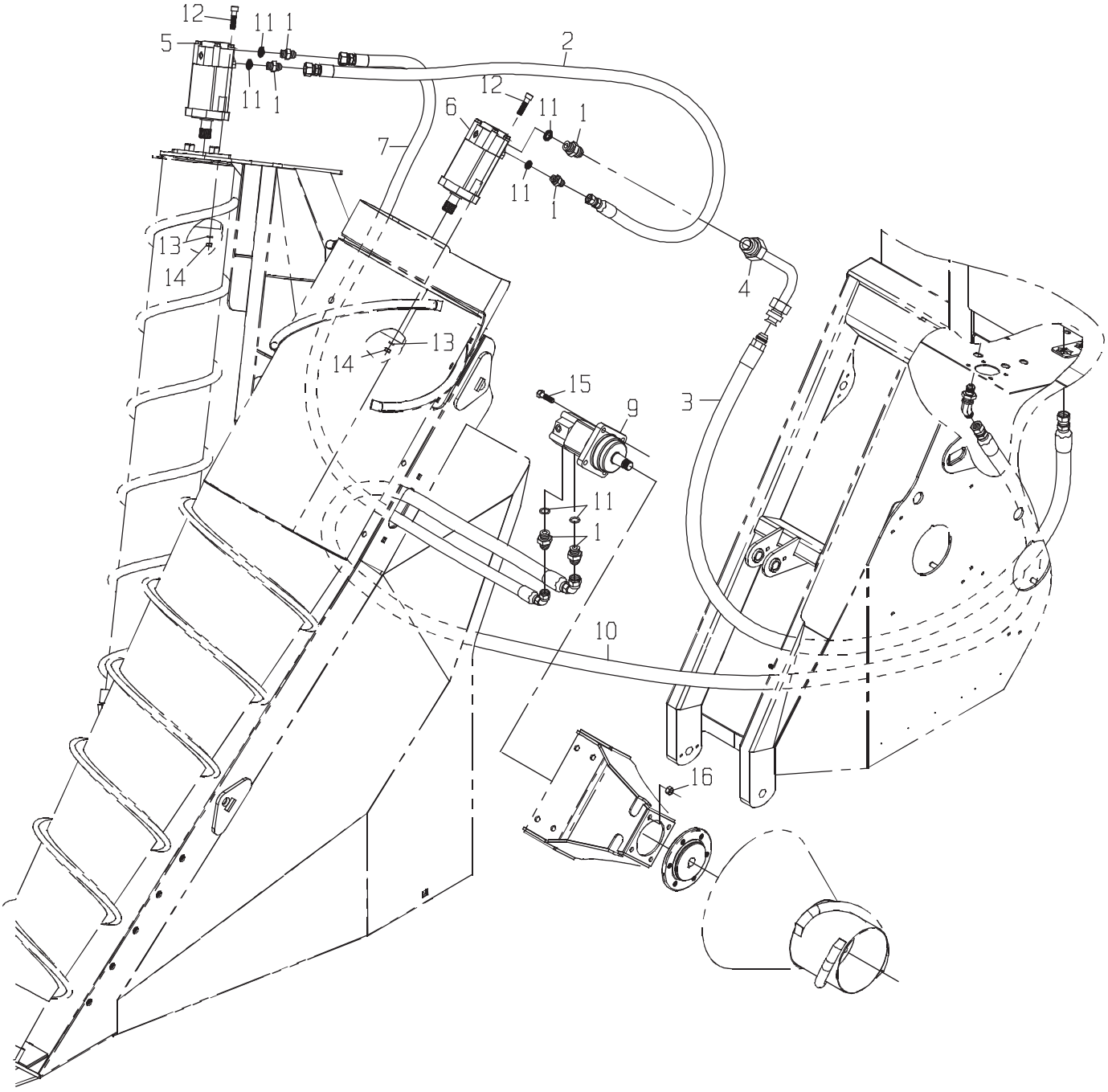
12
11
1
5
2
11
1
12
6
11
1
7
11
1
13
14
4
13
14
15
9
3
11
1
10
16

LINES-RH DUAL C/D W/

DRAWING NO. CB11443828

	ITEM	QTY	UM	PART NBR.	DESCRIPTION			REMARKS	SERIAL NUMBER FROM	TO
	1	6	EA	0070006655	FITTING	P	03148 B			
*	2	1	EA	0881349986	HOSE	P	03148 B			-070335
*	2	1	EA	0881341971	HOSE	P	03148 B		070336	-
	3	1	EA	CB11437913	HOSE	P	03148 B			
*	4	1	EA	CB11434092	TUBE	F	03144 B			-004174
*	4	1	EA	CB11434092	TUBE	P	03148 B		004175	-
*	5	1	EA	0331356717	MOTOR	B	03148 B			-070460
*	5	1	EA	CB11480558	MOTOR	B	03148 B		070461	-
*	6	1	EA	0331382981	MOTOR-KNOCKDOWN ROLLER(FI	B	03148 B			-070460
*	6	1	EA	CB11459610	MOTOR HD-0331382981	P	S			-070460
*	6	1	EA	CB11480559	MOTOR-STD 24 HP SEAL	B	03148 B		070461	-
*	6	1	EA	CB11480577	MOTOR-STD 25 (2K/4K	B	S		070461	-
	7	1	EA	CB11440951	HOSE	P	03148 B			
*	8	1	EA	0071341107	FITTING	P	03148 B			-070335
*	9	1	EA	CB11437174	MOTOR	B	03148 B			-070460
*	9	1	EA	CB11480579	MOTOR-WHL-TS 18.7CID	B	03148 B		070461	-
	10	1	EA	0881347807	HOSE	P	03148 B			
	11	6	EA	R26906	O-RING	P	S	INCLD IN 1		
	12	4	EA	0050012685	BOLT	P	03148 B			
	13	4	EA	12H301	WASHER-LK	P	03148 B			
	14	4	EA	14H1040	NUT-HX NC	P	03148 B			
	15	4	EA	19H2473	BOLT	P	03148 B			
	16	4	EA	BP12214	NUT-LK NC	P	03148 B			

* VERIFY MACHINE SERIAL NUMBER BEFORE ORDERING

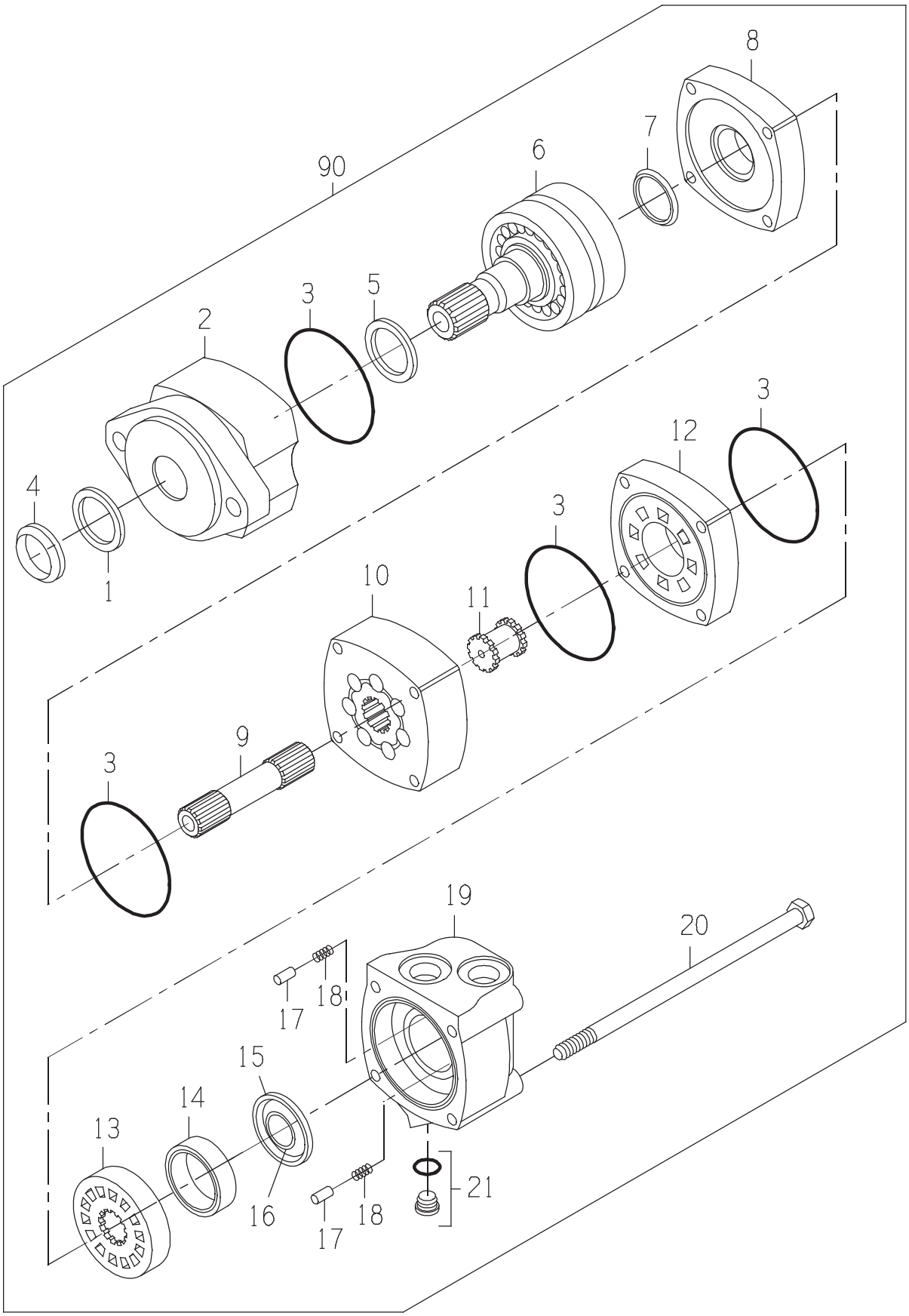
8
7
90
6
3
5
2
4
1
3
12
3
10
11
3
9
3
19
20
18
17
15
14
13
16
18
17
21

MOTOR

DRAWING NO. CB11480558

ITEM	QTY	UM	PART NBR.	DESCRIPTION		REMARKS	SERIAL NUMBER FROM	TO
A	1	EA	.....	SEAL KIT	P 03400	B		
1	1	EA	.....	SEAL-DUST	P	S INCLD IN A		
2	1	EA	.....	HOUSING-BEARING	P	S		
3	4	EA	.....	SEAL	P	S INCLD IN A		
4	1	EA	.....	SEAL-DUST	P	S INCLD IN A		
5	1	EA	.....	SEAL-SHAFT	P	S INCLD IN A		
6	1	EA	.....	SHAFT	P	S		
7	1	EA	.....	SEAL-SHAFT FACE	P	S INCLD IN A		
8	1	EA	0330040005	PLATE-WEAR	P	S		
9	1	EA	0330042757	SHAFT-DRIVE	P	S		
10	1	EA	.....	GEROLER	P	S		
11	1	EA	0330034450	DRIVE-VALVE	P	S		
12	1	EA	0330040008	PLATE-VALVE	P	S		
13	1	EA	0330040009	VALVE	P	S		
14	1	EA	0330038427	RING-BALANCE	P	S		
15	1	EA	.....	SEAL-FACE (OUTER)	P	S INCLD IN A		
16	1	EA	.....	SEAL-FACE (INNER)	P	S INCLD IN A		
17	2	EA	0130034441	PIN	P	S		
18	2	EA	0320034442	SPRING	P	S		
19	1	EA	0330040011	HOUSING	P	S		
20	4	EA	0330042759	BOLT-SPECIAL	P	S		
21	1	EA	X4HP5ON-S	FITTING	P	S		
90	1	EA	.....	SHOW PARENT	F	S		

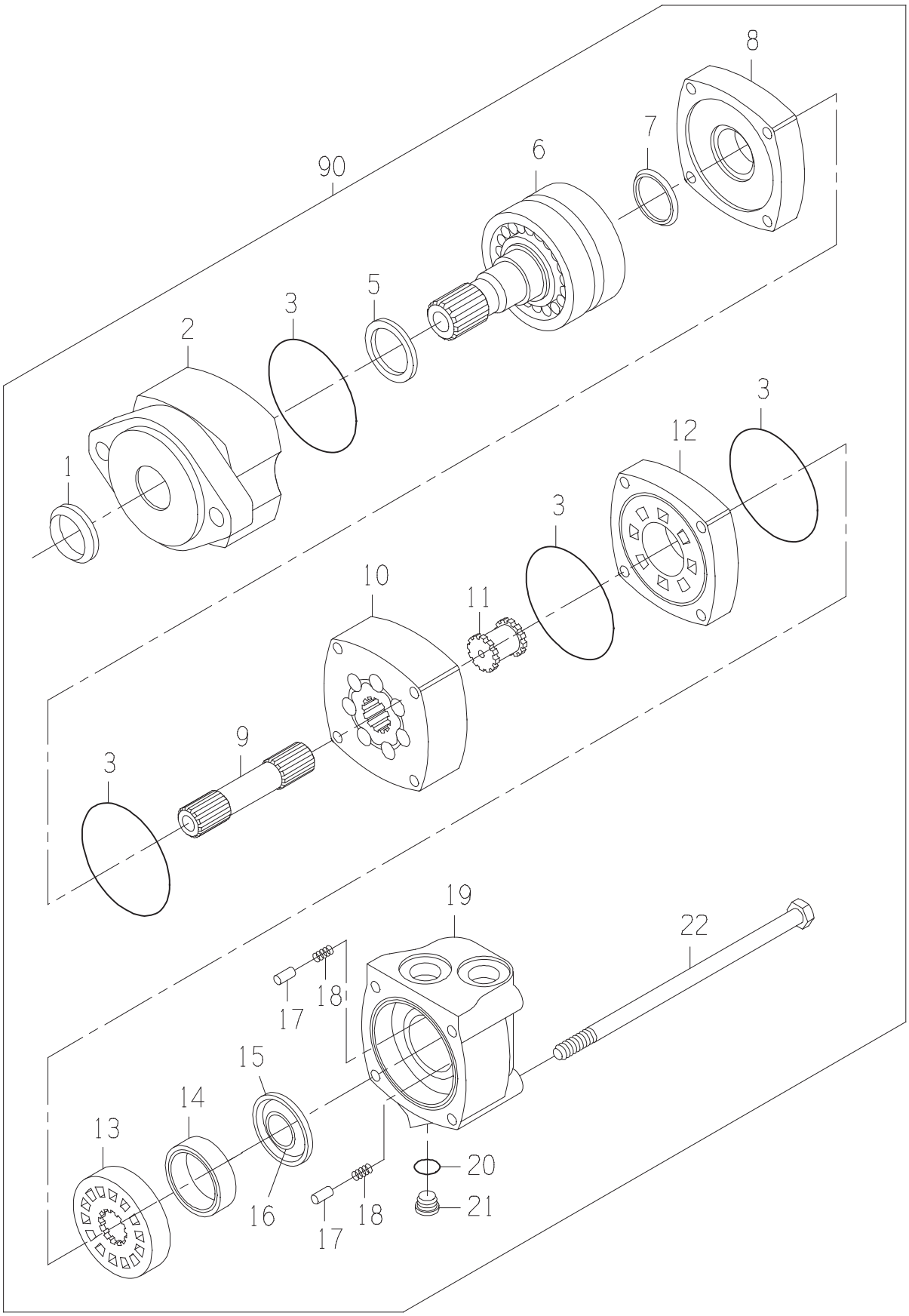
8
7
90
6
5
3
2
1
3
12
3
10
11
9
3
19
22
18
17
15
14
13
16
18
17
20
21

MOTOR

DRAWING NO. 0331356717

ITEM	QTY	UM	PART NBR.	DESCRIPTION		REMARKS	SERIAL NUMBER FROM	TO
B	1	EA	0621379059	SEAL-KIT	P 03400	B		
1	1	EA	0331349112	SEAL-SHAFT EXL	P	S INCLUDED IN B		
2	1	EA	0331382908	HOUSING-BEARING	P	S		
3	4	EA	0330047554	O-RING	P	S INCLUDED IN B		
5	1	EA	0331382907	SEAL-SHAFT	P	S INCLUDED IN B		
6	1	EA	0331382906	SHAFT SUB-ASSY	P	S		
7	1	EA	0330047557	SEAL-SHAFT FACE	P	S INCLUDED IN B		
8	1	EA	0330040005	PLATE-WEAR	P	S		
9	1	EA	0330042757	SHAFT-DRIVE	P	S		
10	1	EA	0330042758	GEROLER	P	S		
11	1	EA	0330034450	DRIVE-VALVE	P	S		
12	1	EA	0330040008	PLATE-VALVE	P	S		
13	1	EA	0330040009	VALVE	P	S		
14	1	EA	0330038427	RING-BALANCE	P	S		
15	1	EA	0331349117	SEAL-OUTER	P	S INCLUDED IN B		
16	1	EA	0331349116	SEAL-INNER	P	S INCLUDED IN B		
17	2	EA	0130034441	PIN	P	S		
18	2	EA	0320034442	SPRING	P	S		
19	1	EA	0330040011	HOUSING	P	S		
20	1	EA	.....	O-RING	P	S INCLUDED IN 21		
21	1	EA	X4HP5ON-S	FITTING	P	S		
22	4	EA	0330042759	BOLT-SPECIAL	P	S		
90	1	EA	.....	SHOW PARENT	F	S		

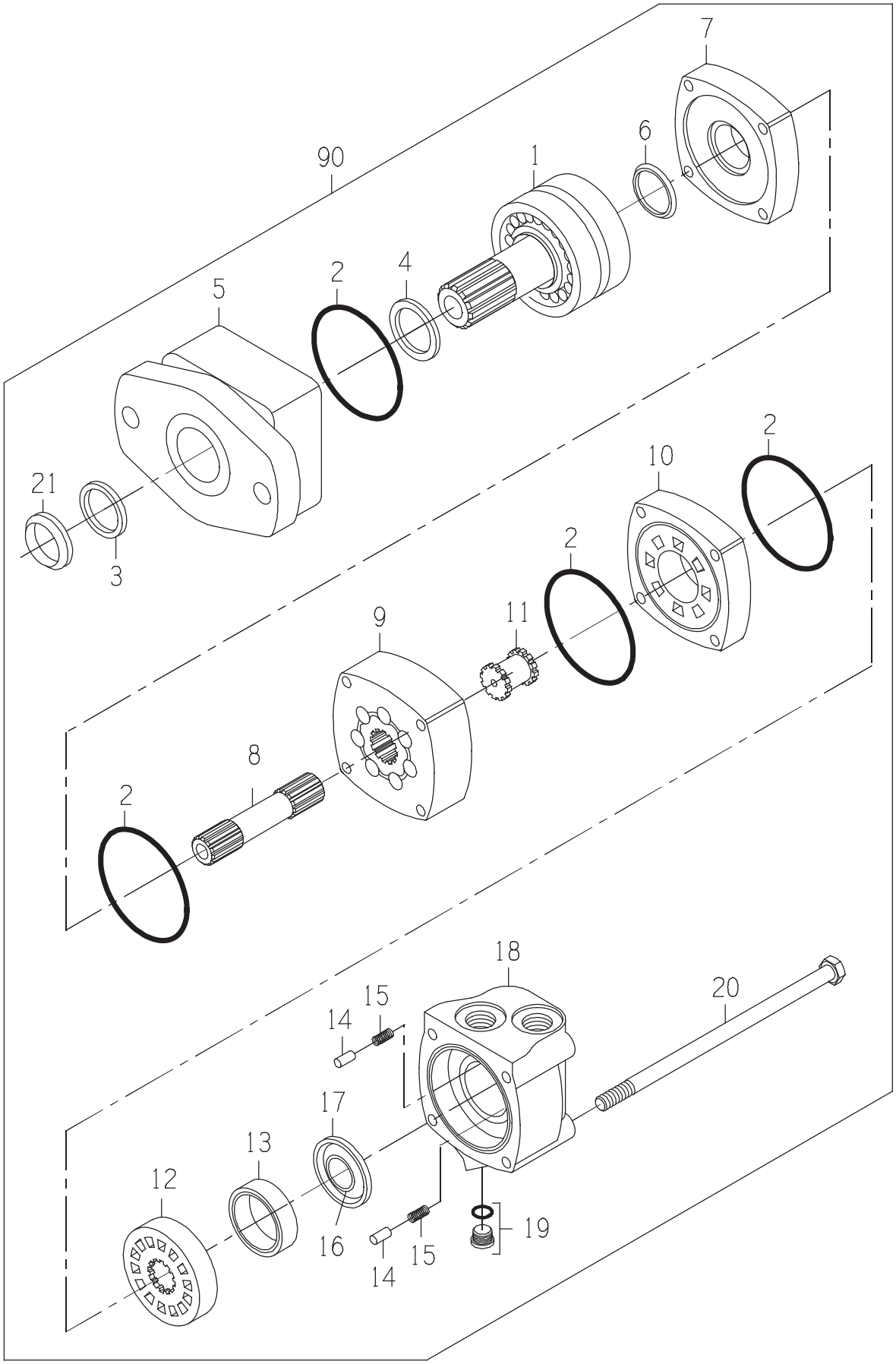
7
6
90
1
4
2
5
21
3
2
10
2
9
11
8
2
18
20
15
14
17
13
12
16
15
14
19

MOTOR-STD 24 HP SEAL

DRAWING NO. CB11480559

ITEM	QTY	UM	PART NBR.	DESCRIPTION		REMARKS	SERIAL NUMBER FROM	TO
A	1	EA	.....	SEAL KIT	P	S		
1	1	EA	.....	SHAFT	P	S		
2	4	EA	.....	O-RING	P	S INCLD IN A		
3	1	EA	.....	SEAL-DUST	P	S INCLD IN A		
4	1	EA	.....	SEAL-SHAFT	P	S INCLD IN A		
5	1	EA	.....	HOUSING-BEARING	P	S		
6	1	EA	.....	SEAL-SHAFT FACE	P	S INCLD IN A		
7	1	EA	0330040005	PLATE-WEAR	P	S		
8	1	EA	0330047810	SHAFT-DRIVE	P	S		
9	1	EA	.....	GEROLER	P	S		
10	1	EA	0330040008	PLATE-VALVE	P	S		
11	1	EA	0330034450	DRIVE-VALVE	P	S		
12	1	EA	0330040009	VALVE	P	S		
13	1	EA	0330038427	RING-BALANCE	P	S		
14	2	EA	0130034441	PIN	P	S		
15	2	EA	0320034442	SPRING	P	S		
16	1	EA	.....	SEAL-FACE (INNER)	P	S INCLD IN A		
17	1	EA	.....	SEAL-FACE (OUTER)	P	S INCLD IN A		
18	1	EA	0330040011	HOUSING	P	S		
19	1	EA	X4HP5ON-S	FITTING	P	S		
20	4	EA	0330047812	BOLT-HB	P	S		
21	1	EA	.....	SEAL-DUST	P	S INCLD IN A		
90	1	EA	.....	SHOW PARENT	F	S		

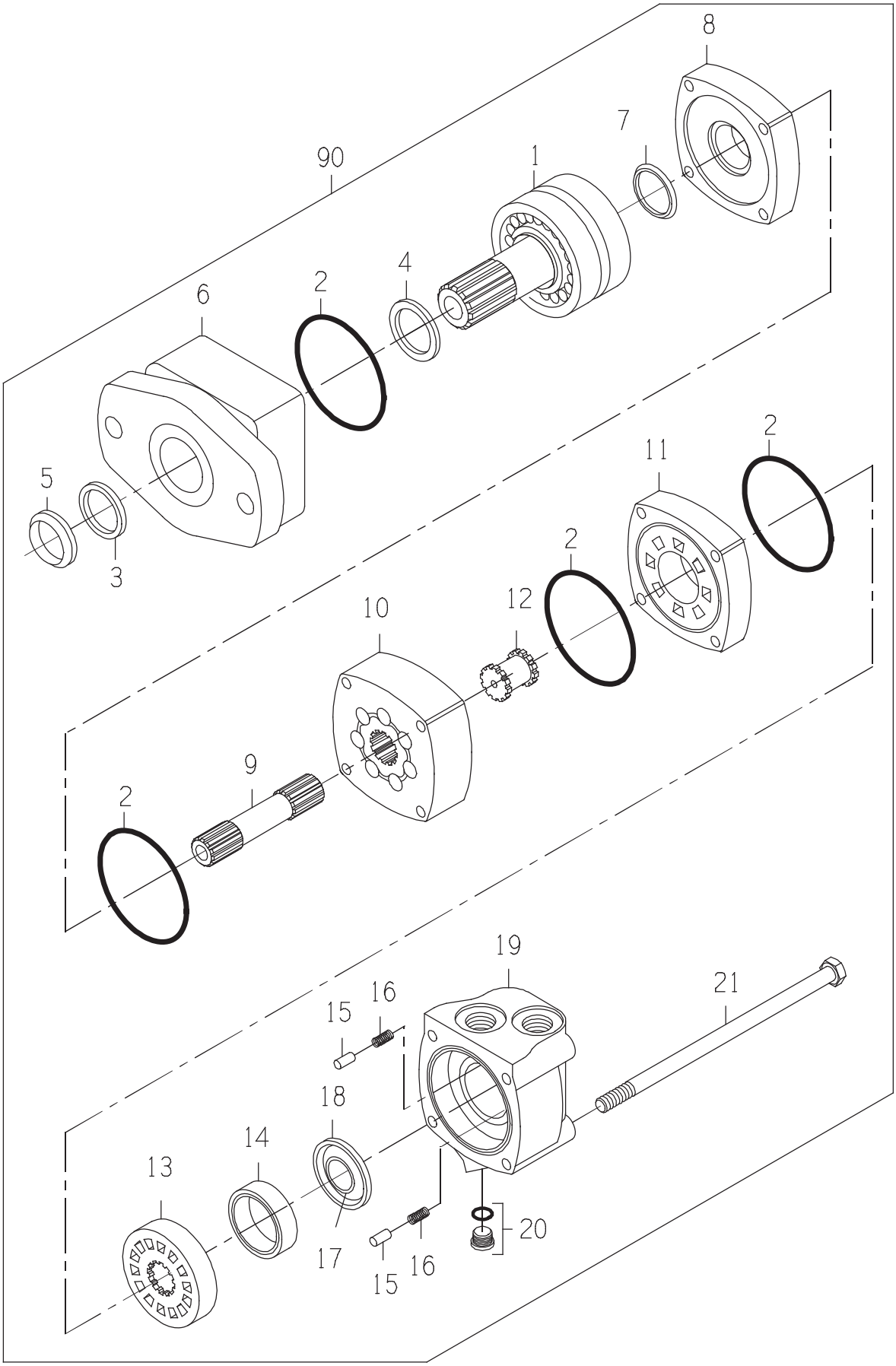
8
7
90
1
4
2
6
5
3
2
11
2
12
10
9
2
19
21
16
15
18
14
13
17
15
16
20

MOTOR-STD 25 (2K/4K

DRAWING NO. CB11480577

ITEM	QTY	UM	PART NBR.	DESCRIPTION		REMARKS	SERIAL NUMBER FROM	TO
A	1	EA	.....	SEAL KIT	P	S		
1	1	EA	.....	SHAFT	P	S		
2	4	EA	.....	SEAL	P	S INCLD IN A		
3	1	EA	.....	SEAL-DUST	P	S INCLD IN A		
4	1	EA	.....	SEAL-SHAFT	P	S INCLD IN A		
5	1	EA	.....	SEAL-DUST	P	S INCLD IN A		
6	1	EA	.....	HOUSING	P	S		
7	1	EA	.....	SEAL-SHAFT FACE	P	S INCLD IN A		
8	1	EA	CB01476991	PLATE, WEAR	P	S		
9	1	EA	CB01476993	SHAFT-DRIVE	P	S		
10	1	EA	.....	GEROLER	P	S		
11	1	EA	CB01476995	PLATE, VALVE	P	S		
12	1	EA	CB01476996	DRIVE, VALVE	P	S		
13	1	EA	0330040009	VALVE	P	S		
14	1	EA	0330038427	RING-BALANCE	P	S		
15	2	EA	0130034441	PIN	P	S		
16	2	EA	0320034442	SPRING	P	S		
17	1	EA	.....	SEAL-FACE (INNER)	P	S INCLD IN A		
18	1	EA	.....	SEAL-FACE (OUTER)	P	S INCLD IN A		
19	1	EA	0330040011	HOUSING	P	S		
20	1	EA	X4HP5ON-S	FITTING	P	S		
21	4	EA	0051332526	BOLT-HB	P	S		
90	1	EA	.....	SHOW PARENT	F	S		

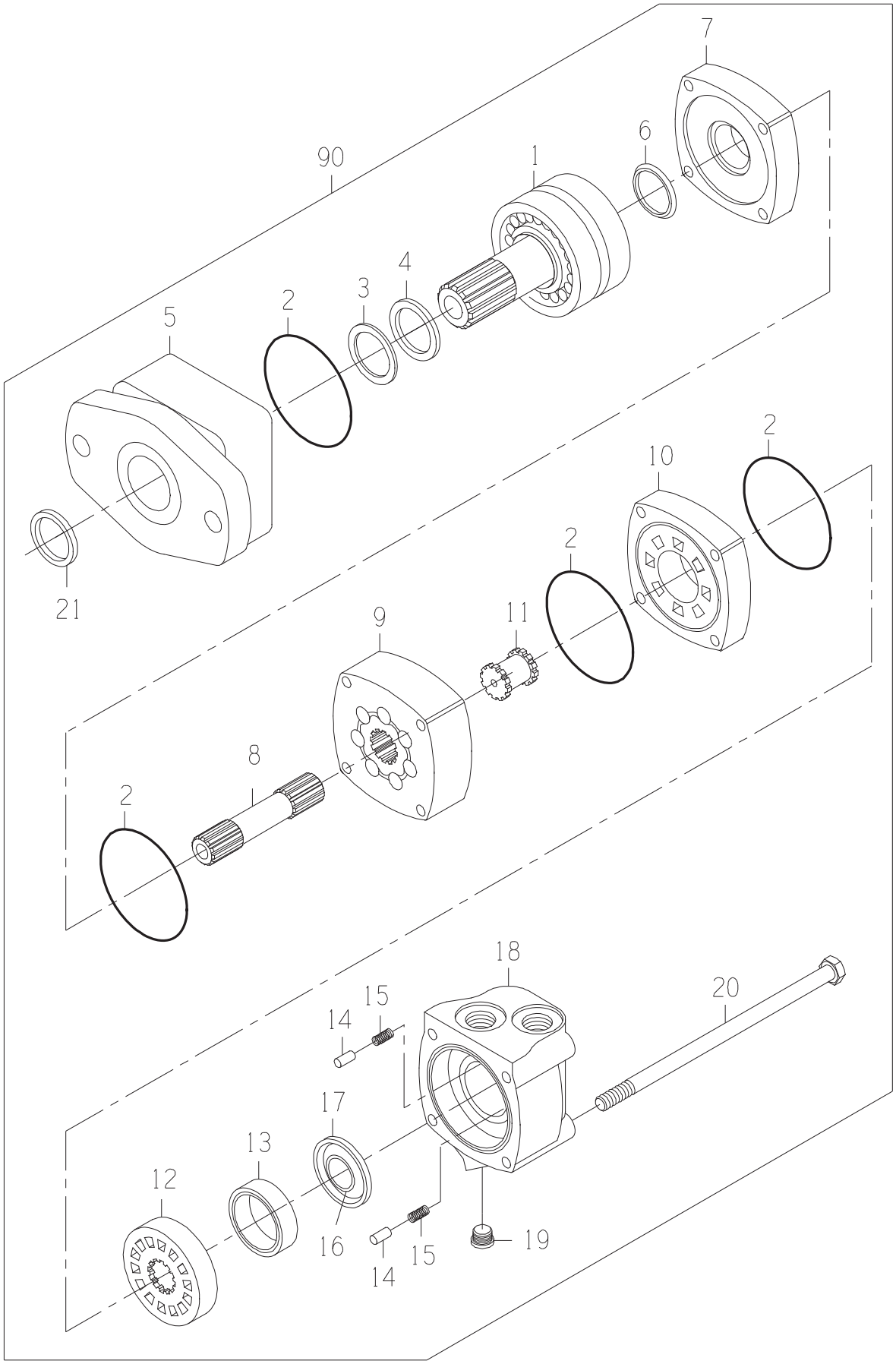
7
6
90
1
4
3
2
5
2
10
2
21
11
9
8
2
18
20
15
14
17
13
12
16
15
14
19

MOTOR-STD

DRAWING NO. 0331382981

ITEM	QTY	UM	PART NBR.	DESCRIPTION		REMARKS	SERIAL NUMBER FROM	TO
A	1	EA	0621379059	SEAL-KIT	P	S		
1	1	EA	0331382906	SHAFT SUB-ASSY	P	S		
2	4	EA	.....	O-RING	P	S INCLD IN A		
3	1	EA	.....	SEAL	P	S INCLD IN A		
4	1	EA	.....	SEAL	P	S INCLD IN A		
5	1	EA	0331382908	HOUSING-BEARING	P	S		
6	1	EA	.....	SEAL	P	S INCLD IN A		
7	1	EA	0330040005	PLATE-WEAR	P	S		
8	1	EA	0330047810	SHAFT-DRIVE	P	S		
9	1	EA	0330047811	GEROLER	P	S		
10	1	EA	0330040008	PLATE-VALVE	P	S		
11	1	EA	0330034450	DRIVE-VALVE	P	S		
12	1	EA	0330040009	VALVE	P	S		
13	1	EA	0330038427	RING-BALANCE	P	S		
14	2	EA	0130034441	PIN	P	S		
15	2	EA	0320034442	SPRING	P	S		
16	1	EA	.....	SEAL	P	S INCLD IN A		
17	1	EA	.....	SEAL	P	S INCLD IN A		
18	1	EA	0330040011	HOUSING	P	S		
19	1	EA	X4HP5ON-S	FITTING	P	S		
20	4	EA	0330047812	BOLT-HB	P	S		
21	1	EA	.....	SEAL	P	S INCLD IN A		
90	1	EA	.....	SHOW PARENT	F	S		

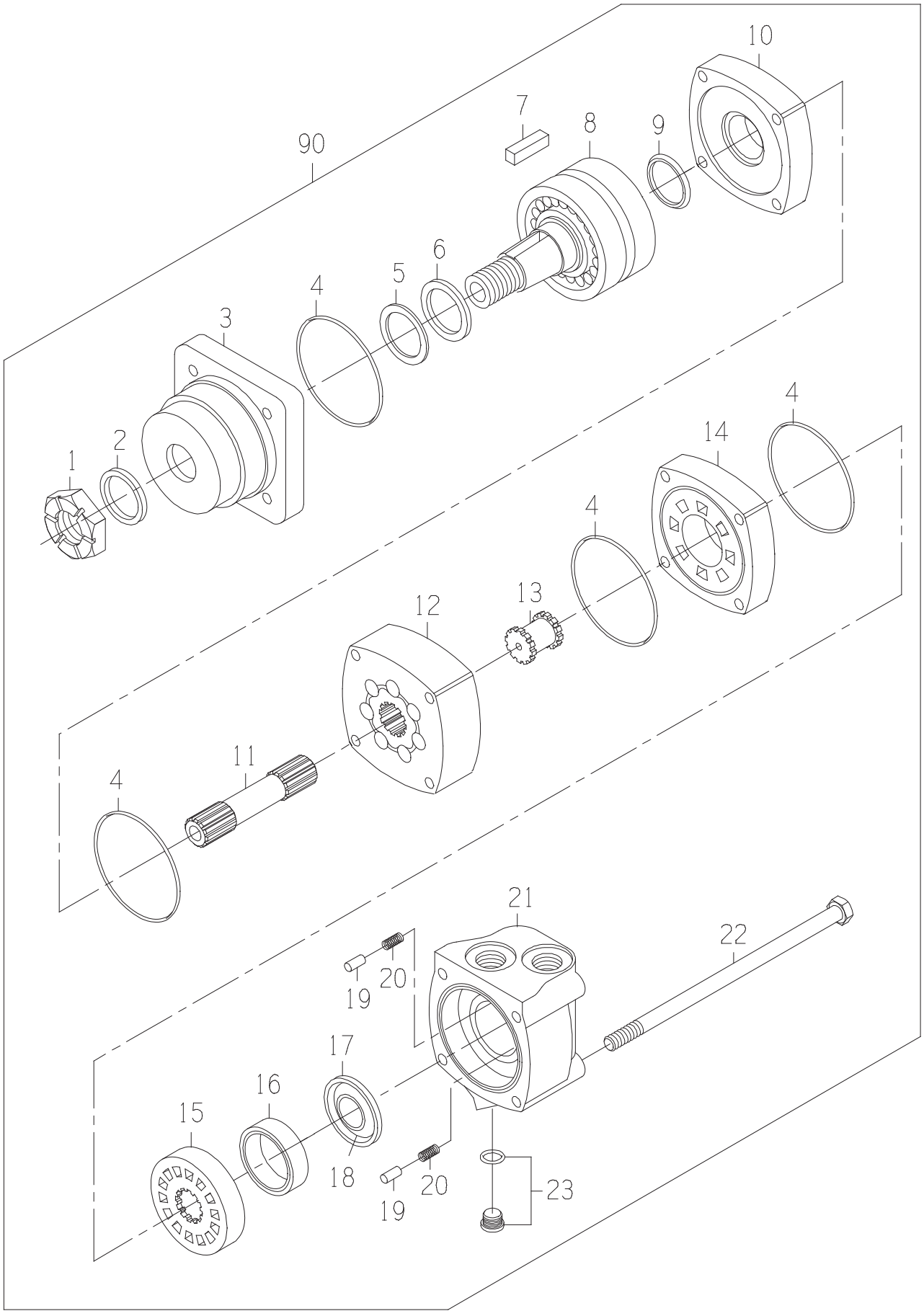
10
7
8
9
90
6
5
4
3
4
2
1
14
4
4
12
13
11
4
21
22
19
20
17
16
15
18
20
19
23

MOTOR

DRAWING NO. CB11437174

ITEM	QTY	UM	PART NBR.	DESCRIPTION			REMARKS	SERIAL NUMBER FROM	TO
A	1	EA	0621379059	SEAL-KIT	P	S			
1	1	EA	0050036857	NUT-SLOTTED	P	S			
2	1	EA	.....	SEAL-DUST	P	S	INCLUDED IN A		
3	1	EA	0330040012	HOUSING	P	S			
4	4	EA	.....	SEAL	P	S	INCLUDED IN A		
5	1	EA	.....	RING-BACKUP	P	S	INCLUDED IN A		
6	1	EA	.....	SEAL	P	S	INCLUDED IN A		
7	1	EA	0330043360	KEY	P	S			
8	1	EA	0330040014	SHAFT ASSY	P	S			
9	1	EA	.....	SEAL	P	S	INCLUDED IN A		
10	1	EA	0330040005	PLATE-WEAR	P	S			
11	1	EA	0330042757	SHAFT-DRIVE	P	S			
12	1	EA	0330042758	GEROLER	P	S			
13	1	EA	0330034450	DRIVE-VALVE	P	S			
14	1	EA	0330040008	PLATE-VALVE	P	S			
15	1	EA	0330040009	VALVE	P	S			
16	1	EA	0330038427	RING-BALANCE	P	S			
17	1	EA	.....	SEAL-FACE (INNER)	P	S	INCLUDED IN A		
18	1	EA	.....	SEAL-FACE (OUTER)	P	S	INCLUDED IN A		
19	2	EA	0130034441	PIN	P	S			
20	2	EA	0320034442	SPRING	P	S			
21	1	EA	0330040011	HOUSING	P	S			
22	4	EA	0330042759	BOLT-SPECIAL	P	S			
23	1	EA	X4HP5ON-S	FITTING	P	S			
90	1	EA	.....	SHOW PARENT	F	S			

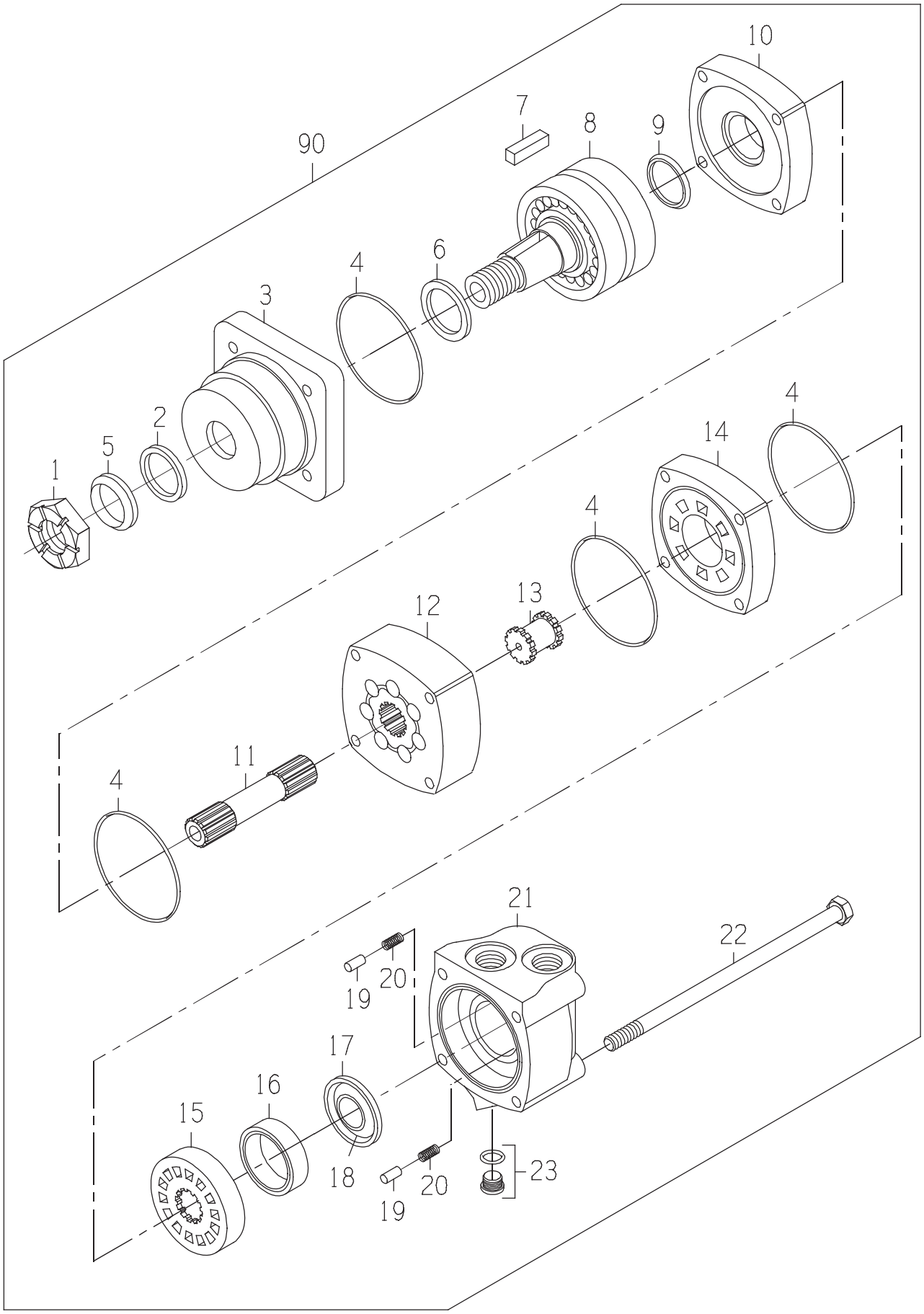
10
7
8
9
90
4
6
3
2
5
1
4
14
4
12
13
11
4
21
22
19
20
17
16
15
18
20
19
23

DRAWING NO. CB11480579

ITEM	QTY	UM	PART NBR.	DESCRIPTION		REMARKS	SERIAL NUMBER FROM	TO
A	1	EA	.....	SEAL KIT	P	S		
1	1	EA	0050045063	NUT-SL NF	P	S		
2	1	EA	.....	SEAL-DUST	P	S INCLUDED IN A		
3	1	EA	.....	HOUSING-BEARING	P	S		
4	4	EA	.....	SEAL	P	S INCLUDED IN A		
5	1	EA	.....	SEAL-DUST	P	S INCLUDED IN A		
6	1	EA	.....	SEAL-SHAFT	P	S INCLUDED IN A		
7	1	EA	0330043360	KEY	P	S		
8	1	EA	.....	SHAFT	P	S		
9	1	EA	.....	SEAL-SHAFT FACE	P	S INCLUDED IN A		
10	1	EA	0330040005	PLATE-WEAR	P	S		
11	1	EA	0330042757	SHAFT-DRIVE	P	S		
12	1	EA	.....	GEROLER	P	S		
13	1	EA	0330034450	DRIVE-VALVE	P	S		
14	1	EA	0330040008	PLATE-VALVE	P	S		
15	1	EA	0330040009	VALVE	P	S		
16	1	EA	0330038427	RING-BALANCE	P	S		
17	1	EA	.....	SEAL-FACE (INNER)	P	S INCLUDED IN A		
18	1	EA	.....	SEAL-FACE (OUTER)	P	S INCLUDED IN A		
19	2	EA	0130034441	PIN	P	S		
20	2	EA	0320034442	SPRING	P	S		
21	1	EA	0330040011	HOUSING	P	S		
22	4	EA	0330042759	BOLT-SPECIAL	P	S		
23	1	EA	X4HP5ON-S	FITTING	P	S		
90	1	EA	.....	SHOW PARENT	F	S		

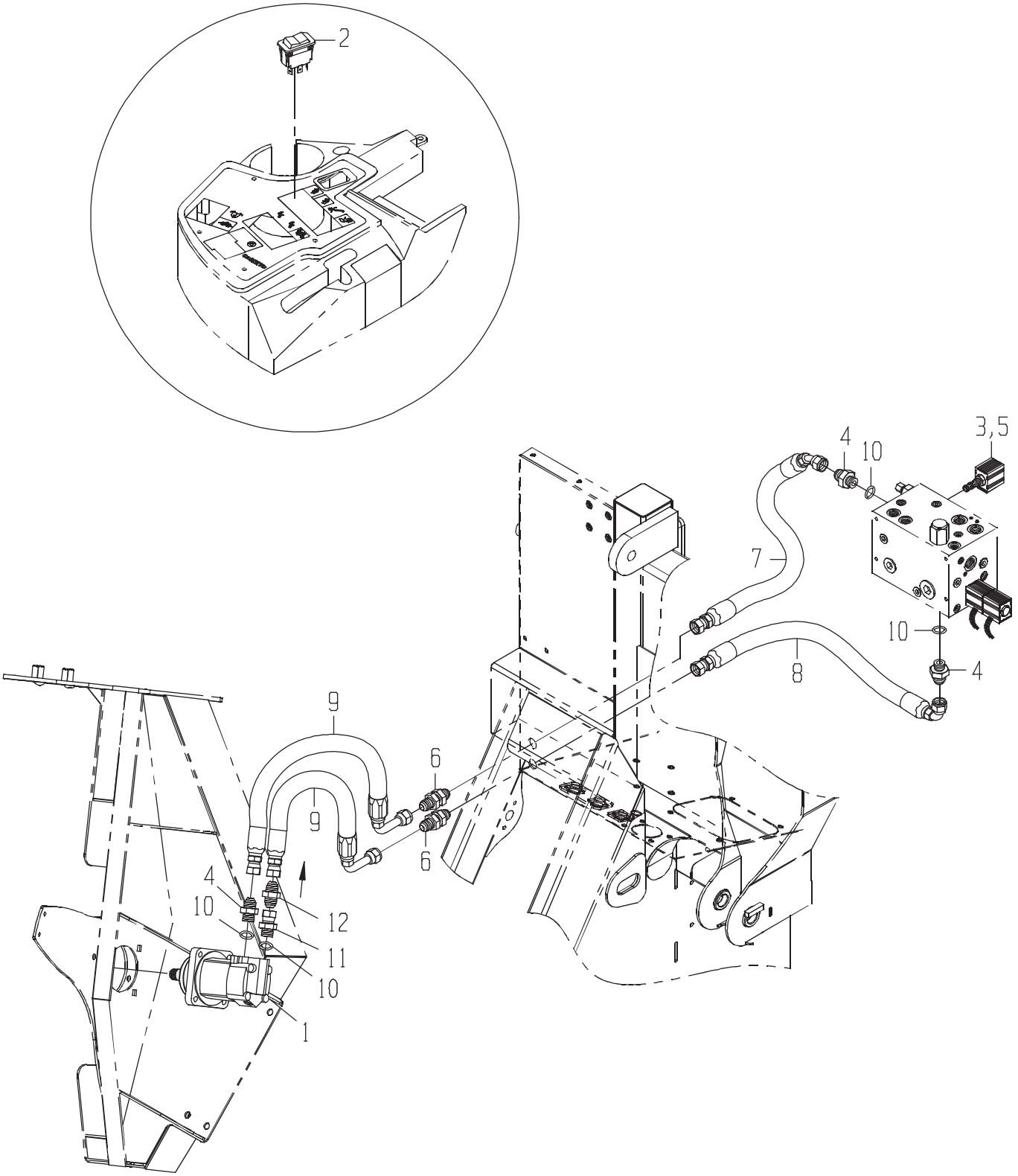
2
3,5
4
10
7
10
4
8
9
9
6
6
4
10
12
11
10
1

DRAWING NO. CB11431946

	ITEM	QTY	UM	PART NBR.	DESCRIPTION		REMARKS	SERIAL NUMBER FROM	SERIAL NUMBER TO
*	1	1	EA	0331375210	MOTOR-WHL	B 03148	B		-070460
*	1	1	EA	CB11480555	MOTOR-WHL	B 03148	B	070461	-
	2	1	EA	0361350751	SWITCH-ROCKER	P 03156	B		
	3	1	EA	CB01424944	VALVE-CARTRIDGE	P 03150	B		
*	4	2	EA	0070006655	FITTING	P 03148	B		-060256
*	4	1	EA	0070006655	FITTING	P 03148	B	060257	-
	4	2	EA	0070006655	FITTING	P 03150	B		
	5	1	EA	CB01428438	COIL-SOLENOID	P 03150	B		
	6	2	EA	0071341065	FITTING	P 03245	B		
	7	1	EA	CB11441390	HOSE	P 03251	B		
	8	1	EA	CB11441391	HOSE	P 03251	B		
	9	2	EA	CB11441394	HOSE	P 03148	B		
	10	4	EA	R26906	O-RING	P	S INC IN 4,11		
*	11	1	EA	CB01450508	FITTING	P 03148	B	060257	-
*	12	1	EA	CB01472172	VALVE-CHECK	P 03148	B	060257	-

* VERIFY MACHINE SERIAL NUMBER BEFORE ORDERING

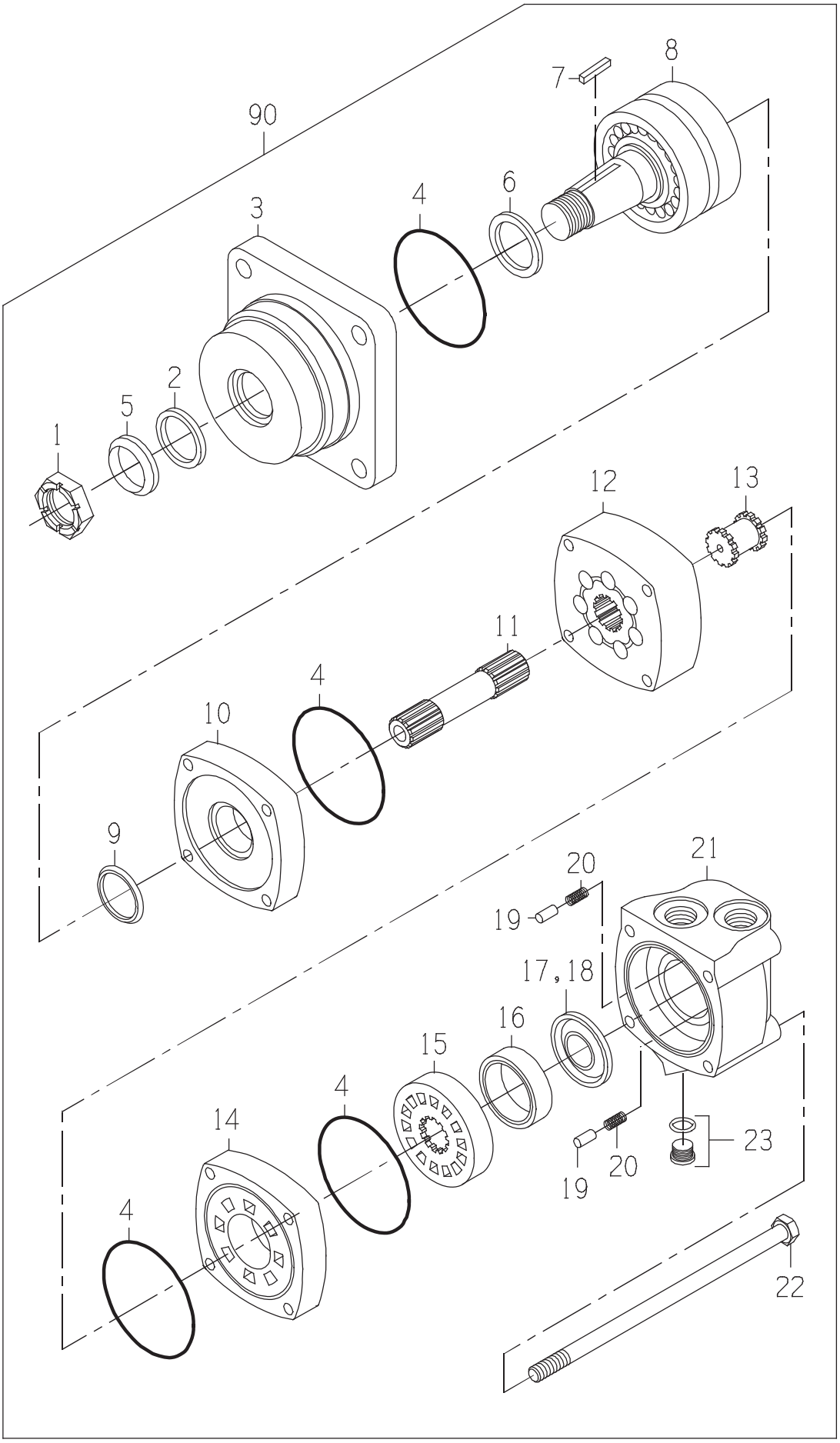
90
8
7
6
4
3
2
5
1
12
13
11
4
10
9
21
20
19
17,18
16
15
4
14
4
23
20
19
22

MOTOR-WHL

DRAWING NO. CB11480555

ITEM	QTY	UM	PART NBR.	DESCRIPTION		REMARKS	SERIAL NUMBER FROM	TO
A	1	EA	.....	SEAL KIT	P	S		
1	1	EA	0050045063	NUT-SL NF	P	S		
2	1	EA	.....	SEAL-DUST	P	S INCLUDED IN A		
3	1	EA	.....	HOUSING-BEARING	P	S		
4	4	EA	.....	SEAL	P	S INCLUDED IN A		
5	1	EA	.....	SEAL-DUST	P	S INCLUDED IN A		
6	1	EA	.....	SEAL-SHAFT	P	S INCLUDED IN A		
7	1	EA	0330043360	KEY	P	S		
8	1	EA	.....	SHAFT	P	S		
9	1	EA	.....	SEAL-SHAFT FACE	P	S INCLUDED IN A		
10	1	EA	0330040005	PLATE-WEAR	P	S		
11	1	EA	0331383071	DRIVE	P	S		
12	1	EA	.....	GEROLER	P	S		
13	1	EA	0330034450	DRIVE-VALVE	P	S		
14	1	EA	0330040008	PLATE-VALVE	P	S		
15	1	EA	0330040009	VALVE	P	S		
16	1	EA	0330038427	RING-BALANCE	P	S		
17	1	EA	.....	SEAL-FACE (INNER)	P	S INCLUDED IN A		
18	1	EA	.....	SEAL-FACE (OUTER)	P	S INCLUDED IN A		
19	2	EA	0130034441	PIN	P	S		
20	2	EA	0320034442	SPRING	P	S		
21	1	EA	0330040011	HOUSING	P	S		
22	4	EA	0330040010	BOLT	P	S		
23	1	EA	X4HP5ON-S	FITTING	P	S		
90	1	EA	.....	SHOW PARENT	F	S		

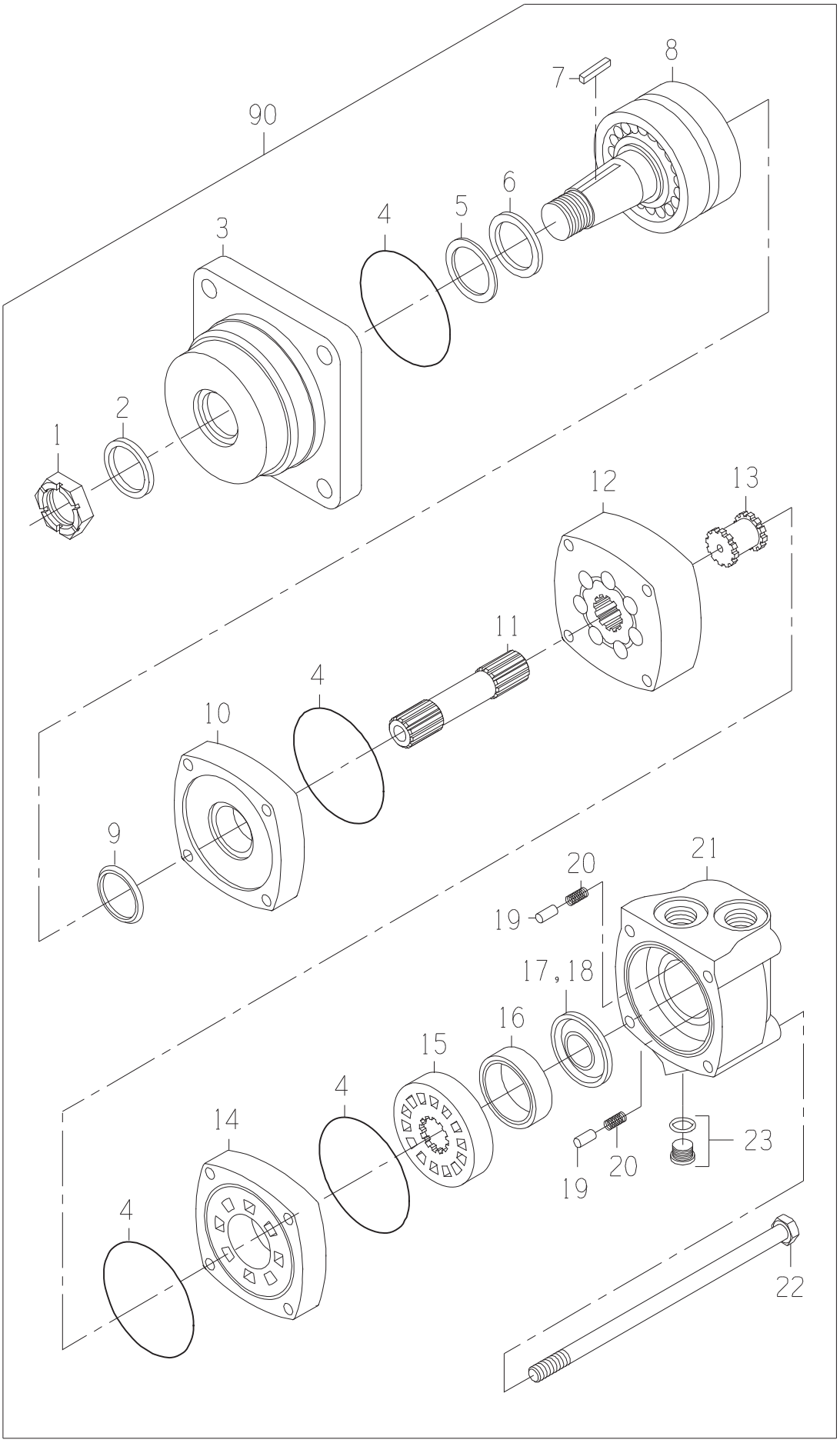
90
8
7
6
5
4
3
2
1
12
13
11
4
10
9
20
21
19
17,18
16
15
4
14
4
23
20
19
22

MOTOR-WHL

DRAWING NO. 0331375210

ITEM	QTY	UM	PART NBR.	DESCRIPTION			REMARKS	SERIAL NUMBER FROM	TO
A	1	EA	0621379059	SEAL-KIT	P	S			
1	1	EA	0050036857	NUT-SLOTTED	P	S			
2	1	EA	0331349112	SEAL-SHAFT EXL	P	S	INCLUDED IN A		
3	1	EA	0331383300	HOUSING-BEARING	P	S			
4	4	EA	0330047554	O-RING	P	S	INCLUDED IN A		
5	1	EA	0330047555	RING-BACKUP	P	S	INCLUDED IN A		
6	1	EA	0330047556	SEAL-SHAFT	P	S	INCLUDED IN A		
7	1	EA	0330043360	KEY	P	S			
8	1	EA	0330040014	SHAFT ASSY	P	S			
9	1	EA	0330047557	SEAL-SHAFT FACE	P	S	INCLUDED IN A		
10	1	EA	0330040005	PLATE-WEAR	P	S			
11	1	EA	0330042757	SHAFT-DRIVE	P	S			
12	1	EA	0331303811	GEROLER	P	S			
13	1	EA	0330034450	DRIVE-VALVE	P	S			
14	1	EA	0330040008	PLATE-VALVE	P	S			
15	1	EA	0330040009	VALVE	P	S			
16	1	EA	0330038427	RING-BALANCE	P	S			
17	1	EA	0331349116	SEAL-INNER	P	S	INCLUDED IN A		
18	1	EA	0331349117	SEAL-OUTER	P	S	INCLUDED IN A		
19	2	EA	0130034441	PIN	P	S			
20	2	EA	0320034442	SPRING	P	S			
21	1	EA	0330040011	HOUSING	P	S			
22	4	EA	0330042759	BOLT-SPECIAL	P	S			
23	1	EA	X4HP5ON-S	FITTING	P	S			
90	1	EA	.....	SHOW PARENT	F	S			

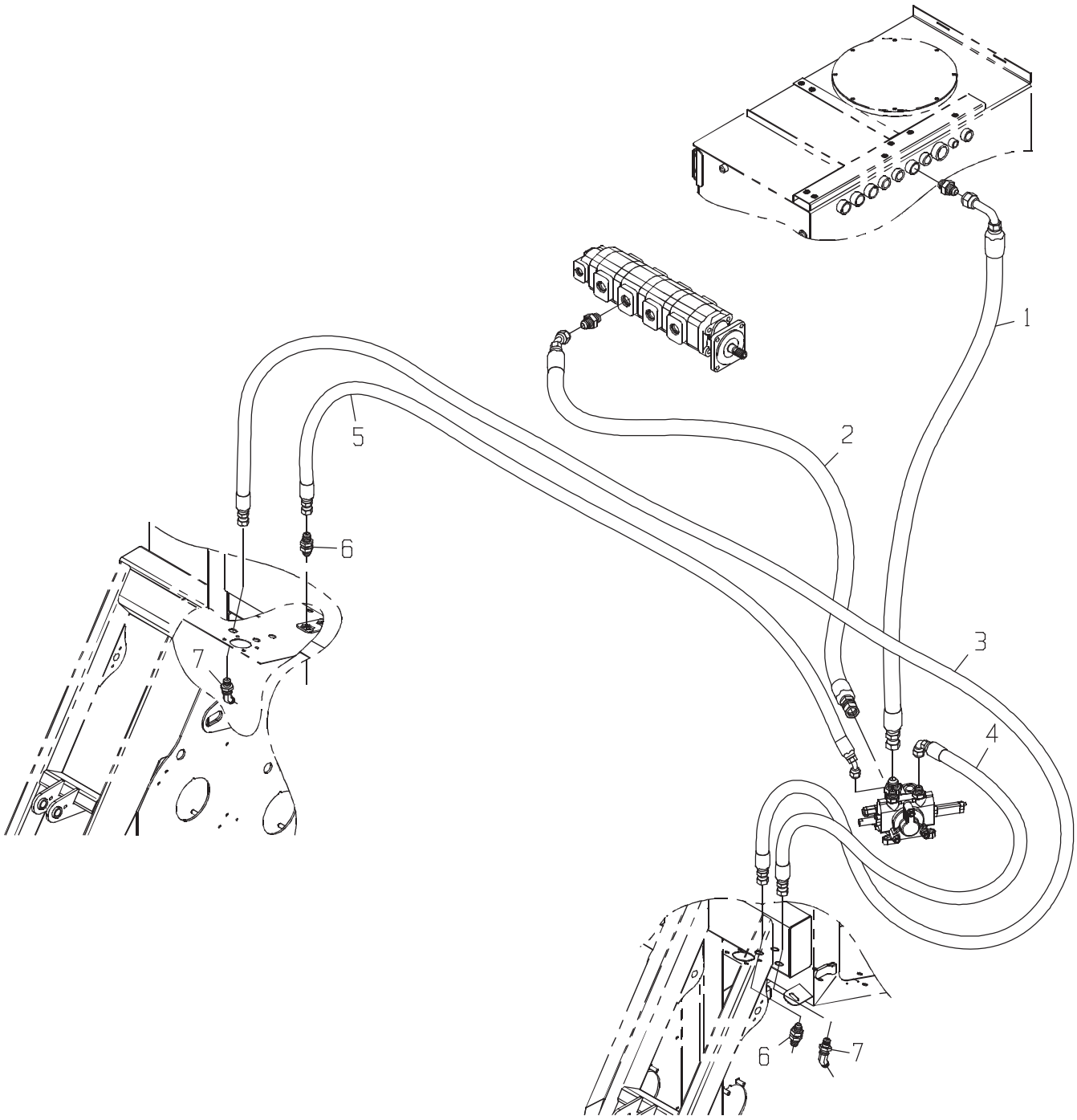
1
2
3
4
5
6
7
6
7

LINES-C/D PUMP WHL

DRAWING NO. CB11463448

ITEM	QTY	UM	PART NBR.	DESCRIPTION	REMARKS	SERIAL NUMBER FROM	SERIAL NUMBER TO
1	1	EA	CB11440923	HOSE	P 03251 B		
2	1	EA	CB11440924	HOSE	P 03251 B		
3	1	EA	CB11467277	HOSE	P 03245 B		
4	1	EA	CB11436861	HOSE	P 03251 B		
5	1	EA	0881347454	HOSE	P 03245 B		
6	2	EA	0071341065	FITTING	P 03245 B		
7	2	EA	0071342165	FITTING	P 03245 B		

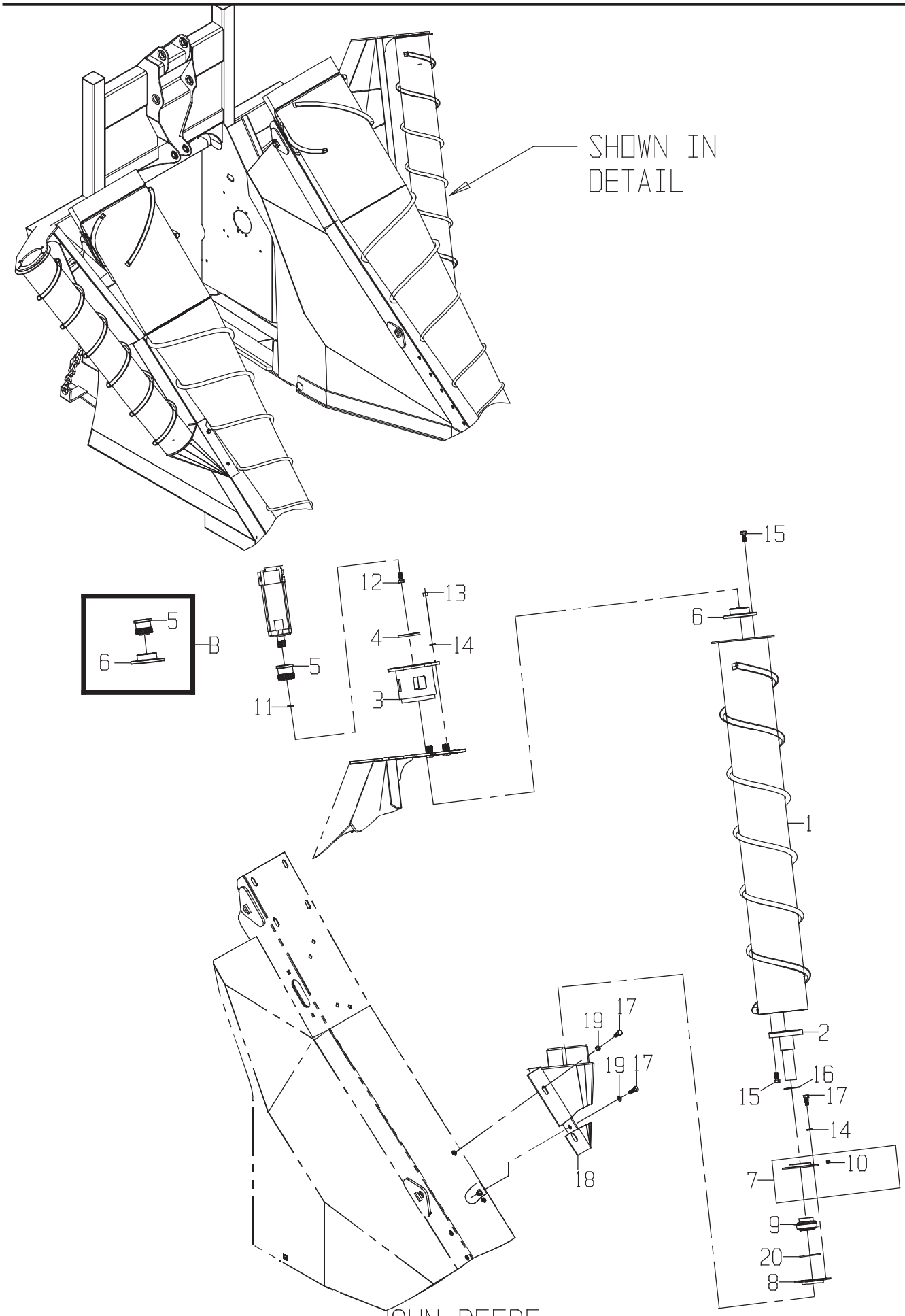
SHOWN IN DETAIL
B
5
6
12
13
4
14
5
11
3
15
6
1
2
16
15
17
14
10
7
9
20
8
19
17
19
17
18

DRAWING NO. CB11437720

	ITEM	QTY	UM	PART NBR.	DESCRIPTION		REMARKS	SERIAL NUMBER FROM	SERIAL NUMBER TO
	B	1	EA	CB11454210	KIT-SPLINED HUB (ROL	P 03148	S		
	1	1	EA	CB11437699	SCROLL ASSY-OUTSIDE	F 03148	B		
	2	1	EA	CB11420776	STUB-SHAFT	F 03148	B		
	3	1	EA	CB11421189	MOUNT-MOTOR	F 03148	B		
	4	1	EA	0290221919	SPACER-1/4"	C 03148	B AS REQUIRED		
	4	1	EA	0290239091	SPACER-1/8"	C 03148	B AS REQUIRED		
	4	1	EA	0290279623	SPACER-3/8"	C 03148	B AS REQUIRED		
	7	1	EA	AA20226	RETAINER-BEARING OUT	P 03148	B		
	8	1	EA	E39751	RETAINER-BEARING IN	P 03148	B		
	9	1	EA	0121378786	BEARING	P 03148	B		
	10	1	EA	JD7788	FITTING-LUB 45 1/4	P 03148	S INCLD IN 7		
	11	1	EA	12H304	WASHER-LK	P 03148	B		
	12	1	EA	19H2676	BOLT	P 03148	B		
	13	4	EA	14H1040	NUT-HX NC	P 03148	B		
	14	8	EA	12H301	WASHER-LK	P 03148	B		
	15	8	EA	19H2472	BOLT	P 03148	B		
	16	2	EA	0390034937	WASHER-FL	P 03148	B		
	17	8	EA	19H2898	BOLT	P 03148	B		
	18	1	EA	CB11437751	MNT ASSY-LH OUTSIDE	F 03148	B		
*	19	4	EA	0050021074	WASHER-FL	P 03148	B		-050166
*	19	4	EA	24H1211	WASHER-FL	P 03148	B	050167	-
	20	1	EA	0490039056	O-RING	P 03148	B		

* VERIFY MACHINE SERIAL NUMBER BEFORE ORDERING

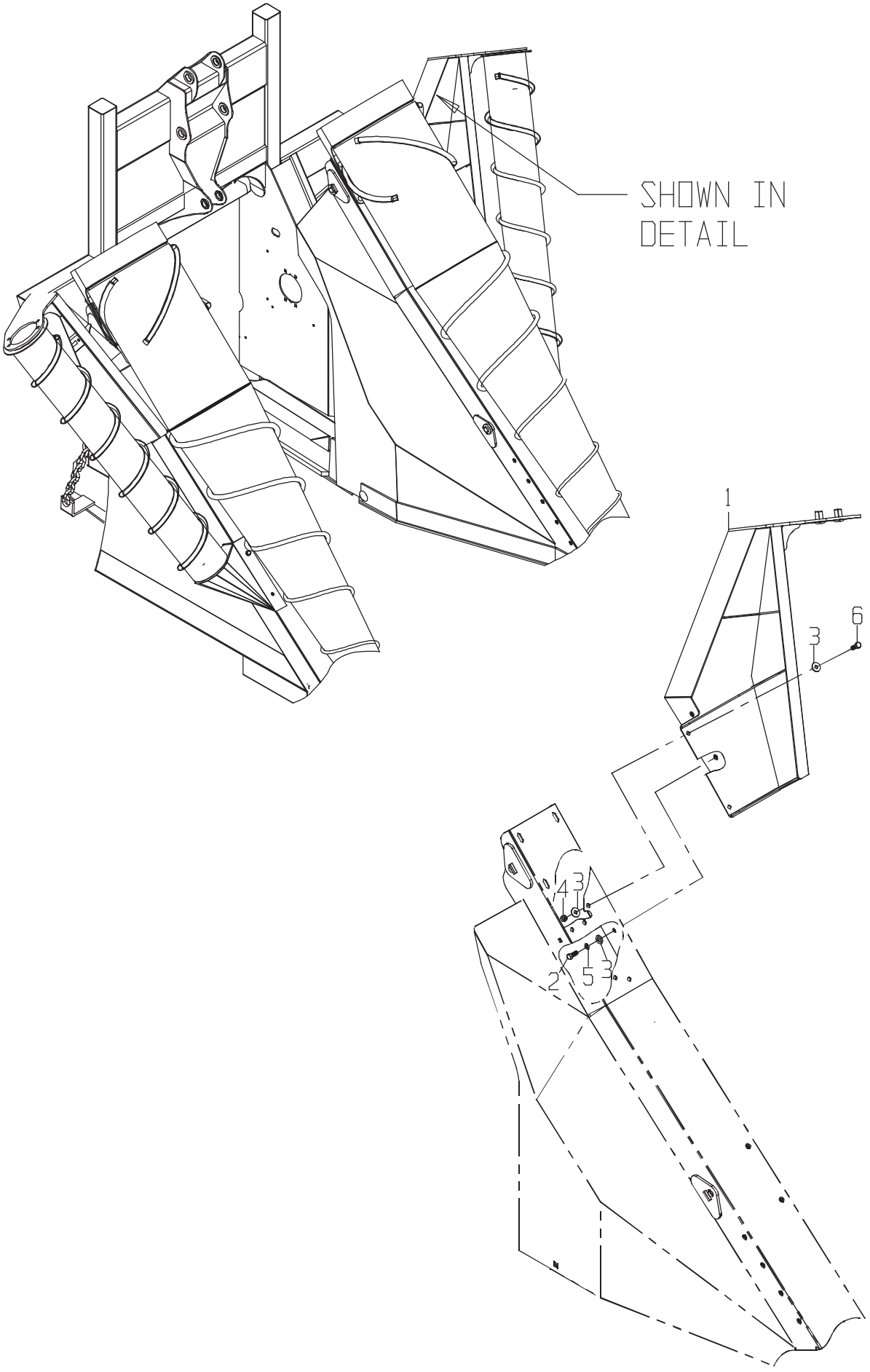
SHOWN IN
DETAIL
1
6
3
4
3
2
5
3

DRAWING NO. CB11437722

ITEM	QTY	UM	PART NBR.	DESCRIPTION	REMARKS	SERIAL NUMBER FROM	SERIAL NUMBER TO
1	1	EA	CB11437658	MOUNT ASSY-LH OUTSID	F 03148 B		
2	3	EA	19H2898	BOLT	P 03148 B		
3	7	EA	24H1211	WASHER-FL	P 03148 B		
4	2	EA	BP12214	NUT-LK NC	P 03148 B		
5	3	EA	12H301	WASHER-LK	P 03148 B		
6	2	EA	19H2993	BOLT	P 03148 B		

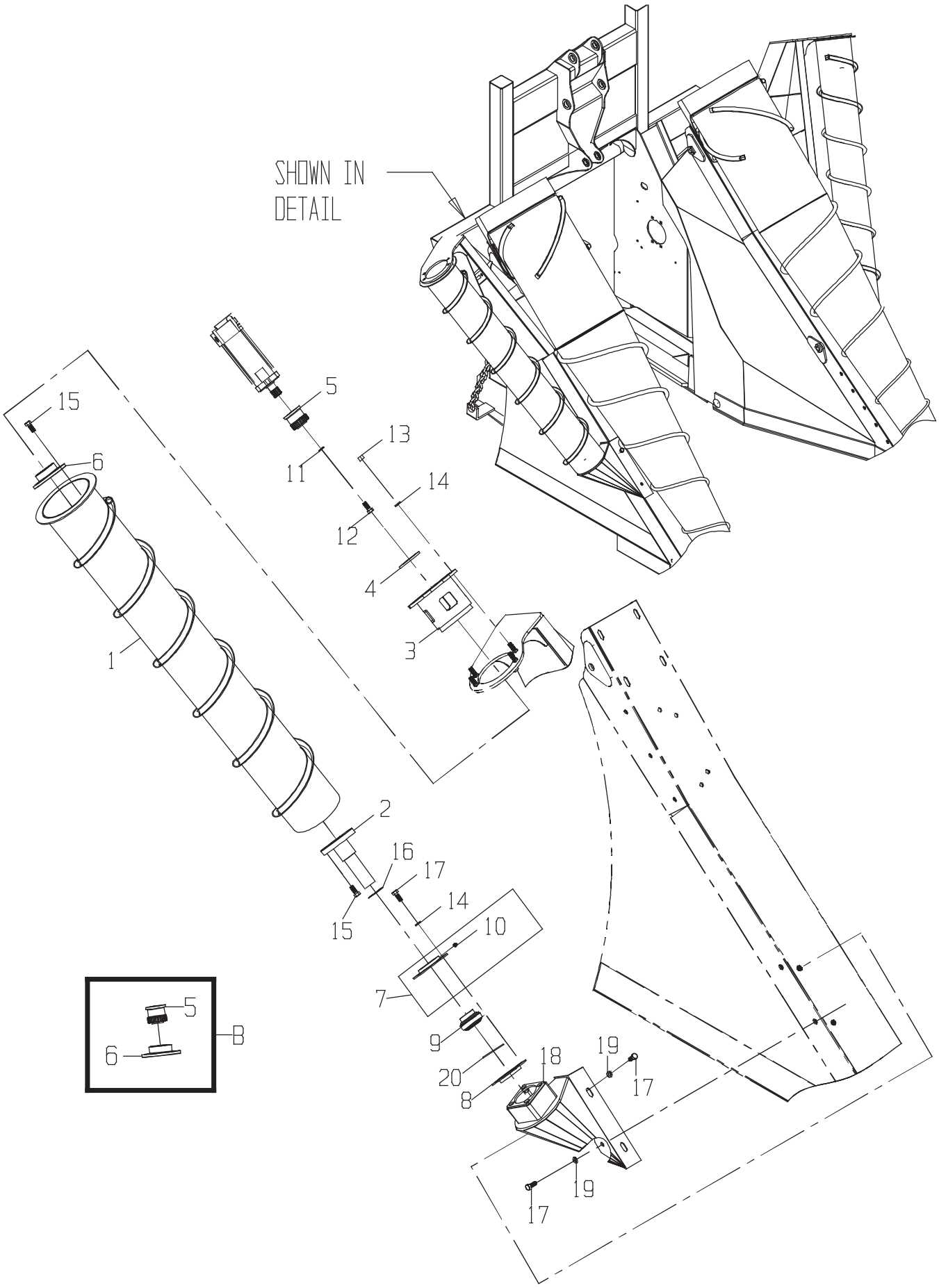
SHOWN IN DETAIL
15
6
5
13
11
14
12
4
3
1
2
16
17
14
15
10
7
9
20
8
18
19
17
19
17
5
6
B

DRAWING NO. CB11437721

	ITEM	QTY	UM	PART NBR.	DESCRIPTION		REMARKS	SERIAL NUMBER FROM	TO
	B	1	EA	CB11454210	KIT-SPLINED HUB (ROL	P 03148	S		
	1	1	EA	CB11437700	SCROLL ASSY-OUTSIDE	F 03148	B		
	2	1	EA	CB11420776	STUB-SHAFT	F 03148	B		
	3	1	EA	CB11421189	MOUNT-MOTOR	F 03148	B		
	4	1	EA	0290221919	SPACER-1/4"	C 03148	B AS REQUIRED		
	4	1	EA	0290239091	SPACER-1/8"	C 03148	B AS REQUIRED		
	4	1	EA	0290279623	SPACER-3/8"	C 03148	B AS REQUIRED		
	7	1	EA	AA20226	RETAINER-BEARING OUT	P 03148	B		
	8	1	EA	E39751	RETAINER-BEARING IN	P 03148	B		
	9	1	EA	0121378786	BEARING	P 03148	B		
	10	1	EA	JD7788	FITTING-LUB 45 1/4	P 03148	S INCLD IN 7		
	11	1	EA	12H304	WASHER-LK	P 03148	B		
	12	1	EA	19H2676	BOLT	P 03148	B		
	13	4	EA	14H1040	NUT-HX NC	P 03148	B		
	14	12	EA	12H301	WASHER-LK	P 03148	B		
	15	8	EA	19H2472	BOLT	P 03148	B		
*	16	1	EA	0390034937	WASHER-FL	P 03148	B		-060228
*	16	2	EA	0390034937	WASHER-FL	P 03148	B	060229	-
	17	8	EA	19H2898	BOLT	P 03148	B		
	18	1	EA	CB11437750	MNT ASSY-RH OUTSIDE	F 03148	B		
*	19	4	EA	0050021074	WASHER-FL	P 03148	B		-050166
*	19	4	EA	24H1211	WASHER-FL	P 03148	B	050167	-
	20	1	EA	0490039056	O-RING	P 03148	B		

* VERIFY MACHINE SERIAL NUMBER BEFORE ORDERING

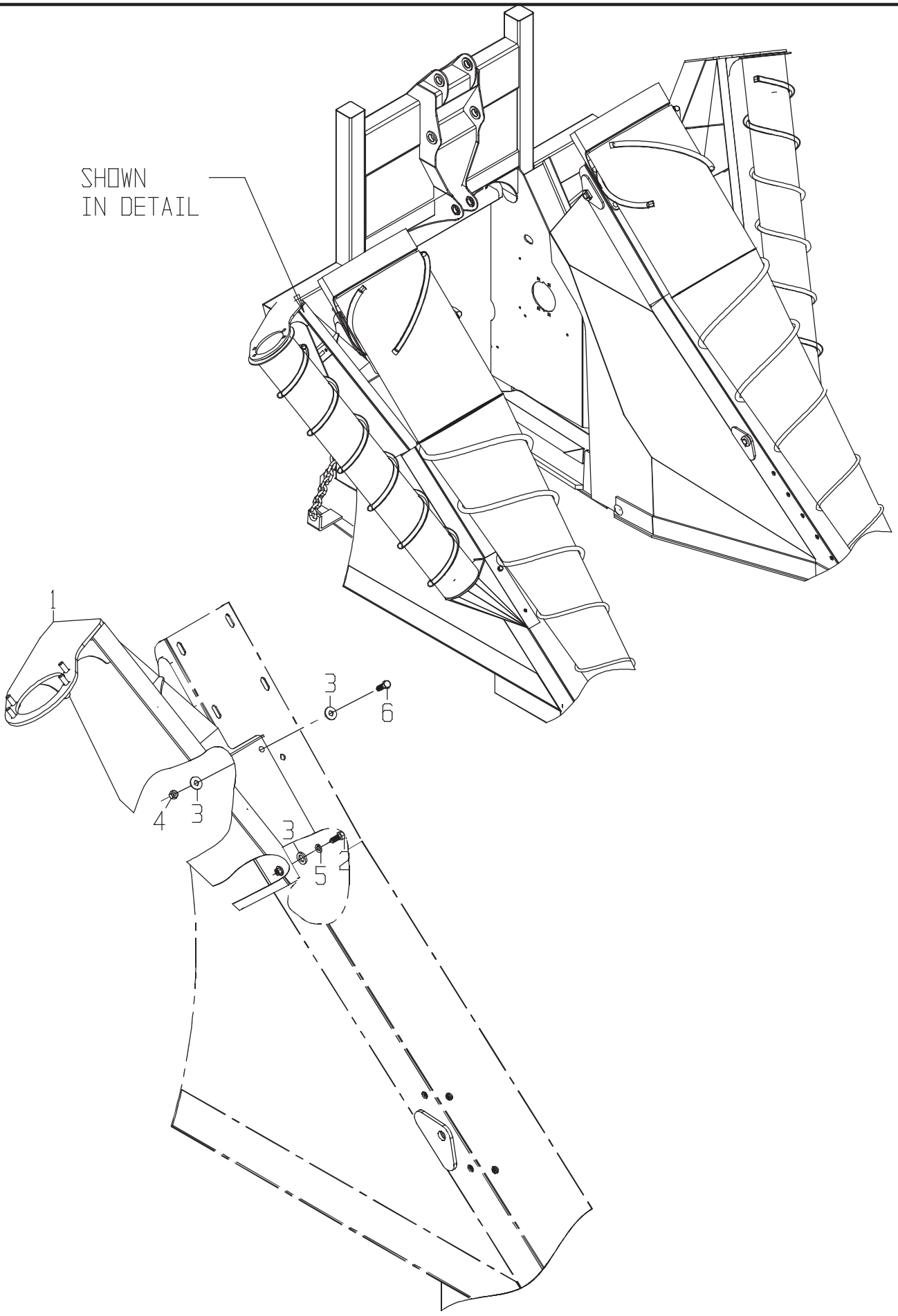
SHOWN
IN DETAIL
1
3
6
4
3
3
5
2

DRAWING NO. CB11437723

ITEM	QTY	UM	PART NBR.	DESCRIPTION	REMARKS	SERIAL NUMBER FROM	SERIAL NUMBER TO
1	1	EA	CB11437581	MOUNT ASSY-RH OUTSID	F 03148 B		
2	3	EA	19H2898	BOLT	P 03148 B		
3	7	EA	24H1211	WASHER-FL	P 03148 B		
4	2	EA	BP12214	NUT-LK NC	P 03148 B		
5	3	EA	12H301	WASHER-LK	P 03148 B		
6	2	EA	19H2993	BOLT	P 03148 B		

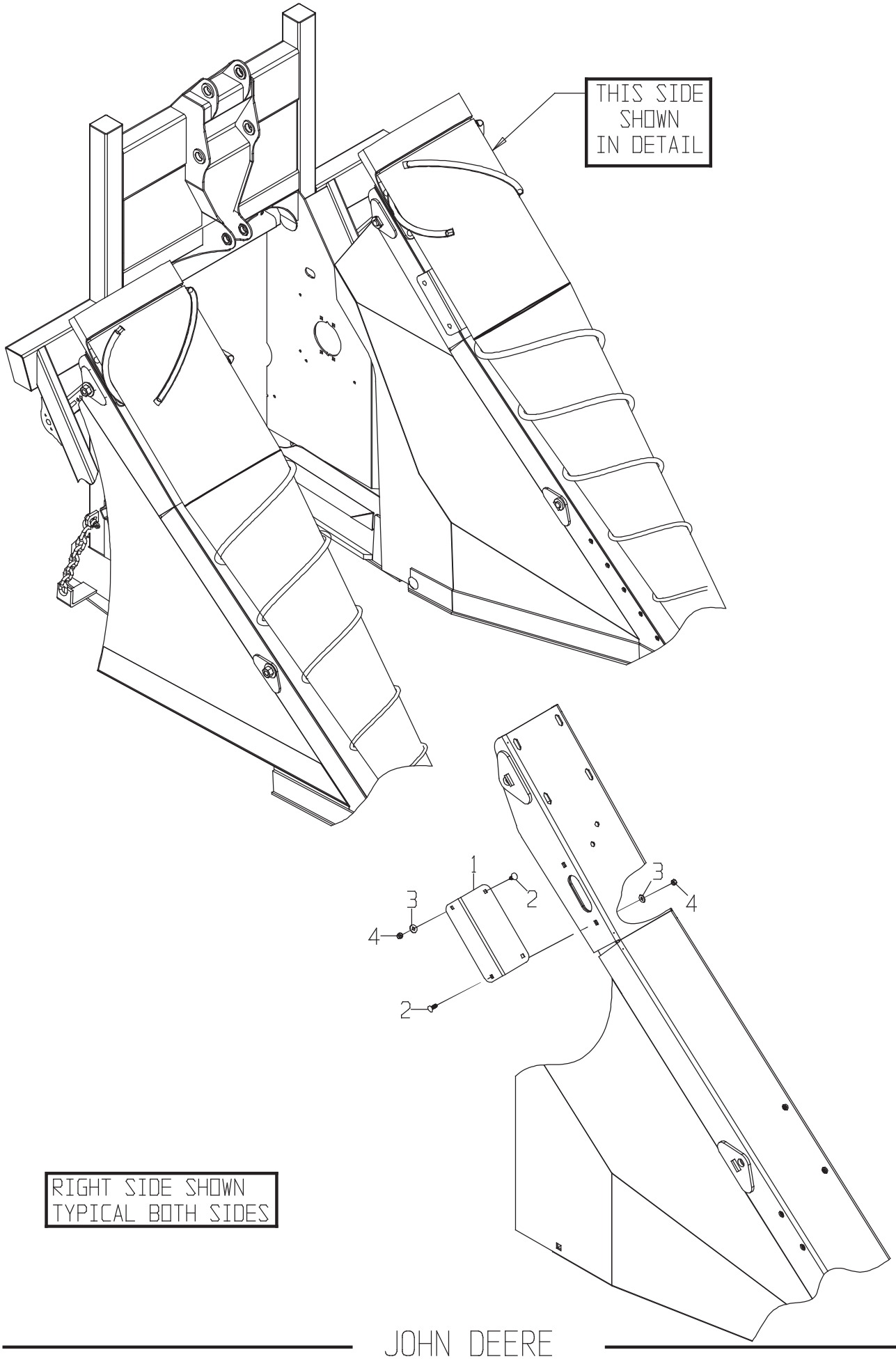
THIS SIDE SHOWN IN DETAIL
1
2
3
4
3
4
2
RIGHT SIDE SHOWN
TYPICAL BOTH SIDES

DRAWING NO. CB11441890

ITEM	QTY	UM	PART NBR.	DESCRIPTION	REMARKS	SERIAL NUMBER FROM	SERIAL NUMBER TO
1	2	EA	CB01441889	COVER-LESS KNOCKDOWN	C 03148 B		
2	8	EA	R59015	BOLT	P 03148 B		
3	8	EA	24H1176	WASHER-FL	P 03148 B		
4	8	EA	T11234	NUT	P 03148 B		

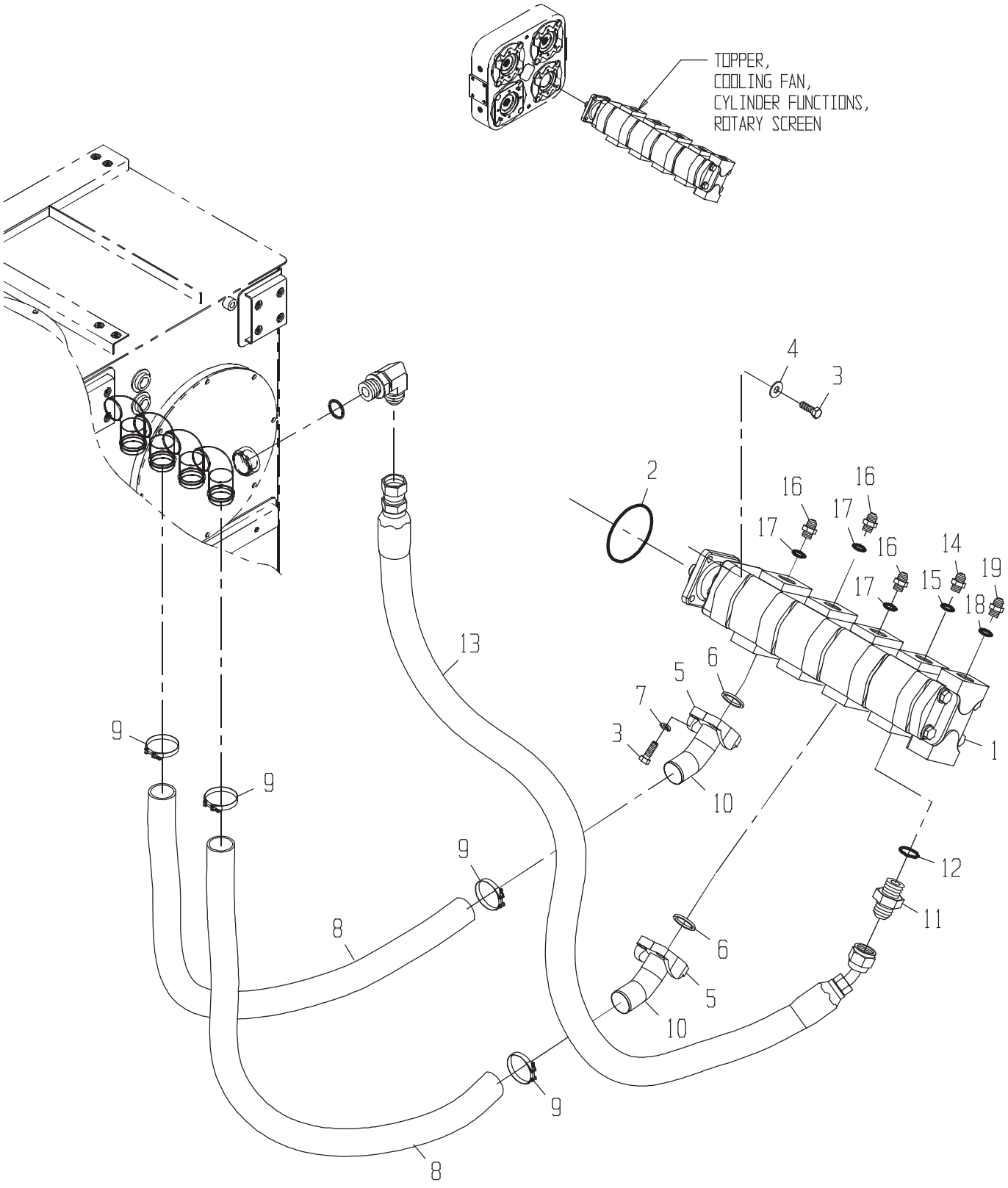
TOPPER,
COOLING FAN,
CYLINDER FUNCTIONS,
ROTARY SCREEN
1
2
3
4
5
6
7
8
9
10
11
12
13
14
15
16
17
18
19

PUMP GP-TOPP/COOL/CD

DRAWING NO. CB11450569

	ITEM	QTY	UM	PART NBR.	DESCRIPTION			REMARKS	SERIAL NUMBER FROM	TO
*	1	1	EA	CB11437148	PUMP-TOP/COOL FAN/SCR-OUT B	03144	B			-050101
*	1	1	EA	CB11462593	PUMP-TOPPER/COOL FAN/SCR	B 03144	B		050102	-
	2	1	EA	0331310110	O-RING	P	S			
*	3	8	EA	19H2993	BOLT	P	S			-050150
*	3	8	EA	19H2993	BOLT	P 03144	B		050151	-
	3	4	EA	19H2993	BOLT	P 03144	B			
	4	4	EA	0050021074	WASHER-FL	P 03251	B			
*	5	2	EA	CB11449690	FLANGE KIT	P 03251	B			-050150
*	5	4	EA	0071308158	FLANGE-SPLIT	P 03251	B		050151	-
*	6	2	EA	U46457	O-RING-F32	P 03251	S	INCLUDED IN ITEM 5		-050150
*	6	2	EA	U46457	O-RING-F32	P 03251	B		050151	-
*	7	8	EA	12H301	WASHER-LK	P 03144	S			-050150
*	7	8	EA	12H301	WASHER-LK	P 03144	B		050151	-
	8	2	EA	CB01453671	HOSE	P 03251	B			
*	9	4	EA	AT262455	CLAMP-T BOLT	P 03251	B			-080404
*	9	4	EA	AT214753	CLAMP-T BOLT	P 03251	B		080405	-
	10	2	EA	CB01450048	FITTING	P 03251	B			
	11	1	EA	0070005759	FITTING	P 03144	B			
	12	1	EA	U13639	O-RING	P	S	INCLUDED IN 11		
	13	1	EA	CB11427984	HOSE	P 03251	B			
	14	1	EA	0070005769	FITTING	P 03144	B			
	15	1	EA	U12547	O-RING	P	S	INCLD IN 14		
	16	3	EA	0071341074	FITTING	P 03144	B			
	17	3	EA	R29936	O-RING	P	S	INCLD IN 16		
	18	1	EA	R26375	O-RING	P	S	INCLD IN 19		
	19	1	EA	0070005189	FITTING	P 03144	B			

* VERIFY MACHINE SERIAL NUMBER BEFORE ORDERING

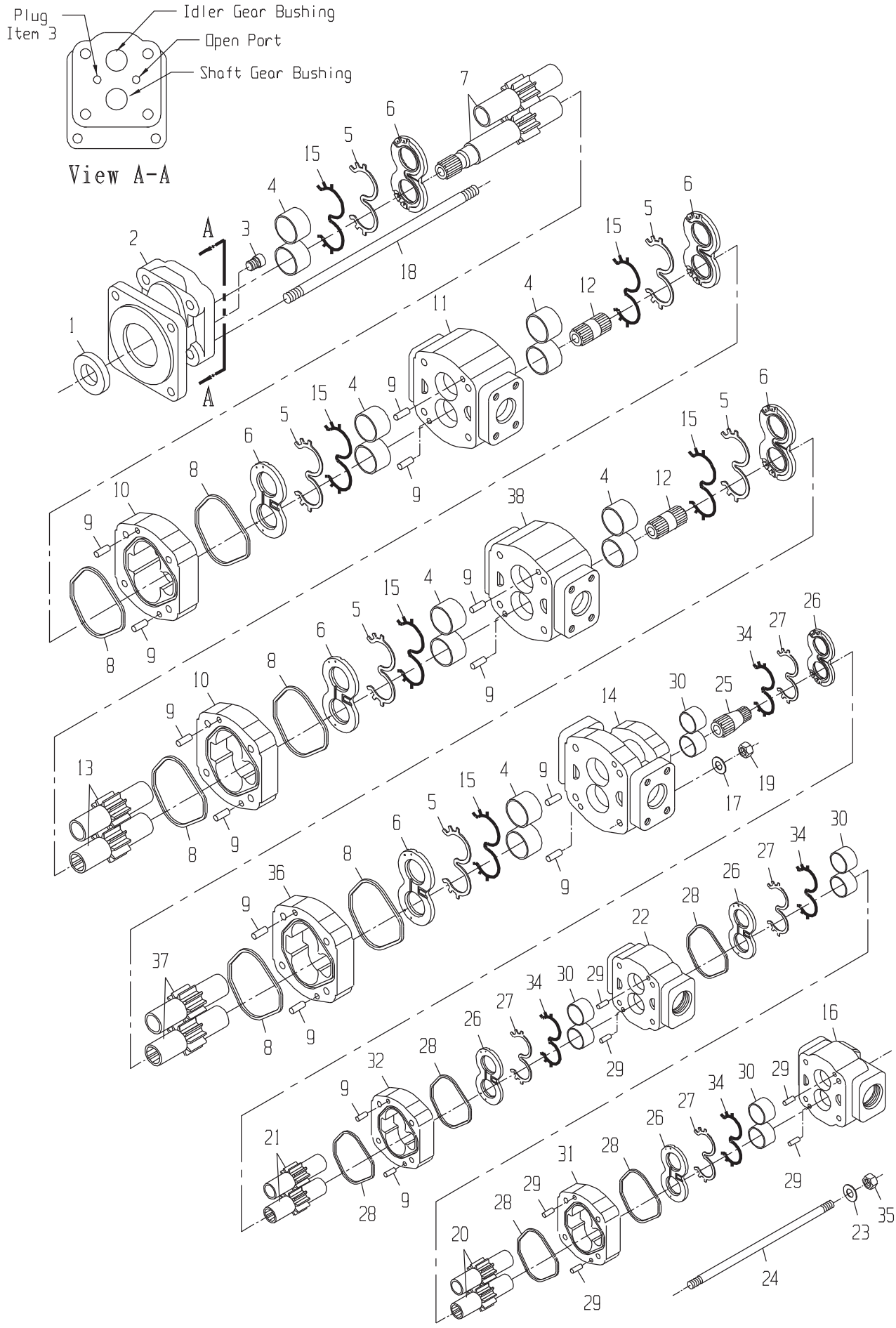
Plug
Item 3
Idler Gear Bushing
Open Port
Shaft Gear Bushing
View A-A
A
A

DRAWING NO. CB11437148

ITEM	QTY	UM	PART NBR.	DESCRIPTION		REMARKS	SERIAL NUMBER FROM	TO
A	1	EA	CB11463016	SEAL KIT-GEAR PUMP	P	S		
1	1	EA	0170042109	SEAL-LIP	P	S INC IN A		
2	1	EA	0631324555	COVER-SHAFT END	P	S		
3	1	EA	0050042102	PLUG	P	S		
4	3	ST	0631327325	BUSHING KIT-SET OF 4	P	S SET OF 4		
5	6	EA	.....	SEAL-CHANNEL	P	S INC IN A		
6	3	EA	0631394087	THRUSTPLATE	P	S SET OF 2		
7	1	EA	0631333156	GEAR SET-SHAFT	P	S		
8	6	EA	.....	SEAL-SQUARE	P	S INC IN A		
9	14	EA	0330045274	PIN-DOWEL	P	S		
10	2	EA	0631324561	HOUSING-GEAR	P	S		
11	1	EA	CB01438090	HOUSING-BEARING CARR	P	S		
12	2	EA	0631303685	SHAFT-CONNECTING	P	S		
13	2	EA	0631324565	GEAR SET	P	S		
14	1	EA	CB01438091	HOUSING-PIGGYBACK	P	S		
15	6	EA	.....	SEAL-BACKUP	P	S INC IN A		
16	1	EA	CB01438093	HOUSING-PEC	P	S		
17	4	EA	0630029380	WASHER-FL	P	S		
18	4	EA	CB01446519	STUD	P	S		
19	4	EA	0050042126	NUT-HX	P	S		
20	1	EA	CB01438100	GEAR	P	S		
21	1	EA	CB01438101	GEAR	P	S		
22	1	EA	CB01438097	HOUSING-BEARING CARR	P	S		
23	4	EA	0050042140	WASHER	P	S		
24	4	EA	CB01438102	STUD	P	S		
25	1	EA	0631333162	SHAFT-CONNECTING	P	S		
26	2	EA	CB11440248	THRUSTPLATE KIT-SET	P	S SET OF 2		
27	4	EA	.....	SEAL-CHANNEL	P	S INC IN A		
28	4	EA	.....	SEAL-SQUARE	P	S INC IN A		
29	8	EA	0130042136	PIN-DOWEL	P	S		
30	2	EA	0631333633	BUSHING KIT-SET OF 4	P	S SET OF 4		
31	1	EA	CB01438099	HOUSING-GEAR	P	S		
32	1	EA	CB01438094	HOUSING-GEAR	P	S		
33	1	EA	0161340612	SHAFT-CONNECTING	P	S		
34	4	EA	.....	SEAL-BACKUP	P	S INC IN A		
35	4	EA	0051337038	NUT-HX	P	S		
36	1	EA	0631328816	HOUSING-GEAR	P	S		
37	1	EA	0631328815	GEAR SET	P	S		
38	1	EA	CB01446518	HOUSING-BEARING CARR	P	S		

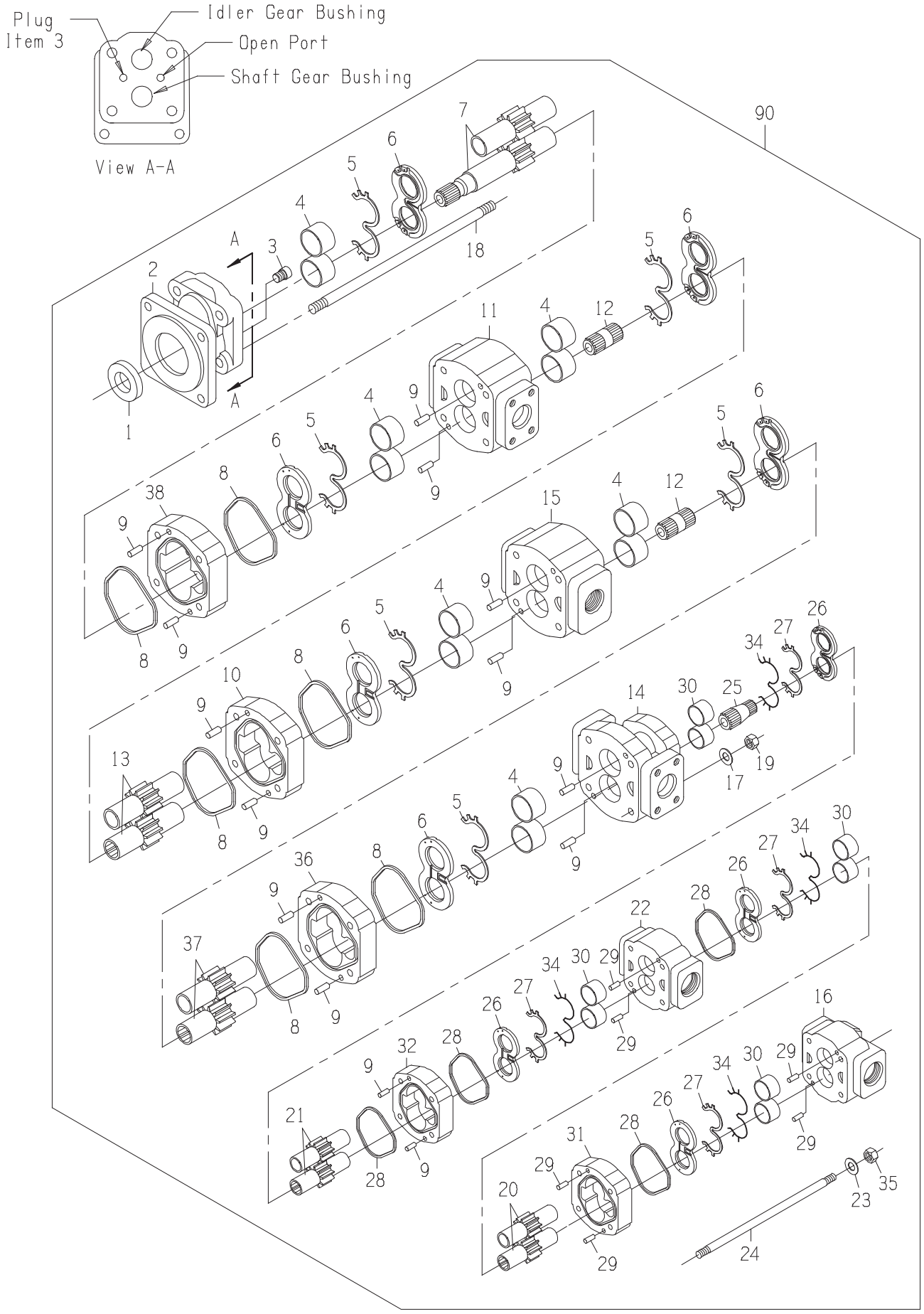
Plug
Item 3
Idler Gear Bushing
Open Port
Shaft Gear Bushing
View A-A
90

PUMP-GS

DRAWING NO. CB11462593

ITEM	QTY	UM	PART NBR.	DESCRIPTION		REMARKS	SERIAL NUMBER FROM	TO
A	1	EA	CB11463016	SEAL KIT-GEAR PUMP	P	S		
1	1	EA	0170042109	SEAL-LIP	P	S INC IN A		
2	1	EA	0631324555	COVER-SHAFT END	P	S		
3	1	EA	0050042102	PLUG	P	S		
4	3	ST	0631327325	BUSHING KIT-SET OF 4	P	S SET OF 4		
5	6	EA	.....	SEAL-CHANNEL	P	S INC IN A		
6	3	EA	0631394087	THRUSTPLATE	P	S SET OF 2		
7	1	EA	CB01477713	GEAR SET-SHAFT	P	S		
8	6	EA	.....	SEAL-SQUARE	P	S INC IN A		
9	14	EA	0330045274	PIN-DOWEL	P	S		
10	1	EA	0631324561	HOUSING-GEAR	P	S		
11	1	EA	CB01438090	HOUSING-BEARING CARR	P	S		
12	2	EA	0631303685	SHAFT-CONNECTING	P	S		
13	2	EA	0631324565	GEAR SET	P	S		
14	1	EA	CB01438091	HOUSING-PIGGYBACK	P	S		
15	1	EA	CB01446518	HOUSING-BEARING CARR	P	S		
16	1	EA	CB01438093	HOUSING-PEC	P	S		
17	4	EA	0630029380	WASHER-FL	P	S		
18	4	EA	0051345822	STUD-LONG	P	S		
19	4	EA	0050042126	NUT-HX	P	S		
20	1	EA	CB01438100	GEAR	P	S		
21	1	EA	CB01438101	GEAR	P	S		
22	1	EA	CB01438097	HOUSING-BEARING CARR	P	S		
23	4	EA	0050042140	WASHER	P	S		
24	4	EA	CB01438102	STUD	P	S		
25	1	EA	0631333162	SHAFT-CONNECTING	P	S		
26	2	EA	CB11440248	THRUSTPLATE KIT-SET	P	S SET OF 2		
27	4	EA	.....	SEAL-CHANNEL	P	S INC IN A		
28	4	EA	.....	SEAL-SQUARE	P	S INC IN A		
29	8	EA	0130042136	PIN-DOWEL	P	S		
30	2	EA	0631333633	BUSHING KIT-SET OF 4	P	S SET OF 4		
31	1	EA	CB01438099	HOUSING-GEAR	P	S		
32	1	EA	CB01438094	HOUSING-GEAR	P	S		
33	1	EA	0161340612	SHAFT-CONNECTING	P	S		
34	4	EA	.....	SEAL-BACKUP	P	S INC IN A		
35	4	EA	0051337038	NUT-HX	P	S		
36	1	EA	0631328816	HOUSING-GEAR	P	S		
37	1	EA	0631328815	GEAR SET	P	S		
38	1	EA	CB01477712	HOUSING-GEAR	P	S		
90	1	EA	.....	SHOW PARENT	F	S		

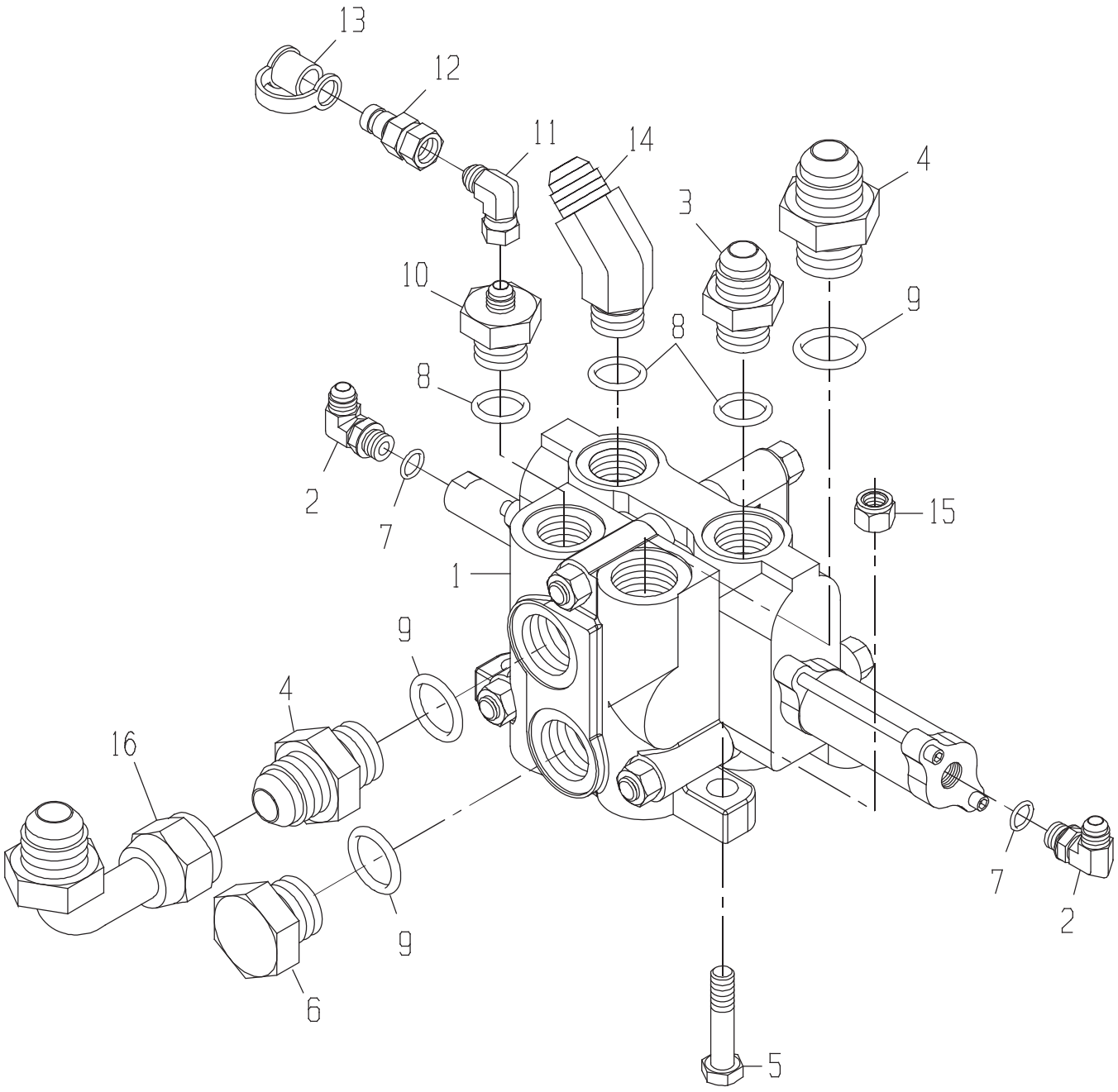
13
12
11
14
4
3
10
9
8
8
2
7
15
1
9
4
16
9
6
7
2
5

VALVE GP-OUTER SCROL

DRAWING NO. CB11437201

	ITEM	QTY	UM	PART NBR.	DESCRIPTION			REMARKS	SERIAL NUMBER FROM	TO
	1	1	EA	CB11420169	VALVE-SCROLL-OUTER(OPTION	B	03150 B			
	2	2	EA	0070028756	FITTING	P	03150 B			
*	3	2	EA	0070005769	FITTING	P	03150 B			-004004
*	3	1	EA	0070005769	FITTING	P	03150 B		004005	-
	4	2	EA	0071341074	FITTING	P	03150 B			
	5	3	EA	19H2473	BOLT	P	03150 B			
	6	1	EA	0070012264	FITTING	P	03150 B			
	7	2	EA	R26448	O-RING	P	S	INC IN 2		
	8	3	EA	U12547	O-RING	P	S	INC IN 3,10,14		
	9	3	EA	R29936	O-RING	P	S	INC IN 4,6		
	10	1	EA	0071342375	FITTING	P	03150 B			
	11	1	EA	0071341100	FITTING	P	03150 B			
	12	1	EA	XPD36BTX	FITTING	P	03150 B			
	13	1	EA	AT205083	FITTING	P	03150 B			
	14	1	EA	0070044725	FITTING	P	03150 B			
*	15	3	EA	BP12214	NUT-LK NC	P	03150 B		004379	-
*	16	1	EA	0071341057	FITTING	P	03150 B		060201	-

* VERIFY MACHINE SERIAL NUMBER BEFORE ORDERING

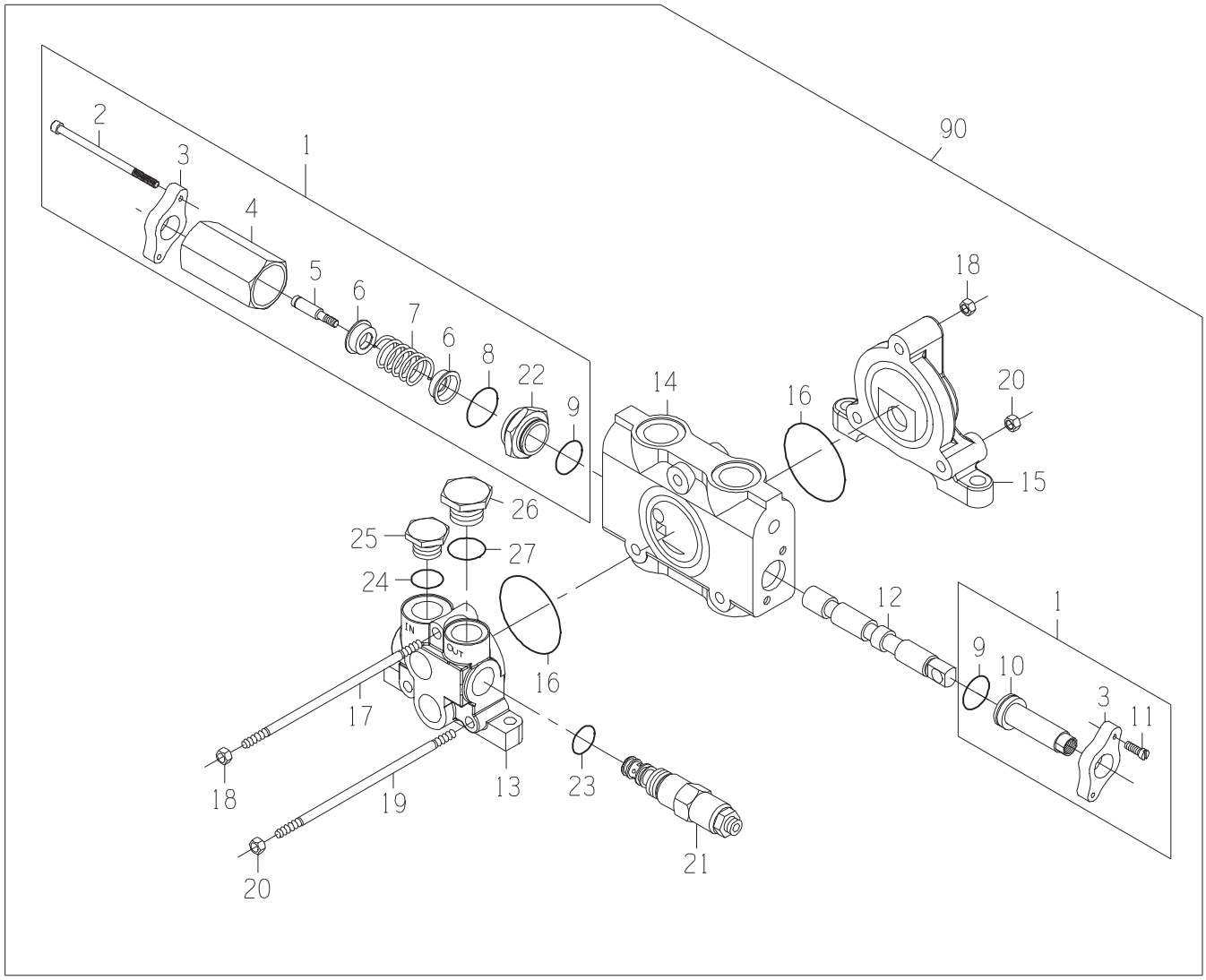
90
1
2
3
4
5
6
7
6
8
22
9
14
16
18
20
15
26
25
27
24
IN
OUT
16
17
18
19
20
13
23
21
12
1
9
10
3
11

DRAWING NO. CB11420169

ITEM	QTY	UM	PART NBR.	DESCRIPTION		REMARKS	SERIAL NUMBER FROM	TO
A	1	EA	CB11445281	SEAL KIT	P	S		
1	1	EA	CB11445268	SECTION ASSY-VALVE	P	S		
2	2	EA	.....	BOLT	P	S INC IN 1		
3	2	EA	.....	FLANGE	P	S INC IN 1		
4	1	EA	.....	TUBE	P	S INC IN 1		
5	1	EA	.....	BOLT	P	S INC IN 1		
6	2	EA	.....	WASHER	P	S INC IN 1		
7	1	EA	.....	SPRING	P	S INC IN 1		
8	1	EA	F432157	O-RING	P	S INC IN A,1		
9	2	EA	T140706	VALVE-RELIEF (DIRECTIONAL	P	S INC IN A,1		
10	1	EA	.....	CAP	P	S INC IN 1		
11	2	EA	.....	BOLT	P	S INC IN 1		
12	1	EA	.....	SPOOL	P	S		
13	1	EA	CB01445270	INLET SECTION ASSY	P	S		
14	1	EA	.....	BODY	P	S		
15	1	EA	0620046918	SECTION-OUTLET	P	S		
16	2	EA	T118685	O-RING	P	S INC IN A		
17	1	EA	CB01445273	TIE ROD	P	S		
18	2	EA	14H1040	NUT-HX NC	P	S		
19	2	EA	CB01445274	TIE ROD	P	S		
20	4	EA	AT205027	NUT-HX NC	P	S		
21	1	EA	CB11458977	VALVE-RELIEF CARTRID	P	S		
22	1	EA	.....	RETAINER	P	S INC IN 1		
23	1	EA	T118681	O-RING	P	S INC IN A,21		
24	1	EA	840083100	O-RING	P	S INC IN A		
25	1	EA	CB01412616	PLUG	P	S		
26	1	EA	0620011536	PLUG & O-RING	P	S		
27	1	EA	F432157	O-RING	P	S INC IN A		
90	1	EA	.....	SHOW PARENT	F	S		

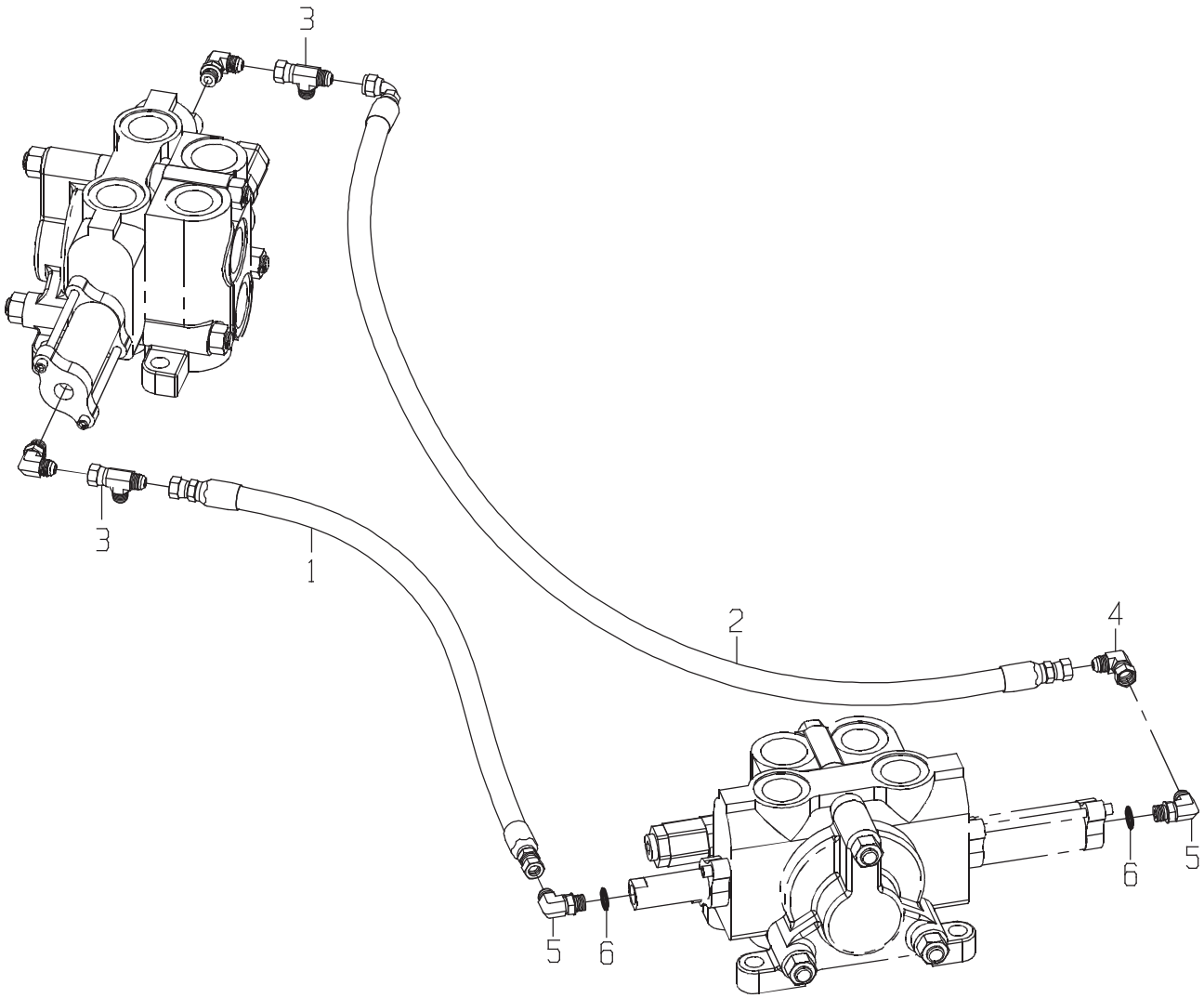
3
3
1
2
4
5
6
5
6

DRAWING NO. CB11437209

ITEM	QTY	UM	PART NBR.	DESCRIPTION	REMARKS	SERIAL NUMBER FROM	SERIAL NUMBER TO
1	1	EA	CB11440928	HOSE	P 03245 B		
2	1	EA	CB11440931	HOSE	P 03245 B		
3	2	EA	0070021048	TEE	P 03150 B		
4	1	EA	0071341100	FITTING	P 03150 B		
5	2	EA	0070028756	FITTING	P 03150 B		
6	2	EA	R26448	O-RING	P S INC IN 5		

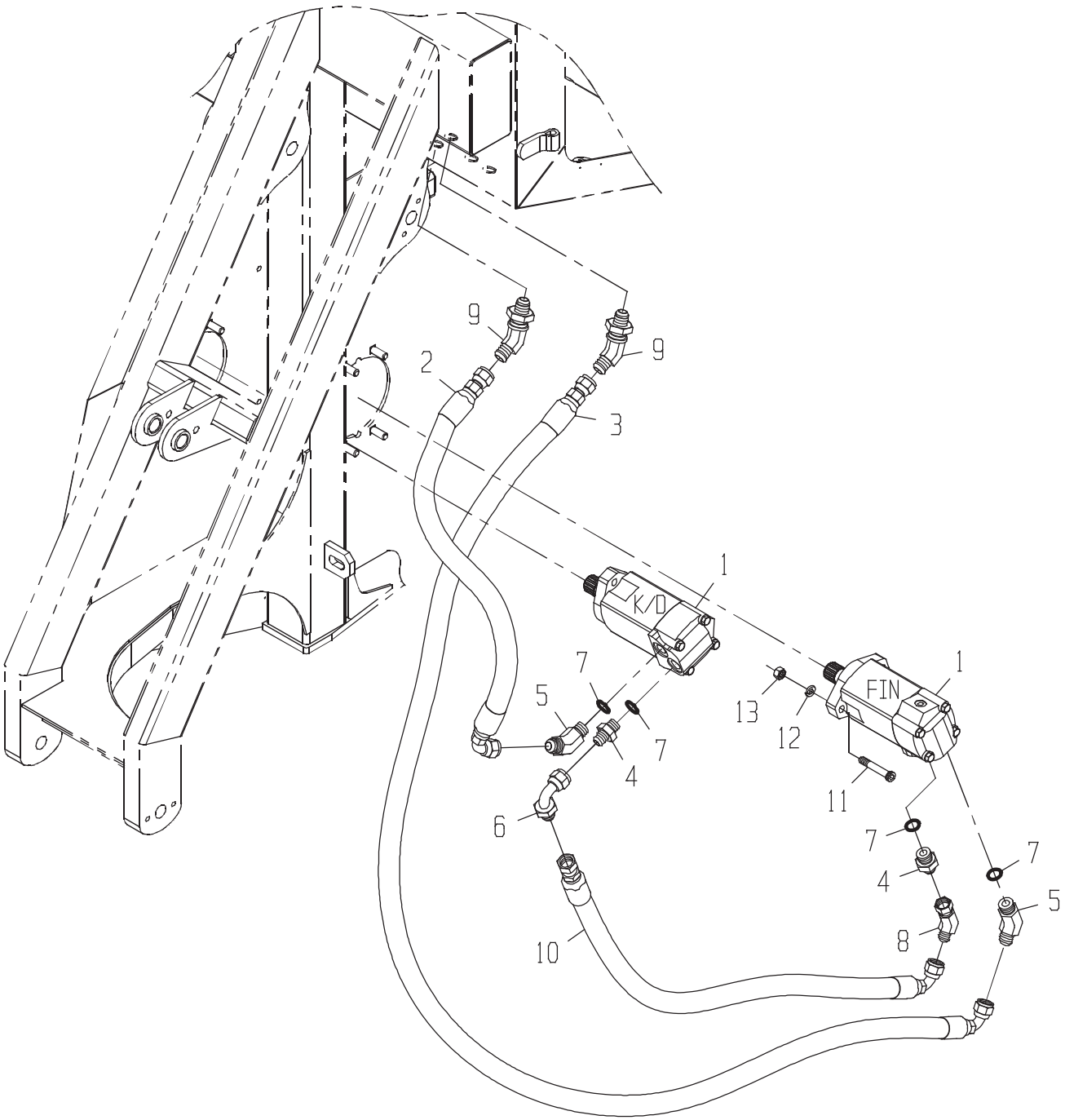
9
2
9
3
1
K/D
7
5
7
4
6
10
1
FIN
13
12
11
7
4
7
5
8

DRAWING NO. CB11443824

ITEM	QTY	UM	PART NBR.	DESCRIPTION	REMARKS	SERIAL NUMBER FROM	SERIAL NUMBER TO
1	2	EA	0331382981	MOTOR-STD	B 02581 B		
2	1	EA	CB11447004	HOSE	P 02572 B		
3	1	EA	CB11426821	HOSE	P 02572 B		
4	2	EA	0071349607	FITTING	P 02581 B		
5	2	EA	0071349608	FITTING	P 02581 B		
6	1	EA	0071349611	FITTING	P 02572 B		
7	4	EA	R26906	O-RING	P S INCLUDED IN 4,5		
8	1	EA	0071349613	FITTING	P 02572 B		
9	2	EA	0071349616	FITTING	P 02571 B		
10	1	EA	CB11437057	HOSE	P 02572 B		
11	4	EA	0050012685	BOLT	P 02581 B		
12	4	EA	12H301	WASHER-LK	P 02581 B		
13	4	EA	14H1040	NUT-HX NC	P 02581 B		

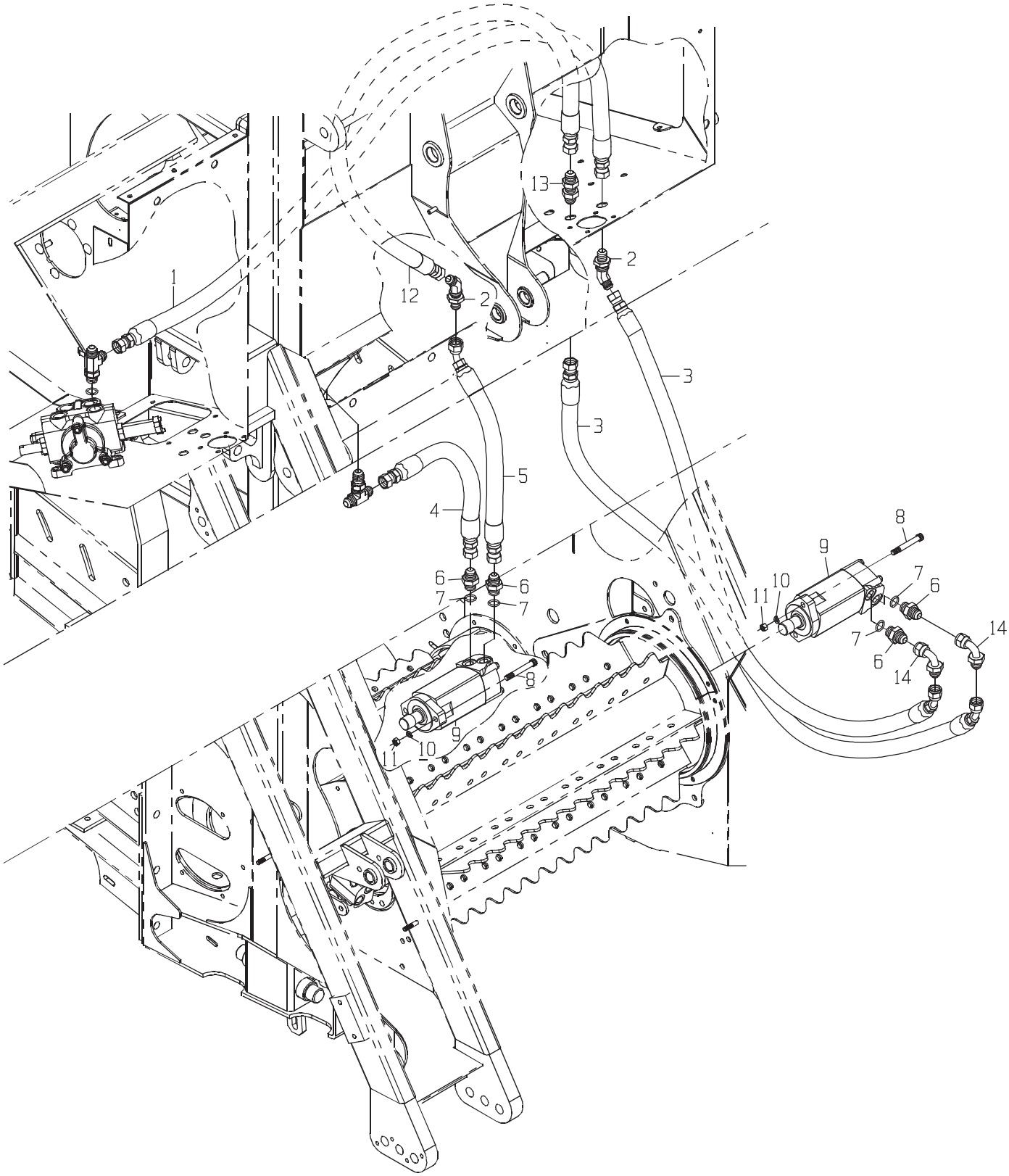
1
2
2
2
3
3
4
5
6
6
6
6
7
7
7
7
8
8
9
9
10
10
11
11
12
13
14
14

DRAWING NO. CB11456182

	ITEM	QTY	UM	PART NBR.	DESCRIPTION			REMARKS	SERIAL NUMBER FROM	TO
*	1	1	EA	CB11436863	HOSE	P 02572	B		004005	-
*	2	2	EA	0071349616	FITTING	P 02571	B		004005	-
*	3	2	EA	0881383117	HOSE	P 02572	B		004005	-
*	4	1	EA	CB11437593	HOSE	P 02572	B		004005	-
*	5	1	EA	CB11457681	HOSE	P 02572	B		004005	-
*	6	4	EA	0071349607	FITTING	P 02581	B		004005	-
*	7	4	EA	R26906	O-RING	P	S	INCLUDED IN 6	004005	-
*	8	4	EA	0050012685	BOLT	P 02581	B		004005	-
*	9	2	EA	0331382981	MOTOR-STD	B 02581	B		004005	-
*	10	4	EA	12H301	WASHER-LK	P 02581	B		004005	-
*	11	4	EA	14H1040	NUT-HX NC	P 02581	B		004005	-
*	12	1	EA	CB11457679	HOSE	P 02572	B		004005	-
*	13	1	EA	0071349617	FITTING	P 02571	B		004005	-
*	14	2	EA	0071349611	FITTING	P 02571	B		004005	-

* VERIFY MACHINE SERIAL NUMBER BEFORE ORDERING

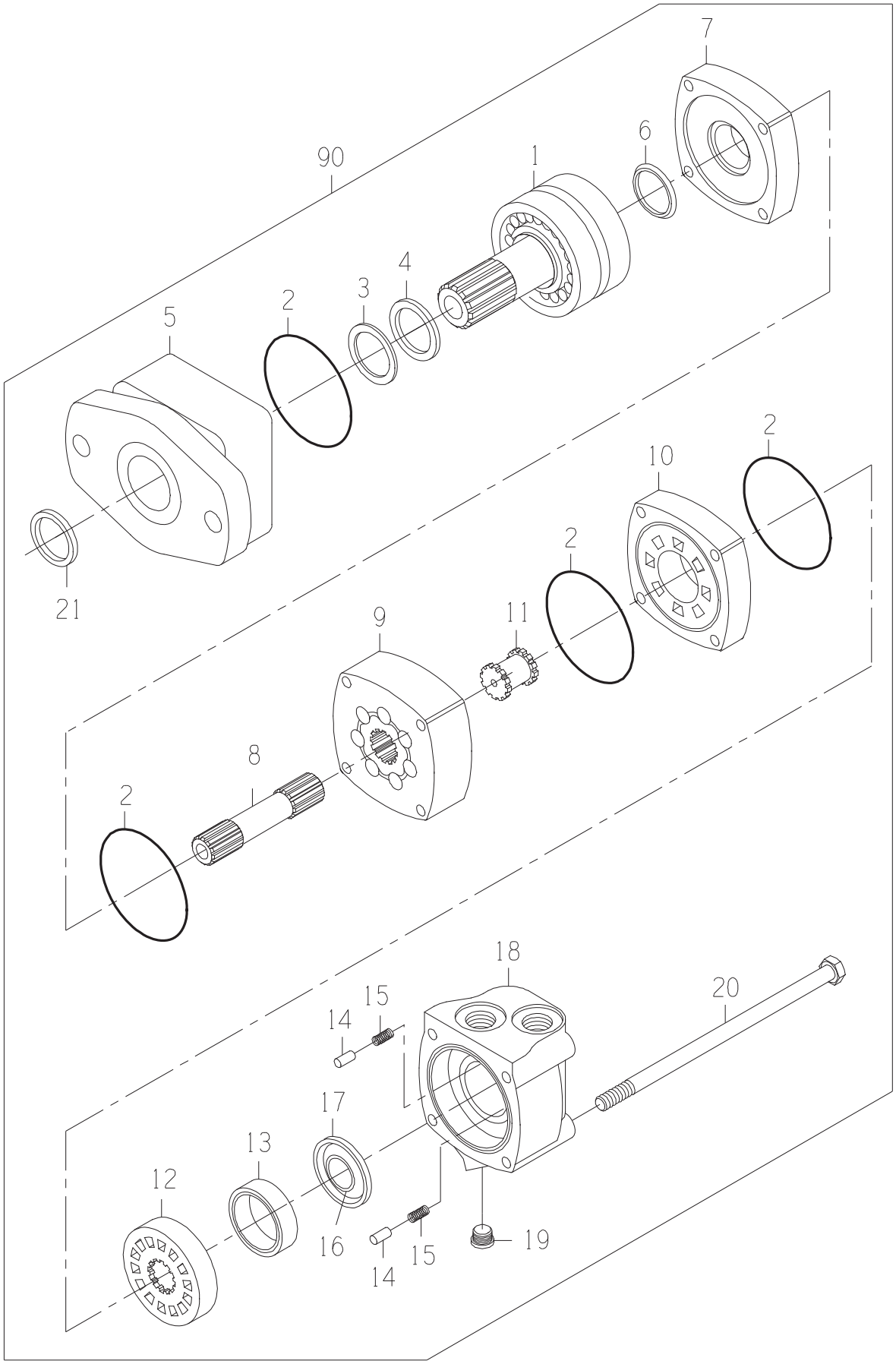
7
6
90
1
4
3
2
5
2
10
2
21
11
9
8
2
18
20
15
14
17
13
12
16
15
14
19

DRAWING NO. 0331382981

ITEM	QTY	UM	PART NBR.	DESCRIPTION		REMARKS	SERIAL NUMBER FROM	TO
A	1	EA	0621379059	SEAL-KIT	P	S		
1	1	EA	0331382906	SHAFT SUB-ASSY	P	S		
2	4	EA	.....	O-RING	P	S INCLD IN A		
3	1	EA	.....	SEAL	P	S INCLD IN A		
4	1	EA	.....	SEAL	P	S INCLD IN A		
5	1	EA	0331382908	HOUSING-BEARING	P	S		
6	1	EA	.....	SEAL	P	S INCLD IN A		
7	1	EA	0330040005	PLATE-WEAR	P	S		
8	1	EA	0330047810	SHAFT-DRIVE	P	S		
9	1	EA	0330047811	GEROLER	P	S		
10	1	EA	0330040008	PLATE-VALVE	P	S		
11	1	EA	0330034450	DRIVE-VALVE	P	S		
12	1	EA	0330040009	VALVE	P	S		
13	1	EA	0330038427	RING-BALANCE	P	S		
14	2	EA	0130034441	PIN	P	S		
15	2	EA	0320034442	SPRING	P	S		
16	1	EA	.....	SEAL	P	S INCLD IN A		
17	1	EA	.....	SEAL	P	S INCLD IN A		
18	1	EA	0330040011	HOUSING	P	S		
19	1	EA	X4HP5ON-S	FITTING	P	S		
20	4	EA	0330047812	BOLT-HB	P	S		
21	1	EA	.....	SEAL	P	S INCLD IN A		
90	1	EA	.....	SHOW PARENT	F	S		

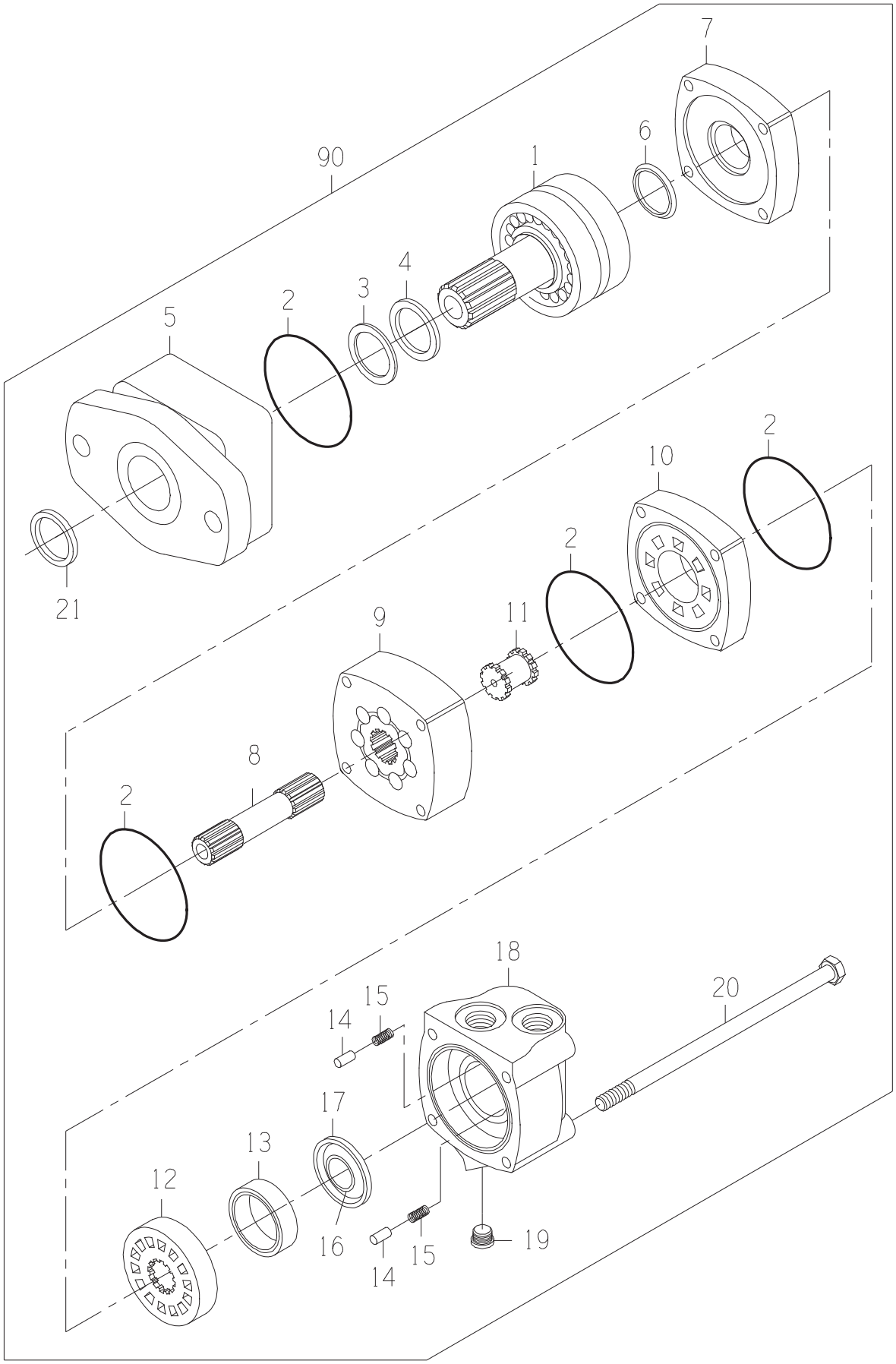
7
6
90
1
4
3
2
5
2
10
2
21
11
9
8
2
18
20
15
14
17
13
12
16
15
14
19

DRAWING NO. 0331382981

ITEM	QTY	UM	PART NBR.	DESCRIPTION		REMARKS	SERIAL NUMBER FROM	TO
A	1	EA	0621379059	SEAL-KIT	P	S		
1	1	EA	0331382906	SHAFT SUB-ASSY	P	S		
2	4	EA	.....	O-RING	P	S INCLD IN A		
3	1	EA	.....	SEAL	P	S INCLD IN A		
4	1	EA	.....	SEAL	P	S INCLD IN A		
5	1	EA	0331382908	HOUSING-BEARING	P	S		
6	1	EA	.....	SEAL	P	S INCLD IN A		
7	1	EA	0330040005	PLATE-WEAR	P	S		
8	1	EA	0330047810	SHAFT-DRIVE	P	S		
9	1	EA	0330047811	GEROLER	P	S		
10	1	EA	0330040008	PLATE-VALVE	P	S		
11	1	EA	0330034450	DRIVE-VALVE	P	S		
12	1	EA	0330040009	VALVE	P	S		
13	1	EA	0330038427	RING-BALANCE	P	S		
14	2	EA	0130034441	PIN	P	S		
15	2	EA	0320034442	SPRING	P	S		
16	1	EA	.....	SEAL	P	S INCLD IN A		
17	1	EA	.....	SEAL	P	S INCLD IN A		
18	1	EA	0330040011	HOUSING	P	S		
19	1	EA	X4HP5ON-S	FITTING	P	S		
20	4	EA	0330047812	BOLT-HB	P	S		
21	1	EA	.....	SEAL	P	S INCLD IN A		
90	1	EA	.....	SHOW PARENT	F	S		

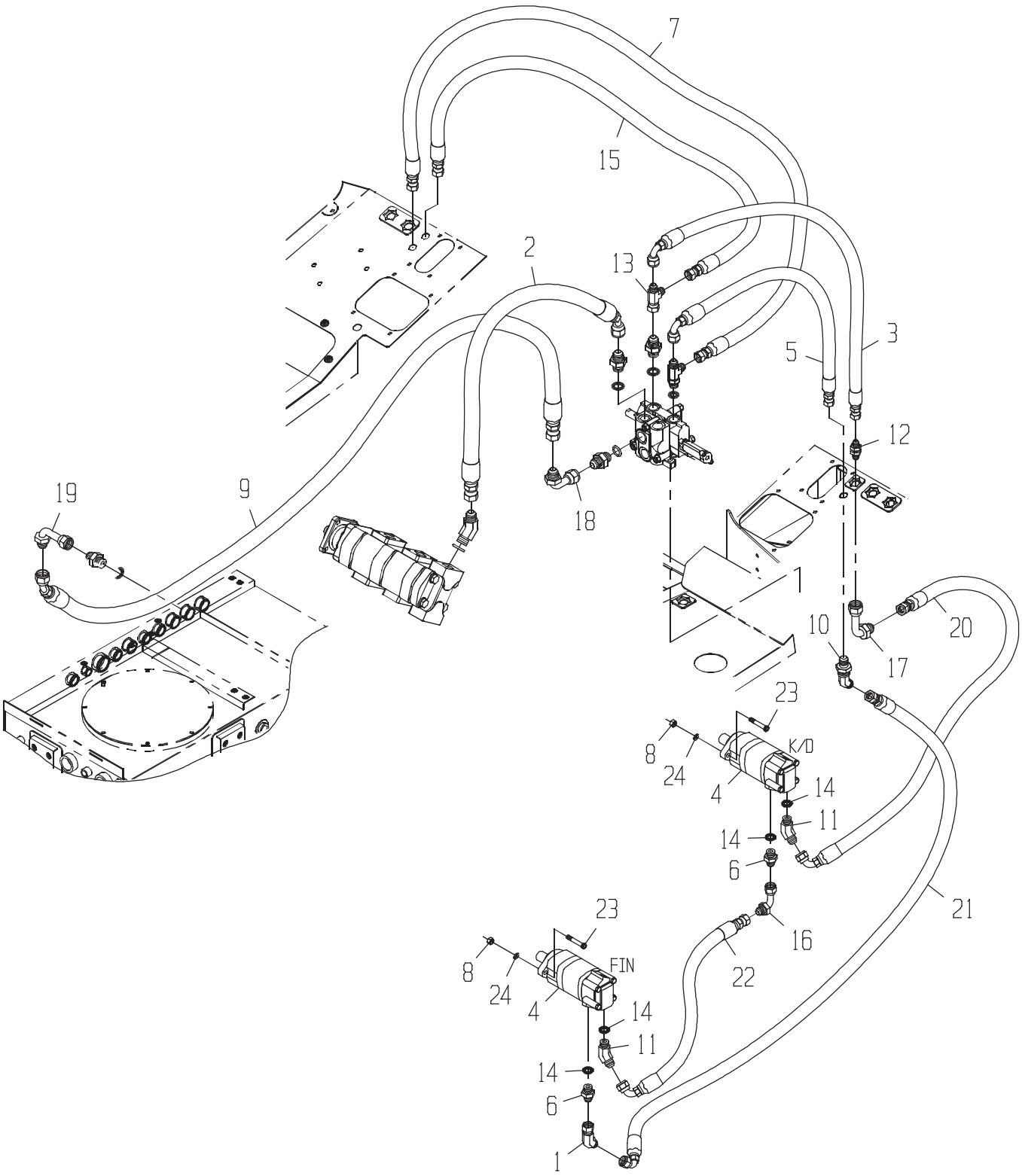
7
15
2
13
3
5
12
18
19
9
1
10
20
17
23
8
24
K/D
4
14
11
14
6
21
16
22
23
8
24
FIN
4
14
11
14
6
1

DRAWING NO. CB11443827

ITEM	QTY	UM	PART NBR.	DESCRIPTION	REMARKS	SERIAL NUMBER FROM	SERIAL NUMBER TO
1	1	EA	0071349613	FITTING	P 02572 B		
2	1	EA	CB11436860	HOSE	P 02572 B		
3	1	EA	CB11440922	HOSE	P 02572 B		
4	2	EA	0331382981	MOTOR-STD	B 02581 B		
5	1	EA	CB11436862	HOSE	P 02571 B		
6	2	EA	0071349607	FITTING	P 02572 B		
7	1	EA	CB11436863	HOSE	P 02571 B		
8	4	EA	14H1040	NUT-HX NC	P 02572 B		
9	1	EA	CB11436865	HOSE	P 02572 B		
10	1	EA	0071349616	FITTING	P 02572 B		
11	2	EA	0071349608	FITTING	P 02572 B		
12	1	EA	0071349617	FITTING	P 02572 B		
13	1	EA	0071341096	TEE	P 02572 B		
14	4	EA	R26906	O-RING	P S INCLUDED IN 6,11		
15	1	EA	CB11437133	HOSE	P 02572 B		
16	1	EA	0071349611	FITTING	P 02572 B		
17	1	EA	0071349612	FITTING	P 02572 B		
18	1	EA	0071341057	FITTING	P 02572 B		
19	1	EA	0071342104	FITTING	P 02572 B		
20	1	EA	CB11437057	HOSE	P 02572 B		
21	1	EA	CB11426821	HOSE	P 02572 B		
22	1	EA	CB11437057	HOSE	P 02572 B		
23	4	EA	0050012685	BOLT	P 02572 B		
24	4	EA	12H301	WASHER-LK	P 02572 B		

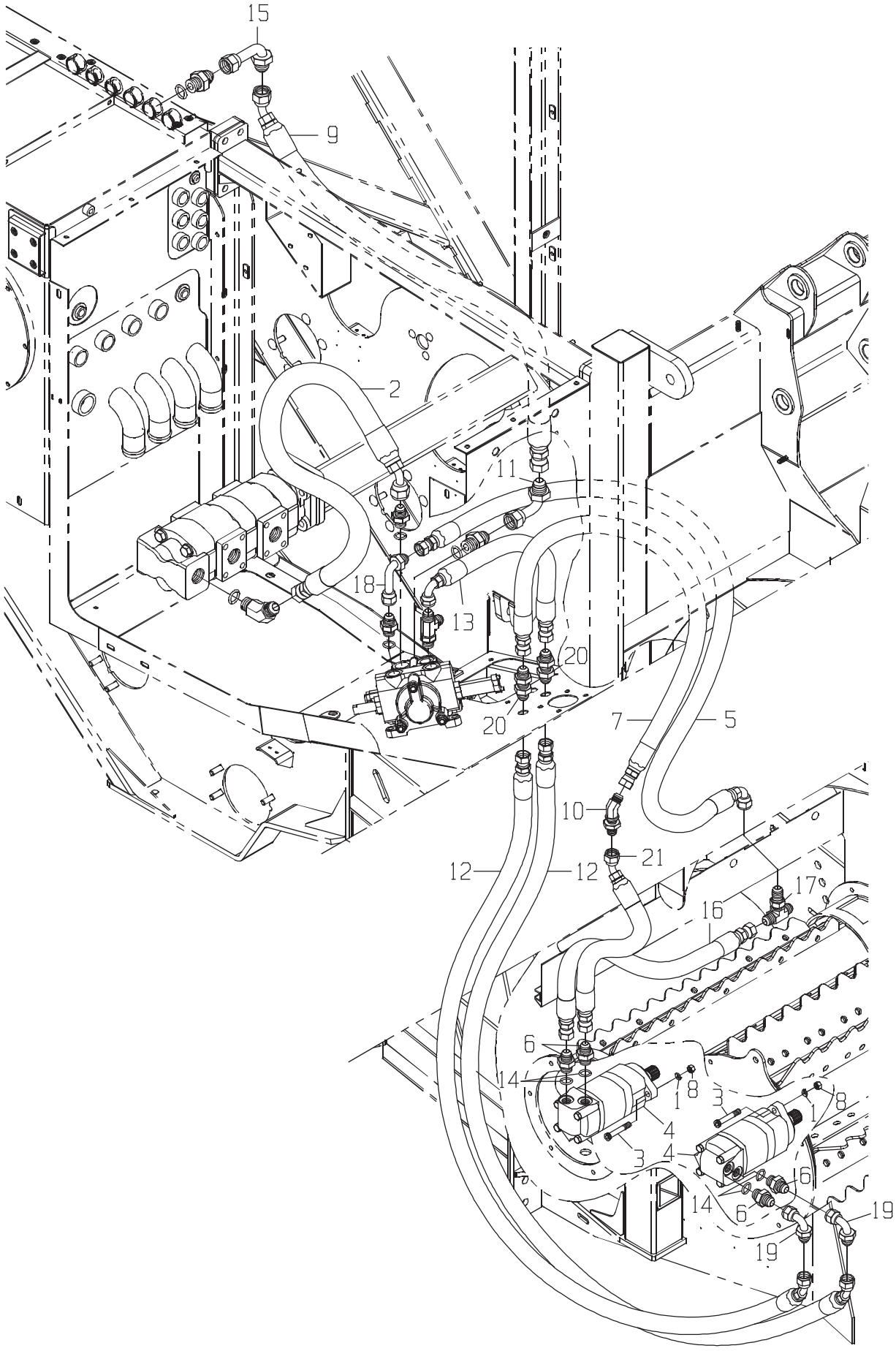
15
9
2
11
18
13
20
20
7
5
10
21
12
12
17
16
6
14
1
8
3
4
3
4
1
8
16
14
6
19
19

DRAWING NO. CB11456183

	ITEM	QTY	UM	PART NBR.	DESCRIPTION		REMARKS	SERIAL NUMBER FROM	TO
*	1	4	EA	12H301	WASHER-LK	P 02572 B		004005	-
*	2	1	EA	CB11436860	HOSE	P 02572 B		004005	-
*	3	4	EA	0050012685	BOLT	P 02572 B		004005	-
*	4	2	EA	0331382981	MOTOR-STD	B 02581 B		004005	-
*	5	1	EA	0881347521	HOSE	P 02571 B		004005	-
*	6	4	EA	0071349607	FITTING	P 02572 B		004005	-
*	7	1	EA	CB11457679	HOSE	P 02571 B		004005	-
*	8	4	EA	14H1040	NUT-HX NC	P 02572 B		004005	-
*	9	1	EA	CB11436865	HOSE	P 02572 B		004005	-
*	10	1	EA	0071349616	FITTING	P 02572 B		004005	-
*	11	1	EA	0071341057	FITTING	P 02572 B		004005	-
*	12	2	EA	0881383117	HOSE	P 02572 B		004005	-
*	13	1	EA	CB11440922	HOSE	P 02572 B		004005	-
*	14	4	EA	R26906	O-RING	P S	INCLUDED IN 6	004005	-
*	15	1	EA	0071342104	FITTING	P 02572 B		004005	-
*	16	1	EA	CB11456255	HOSE	P 02572 B		004005	-
*	17	1	EA	0071350315	TEE*	P 02572 B		004005	-
*	18	1	EA	0071341056	FITTING	P 02572 B		004005	-
*	19	2	EA	0071349611	FITTING	P 02572 B		004005	-
*	20	2	EA	0071349617	FITTING	P 02572 B		004005	-
*	21	1	EA	CB11457681	HOSE	P 02572 B		004005	-

* VERIFY MACHINE SERIAL NUMBER BEFORE ORDERING

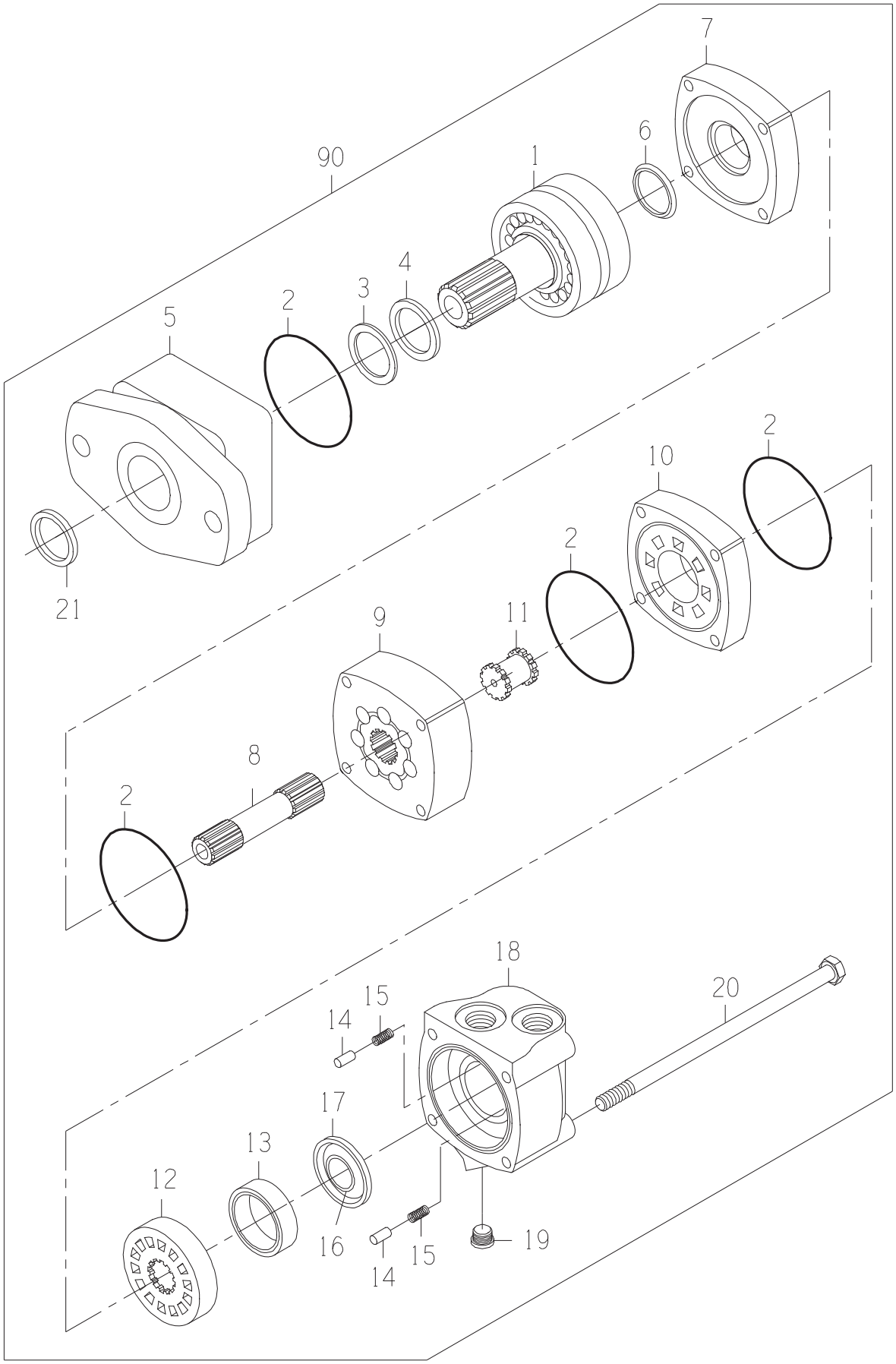
7
6
90
1
4
3
2
5
2
10
2
21
11
9
8
2
18
20
15
14
17
13
12
16
15
14
19

DRAWING NO. 0331382981

ITEM	QTY	UM	PART NBR.	DESCRIPTION		REMARKS	SERIAL NUMBER FROM	TO
A	1	EA	0621379059	SEAL-KIT	P	S		
1	1	EA	0331382906	SHAFT SUB-ASSY	P	S		
2	4	EA	.....	O-RING	P	S INCLD IN A		
3	1	EA	.....	SEAL	P	S INCLD IN A		
4	1	EA	.....	SEAL	P	S INCLD IN A		
5	1	EA	0331382908	HOUSING-BEARING	P	S		
6	1	EA	.....	SEAL	P	S INCLD IN A		
7	1	EA	0330040005	PLATE-WEAR	P	S		
8	1	EA	0330047810	SHAFT-DRIVE	P	S		
9	1	EA	0330047811	GEROLER	P	S		
10	1	EA	0330040008	PLATE-VALVE	P	S		
11	1	EA	0330034450	DRIVE-VALVE	P	S		
12	1	EA	0330040009	VALVE	P	S		
13	1	EA	0330038427	RING-BALANCE	P	S		
14	2	EA	0130034441	PIN	P	S		
15	2	EA	0320034442	SPRING	P	S		
16	1	EA	.....	SEAL	P	S INCLD IN A		
17	1	EA	.....	SEAL	P	S INCLD IN A		
18	1	EA	0330040011	HOUSING	P	S		
19	1	EA	X4HP5ON-S	FITTING	P	S		
20	4	EA	0330047812	BOLT-HB	P	S		
21	1	EA	.....	SEAL	P	S INCLD IN A		
90	1	EA	.....	SHOW PARENT	F	S		

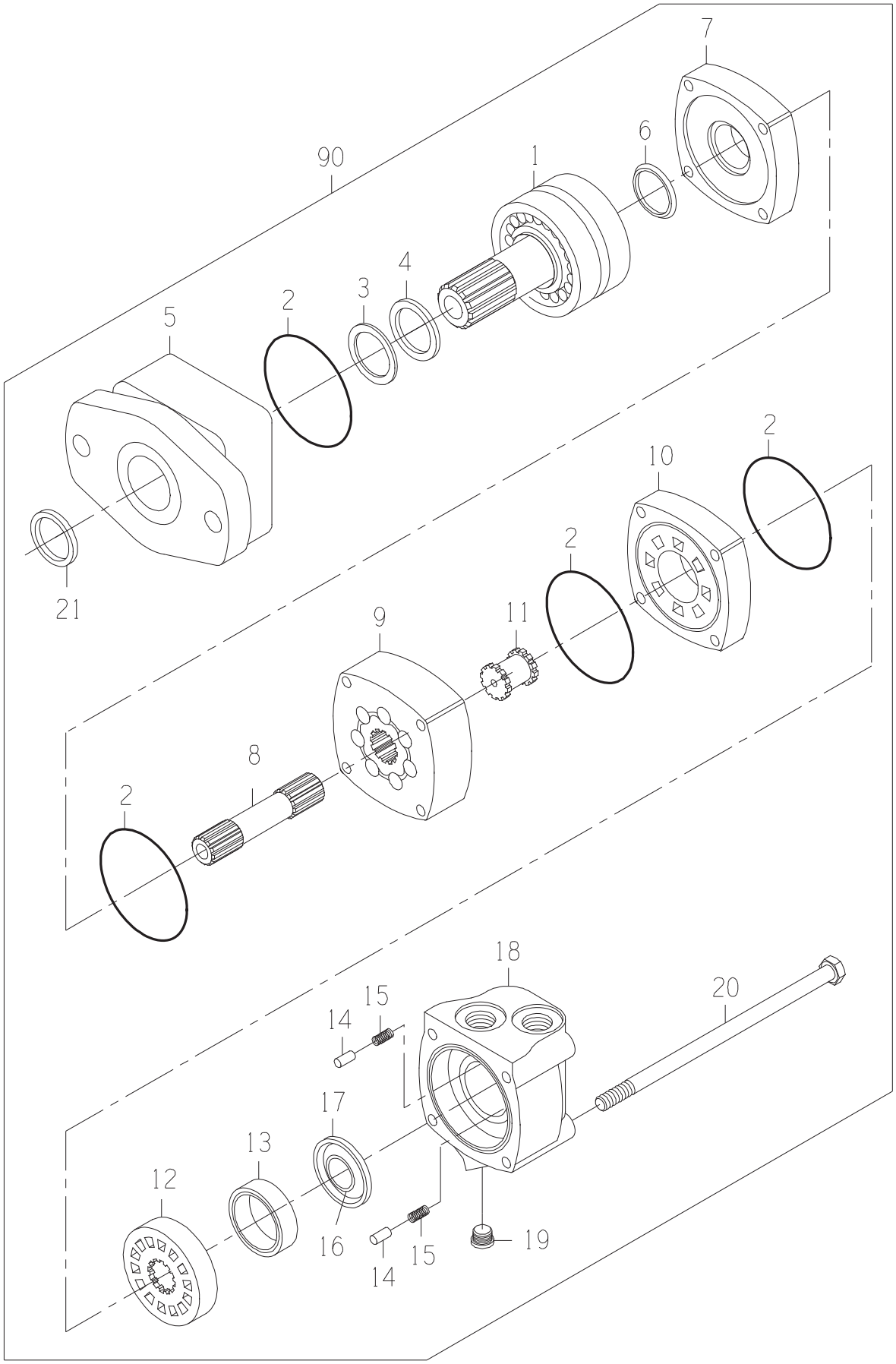
7
6
90
1
4
3
2
5
2
10
2
21
11
9
8
2
18
20
15
14
17
13
12
16
15
14
19

DRAWING NO. 0331382981

ITEM	QTY	UM	PART NBR.	DESCRIPTION		REMARKS	SERIAL NUMBER FROM	TO
A	1	EA	0621379059	SEAL-KIT	P	S		
1	1	EA	0331382906	SHAFT SUB-ASSY	P	S		
2	4	EA	.....	O-RING	P	S INCLD IN A		
3	1	EA	.....	SEAL	P	S INCLD IN A		
4	1	EA	.....	SEAL	P	S INCLD IN A		
5	1	EA	0331382908	HOUSING-BEARING	P	S		
6	1	EA	.....	SEAL	P	S INCLD IN A		
7	1	EA	0330040005	PLATE-WEAR	P	S		
8	1	EA	0330047810	SHAFT-DRIVE	P	S		
9	1	EA	0330047811	GEROLER	P	S		
10	1	EA	0330040008	PLATE-VALVE	P	S		
11	1	EA	0330034450	DRIVE-VALVE	P	S		
12	1	EA	0330040009	VALVE	P	S		
13	1	EA	0330038427	RING-BALANCE	P	S		
14	2	EA	0130034441	PIN	P	S		
15	2	EA	0320034442	SPRING	P	S		
16	1	EA	.....	SEAL	P	S INCLD IN A		
17	1	EA	.....	SEAL	P	S INCLD IN A		
18	1	EA	0330040011	HOUSING	P	S		
19	1	EA	X4HP5ON-S	FITTING	P	S		
20	4	EA	0330047812	BOLT-HB	P	S		
21	1	EA	.....	SEAL	P	S INCLD IN A		
90	1	EA	.....	SHOW PARENT	F	S		

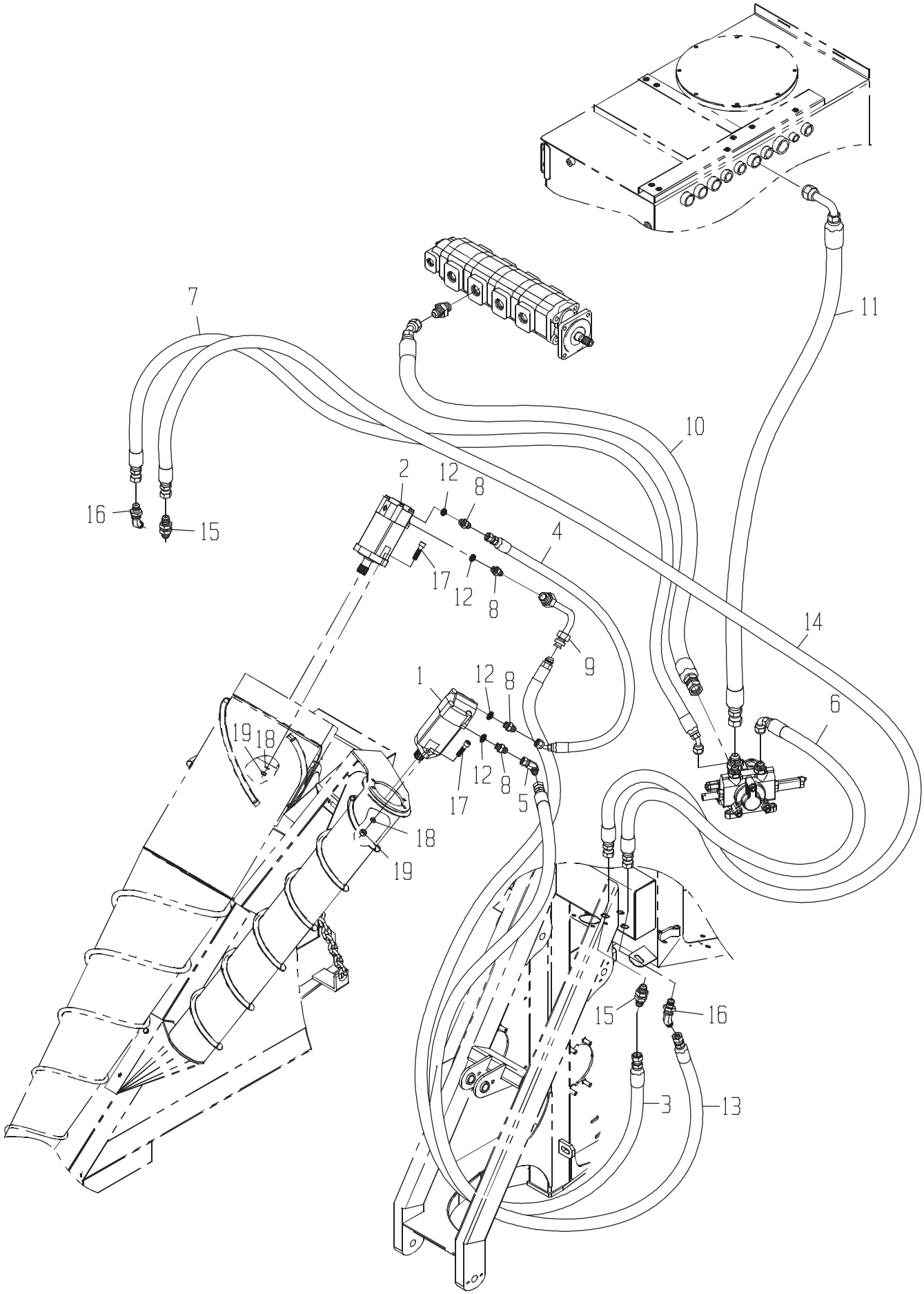
7
11
10
2
12
8
16
15
4
17
12
8
14
9
1
12
8
6
19
18
17
12
8
5
18
19
15
16
3
13

LINES-LH C/D W/OUT S

DRAWING NO. CB11443561

	ITEM	QTY	UM	PART NBR.	DESCRIPTION			REMARKS	SERIAL NUMBER FROM	TO
	1	1	EA	0331356717	MOTOR-SCROLL-OUTER(CODE 5	B	02581 B			
	2	1	EA	0331382981	MOTOR-STD	B	02581 B			
	3	1	EA	CB11437913	HOSE	P	02581 B			
	4	1	EA	0881347410	HOSE	P	02581 B			
	5	1	EA	0071341107	FITTING	P	02581 B			
	6	1	EA	CB11436861	HOSE	P	02572 B			
	7	1	EA	0881347454	HOSE	P	02572 B			
	8	4	EA	0070006655	FITTING	P	02581 B			
*	9	1	EA	CB11434092	TUBE	F	02581 B			-004174
*	9	1	EA	CB11434092	TUBE	P	02581 B		004175	-
	10	1	EA	CB11440924	HOSE	P	02572 B			
	11	1	EA	CB11440923	HOSE	P	02572 B			
	12	4	EA	R26906	O-RING	P	S	INCLUDED IN 8		
	13	1	EA	CB11450448	HOSE	P	02581 B			
	14	1	EA	CB11437122	HOSE	P	02581 B			
	15	2	EA	0071341065	FITTING	P	02571 B			
	16	2	EA	0071342165	FITTING	P	02571 B			
	17	4	EA	0050012685	BOLT	P	02581 B			
	18	4	EA	12H301	WASHER-LK	P	02581 B			
	19	4	EA	14H1040	NUT-HX NC	P	02581 B			

* VERIFY MACHINE SERIAL NUMBER BEFORE ORDERING

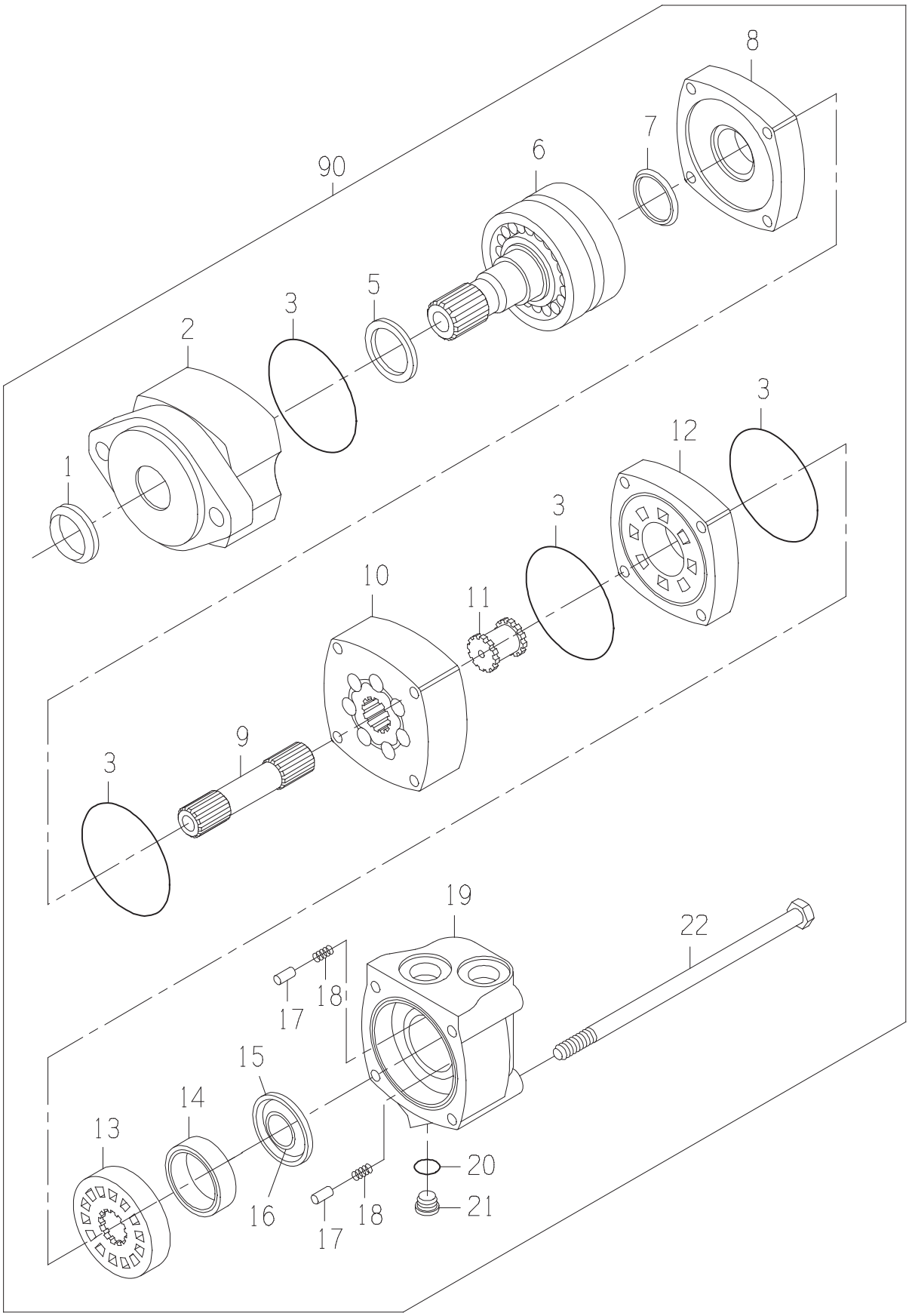
8
7
90
6
5
3
2
1
3
12
3
10
11
9
3
19
22
18
17
15
14
13
16
18
17
20
21

MOTOR

DRAWING NO. 0331356717

ITEM	QTY	UM	PART NBR.	DESCRIPTION		REMARKS	SERIAL NUMBER FROM	TO
B	1	EA	0621379059	SEAL-KIT	P 03400	B		
1	1	EA	0331349112	SEAL-SHAFT EXL	P	S INCLUDED IN B		
2	1	EA	0331382908	HOUSING-BEARING	P	S		
3	4	EA	0330047554	O-RING	P	S INCLUDED IN B		
5	1	EA	0331382907	SEAL-SHAFT	P	S INCLUDED IN B		
6	1	EA	0331382906	SHAFT SUB-ASSY	P	S		
7	1	EA	0330047557	SEAL-SHAFT FACE	P	S INCLUDED IN B		
8	1	EA	0330040005	PLATE-WEAR	P	S		
9	1	EA	0330042757	SHAFT-DRIVE	P	S		
10	1	EA	0330042758	GEROLER	P	S		
11	1	EA	0330034450	DRIVE-VALVE	P	S		
12	1	EA	0330040008	PLATE-VALVE	P	S		
13	1	EA	0330040009	VALVE	P	S		
14	1	EA	0330038427	RING-BALANCE	P	S		
15	1	EA	0331349117	SEAL-OUTER	P	S INCLUDED IN B		
16	1	EA	0331349116	SEAL-INNER	P	S INCLUDED IN B		
17	2	EA	0130034441	PIN	P	S		
18	2	EA	0320034442	SPRING	P	S		
19	1	EA	0330040011	HOUSING	P	S		
20	1	EA	.....	O-RING	P	S INCLUDED IN 21		
21	1	EA	X4HP5ON-S	FITTING	P	S		
22	4	EA	0330042759	BOLT-SPECIAL	P	S		
90	1	EA	.....	SHOW PARENT	F	S		

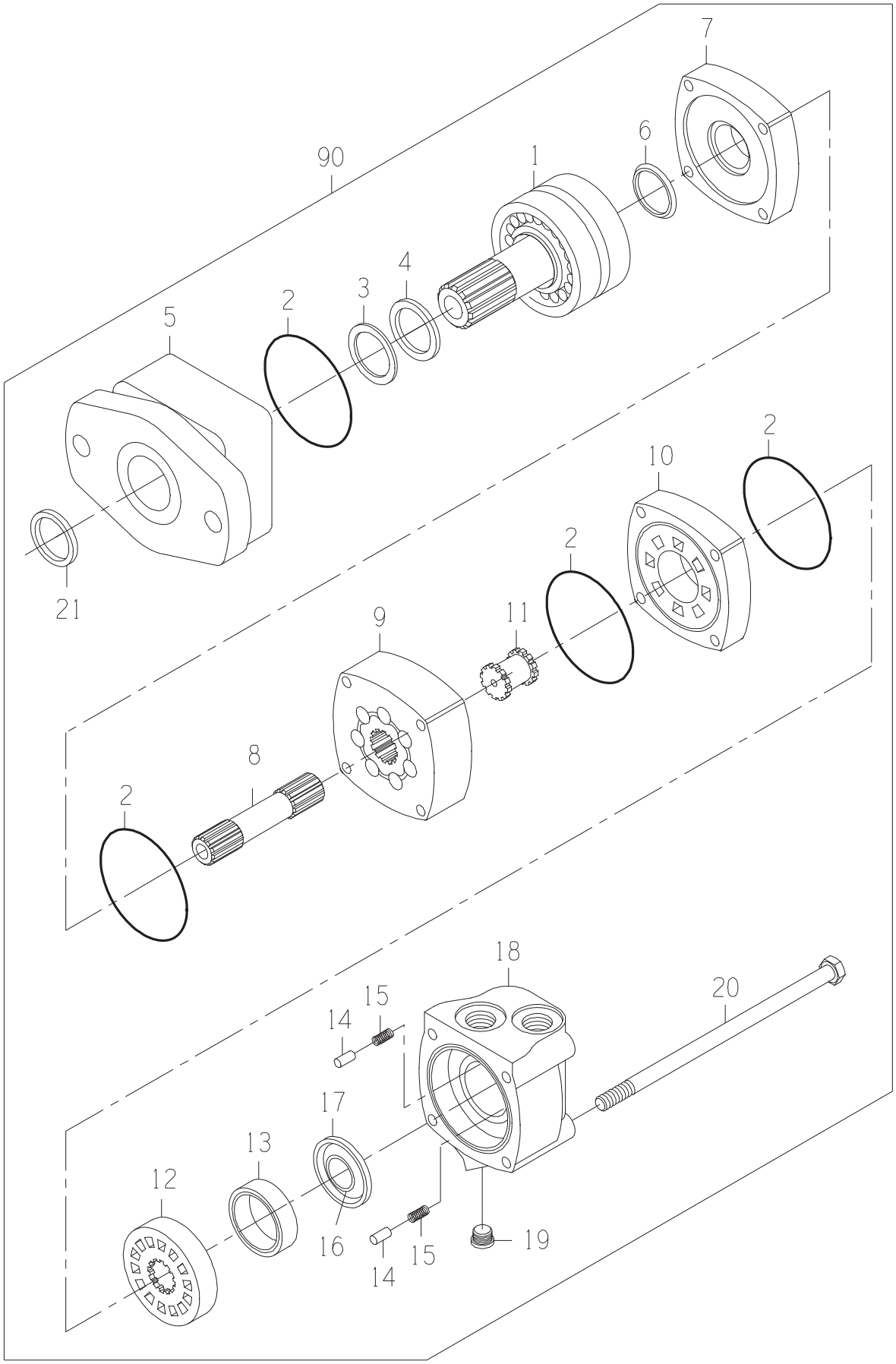
7
6
90
1
4
3
2
5
2
10
2
21
11
9
8
2
18
20
15
14
17
13
12
16
15
14
19

MOTOR-STD

DRAWING NO. 0331382981

ITEM	QTY	UM	PART NBR.	DESCRIPTION		REMARKS	SERIAL NUMBER FROM	TO
A	1	EA	0621379059	SEAL-KIT	P	S		
1	1	EA	0331382906	SHAFT SUB-ASSY	P	S		
2	4	EA	.....	O-RING	P	S INCLD IN A		
3	1	EA	.....	SEAL	P	S INCLD IN A		
4	1	EA	.....	SEAL	P	S INCLD IN A		
5	1	EA	0331382908	HOUSING-BEARING	P	S		
6	1	EA	.....	SEAL	P	S INCLD IN A		
7	1	EA	0330040005	PLATE-WEAR	P	S		
8	1	EA	0330047810	SHAFT-DRIVE	P	S		
9	1	EA	0330047811	GEROLER	P	S		
10	1	EA	0330040008	PLATE-VALVE	P	S		
11	1	EA	0330034450	DRIVE-VALVE	P	S		
12	1	EA	0330040009	VALVE	P	S		
13	1	EA	0330038427	RING-BALANCE	P	S		
14	2	EA	0130034441	PIN	P	S		
15	2	EA	0320034442	SPRING	P	S		
16	1	EA	.....	SEAL	P	S INCLD IN A		
17	1	EA	.....	SEAL	P	S INCLD IN A		
18	1	EA	0330040011	HOUSING	P	S		
19	1	EA	X4HP5ON-S	FITTING	P	S		
20	4	EA	0330047812	BOLT-HB	P	S		
21	1	EA	.....	SEAL	P	S INCLD IN A		
90	1	EA	.....	SHOW PARENT	F	S		

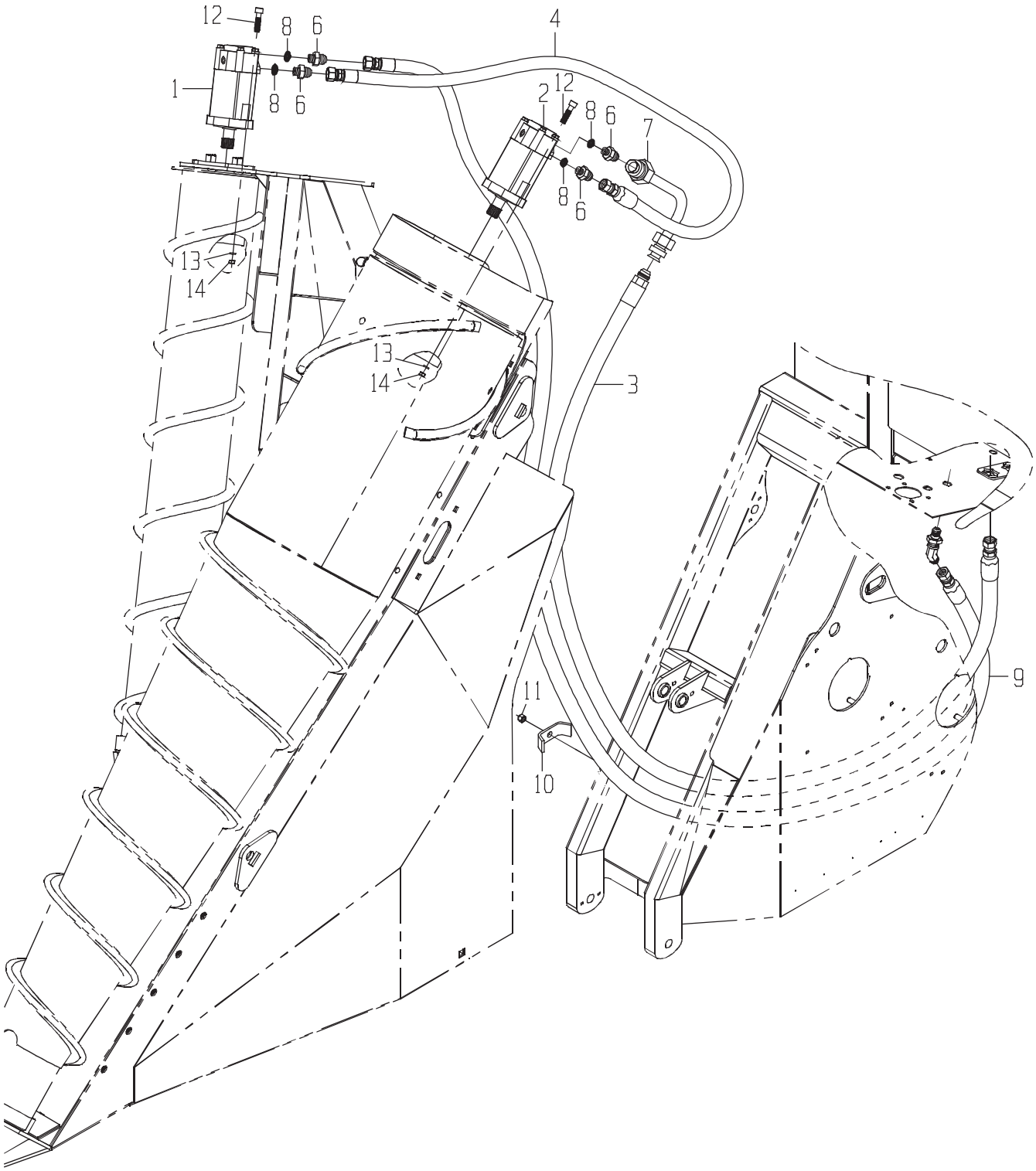
12
8
6
4
1
8
6
2
12
8
6
7
8
6
13
14
13
14
3
9
11
10

LINES-RH C/D W/OUT S

DRAWING NO. CB11443556

	ITEM	QTY	UM	PART NBR.	DESCRIPTION			REMARKS	SERIAL NUMBER FROM	TO
*	1	1	EA	0331356717	MOTOR-SCROLL-OUTER(OPTION	B	03148 B			-070460
*	1	1	EA	CB11480558	MOTOR	B	03148 B		070461	-
*	2	1	EA	0331382981	MOTOR-CROP DIVIDER-INNER(	B	03148 B			-070460
*	2	1	EA	CB11459610	MOTOR HD-0331382981	P	S			-070460
*	2	1	EA	CB11480559	MOTOR-STD 24 HP SEAL	B	03148 B		070461	-
*	2	1	EA	CB11480577	MOTOR-STD 25 (2K/4K	B	S		070461	-
	3	1	EA	CB11437913	HOSE	P	03148 B			
*	4	1	EA	0881349986	HOSE	P	03148 B			-070335
*	4	1	EA	0881341971	HOSE	P	03148 B		070336	-
*	5	1	EA	0071341107	FITTING	P	03148 B			-070335
	6	4	EA	0070006655	FITTING	P	03148 B			
*	7	1	EA	CB11434092	TUBE	F	03144 B			-004174
*	7	1	EA	CB11434092	TUBE	P	03148 B		004175	-
	8	4	EA	R26906	O-RING	P	S	INCLUDED IN 6		
	9	1	EA	CB11450448	HOSE	P	03148 B			
	10	1	EA	0290226082	CLAMP-HOSE	C	03148 B			
	11	1	EA	T11234	NUT	P	03251 B			
	12	4	EA	0050012685	BOLT	P	03251 B			
	13	4	EA	12H301	WASHER-LK	P	03148 B			
	14	4	EA	14H1040	NUT-HX NC	P	03148 B			

* VERIFY MACHINE SERIAL NUMBER BEFORE ORDERING

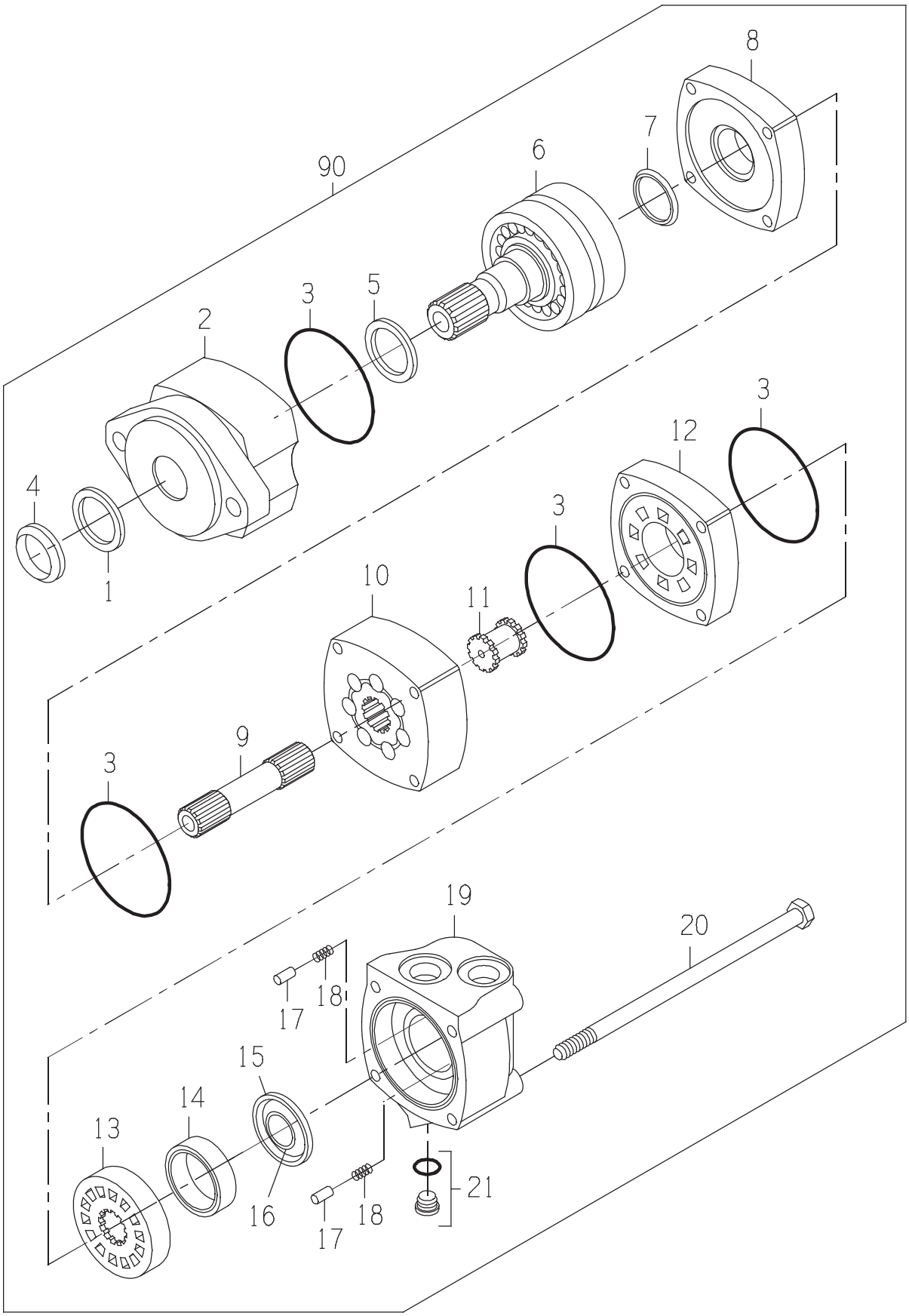
8
7
90
6
3
5
2
4
1
3
12
3
10
11
3
9
3
19
20
18
17
15
14
13
16
18
17
21

MOTOR

DRAWING NO. CB11480558

ITEM	QTY	UM	PART NBR.	DESCRIPTION		REMARKS	SERIAL NUMBER FROM	TO
A	1	EA	.....	SEAL KIT	P 03400	B		
1	1	EA	.....	SEAL-DUST	P	S INCLD IN A		
2	1	EA	.....	HOUSING-BEARING	P	S		
3	4	EA	.....	SEAL	P	S INCLD IN A		
4	1	EA	.....	SEAL-DUST	P	S INCLD IN A		
5	1	EA	.....	SEAL-SHAFT	P	S INCLD IN A		
6	1	EA	.....	SHAFT	P	S		
7	1	EA	.....	SEAL-SHAFT FACE	P	S INCLD IN A		
8	1	EA	0330040005	PLATE-WEAR	P	S		
9	1	EA	0330042757	SHAFT-DRIVE	P	S		
10	1	EA	.....	GEROLER	P	S		
11	1	EA	0330034450	DRIVE-VALVE	P	S		
12	1	EA	0330040008	PLATE-VALVE	P	S		
13	1	EA	0330040009	VALVE	P	S		
14	1	EA	0330038427	RING-BALANCE	P	S		
15	1	EA	.....	SEAL-FACE (OUTER)	P	S INCLD IN A		
16	1	EA	.....	SEAL-FACE (INNER)	P	S INCLD IN A		
17	2	EA	0130034441	PIN	P	S		
18	2	EA	0320034442	SPRING	P	S		
19	1	EA	0330040011	HOUSING	P	S		
20	4	EA	0330042759	BOLT-SPECIAL	P	S		
21	1	EA	X4HP5ON-S	FITTING	P	S		
90	1	EA	.....	SHOW PARENT	F	S		

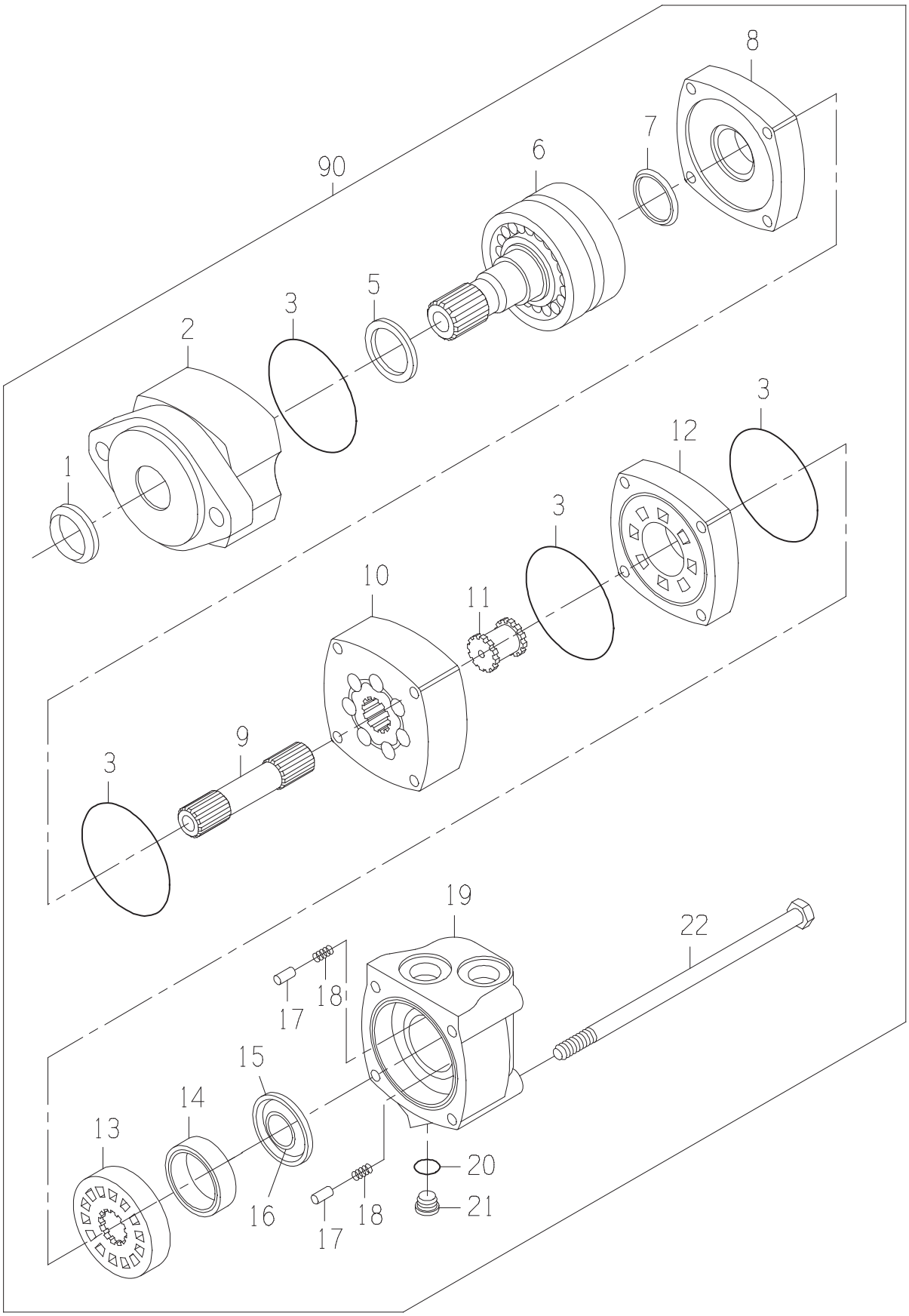
8
7
90
6
5
3
2
1
3
12
3
10
11
9
3
19
22
18
17
15
14
13
16
18
17
20
21

MOTOR

DRAWING NO. 0331356717

ITEM	QTY	UM	PART NBR.	DESCRIPTION		REMARKS	SERIAL NUMBER FROM	TO
B	1	EA	0621379059	SEAL-KIT	P 03400	B		
1	1	EA	0331349112	SEAL-SHAFT EXL	P	S INCLUDED IN B		
2	1	EA	0331382908	HOUSING-BEARING	P	S		
3	4	EA	0330047554	O-RING	P	S INCLUDED IN B		
5	1	EA	0331382907	SEAL-SHAFT	P	S INCLUDED IN B		
6	1	EA	0331382906	SHAFT SUB-ASSY	P	S		
7	1	EA	0330047557	SEAL-SHAFT FACE	P	S INCLUDED IN B		
8	1	EA	0330040005	PLATE-WEAR	P	S		
9	1	EA	0330042757	SHAFT-DRIVE	P	S		
10	1	EA	0330042758	GEROLER	P	S		
11	1	EA	0330034450	DRIVE-VALVE	P	S		
12	1	EA	0330040008	PLATE-VALVE	P	S		
13	1	EA	0330040009	VALVE	P	S		
14	1	EA	0330038427	RING-BALANCE	P	S		
15	1	EA	0331349117	SEAL-OUTER	P	S INCLUDED IN B		
16	1	EA	0331349116	SEAL-INNER	P	S INCLUDED IN B		
17	2	EA	0130034441	PIN	P	S		
18	2	EA	0320034442	SPRING	P	S		
19	1	EA	0330040011	HOUSING	P	S		
20	1	EA	.....	O-RING	P	S INCLUDED IN 21		
21	1	EA	X4HP5ON-S	FITTING	P	S		
22	4	EA	0330042759	BOLT-SPECIAL	P	S		
90	1	EA	.....	SHOW PARENT	F	S		

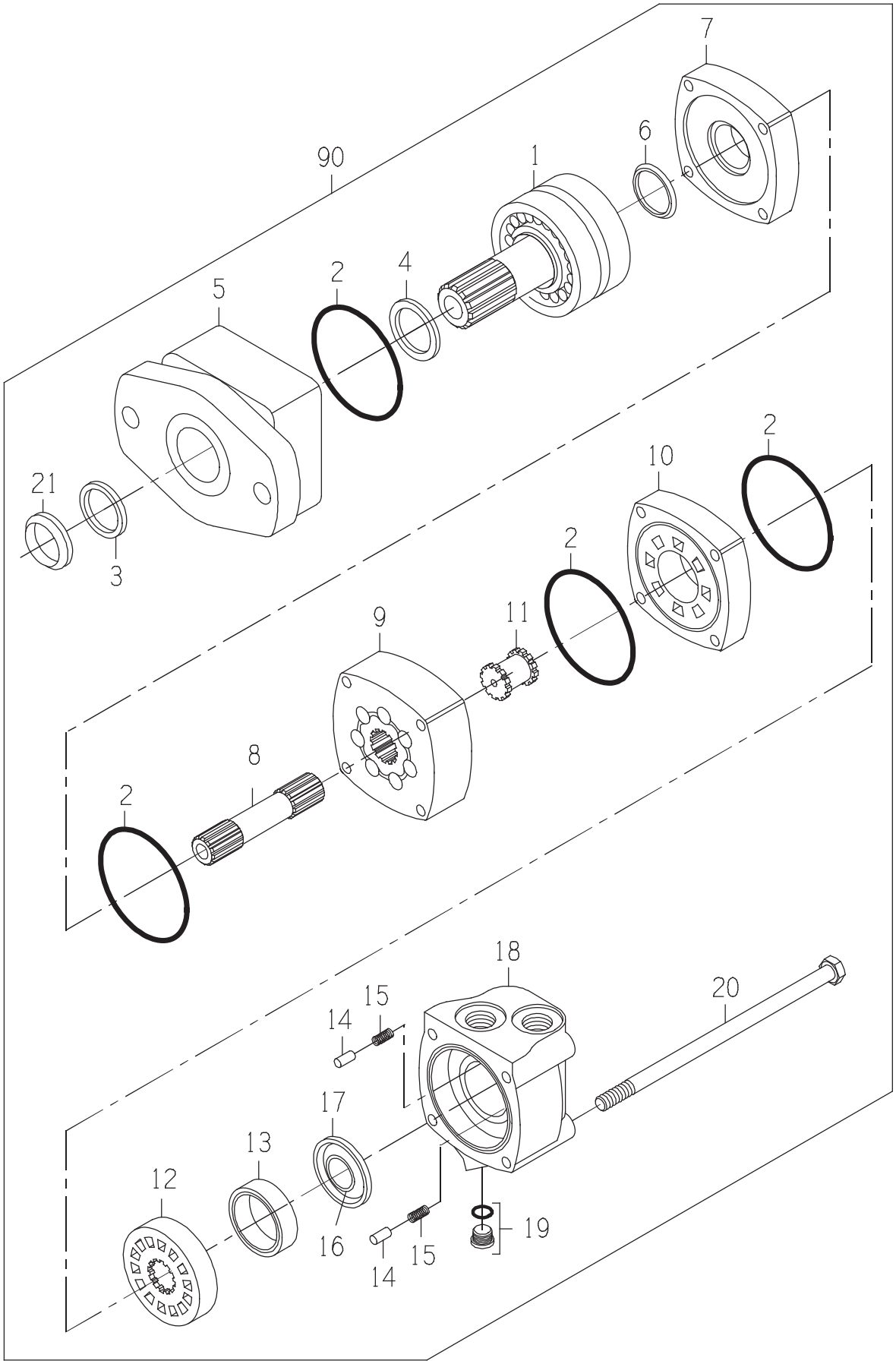
7
6
90
1
4
2
5
21
3
2
10
2
9
11
8
2
18
20
15
14
17
13
12
16
15
14
19

MOTOR-STD 24 HP SEAL

DRAWING NO. CB11480559

ITEM	QTY	UM	PART NBR.	DESCRIPTION		REMARKS	SERIAL NUMBER FROM	TO
A	1	EA	.....	SEAL KIT	P	S		
1	1	EA	.....	SHAFT	P	S		
2	4	EA	.....	O-RING	P	S INCLD IN A		
3	1	EA	.....	SEAL-DUST	P	S INCLD IN A		
4	1	EA	.....	SEAL-SHAFT	P	S INCLD IN A		
5	1	EA	.....	HOUSING-BEARING	P	S		
6	1	EA	.....	SEAL-SHAFT FACE	P	S INCLD IN A		
7	1	EA	0330040005	PLATE-WEAR	P	S		
8	1	EA	0330047810	SHAFT-DRIVE	P	S		
9	1	EA	.....	GEROLER	P	S		
10	1	EA	0330040008	PLATE-VALVE	P	S		
11	1	EA	0330034450	DRIVE-VALVE	P	S		
12	1	EA	0330040009	VALVE	P	S		
13	1	EA	0330038427	RING-BALANCE	P	S		
14	2	EA	0130034441	PIN	P	S		
15	2	EA	0320034442	SPRING	P	S		
16	1	EA	.....	SEAL-FACE (INNER)	P	S INCLD IN A		
17	1	EA	.....	SEAL-FACE (OUTER)	P	S INCLD IN A		
18	1	EA	0330040011	HOUSING	P	S		
19	1	EA	X4HP5ON-S	FITTING	P	S		
20	4	EA	0330047812	BOLT-HB	P	S		
21	1	EA	.....	SEAL-DUST	P	S INCLD IN A		
90	1	EA	.....	SHOW PARENT	F	S		

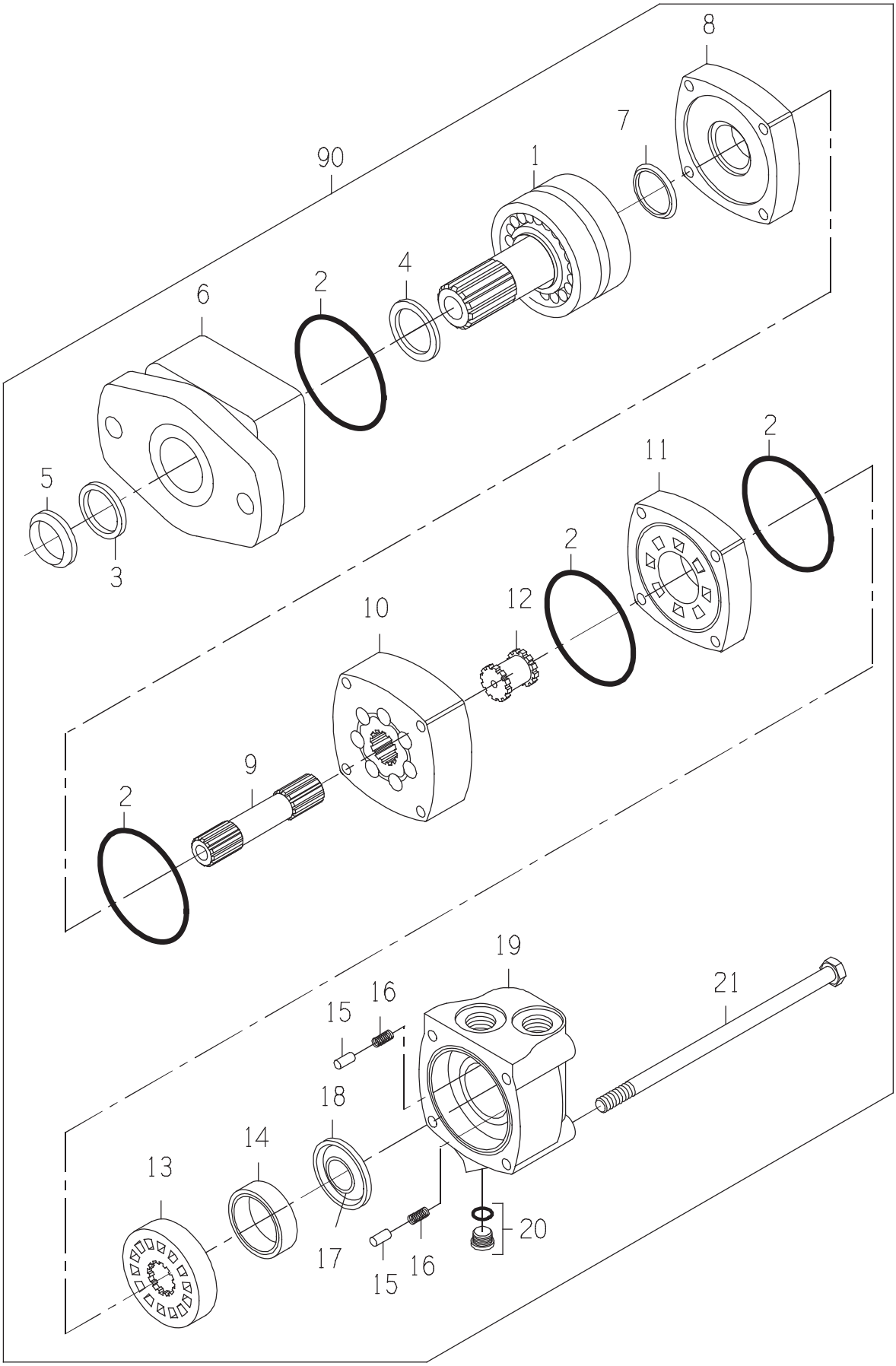
8
7
90
1
4
2
6
5
3
2
11
2
12
10
9
2
19
21
16
15
18
14
13
17
15
16
20

MOTOR-STD 25 (2K/4K

DRAWING NO. CB11480577

ITEM	QTY	UM	PART NBR.	DESCRIPTION		REMARKS	SERIAL NUMBER FROM	TO
A	1	EA	.....	SEAL KIT	P	S		
1	1	EA	.....	SHAFT	P	S		
2	4	EA	.....	SEAL	P	S INCLD IN A		
3	1	EA	.....	SEAL-DUST	P	S INCLD IN A		
4	1	EA	.....	SEAL-SHAFT	P	S INCLD IN A		
5	1	EA	.....	SEAL-DUST	P	S INCLD IN A		
6	1	EA	.....	HOUSING	P	S		
7	1	EA	.....	SEAL-SHAFT FACE	P	S INCLD IN A		
8	1	EA	CB01476991	PLATE, WEAR	P	S		
9	1	EA	CB01476993	SHAFT-DRIVE	P	S		
10	1	EA	.....	GEROLER	P	S		
11	1	EA	CB01476995	PLATE, VALVE	P	S		
12	1	EA	CB01476996	DRIVE, VALVE	P	S		
13	1	EA	0330040009	VALVE	P	S		
14	1	EA	0330038427	RING-BALANCE	P	S		
15	2	EA	0130034441	PIN	P	S		
16	2	EA	0320034442	SPRING	P	S		
17	1	EA	.....	SEAL-FACE (INNER)	P	S INCLD IN A		
18	1	EA	.....	SEAL-FACE (OUTER)	P	S INCLD IN A		
19	1	EA	0330040011	HOUSING	P	S		
20	1	EA	X4HP5ON-S	FITTING	P	S		
21	4	EA	0051332526	BOLT-HB	P	S		
90	1	EA	.....	SHOW PARENT	F	S		

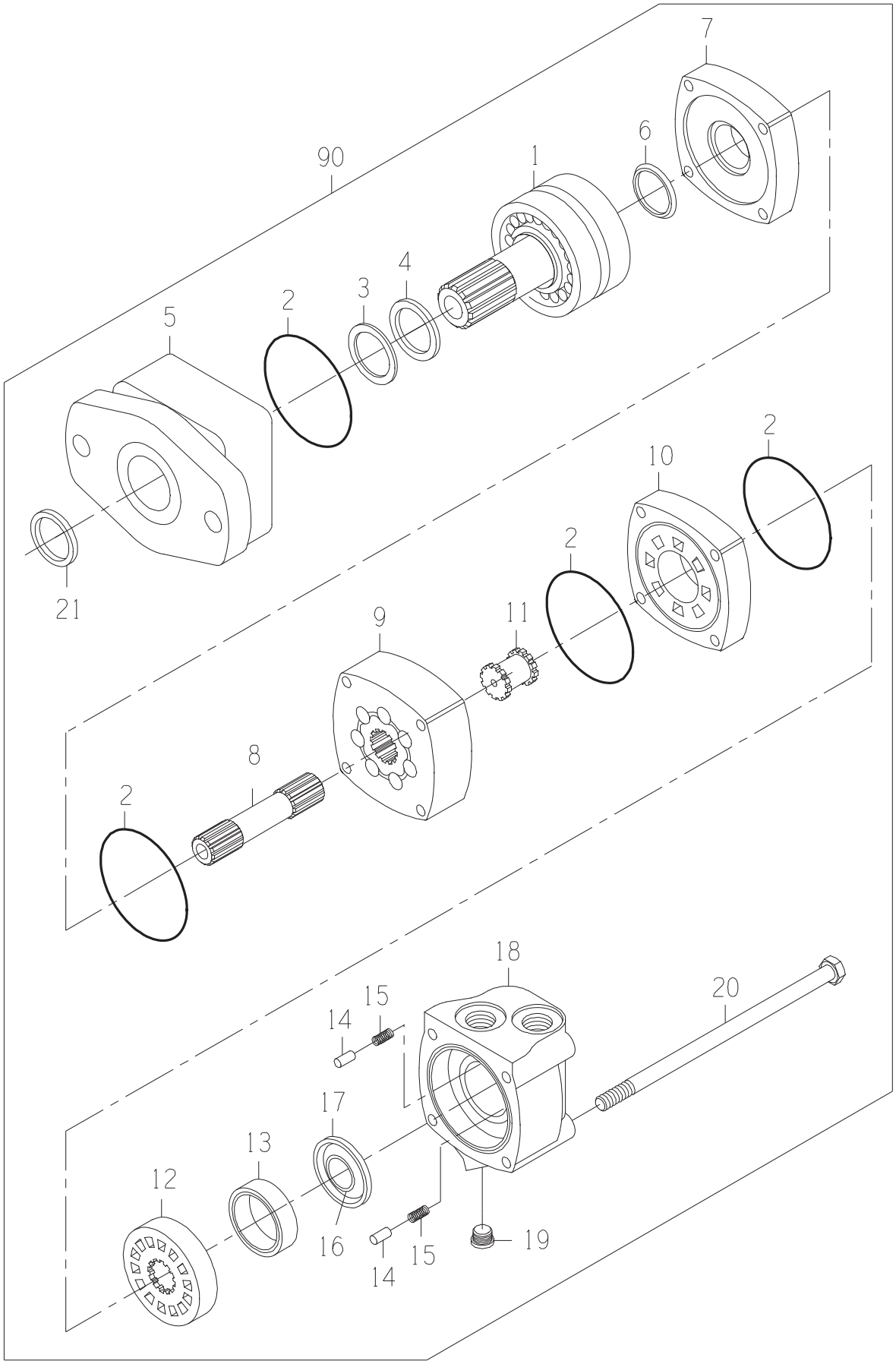
7
6
90
1
4
3
2
5
2
10
2
21
11
9
8
2
18
20
15
14
17
13
12
16
15
14
19

DRAWING NO. 0331382981

ITEM	QTY	UM	PART NBR.	DESCRIPTION		REMARKS	SERIAL NUMBER FROM	TO
A	1	EA	0621379059	SEAL-KIT	P	S		
1	1	EA	0331382906	SHAFT SUB-ASSY	P	S		
2	4	EA	.....	O-RING	P	S INCLD IN A		
3	1	EA	.....	SEAL	P	S INCLD IN A		
4	1	EA	.....	SEAL	P	S INCLD IN A		
5	1	EA	0331382908	HOUSING-BEARING	P	S		
6	1	EA	.....	SEAL	P	S INCLD IN A		
7	1	EA	0330040005	PLATE-WEAR	P	S		
8	1	EA	0330047810	SHAFT-DRIVE	P	S		
9	1	EA	0330047811	GEROLER	P	S		
10	1	EA	0330040008	PLATE-VALVE	P	S		
11	1	EA	0330034450	DRIVE-VALVE	P	S		
12	1	EA	0330040009	VALVE	P	S		
13	1	EA	0330038427	RING-BALANCE	P	S		
14	2	EA	0130034441	PIN	P	S		
15	2	EA	0320034442	SPRING	P	S		
16	1	EA	.....	SEAL	P	S INCLD IN A		
17	1	EA	.....	SEAL	P	S INCLD IN A		
18	1	EA	0330040011	HOUSING	P	S		
19	1	EA	X4HP5ON-S	FITTING	P	S		
20	4	EA	0330047812	BOLT-HB	P	S		
21	1	EA	.....	SEAL	P	S INCLD IN A		
90	1	EA	.....	SHOW PARENT	F	S		

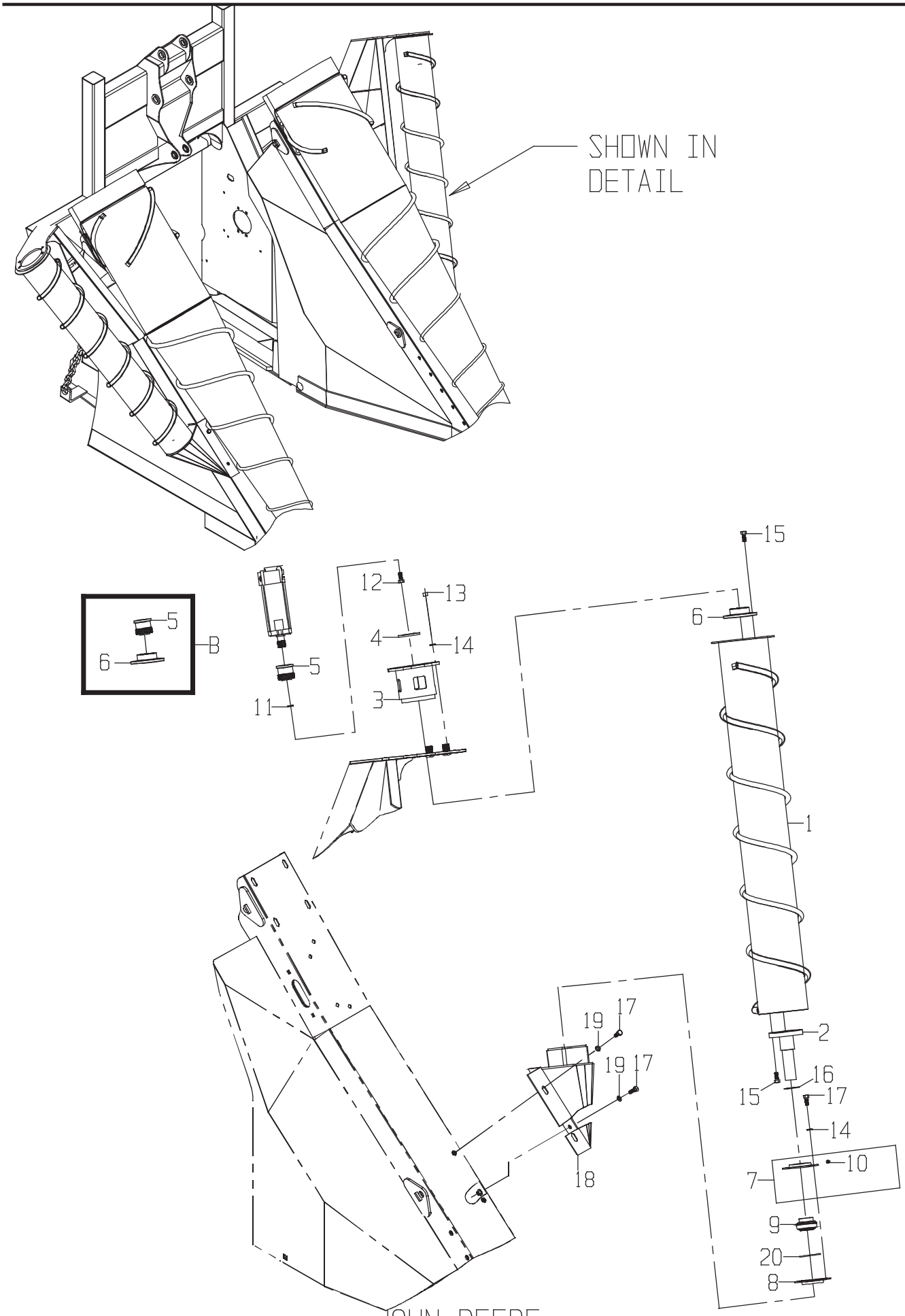
SHOWN IN DETAIL
B
5
6
12
13
4
14
5
11
3
15
6
1
2
16
15
17
14
10
7
9
20
8
19
17
19
17
18

DRAWING NO. CB11437720

	ITEM	QTY	UM	PART NBR.	DESCRIPTION		REMARKS	SERIAL NUMBER FROM	SERIAL NUMBER TO
	B	1	EA	CB11454210	KIT-SPLINED HUB (ROL	P 03148 S			
	1	1	EA	CB11437699	SCROLL ASSY-OUTSIDE	F 03148 B			
	2	1	EA	CB11420776	STUB-SHAFT	F 03148 B			
	3	1	EA	CB11421189	MOUNT-MOTOR	F 03148 B			
	4	1	EA	0290221919	SPACER-1/4"	C 03148 B	AS REQUIRED		
	4	1	EA	0290239091	SPACER-1/8"	C 03148 B	AS REQUIRED		
	4	1	EA	0290279623	SPACER-3/8"	C 03148 B	AS REQUIRED		
	7	1	EA	AA20226	RETAINER-BEARING OUT	P 03148 B			
	8	1	EA	E39751	RETAINER-BEARING IN	P 03148 B			
	9	1	EA	0121378786	BEARING	P 03148 B			
	10	1	EA	JD7788	FITTING-LUB 45 1/4	P 03148 S	INCLD IN 7		
	11	1	EA	12H304	WASHER-LK	P 03148 B			
	12	1	EA	19H2676	BOLT	P 03148 B			
	13	4	EA	14H1040	NUT-HX NC	P 03148 B			
	14	8	EA	12H301	WASHER-LK	P 03148 B			
	15	8	EA	19H2472	BOLT	P 03148 B			
	16	2	EA	0390034937	WASHER-FL	P 03148 B			
	17	8	EA	19H2898	BOLT	P 03148 B			
	18	1	EA	CB11437751	MNT ASSY-LH OUTSIDE	F 03148 B			
*	19	4	EA	0050021074	WASHER-FL	P 03148 B			-050166
*	19	4	EA	24H1211	WASHER-FL	P 03148 B		050167	-
	20	1	EA	0490039056	O-RING	P 03148 B			

* VERIFY MACHINE SERIAL NUMBER BEFORE ORDERING

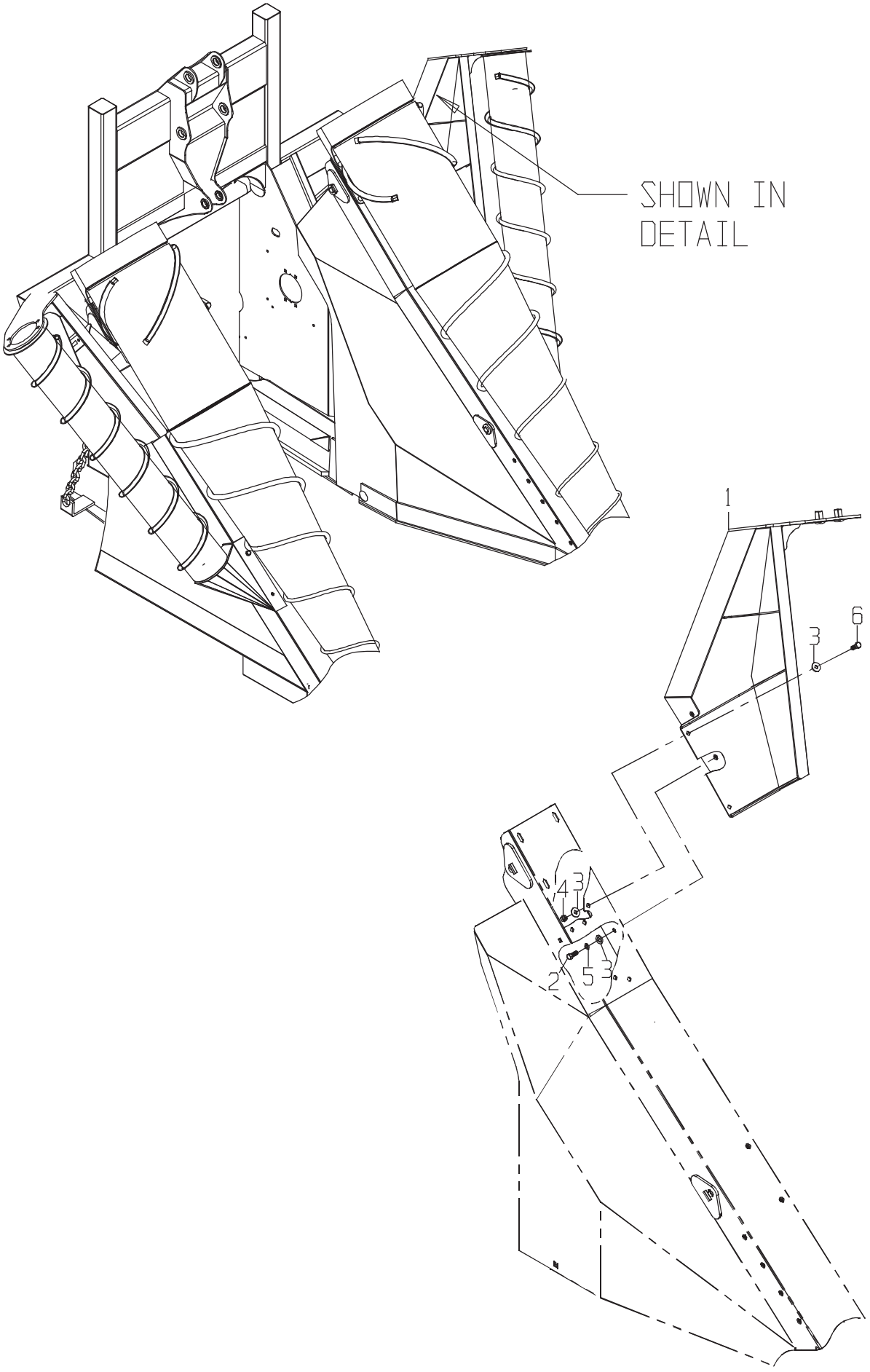
SHOWN IN
DETAIL
1
6
3
4
3
2
5
3

DRAWING NO. CB11437722

ITEM	QTY	UM	PART NBR.	DESCRIPTION	REMARKS	SERIAL NUMBER FROM	SERIAL NUMBER TO
1	1	EA	CB11437658	MOUNT ASSY-LH OUTSID	F 03148 B		
2	3	EA	19H2898	BOLT	P 03148 B		
3	7	EA	24H1211	WASHER-FL	P 03148 B		
4	2	EA	BP12214	NUT-LK NC	P 03148 B		
5	3	EA	12H301	WASHER-LK	P 03148 B		
6	2	EA	19H2993	BOLT	P 03148 B		

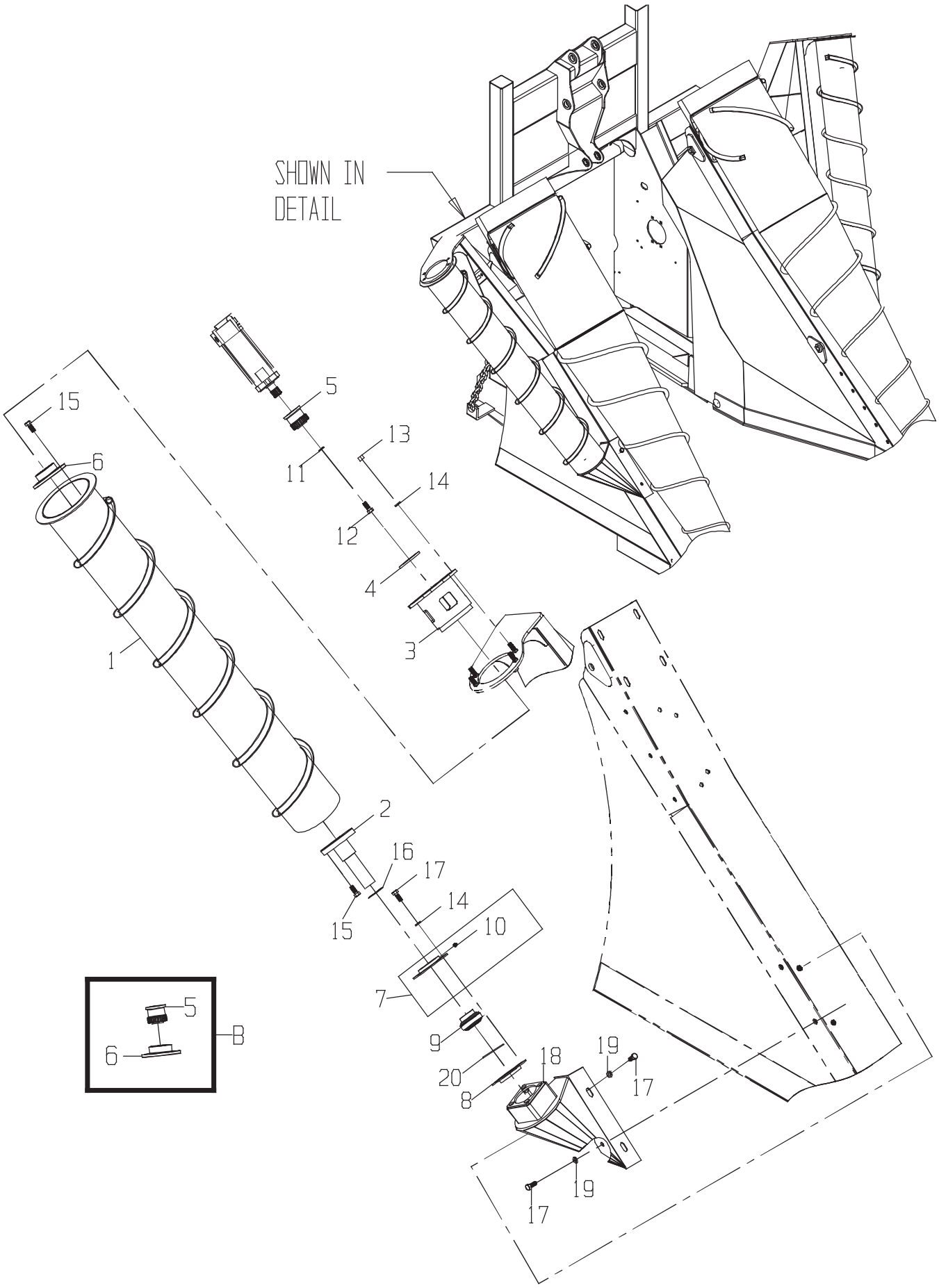
SHOWN IN DETAIL
15
6
5
13
11
14
12
4
3
1
2
16
17
14
15
10
7
9
20
8
18
19
17
19
17
5
6
B

DRAWING NO. CB11437721

	ITEM	QTY	UM	PART NBR.	DESCRIPTION		REMARKS	SERIAL NUMBER FROM	TO
	B	1	EA	CB11454210	KIT-SPLINED HUB (ROL	P 03148	S		
	1	1	EA	CB11437700	SCROLL ASSY-OUTSIDE	F 03148	B		
	2	1	EA	CB11420776	STUB-SHAFT	F 03148	B		
	3	1	EA	CB11421189	MOUNT-MOTOR	F 03148	B		
	4	1	EA	0290221919	SPACER-1/4"	C 03148	B AS REQUIRED		
	4	1	EA	0290239091	SPACER-1/8"	C 03148	B AS REQUIRED		
	4	1	EA	0290279623	SPACER-3/8"	C 03148	B AS REQUIRED		
	7	1	EA	AA20226	RETAINER-BEARING OUT	P 03148	B		
	8	1	EA	E39751	RETAINER-BEARING IN	P 03148	B		
	9	1	EA	0121378786	BEARING	P 03148	B		
	10	1	EA	JD7788	FITTING-LUB 45 1/4	P 03148	S INCLD IN 7		
	11	1	EA	12H304	WASHER-LK	P 03148	B		
	12	1	EA	19H2676	BOLT	P 03148	B		
	13	4	EA	14H1040	NUT-HX NC	P 03148	B		
	14	12	EA	12H301	WASHER-LK	P 03148	B		
	15	8	EA	19H2472	BOLT	P 03148	B		
*	16	1	EA	0390034937	WASHER-FL	P 03148	B		-060228
*	16	2	EA	0390034937	WASHER-FL	P 03148	B	060229	-
	17	8	EA	19H2898	BOLT	P 03148	B		
	18	1	EA	CB11437750	MNT ASSY-RH OUTSIDE	F 03148	B		
*	19	4	EA	0050021074	WASHER-FL	P 03148	B		-050166
*	19	4	EA	24H1211	WASHER-FL	P 03148	B	050167	-
	20	1	EA	0490039056	O-RING	P 03148	B		

* VERIFY MACHINE SERIAL NUMBER BEFORE ORDERING

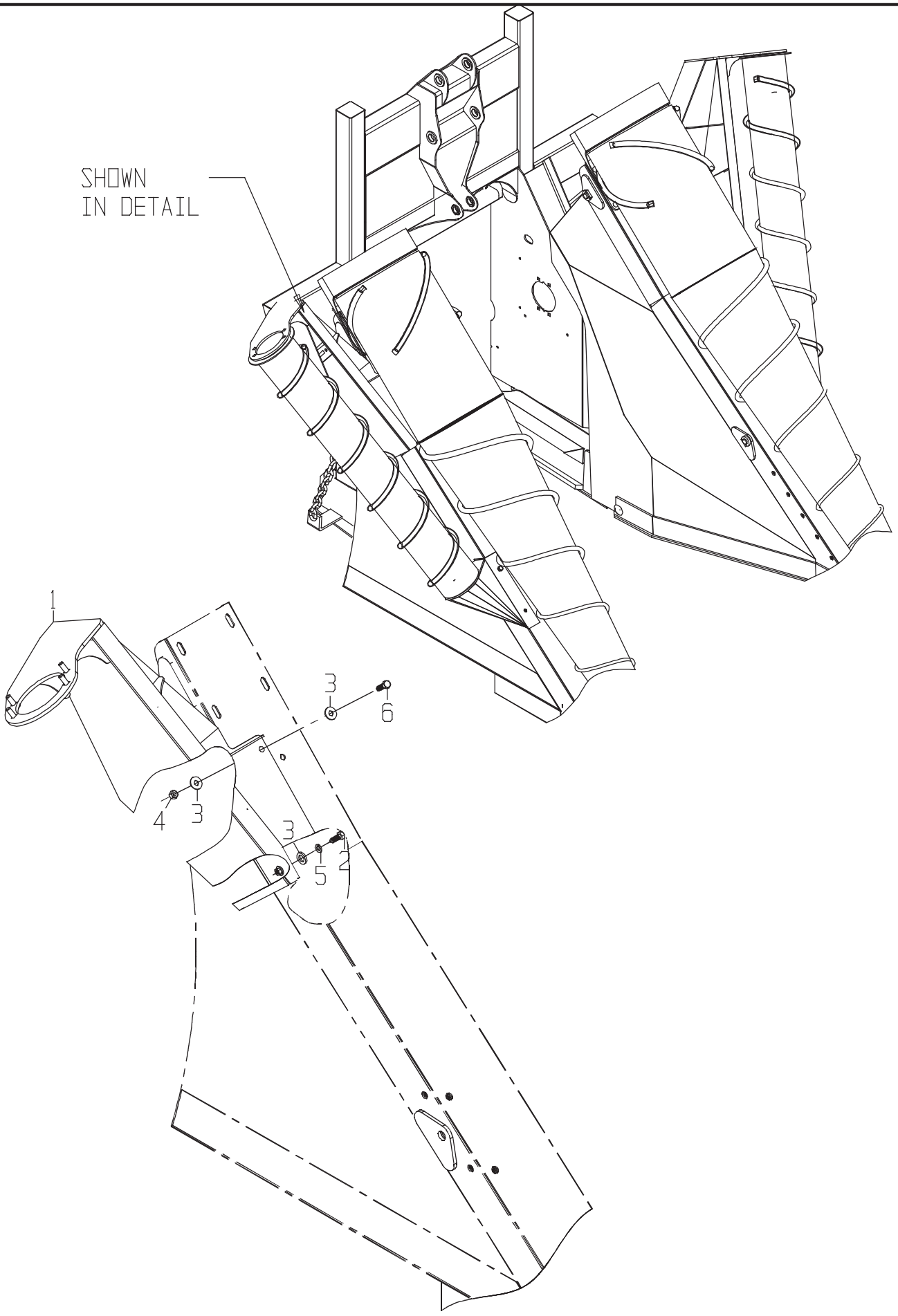
SHOWN
IN DETAIL
1
3
6
4
3
3
5
2

CROP DVDR-CH

DRAWING NO. CB11437723

ITEM	QTY	UM	PART NBR.	DESCRIPTION	REMARKS	SERIAL NUMBER FROM	SERIAL NUMBER TO
1	1	EA	CB11437581	MOUNT ASSY-RH OUTSID	F 03148 B		
2	3	EA	19H2898	BOLT	P 03148 B		
3	7	EA	24H1211	WASHER-FL	P 03148 B		
4	2	EA	BP12214	NUT-LK NC	P 03148 B		
5	3	EA	12H301	WASHER-LK	P 03148 B		
6	2	EA	19H2993	BOLT	P 03148 B		

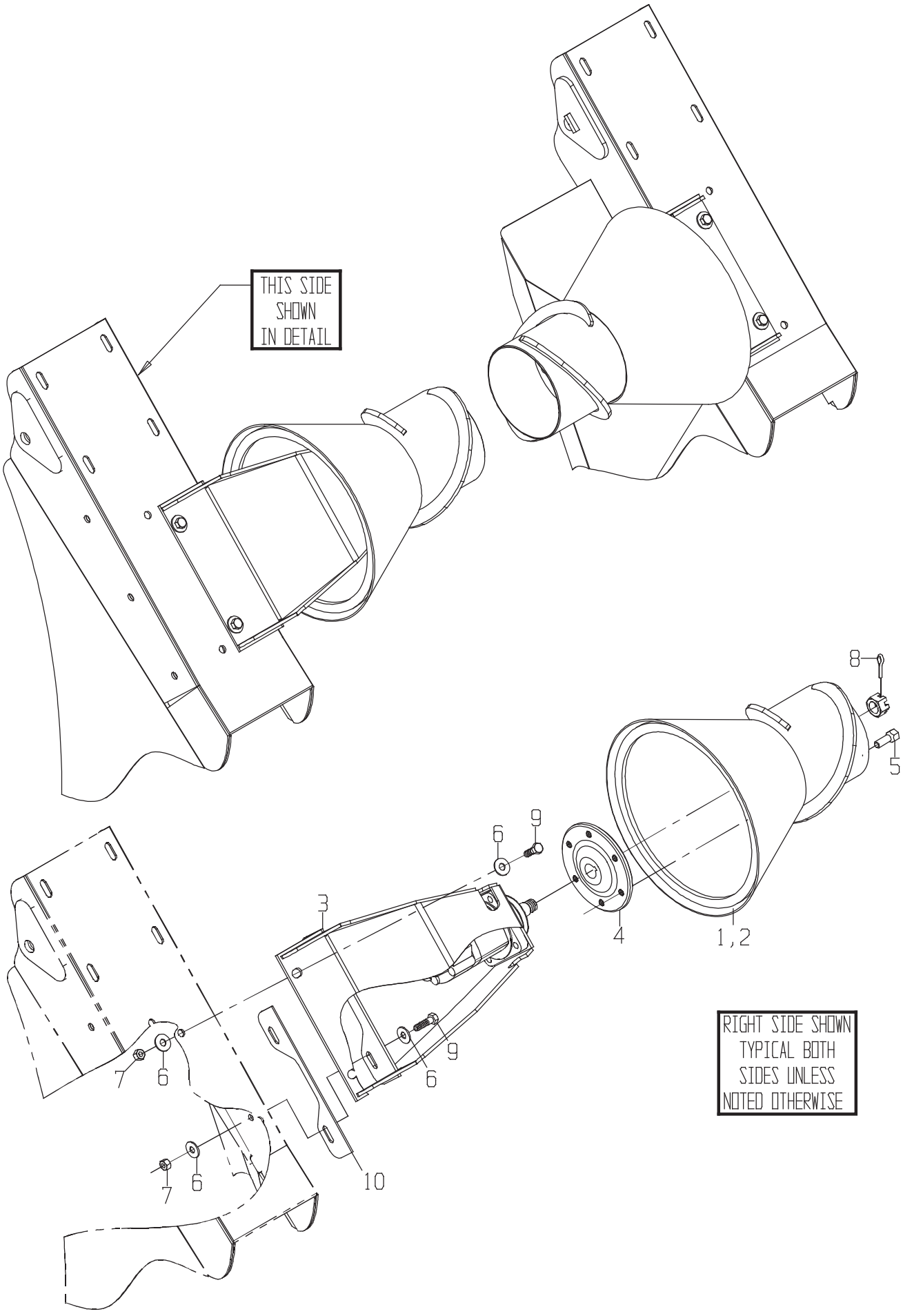
THIS SIDE SHOWN IN DETAIL
8
5
6
9
3
4
1,2
9
6
7
6
7
6
10
RIGHT SIDE SHOWN TYPICAL BOTH SIDES UNLESS NOTED OTHERWISE

DRAWING NO. CB11437669

ITEM	QTY	UM	PART NBR.	DESCRIPTION	REMARKS	SERIAL NUMBER FROM	SERIAL NUMBER TO
1	1	EA	CB11437650	ROLLER ASSY-C/D KDWN	F 03148 B		
2	1	EA	CB11437651	ROLLER ASSY-C/D KDWN	F 03148 B		
3	2	EA	CB11437584	MOUNT ASSY-UPPER INN	F 03148 B		
4	2	EA	CB01421692	HUB-COLLECTOR	C 03148 B		
5	12	EA	JD21	BOLT-HB	P 03148 B		
6	16	EA	24H1211	WASHER-FL	P 03148 B		
7	8	EA	BP12214	NUT-LK NC	P 03148 B		
8	2	EA	0700014287	PIN-COTTER	P 03148 B		
9	8	EA	19H2473	BOLT	P 03148 B		
10	4	EA	CB01449277	SPACER-MTR MNT	C 03148 B AS REQUIRED		

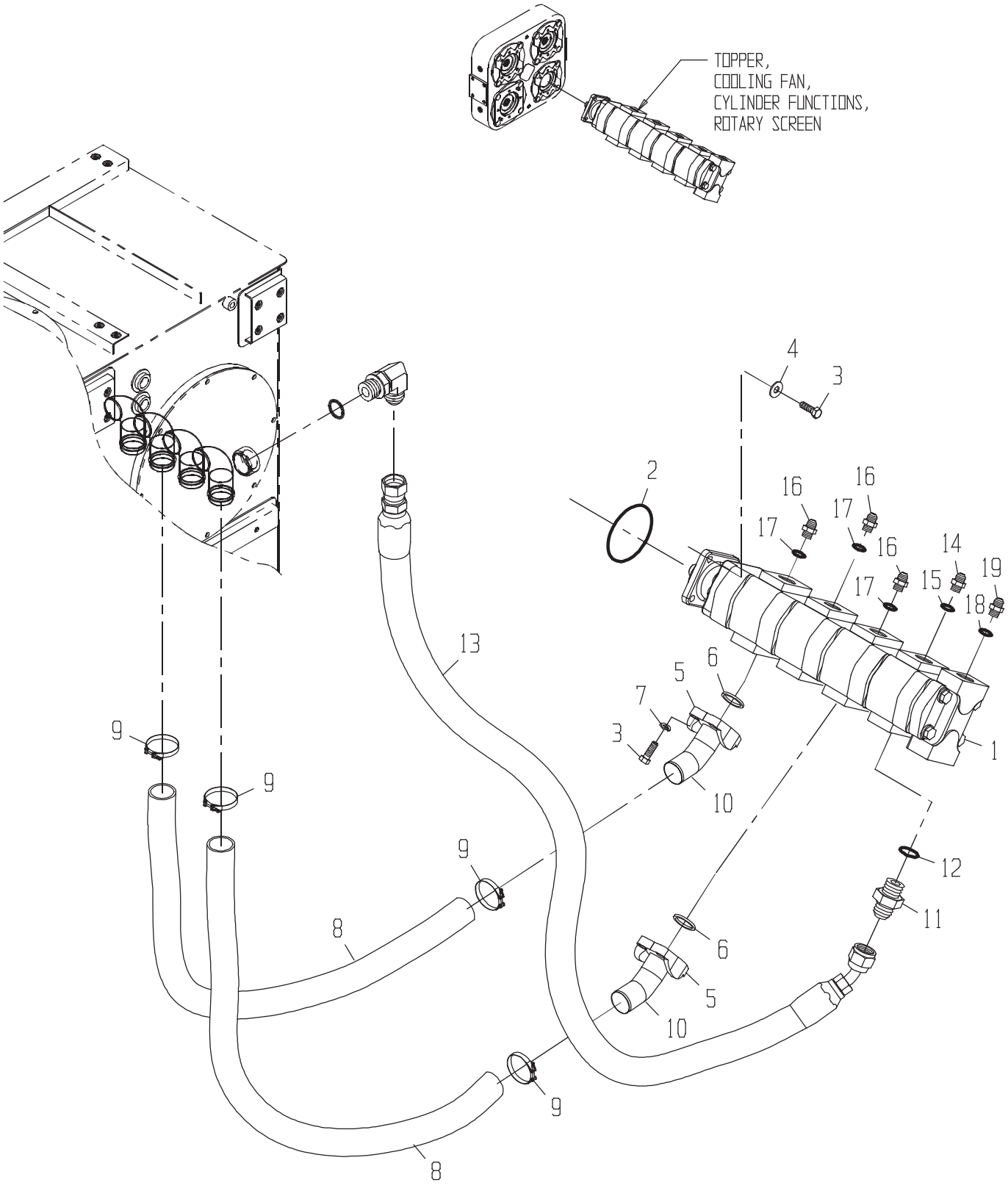
TOPPER,
COOLING FAN,
CYLINDER FUNCTIONS,
ROTARY SCREEN
1
2
3
4
5
6
7
8
9
10
11
12
13
14
15
16
17
18
19

PUMP GP-TOPP/COOL/CD

DRAWING NO. CB11450569

	ITEM	QTY	UM	PART NBR.	DESCRIPTION			REMARKS	SERIAL NUMBER FROM	TO
*	1	1	EA	CB11437148	PUMP-TOP/COOL FAN/SCR-OUT B	03144	B			-050101
*	1	1	EA	CB11462593	PUMP-TOPPER/COOL FAN/SCR	B 03144	B		050102	-
	2	1	EA	0331310110	O-RING	P	S			
*	3	8	EA	19H2993	BOLT	P	S			-050150
*	3	8	EA	19H2993	BOLT	P 03144	B		050151	-
	3	4	EA	19H2993	BOLT	P 03144	B			
	4	4	EA	0050021074	WASHER-FL	P 03251	B			
*	5	2	EA	CB11449690	FLANGE KIT	P 03251	B			-050150
*	5	4	EA	0071308158	FLANGE-SPLIT	P 03251	B		050151	-
*	6	2	EA	U46457	O-RING-F32	P 03251	S	INCLUDED IN ITEM 5		-050150
*	6	2	EA	U46457	O-RING-F32	P 03251	B		050151	-
*	7	8	EA	12H301	WASHER-LK	P 03144	S			-050150
*	7	8	EA	12H301	WASHER-LK	P 03144	B		050151	-
	8	2	EA	CB01453671	HOSE	P 03251	B			
*	9	4	EA	AT262455	CLAMP-T BOLT	P 03251	B			-080404
*	9	4	EA	AT214753	CLAMP-T BOLT	P 03251	B		080405	-
	10	2	EA	CB01450048	FITTING	P 03251	B			
	11	1	EA	0070005759	FITTING	P 03144	B			
	12	1	EA	U13639	O-RING	P	S	INCLUDED IN 11		
	13	1	EA	CB11427984	HOSE	P 03251	B			
	14	1	EA	0070005769	FITTING	P 03144	B			
	15	1	EA	U12547	O-RING	P	S	INCLD IN 14		
	16	3	EA	0071341074	FITTING	P 03144	B			
	17	3	EA	R29936	O-RING	P	S	INCLD IN 16		
	18	1	EA	R26375	O-RING	P	S	INCLD IN 19		
	19	1	EA	0070005189	FITTING	P 03144	B			

* VERIFY MACHINE SERIAL NUMBER BEFORE ORDERING

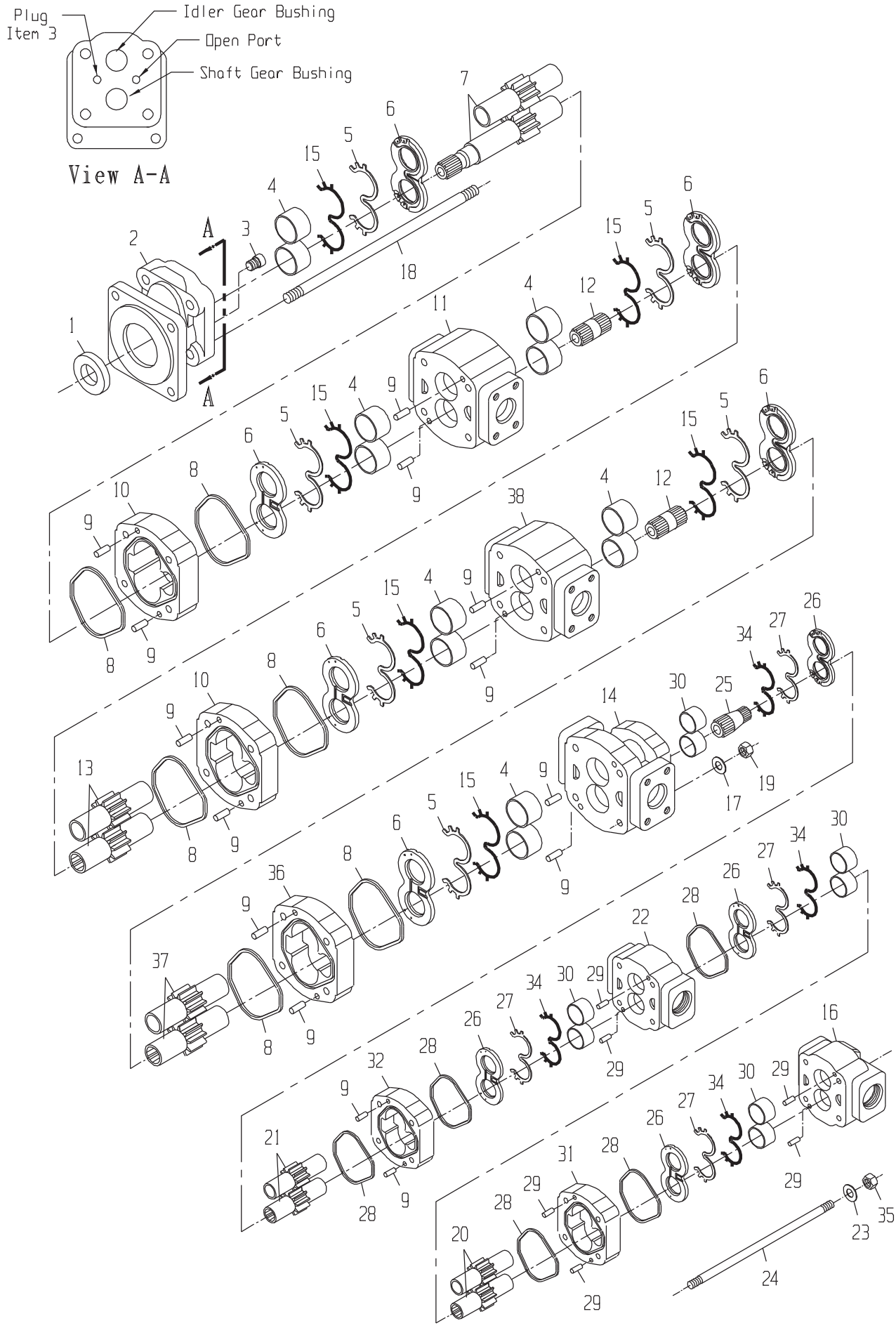
Plug
Item 3
Idler Gear Bushing
Open Port
Shaft Gear Bushing
View A-A
A
A

DRAWING NO. CB11437148

ITEM	QTY	UM	PART NBR.	DESCRIPTION		REMARKS	SERIAL NUMBER FROM	TO
A	1	EA	CB11463016	SEAL KIT-GEAR PUMP	P	S		
1	1	EA	0170042109	SEAL-LIP	P	S INC IN A		
2	1	EA	0631324555	COVER-SHAFT END	P	S		
3	1	EA	0050042102	PLUG	P	S		
4	3	ST	0631327325	BUSHING KIT-SET OF 4	P	S SET OF 4		
5	6	EA	.....	SEAL-CHANNEL	P	S INC IN A		
6	3	EA	0631394087	THRUSTPLATE	P	S SET OF 2		
7	1	EA	0631333156	GEAR SET-SHAFT	P	S		
8	6	EA	.....	SEAL-SQUARE	P	S INC IN A		
9	14	EA	0330045274	PIN-DOWEL	P	S		
10	2	EA	0631324561	HOUSING-GEAR	P	S		
11	1	EA	CB01438090	HOUSING-BEARING CARR	P	S		
12	2	EA	0631303685	SHAFT-CONNECTING	P	S		
13	2	EA	0631324565	GEAR SET	P	S		
14	1	EA	CB01438091	HOUSING-PIGGYBACK	P	S		
15	6	EA	.....	SEAL-BACKUP	P	S INC IN A		
16	1	EA	CB01438093	HOUSING-PEC	P	S		
17	4	EA	0630029380	WASHER-FL	P	S		
18	4	EA	CB01446519	STUD	P	S		
19	4	EA	0050042126	NUT-HX	P	S		
20	1	EA	CB01438100	GEAR	P	S		
21	1	EA	CB01438101	GEAR	P	S		
22	1	EA	CB01438097	HOUSING-BEARING CARR	P	S		
23	4	EA	0050042140	WASHER	P	S		
24	4	EA	CB01438102	STUD	P	S		
25	1	EA	0631333162	SHAFT-CONNECTING	P	S		
26	2	EA	CB11440248	THRUSTPLATE KIT-SET	P	S SET OF 2		
27	4	EA	.....	SEAL-CHANNEL	P	S INC IN A		
28	4	EA	.....	SEAL-SQUARE	P	S INC IN A		
29	8	EA	0130042136	PIN-DOWEL	P	S		
30	2	EA	0631333633	BUSHING KIT-SET OF 4	P	S SET OF 4		
31	1	EA	CB01438099	HOUSING-GEAR	P	S		
32	1	EA	CB01438094	HOUSING-GEAR	P	S		
33	1	EA	0161340612	SHAFT-CONNECTING	P	S		
34	4	EA	.....	SEAL-BACKUP	P	S INC IN A		
35	4	EA	0051337038	NUT-HX	P	S		
36	1	EA	0631328816	HOUSING-GEAR	P	S		
37	1	EA	0631328815	GEAR SET	P	S		
38	1	EA	CB01446518	HOUSING-BEARING CARR	P	S		

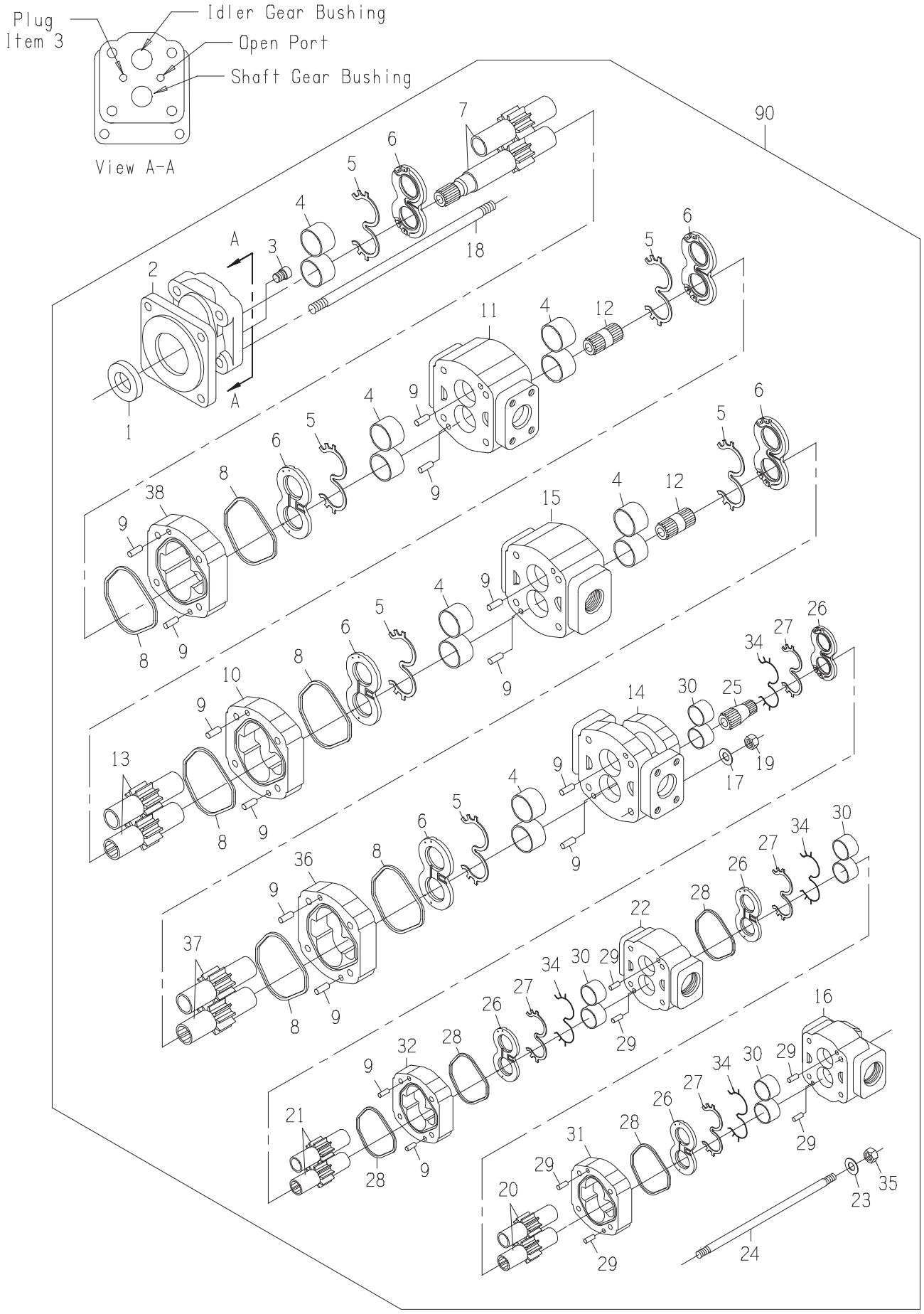
Plug
Item 3
Idler Gear Bushing
Open Port
Shaft Gear Bushing
View A-A
90

PUMP-GS

DRAWING NO. CB11462593

ITEM	QTY	UM	PART NBR.	DESCRIPTION		REMARKS	SERIAL NUMBER FROM	TO
A	1	EA	CB11463016	SEAL KIT-GEAR PUMP	P	S		
1	1	EA	0170042109	SEAL-LIP	P	S INC IN A		
2	1	EA	0631324555	COVER-SHAFT END	P	S		
3	1	EA	0050042102	PLUG	P	S		
4	3	ST	0631327325	BUSHING KIT-SET OF 4	P	S SET OF 4		
5	6	EA	.....	SEAL-CHANNEL	P	S INC IN A		
6	3	EA	0631394087	THRUSTPLATE	P	S SET OF 2		
7	1	EA	CB01477713	GEAR SET-SHAFT	P	S		
8	6	EA	.....	SEAL-SQUARE	P	S INC IN A		
9	14	EA	0330045274	PIN-DOWEL	P	S		
10	1	EA	0631324561	HOUSING-GEAR	P	S		
11	1	EA	CB01438090	HOUSING-BEARING CARR	P	S		
12	2	EA	0631303685	SHAFT-CONNECTING	P	S		
13	2	EA	0631324565	GEAR SET	P	S		
14	1	EA	CB01438091	HOUSING-PIGGYBACK	P	S		
15	1	EA	CB01446518	HOUSING-BEARING CARR	P	S		
16	1	EA	CB01438093	HOUSING-PEC	P	S		
17	4	EA	0630029380	WASHER-FL	P	S		
18	4	EA	0051345822	STUD-LONG	P	S		
19	4	EA	0050042126	NUT-HX	P	S		
20	1	EA	CB01438100	GEAR	P	S		
21	1	EA	CB01438101	GEAR	P	S		
22	1	EA	CB01438097	HOUSING-BEARING CARR	P	S		
23	4	EA	0050042140	WASHER	P	S		
24	4	EA	CB01438102	STUD	P	S		
25	1	EA	0631333162	SHAFT-CONNECTING	P	S		
26	2	EA	CB11440248	THRUSTPLATE KIT-SET	P	S SET OF 2		
27	4	EA	.....	SEAL-CHANNEL	P	S INC IN A		
28	4	EA	.....	SEAL-SQUARE	P	S INC IN A		
29	8	EA	0130042136	PIN-DOWEL	P	S		
30	2	EA	0631333633	BUSHING KIT-SET OF 4	P	S SET OF 4		
31	1	EA	CB01438099	HOUSING-GEAR	P	S		
32	1	EA	CB01438094	HOUSING-GEAR	P	S		
33	1	EA	0161340612	SHAFT-CONNECTING	P	S		
34	4	EA	.....	SEAL-BACKUP	P	S INC IN A		
35	4	EA	0051337038	NUT-HX	P	S		
36	1	EA	0631328816	HOUSING-GEAR	P	S		
37	1	EA	0631328815	GEAR SET	P	S		
38	1	EA	CB01477712	HOUSING-GEAR	P	S		
90	1	EA	.....	SHOW PARENT	F	S		

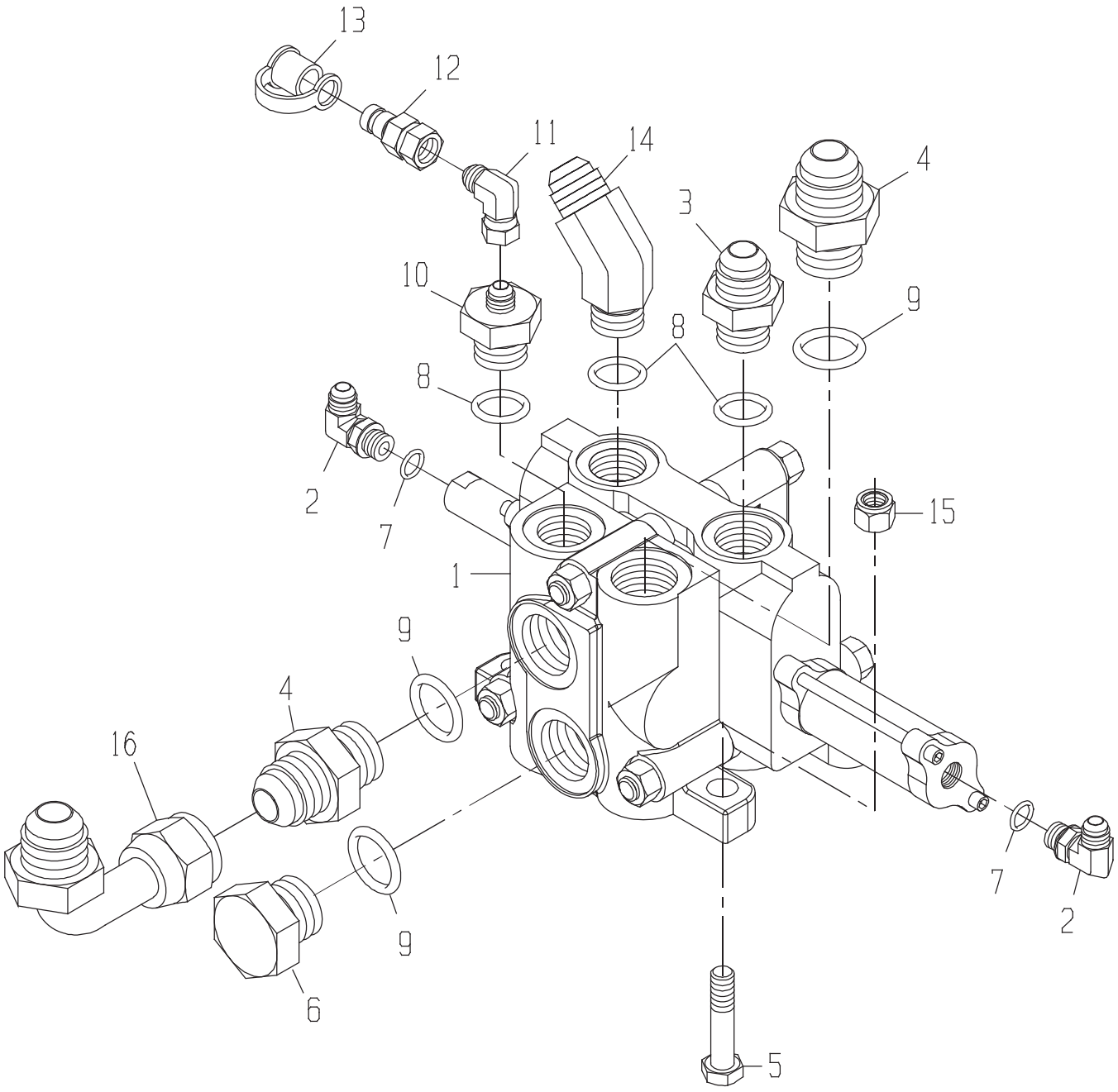
13
12
11
14
4
3
10
9
8
8
2
7
15
1
9
4
16
9
6
7
2
5

VALVE GP-OUTER SCROL

DRAWING NO. CB11437201

	ITEM	QTY	UM	PART NBR.	DESCRIPTION			REMARKS	SERIAL NUMBER FROM	TO
	1	1	EA	CB11420169	VALVE-SCROLL-OUTER(OPTION	B	03150 B			
	2	2	EA	0070028756	FITTING	P	03150 B			
*	3	2	EA	0070005769	FITTING	P	03150 B			-004004
*	3	1	EA	0070005769	FITTING	P	03150 B		004005	-
	4	2	EA	0071341074	FITTING	P	03150 B			
	5	3	EA	19H2473	BOLT	P	03150 B			
	6	1	EA	0070012264	FITTING	P	03150 B			
	7	2	EA	R26448	O-RING	P	S	INC IN 2		
	8	3	EA	U12547	O-RING	P	S	INC IN 3,10,14		
	9	3	EA	R29936	O-RING	P	S	INC IN 4,6		
	10	1	EA	0071342375	FITTING	P	03150 B			
	11	1	EA	0071341100	FITTING	P	03150 B			
	12	1	EA	XPD36BTX	FITTING	P	03150 B			
	13	1	EA	AT205083	FITTING	P	03150 B			
	14	1	EA	0070044725	FITTING	P	03150 B			
*	15	3	EA	BP12214	NUT-LK NC	P	03150 B		004379	-
*	16	1	EA	0071341057	FITTING	P	03150 B		060201	-

* VERIFY MACHINE SERIAL NUMBER BEFORE ORDERING

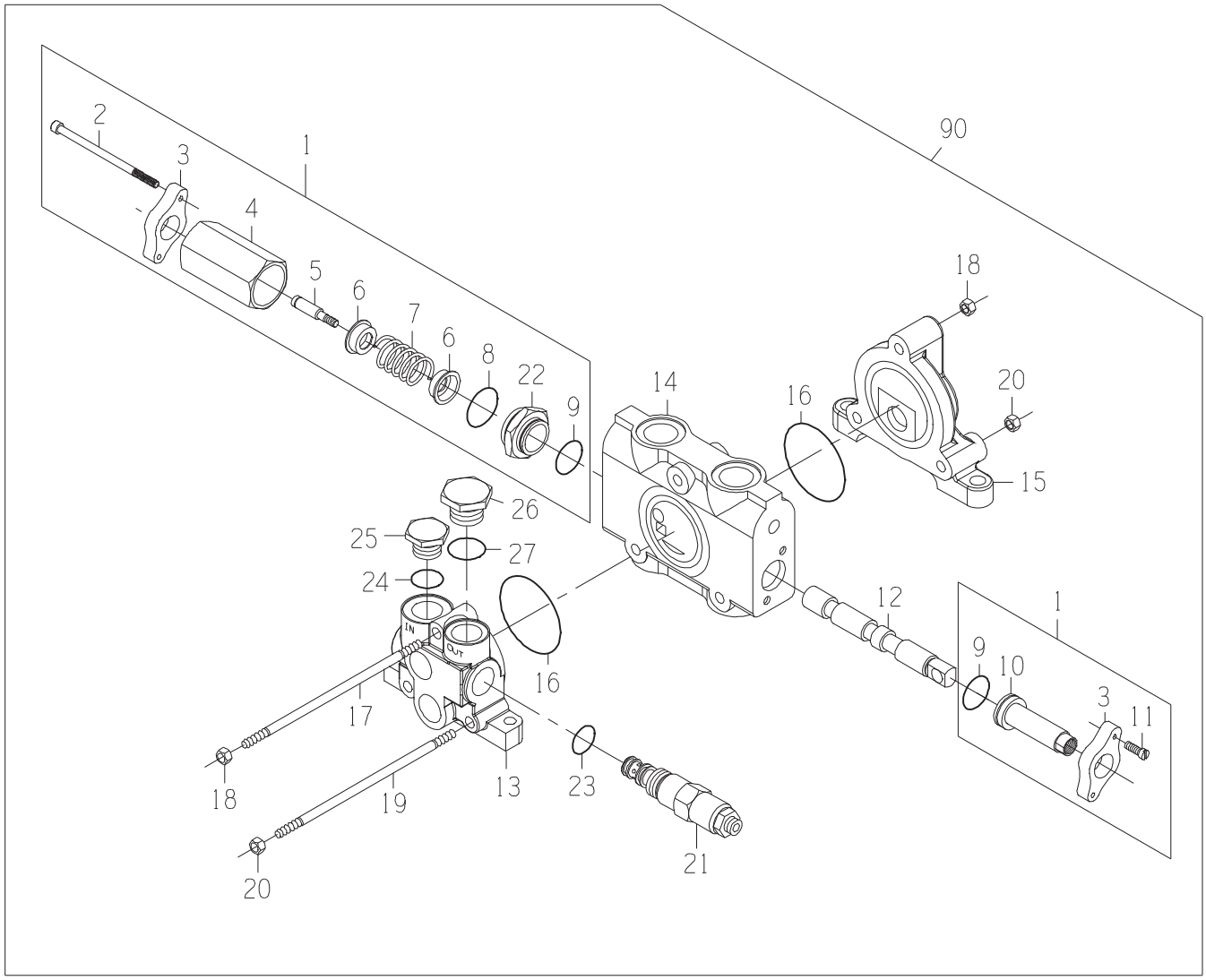
90
1
2
3
4
5
6
7
6
8
22
9
14
16
18
20
15
26
25
27
24
IN
OUT
16
17
18
19
20
13
23
21
12
1
9
10
3
11

DRAWING NO. CB11420169

ITEM	QTY	UM	PART NBR.	DESCRIPTION		REMARKS	SERIAL NUMBER FROM	TO
A	1	EA	CB11445281	SEAL KIT	P	S		
1	1	EA	CB11445268	SECTION ASSY-VALVE	P	S		
2	2	EA	.....	BOLT	P	S INC IN 1		
3	2	EA	.....	FLANGE	P	S INC IN 1		
4	1	EA	.....	TUBE	P	S INC IN 1		
5	1	EA	.....	BOLT	P	S INC IN 1		
6	2	EA	.....	WASHER	P	S INC IN 1		
7	1	EA	.....	SPRING	P	S INC IN 1		
8	1	EA	F432157	O-RING	P	S INC IN A,1		
9	2	EA	T140706	VALVE-RELIEF (DIRECTIONAL	P	S INC IN A,1		
10	1	EA	.....	CAP	P	S INC IN 1		
11	2	EA	.....	BOLT	P	S INC IN 1		
12	1	EA	.....	SPOOL	P	S		
13	1	EA	CB01445270	INLET SECTION ASSY	P	S		
14	1	EA	.....	BODY	P	S		
15	1	EA	0620046918	SECTION-OUTLET	P	S		
16	2	EA	T118685	O-RING	P	S INC IN A		
17	1	EA	CB01445273	TIE ROD	P	S		
18	2	EA	14H1040	NUT-HX NC	P	S		
19	2	EA	CB01445274	TIE ROD	P	S		
20	4	EA	AT205027	NUT-HX NC	P	S		
21	1	EA	CB11458977	VALVE-RELIEF CARTRID	P	S		
22	1	EA	.....	RETAINER	P	S INC IN 1		
23	1	EA	T118681	O-RING	P	S INC IN A,21		
24	1	EA	840083100	O-RING	P	S INC IN A		
25	1	EA	CB01412616	PLUG	P	S		
26	1	EA	0620011536	PLUG & O-RING	P	S		
27	1	EA	F432157	O-RING	P	S INC IN A		
90	1	EA	.....	SHOW PARENT	F	S		

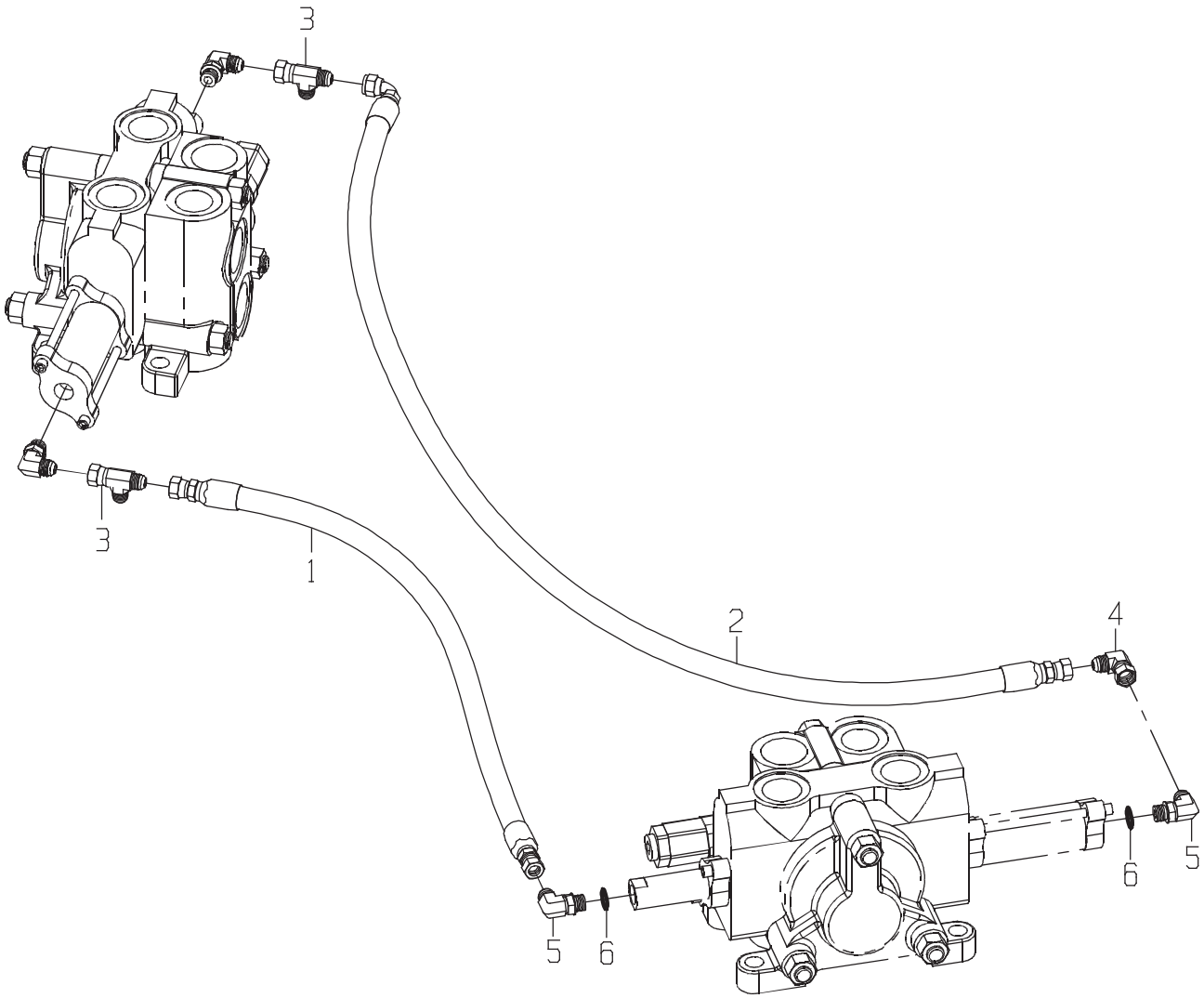
3
3
1
2
4
5
6
5
6

DRAWING NO. CB11437209

ITEM	QTY	UM	PART NBR.	DESCRIPTION	REMARKS	SERIAL NUMBER FROM	SERIAL NUMBER TO
1	1	EA	CB11440928	HOSE	P 03245 B		
2	1	EA	CB11440931	HOSE	P 03245 B		
3	2	EA	0070021048	TEE	P 03150 B		
4	1	EA	0071341100	FITTING	P 03150 B		
5	2	EA	0070028756	FITTING	P 03150 B		
6	2	EA	R26448	O-RING	P S INC IN 5		

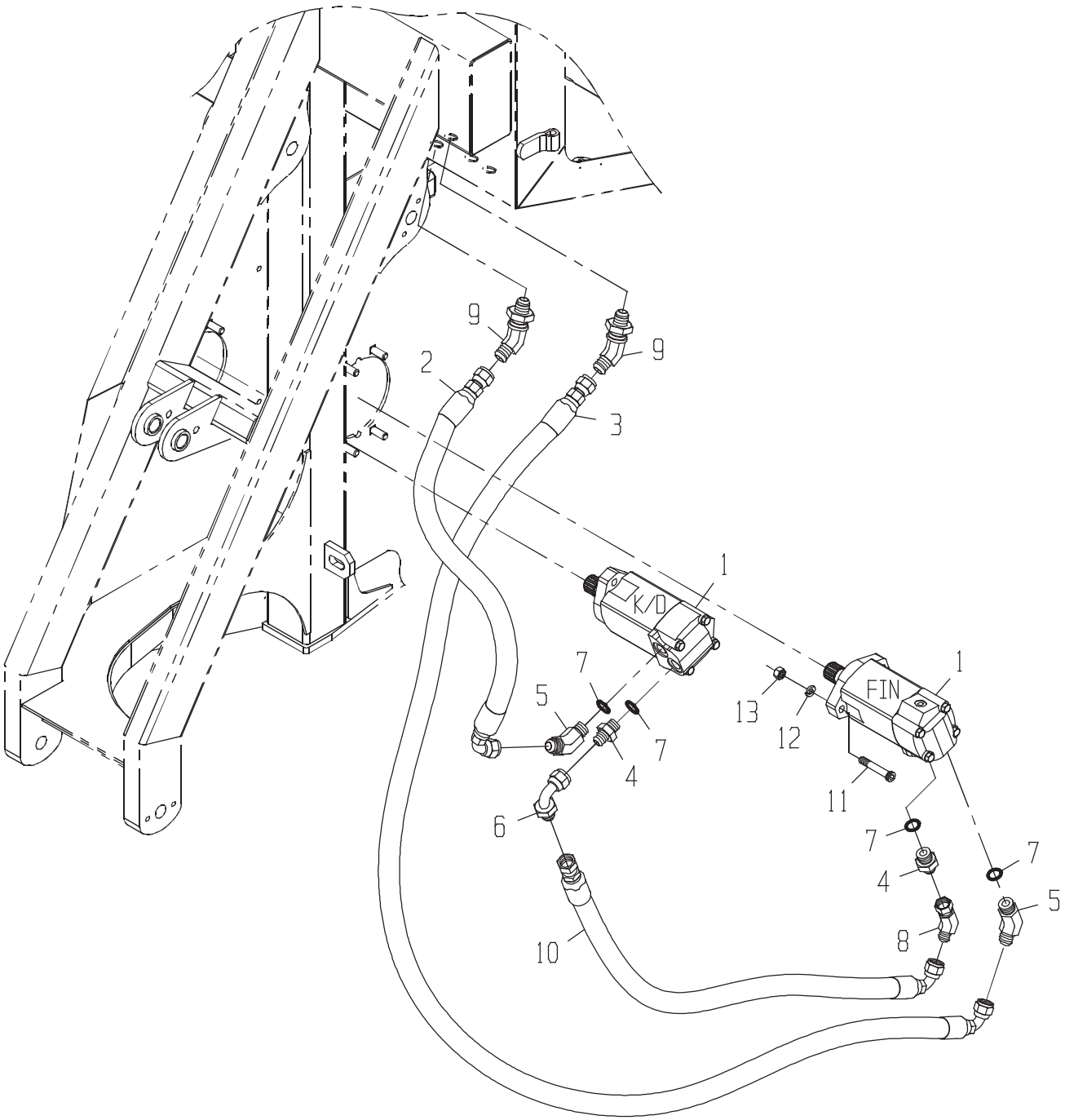
9
2
9
3
1
K/D
7
5
7
4
6
10
1
FIN
13
12
11
7
4
7
5
8

DRAWING NO. CB11443824

ITEM	QTY	UM	PART NBR.	DESCRIPTION	REMARKS	SERIAL NUMBER FROM	SERIAL NUMBER TO
1	2	EA	0331382981	MOTOR-STD	B 02581 B		
2	1	EA	CB11447004	HOSE	P 02572 B		
3	1	EA	CB11426821	HOSE	P 02572 B		
4	2	EA	0071349607	FITTING	P 02581 B		
5	2	EA	0071349608	FITTING	P 02581 B		
6	1	EA	0071349611	FITTING	P 02572 B		
7	4	EA	R26906	O-RING	P S INCLUDED IN 4,5		
8	1	EA	0071349613	FITTING	P 02572 B		
9	2	EA	0071349616	FITTING	P 02571 B		
10	1	EA	CB11437057	HOSE	P 02572 B		
11	4	EA	0050012685	BOLT	P 02581 B		
12	4	EA	12H301	WASHER-LK	P 02581 B		
13	4	EA	14H1040	NUT-HX NC	P 02581 B		

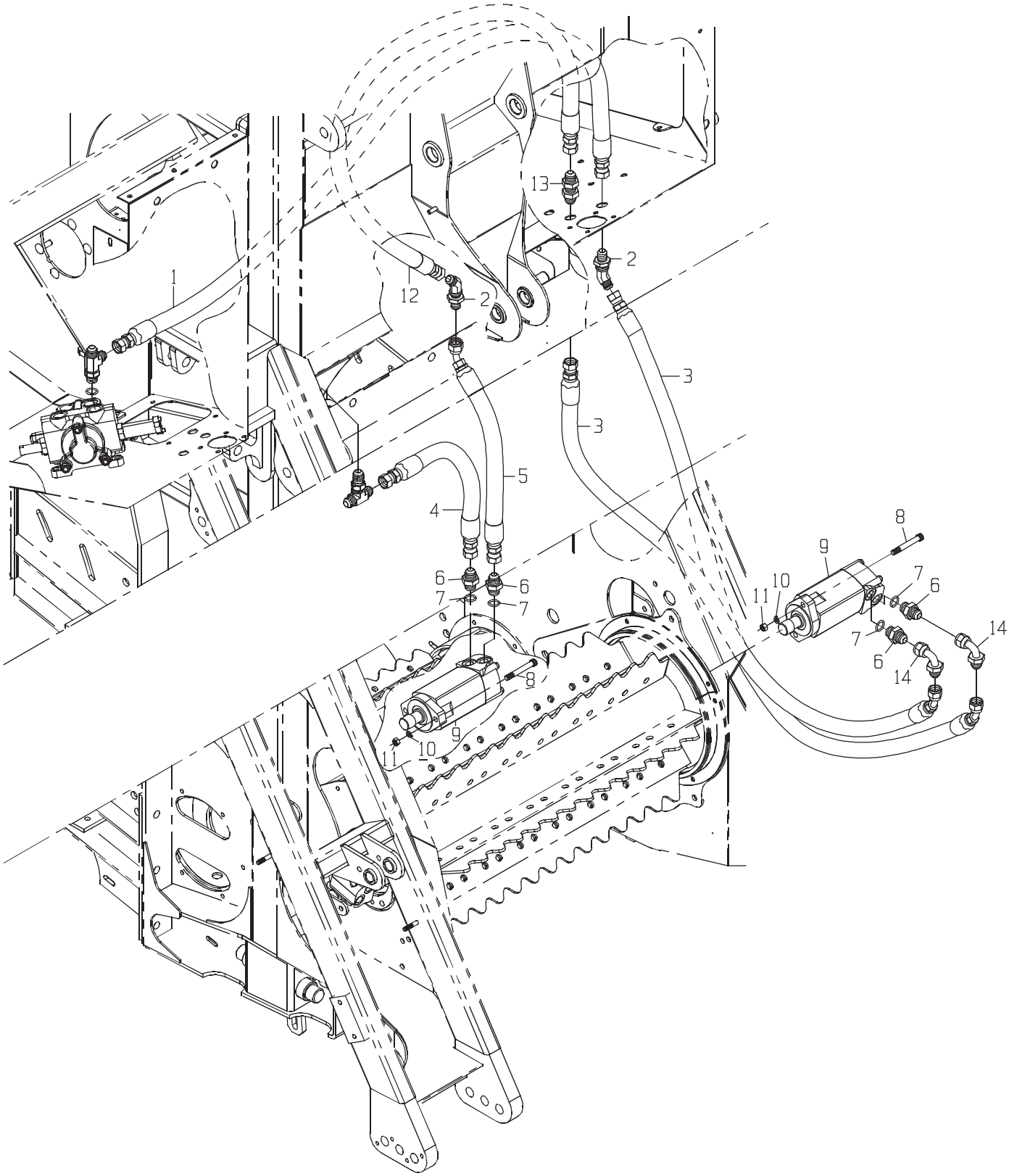
1
2
2
2
3
3
4
5
6
6
6
6
7
7
7
7
8
8
9
9
10
10
11
11
12
13
14
14

DRAWING NO. CB11456182

	ITEM	QTY	UM	PART NBR.	DESCRIPTION			REMARKS	SERIAL NUMBER FROM	TO
*	1	1	EA	CB11436863	HOSE	P	02572 B		004005	-
*	2	2	EA	0071349616	FITTING	P	02571 B		004005	-
*	3	2	EA	0881383117	HOSE	P	02572 B		004005	-
*	4	1	EA	CB11437593	HOSE	P	02572 B		004005	-
*	5	1	EA	CB11457681	HOSE	P	02572 B		004005	-
*	6	4	EA	0071349607	FITTING	P	02581 B		004005	-
*	7	4	EA	R26906	O-RING	P	S	INCLUDED IN 6	004005	-
*	8	4	EA	0050012685	BOLT	P	02581 B		004005	-
*	9	2	EA	0331382981	MOTOR-STD	B	02581 B		004005	-
*	10	4	EA	12H301	WASHER-LK	P	02581 B		004005	-
*	11	4	EA	14H1040	NUT-HX NC	P	02581 B		004005	-
*	12	1	EA	CB11457679	HOSE	P	02572 B		004005	-
*	13	1	EA	0071349617	FITTING	P	02571 B		004005	-
*	14	2	EA	0071349611	FITTING	P	02571 B		004005	-

* VERIFY MACHINE SERIAL NUMBER BEFORE ORDERING

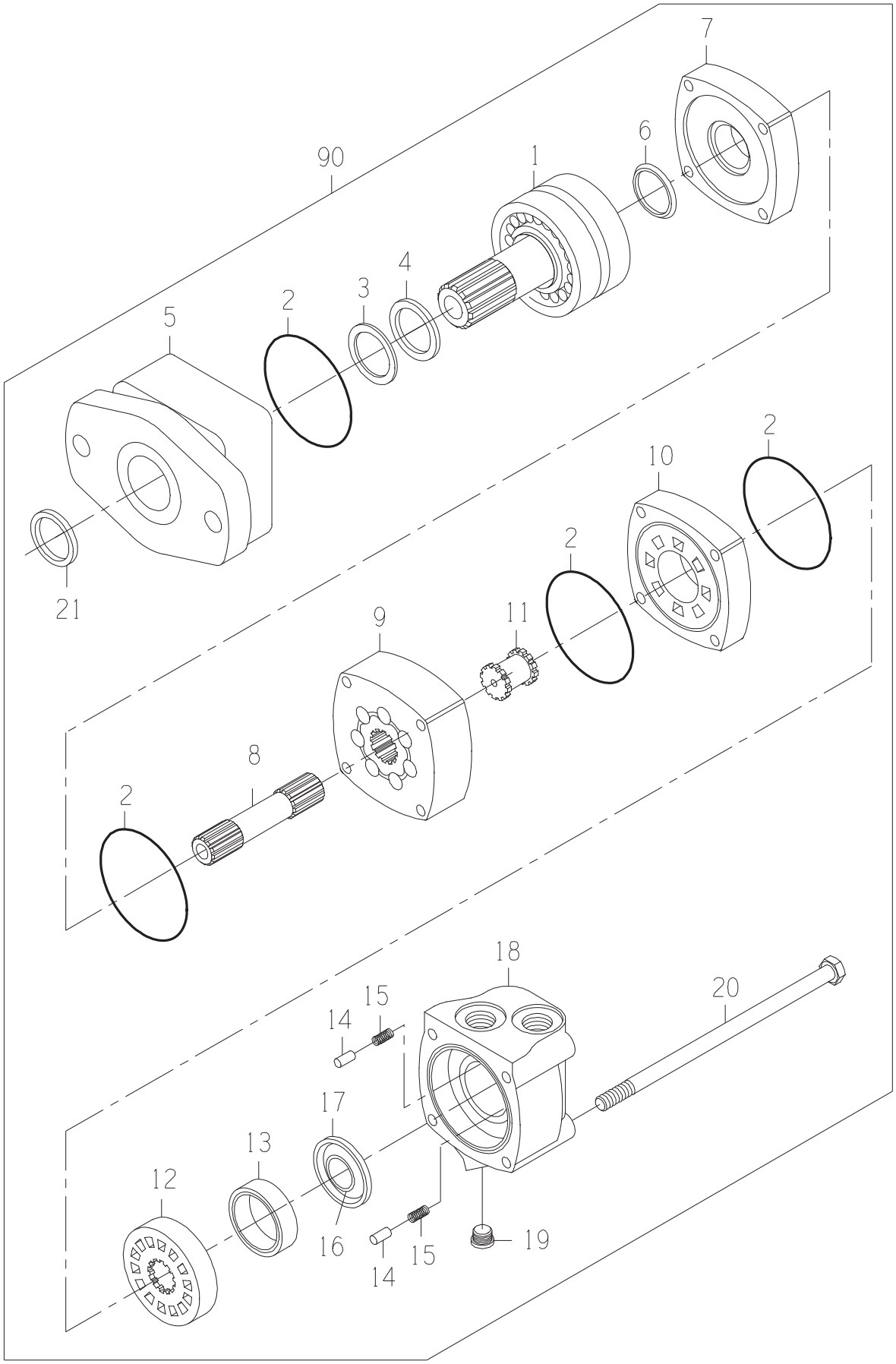
7
6
90
1
4
3
2
5
2
10
2
21
11
9
8
2
18
20
15
14
17
13
12
16
15
14
19

DRAWING NO. 0331382981

ITEM	QTY	UM	PART NBR.	DESCRIPTION		REMARKS	SERIAL NUMBER FROM	TO
A	1	EA	0621379059	SEAL-KIT	P	S		
1	1	EA	0331382906	SHAFT SUB-ASSY	P	S		
2	4	EA	.....	O-RING	P	S INCLD IN A		
3	1	EA	.....	SEAL	P	S INCLD IN A		
4	1	EA	.....	SEAL	P	S INCLD IN A		
5	1	EA	0331382908	HOUSING-BEARING	P	S		
6	1	EA	.....	SEAL	P	S INCLD IN A		
7	1	EA	0330040005	PLATE-WEAR	P	S		
8	1	EA	0330047810	SHAFT-DRIVE	P	S		
9	1	EA	0330047811	GEROLER	P	S		
10	1	EA	0330040008	PLATE-VALVE	P	S		
11	1	EA	0330034450	DRIVE-VALVE	P	S		
12	1	EA	0330040009	VALVE	P	S		
13	1	EA	0330038427	RING-BALANCE	P	S		
14	2	EA	0130034441	PIN	P	S		
15	2	EA	0320034442	SPRING	P	S		
16	1	EA	.....	SEAL	P	S INCLD IN A		
17	1	EA	.....	SEAL	P	S INCLD IN A		
18	1	EA	0330040011	HOUSING	P	S		
19	1	EA	X4HP5ON-S	FITTING	P	S		
20	4	EA	0330047812	BOLT-HB	P	S		
21	1	EA	.....	SEAL	P	S INCLD IN A		
90	1	EA	.....	SHOW PARENT	F	S		

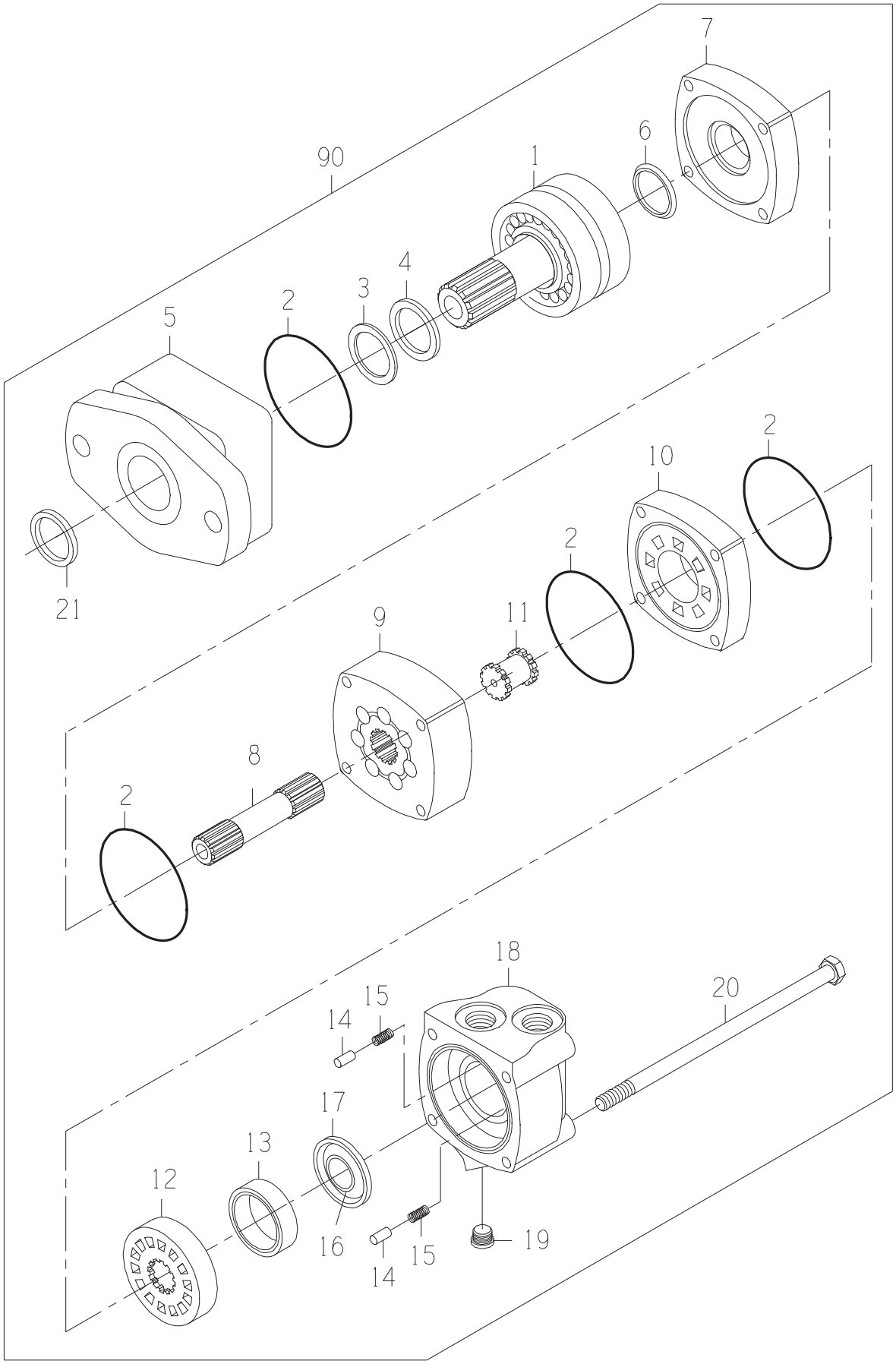
7
6
90
1
4
3
2
5
2
10
2
21
11
9
8
2
18
20
15
14
17
13
12
16
15
14
19

DRAWING NO. 0331382981

ITEM	QTY	UM	PART NBR.	DESCRIPTION		REMARKS	SERIAL NUMBER FROM	TO
A	1	EA	0621379059	SEAL-KIT	P	S		
1	1	EA	0331382906	SHAFT SUB-ASSY	P	S		
2	4	EA	.....	O-RING	P	S INCLD IN A		
3	1	EA	.....	SEAL	P	S INCLD IN A		
4	1	EA	.....	SEAL	P	S INCLD IN A		
5	1	EA	0331382908	HOUSING-BEARING	P	S		
6	1	EA	.....	SEAL	P	S INCLD IN A		
7	1	EA	0330040005	PLATE-WEAR	P	S		
8	1	EA	0330047810	SHAFT-DRIVE	P	S		
9	1	EA	0330047811	GEROLER	P	S		
10	1	EA	0330040008	PLATE-VALVE	P	S		
11	1	EA	0330034450	DRIVE-VALVE	P	S		
12	1	EA	0330040009	VALVE	P	S		
13	1	EA	0330038427	RING-BALANCE	P	S		
14	2	EA	0130034441	PIN	P	S		
15	2	EA	0320034442	SPRING	P	S		
16	1	EA	.....	SEAL	P	S INCLD IN A		
17	1	EA	.....	SEAL	P	S INCLD IN A		
18	1	EA	0330040011	HOUSING	P	S		
19	1	EA	X4HP5ON-S	FITTING	P	S		
20	4	EA	0330047812	BOLT-HB	P	S		
21	1	EA	.....	SEAL	P	S INCLD IN A		
90	1	EA	.....	SHOW PARENT	F	S		

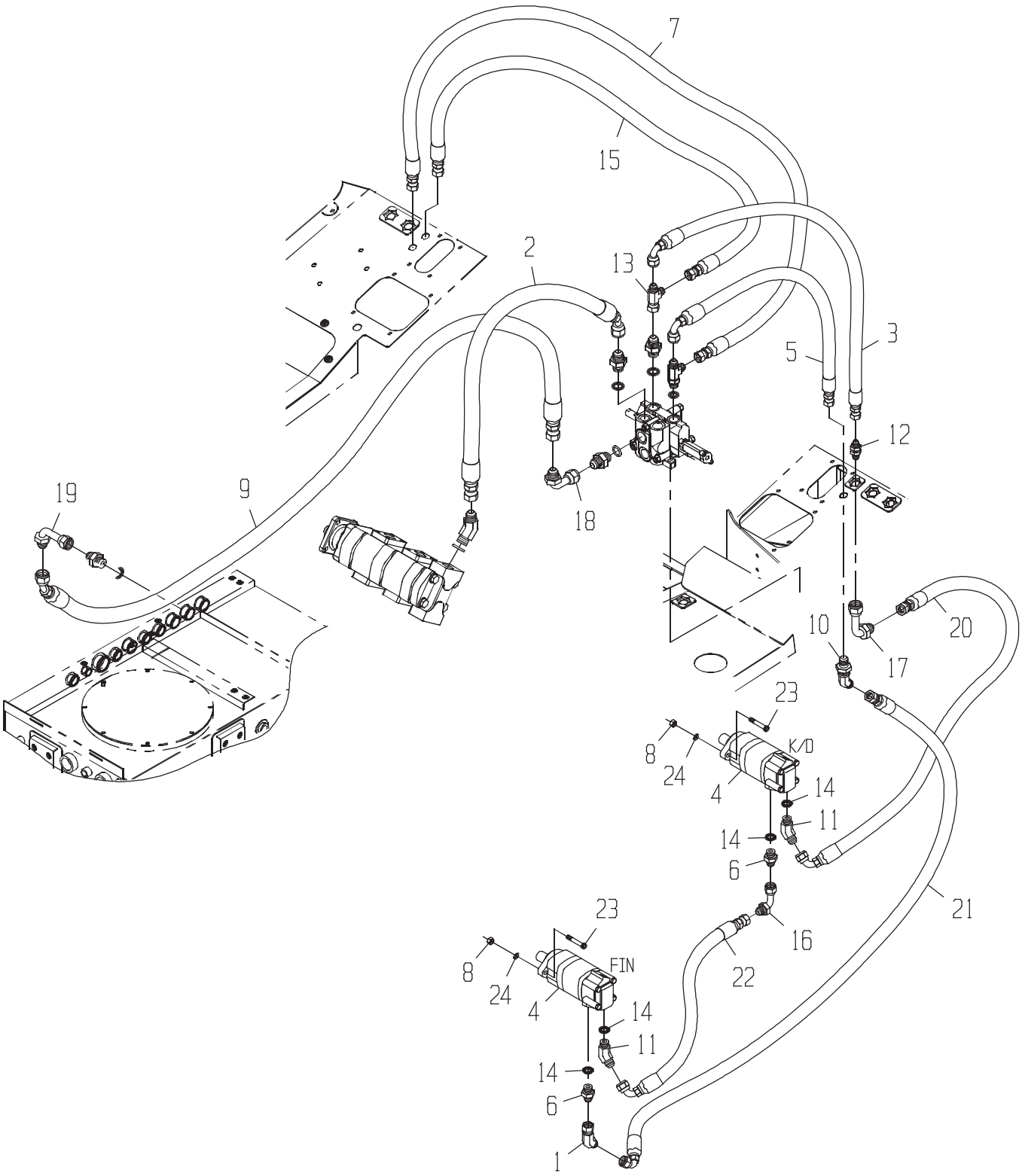
7
15
2
13
3
5
12
18
19
9
1
10
20
17
23
8
24
K/D
4
14
11
14
6
21
16
22
23
8
24
FIN
4
14
11
14
6
1

DRAWING NO. CB11443827

ITEM	QTY	UM	PART NBR.	DESCRIPTION		REMARKS	SERIAL NUMBER FROM	TO
1	1	EA	0071349613	FITTING	P 02572 B			
2	1	EA	CB11436860	HOSE	P 02572 B			
3	1	EA	CB11440922	HOSE	P 02572 B			
4	2	EA	0331382981	MOTOR-STD	B 02581 B			
5	1	EA	CB11436862	HOSE	P 02571 B			
6	2	EA	0071349607	FITTING	P 02572 B			
7	1	EA	CB11436863	HOSE	P 02571 B			
8	4	EA	14H1040	NUT-HX NC	P 02572 B			
9	1	EA	CB11436865	HOSE	P 02572 B			
10	1	EA	0071349616	FITTING	P 02572 B			
11	2	EA	0071349608	FITTING	P 02572 B			
12	1	EA	0071349617	FITTING	P 02572 B			
13	1	EA	0071341096	TEE	P 02572 B			
14	4	EA	R26906	O-RING	P S	INCLUDED IN 6,11		
15	1	EA	CB11437133	HOSE	P 02572 B			
16	1	EA	0071349611	FITTING	P 02572 B			
17	1	EA	0071349612	FITTING	P 02572 B			
18	1	EA	0071341057	FITTING	P 02572 B			
19	1	EA	0071342104	FITTING	P 02572 B			
20	1	EA	CB11437057	HOSE	P 02572 B			
21	1	EA	CB11426821	HOSE	P 02572 B			
22	1	EA	CB11437057	HOSE	P 02572 B			
23	4	EA	0050012685	BOLT	P 02572 B			
24	4	EA	12H301	WASHER-LK	P 02572 B			

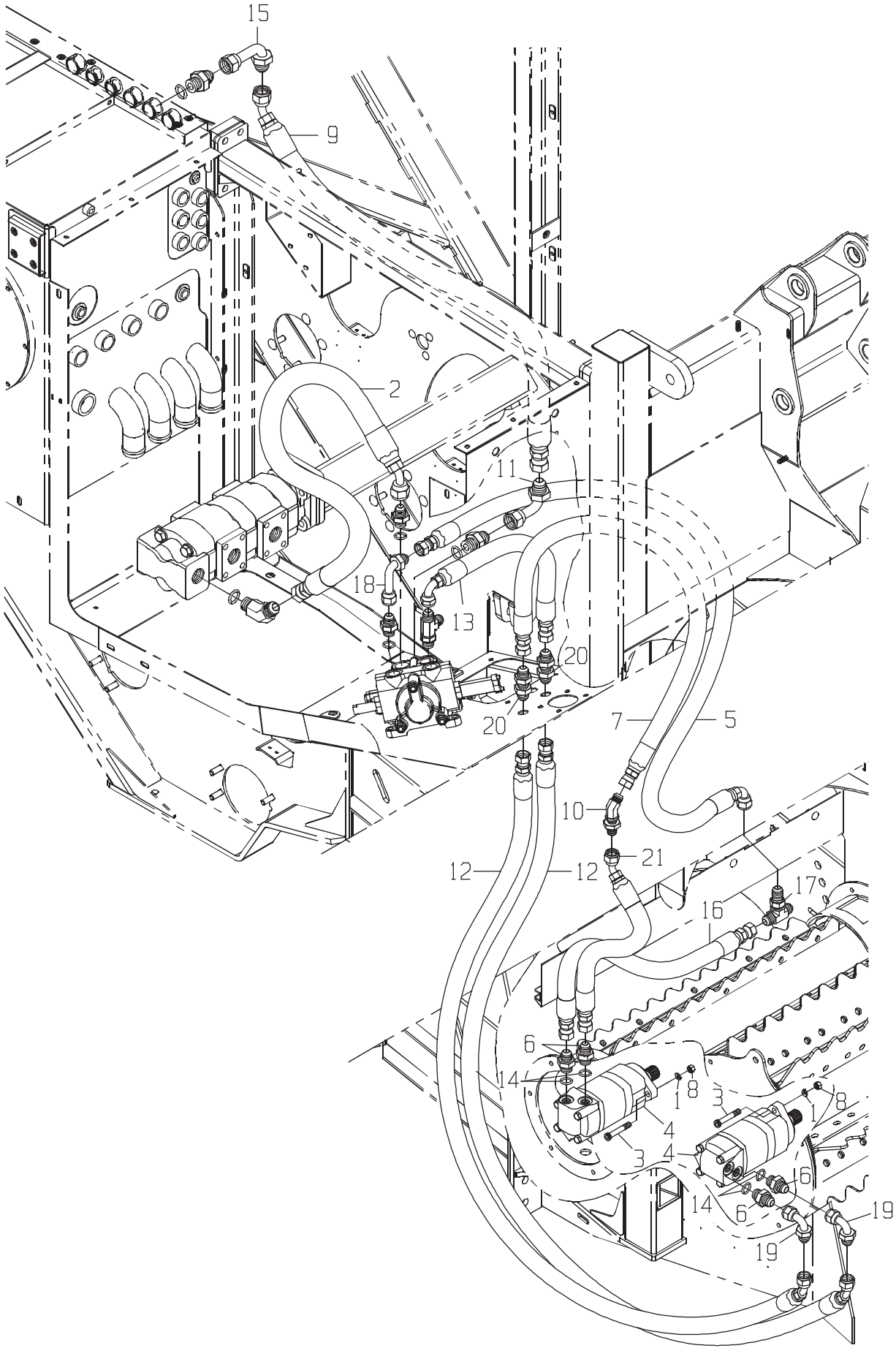
15
9
2
11
18
13
20
20
7
5
10
21
12
12
17
16
6
14
1
8
3
4
3
4
1
8
16
14
6
19
19

DRAWING NO. CB11456183

ITEM	QTY	UM	PART NBR.	DESCRIPTION		REMARKS	SERIAL NUMBER FROM	TO
* 1	4	EA	12H301	WASHER-LK	P 02572 B		004005	-
* 2	1	EA	CB11436860	HOSE	P 02572 B		004005	-
* 3	4	EA	0050012685	BOLT	P 02572 B		004005	-
* 4	2	EA	0331382981	MOTOR-STD	B 02581 B		004005	-
* 5	1	EA	0881347521	HOSE	P 02571 B		004005	-
* 6	4	EA	0071349607	FITTING	P 02572 B		004005	-
* 7	1	EA	CB11457679	HOSE	P 02571 B		004005	-
* 8	4	EA	14H1040	NUT-HX NC	P 02572 B		004005	-
* 9	1	EA	CB11436865	HOSE	P 02572 B		004005	-
* 10	1	EA	0071349616	FITTING	P 02572 B		004005	-
* 11	1	EA	0071341057	FITTING	P 02572 B		004005	-
* 12	2	EA	0881383117	HOSE	P 02572 B		004005	-
* 13	1	EA	CB11440922	HOSE	P 02572 B		004005	-
* 14	4	EA	R26906	O-RING	P S	INCLUDED IN 6	004005	-
* 15	1	EA	0071342104	FITTING	P 02572 B		004005	-
* 16	1	EA	CB11456255	HOSE	P 02572 B		004005	-
* 17	1	EA	0071350315	TEE*	P 02572 B		004005	-
* 18	1	EA	0071341056	FITTING	P 02572 B		004005	-
* 19	2	EA	0071349611	FITTING	P 02572 B		004005	-
* 20	2	EA	0071349617	FITTING	P 02572 B		004005	-
* 21	1	EA	CB11457681	HOSE	P 02572 B		004005	-

* VERIFY MACHINE SERIAL NUMBER BEFORE ORDERING

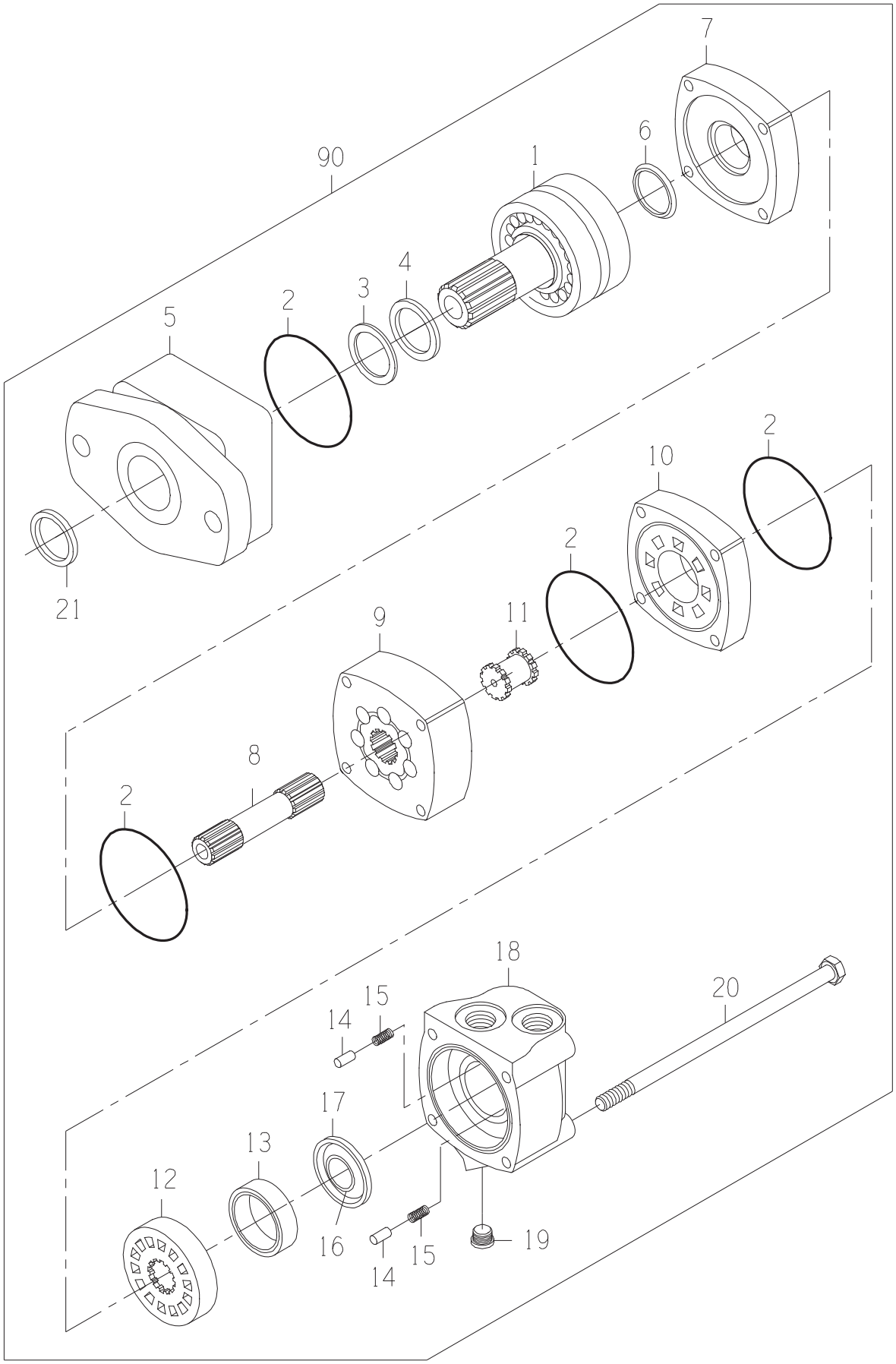
7
6
90
1
4
3
2
5
2
10
2
21
11
9
8
2
18
20
15
14
17
13
12
16
15
14
19

DRAWING NO. 0331382981

ITEM	QTY	UM	PART NBR.	DESCRIPTION		REMARKS	SERIAL NUMBER FROM	TO
A	1	EA	0621379059	SEAL-KIT	P	S		
1	1	EA	0331382906	SHAFT SUB-ASSY	P	S		
2	4	EA	.....	O-RING	P	S INCLD IN A		
3	1	EA	.....	SEAL	P	S INCLD IN A		
4	1	EA	.....	SEAL	P	S INCLD IN A		
5	1	EA	0331382908	HOUSING-BEARING	P	S		
6	1	EA	.....	SEAL	P	S INCLD IN A		
7	1	EA	0330040005	PLATE-WEAR	P	S		
8	1	EA	0330047810	SHAFT-DRIVE	P	S		
9	1	EA	0330047811	GEROLER	P	S		
10	1	EA	0330040008	PLATE-VALVE	P	S		
11	1	EA	0330034450	DRIVE-VALVE	P	S		
12	1	EA	0330040009	VALVE	P	S		
13	1	EA	0330038427	RING-BALANCE	P	S		
14	2	EA	0130034441	PIN	P	S		
15	2	EA	0320034442	SPRING	P	S		
16	1	EA	.....	SEAL	P	S INCLD IN A		
17	1	EA	.....	SEAL	P	S INCLD IN A		
18	1	EA	0330040011	HOUSING	P	S		
19	1	EA	X4HP5ON-S	FITTING	P	S		
20	4	EA	0330047812	BOLT-HB	P	S		
21	1	EA	.....	SEAL	P	S INCLD IN A		
90	1	EA	.....	SHOW PARENT	F	S		

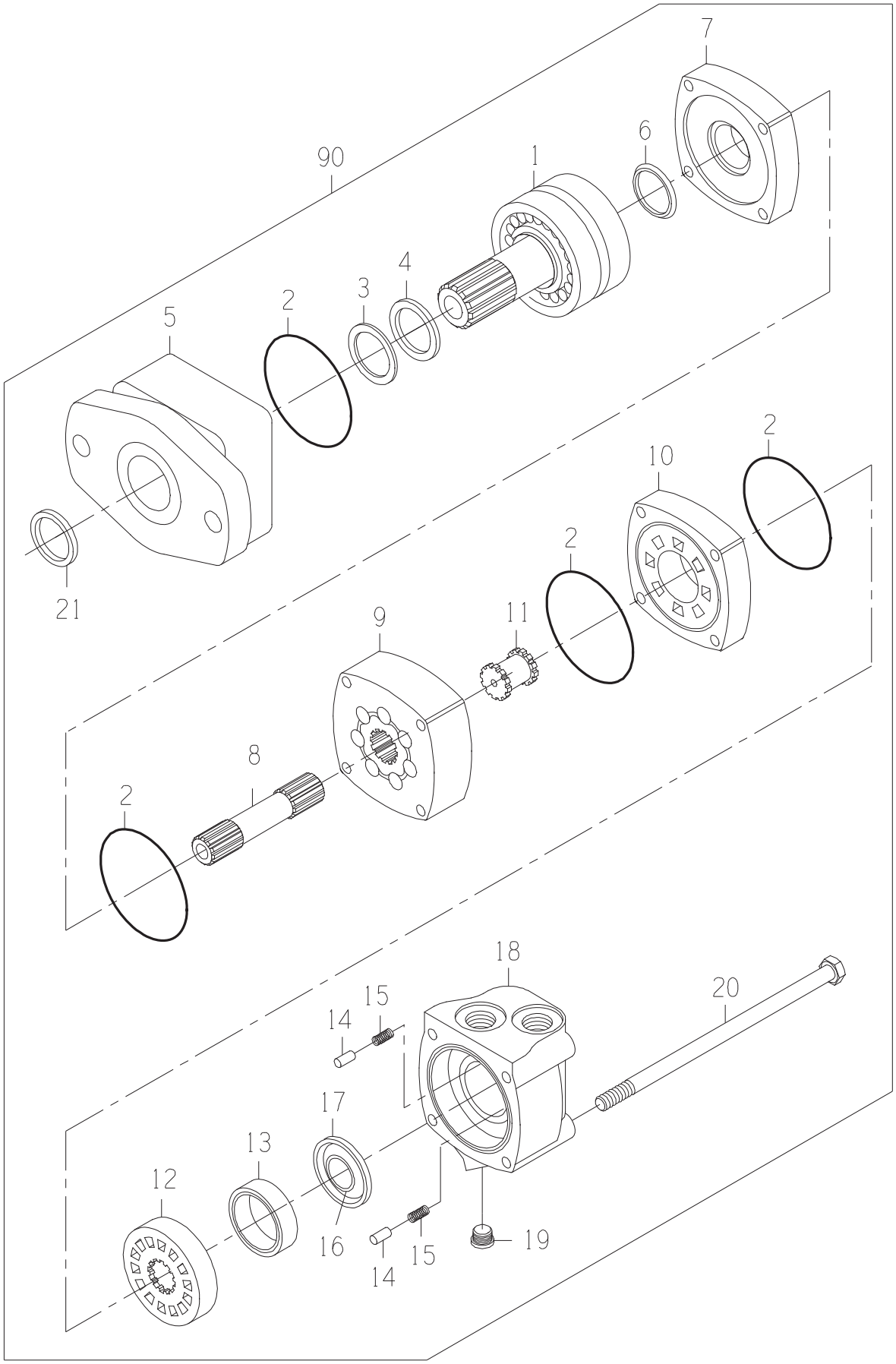
7
6
90
1
4
3
2
5
2
10
2
21
11
9
8
2
18
20
15
14
17
13
12
16
15
14
19

DRAWING NO. 0331382981

ITEM	QTY	UM	PART NBR.	DESCRIPTION		REMARKS	SERIAL NUMBER FROM	TO
A	1	EA	0621379059	SEAL-KIT	P	S		
1	1	EA	0331382906	SHAFT SUB-ASSY	P	S		
2	4	EA	.....	O-RING	P	S INCLD IN A		
3	1	EA	.....	SEAL	P	S INCLD IN A		
4	1	EA	.....	SEAL	P	S INCLD IN A		
5	1	EA	0331382908	HOUSING-BEARING	P	S		
6	1	EA	.....	SEAL	P	S INCLD IN A		
7	1	EA	0330040005	PLATE-WEAR	P	S		
8	1	EA	0330047810	SHAFT-DRIVE	P	S		
9	1	EA	0330047811	GEROLER	P	S		
10	1	EA	0330040008	PLATE-VALVE	P	S		
11	1	EA	0330034450	DRIVE-VALVE	P	S		
12	1	EA	0330040009	VALVE	P	S		
13	1	EA	0330038427	RING-BALANCE	P	S		
14	2	EA	0130034441	PIN	P	S		
15	2	EA	0320034442	SPRING	P	S		
16	1	EA	.....	SEAL	P	S INCLD IN A		
17	1	EA	.....	SEAL	P	S INCLD IN A		
18	1	EA	0330040011	HOUSING	P	S		
19	1	EA	X4HP5ON-S	FITTING	P	S		
20	4	EA	0330047812	BOLT-HB	P	S		
21	1	EA	.....	SEAL	P	S INCLD IN A		
90	1	EA	.....	SHOW PARENT	F	S		

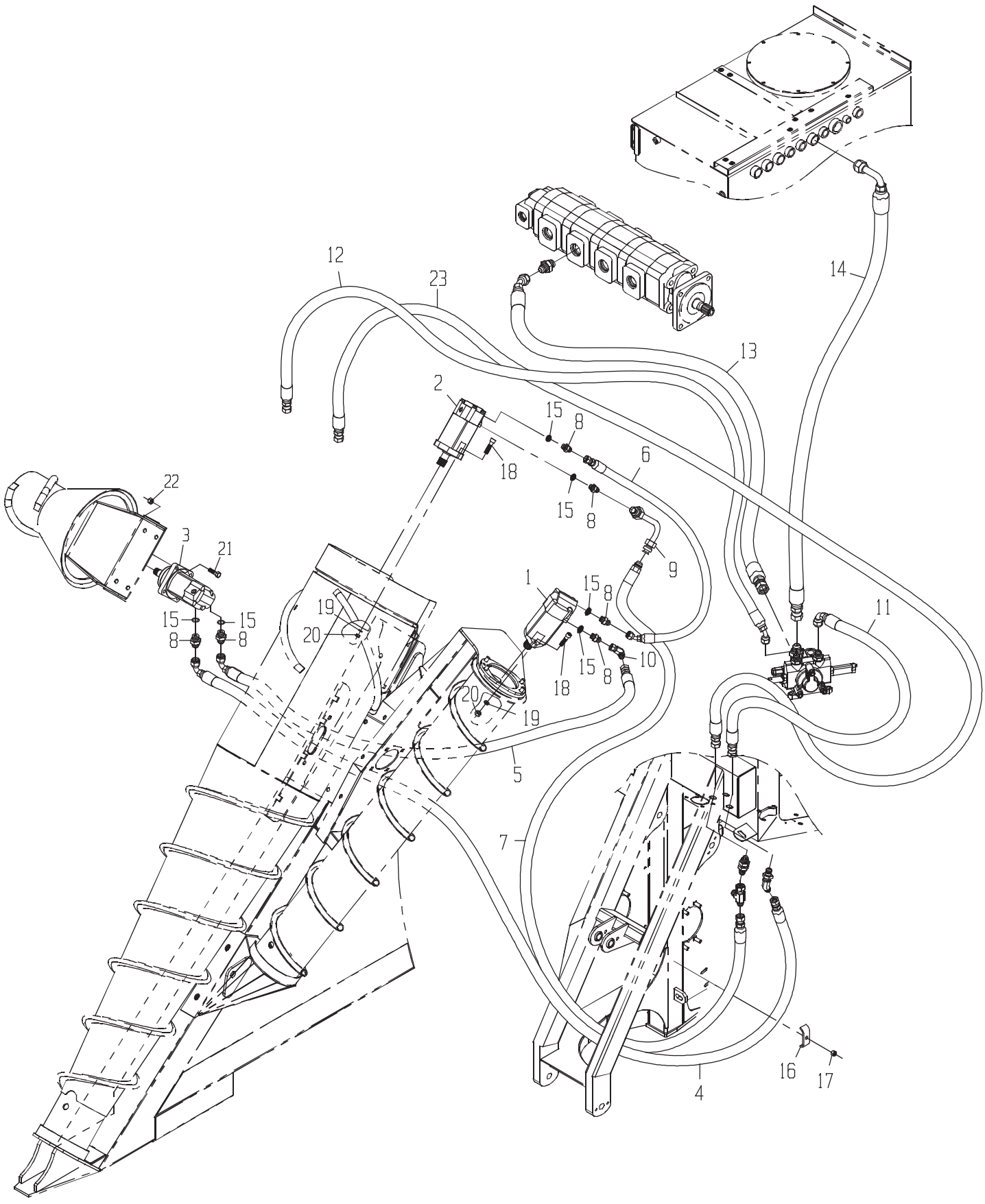
12
23
14
13
2
15
8
6
18
15
8
22
3
21
9
1
15
8
11
19
20
15
15
8
8
10
15
8
18
20
19
5
7
16
17
4

LINES-LH DUAL C/D W/

DRAWING NO. CB11443823

	ITEM	QTY	UM	PART NBR.	DESCRIPTION			REMARKS	SERIAL NUMBER FROM	TO
	1	1	EA	0331356717	MOTOR	B	02581 B			
	2	1	EA	0331382981	MOTOR-STD	B	02581 B			
	3	1	EA	CB11437174	MOTOR-CROP DIVIDER KNOCKD	B	02581 B			
	4	1	EA	0881347807	HOSE	P	02581 B			
	5	1	EA	CB11440951	HOSE	P	02581 B			
	6	1	EA	0881347410	HOSE	P	02581 B			
	7	1	EA	CB11437913	HOSE	P	02581 B			
	8	6	EA	0070006655	FITTING	P	02581 B			
*	9	1	EA	CB11434092	TUBE	F	02581 B			-004174
*	9	1	EA	CB11434092	TUBE	P	02581 B		004175	-
	10	1	EA	0071341107	FITTING	P	02581 B			
	11	1	EA	CB11436861	HOSE	P	02572 B			
	12	1	EA	0881347454	HOSE	P	02572 B			
	13	1	EA	CB11440924	HOSE	P	02572 B			
	14	1	EA	CB11440923	HOSE	P	02572 B			
	15	6	EA	R26906	O-RING	P	S	INCLUDED IN 8		
	16	1	EA	0290226082	CLAMP-HOSE	C	02572 B			
	17	1	EA	T11234	NUT	P	02572 B			
	18	4	EA	0050012685	BOLT	P	02581 B			
	19	4	EA	12H301	WASHER-LK	P	02581 B			
	20	4	EA	14H1040	NUT-HX NC	P	02581 B			
	21	4	EA	19H2473	BOLT	P	02581 B			
	22	4	EA	BP12214	NUT-LK NC	P	02581 B			
	23	1	EA	CB11437122	HOSE	P	02572 B			

* VERIFY MACHINE SERIAL NUMBER BEFORE ORDERING

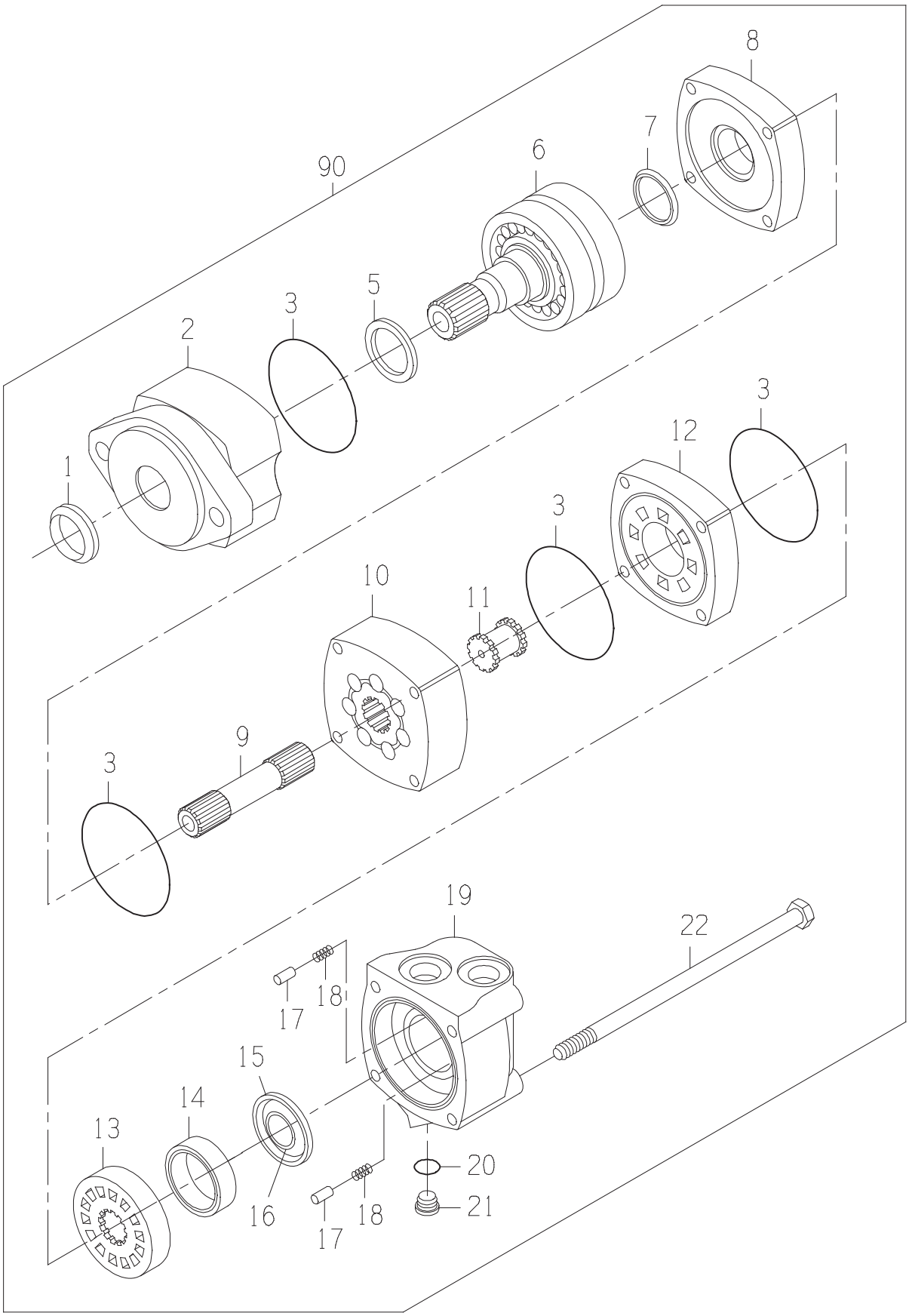
8
7
90
6
5
3
2
1
3
12
3
10
11
9
3
19
22
18
17
15
14
13
16
18
17
20
21

MOTOR

DRAWING NO. 0331356717

ITEM	QTY	UM	PART NBR.	DESCRIPTION	REMARKS	SERIAL NUMBER FROM	SERIAL NUMBER TO
B	1	EA	0621379059	SEAL-KIT	P 03400 B		
1	1	EA	0331349112	SEAL-SHAFT EXL	P S INCLUDED IN B		
2	1	EA	0331382908	HOUSING-BEARING	P S		
3	4	EA	0330047554	O-RING	P S INCLUDED IN B		
5	1	EA	0331382907	SEAL-SHAFT	P S INCLUDED IN B		
6	1	EA	0331382906	SHAFT SUB-ASSY	P S		
7	1	EA	0330047557	SEAL-SHAFT FACE	P S INCLUDED IN B		
8	1	EA	0330040005	PLATE-WEAR	P S		
9	1	EA	0330042757	SHAFT-DRIVE	P S		
10	1	EA	0330042758	GEROLER	P S		
11	1	EA	0330034450	DRIVE-VALVE	P S		
12	1	EA	0330040008	PLATE-VALVE	P S		
13	1	EA	0330040009	VALVE	P S		
14	1	EA	0330038427	RING-BALANCE	P S		
15	1	EA	0331349117	SEAL-OUTER	P S INCLUDED IN B		
16	1	EA	0331349116	SEAL-INNER	P S INCLUDED IN B		
17	2	EA	0130034441	PIN	P S		
18	2	EA	0320034442	SPRING	P S		
19	1	EA	0330040011	HOUSING	P S		
20	1	EA	.....	O-RING	P S INCLUDED IN 21		
21	1	EA	X4HP5ON-S	FITTING	P S		
22	4	EA	0330042759	BOLT-SPECIAL	P S		
90	1	EA	.....	SHOW PARENT	F S		

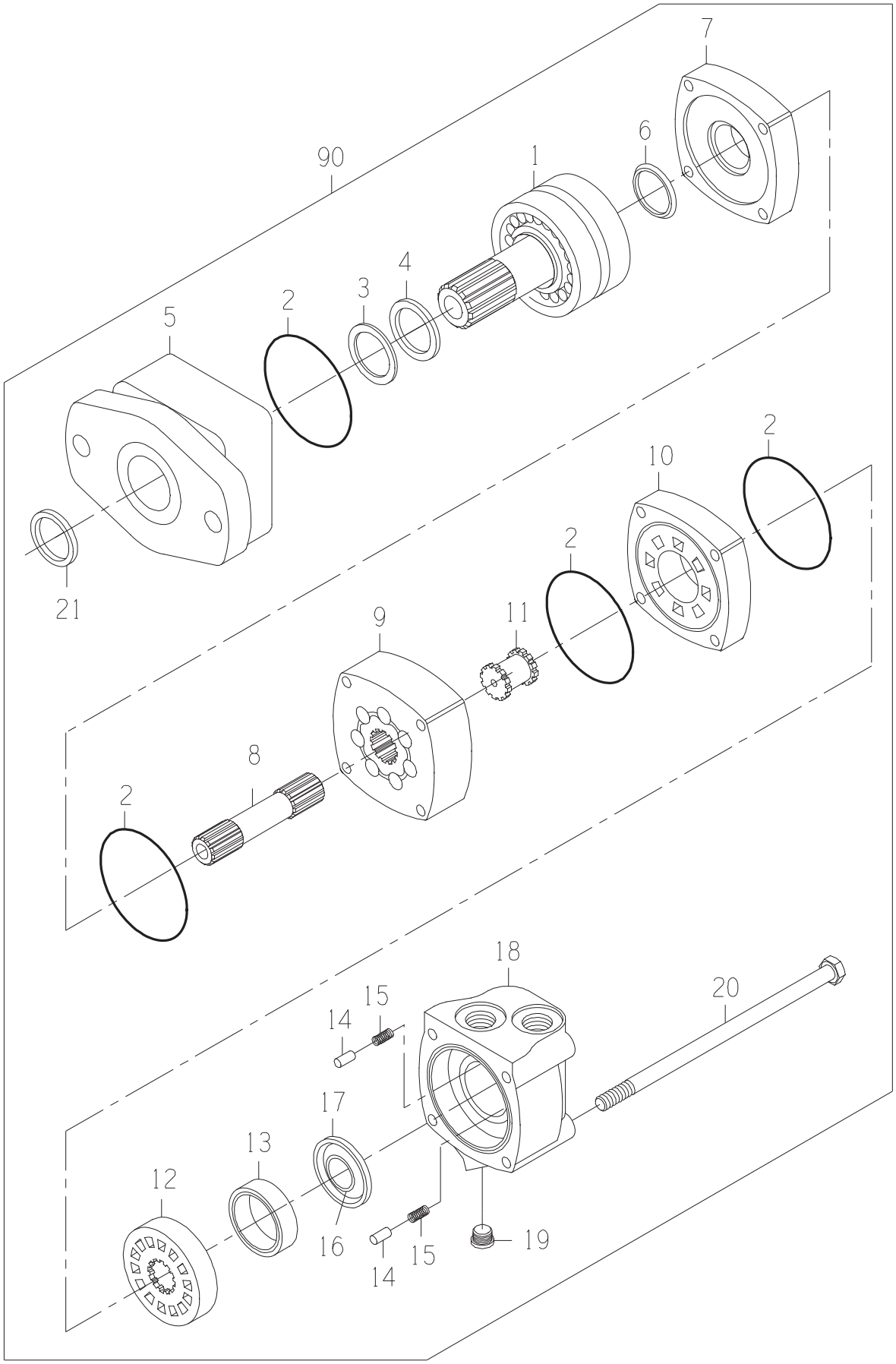
7
6
90
1
4
3
2
5
2
10
2
21
11
9
8
2
18
20
15
14
17
13
12
16
15
14
19

DRAWING NO. 0331382981

ITEM	QTY	UM	PART NBR.	DESCRIPTION		REMARKS	SERIAL NUMBER FROM	TO
A	1	EA	0621379059	SEAL-KIT	P	S		
1	1	EA	0331382906	SHAFT SUB-ASSY	P	S		
2	4	EA	.....	O-RING	P	S INCLD IN A		
3	1	EA	.....	SEAL	P	S INCLD IN A		
4	1	EA	.....	SEAL	P	S INCLD IN A		
5	1	EA	0331382908	HOUSING-BEARING	P	S		
6	1	EA	.....	SEAL	P	S INCLD IN A		
7	1	EA	0330040005	PLATE-WEAR	P	S		
8	1	EA	0330047810	SHAFT-DRIVE	P	S		
9	1	EA	0330047811	GEROLER	P	S		
10	1	EA	0330040008	PLATE-VALVE	P	S		
11	1	EA	0330034450	DRIVE-VALVE	P	S		
12	1	EA	0330040009	VALVE	P	S		
13	1	EA	0330038427	RING-BALANCE	P	S		
14	2	EA	0130034441	PIN	P	S		
15	2	EA	0320034442	SPRING	P	S		
16	1	EA	.....	SEAL	P	S INCLD IN A		
17	1	EA	.....	SEAL	P	S INCLD IN A		
18	1	EA	0330040011	HOUSING	P	S		
19	1	EA	X4HP5ON-S	FITTING	P	S		
20	4	EA	0330047812	BOLT-HB	P	S		
21	1	EA	.....	SEAL	P	S INCLD IN A		
90	1	EA	.....	SHOW PARENT	F	S		

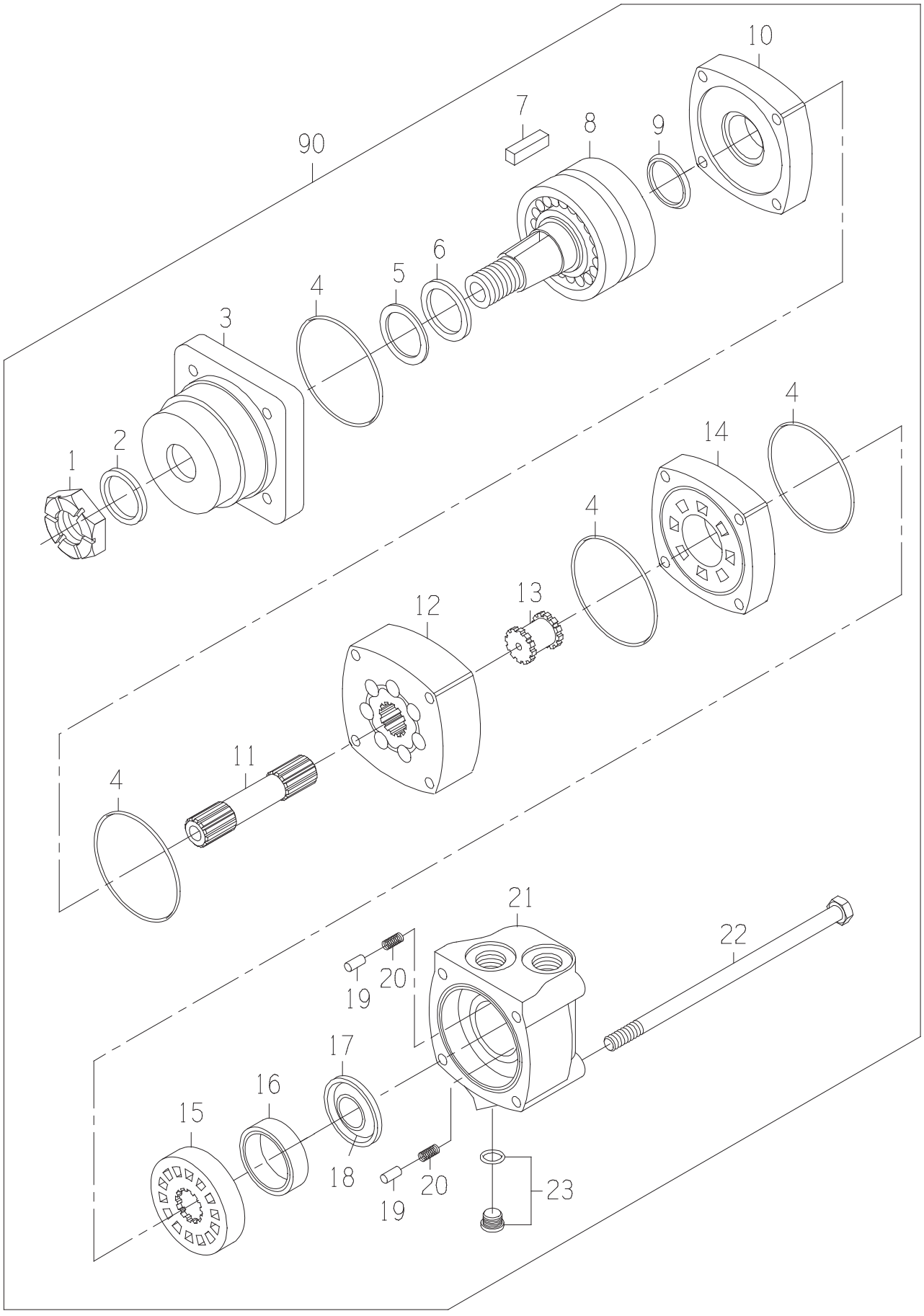
10
7
8
9
90
6
5
4
3
4
2
1
14
4
4
12
13
11
4
21
22
19
20
17
16
15
18
20
19
23

MOTOR

DRAWING NO. CB11437174

ITEM	QTY	UM	PART NBR.	DESCRIPTION		REMARKS	SERIAL NUMBER FROM	TO
A	1	EA	0621379059	SEAL-KIT	P	S		
1	1	EA	0050036857	NUT-SLOTTED	P	S		
2	1	EA	.....	SEAL-DUST	P	S INCLUDED IN A		
3	1	EA	0330040012	HOUSING	P	S		
4	4	EA	.....	SEAL	P	S INCLUDED IN A		
5	1	EA	.....	RING-BACKUP	P	S INCLUDED IN A		
6	1	EA	.....	SEAL	P	S INCLUDED IN A		
7	1	EA	0330043360	KEY	P	S		
8	1	EA	0330040014	SHAFT ASSY	P	S		
9	1	EA	.....	SEAL	P	S INCLUDED IN A		
10	1	EA	0330040005	PLATE-WEAR	P	S		
11	1	EA	0330042757	SHAFT-DRIVE	P	S		
12	1	EA	0330042758	GEROLER	P	S		
13	1	EA	0330034450	DRIVE-VALVE	P	S		
14	1	EA	0330040008	PLATE-VALVE	P	S		
15	1	EA	0330040009	VALVE	P	S		
16	1	EA	0330038427	RING-BALANCE	P	S		
17	1	EA	.....	SEAL-FACE (INNER)	P	S INCLUDED IN A		
18	1	EA	.....	SEAL-FACE (OUTER)	P	S INCLUDED IN A		
19	2	EA	0130034441	PIN	P	S		
20	2	EA	0320034442	SPRING	P	S		
21	1	EA	0330040011	HOUSING	P	S		
22	4	EA	0330042759	BOLT-SPECIAL	P	S		
23	1	EA	X4HP5ON-S	FITTING	P	S		
90	1	EA	.....	SHOW PARENT	F	S		

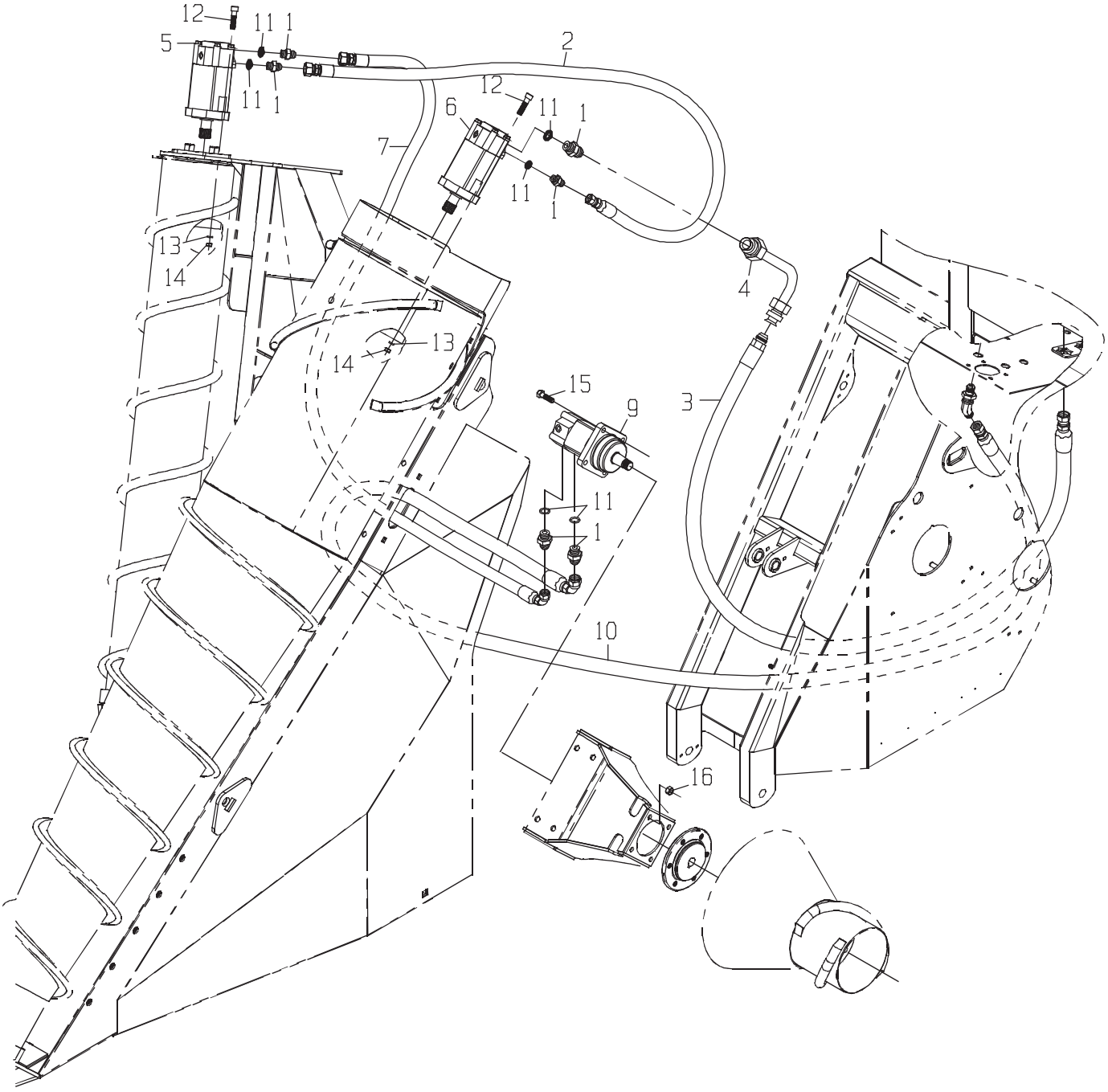
12
11
1
5
2
11
1
12
6
11
1
7
11
1
13
14
4
13
14
15
9
3
11
1
10
16

LINES-RH DUAL C/D W/

DRAWING NO. CB11443828

	ITEM	QTY	UM	PART NBR.	DESCRIPTION			REMARKS	SERIAL NUMBER FROM	TO
	1	6	EA	0070006655	FITTING	P	03148 B			
*	2	1	EA	0881349986	HOSE	P	03148 B			-070335
*	2	1	EA	0881341971	HOSE	P	03148 B		070336	-
	3	1	EA	CB11437913	HOSE	P	03148 B			
*	4	1	EA	CB11434092	TUBE	F	03144 B			-004174
*	4	1	EA	CB11434092	TUBE	P	03148 B		004175	-
*	5	1	EA	0331356717	MOTOR	B	03148 B			-070460
*	5	1	EA	CB11480558	MOTOR	B	03148 B		070461	-
*	6	1	EA	0331382981	MOTOR-KNOCKDOWN ROLLER(FI	B	03148 B			-070460
*	6	1	EA	CB11459610	MOTOR HD-0331382981	P	S			-070460
*	6	1	EA	CB11480559	MOTOR-STD 24 HP SEAL	B	03148 B		070461	-
*	6	1	EA	CB11480577	MOTOR-STD 25 (2K/4K	B	S		070461	-
	7	1	EA	CB11440951	HOSE	P	03148 B			
*	8	1	EA	0071341107	FITTING	P	03148 B			-070335
*	9	1	EA	CB11437174	MOTOR	B	03148 B			-070460
*	9	1	EA	CB11480579	MOTOR-WHL-TS 18.7CID	B	03148 B		070461	-
	10	1	EA	0881347807	HOSE	P	03148 B			
	11	6	EA	R26906	O-RING	P	S	INCLD IN 1		
	12	4	EA	0050012685	BOLT	P	03148 B			
	13	4	EA	12H301	WASHER-LK	P	03148 B			
	14	4	EA	14H1040	NUT-HX NC	P	03148 B			
	15	4	EA	19H2473	BOLT	P	03148 B			
	16	4	EA	BP12214	NUT-LK NC	P	03148 B			

* VERIFY MACHINE SERIAL NUMBER BEFORE ORDERING

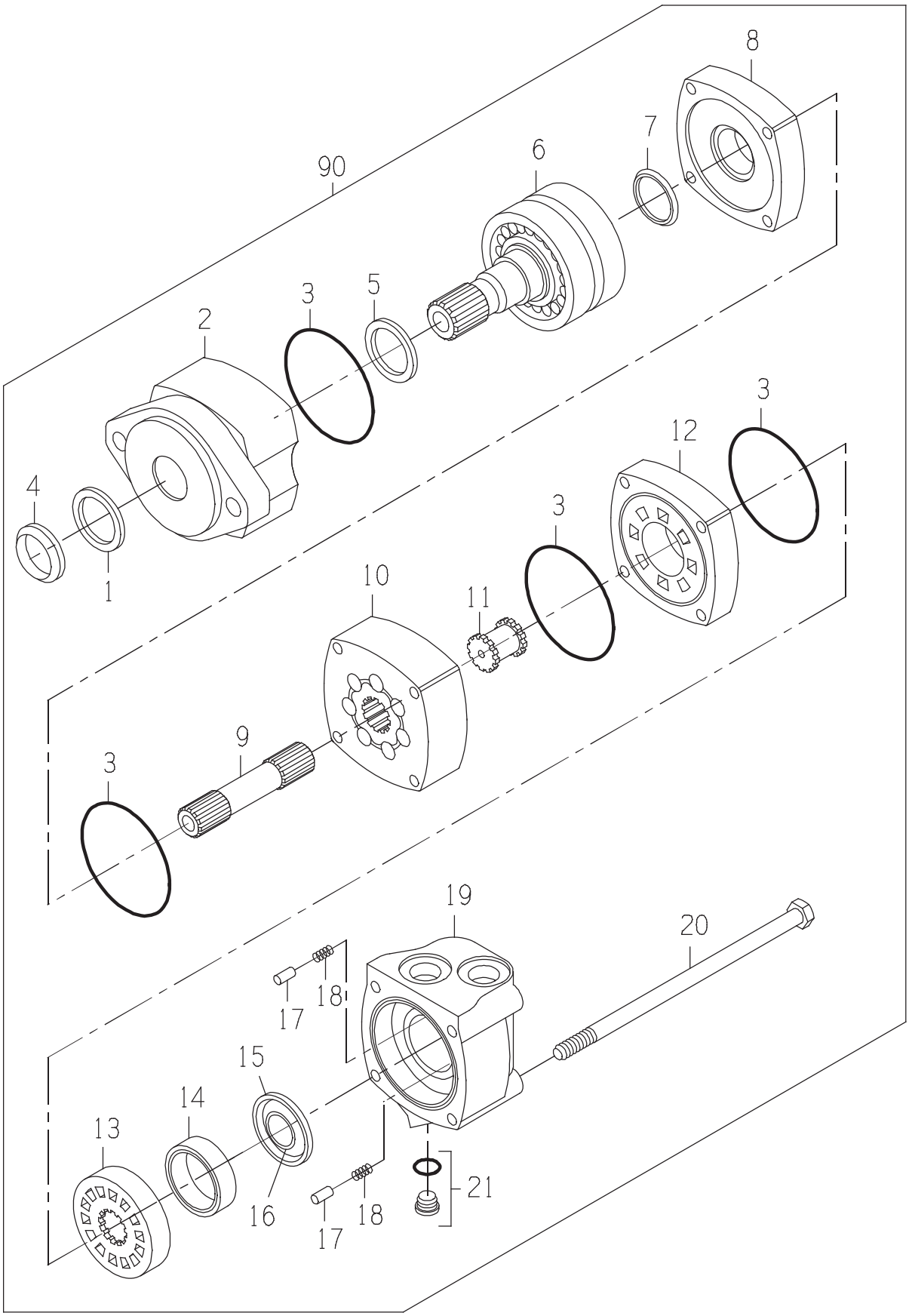
8
7
90
6
3
5
2
4
1
3
12
3
10
11
3
9
3
19
20
18
17
15
14
13
16
18
17
21

MOTOR

DRAWING NO. CB11480558

ITEM	QTY	UM	PART NBR.	DESCRIPTION		REMARKS	SERIAL NUMBER FROM	TO
A	1	EA	.....	SEAL KIT	P 03400	B		
1	1	EA	.....	SEAL-DUST	P	S INCLD IN A		
2	1	EA	.....	HOUSING-BEARING	P	S		
3	4	EA	.....	SEAL	P	S INCLD IN A		
4	1	EA	.....	SEAL-DUST	P	S INCLD IN A		
5	1	EA	.....	SEAL-SHAFT	P	S INCLD IN A		
6	1	EA	.....	SHAFT	P	S		
7	1	EA	.....	SEAL-SHAFT FACE	P	S INCLD IN A		
8	1	EA	0330040005	PLATE-WEAR	P	S		
9	1	EA	0330042757	SHAFT-DRIVE	P	S		
10	1	EA	.....	GEROLER	P	S		
11	1	EA	0330034450	DRIVE-VALVE	P	S		
12	1	EA	0330040008	PLATE-VALVE	P	S		
13	1	EA	0330040009	VALVE	P	S		
14	1	EA	0330038427	RING-BALANCE	P	S		
15	1	EA	.....	SEAL-FACE (OUTER)	P	S INCLD IN A		
16	1	EA	.....	SEAL-FACE (INNER)	P	S INCLD IN A		
17	2	EA	0130034441	PIN	P	S		
18	2	EA	0320034442	SPRING	P	S		
19	1	EA	0330040011	HOUSING	P	S		
20	4	EA	0330042759	BOLT-SPECIAL	P	S		
21	1	EA	X4HP5ON-S	FITTING	P	S		
90	1	EA	.....	SHOW PARENT	F	S		

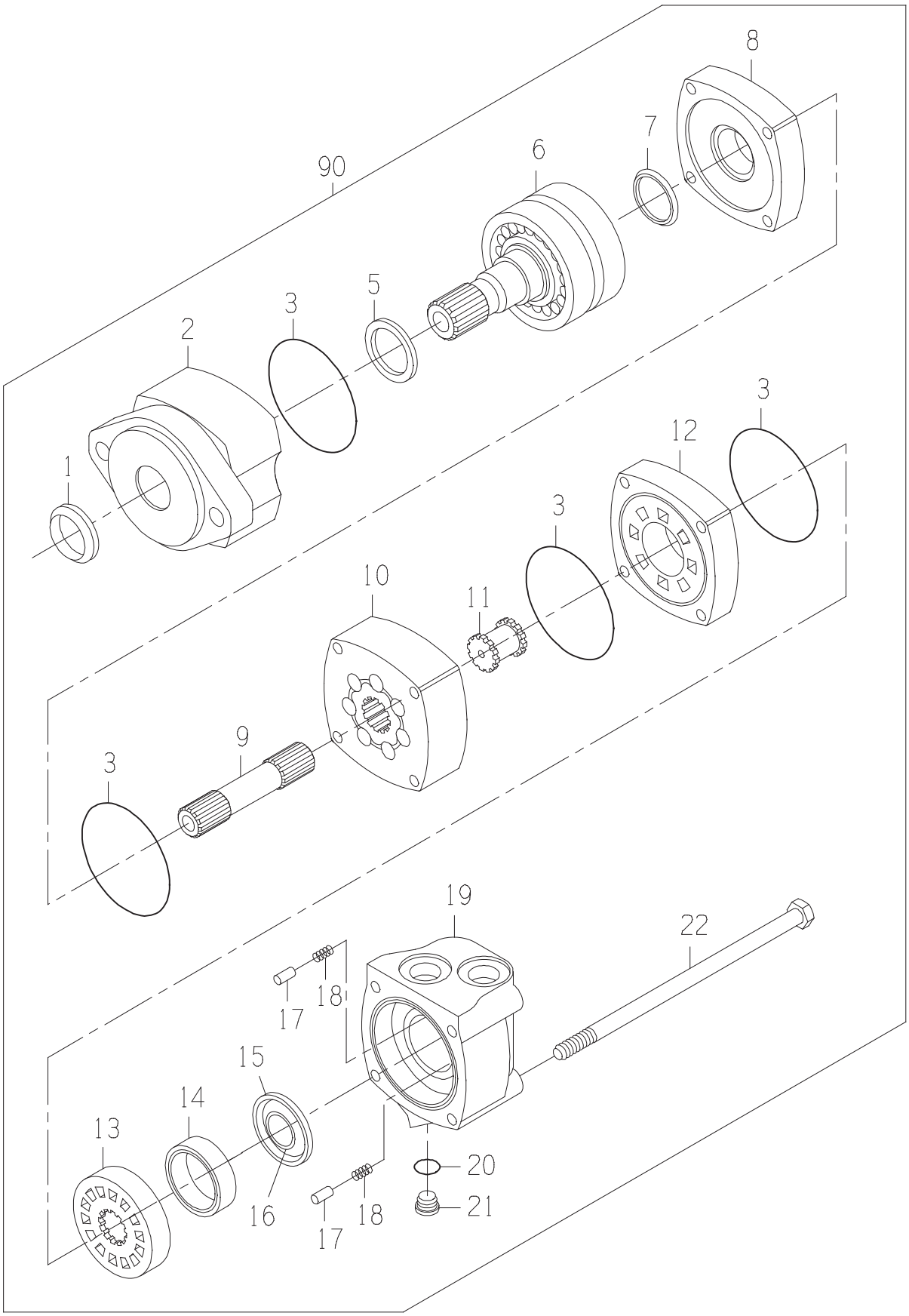
8
7
90
6
5
3
2
1
3
12
3
10
11
9
3
19
22
18
17
15
14
13
16
18
17
20
21

MOTOR

DRAWING NO. 0331356717

ITEM	QTY	UM	PART NBR.	DESCRIPTION		REMARKS	SERIAL NUMBER FROM	TO
B	1	EA	0621379059	SEAL-KIT	P 03400	B		
1	1	EA	0331349112	SEAL-SHAFT EXL	P	S INCLUDED IN B		
2	1	EA	0331382908	HOUSING-BEARING	P	S		
3	4	EA	0330047554	O-RING	P	S INCLUDED IN B		
5	1	EA	0331382907	SEAL-SHAFT	P	S INCLUDED IN B		
6	1	EA	0331382906	SHAFT SUB-ASSY	P	S		
7	1	EA	0330047557	SEAL-SHAFT FACE	P	S INCLUDED IN B		
8	1	EA	0330040005	PLATE-WEAR	P	S		
9	1	EA	0330042757	SHAFT-DRIVE	P	S		
10	1	EA	0330042758	GEROLER	P	S		
11	1	EA	0330034450	DRIVE-VALVE	P	S		
12	1	EA	0330040008	PLATE-VALVE	P	S		
13	1	EA	0330040009	VALVE	P	S		
14	1	EA	0330038427	RING-BALANCE	P	S		
15	1	EA	0331349117	SEAL-OUTER	P	S INCLUDED IN B		
16	1	EA	0331349116	SEAL-INNER	P	S INCLUDED IN B		
17	2	EA	0130034441	PIN	P	S		
18	2	EA	0320034442	SPRING	P	S		
19	1	EA	0330040011	HOUSING	P	S		
20	1	EA	.....	O-RING	P	S INCLUDED IN 21		
21	1	EA	X4HP5ON-S	FITTING	P	S		
22	4	EA	0330042759	BOLT-SPECIAL	P	S		
90	1	EA	.....	SHOW PARENT	F	S		

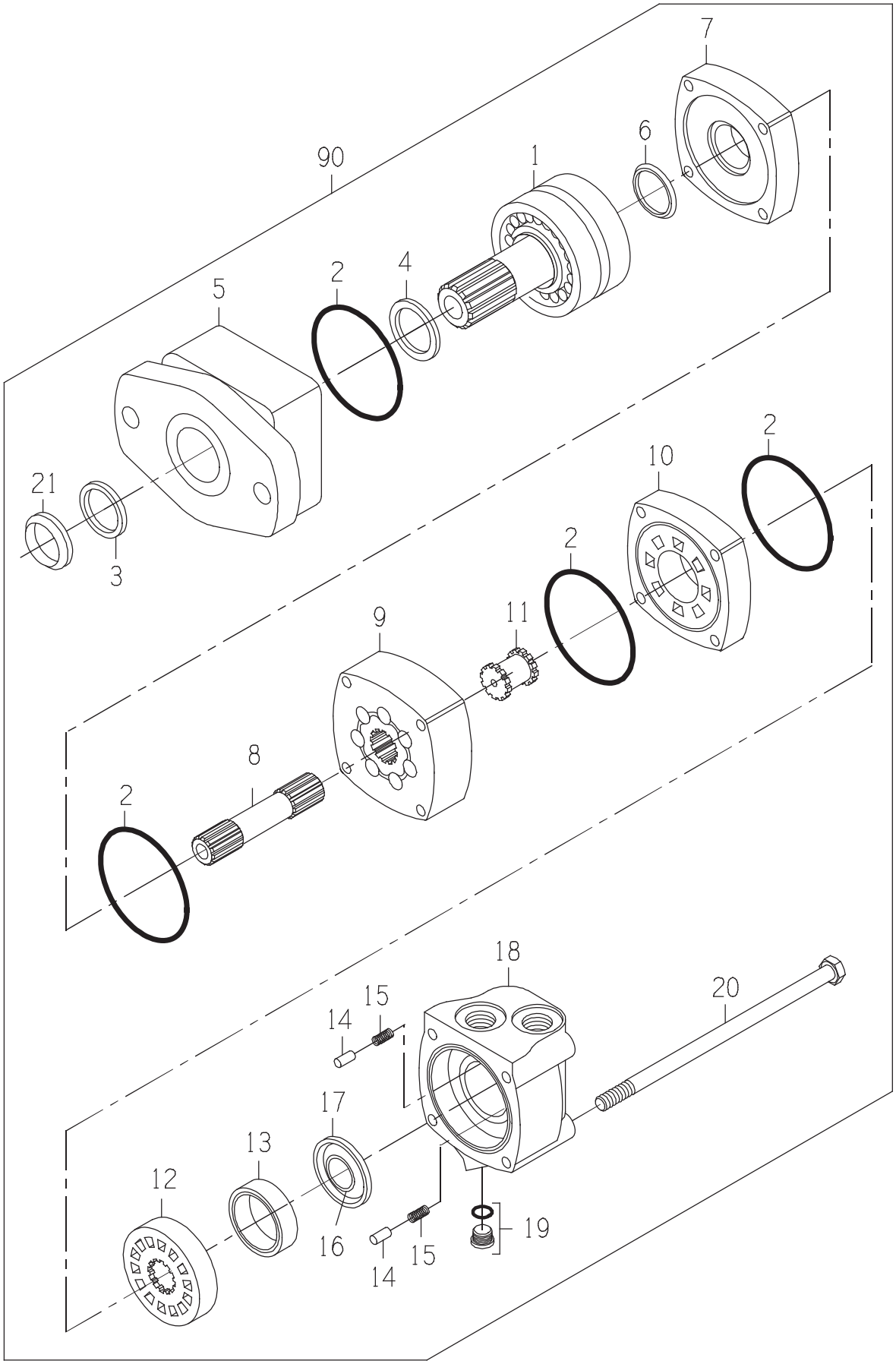
7
6
90
1
4
2
5
21
3
2
10
2
9
11
8
2
18
20
15
14
17
13
12
16
15
14
19

MOTOR-STD 24 HP SEAL

DRAWING NO. CB11480559

ITEM	QTY	UM	PART NBR.	DESCRIPTION		REMARKS	SERIAL NUMBER FROM	TO
A	1	EA	.....	SEAL KIT	P	S		
1	1	EA	.....	SHAFT	P	S		
2	4	EA	.....	O-RING	P	S INCLD IN A		
3	1	EA	.....	SEAL-DUST	P	S INCLD IN A		
4	1	EA	.....	SEAL-SHAFT	P	S INCLD IN A		
5	1	EA	.....	HOUSING-BEARING	P	S		
6	1	EA	.....	SEAL-SHAFT FACE	P	S INCLD IN A		
7	1	EA	0330040005	PLATE-WEAR	P	S		
8	1	EA	0330047810	SHAFT-DRIVE	P	S		
9	1	EA	.....	GEROLER	P	S		
10	1	EA	0330040008	PLATE-VALVE	P	S		
11	1	EA	0330034450	DRIVE-VALVE	P	S		
12	1	EA	0330040009	VALVE	P	S		
13	1	EA	0330038427	RING-BALANCE	P	S		
14	2	EA	0130034441	PIN	P	S		
15	2	EA	0320034442	SPRING	P	S		
16	1	EA	.....	SEAL-FACE (INNER)	P	S INCLD IN A		
17	1	EA	.....	SEAL-FACE (OUTER)	P	S INCLD IN A		
18	1	EA	0330040011	HOUSING	P	S		
19	1	EA	X4HP5ON-S	FITTING	P	S		
20	4	EA	0330047812	BOLT-HB	P	S		
21	1	EA	.....	SEAL-DUST	P	S INCLD IN A		
90	1	EA	.....	SHOW PARENT	F	S		

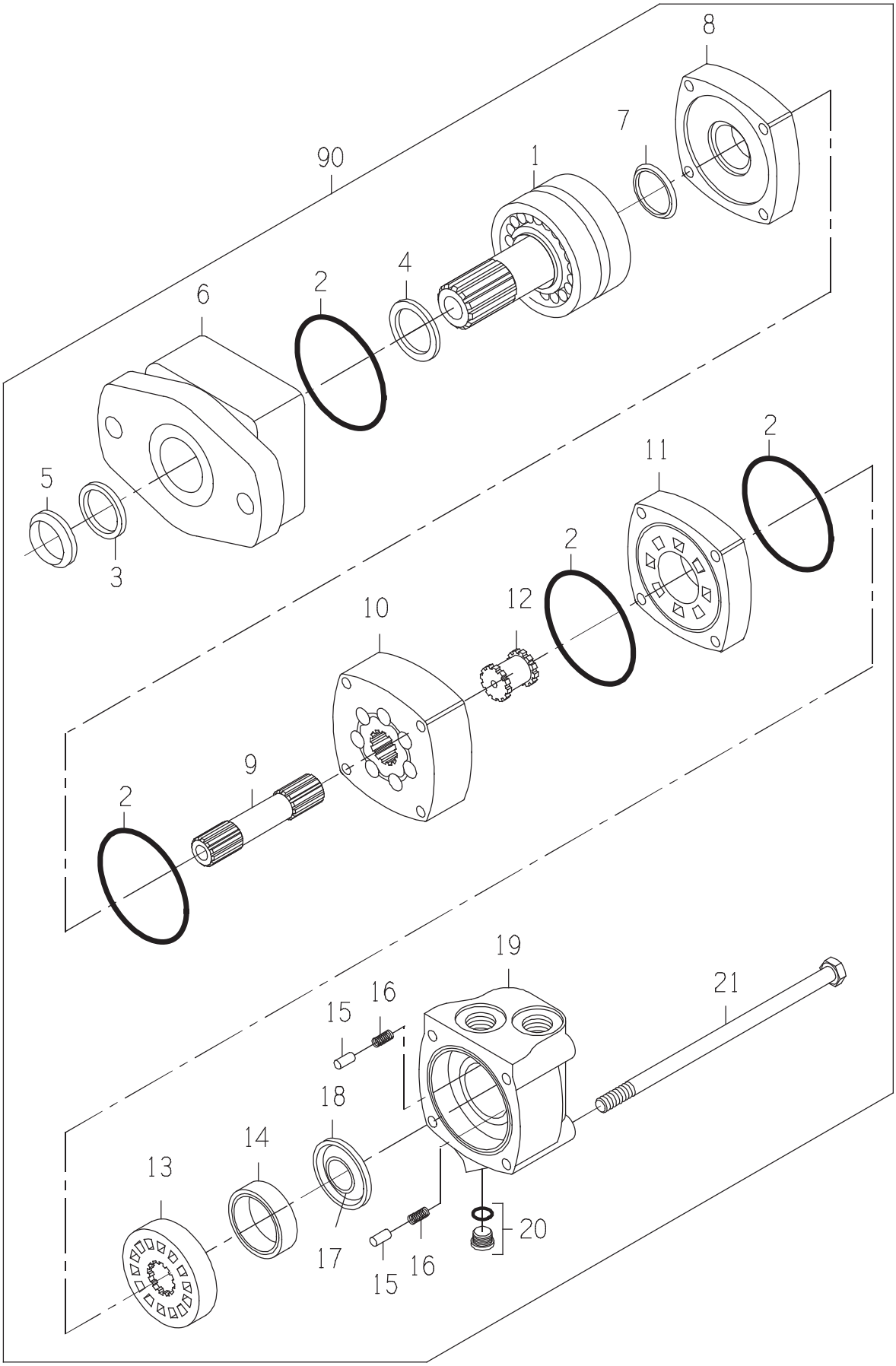
8
7
90
1
4
2
6
5
3
2
11
2
12
10
9
2
19
21
16
15
18
14
13
17
15
16
20

DRAWING NO. CB11480577

ITEM	QTY	UM	PART NBR.	DESCRIPTION		REMARKS	SERIAL NUMBER FROM	TO
A	1	EA	.....	SEAL KIT	P	S		
1	1	EA	.....	SHAFT	P	S		
2	4	EA	.....	SEAL	P	S INCLD IN A		
3	1	EA	.....	SEAL-DUST	P	S INCLD IN A		
4	1	EA	.....	SEAL-SHAFT	P	S INCLD IN A		
5	1	EA	.....	SEAL-DUST	P	S INCLD IN A		
6	1	EA	.....	HOUSING	P	S		
7	1	EA	.....	SEAL-SHAFT FACE	P	S INCLD IN A		
8	1	EA	CB01476991	PLATE, WEAR	P	S		
9	1	EA	CB01476993	SHAFT-DRIVE	P	S		
10	1	EA	.....	GEROLER	P	S		
11	1	EA	CB01476995	PLATE, VALVE	P	S		
12	1	EA	CB01476996	DRIVE, VALVE	P	S		
13	1	EA	0330040009	VALVE	P	S		
14	1	EA	0330038427	RING-BALANCE	P	S		
15	2	EA	0130034441	PIN	P	S		
16	2	EA	0320034442	SPRING	P	S		
17	1	EA	.....	SEAL-FACE (INNER)	P	S INCLD IN A		
18	1	EA	.....	SEAL-FACE (OUTER)	P	S INCLD IN A		
19	1	EA	0330040011	HOUSING	P	S		
20	1	EA	X4HP5ON-S	FITTING	P	S		
21	4	EA	0051332526	BOLT-HB	P	S		
90	1	EA	.....	SHOW PARENT	F	S		

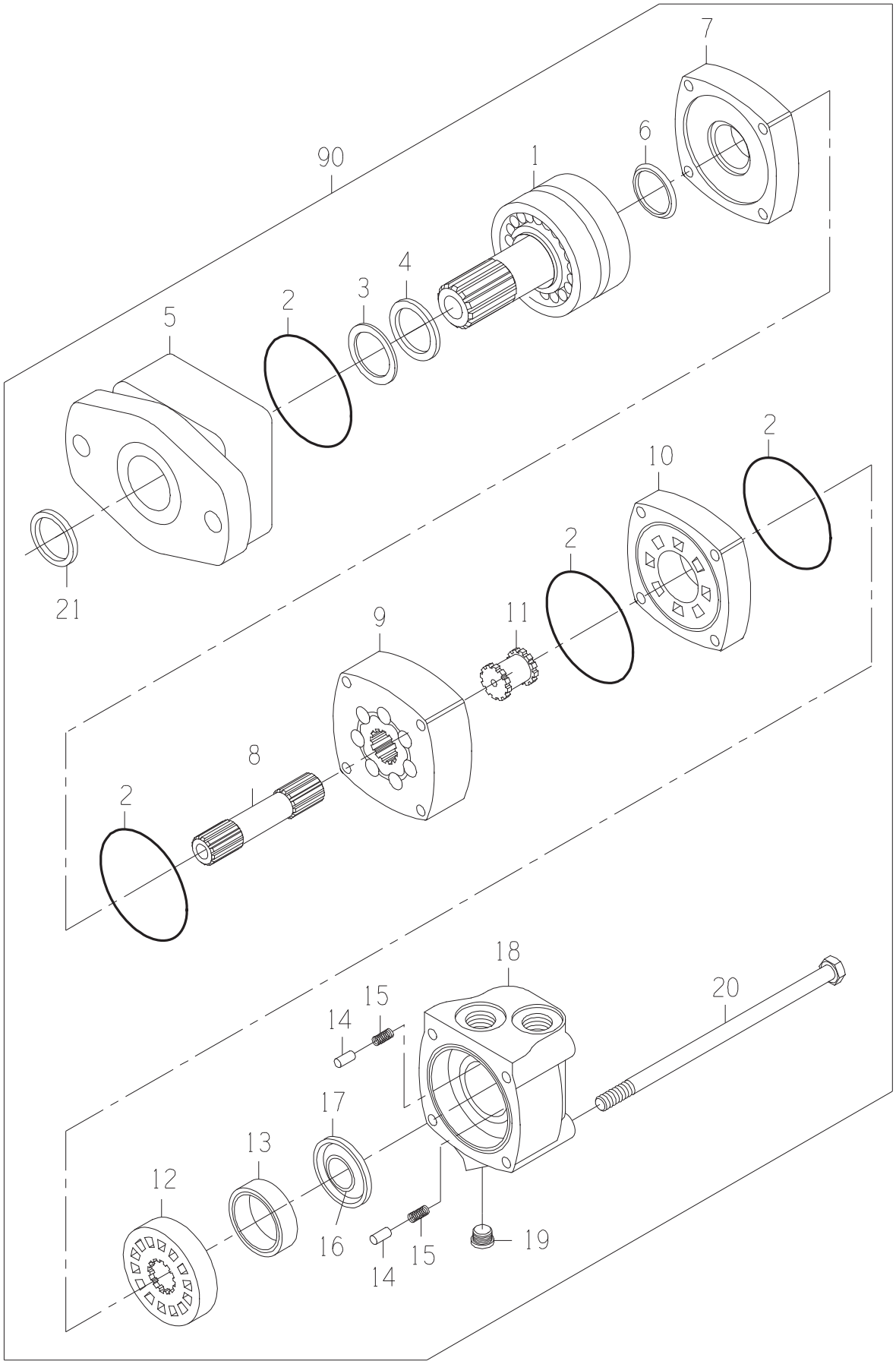
7
6
90
1
4
3
2
5
2
10
2
21
11
9
8
2
18
20
15
14
17
13
12
16
15
14
19

DRAWING NO. 0331382981

ITEM	QTY	UM	PART NBR.	DESCRIPTION		REMARKS	SERIAL NUMBER FROM	TO
A	1	EA	0621379059	SEAL-KIT	P	S		
1	1	EA	0331382906	SHAFT SUB-ASSY	P	S		
2	4	EA	.....	O-RING	P	S INCLD IN A		
3	1	EA	.....	SEAL	P	S INCLD IN A		
4	1	EA	.....	SEAL	P	S INCLD IN A		
5	1	EA	0331382908	HOUSING-BEARING	P	S		
6	1	EA	.....	SEAL	P	S INCLD IN A		
7	1	EA	0330040005	PLATE-WEAR	P	S		
8	1	EA	0330047810	SHAFT-DRIVE	P	S		
9	1	EA	0330047811	GEROLER	P	S		
10	1	EA	0330040008	PLATE-VALVE	P	S		
11	1	EA	0330034450	DRIVE-VALVE	P	S		
12	1	EA	0330040009	VALVE	P	S		
13	1	EA	0330038427	RING-BALANCE	P	S		
14	2	EA	0130034441	PIN	P	S		
15	2	EA	0320034442	SPRING	P	S		
16	1	EA	.....	SEAL	P	S INCLD IN A		
17	1	EA	.....	SEAL	P	S INCLD IN A		
18	1	EA	0330040011	HOUSING	P	S		
19	1	EA	X4HP5ON-S	FITTING	P	S		
20	4	EA	0330047812	BOLT-HB	P	S		
21	1	EA	.....	SEAL	P	S INCLD IN A		
90	1	EA	.....	SHOW PARENT	F	S		

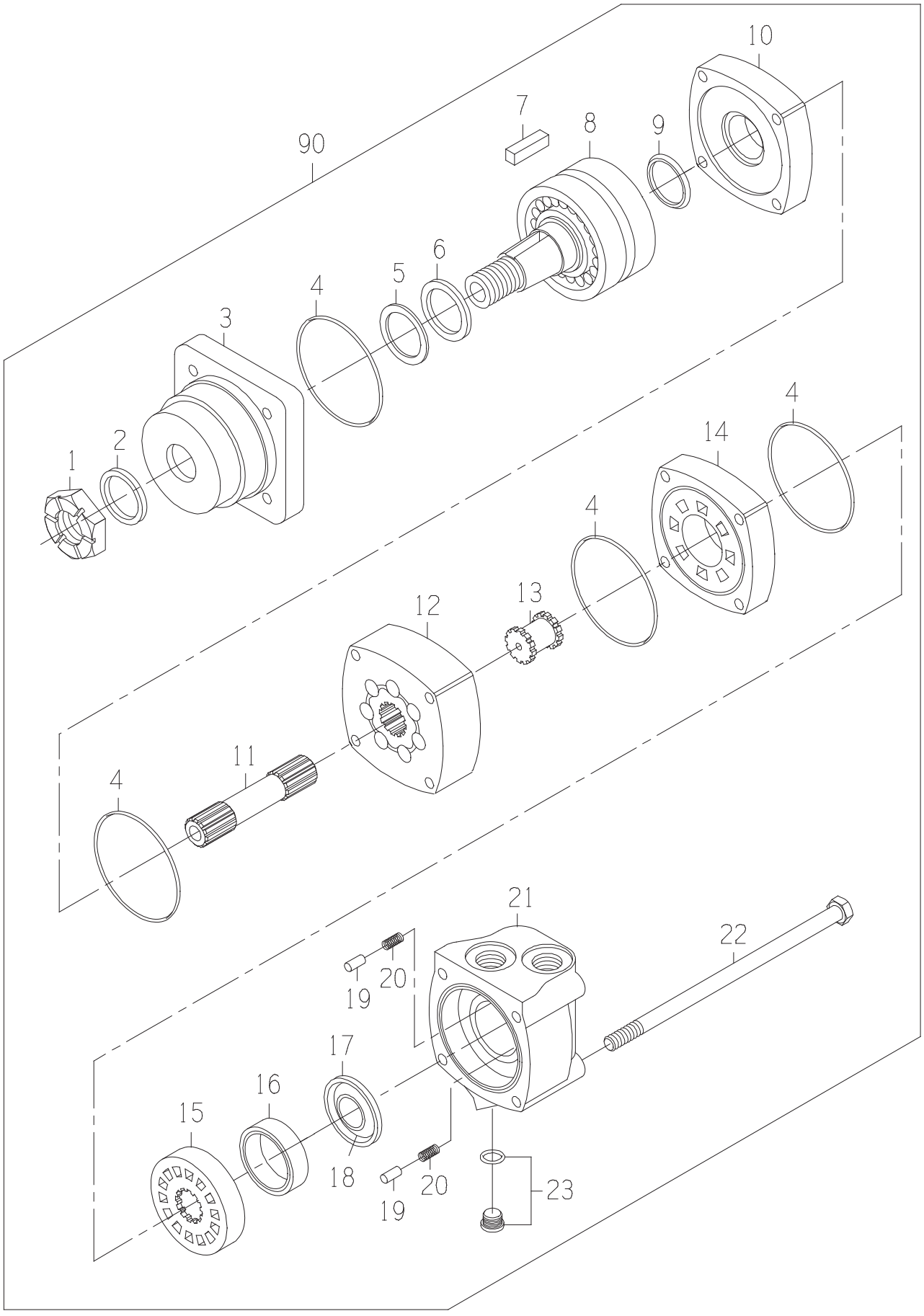
10
7
8
9
90
6
5
4
3
4
2
1
14
4
4
12
13
11
4
21
22
19
20
17
16
15
18
20
19
23

MOTOR

DRAWING NO. CB11437174

ITEM	QTY	UM	PART NBR.	DESCRIPTION		REMARKS	SERIAL NUMBER FROM	TO
A	1	EA	0621379059	SEAL-KIT	P	S		
1	1	EA	0050036857	NUT-SLOTTED	P	S		
2	1	EA	.....	SEAL-DUST	P	S INCLUDED IN A		
3	1	EA	0330040012	HOUSING	P	S		
4	4	EA	.....	SEAL	P	S INCLUDED IN A		
5	1	EA	.....	RING-BACKUP	P	S INCLUDED IN A		
6	1	EA	.....	SEAL	P	S INCLUDED IN A		
7	1	EA	0330043360	KEY	P	S		
8	1	EA	0330040014	SHAFT ASSY	P	S		
9	1	EA	.....	SEAL	P	S INCLUDED IN A		
10	1	EA	0330040005	PLATE-WEAR	P	S		
11	1	EA	0330042757	SHAFT-DRIVE	P	S		
12	1	EA	0330042758	GEROLER	P	S		
13	1	EA	0330034450	DRIVE-VALVE	P	S		
14	1	EA	0330040008	PLATE-VALVE	P	S		
15	1	EA	0330040009	VALVE	P	S		
16	1	EA	0330038427	RING-BALANCE	P	S		
17	1	EA	.....	SEAL-FACE (INNER)	P	S INCLUDED IN A		
18	1	EA	.....	SEAL-FACE (OUTER)	P	S INCLUDED IN A		
19	2	EA	0130034441	PIN	P	S		
20	2	EA	0320034442	SPRING	P	S		
21	1	EA	0330040011	HOUSING	P	S		
22	4	EA	0330042759	BOLT-SPECIAL	P	S		
23	1	EA	X4HP5ON-S	FITTING	P	S		
90	1	EA	.....	SHOW PARENT	F	S		

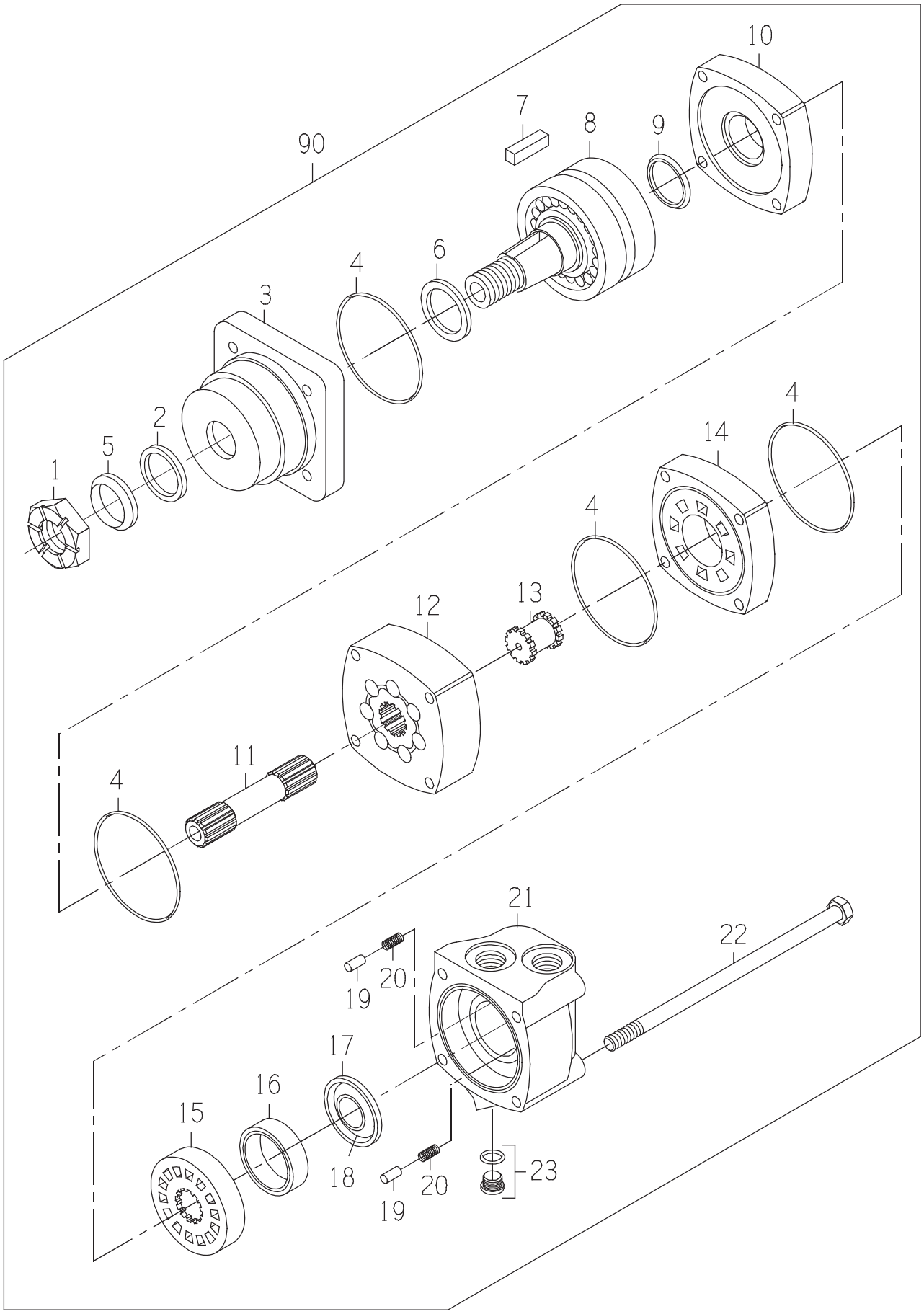
10
7
8
9
90
4
6
3
2
5
1
4
14
4
12
13
11
4
21
22
19
20
17
16
15
18
20
19
23

DRAWING NO. CB11480579

ITEM	QTY	UM	PART NBR.	DESCRIPTION		REMARKS	SERIAL NUMBER FROM	TO
A	1	EA	.....	SEAL KIT	P	S		
1	1	EA	0050045063	NUT-SL NF	P	S		
2	1	EA	.....	SEAL-DUST	P	S INCLUDED IN A		
3	1	EA	.....	HOUSING-BEARING	P	S		
4	4	EA	.....	SEAL	P	S INCLUDED IN A		
5	1	EA	.....	SEAL-DUST	P	S INCLUDED IN A		
6	1	EA	.....	SEAL-SHAFT	P	S INCLUDED IN A		
7	1	EA	0330043360	KEY	P	S		
8	1	EA	.....	SHAFT	P	S		
9	1	EA	.....	SEAL-SHAFT FACE	P	S INCLUDED IN A		
10	1	EA	0330040005	PLATE-WEAR	P	S		
11	1	EA	0330042757	SHAFT-DRIVE	P	S		
12	1	EA	.....	GEROLER	P	S		
13	1	EA	0330034450	DRIVE-VALVE	P	S		
14	1	EA	0330040008	PLATE-VALVE	P	S		
15	1	EA	0330040009	VALVE	P	S		
16	1	EA	0330038427	RING-BALANCE	P	S		
17	1	EA	.....	SEAL-FACE (INNER)	P	S INCLUDED IN A		
18	1	EA	.....	SEAL-FACE (OUTER)	P	S INCLUDED IN A		
19	2	EA	0130034441	PIN	P	S		
20	2	EA	0320034442	SPRING	P	S		
21	1	EA	0330040011	HOUSING	P	S		
22	4	EA	0330042759	BOLT-SPECIAL	P	S		
23	1	EA	X4HP5ON-S	FITTING	P	S		
90	1	EA	.....	SHOW PARENT	F	S		

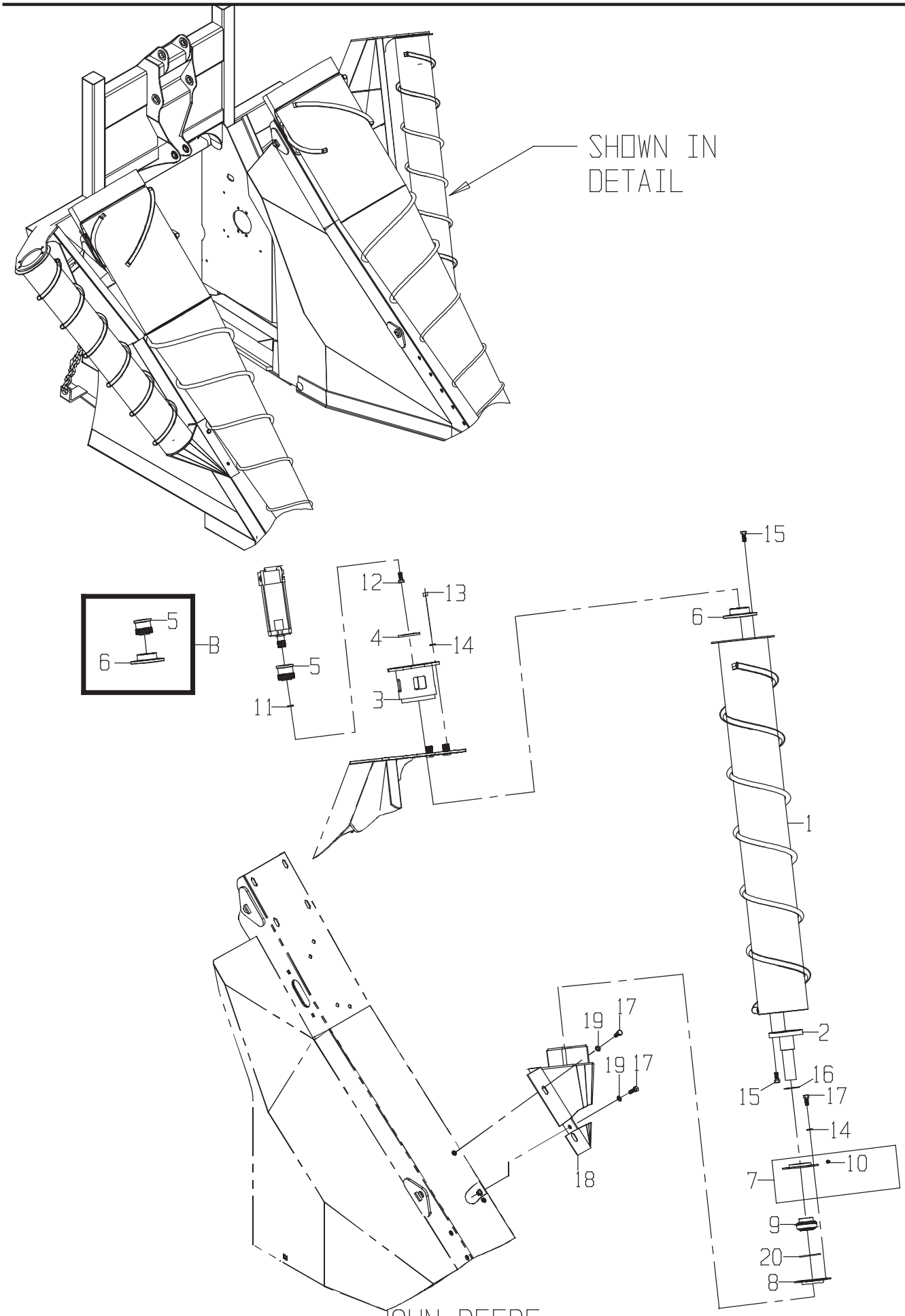
SHOWN IN DETAIL
B
5
6
12
13
4
14
5
11
3
15
6
1
2
16
15
17
14
10
7
9
20
8
19
17
19
17
18

DRAWING NO. CB11437720

	ITEM	QTY	UM	PART NBR.	DESCRIPTION		REMARKS	SERIAL NUMBER FROM	SERIAL NUMBER TO
	B	1	EA	CB11454210	KIT-SPLINED HUB (ROL	P 03148 S			
	1	1	EA	CB11437699	SCROLL ASSY-OUTSIDE	F 03148 B			
	2	1	EA	CB11420776	STUB-SHAFT	F 03148 B			
	3	1	EA	CB11421189	MOUNT-MOTOR	F 03148 B			
	4	1	EA	0290221919	SPACER-1/4"	C 03148 B	AS REQUIRED		
	4	1	EA	0290239091	SPACER-1/8"	C 03148 B	AS REQUIRED		
	4	1	EA	0290279623	SPACER-3/8"	C 03148 B	AS REQUIRED		
	7	1	EA	AA20226	RETAINER-BEARING OUT	P 03148 B			
	8	1	EA	E39751	RETAINER-BEARING IN	P 03148 B			
	9	1	EA	0121378786	BEARING	P 03148 B			
	10	1	EA	JD7788	FITTING-LUB 45 1/4	P 03148 S	INCLD IN 7		
	11	1	EA	12H304	WASHER-LK	P 03148 B			
	12	1	EA	19H2676	BOLT	P 03148 B			
	13	4	EA	14H1040	NUT-HX NC	P 03148 B			
	14	8	EA	12H301	WASHER-LK	P 03148 B			
	15	8	EA	19H2472	BOLT	P 03148 B			
	16	2	EA	0390034937	WASHER-FL	P 03148 B			
	17	8	EA	19H2898	BOLT	P 03148 B			
	18	1	EA	CB11437751	MNT ASSY-LH OUTSIDE	F 03148 B			
*	19	4	EA	0050021074	WASHER-FL	P 03148 B			-050166
*	19	4	EA	24H1211	WASHER-FL	P 03148 B		050167	-
	20	1	EA	0490039056	O-RING	P 03148 B			

* VERIFY MACHINE SERIAL NUMBER BEFORE ORDERING

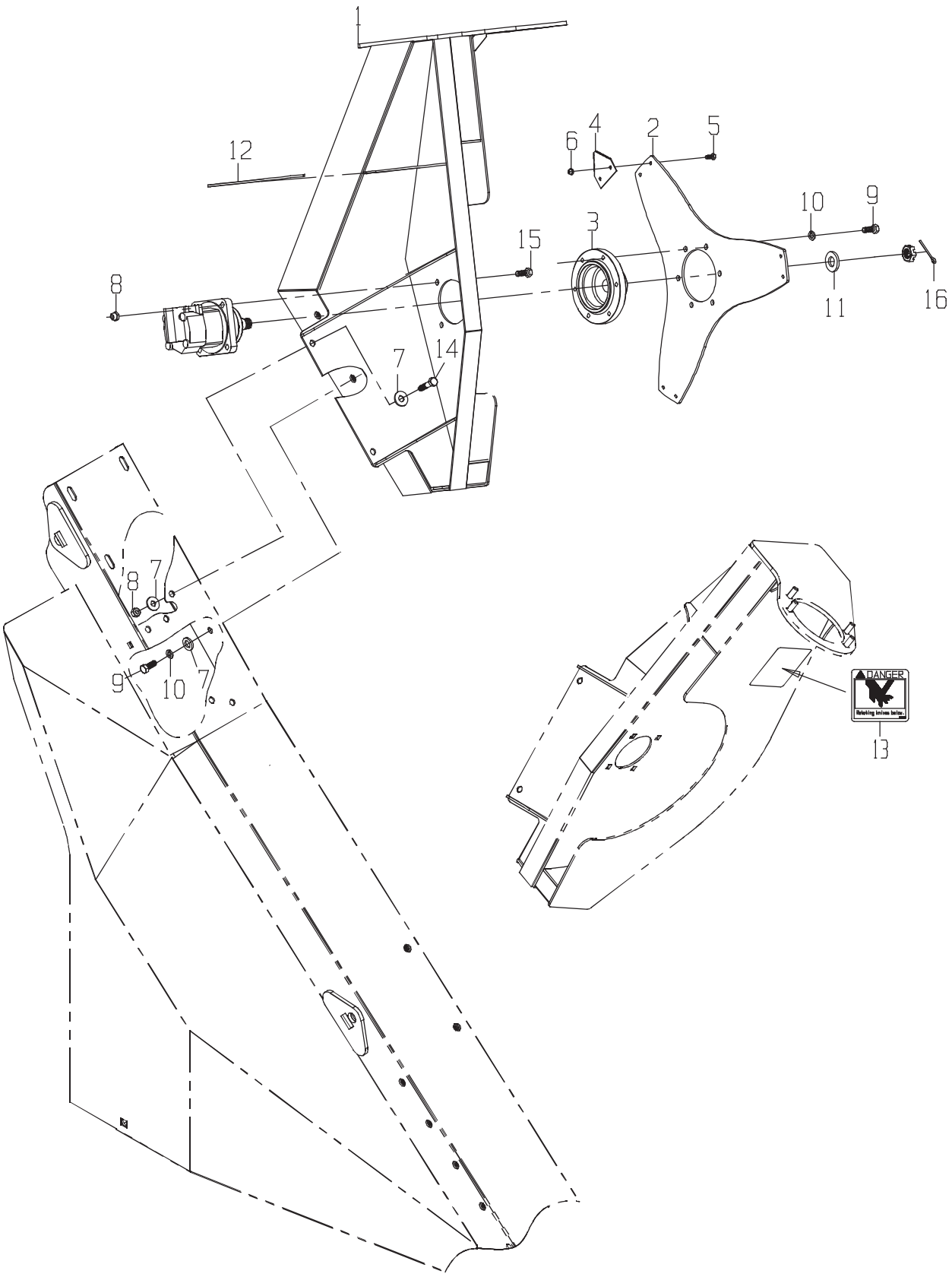
1
12
6
4
2
5
10
9
3
15
8
11
16
7
14
8
7
9
10
7
DANGER
13

DRAWING NO. CB11426159

	ITEM	QTY	UM	PART NBR.	DESCRIPTION		REMARKS	SERIAL NUMBER FROM	TO
	1	1	EA	CB11437667	MOUNT ASSY-LH SIDE K	F 03148 B			
	2	1	EA	CB01437727	HOLDER-S/K BLADE	C 03148 B			
	3	1	EA	CB01437749	HUB-SIDE KNIFE	C 03148 B			
	4	3	EA	0240059956	BLADE-SEGMENT	P 02812 B			
	5	6	EA	0050035223	BOLT-HB	P 02812 B			
	6	6	EA	0050025488	NUT-FX NF	P 02812 B			
	7	7	EA	24H1211	WASHER-FL	P 03148 B			
	8	6	EA	BP12214	NUT-LK NC	P 03148 B			
	9	9	EA	19H2898	BOLT	P 03148 B			
	10	9	EA	12H301	WASHER-LK	P 03148 B			
*	11	1	EA	24M7243	WASHER	P 03148 B			-060252
*	11	1	EA	24H1446	WASHER-FL	P 03148 B		060253	-
	12	1	EA	0730050579	TRIM-FLEX	F 03148 B			
	13	1	EA	0650040585	DECAL-DANGER ROT KNI	P 02700 B	ENGLISH		
	13	1	EA	CB01424426	DECAL-DANGER ROT KNI	P 02700 B	SPANISH		
	13	1	EA	CB01425224	DECAL-DANGER ROT KNI	P 02700 B	FRENCH		
	13	1	EA	CB01425225	DECAL-DANGER ROT KNI	P 02700 S	PORTUGUESE		
	14	2	EA	19H2993	BOLT	P 03148 B			
	15	4	EA	19H2473	BOLT	P 03148 B			
*	16	1	EA	0700014287	PIN-COTTER	P 03148 B		050203	-

* VERIFY MACHINE SERIAL NUMBER BEFORE ORDERING

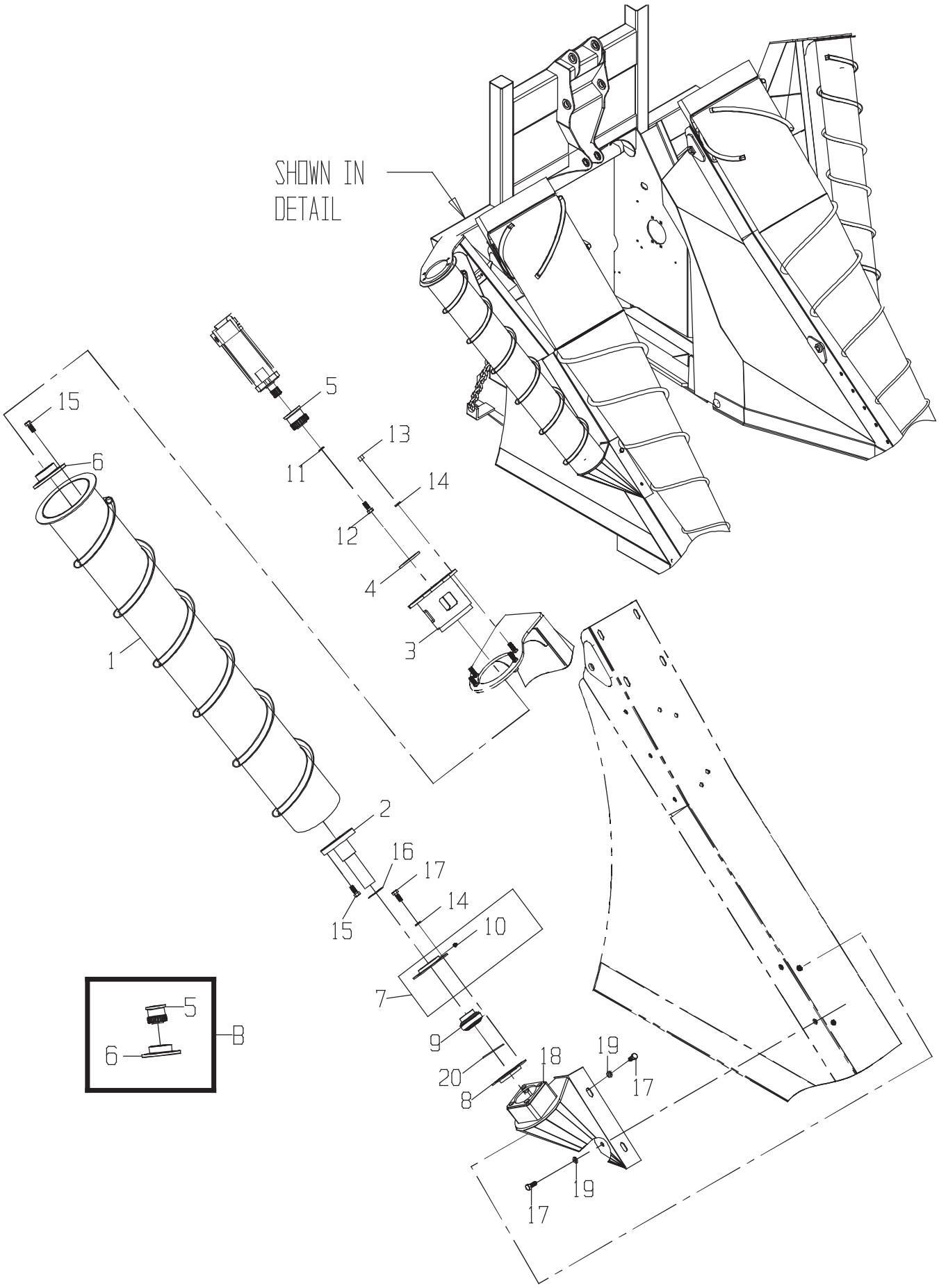
SHOWN IN DETAIL
15
6
5
13
11
14
12
4
3
1
2
16
17
14
15
10
7
9
20
8
18
19
17
19
17
5
6
B

DRAWING NO. CB11437721

	ITEM	QTY	UM	PART NBR.	DESCRIPTION		REMARKS	SERIAL NUMBER FROM	TO
	B	1	EA	CB11454210	KIT-SPLINED HUB (ROL	P 03148	S		
	1	1	EA	CB11437700	SCROLL ASSY-OUTSIDE	F 03148	B		
	2	1	EA	CB11420776	STUB-SHAFT	F 03148	B		
	3	1	EA	CB11421189	MOUNT-MOTOR	F 03148	B		
	4	1	EA	0290221919	SPACER-1/4"	C 03148	B AS REQUIRED		
	4	1	EA	0290239091	SPACER-1/8"	C 03148	B AS REQUIRED		
	4	1	EA	0290279623	SPACER-3/8"	C 03148	B AS REQUIRED		
	7	1	EA	AA20226	RETAINER-BEARING OUT	P 03148	B		
	8	1	EA	E39751	RETAINER-BEARING IN	P 03148	B		
	9	1	EA	0121378786	BEARING	P 03148	B		
	10	1	EA	JD7788	FITTING-LUB 45 1/4	P 03148	S INCLD IN 7		
	11	1	EA	12H304	WASHER-LK	P 03148	B		
	12	1	EA	19H2676	BOLT	P 03148	B		
	13	4	EA	14H1040	NUT-HX NC	P 03148	B		
	14	12	EA	12H301	WASHER-LK	P 03148	B		
	15	8	EA	19H2472	BOLT	P 03148	B		
*	16	1	EA	0390034937	WASHER-FL	P 03148	B		-060228
*	16	2	EA	0390034937	WASHER-FL	P 03148	B	060229	-
	17	8	EA	19H2898	BOLT	P 03148	B		
	18	1	EA	CB11437750	MNT ASSY-RH OUTSIDE	F 03148	B		
*	19	4	EA	0050021074	WASHER-FL	P 03148	B		-050166
*	19	4	EA	24H1211	WASHER-FL	P 03148	B	050167	-
	20	1	EA	0490039056	O-RING	P 03148	B		

* VERIFY MACHINE SERIAL NUMBER BEFORE ORDERING

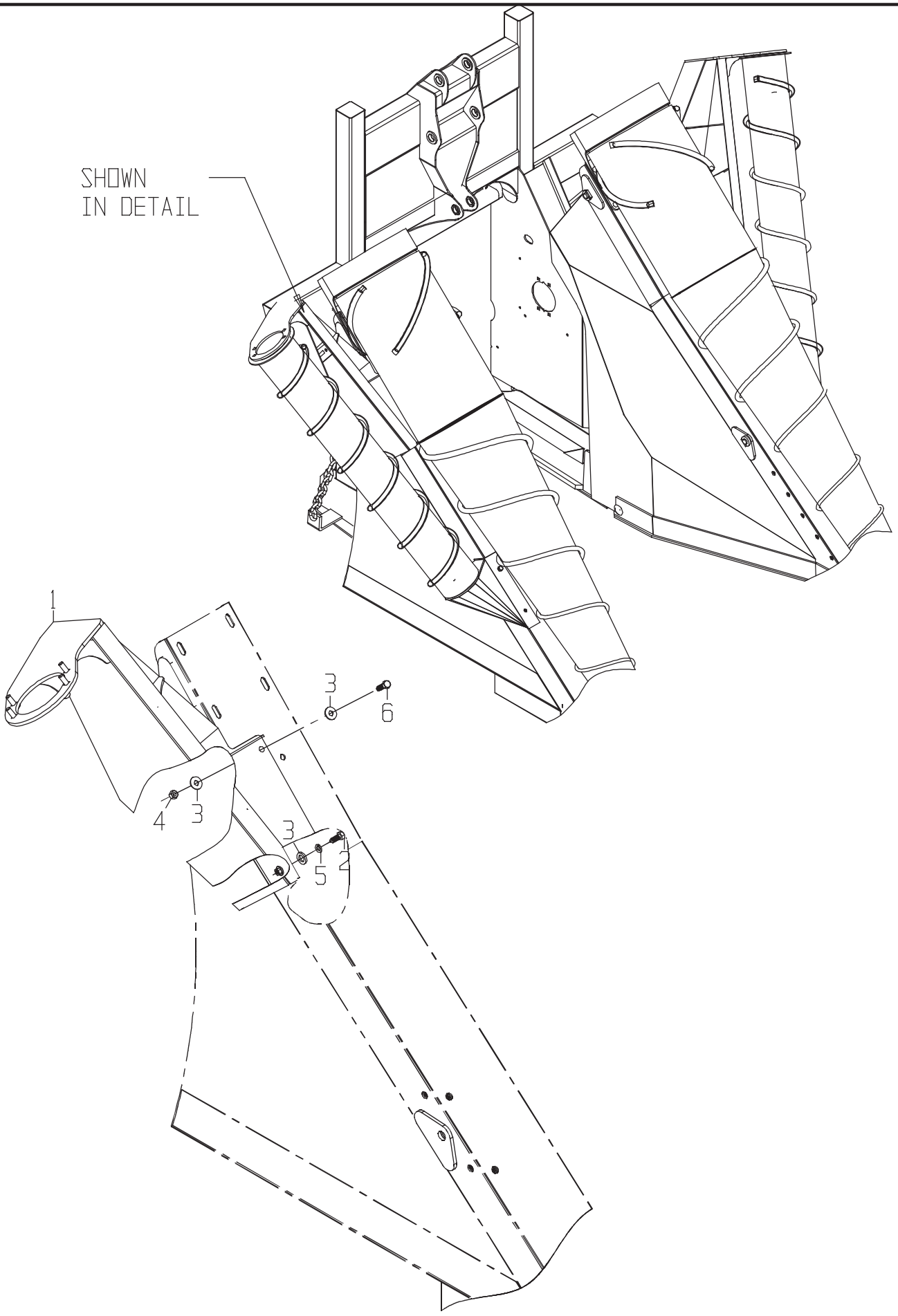
SHOWN
IN DETAIL
1
3
6
4
3
3
5
2

DRAWING NO. CB11437723

ITEM	QTY	UM	PART NBR.	DESCRIPTION	REMARKS	SERIAL NUMBER FROM	SERIAL NUMBER TO
1	1	EA	CB11437581	MOUNT ASSY-RH OUTSID	F 03148 B		
2	3	EA	19H2898	BOLT	P 03148 B		
3	7	EA	24H1211	WASHER-FL	P 03148 B		
4	2	EA	BP12214	NUT-LK NC	P 03148 B		
5	3	EA	12H301	WASHER-LK	P 03148 B		
6	2	EA	19H2993	BOLT	P 03148 B		

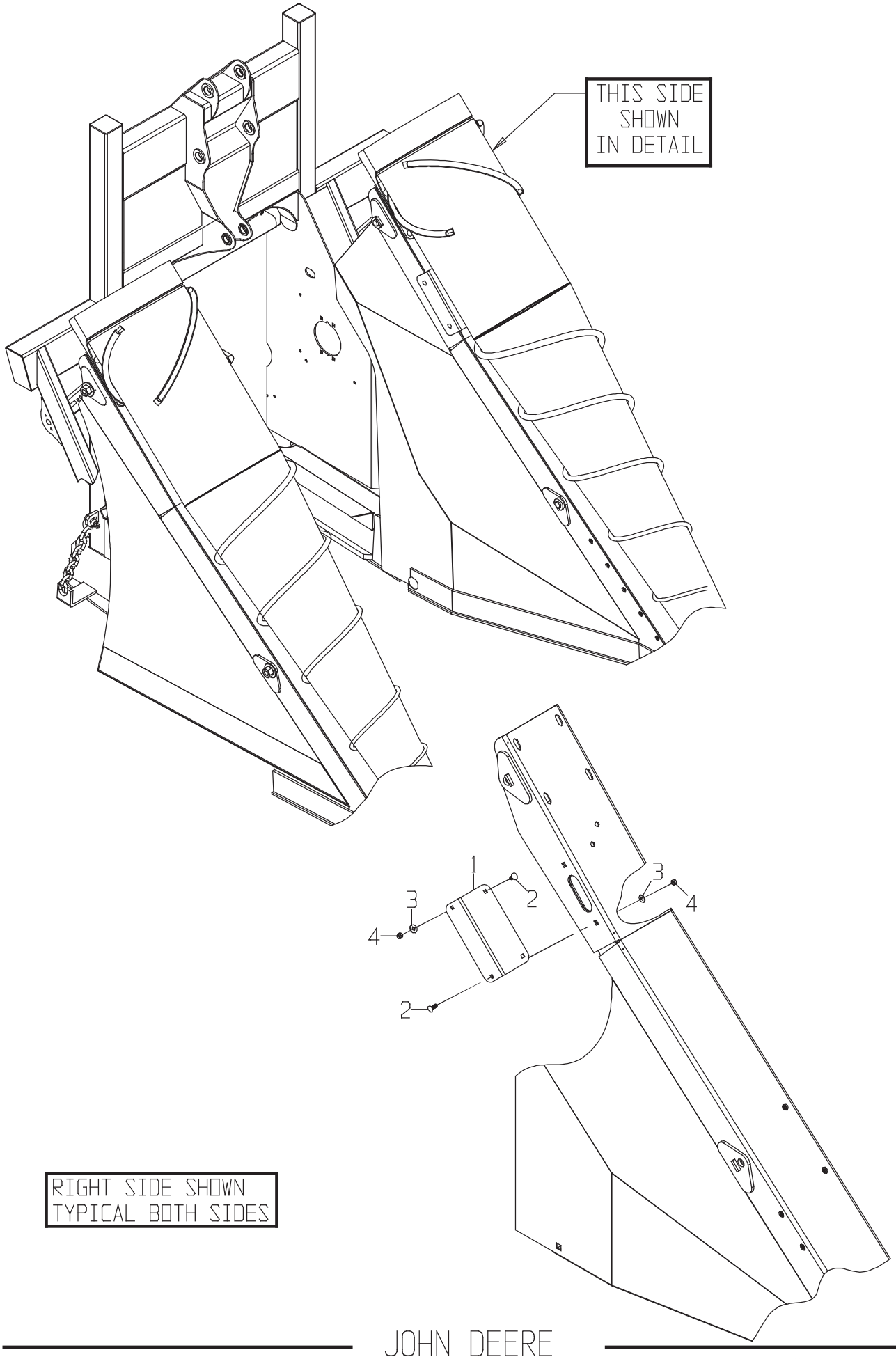
THIS SIDE SHOWN IN DETAIL
1
2
3
4
3
4
2
RIGHT SIDE SHOWN
TYPICAL BOTH SIDES

CROP DVDR-CH

DRAWING NO. CB11441890

ITEM	QTY	UM	PART NBR.	DESCRIPTION	REMARKS	SERIAL NUMBER FROM	SERIAL NUMBER TO
1	2	EA	CB01441889	COVER-LESS KNOCKDOWN	C 03148 B		
2	8	EA	R59015	BOLT	P 03148 B		
3	8	EA	24H1176	WASHER-FL	P 03148 B		
4	8	EA	T11234	NUT	P 03148 B		

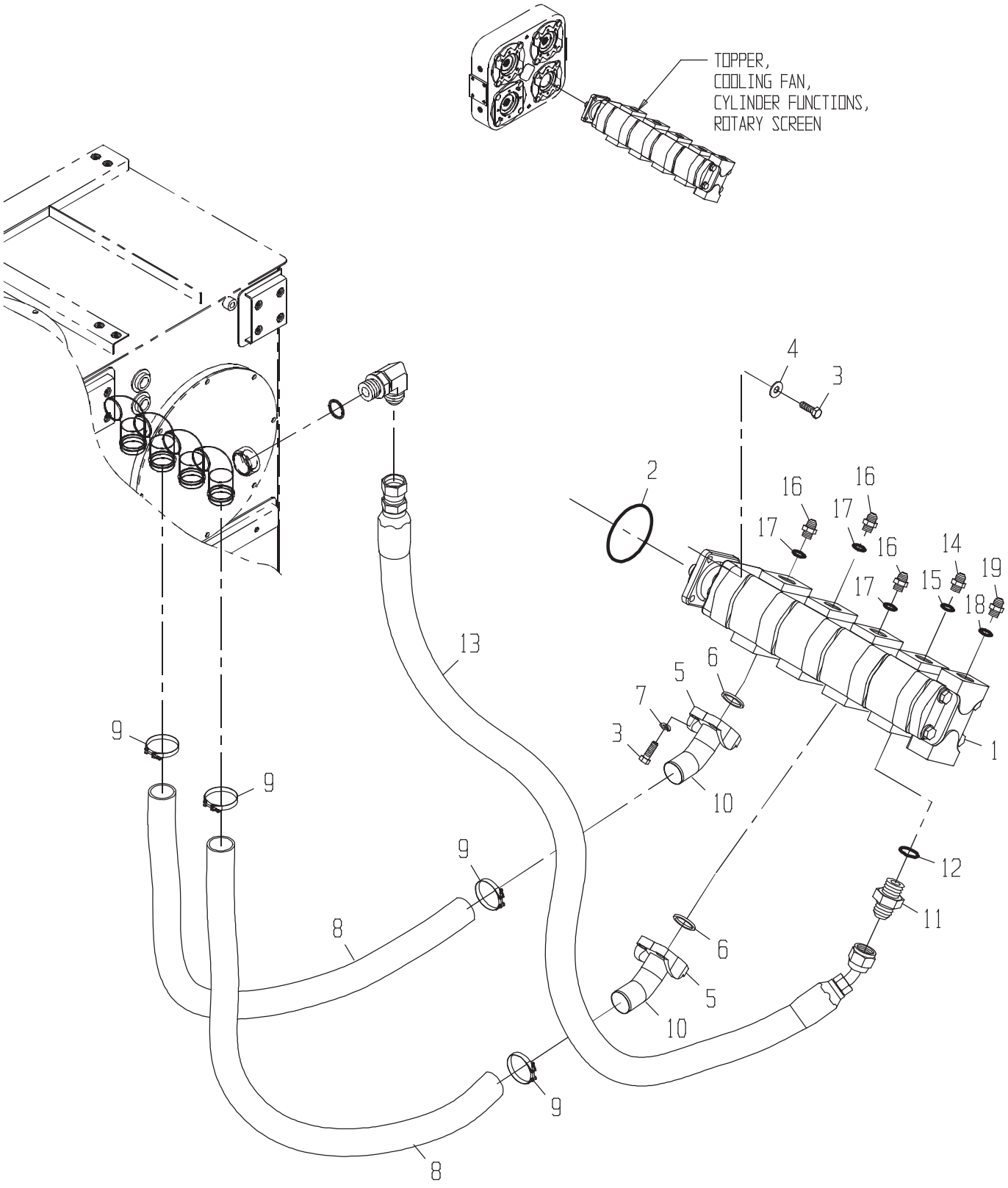
TOPPER,
COOLING FAN,
CYLINDER FUNCTIONS,
ROTARY SCREEN
1
2
3
4
5
6
7
8
9
10
11
12
13
14
15
16
17
18
19

PUMP GP-TOPP/COOL/CD

DRAWING NO. CB11450569

	ITEM	QTY	UM	PART NBR.	DESCRIPTION			REMARKS	SERIAL NUMBER FROM	TO
*	1	1	EA	CB11437148	PUMP-TOP/COOL FAN/SCR-OUT B	03144	B			-050101
*	1	1	EA	CB11462593	PUMP-TOPPER/COOL FAN/SCR	B 03144	B		050102	-
	2	1	EA	0331310110	O-RING	P	S			
*	3	8	EA	19H2993	BOLT	P	S			-050150
*	3	8	EA	19H2993	BOLT	P 03144	B		050151	-
	3	4	EA	19H2993	BOLT	P 03144	B			
	4	4	EA	0050021074	WASHER-FL	P 03251	B			
*	5	2	EA	CB11449690	FLANGE KIT	P 03251	B			-050150
*	5	4	EA	0071308158	FLANGE-SPLIT	P 03251	B		050151	-
*	6	2	EA	U46457	O-RING-F32	P 03251	S	INCLUDED IN ITEM 5		-050150
*	6	2	EA	U46457	O-RING-F32	P 03251	B		050151	-
*	7	8	EA	12H301	WASHER-LK	P 03144	S			-050150
*	7	8	EA	12H301	WASHER-LK	P 03144	B		050151	-
	8	2	EA	CB01453671	HOSE	P 03251	B			
*	9	4	EA	AT262455	CLAMP-T BOLT	P 03251	B			-080404
*	9	4	EA	AT214753	CLAMP-T BOLT	P 03251	B		080405	-
	10	2	EA	CB01450048	FITTING	P 03251	B			
	11	1	EA	0070005759	FITTING	P 03144	B			
	12	1	EA	U13639	O-RING	P	S	INCLUDED IN 11		
	13	1	EA	CB11427984	HOSE	P 03251	B			
	14	1	EA	0070005769	FITTING	P 03144	B			
	15	1	EA	U12547	O-RING	P	S	INCLD IN 14		
	16	3	EA	0071341074	FITTING	P 03144	B			
	17	3	EA	R29936	O-RING	P	S	INCLD IN 16		
	18	1	EA	R26375	O-RING	P	S	INCLD IN 19		
	19	1	EA	0070005189	FITTING	P 03144	B			

* VERIFY MACHINE SERIAL NUMBER BEFORE ORDERING

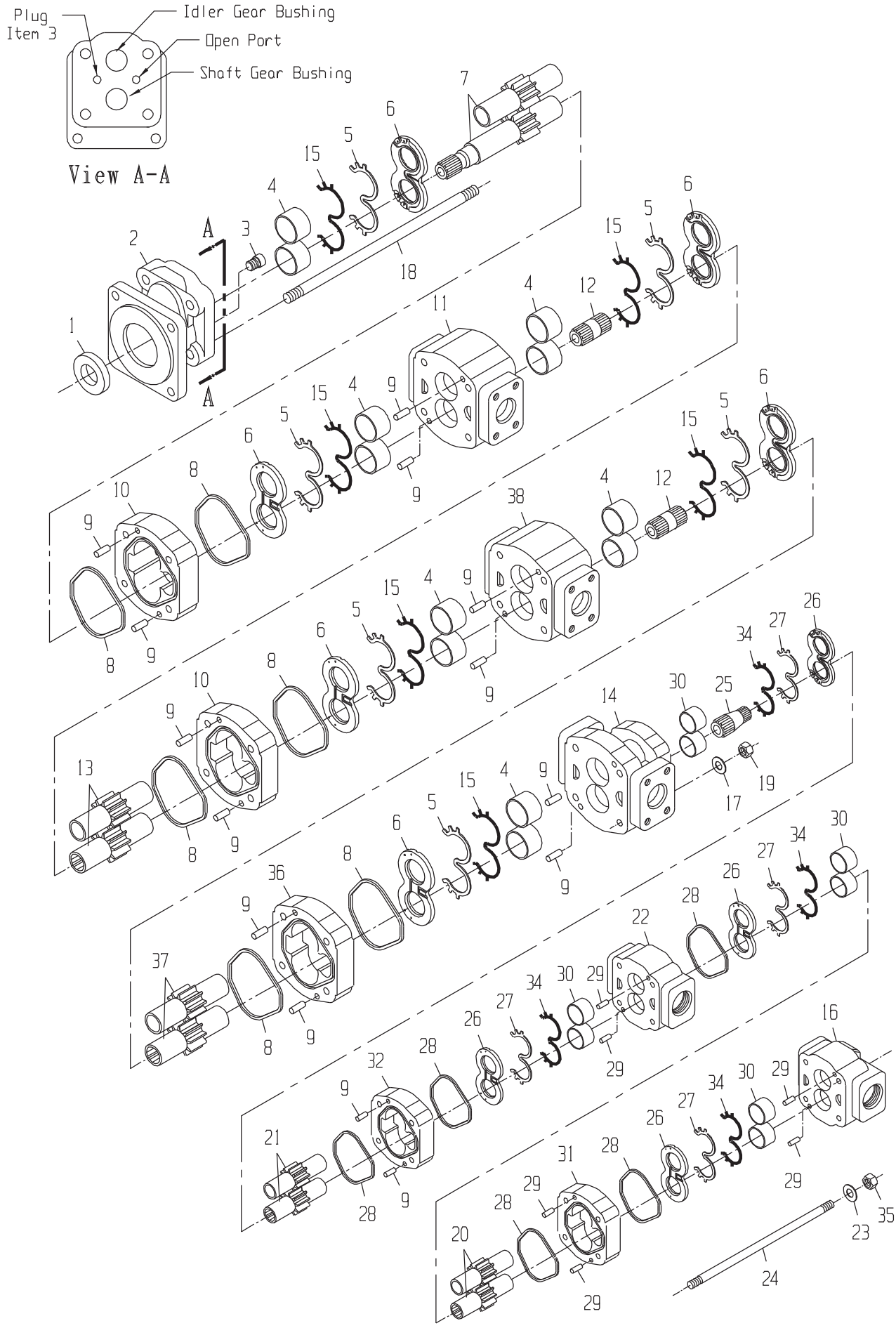
Plug
Item 3
Idler Gear Bushing
Open Port
Shaft Gear Bushing
View A-A
A
A

DRAWING NO. CB11437148

ITEM	QTY	UM	PART NBR.	DESCRIPTION		REMARKS	SERIAL NUMBER FROM	TO
A	1	EA	CB11463016	SEAL KIT-GEAR PUMP	P	S		
1	1	EA	0170042109	SEAL-LIP	P	S INC IN A		
2	1	EA	0631324555	COVER-SHAFT END	P	S		
3	1	EA	0050042102	PLUG	P	S		
4	3	ST	0631327325	BUSHING KIT-SET OF 4	P	S SET OF 4		
5	6	EA	.....	SEAL-CHANNEL	P	S INC IN A		
6	3	EA	0631394087	THRUSTPLATE	P	S SET OF 2		
7	1	EA	0631333156	GEAR SET-SHAFT	P	S		
8	6	EA	.....	SEAL-SQUARE	P	S INC IN A		
9	14	EA	0330045274	PIN-DOWEL	P	S		
10	2	EA	0631324561	HOUSING-GEAR	P	S		
11	1	EA	CB01438090	HOUSING-BEARING CARR	P	S		
12	2	EA	0631303685	SHAFT-CONNECTING	P	S		
13	2	EA	0631324565	GEAR SET	P	S		
14	1	EA	CB01438091	HOUSING-PIGGYBACK	P	S		
15	6	EA	.....	SEAL-BACKUP	P	S INC IN A		
16	1	EA	CB01438093	HOUSING-PEC	P	S		
17	4	EA	0630029380	WASHER-FL	P	S		
18	4	EA	CB01446519	STUD	P	S		
19	4	EA	0050042126	NUT-HX	P	S		
20	1	EA	CB01438100	GEAR	P	S		
21	1	EA	CB01438101	GEAR	P	S		
22	1	EA	CB01438097	HOUSING-BEARING CARR	P	S		
23	4	EA	0050042140	WASHER	P	S		
24	4	EA	CB01438102	STUD	P	S		
25	1	EA	0631333162	SHAFT-CONNECTING	P	S		
26	2	EA	CB11440248	THRUSTPLATE KIT-SET	P	S SET OF 2		
27	4	EA	.....	SEAL-CHANNEL	P	S INC IN A		
28	4	EA	.....	SEAL-SQUARE	P	S INC IN A		
29	8	EA	0130042136	PIN-DOWEL	P	S		
30	2	EA	0631333633	BUSHING KIT-SET OF 4	P	S SET OF 4		
31	1	EA	CB01438099	HOUSING-GEAR	P	S		
32	1	EA	CB01438094	HOUSING-GEAR	P	S		
33	1	EA	0161340612	SHAFT-CONNECTING	P	S		
34	4	EA	.....	SEAL-BACKUP	P	S INC IN A		
35	4	EA	0051337038	NUT-HX	P	S		
36	1	EA	0631328816	HOUSING-GEAR	P	S		
37	1	EA	0631328815	GEAR SET	P	S		
38	1	EA	CB01446518	HOUSING-BEARING CARR	P	S		

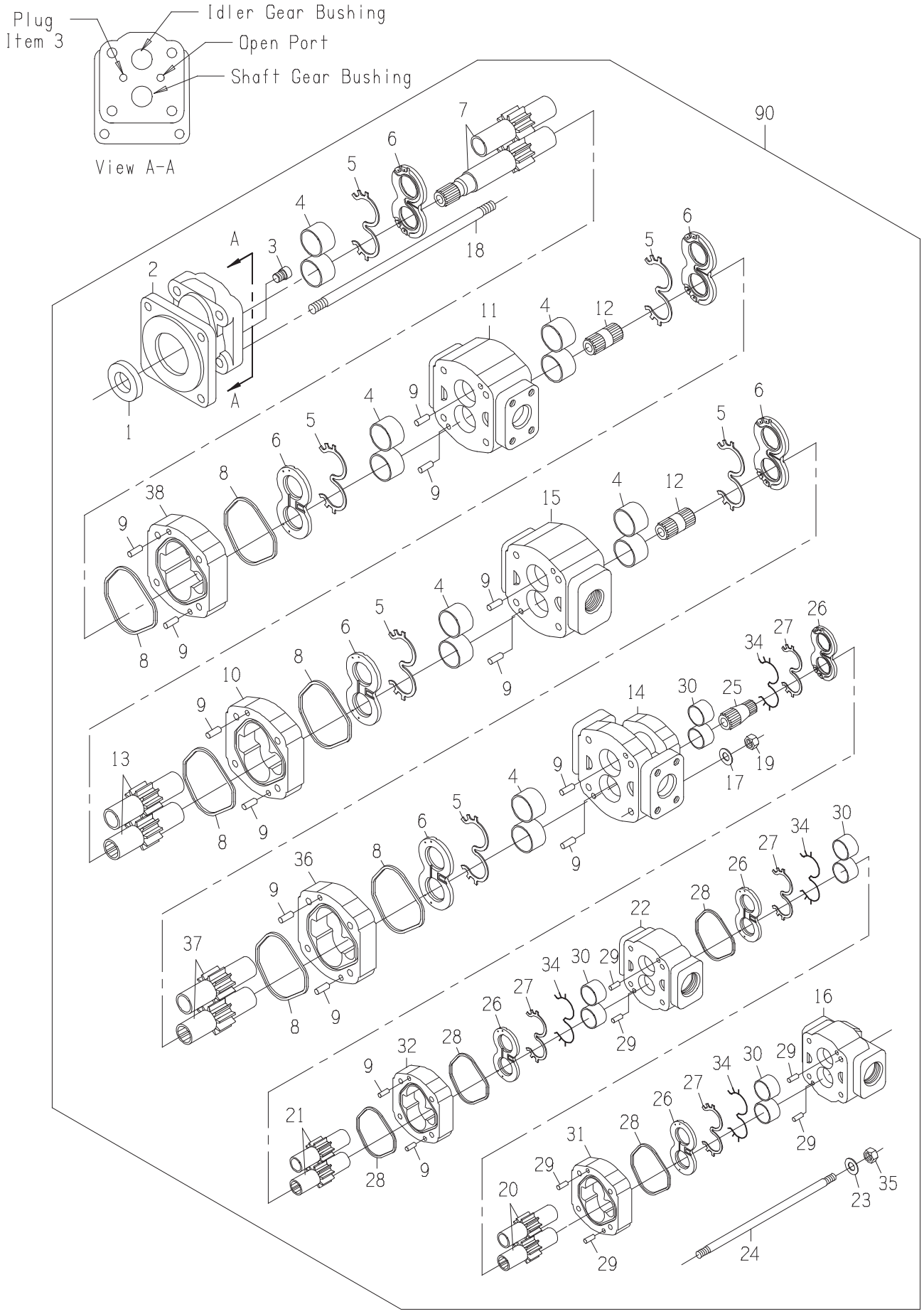
Plug
Item 3
Idler Gear Bushing
Open Port
Shaft Gear Bushing
View A-A
90

DRAWING NO. CB11462593

ITEM	QTY	UM	PART NBR.	DESCRIPTION		REMARKS	SERIAL NUMBER FROM	TO
A	1	EA	CB11463016	SEAL KIT-GEAR PUMP	P	S		
1	1	EA	0170042109	SEAL-LIP	P	S INC IN A		
2	1	EA	0631324555	COVER-SHAFT END	P	S		
3	1	EA	0050042102	PLUG	P	S		
4	3	ST	0631327325	BUSHING KIT-SET OF 4	P	S SET OF 4		
5	6	EA	.....	SEAL-CHANNEL	P	S INC IN A		
6	3	EA	0631394087	THRUSTPLATE	P	S SET OF 2		
7	1	EA	CB01477713	GEAR SET-SHAFT	P	S		
8	6	EA	.....	SEAL-SQUARE	P	S INC IN A		
9	14	EA	0330045274	PIN-DOWEL	P	S		
10	1	EA	0631324561	HOUSING-GEAR	P	S		
11	1	EA	CB01438090	HOUSING-BEARING CARR	P	S		
12	2	EA	0631303685	SHAFT-CONNECTING	P	S		
13	2	EA	0631324565	GEAR SET	P	S		
14	1	EA	CB01438091	HOUSING-PIGGYBACK	P	S		
15	1	EA	CB01446518	HOUSING-BEARING CARR	P	S		
16	1	EA	CB01438093	HOUSING-PEC	P	S		
17	4	EA	0630029380	WASHER-FL	P	S		
18	4	EA	0051345822	STUD-LONG	P	S		
19	4	EA	0050042126	NUT-HX	P	S		
20	1	EA	CB01438100	GEAR	P	S		
21	1	EA	CB01438101	GEAR	P	S		
22	1	EA	CB01438097	HOUSING-BEARING CARR	P	S		
23	4	EA	0050042140	WASHER	P	S		
24	4	EA	CB01438102	STUD	P	S		
25	1	EA	0631333162	SHAFT-CONNECTING	P	S		
26	2	EA	CB11440248	THRUSTPLATE KIT-SET	P	S SET OF 2		
27	4	EA	.....	SEAL-CHANNEL	P	S INC IN A		
28	4	EA	.....	SEAL-SQUARE	P	S INC IN A		
29	8	EA	0130042136	PIN-DOWEL	P	S		
30	2	EA	0631333633	BUSHING KIT-SET OF 4	P	S SET OF 4		
31	1	EA	CB01438099	HOUSING-GEAR	P	S		
32	1	EA	CB01438094	HOUSING-GEAR	P	S		
33	1	EA	0161340612	SHAFT-CONNECTING	P	S		
34	4	EA	.....	SEAL-BACKUP	P	S INC IN A		
35	4	EA	0051337038	NUT-HX	P	S		
36	1	EA	0631328816	HOUSING-GEAR	P	S		
37	1	EA	0631328815	GEAR SET	P	S		
38	1	EA	CB01477712	HOUSING-GEAR	P	S		
90	1	EA	.....	SHOW PARENT	F	S		

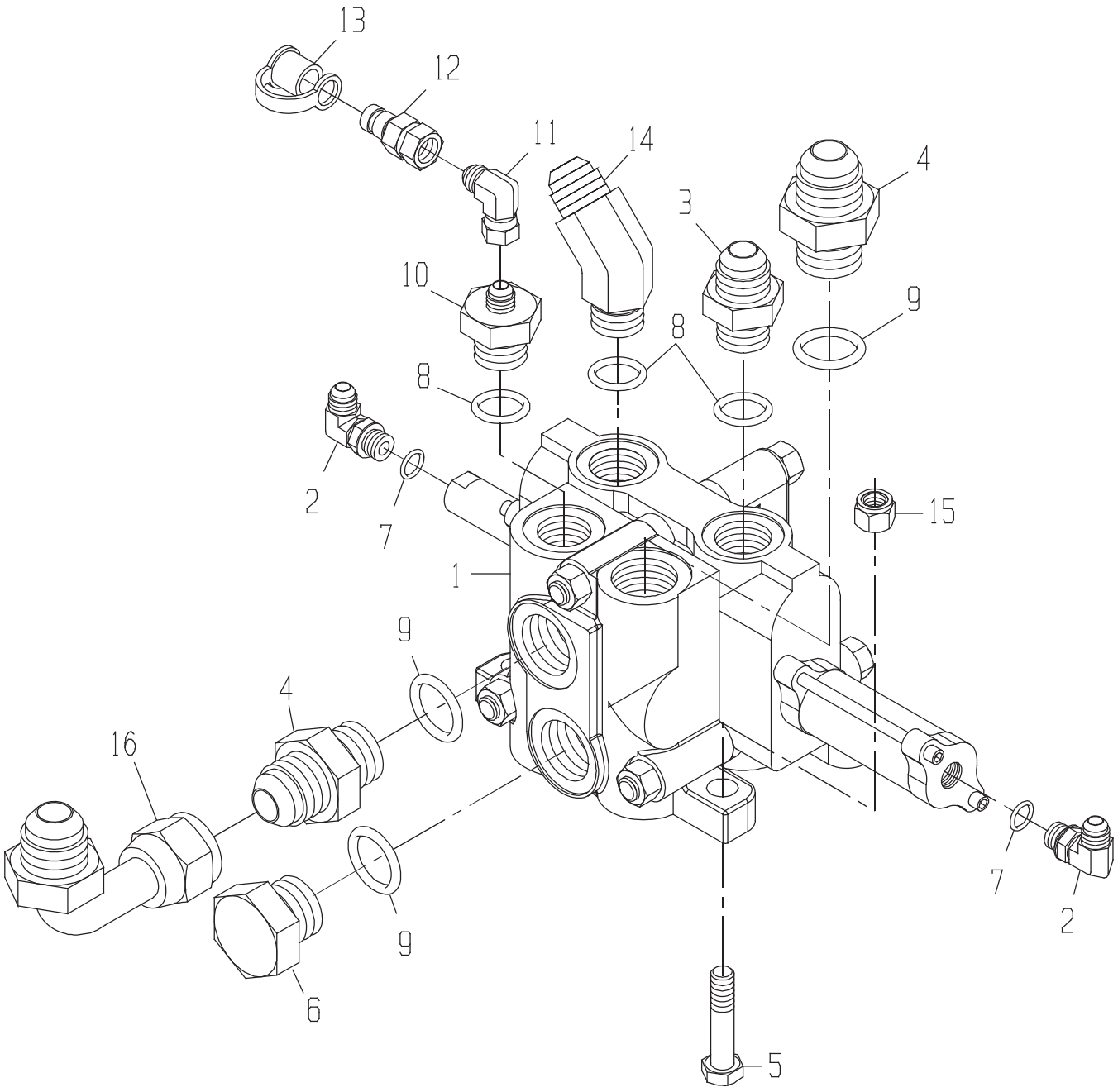
13
12
11
14
4
3
10
9
8
8
2
7
15
1
9
4
16
9
6
7
2
5

VALVE GP-OUTER SCROL

DRAWING NO. CB11437201

	ITEM	QTY	UM	PART NBR.	DESCRIPTION			REMARKS	SERIAL NUMBER FROM	TO
	1	1	EA	CB11420169	VALVE-SCROLL-OUTER(OPTION B	03150	B			
	2	2	EA	0070028756	FITTING	P 03150	B			
*	3	2	EA	0070005769	FITTING	P 03150	B			-004004
*	3	1	EA	0070005769	FITTING	P 03150	B		004005	-
	4	2	EA	0071341074	FITTING	P 03150	B			
	5	3	EA	19H2473	BOLT	P 03150	B			
	6	1	EA	0070012264	FITTING	P 03150	B			
	7	2	EA	R26448	O-RING	P	S	INC IN 2		
	8	3	EA	U12547	O-RING	P	S	INC IN 3,10,14		
	9	3	EA	R29936	O-RING	P	S	INC IN 4,6		
	10	1	EA	0071342375	FITTING	P 03150	B			
	11	1	EA	0071341100	FITTING	P 03150	B			
	12	1	EA	XPD36BTX	FITTING	P 03150	B			
	13	1	EA	AT205083	FITTING	P 03150	B			
	14	1	EA	0070044725	FITTING	P 03150	B			
*	15	3	EA	BP12214	NUT-LK NC	P 03150	B		004379	-
*	16	1	EA	0071341057	FITTING	P 03150	B		060201	-

* VERIFY MACHINE SERIAL NUMBER BEFORE ORDERING

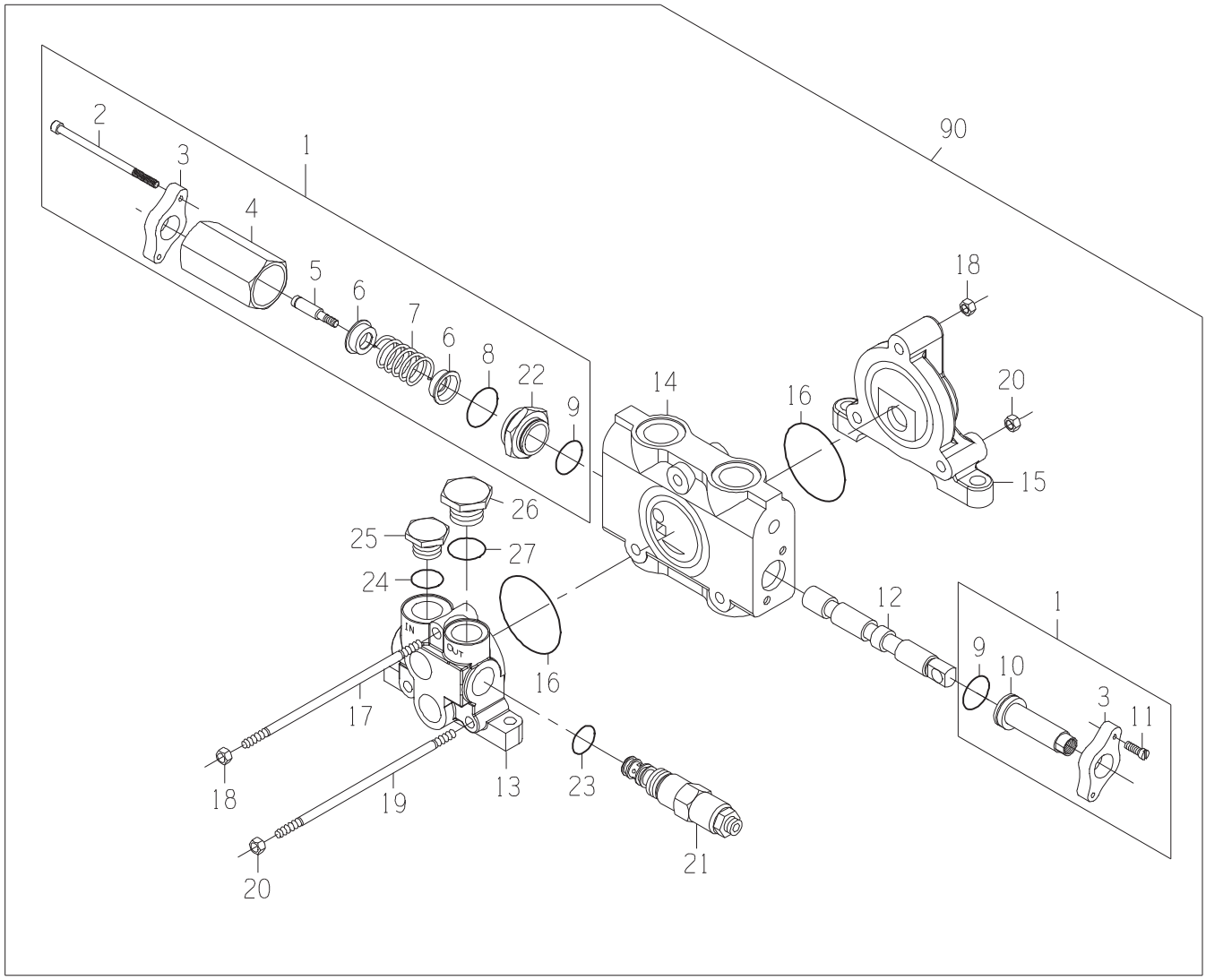
90
1
2
3
4
5
6
7
6
8
22
9
14
16
18
20
15
26
25
27
24
IN
OUT
16
17
18
19
20
13
23
21
12
1
9
10
3
11

DRAWING NO. CB11420169

ITEM	QTY	UM	PART NBR.	DESCRIPTION		REMARKS	SERIAL NUMBER FROM	TO
A	1	EA	CB11445281	SEAL KIT	P	S		
1	1	EA	CB11445268	SECTION ASSY-VALVE	P	S		
2	2	EA	.....	BOLT	P	S INC IN 1		
3	2	EA	.....	FLANGE	P	S INC IN 1		
4	1	EA	.....	TUBE	P	S INC IN 1		
5	1	EA	.....	BOLT	P	S INC IN 1		
6	2	EA	.....	WASHER	P	S INC IN 1		
7	1	EA	.....	SPRING	P	S INC IN 1		
8	1	EA	F432157	O-RING	P	S INC IN A,1		
9	2	EA	T140706	VALVE-RELIEF (DIRECTIONAL	P	S INC IN A,1		
10	1	EA	.....	CAP	P	S INC IN 1		
11	2	EA	.....	BOLT	P	S INC IN 1		
12	1	EA	.....	SPOOL	P	S		
13	1	EA	CB01445270	INLET SECTION ASSY	P	S		
14	1	EA	.....	BODY	P	S		
15	1	EA	0620046918	SECTION-OUTLET	P	S		
16	2	EA	T118685	O-RING	P	S INC IN A		
17	1	EA	CB01445273	TIE ROD	P	S		
18	2	EA	14H1040	NUT-HX NC	P	S		
19	2	EA	CB01445274	TIE ROD	P	S		
20	4	EA	AT205027	NUT-HX NC	P	S		
21	1	EA	CB11458977	VALVE-RELIEF CARTRID	P	S		
22	1	EA	.....	RETAINER	P	S INC IN 1		
23	1	EA	T118681	O-RING	P	S INC IN A,21		
24	1	EA	840083100	O-RING	P	S INC IN A		
25	1	EA	CB01412616	PLUG	P	S		
26	1	EA	0620011536	PLUG & O-RING	P	S		
27	1	EA	F432157	O-RING	P	S INC IN A		
90	1	EA	.....	SHOW PARENT	F	S		

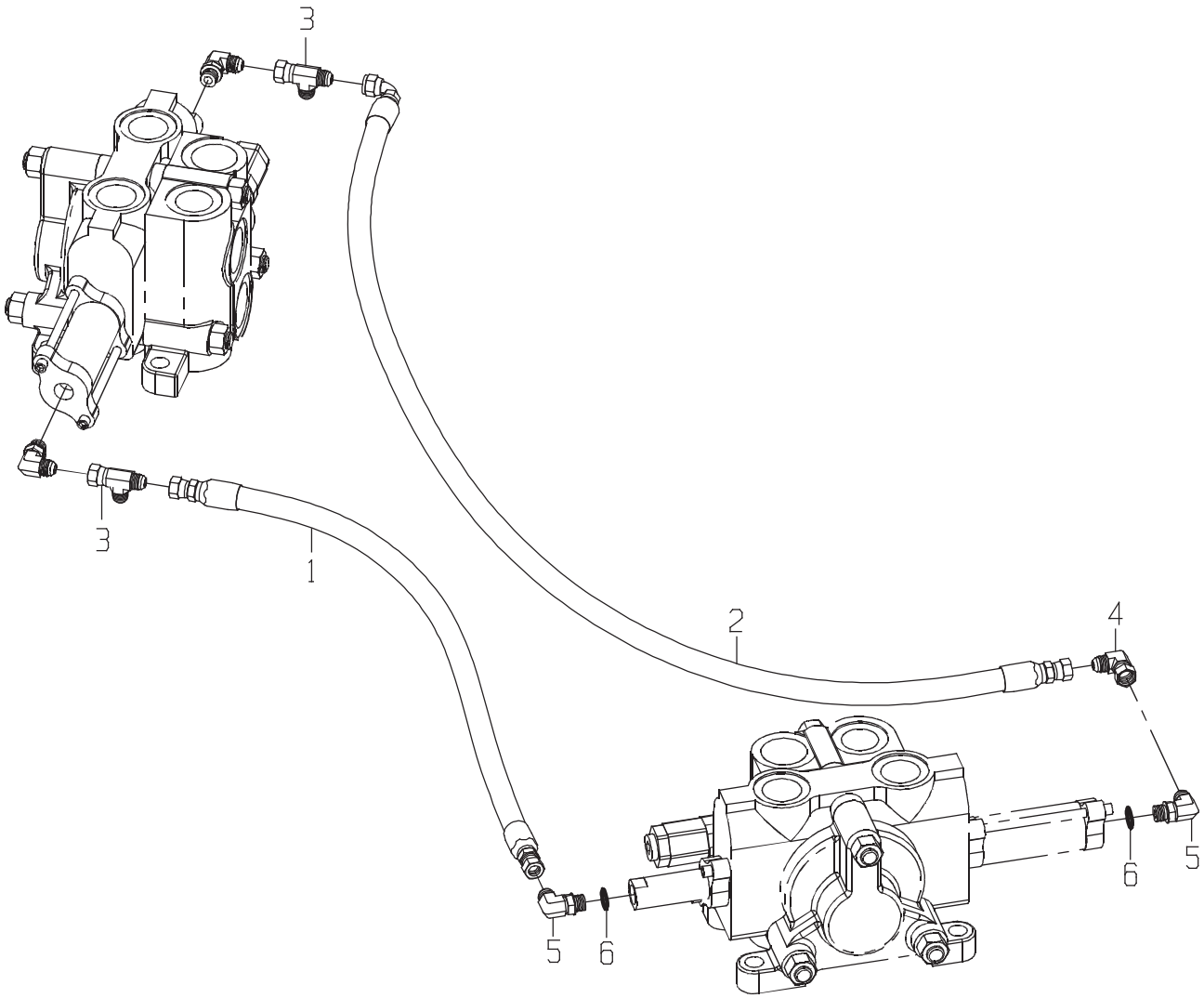
3
3
1
2
4
5
6
5
6

DRAWING NO. CB11437209

ITEM	QTY	UM	PART NBR.	DESCRIPTION	REMARKS	SERIAL NUMBER FROM	SERIAL NUMBER TO
1	1	EA	CB11440928	HOSE	P 03245 B		
2	1	EA	CB11440931	HOSE	P 03245 B		
3	2	EA	0070021048	TEE	P 03150 B		
4	1	EA	0071341100	FITTING	P 03150 B		
5	2	EA	0070028756	FITTING	P 03150 B		
6	2	EA	R26448	O-RING	P S INC IN 5		

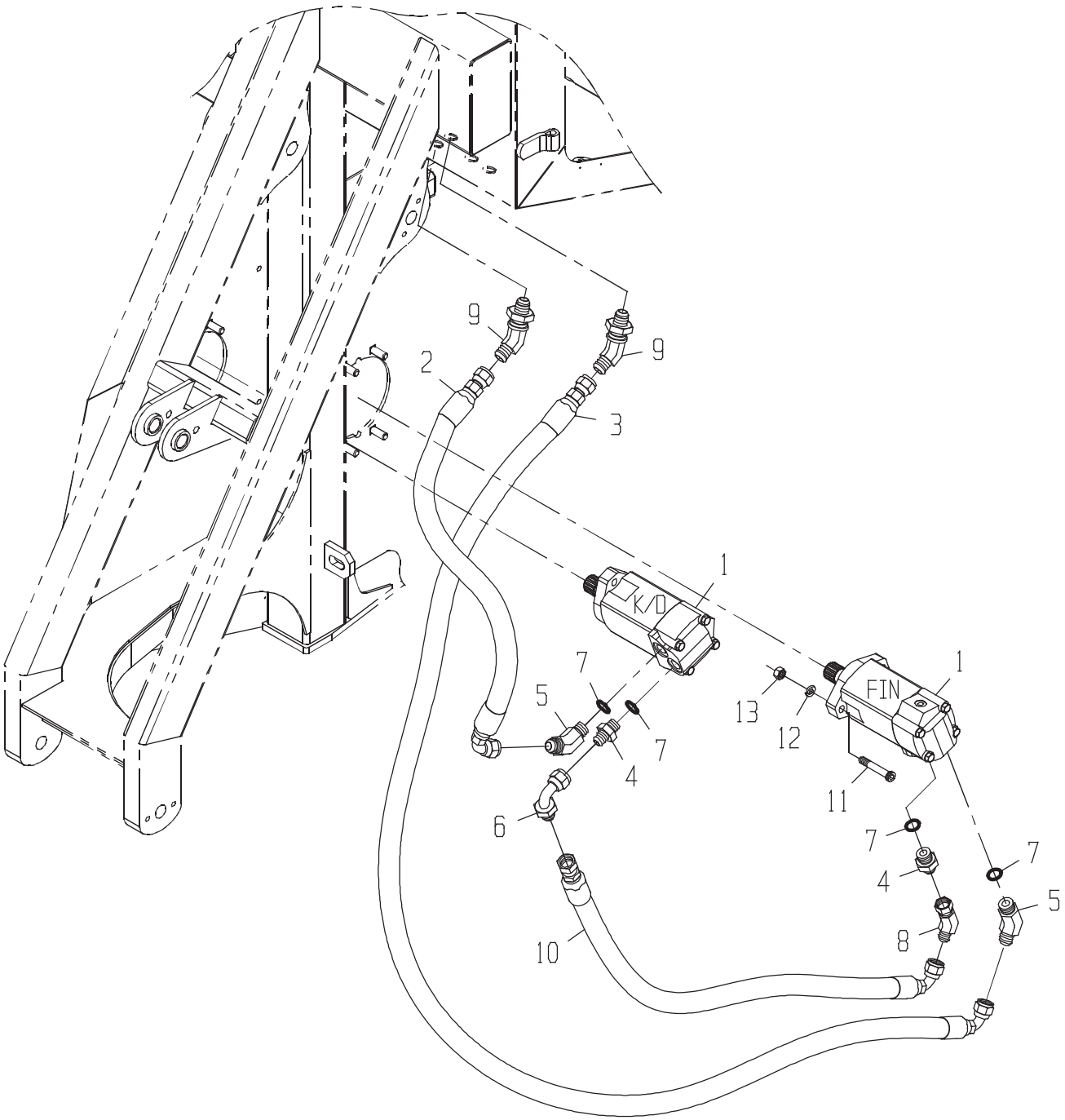
9
2
9
3
1
K/D
7
5
7
4
6
10
1
FIN
13
12
11
7
4
7
5
8

LINES GP-KD /FIN (LE

DRAWING NO. CB11443824

ITEM	QTY	UM	PART NBR.	DESCRIPTION	REMARKS	SERIAL NUMBER FROM	SERIAL NUMBER TO
1	2	EA	0331382981	MOTOR-STD	B 02581 B		
2	1	EA	CB11447004	HOSE	P 02572 B		
3	1	EA	CB11426821	HOSE	P 02572 B		
4	2	EA	0071349607	FITTING	P 02581 B		
5	2	EA	0071349608	FITTING	P 02581 B		
6	1	EA	0071349611	FITTING	P 02572 B		
7	4	EA	R26906	O-RING	P S INCLUDED IN 4,5		
8	1	EA	0071349613	FITTING	P 02572 B		
9	2	EA	0071349616	FITTING	P 02571 B		
10	1	EA	CB11437057	HOSE	P 02572 B		
11	4	EA	0050012685	BOLT	P 02581 B		
12	4	EA	12H301	WASHER-LK	P 02581 B		
13	4	EA	14H1040	NUT-HX NC	P 02581 B		

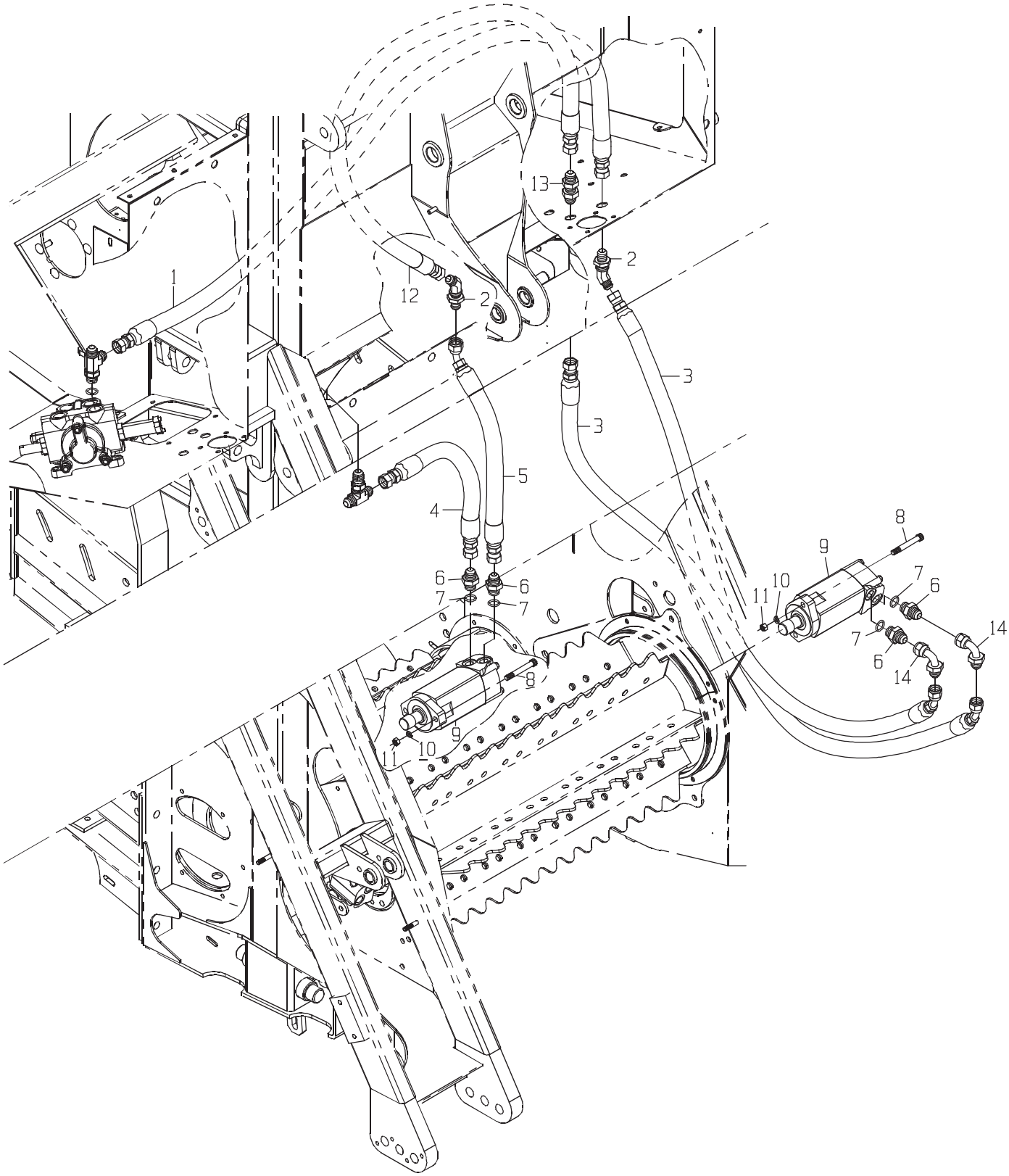
1
2
2
2
3
3
4
5
6
6
6
6
7
7
7
7
8
8
9
9
10
10
11
11
12
13
14
14

DRAWING NO. CB11456182

	ITEM	QTY	UM	PART NBR.	DESCRIPTION			REMARKS	SERIAL NUMBER FROM	TO
*	1	1	EA	CB11436863	HOSE	P	02572 B		004005	-
*	2	2	EA	0071349616	FITTING	P	02571 B		004005	-
*	3	2	EA	0881383117	HOSE	P	02572 B		004005	-
*	4	1	EA	CB11437593	HOSE	P	02572 B		004005	-
*	5	1	EA	CB11457681	HOSE	P	02572 B		004005	-
*	6	4	EA	0071349607	FITTING	P	02581 B		004005	-
*	7	4	EA	R26906	O-RING	P	S	INCLUDED IN 6	004005	-
*	8	4	EA	0050012685	BOLT	P	02581 B		004005	-
*	9	2	EA	0331382981	MOTOR-STD	B	02581 B		004005	-
*	10	4	EA	12H301	WASHER-LK	P	02581 B		004005	-
*	11	4	EA	14H1040	NUT-HX NC	P	02581 B		004005	-
*	12	1	EA	CB11457679	HOSE	P	02572 B		004005	-
*	13	1	EA	0071349617	FITTING	P	02571 B		004005	-
*	14	2	EA	0071349611	FITTING	P	02571 B		004005	-

* VERIFY MACHINE SERIAL NUMBER BEFORE ORDERING

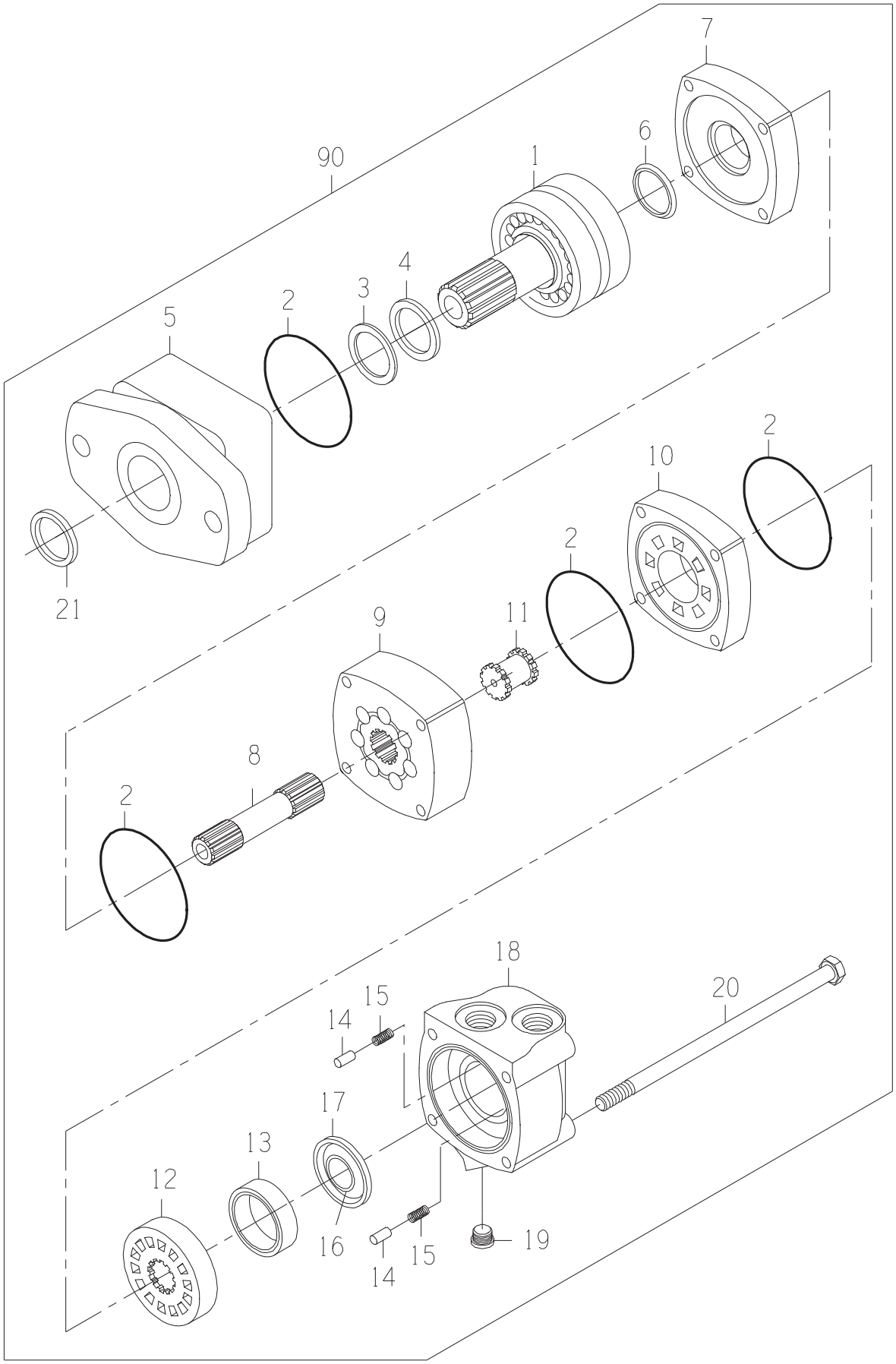
7
6
90
1
4
3
2
5
2
10
2
21
11
9
8
2
18
20
15
14
17
13
12
16
15
14
19

MOTOR-STD

DRAWING NO. 0331382981

ITEM	QTY	UM	PART NBR.	DESCRIPTION		REMARKS	SERIAL NUMBER FROM	TO
A	1	EA	0621379059	SEAL-KIT	P	S		
1	1	EA	0331382906	SHAFT SUB-ASSY	P	S		
2	4	EA	.....	O-RING	P	S INCLD IN A		
3	1	EA	.....	SEAL	P	S INCLD IN A		
4	1	EA	.....	SEAL	P	S INCLD IN A		
5	1	EA	0331382908	HOUSING-BEARING	P	S		
6	1	EA	.....	SEAL	P	S INCLD IN A		
7	1	EA	0330040005	PLATE-WEAR	P	S		
8	1	EA	0330047810	SHAFT-DRIVE	P	S		
9	1	EA	0330047811	GEROLER	P	S		
10	1	EA	0330040008	PLATE-VALVE	P	S		
11	1	EA	0330034450	DRIVE-VALVE	P	S		
12	1	EA	0330040009	VALVE	P	S		
13	1	EA	0330038427	RING-BALANCE	P	S		
14	2	EA	0130034441	PIN	P	S		
15	2	EA	0320034442	SPRING	P	S		
16	1	EA	.....	SEAL	P	S INCLD IN A		
17	1	EA	.....	SEAL	P	S INCLD IN A		
18	1	EA	0330040011	HOUSING	P	S		
19	1	EA	X4HP5ON-S	FITTING	P	S		
20	4	EA	0330047812	BOLT-HB	P	S		
21	1	EA	.....	SEAL	P	S INCLD IN A		
90	1	EA	.....	SHOW PARENT	F	S		

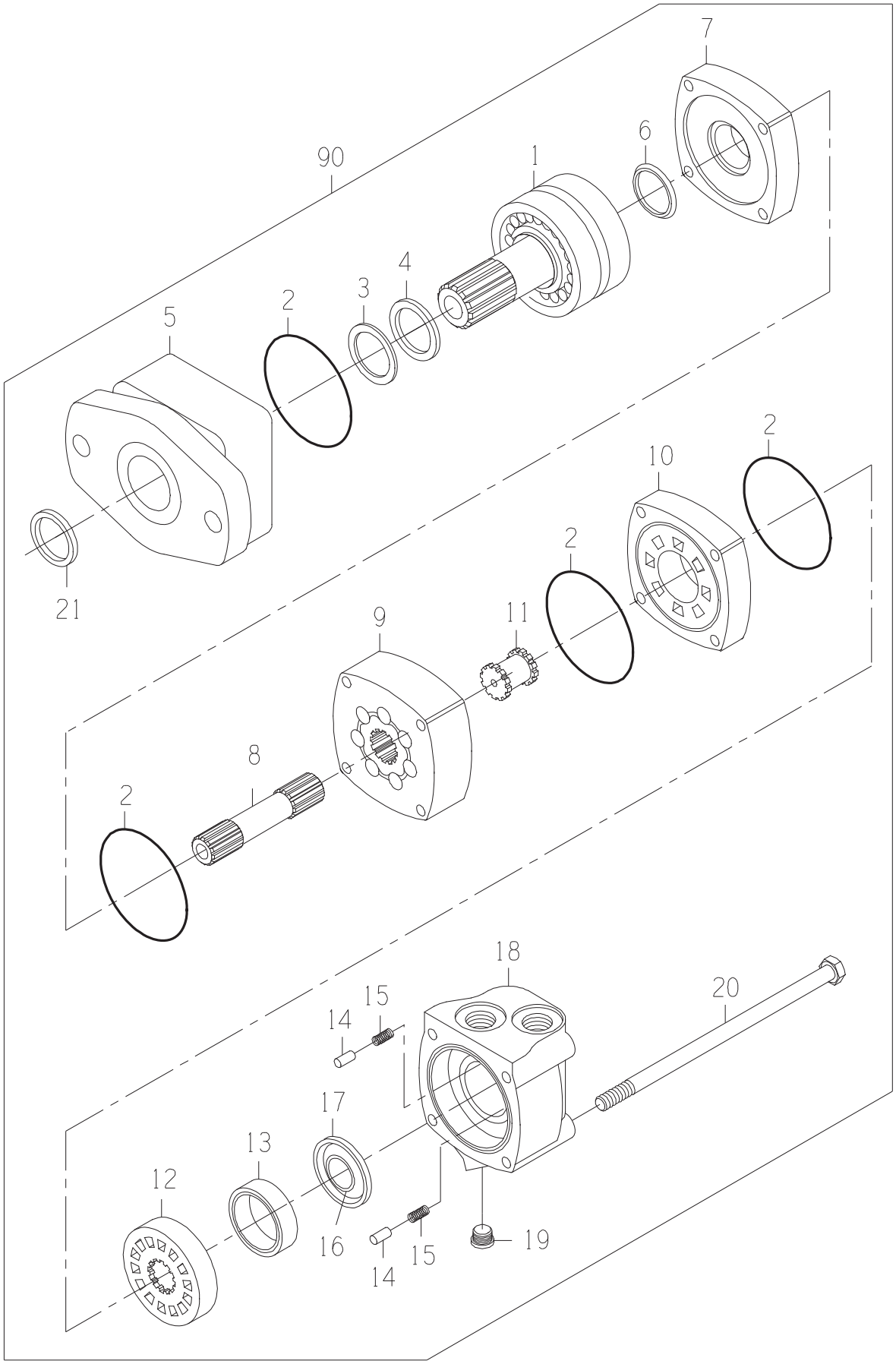
7
6
90
1
4
3
2
5
2
10
2
21
11
9
8
2
18
20
15
14
17
13
12
16
15
14
19

MOTOR-STD

DRAWING NO. 0331382981

ITEM	QTY	UM	PART NBR.	DESCRIPTION		REMARKS	SERIAL NUMBER FROM	TO
A	1	EA	0621379059	SEAL-KIT	P	S		
1	1	EA	0331382906	SHAFT SUB-ASSY	P	S		
2	4	EA	.....	O-RING	P	S INCLD IN A		
3	1	EA	.....	SEAL	P	S INCLD IN A		
4	1	EA	.....	SEAL	P	S INCLD IN A		
5	1	EA	0331382908	HOUSING-BEARING	P	S		
6	1	EA	.....	SEAL	P	S INCLD IN A		
7	1	EA	0330040005	PLATE-WEAR	P	S		
8	1	EA	0330047810	SHAFT-DRIVE	P	S		
9	1	EA	0330047811	GEROLER	P	S		
10	1	EA	0330040008	PLATE-VALVE	P	S		
11	1	EA	0330034450	DRIVE-VALVE	P	S		
12	1	EA	0330040009	VALVE	P	S		
13	1	EA	0330038427	RING-BALANCE	P	S		
14	2	EA	0130034441	PIN	P	S		
15	2	EA	0320034442	SPRING	P	S		
16	1	EA	.....	SEAL	P	S INCLD IN A		
17	1	EA	.....	SEAL	P	S INCLD IN A		
18	1	EA	0330040011	HOUSING	P	S		
19	1	EA	X4HP5ON-S	FITTING	P	S		
20	4	EA	0330047812	BOLT-HB	P	S		
21	1	EA	.....	SEAL	P	S INCLD IN A		
90	1	EA	.....	SHOW PARENT	F	S		

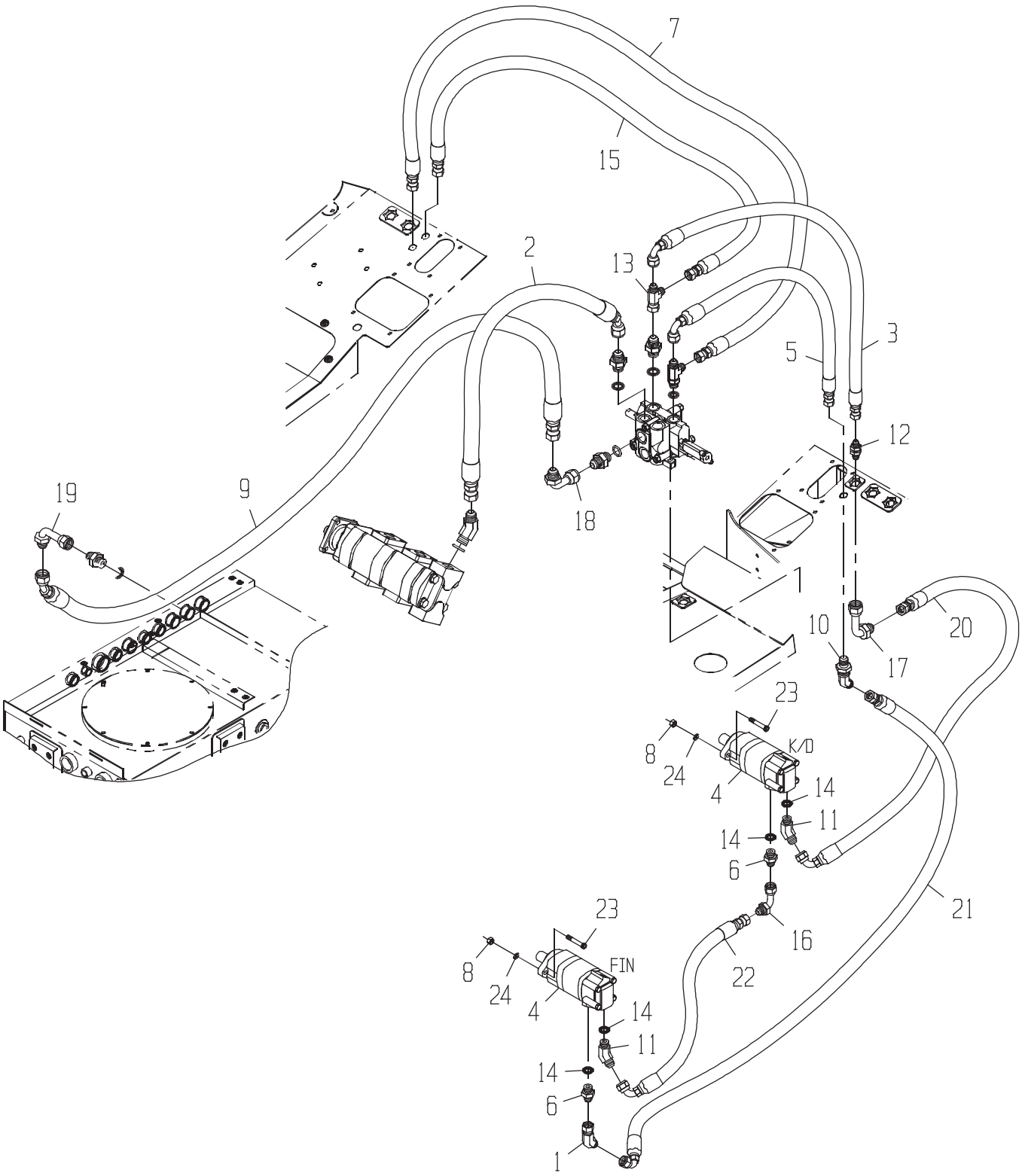
7
15
2
13
3
5
12
18
19
9
1
10
20
17
23
8
24
K/D
4
14
11
14
6
21
16
22
23
8
24
FIN
4
14
11
14
6
1

DRAWING NO. CB11443827

ITEM	QTY	UM	PART NBR.	DESCRIPTION	REMARKS	SERIAL NUMBER FROM	SERIAL NUMBER TO
1	1	EA	0071349613	FITTING	P 02572 B		
2	1	EA	CB11436860	HOSE	P 02572 B		
3	1	EA	CB11440922	HOSE	P 02572 B		
4	2	EA	0331382981	MOTOR-STD	B 02581 B		
5	1	EA	CB11436862	HOSE	P 02571 B		
6	2	EA	0071349607	FITTING	P 02572 B		
7	1	EA	CB11436863	HOSE	P 02571 B		
8	4	EA	14H1040	NUT-HX NC	P 02572 B		
9	1	EA	CB11436865	HOSE	P 02572 B		
10	1	EA	0071349616	FITTING	P 02572 B		
11	2	EA	0071349608	FITTING	P 02572 B		
12	1	EA	0071349617	FITTING	P 02572 B		
13	1	EA	0071341096	TEE	P 02572 B		
14	4	EA	R26906	O-RING	P S INCLUDED IN 6,11		
15	1	EA	CB11437133	HOSE	P 02572 B		
16	1	EA	0071349611	FITTING	P 02572 B		
17	1	EA	0071349612	FITTING	P 02572 B		
18	1	EA	0071341057	FITTING	P 02572 B		
19	1	EA	0071342104	FITTING	P 02572 B		
20	1	EA	CB11437057	HOSE	P 02572 B		
21	1	EA	CB11426821	HOSE	P 02572 B		
22	1	EA	CB11437057	HOSE	P 02572 B		
23	4	EA	0050012685	BOLT	P 02572 B		
24	4	EA	12H301	WASHER-LK	P 02572 B		

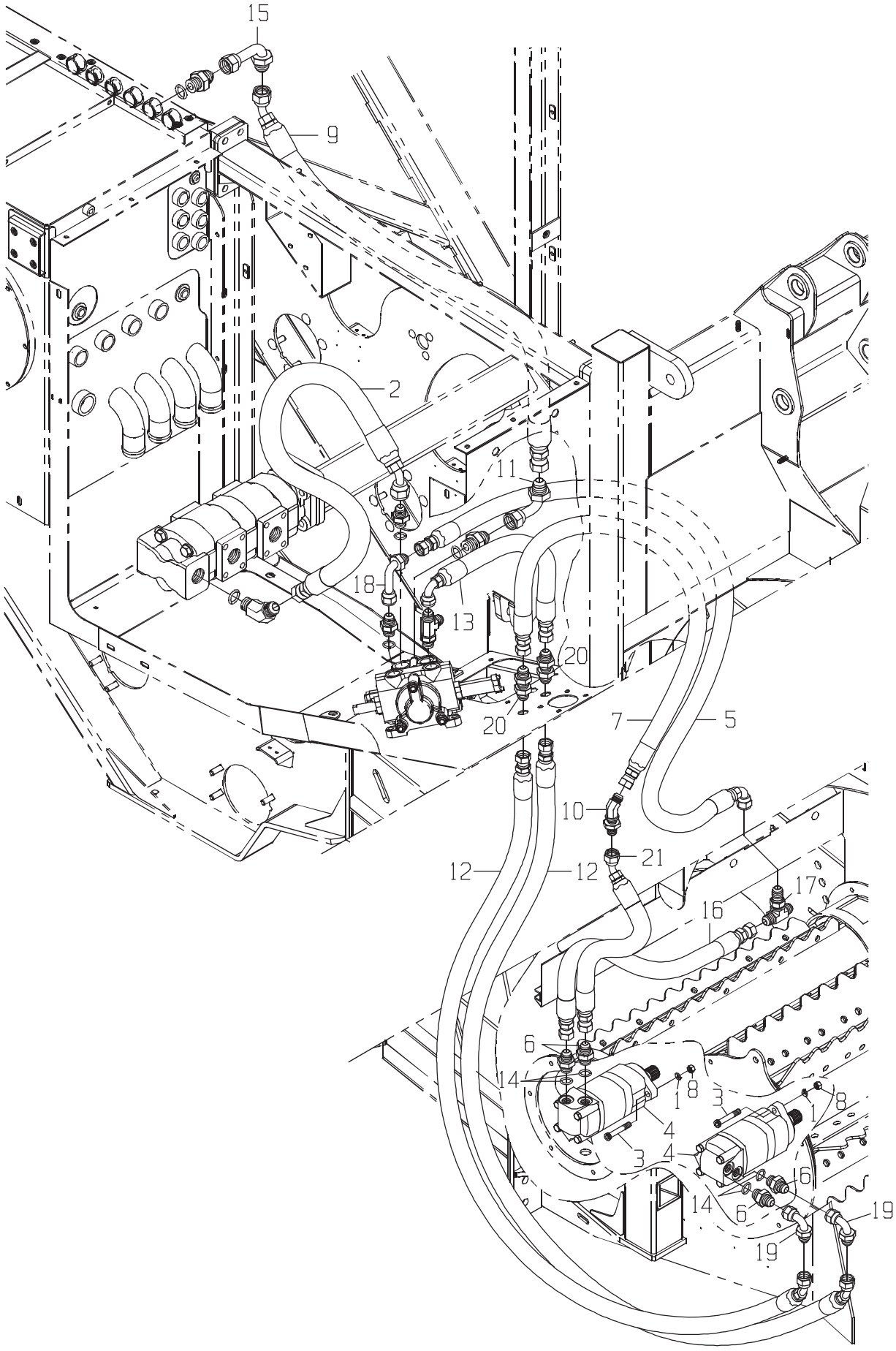
15
9
2
11
18
13
20
20
7
5
10
21
12
12
17
16
6
14
1
8
3
4
3
4
1
8
16
14
6
19
19

DRAWING NO. CB11456183

	ITEM	QTY	UM	PART NBR.	DESCRIPTION		REMARKS	SERIAL NUMBER FROM	TO
*	1	4	EA	12H301	WASHER-LK	P 02572 B		004005	-
*	2	1	EA	CB11436860	HOSE	P 02572 B		004005	-
*	3	4	EA	0050012685	BOLT	P 02572 B		004005	-
*	4	2	EA	0331382981	MOTOR-STD	B 02581 B		004005	-
*	5	1	EA	0881347521	HOSE	P 02571 B		004005	-
*	6	4	EA	0071349607	FITTING	P 02572 B		004005	-
*	7	1	EA	CB11457679	HOSE	P 02571 B		004005	-
*	8	4	EA	14H1040	NUT-HX NC	P 02572 B		004005	-
*	9	1	EA	CB11436865	HOSE	P 02572 B		004005	-
*	10	1	EA	0071349616	FITTING	P 02572 B		004005	-
*	11	1	EA	0071341057	FITTING	P 02572 B		004005	-
*	12	2	EA	0881383117	HOSE	P 02572 B		004005	-
*	13	1	EA	CB11440922	HOSE	P 02572 B		004005	-
*	14	4	EA	R26906	O-RING	P S	INCLUDED IN 6	004005	-
*	15	1	EA	0071342104	FITTING	P 02572 B		004005	-
*	16	1	EA	CB11456255	HOSE	P 02572 B		004005	-
*	17	1	EA	0071350315	TEE*	P 02572 B		004005	-
*	18	1	EA	0071341056	FITTING	P 02572 B		004005	-
*	19	2	EA	0071349611	FITTING	P 02572 B		004005	-
*	20	2	EA	0071349617	FITTING	P 02572 B		004005	-
*	21	1	EA	CB11457681	HOSE	P 02572 B		004005	-

* VERIFY MACHINE SERIAL NUMBER BEFORE ORDERING

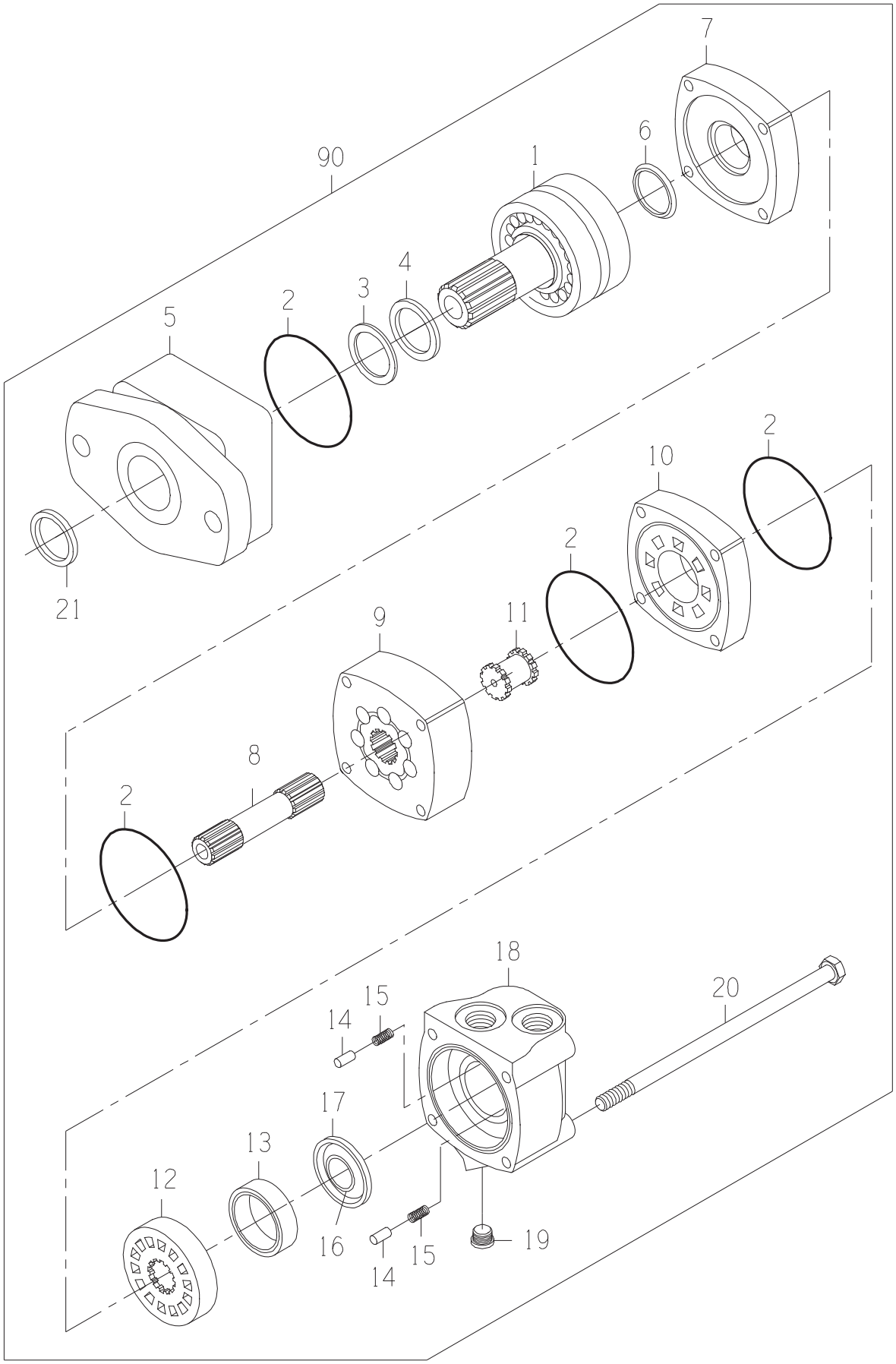
7
6
90
1
4
3
2
5
2
10
2
21
11
9
8
2
18
20
15
14
17
13
12
16
15
14
19

DRAWING NO. 0331382981

ITEM	QTY	UM	PART NBR.	DESCRIPTION		REMARKS	SERIAL NUMBER FROM	TO
A	1	EA	0621379059	SEAL-KIT	P	S		
1	1	EA	0331382906	SHAFT SUB-ASSY	P	S		
2	4	EA	.....	O-RING	P	S INCLD IN A		
3	1	EA	.....	SEAL	P	S INCLD IN A		
4	1	EA	.....	SEAL	P	S INCLD IN A		
5	1	EA	0331382908	HOUSING-BEARING	P	S		
6	1	EA	.....	SEAL	P	S INCLD IN A		
7	1	EA	0330040005	PLATE-WEAR	P	S		
8	1	EA	0330047810	SHAFT-DRIVE	P	S		
9	1	EA	0330047811	GEROLER	P	S		
10	1	EA	0330040008	PLATE-VALVE	P	S		
11	1	EA	0330034450	DRIVE-VALVE	P	S		
12	1	EA	0330040009	VALVE	P	S		
13	1	EA	0330038427	RING-BALANCE	P	S		
14	2	EA	0130034441	PIN	P	S		
15	2	EA	0320034442	SPRING	P	S		
16	1	EA	.....	SEAL	P	S INCLD IN A		
17	1	EA	.....	SEAL	P	S INCLD IN A		
18	1	EA	0330040011	HOUSING	P	S		
19	1	EA	X4HP5ON-S	FITTING	P	S		
20	4	EA	0330047812	BOLT-HB	P	S		
21	1	EA	.....	SEAL	P	S INCLD IN A		
90	1	EA	.....	SHOW PARENT	F	S		

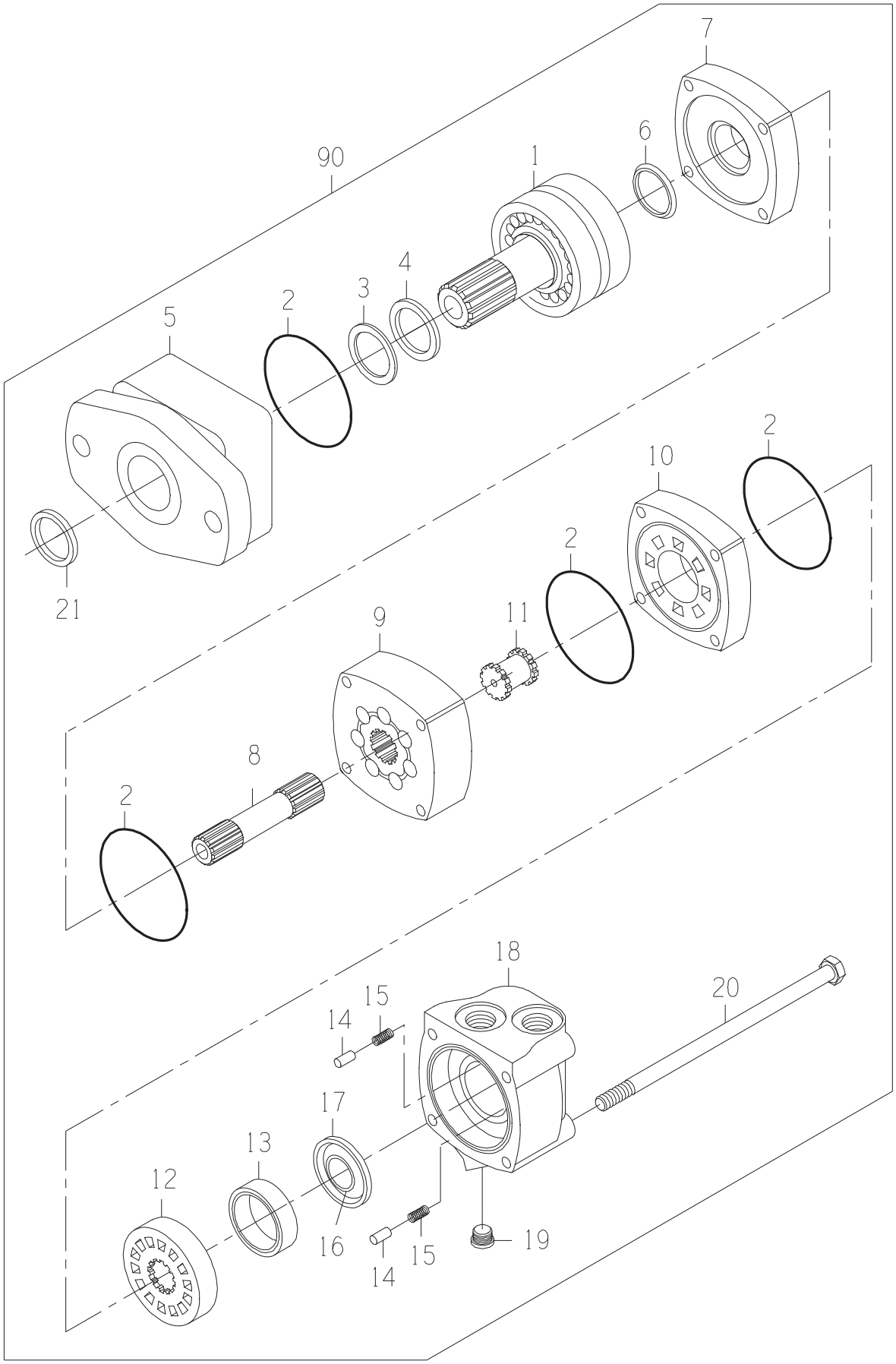
7
6
90
1
4
3
2
5
2
10
2
21
11
9
8
2
18
20
15
14
17
13
12
16
15
14
19

MOTOR-STD

DRAWING NO. 0331382981

ITEM	QTY	UM	PART NBR.	DESCRIPTION		REMARKS	SERIAL NUMBER FROM	TO
A	1	EA	0621379059	SEAL-KIT	P	S		
1	1	EA	0331382906	SHAFT SUB-ASSY	P	S		
2	4	EA	.....	O-RING	P	S INCLD IN A		
3	1	EA	.....	SEAL	P	S INCLD IN A		
4	1	EA	.....	SEAL	P	S INCLD IN A		
5	1	EA	0331382908	HOUSING-BEARING	P	S		
6	1	EA	.....	SEAL	P	S INCLD IN A		
7	1	EA	0330040005	PLATE-WEAR	P	S		
8	1	EA	0330047810	SHAFT-DRIVE	P	S		
9	1	EA	0330047811	GEROLER	P	S		
10	1	EA	0330040008	PLATE-VALVE	P	S		
11	1	EA	0330034450	DRIVE-VALVE	P	S		
12	1	EA	0330040009	VALVE	P	S		
13	1	EA	0330038427	RING-BALANCE	P	S		
14	2	EA	0130034441	PIN	P	S		
15	2	EA	0320034442	SPRING	P	S		
16	1	EA	.....	SEAL	P	S INCLD IN A		
17	1	EA	.....	SEAL	P	S INCLD IN A		
18	1	EA	0330040011	HOUSING	P	S		
19	1	EA	X4HP5ON-S	FITTING	P	S		
20	4	EA	0330047812	BOLT-HB	P	S		
21	1	EA	.....	SEAL	P	S INCLD IN A		
90	1	EA	.....	SHOW PARENT	F	S		

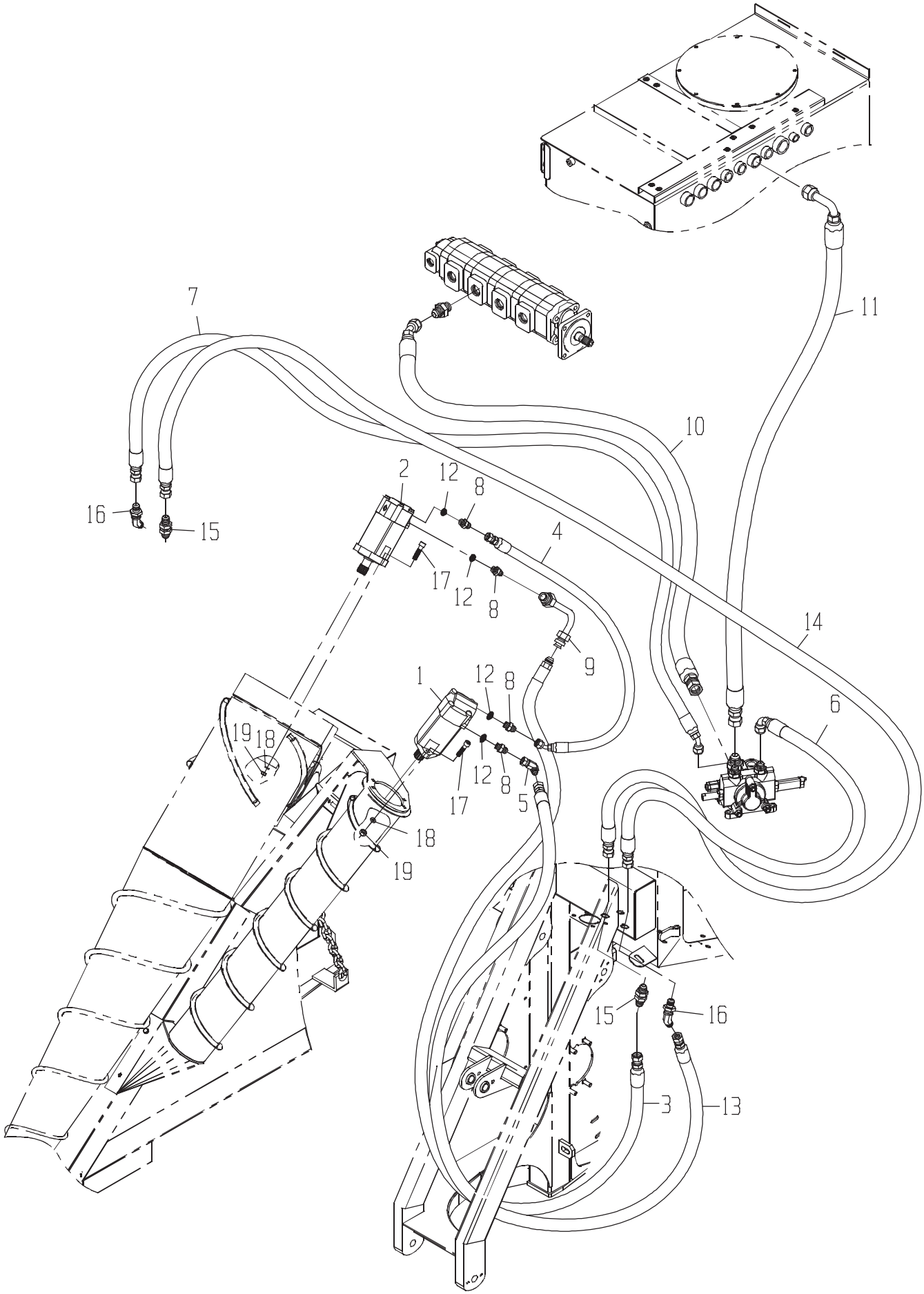
7
11
10
2
12
8
16
15
4
17
12
8
14
9
1
12
8
6
19
18
17
12
8
5
18
19
15
16
3
13

LINES-LH C/D W/OUT S

DRAWING NO. CB11443561

	ITEM	QTY	UM	PART NBR.	DESCRIPTION			REMARKS	SERIAL NUMBER FROM	TO
	1	1	EA	0331356717	MOTOR-SCROLL-OUTER(CODE 5	B	02581 B			
	2	1	EA	0331382981	MOTOR-STD	B	02581 B			
	3	1	EA	CB11437913	HOSE	P	02581 B			
	4	1	EA	0881347410	HOSE	P	02581 B			
	5	1	EA	0071341107	FITTING	P	02581 B			
	6	1	EA	CB11436861	HOSE	P	02572 B			
	7	1	EA	0881347454	HOSE	P	02572 B			
	8	4	EA	0070006655	FITTING	P	02581 B			
*	9	1	EA	CB11434092	TUBE	F	02581 B			-004174
*	9	1	EA	CB11434092	TUBE	P	02581 B		004175	-
	10	1	EA	CB11440924	HOSE	P	02572 B			
	11	1	EA	CB11440923	HOSE	P	02572 B			
	12	4	EA	R26906	O-RING	P	S	INCLUDED IN 8		
	13	1	EA	CB11450448	HOSE	P	02581 B			
	14	1	EA	CB11437122	HOSE	P	02581 B			
	15	2	EA	0071341065	FITTING	P	02571 B			
	16	2	EA	0071342165	FITTING	P	02571 B			
	17	4	EA	0050012685	BOLT	P	02581 B			
	18	4	EA	12H301	WASHER-LK	P	02581 B			
	19	4	EA	14H1040	NUT-HX NC	P	02581 B			

* VERIFY MACHINE SERIAL NUMBER BEFORE ORDERING

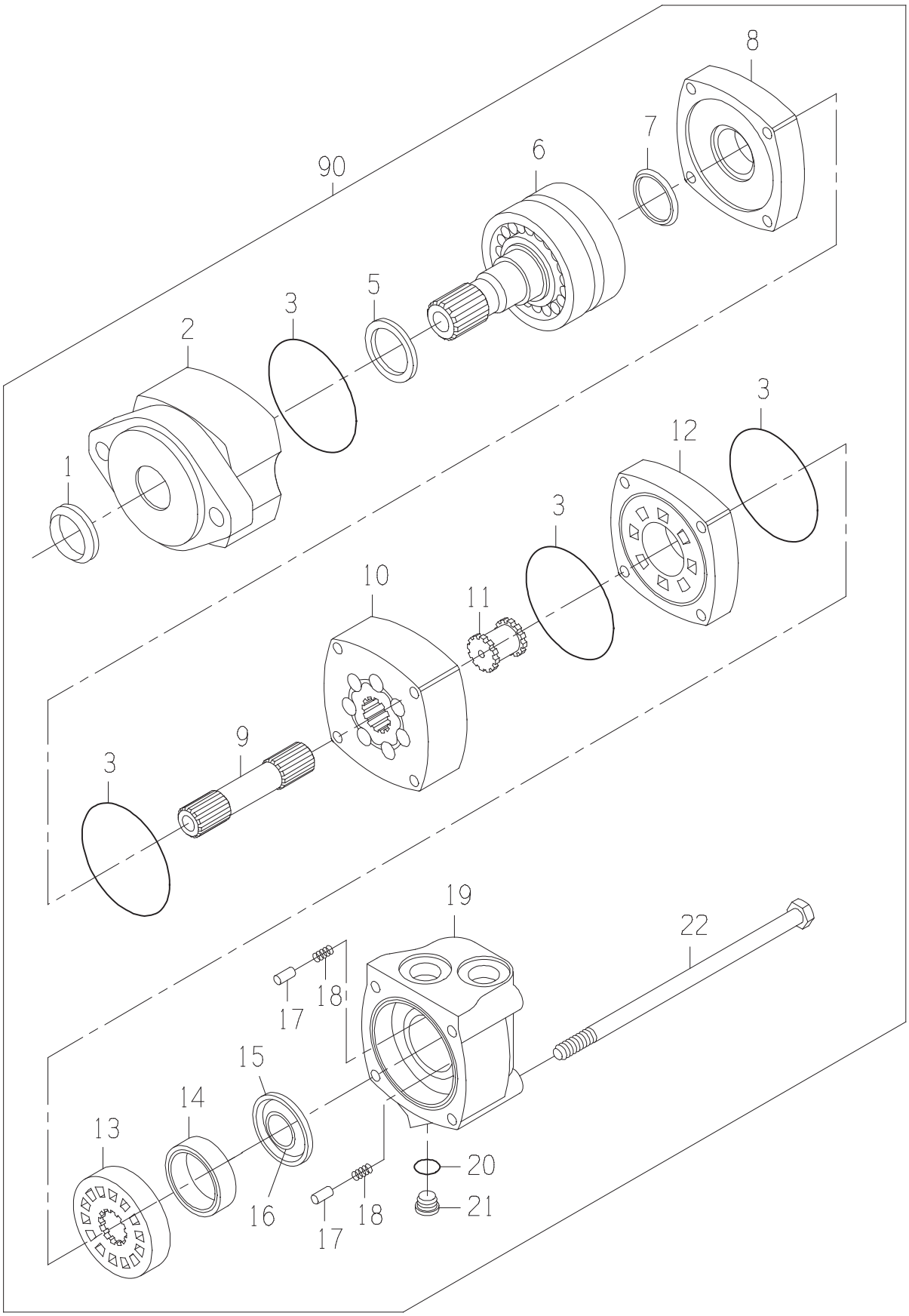
8
7
90
6
5
3
2
1
3
12
3
10
11
9
3
19
22
18
17
15
14
13
16
18
17
20
21

MOTOR

DRAWING NO. 0331356717

ITEM	QTY	UM	PART NBR.	DESCRIPTION	REMARKS	SERIAL NUMBER FROM	SERIAL NUMBER TO
B	1	EA	0621379059	SEAL-KIT	P 03400 B		
1	1	EA	0331349112	SEAL-SHAFT EXL	P S INCLUDED IN B		
2	1	EA	0331382908	HOUSING-BEARING	P S		
3	4	EA	0330047554	O-RING	P S INCLUDED IN B		
5	1	EA	0331382907	SEAL-SHAFT	P S INCLUDED IN B		
6	1	EA	0331382906	SHAFT SUB-ASSY	P S		
7	1	EA	0330047557	SEAL-SHAFT FACE	P S INCLUDED IN B		
8	1	EA	0330040005	PLATE-WEAR	P S		
9	1	EA	0330042757	SHAFT-DRIVE	P S		
10	1	EA	0330042758	GEROLER	P S		
11	1	EA	0330034450	DRIVE-VALVE	P S		
12	1	EA	0330040008	PLATE-VALVE	P S		
13	1	EA	0330040009	VALVE	P S		
14	1	EA	0330038427	RING-BALANCE	P S		
15	1	EA	0331349117	SEAL-OUTER	P S INCLUDED IN B		
16	1	EA	0331349116	SEAL-INNER	P S INCLUDED IN B		
17	2	EA	0130034441	PIN	P S		
18	2	EA	0320034442	SPRING	P S		
19	1	EA	0330040011	HOUSING	P S		
20	1	EA	.....	O-RING	P S INCLUDED IN 21		
21	1	EA	X4HP5ON-S	FITTING	P S		
22	4	EA	0330042759	BOLT-SPECIAL	P S		
90	1	EA	.....	SHOW PARENT	F S		

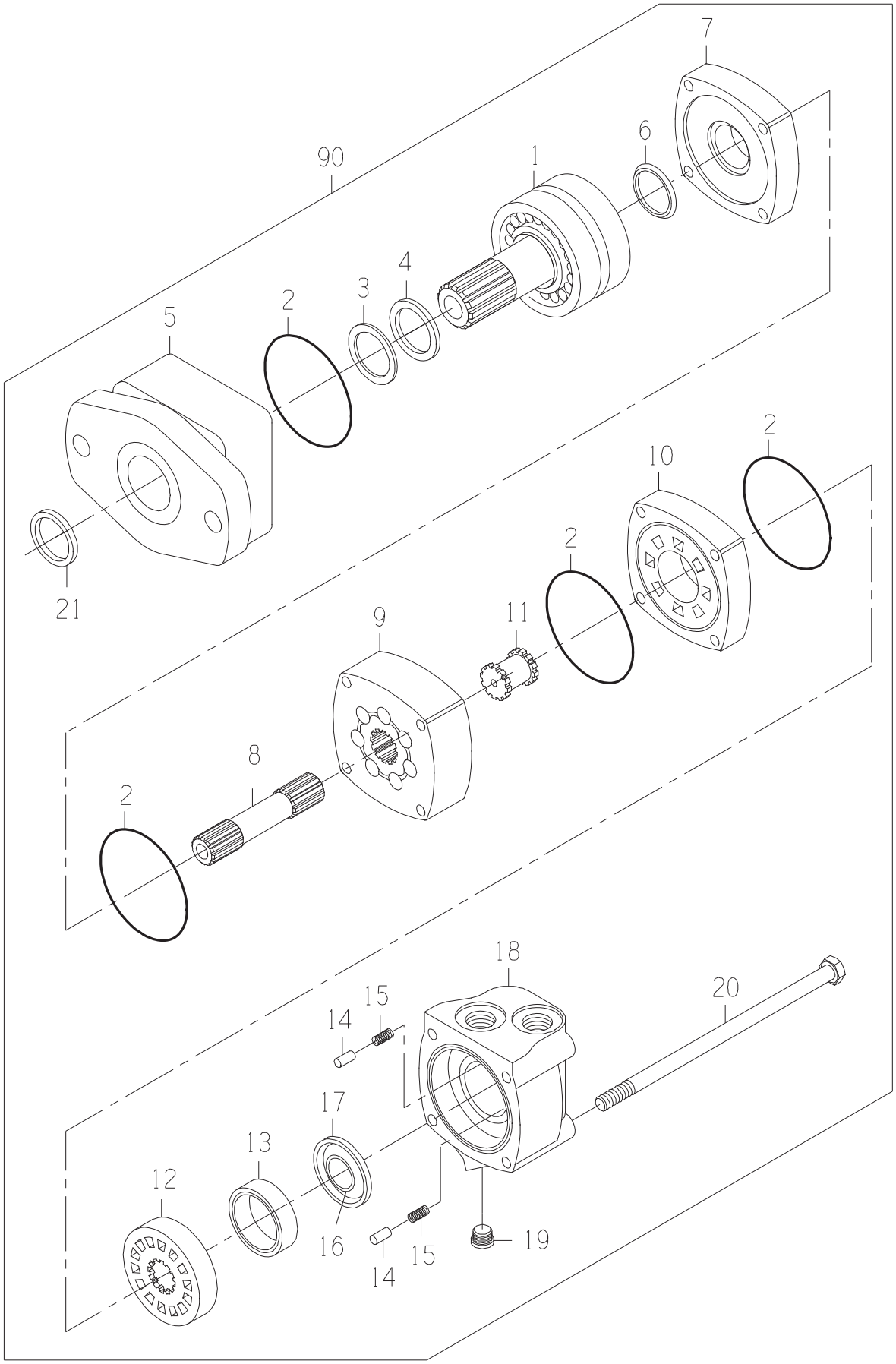
7
6
90
1
4
3
2
5
2
10
2
21
11
9
8
2
18
20
15
14
17
13
12
16
15
14
19

MOTOR-STD

DRAWING NO. 0331382981

ITEM	QTY	UM	PART NBR.	DESCRIPTION		REMARKS	SERIAL NUMBER FROM	TO
A	1	EA	0621379059	SEAL-KIT	P	S		
1	1	EA	0331382906	SHAFT SUB-ASSY	P	S		
2	4	EA	.....	O-RING	P	S INCLD IN A		
3	1	EA	.....	SEAL	P	S INCLD IN A		
4	1	EA	.....	SEAL	P	S INCLD IN A		
5	1	EA	0331382908	HOUSING-BEARING	P	S		
6	1	EA	.....	SEAL	P	S INCLD IN A		
7	1	EA	0330040005	PLATE-WEAR	P	S		
8	1	EA	0330047810	SHAFT-DRIVE	P	S		
9	1	EA	0330047811	GEROLER	P	S		
10	1	EA	0330040008	PLATE-VALVE	P	S		
11	1	EA	0330034450	DRIVE-VALVE	P	S		
12	1	EA	0330040009	VALVE	P	S		
13	1	EA	0330038427	RING-BALANCE	P	S		
14	2	EA	0130034441	PIN	P	S		
15	2	EA	0320034442	SPRING	P	S		
16	1	EA	.....	SEAL	P	S INCLD IN A		
17	1	EA	.....	SEAL	P	S INCLD IN A		
18	1	EA	0330040011	HOUSING	P	S		
19	1	EA	X4HP5ON-S	FITTING	P	S		
20	4	EA	0330047812	BOLT-HB	P	S		
21	1	EA	.....	SEAL	P	S INCLD IN A		
90	1	EA	.....	SHOW PARENT	F	S		

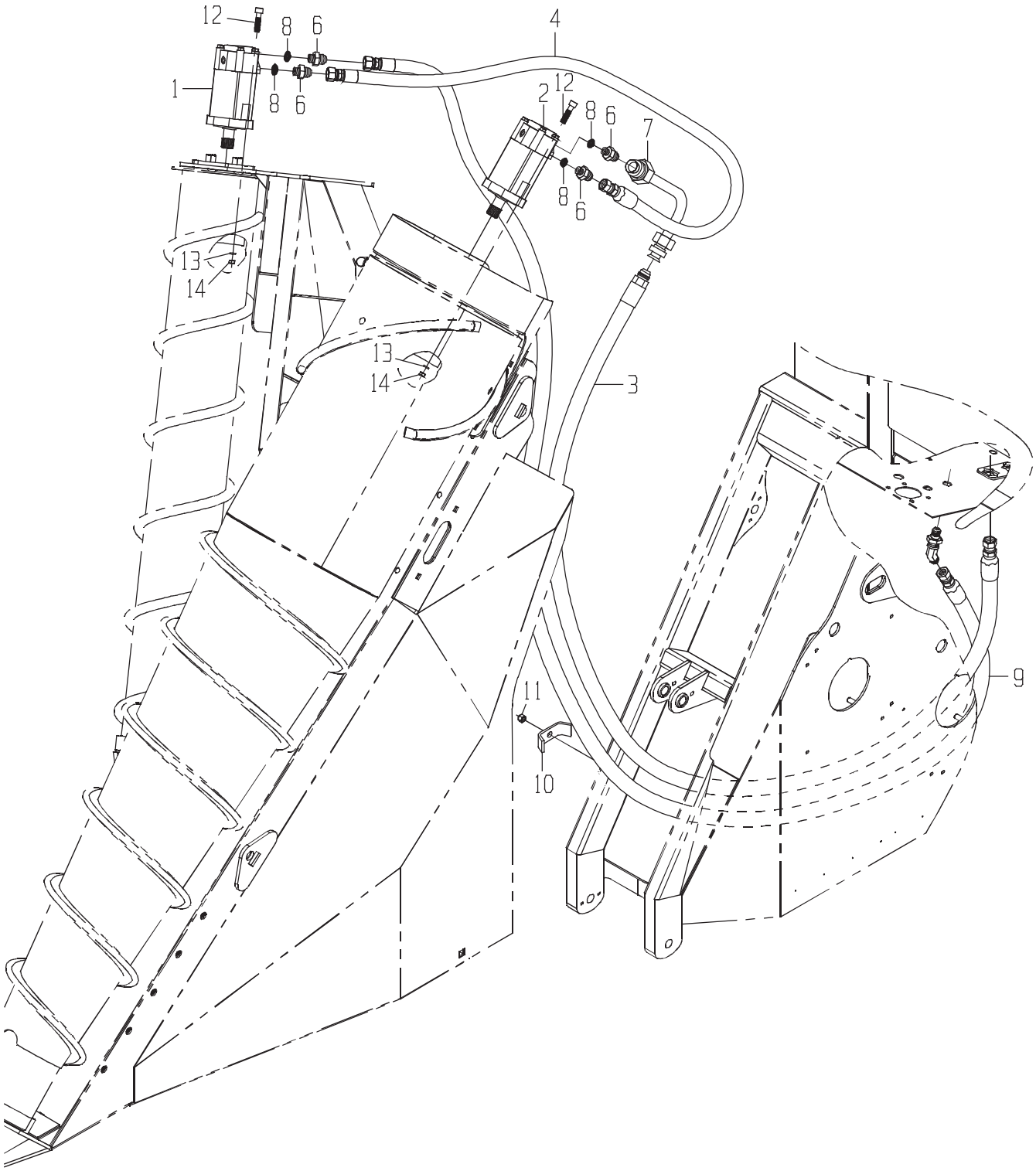
12
8
6
4
1
8
6
2
12
8
6
7
8
6
13
14
13
14
3
9
11
10

DRAWING NO. CB11443556

	ITEM	QTY	UM	PART NBR.	DESCRIPTION			REMARKS	SERIAL NUMBER FROM	TO
*	1	1	EA	0331356717	MOTOR-SCROLL-OUTER(OPTION	B	03148 B			-070460
*	1	1	EA	CB11480558	MOTOR	B	03148 B		070461	-
*	2	1	EA	0331382981	MOTOR-CROP DIVIDER-INNER(	B	03148 B			-070460
*	2	1	EA	CB11459610	MOTOR HD-0331382981	P	S			-070460
*	2	1	EA	CB11480559	MOTOR-STD 24 HP SEAL	B	03148 B		070461	-
*	2	1	EA	CB11480577	MOTOR-STD 25 (2K/4K	B	S		070461	-
	3	1	EA	CB11437913	HOSE	P	03148 B			
*	4	1	EA	0881349986	HOSE	P	03148 B			-070335
*	4	1	EA	0881341971	HOSE	P	03148 B		070336	-
*	5	1	EA	0071341107	FITTING	P	03148 B			-070335
	6	4	EA	0070006655	FITTING	P	03148 B			
*	7	1	EA	CB11434092	TUBE	F	03144 B			-004174
*	7	1	EA	CB11434092	TUBE	P	03148 B		004175	-
	8	4	EA	R26906	O-RING	P	S	INCLUDED IN 6		
	9	1	EA	CB11450448	HOSE	P	03148 B			
	10	1	EA	0290226082	CLAMP-HOSE	C	03148 B			
	11	1	EA	T11234	NUT	P	03251 B			
	12	4	EA	0050012685	BOLT	P	03251 B			
	13	4	EA	12H301	WASHER-LK	P	03148 B			
	14	4	EA	14H1040	NUT-HX NC	P	03148 B			

* VERIFY MACHINE SERIAL NUMBER BEFORE ORDERING

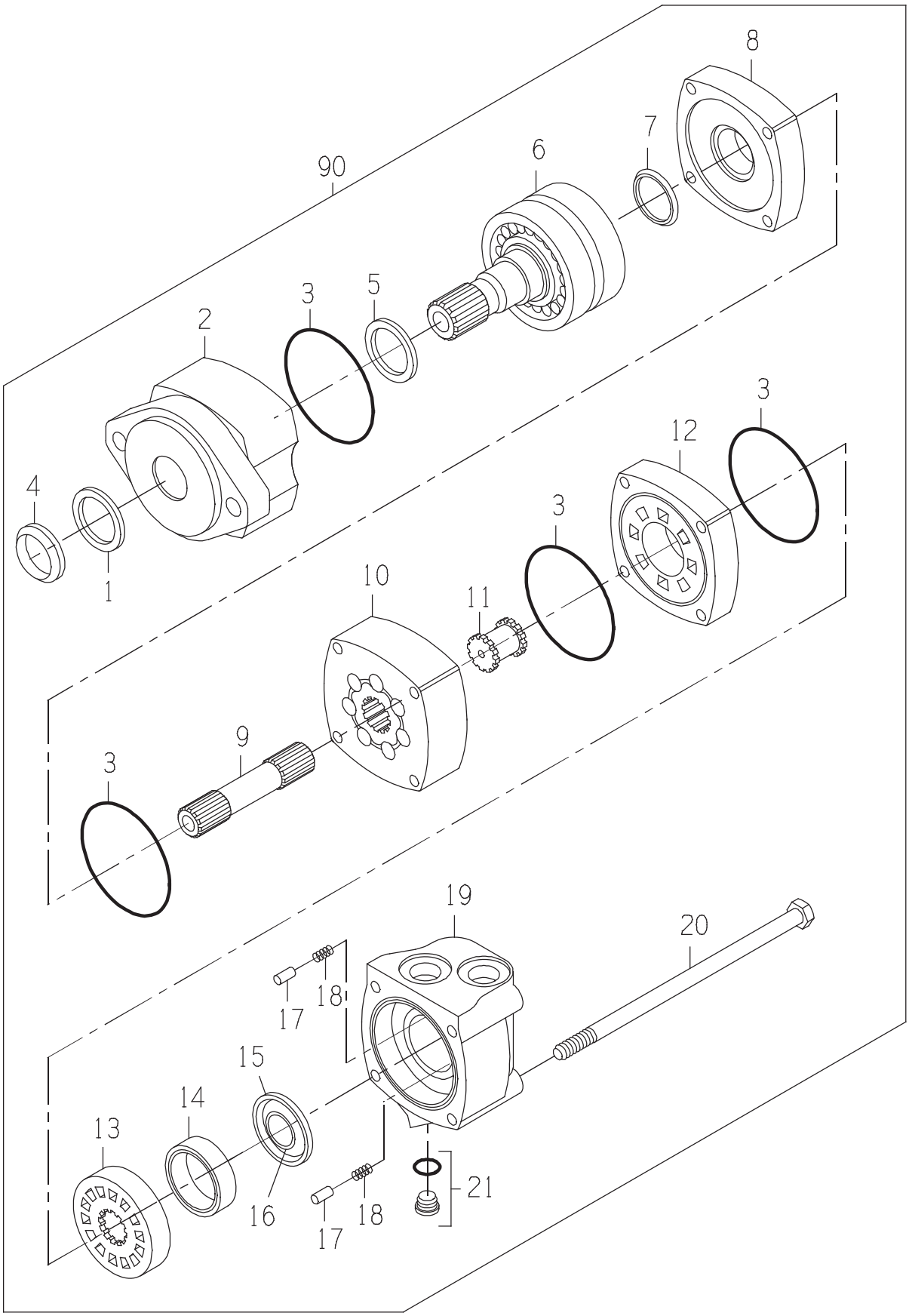
8
7
90
6
3
5
2
4
1
3
12
3
10
11
3
9
3
19
20
18
17
15
14
13
16
18
17
21

MOTOR

DRAWING NO. CB11480558

ITEM	QTY	UM	PART NBR.	DESCRIPTION		REMARKS	SERIAL NUMBER FROM	TO
A	1	EA	.....	SEAL KIT	P 03400	B		
1	1	EA	.....	SEAL-DUST	P	S INCLD IN A		
2	1	EA	.....	HOUSING-BEARING	P	S		
3	4	EA	.....	SEAL	P	S INCLD IN A		
4	1	EA	.....	SEAL-DUST	P	S INCLD IN A		
5	1	EA	.....	SEAL-SHAFT	P	S INCLD IN A		
6	1	EA	.....	SHAFT	P	S		
7	1	EA	.....	SEAL-SHAFT FACE	P	S INCLD IN A		
8	1	EA	0330040005	PLATE-WEAR	P	S		
9	1	EA	0330042757	SHAFT-DRIVE	P	S		
10	1	EA	.....	GEROLER	P	S		
11	1	EA	0330034450	DRIVE-VALVE	P	S		
12	1	EA	0330040008	PLATE-VALVE	P	S		
13	1	EA	0330040009	VALVE	P	S		
14	1	EA	0330038427	RING-BALANCE	P	S		
15	1	EA	.....	SEAL-FACE (OUTER)	P	S INCLD IN A		
16	1	EA	.....	SEAL-FACE (INNER)	P	S INCLD IN A		
17	2	EA	0130034441	PIN	P	S		
18	2	EA	0320034442	SPRING	P	S		
19	1	EA	0330040011	HOUSING	P	S		
20	4	EA	0330042759	BOLT-SPECIAL	P	S		
21	1	EA	X4HP5ON-S	FITTING	P	S		
90	1	EA	.....	SHOW PARENT	F	S		

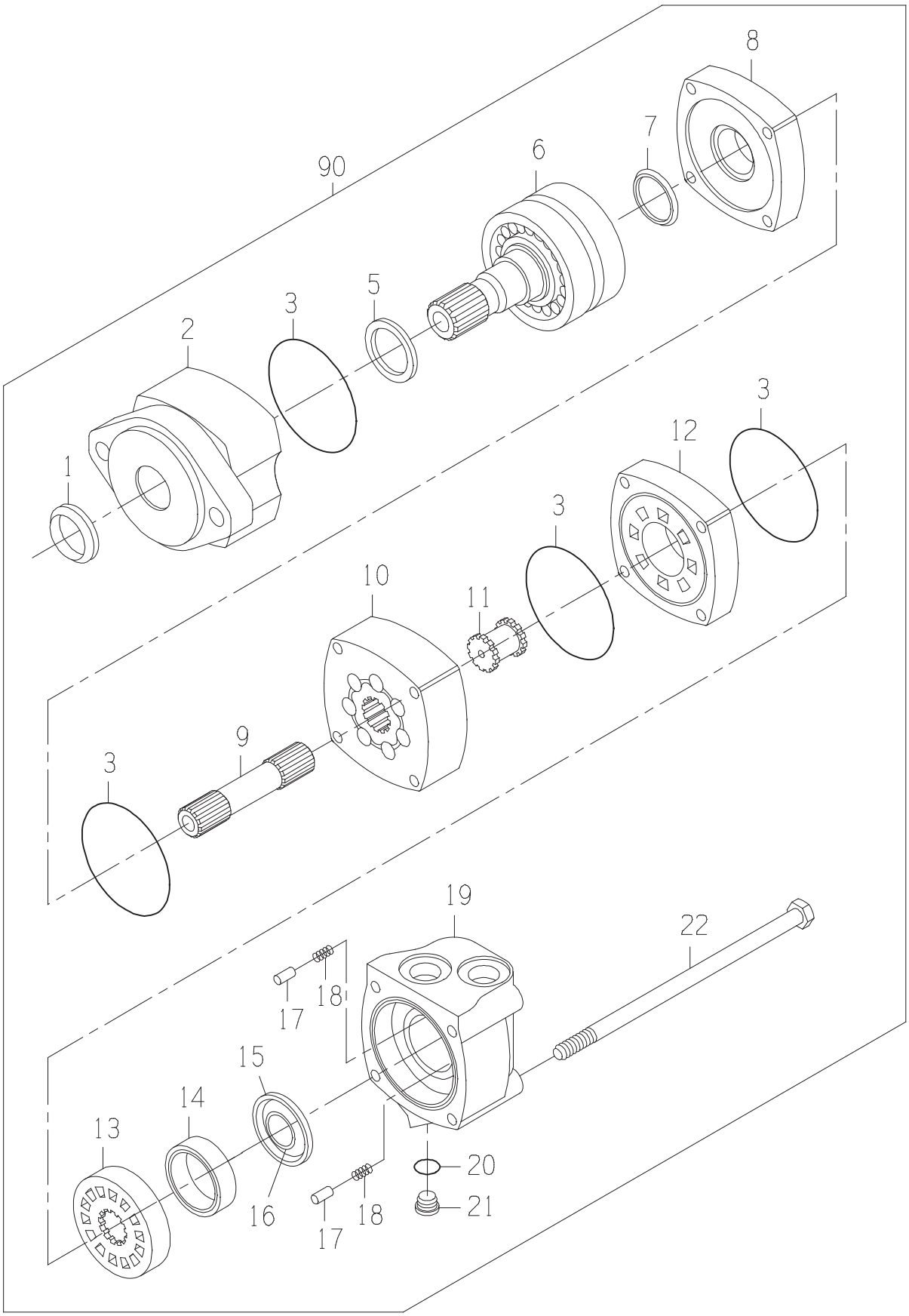
8
7
90
6
5
3
2
1
3
12
3
10
11
9
3
19
22
18
17
15
14
13
16
18
17
20
21

MOTOR

DRAWING NO. 0331356717

ITEM	QTY	UM	PART NBR.	DESCRIPTION		REMARKS	SERIAL NUMBER FROM	TO
B	1	EA	0621379059	SEAL-KIT	P 03400	B		
1	1	EA	0331349112	SEAL-SHAFT EXL	P	S INCLUDED IN B		
2	1	EA	0331382908	HOUSING-BEARING	P	S		
3	4	EA	0330047554	O-RING	P	S INCLUDED IN B		
5	1	EA	0331382907	SEAL-SHAFT	P	S INCLUDED IN B		
6	1	EA	0331382906	SHAFT SUB-ASSY	P	S		
7	1	EA	0330047557	SEAL-SHAFT FACE	P	S INCLUDED IN B		
8	1	EA	0330040005	PLATE-WEAR	P	S		
9	1	EA	0330042757	SHAFT-DRIVE	P	S		
10	1	EA	0330042758	GEROLER	P	S		
11	1	EA	0330034450	DRIVE-VALVE	P	S		
12	1	EA	0330040008	PLATE-VALVE	P	S		
13	1	EA	0330040009	VALVE	P	S		
14	1	EA	0330038427	RING-BALANCE	P	S		
15	1	EA	0331349117	SEAL-OUTER	P	S INCLUDED IN B		
16	1	EA	0331349116	SEAL-INNER	P	S INCLUDED IN B		
17	2	EA	0130034441	PIN	P	S		
18	2	EA	0320034442	SPRING	P	S		
19	1	EA	0330040011	HOUSING	P	S		
20	1	EA	.....	O-RING	P	S INCLUDED IN 21		
21	1	EA	X4HP5ON-S	FITTING	P	S		
22	4	EA	0330042759	BOLT-SPECIAL	P	S		
90	1	EA	.....	SHOW PARENT	F	S		

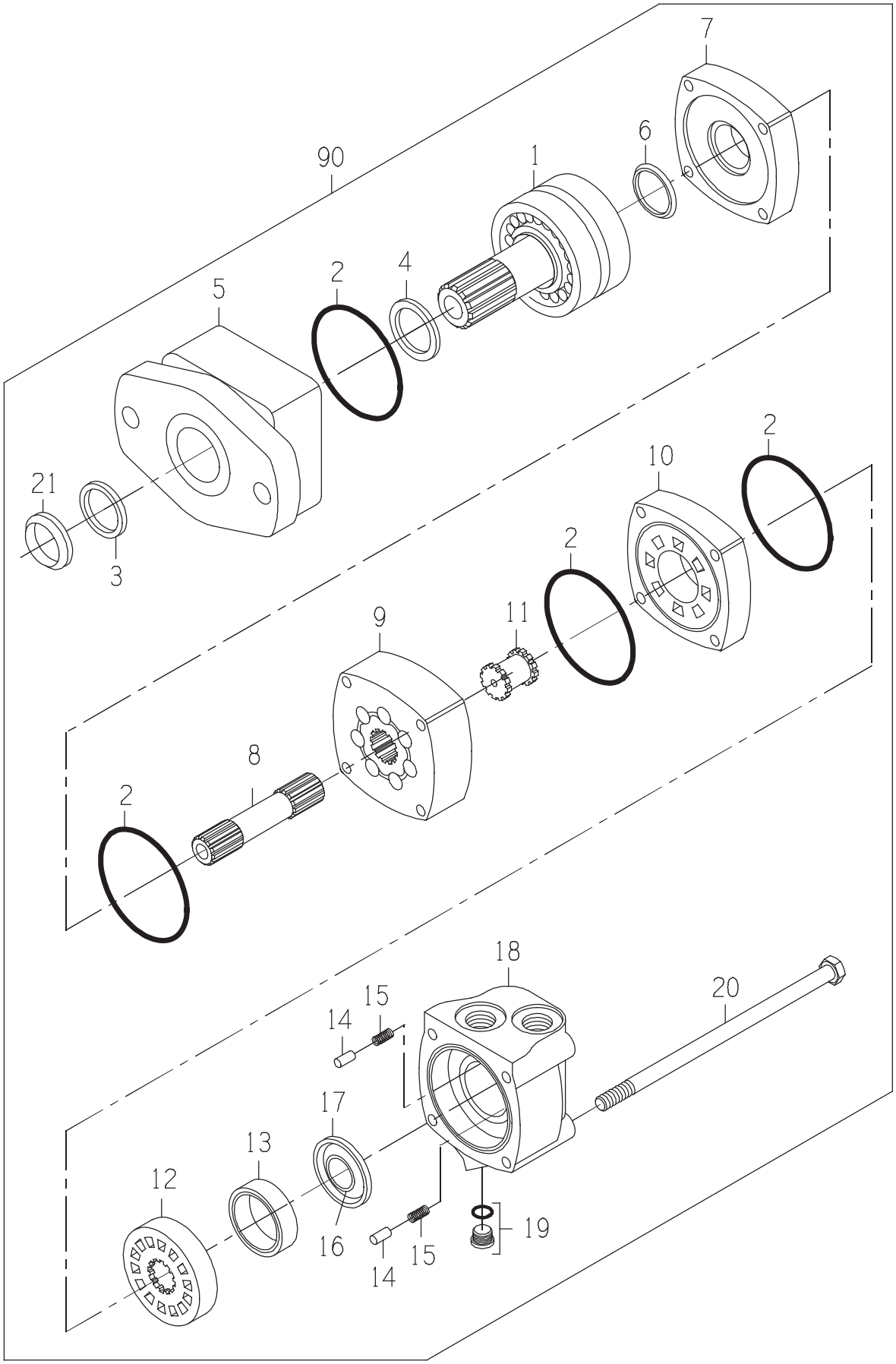
7
6
90
1
4
2
5
21
3
2
10
2
9
11
8
2
18
20
15
14
17
13
12
16
15
14
19

MOTOR-STD 24 HP SEAL

DRAWING NO. CB11480559

ITEM	QTY	UM	PART NBR.	DESCRIPTION		REMARKS	SERIAL NUMBER FROM	TO
A	1	EA	.....	SEAL KIT	P	S		
1	1	EA	.....	SHAFT	P	S		
2	4	EA	.....	O-RING	P	S INCLD IN A		
3	1	EA	.....	SEAL-DUST	P	S INCLD IN A		
4	1	EA	.....	SEAL-SHAFT	P	S INCLD IN A		
5	1	EA	.....	HOUSING-BEARING	P	S		
6	1	EA	.....	SEAL-SHAFT FACE	P	S INCLD IN A		
7	1	EA	0330040005	PLATE-WEAR	P	S		
8	1	EA	0330047810	SHAFT-DRIVE	P	S		
9	1	EA	.....	GEROLER	P	S		
10	1	EA	0330040008	PLATE-VALVE	P	S		
11	1	EA	0330034450	DRIVE-VALVE	P	S		
12	1	EA	0330040009	VALVE	P	S		
13	1	EA	0330038427	RING-BALANCE	P	S		
14	2	EA	0130034441	PIN	P	S		
15	2	EA	0320034442	SPRING	P	S		
16	1	EA	.....	SEAL-FACE (INNER)	P	S INCLD IN A		
17	1	EA	.....	SEAL-FACE (OUTER)	P	S INCLD IN A		
18	1	EA	0330040011	HOUSING	P	S		
19	1	EA	X4HP5ON-S	FITTING	P	S		
20	4	EA	0330047812	BOLT-HB	P	S		
21	1	EA	.....	SEAL-DUST	P	S INCLD IN A		
90	1	EA	.....	SHOW PARENT	F	S		

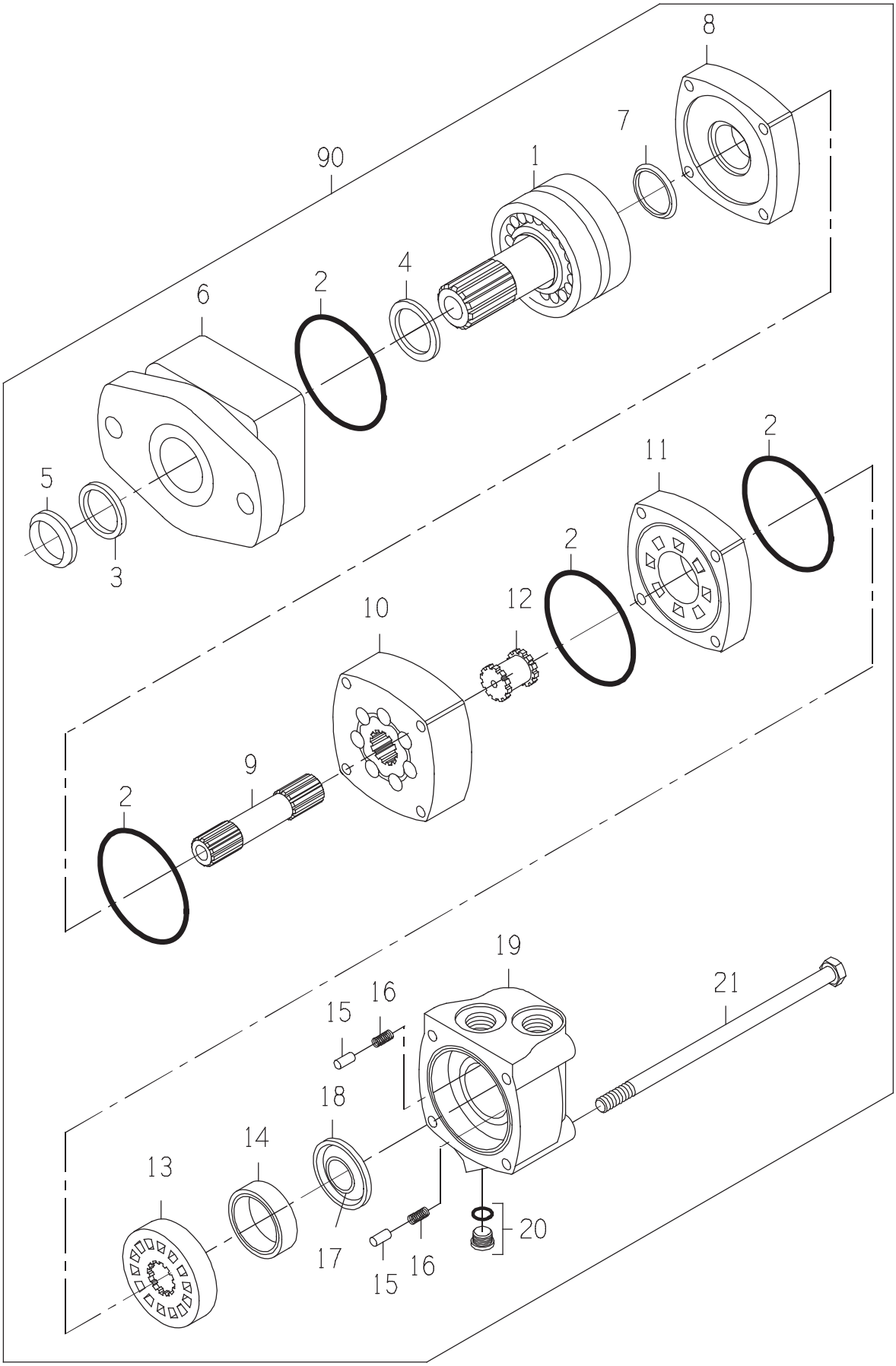
8
7
90
1
4
2
6
5
3
2
11
2
12
10
9
2
19
21
16
15
18
14
13
17
15
16
20

DRAWING NO. CB11480577

ITEM	QTY	UM	PART NBR.	DESCRIPTION		REMARKS	SERIAL NUMBER FROM	TO
A	1	EA	.....	SEAL KIT	P	S		
1	1	EA	.....	SHAFT	P	S		
2	4	EA	.....	SEAL	P	S INCLD IN A		
3	1	EA	.....	SEAL-DUST	P	S INCLD IN A		
4	1	EA	.....	SEAL-SHAFT	P	S INCLD IN A		
5	1	EA	.....	SEAL-DUST	P	S INCLD IN A		
6	1	EA	.....	HOUSING	P	S		
7	1	EA	.....	SEAL-SHAFT FACE	P	S INCLD IN A		
8	1	EA	CB01476991	PLATE, WEAR	P	S		
9	1	EA	CB01476993	SHAFT-DRIVE	P	S		
10	1	EA	.....	GEROLER	P	S		
11	1	EA	CB01476995	PLATE, VALVE	P	S		
12	1	EA	CB01476996	DRIVE, VALVE	P	S		
13	1	EA	0330040009	VALVE	P	S		
14	1	EA	0330038427	RING-BALANCE	P	S		
15	2	EA	0130034441	PIN	P	S		
16	2	EA	0320034442	SPRING	P	S		
17	1	EA	.....	SEAL-FACE (INNER)	P	S INCLD IN A		
18	1	EA	.....	SEAL-FACE (OUTER)	P	S INCLD IN A		
19	1	EA	0330040011	HOUSING	P	S		
20	1	EA	X4HP5ON-S	FITTING	P	S		
21	4	EA	0051332526	BOLT-HB	P	S		
90	1	EA	.....	SHOW PARENT	F	S		

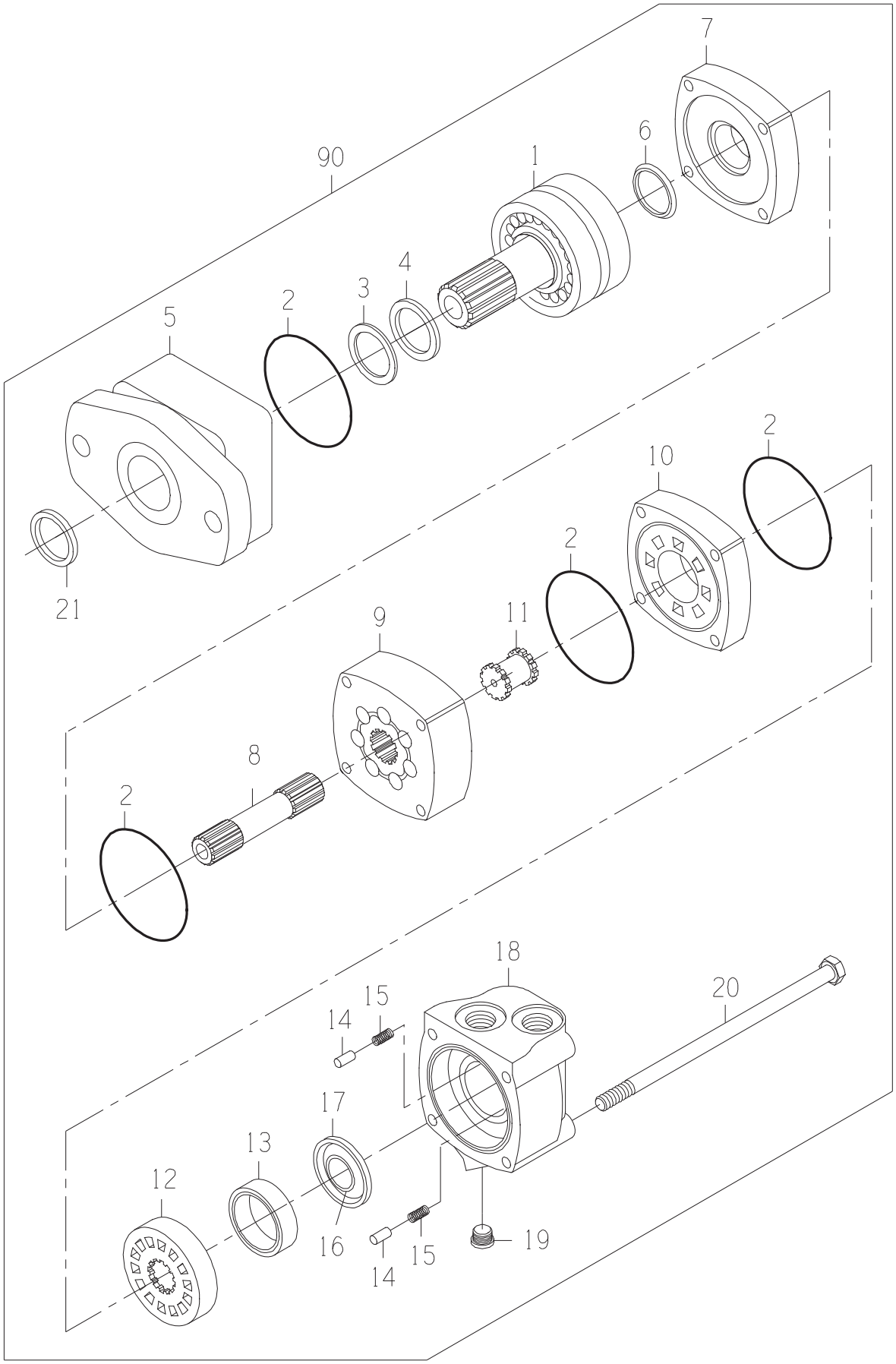
7
6
90
1
4
3
2
5
2
10
2
21
11
9
8
2
18
20
15
14
17
13
12
16
15
14
19

DRAWING NO. 0331382981

ITEM	QTY	UM	PART NBR.	DESCRIPTION		REMARKS	SERIAL NUMBER FROM	TO
A	1	EA	0621379059	SEAL-KIT	P	S		
1	1	EA	0331382906	SHAFT SUB-ASSY	P	S		
2	4	EA	.....	O-RING	P	S INCLD IN A		
3	1	EA	.....	SEAL	P	S INCLD IN A		
4	1	EA	.....	SEAL	P	S INCLD IN A		
5	1	EA	0331382908	HOUSING-BEARING	P	S		
6	1	EA	.....	SEAL	P	S INCLD IN A		
7	1	EA	0330040005	PLATE-WEAR	P	S		
8	1	EA	0330047810	SHAFT-DRIVE	P	S		
9	1	EA	0330047811	GEROLER	P	S		
10	1	EA	0330040008	PLATE-VALVE	P	S		
11	1	EA	0330034450	DRIVE-VALVE	P	S		
12	1	EA	0330040009	VALVE	P	S		
13	1	EA	0330038427	RING-BALANCE	P	S		
14	2	EA	0130034441	PIN	P	S		
15	2	EA	0320034442	SPRING	P	S		
16	1	EA	.....	SEAL	P	S INCLD IN A		
17	1	EA	.....	SEAL	P	S INCLD IN A		
18	1	EA	0330040011	HOUSING	P	S		
19	1	EA	X4HP5ON-S	FITTING	P	S		
20	4	EA	0330047812	BOLT-HB	P	S		
21	1	EA	.....	SEAL	P	S INCLD IN A		
90	1	EA	.....	SHOW PARENT	F	S		

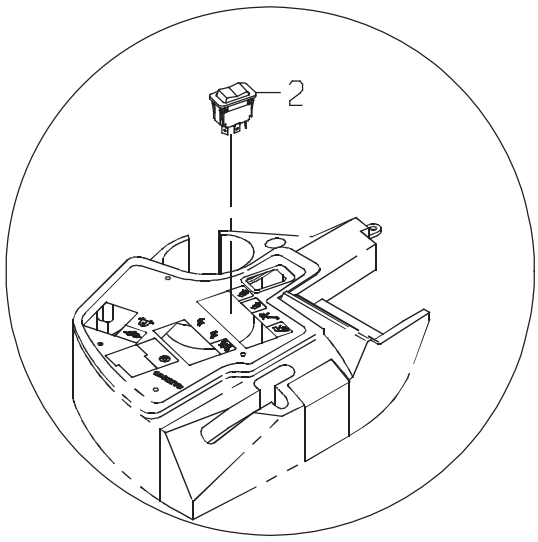
2

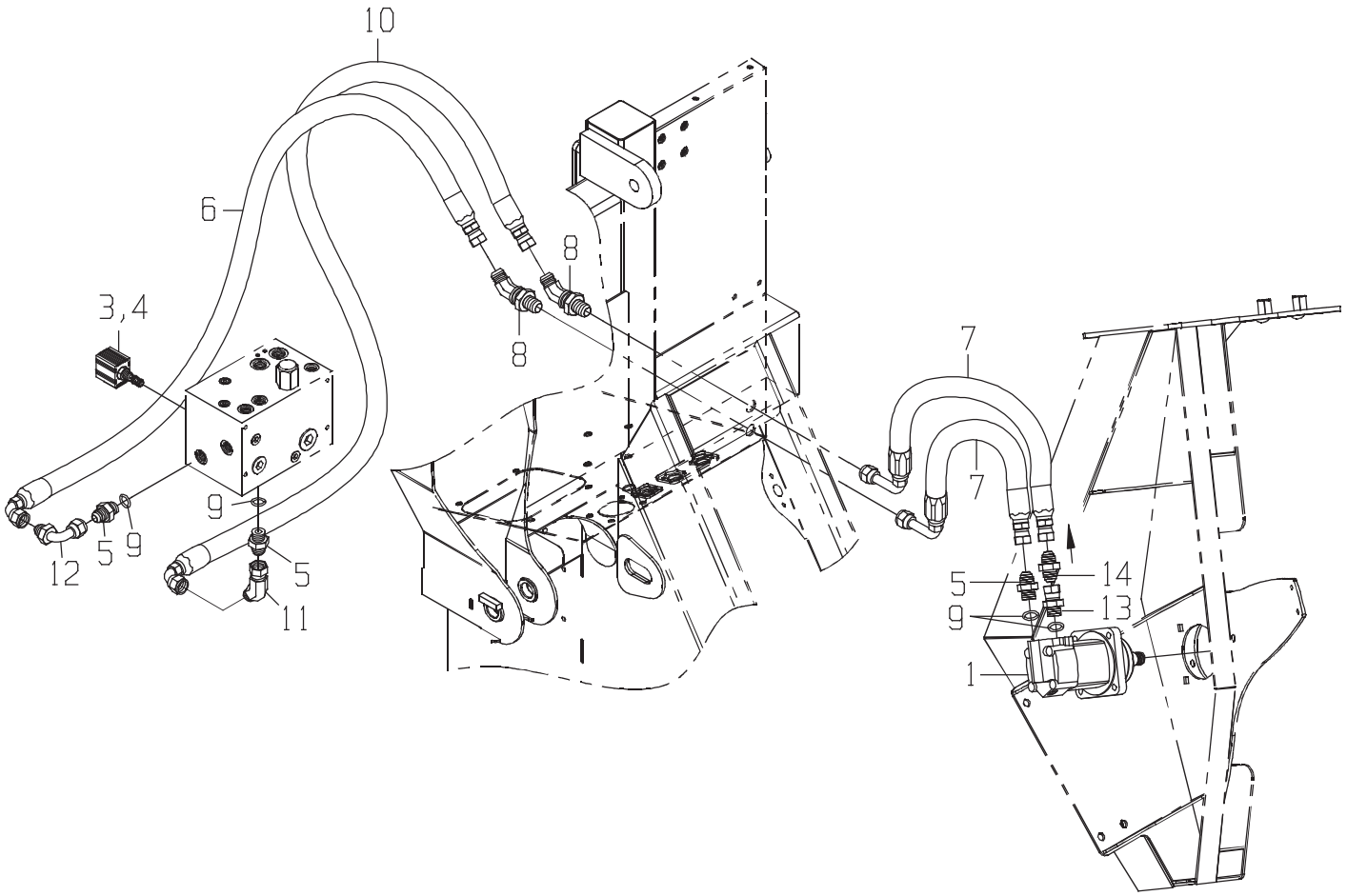
10
6
8
8
3,4
7
7
9
5
9
12
5
11
5
14
9
13
1

LINES-SIDE KNIFE

DRAWING NO. CB11431945

	ITEM	QTY	UM	PART NBR.	DESCRIPTION			REMARKS	SERIAL NUMBER FROM	TO
*	1	1	EA	0331375210	MOTOR-SIDE KNIFE(OPTION 5	B	03148 B			-070460
*	1	1	EA	CB11480555	MOTOR-SIDE KNIFE(OPTION 5	B	03148 B		070461	-
	2	1	EA	0361350751	SWITCH-ROCKER	P	03156 B			
	3	1	EA	CB01424944	VALVE-CARTRIDGE	P	03150 B			
	4	1	EA	CB01428438	COIL-SOLENOID	P	03150 B			
*	5	2	EA	0070006655	FITTING	P	03148 B			-060256
*	5	1	EA	0070006655	FITTING	P	03148 B		060257	-
	5	2	EA	0070006655	FITTING	P	03150 B			
	6	1	EA	0881345343	HOSE	P	03251 B			
	7	2	EA	CB11441394	HOSE	P	03148 B			
	8	2	EA	0071342165	FITTING	P	03245 B			
	9	4	EA	R26906	O-RING	P	S	INC IN 5,13		
	10	1	EA	0881343276	HOSE	P	03251 B			
	11	1	EA	0071341107	FITTING	P	03150 B			
	12	1	EA	0071341056	FITTING	P	03150 B			
*	13	1	EA	CB01450508	FITTING	P	03148 B		060257	-
*	14	1	EA	CB01472172	VALVE-CHECK	P	03148 B		060257	-

* VERIFY MACHINE SERIAL NUMBER BEFORE ORDERING

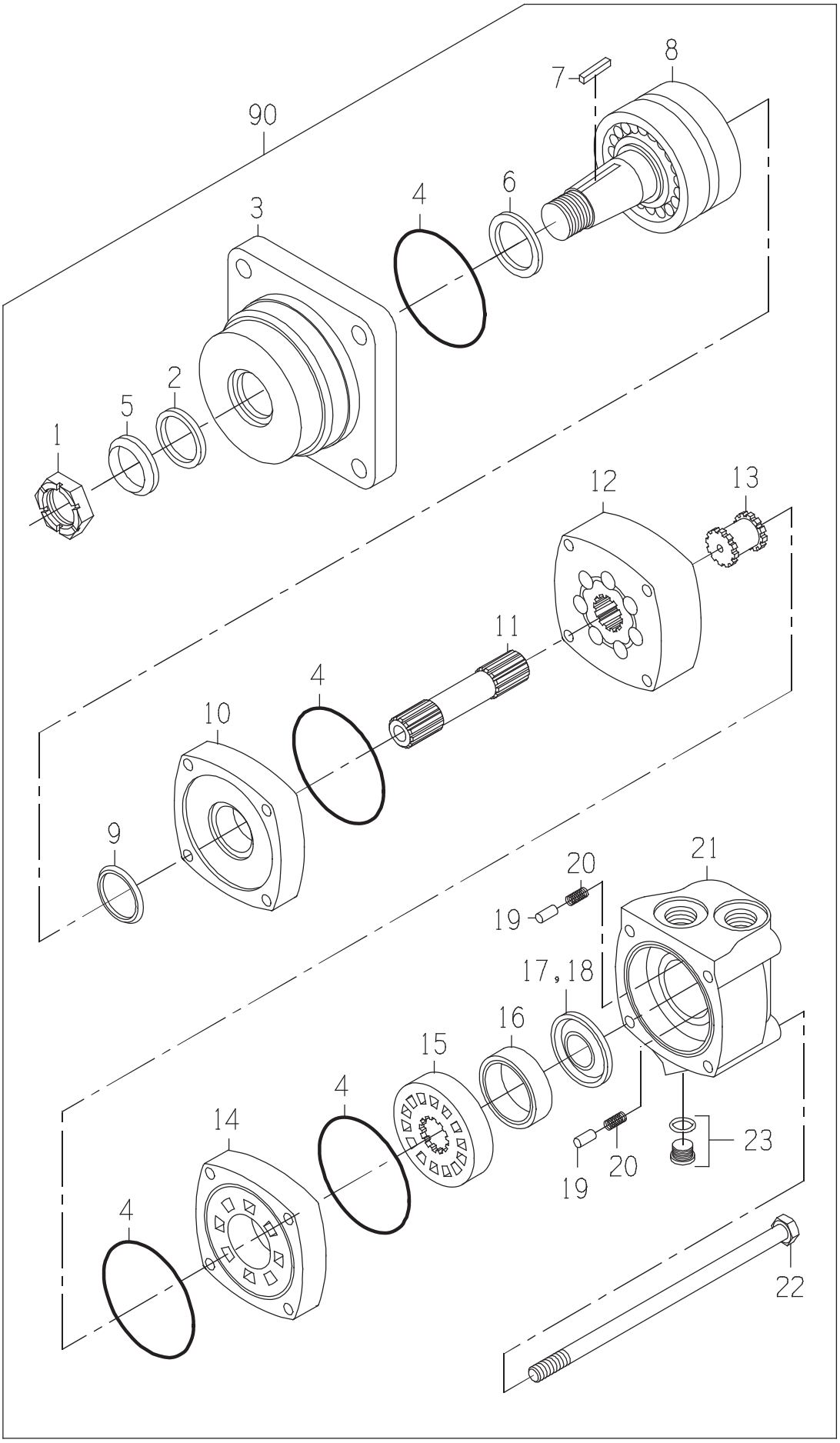
90
8
7
6
4
3
2
5
1
12
13
11
4
10
9
21
20
19
17,18
16
15
4
14
4
23
20
19
22

MOTOR-WHL

DRAWING NO. CB11480555

ITEM	QTY	UM	PART NBR.	DESCRIPTION			REMARKS	SERIAL NUMBER FROM	TO
A	1	EA	.....	SEAL KIT	P	S			
1	1	EA	0050045063	NUT-SL NF	P	S			
2	1	EA	.....	SEAL-DUST	P	S	INCLUDED IN A		
3	1	EA	.....	HOUSING-BEARING	P	S			
4	4	EA	.....	SEAL	P	S	INCLUDED IN A		
5	1	EA	.....	SEAL-DUST	P	S	INCLUDED IN A		
6	1	EA	.....	SEAL-SHAFT	P	S	INCLUDED IN A		
7	1	EA	0330043360	KEY	P	S			
8	1	EA	.....	SHAFT	P	S			
9	1	EA	.....	SEAL-SHAFT FACE	P	S	INCLUDED IN A		
10	1	EA	0330040005	PLATE-WEAR	P	S			
11	1	EA	0331383071	DRIVE	P	S			
12	1	EA	.....	GEROLER	P	S			
13	1	EA	0330034450	DRIVE-VALVE	P	S			
14	1	EA	0330040008	PLATE-VALVE	P	S			
15	1	EA	0330040009	VALVE	P	S			
16	1	EA	0330038427	RING-BALANCE	P	S			
17	1	EA	.....	SEAL-FACE (INNER)	P	S	INCLUDED IN A		
18	1	EA	.....	SEAL-FACE (OUTER)	P	S	INCLUDED IN A		
19	2	EA	0130034441	PIN	P	S			
20	2	EA	0320034442	SPRING	P	S			
21	1	EA	0330040011	HOUSING	P	S			
22	4	EA	0330040010	BOLT	P	S			
23	1	EA	X4HP5ON-S	FITTING	P	S			
90	1	EA	.....	SHOW PARENT	F	S			

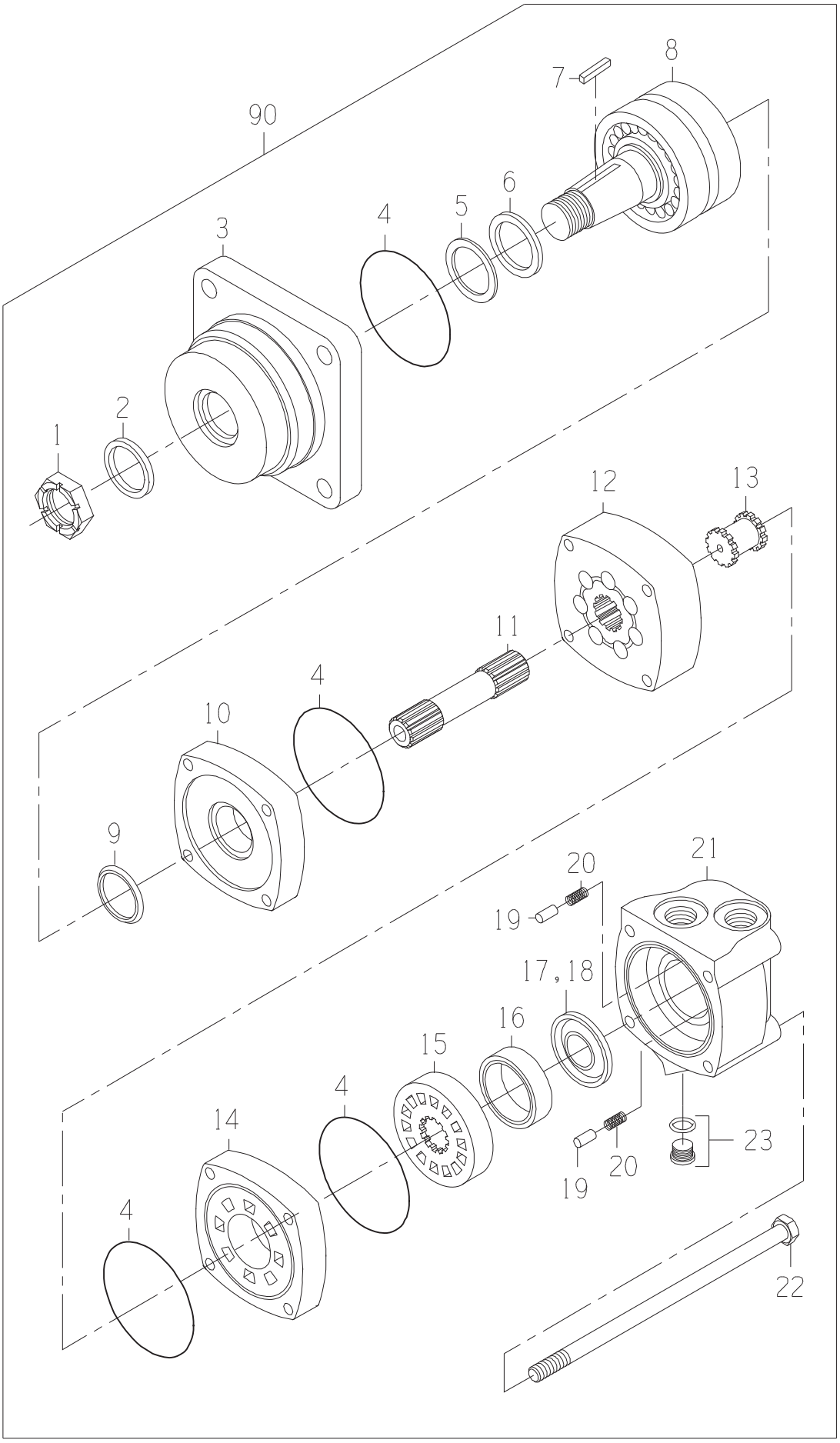
90
8
7
6
5
4
3
2
1
12
13
11
4
10
9
20
21
19
17,18
16
15
4
14
4
23
20
19
22

DRAWING NO. 0331375210

ITEM	QTY	UM	PART NBR.	DESCRIPTION		REMARKS	SERIAL NUMBER FROM	TO
A	1	EA	0621379059	SEAL-KIT	P	S		
1	1	EA	0050036857	NUT-SLOTTED	P	S		
2	1	EA	0331349112	SEAL-SHAFT EXL	P	S INCLUDED IN A		
3	1	EA	0331383300	HOUSING-BEARING	P	S		
4	4	EA	0330047554	O-RING	P	S INCLUDED IN A		
5	1	EA	0330047555	RING-BACKUP	P	S INCLUDED IN A		
6	1	EA	0330047556	SEAL-SHAFT	P	S INCLUDED IN A		
7	1	EA	0330043360	KEY	P	S		
8	1	EA	0330040014	SHAFT ASSY	P	S		
9	1	EA	0330047557	SEAL-SHAFT FACE	P	S INCLUDED IN A		
10	1	EA	0330040005	PLATE-WEAR	P	S		
11	1	EA	0330042757	SHAFT-DRIVE	P	S		
12	1	EA	0331303811	GEROLER	P	S		
13	1	EA	0330034450	DRIVE-VALVE	P	S		
14	1	EA	0330040008	PLATE-VALVE	P	S		
15	1	EA	0330040009	VALVE	P	S		
16	1	EA	0330038427	RING-BALANCE	P	S		
17	1	EA	0331349116	SEAL-INNER	P	S INCLUDED IN A		
18	1	EA	0331349117	SEAL-OUTER	P	S INCLUDED IN A		
19	2	EA	0130034441	PIN	P	S		
20	2	EA	0320034442	SPRING	P	S		
21	1	EA	0330040011	HOUSING	P	S		
22	4	EA	0330042759	BOLT-SPECIAL	P	S		
23	1	EA	X4HP5ON-S	FITTING	P	S		
90	1	EA	.....	SHOW PARENT	F	S		

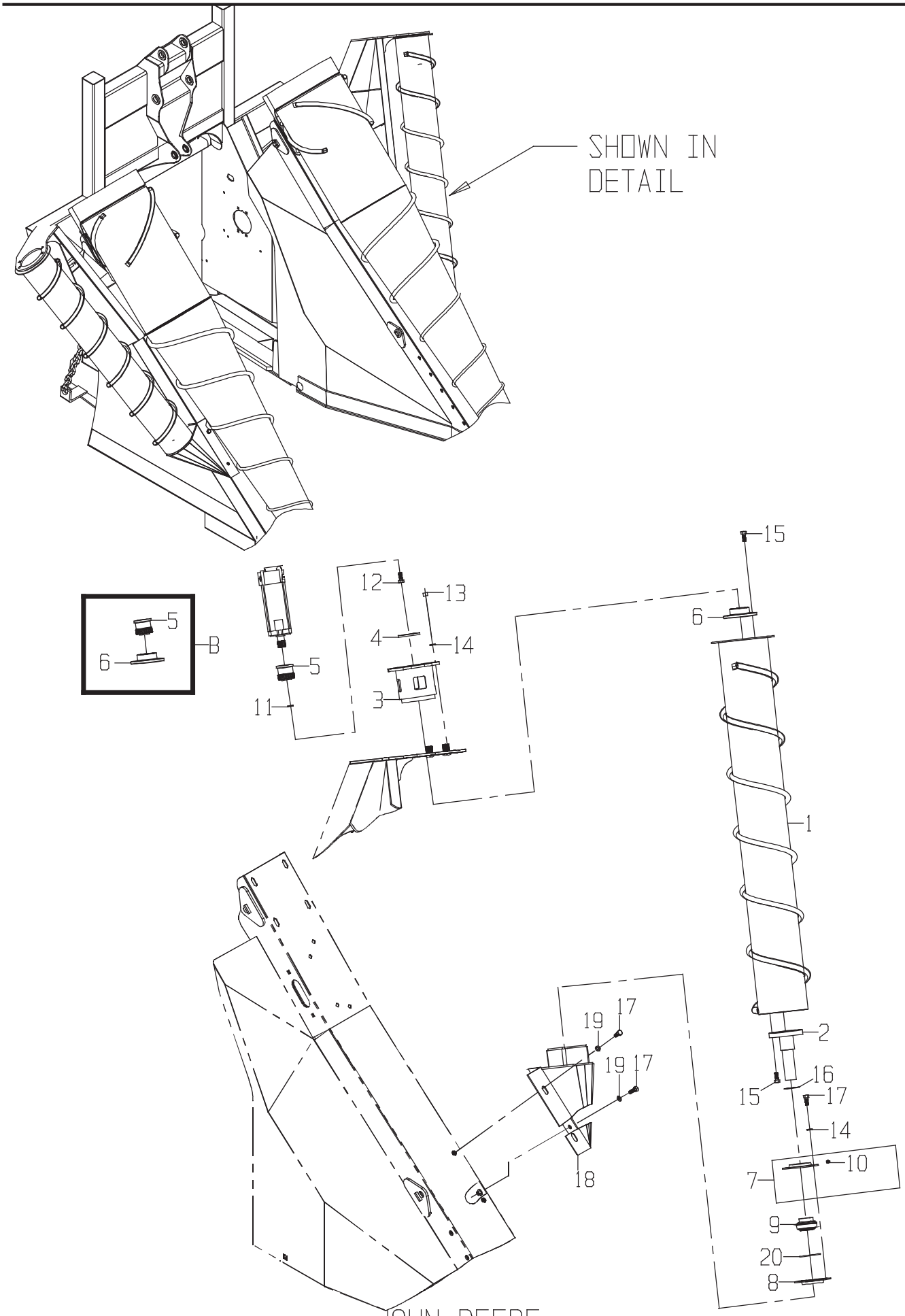
SHOWN IN DETAIL
B
5
6
12
13
4
14
5
11
3
15
6
1
2
16
15
17
14
10
7
9
20
8
19
17
19
17
18

DRAWING NO. CB11437720

	ITEM	QTY	UM	PART NBR.	DESCRIPTION		REMARKS	SERIAL NUMBER FROM	TO
	B	1	EA	CB11454210	KIT-SPLINED HUB (ROL	P 03148	S		
	1	1	EA	CB11437699	SCROLL ASSY-OUTSIDE	F 03148	B		
	2	1	EA	CB11420776	STUB-SHAFT	F 03148	B		
	3	1	EA	CB11421189	MOUNT-MOTOR	F 03148	B		
	4	1	EA	0290221919	SPACER-1/4"	C 03148	B AS REQUIRED		
	4	1	EA	0290239091	SPACER-1/8"	C 03148	B AS REQUIRED		
	4	1	EA	0290279623	SPACER-3/8"	C 03148	B AS REQUIRED		
	7	1	EA	AA20226	RETAINER-BEARING OUT	P 03148	B		
	8	1	EA	E39751	RETAINER-BEARING IN	P 03148	B		
	9	1	EA	0121378786	BEARING	P 03148	B		
	10	1	EA	JD7788	FITTING-LUB 45 1/4	P 03148	S INCLD IN 7		
	11	1	EA	12H304	WASHER-LK	P 03148	B		
	12	1	EA	19H2676	BOLT	P 03148	B		
	13	4	EA	14H1040	NUT-HX NC	P 03148	B		
	14	8	EA	12H301	WASHER-LK	P 03148	B		
	15	8	EA	19H2472	BOLT	P 03148	B		
	16	2	EA	0390034937	WASHER-FL	P 03148	B		
	17	8	EA	19H2898	BOLT	P 03148	B		
	18	1	EA	CB11437751	MNT ASSY-LH OUTSIDE	F 03148	B		
*	19	4	EA	0050021074	WASHER-FL	P 03148	B		-050166
*	19	4	EA	24H1211	WASHER-FL	P 03148	B	050167	-
	20	1	EA	0490039056	O-RING	P 03148	B		

* VERIFY MACHINE SERIAL NUMBER BEFORE ORDERING

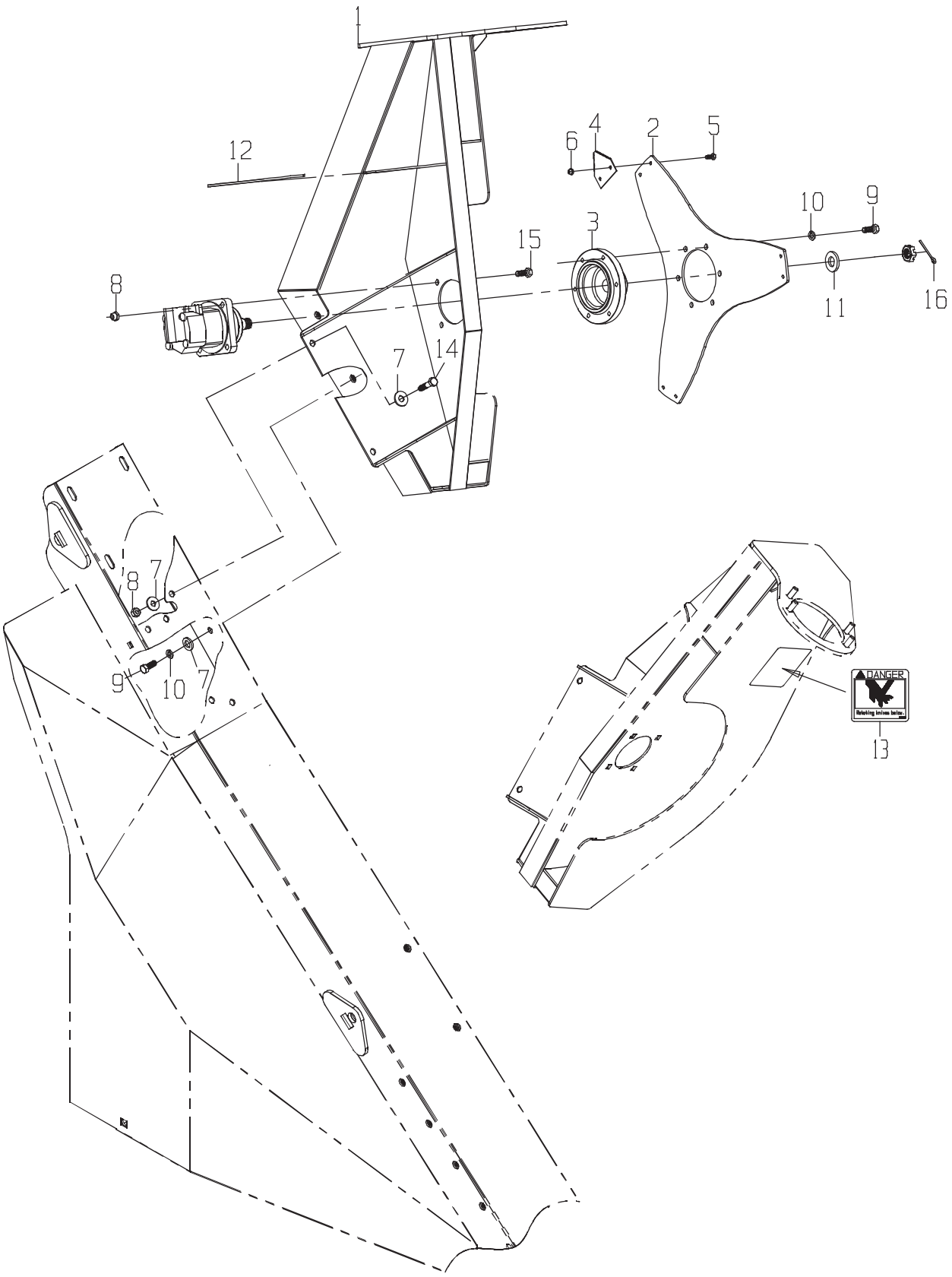
1
12
6
4
2
5
10
9
3
15
8
11
16
7
14
8
7
9
10
7
DANGER
13

DRAWING NO. CB11426159

	ITEM	QTY	UM	PART NBR.	DESCRIPTION			REMARKS	SERIAL NUMBER FROM	TO
	1	1	EA	CB11437667	MOUNT ASSY-LH SIDE K	F	03148	B		
	2	1	EA	CB01437727	HOLDER-S/K BLADE	C	03148	B		
	3	1	EA	CB01437749	HUB-SIDE KNIFE	C	03148	B		
	4	3	EA	0240059956	BLADE-SEGMENT	P	02812	B		
	5	6	EA	0050035223	BOLT-HB	P	02812	B		
	6	6	EA	0050025488	NUT-FX NF	P	02812	B		
	7	7	EA	24H1211	WASHER-FL	P	03148	B		
	8	6	EA	BP12214	NUT-LK NC	P	03148	B		
	9	9	EA	19H2898	BOLT	P	03148	B		
	10	9	EA	12H301	WASHER-LK	P	03148	B		
*	11	1	EA	24M7243	WASHER	P	03148	B		-060252
*	11	1	EA	24H1446	WASHER-FL	P	03148	B	060253	-
	12	1	EA	0730050579	TRIM-FLEX	F	03148	B		
	13	1	EA	0650040585	DECAL-DANGER ROT KNI	P	02700	B ENGLISH		
	13	1	EA	CB01424426	DECAL-DANGER ROT KNI	P	02700	B SPANISH		
	13	1	EA	CB01425224	DECAL-DANGER ROT KNI	P	02700	B FRENCH		
	13	1	EA	CB01425225	DECAL-DANGER ROT KNI	P	02700	S PORTUGUESE		
	14	2	EA	19H2993	BOLT	P	03148	B		
	15	4	EA	19H2473	BOLT	P	03148	B		
*	16	1	EA	0700014287	PIN-COTTER	P	03148	B	050203	-

* VERIFY MACHINE SERIAL NUMBER BEFORE ORDERING

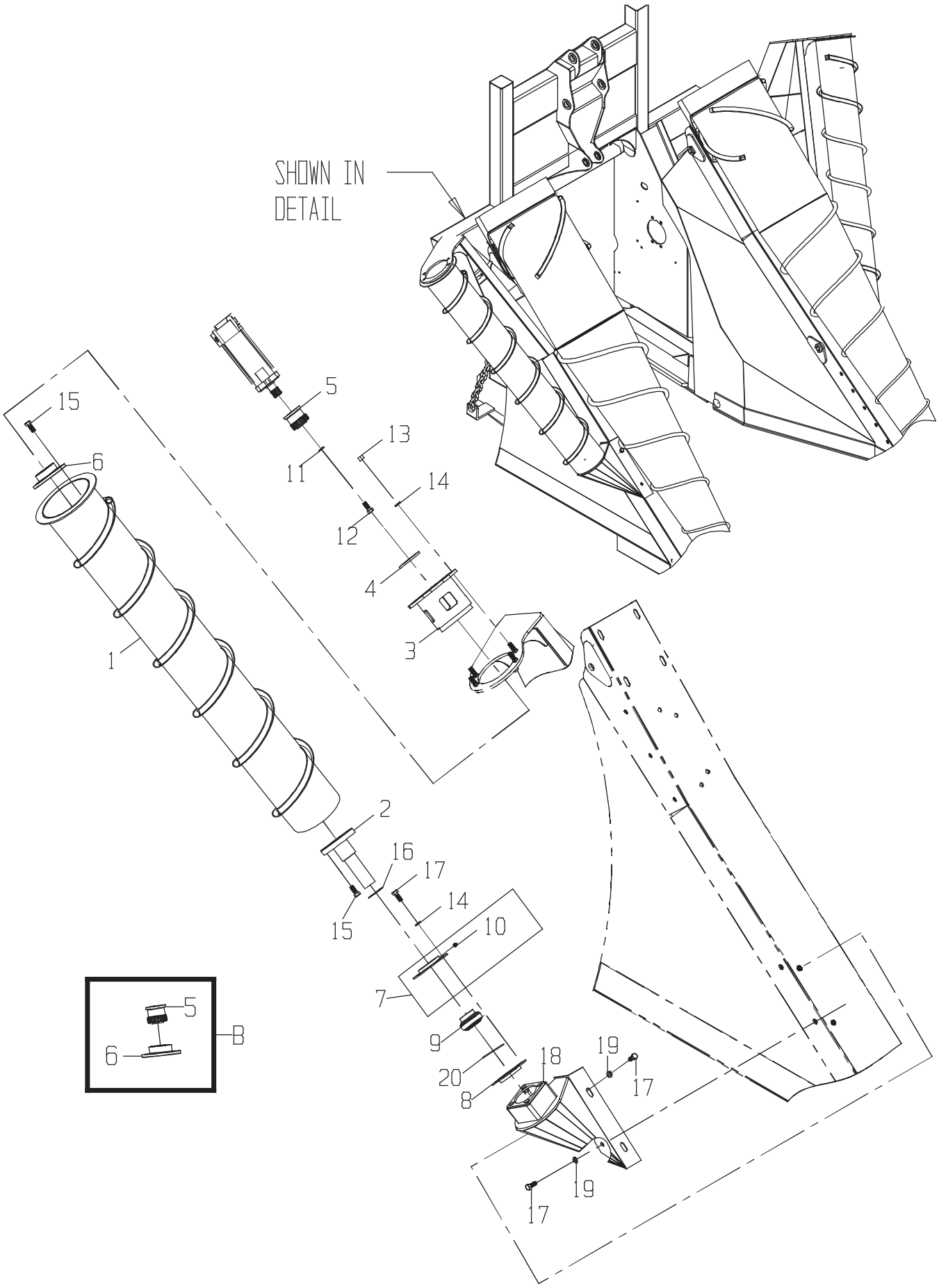
SHOWN IN DETAIL
15
6
5
13
11
14
12
4
3
1
2
16
17
14
15
10
7
9
20
8
18
19
17
19
17
5
6
B

DRAWING NO. CB11437721

	ITEM	QTY	UM	PART NBR.	DESCRIPTION		REMARKS	SERIAL NUMBER FROM	TO
	B	1	EA	CB11454210	KIT-SPLINED HUB (ROL	P 03148	S		
	1	1	EA	CB11437700	SCROLL ASSY-OUTSIDE	F 03148	B		
	2	1	EA	CB11420776	STUB-SHAFT	F 03148	B		
	3	1	EA	CB11421189	MOUNT-MOTOR	F 03148	B		
	4	1	EA	0290221919	SPACER-1/4"	C 03148	B AS REQUIRED		
	4	1	EA	0290239091	SPACER-1/8"	C 03148	B AS REQUIRED		
	4	1	EA	0290279623	SPACER-3/8"	C 03148	B AS REQUIRED		
	7	1	EA	AA20226	RETAINER-BEARING OUT	P 03148	B		
	8	1	EA	E39751	RETAINER-BEARING IN	P 03148	B		
	9	1	EA	0121378786	BEARING	P 03148	B		
	10	1	EA	JD7788	FITTING-LUB 45 1/4	P 03148	S INCLD IN 7		
	11	1	EA	12H304	WASHER-LK	P 03148	B		
	12	1	EA	19H2676	BOLT	P 03148	B		
	13	4	EA	14H1040	NUT-HX NC	P 03148	B		
	14	12	EA	12H301	WASHER-LK	P 03148	B		
	15	8	EA	19H2472	BOLT	P 03148	B		
*	16	1	EA	0390034937	WASHER-FL	P 03148	B		-060228
*	16	2	EA	0390034937	WASHER-FL	P 03148	B	060229	-
	17	8	EA	19H2898	BOLT	P 03148	B		
	18	1	EA	CB11437750	MNT ASSY-RH OUTSIDE	F 03148	B		
*	19	4	EA	0050021074	WASHER-FL	P 03148	B		-050166
*	19	4	EA	24H1211	WASHER-FL	P 03148	B	050167	-
	20	1	EA	0490039056	O-RING	P 03148	B		

* VERIFY MACHINE SERIAL NUMBER BEFORE ORDERING

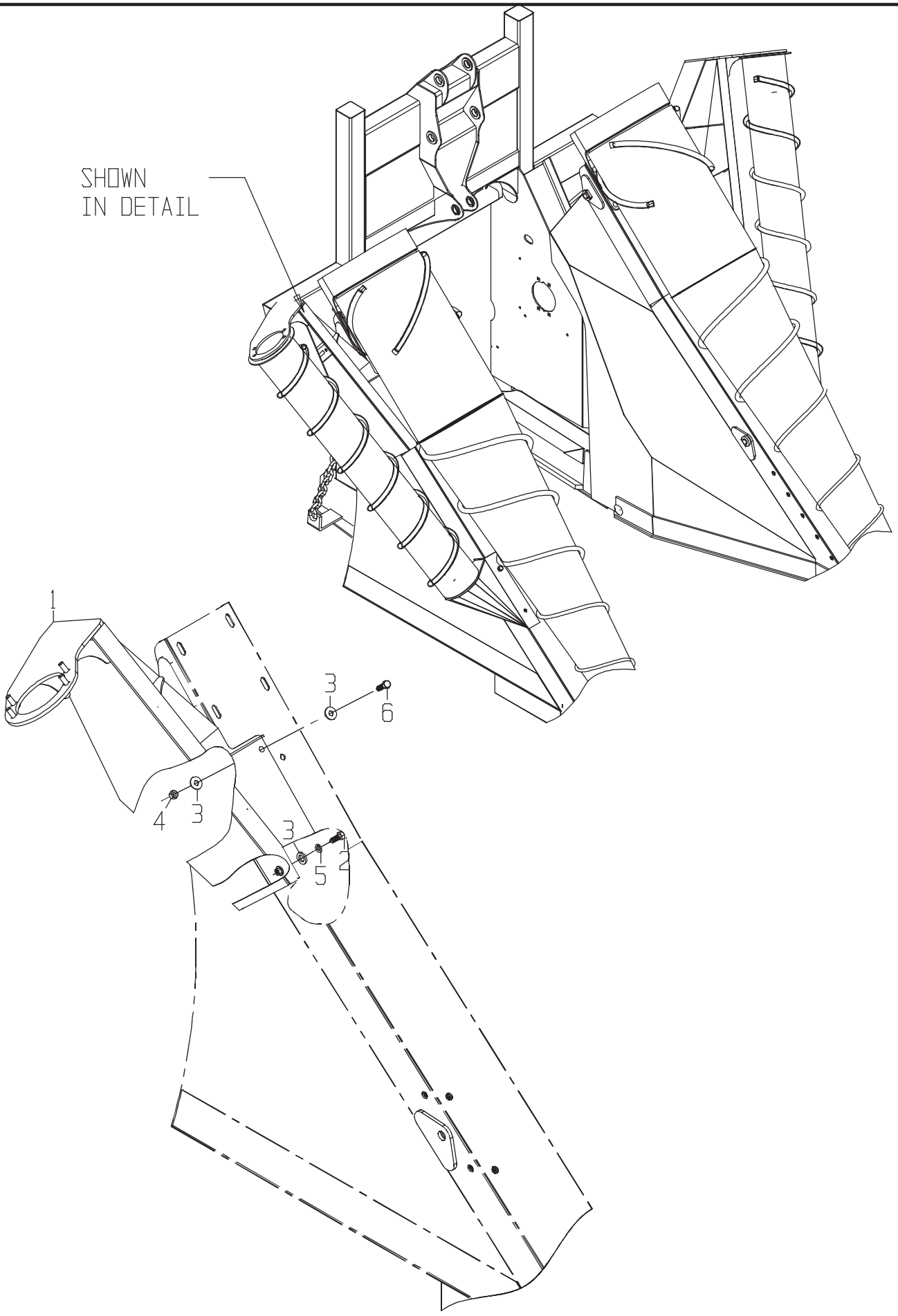
SHOWN
IN DETAIL
1
3
6
4
3
3
5
2

CROP DVDR-CH

DRAWING NO. CB11437723

ITEM	QTY	UM	PART NBR.	DESCRIPTION	REMARKS	SERIAL NUMBER FROM	SERIAL NUMBER TO
1	1	EA	CB11437581	MOUNT ASSY-RH OUTSID	F 03148 B		
2	3	EA	19H2898	BOLT	P 03148 B		
3	7	EA	24H1211	WASHER-FL	P 03148 B		
4	2	EA	BP12214	NUT-LK NC	P 03148 B		
5	3	EA	12H301	WASHER-LK	P 03148 B		
6	2	EA	19H2993	BOLT	P 03148 B		

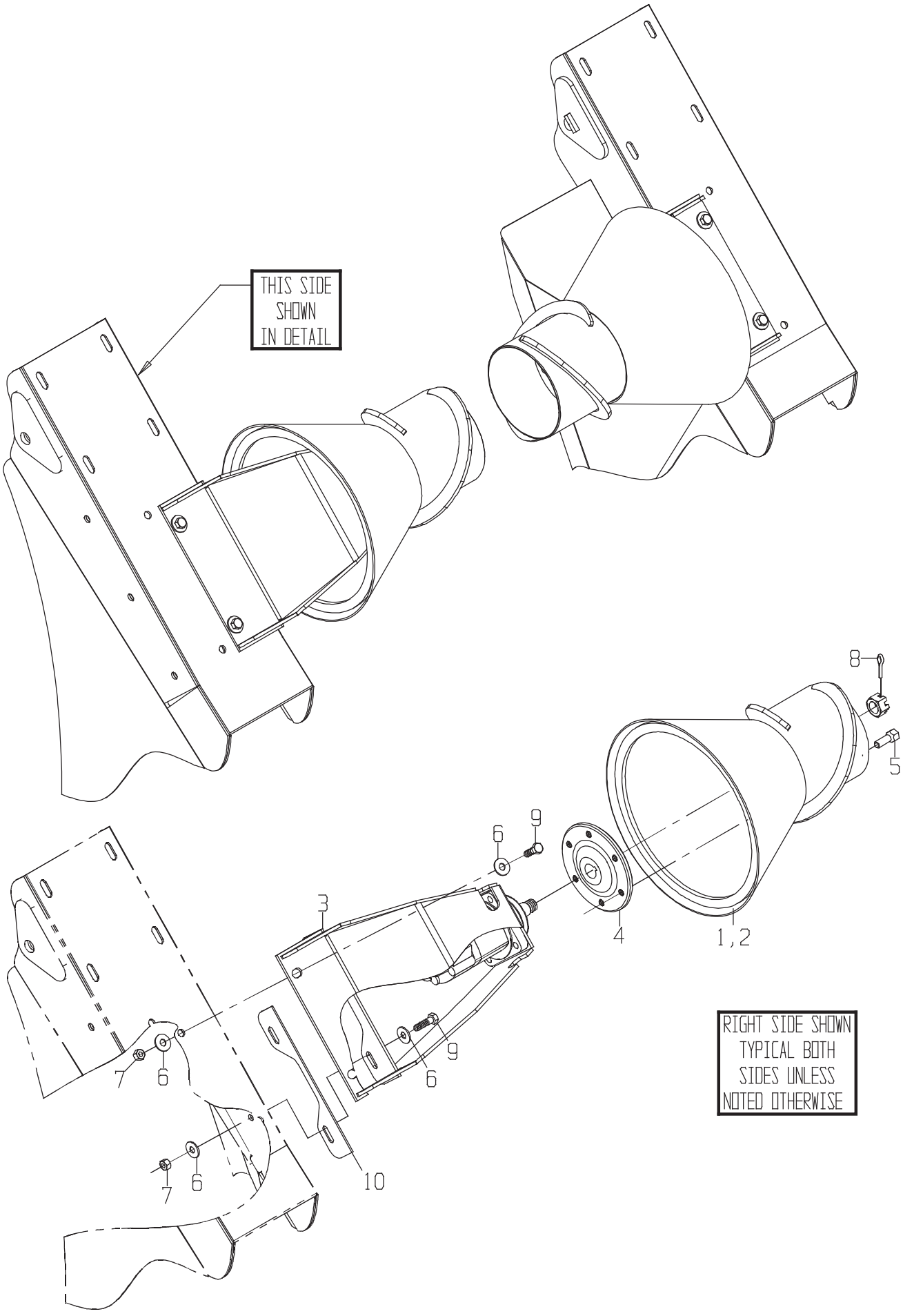
THIS SIDE SHOWN IN DETAIL
8
5
6
9
3
4
1,2
9
6
7
6
7
6
10
RIGHT SIDE SHOWN TYPICAL BOTH SIDES UNLESS NOTED OTHERWISE

DRAWING NO. CB11437669

ITEM	QTY	UM	PART NBR.	DESCRIPTION	REMARKS	SERIAL NUMBER FROM	SERIAL NUMBER TO
1	1	EA	CB11437650	ROLLER ASSY-C/D KDWN	F 03148 B		
2	1	EA	CB11437651	ROLLER ASSY-C/D KDWN	F 03148 B		
3	2	EA	CB11437584	MOUNT ASSY-UPPER INN	F 03148 B		
4	2	EA	CB01421692	HUB-COLLECTOR	C 03148 B		
5	12	EA	JD21	BOLT-HB	P 03148 B		
6	16	EA	24H1211	WASHER-FL	P 03148 B		
7	8	EA	BP12214	NUT-LK NC	P 03148 B		
8	2	EA	0700014287	PIN-COTTER	P 03148 B		
9	8	EA	19H2473	BOLT	P 03148 B		
10	4	EA	CB01449277	SPACER-MTR MNT	C 03148 B AS REQUIRED		

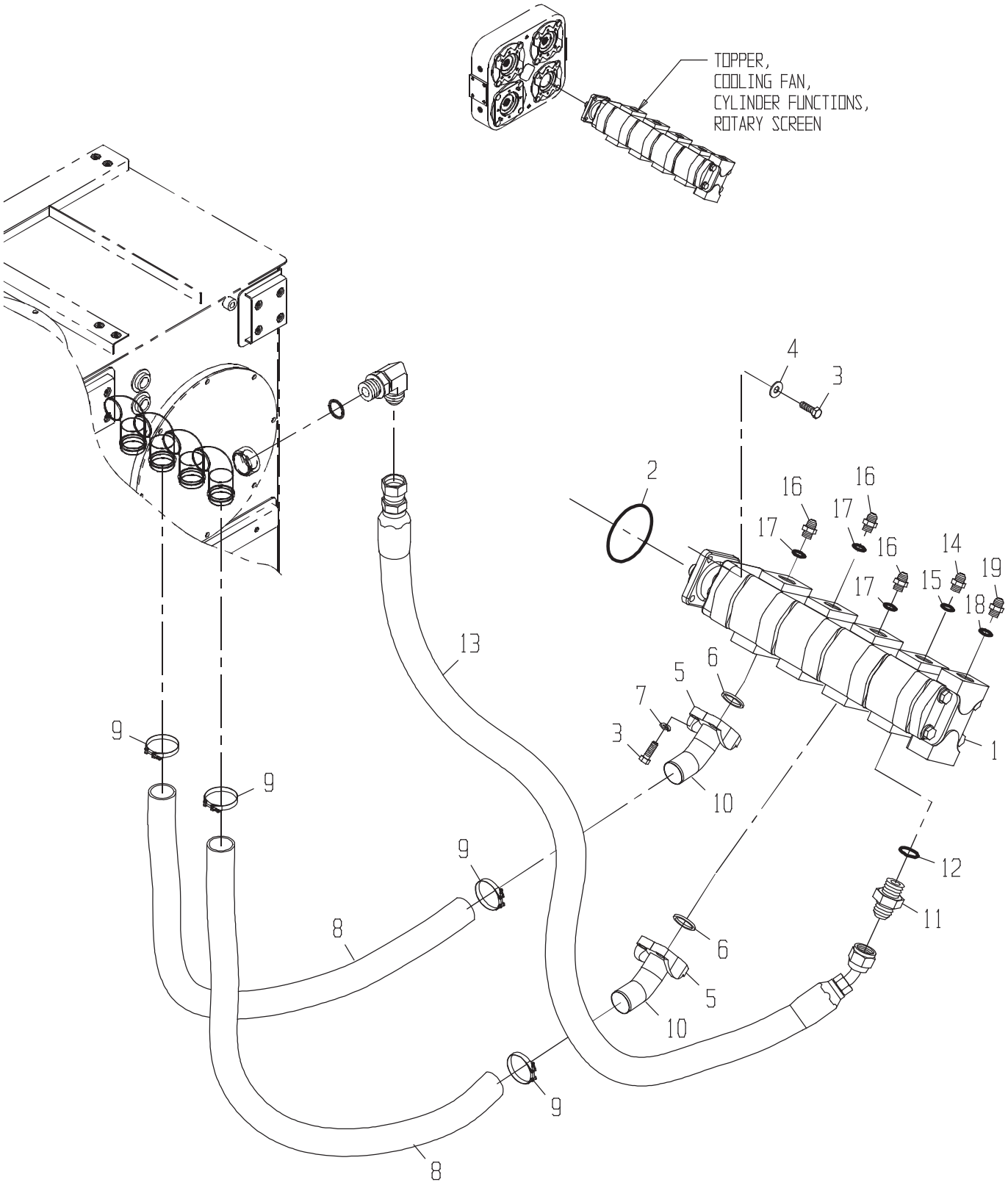
TOPPER,
COOLING FAN,
CYLINDER FUNCTIONS,
ROTARY SCREEN
1
2
3
4
5
6
7
8
9
10
11
12
13
14
15
16
17
18
19

PUMP GP-TOPP/COOL/CD

DRAWING NO. CB11450569

	ITEM	QTY	UM	PART NBR.	DESCRIPTION			REMARKS	SERIAL NUMBER FROM	TO
*	1	1	EA	CB11437148	PUMP-TOP/COOL FAN/SCR-OUT B	03144	B			-050101
*	1	1	EA	CB11462593	PUMP-TOPPER/COOL FAN/SCR	B 03144	B		050102	-
	2	1	EA	0331310110	O-RING	P	S			
*	3	8	EA	19H2993	BOLT	P	S			-050150
*	3	8	EA	19H2993	BOLT	P 03144	B		050151	-
	3	4	EA	19H2993	BOLT	P 03144	B			
	4	4	EA	0050021074	WASHER-FL	P 03251	B			
*	5	2	EA	CB11449690	FLANGE KIT	P 03251	B			-050150
*	5	4	EA	0071308158	FLANGE-SPLIT	P 03251	B		050151	-
*	6	2	EA	U46457	O-RING-F32	P 03251	S	INCLUDED IN ITEM 5		-050150
*	6	2	EA	U46457	O-RING-F32	P 03251	B		050151	-
*	7	8	EA	12H301	WASHER-LK	P 03144	S			-050150
*	7	8	EA	12H301	WASHER-LK	P 03144	B		050151	-
	8	2	EA	CB01453671	HOSE	P 03251	B			
*	9	4	EA	AT262455	CLAMP-T BOLT	P 03251	B			-080404
*	9	4	EA	AT214753	CLAMP-T BOLT	P 03251	B		080405	-
	10	2	EA	CB01450048	FITTING	P 03251	B			
	11	1	EA	0070005759	FITTING	P 03144	B			
	12	1	EA	U13639	O-RING	P	S	INCLUDED IN 11		
	13	1	EA	CB11427984	HOSE	P 03251	B			
	14	1	EA	0070005769	FITTING	P 03144	B			
	15	1	EA	U12547	O-RING	P	S	INCLD IN 14		
	16	3	EA	0071341074	FITTING	P 03144	B			
	17	3	EA	R29936	O-RING	P	S	INCLD IN 16		
	18	1	EA	R26375	O-RING	P	S	INCLD IN 19		
	19	1	EA	0070005189	FITTING	P 03144	B			

* VERIFY MACHINE SERIAL NUMBER BEFORE ORDERING

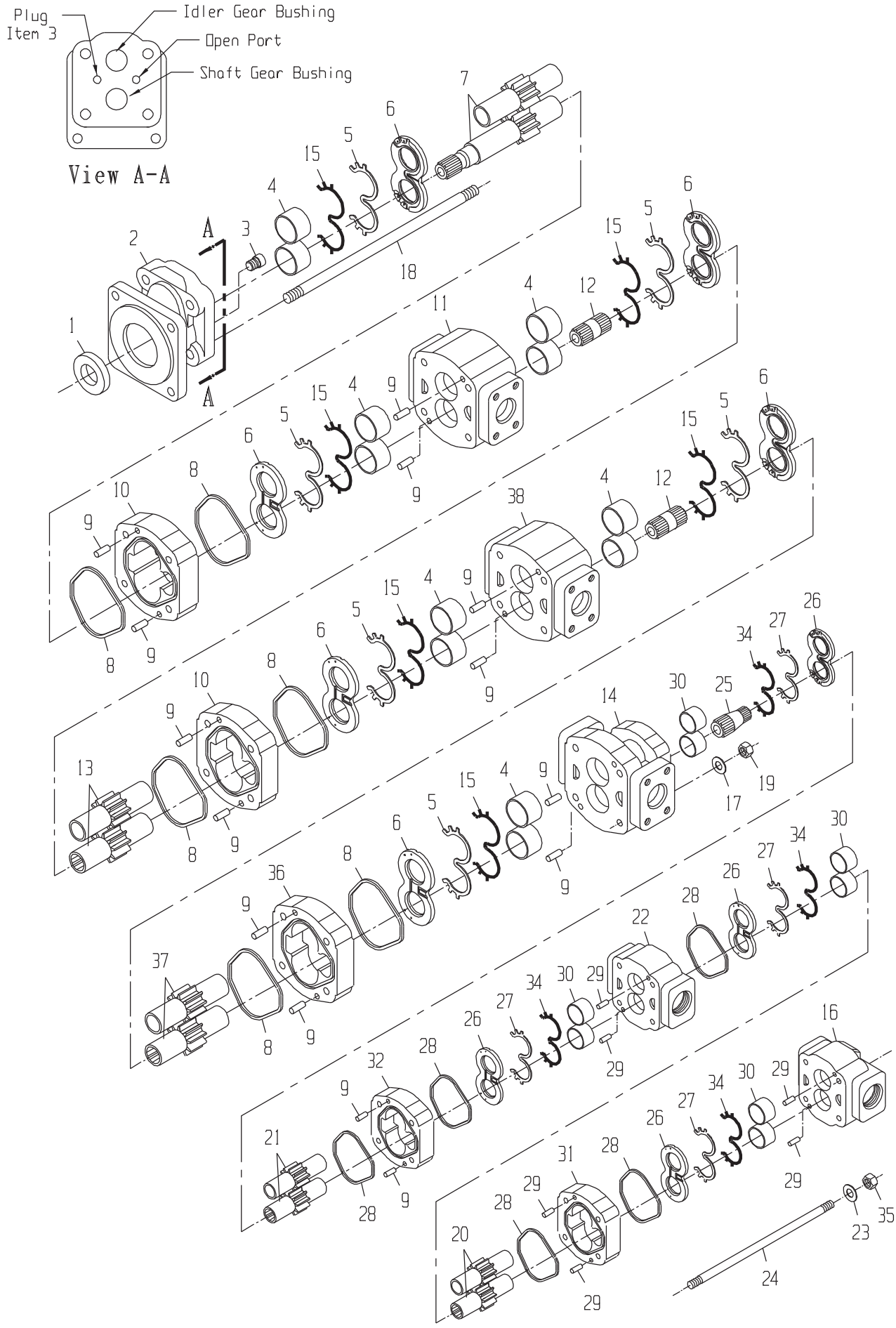
Plug
Item 3
Idler Gear Bushing
Open Port
Shaft Gear Bushing
View A-A
A
A

DRAWING NO. CB11437148

ITEM	QTY	UM	PART NBR.	DESCRIPTION		REMARKS	SERIAL NUMBER FROM	TO
A	1	EA	CB11463016	SEAL KIT-GEAR PUMP	P	S		
1	1	EA	0170042109	SEAL-LIP	P	S INC IN A		
2	1	EA	0631324555	COVER-SHAFT END	P	S		
3	1	EA	0050042102	PLUG	P	S		
4	3	ST	0631327325	BUSHING KIT-SET OF 4	P	S SET OF 4		
5	6	EA	.....	SEAL-CHANNEL	P	S INC IN A		
6	3	EA	0631394087	THRUSTPLATE	P	S SET OF 2		
7	1	EA	0631333156	GEAR SET-SHAFT	P	S		
8	6	EA	.....	SEAL-SQUARE	P	S INC IN A		
9	14	EA	0330045274	PIN-DOWEL	P	S		
10	2	EA	0631324561	HOUSING-GEAR	P	S		
11	1	EA	CB01438090	HOUSING-BEARING CARR	P	S		
12	2	EA	0631303685	SHAFT-CONNECTING	P	S		
13	2	EA	0631324565	GEAR SET	P	S		
14	1	EA	CB01438091	HOUSING-PIGGYBACK	P	S		
15	6	EA	.....	SEAL-BACKUP	P	S INC IN A		
16	1	EA	CB01438093	HOUSING-PEC	P	S		
17	4	EA	0630029380	WASHER-FL	P	S		
18	4	EA	CB01446519	STUD	P	S		
19	4	EA	0050042126	NUT-HX	P	S		
20	1	EA	CB01438100	GEAR	P	S		
21	1	EA	CB01438101	GEAR	P	S		
22	1	EA	CB01438097	HOUSING-BEARING CARR	P	S		
23	4	EA	0050042140	WASHER	P	S		
24	4	EA	CB01438102	STUD	P	S		
25	1	EA	0631333162	SHAFT-CONNECTING	P	S		
26	2	EA	CB11440248	THRUSTPLATE KIT-SET	P	S SET OF 2		
27	4	EA	.....	SEAL-CHANNEL	P	S INC IN A		
28	4	EA	.....	SEAL-SQUARE	P	S INC IN A		
29	8	EA	0130042136	PIN-DOWEL	P	S		
30	2	EA	0631333633	BUSHING KIT-SET OF 4	P	S SET OF 4		
31	1	EA	CB01438099	HOUSING-GEAR	P	S		
32	1	EA	CB01438094	HOUSING-GEAR	P	S		
33	1	EA	0161340612	SHAFT-CONNECTING	P	S		
34	4	EA	.....	SEAL-BACKUP	P	S INC IN A		
35	4	EA	0051337038	NUT-HX	P	S		
36	1	EA	0631328816	HOUSING-GEAR	P	S		
37	1	EA	0631328815	GEAR SET	P	S		
38	1	EA	CB01446518	HOUSING-BEARING CARR	P	S		

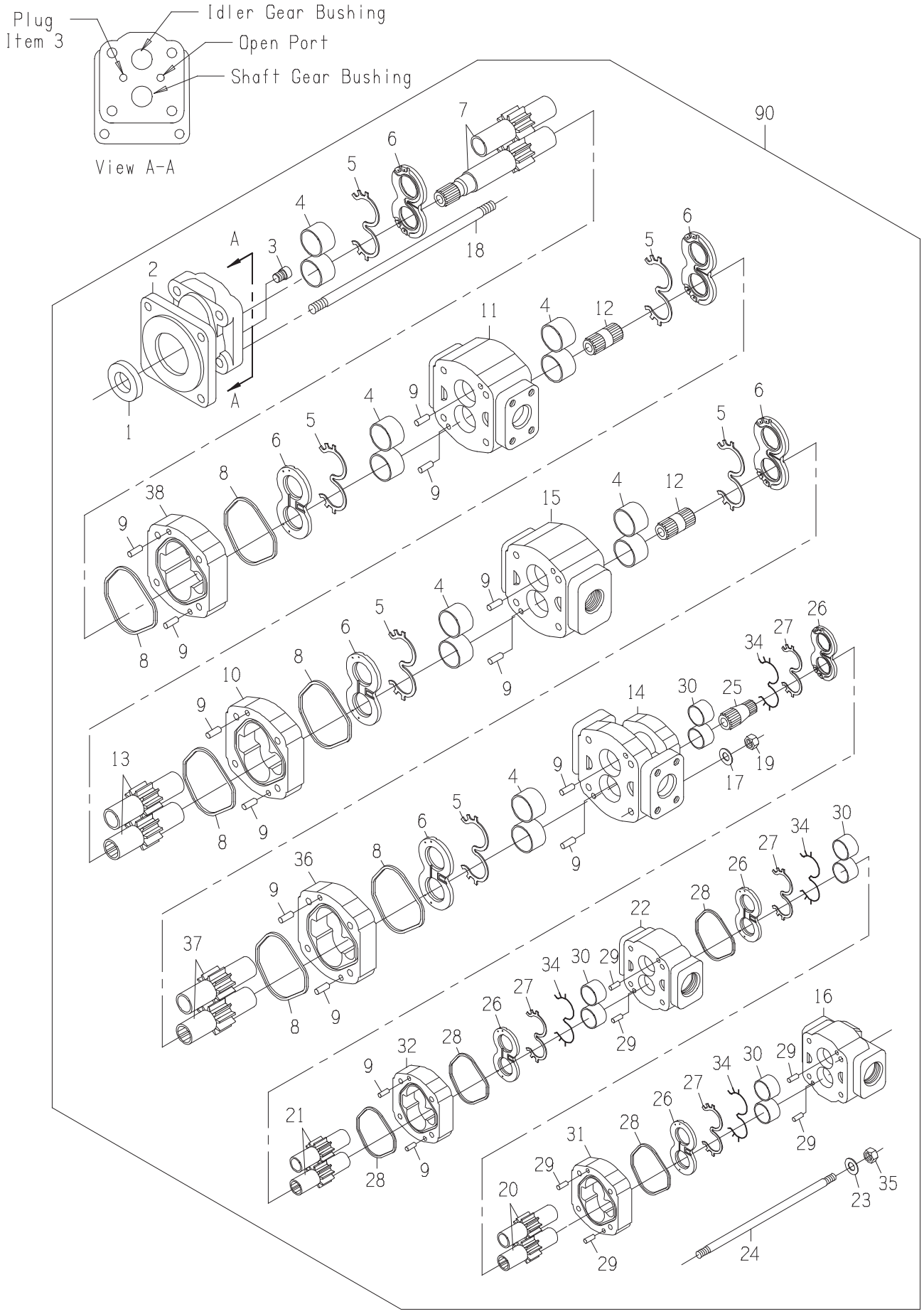
Plug
Item 3
Idler Gear Bushing
Open Port
Shaft Gear Bushing
View A-A
90

PUMP-GS

DRAWING NO. CB11462593

ITEM	QTY	UM	PART NBR.	DESCRIPTION		REMARKS	SERIAL NUMBER FROM	TO
A	1	EA	CB11463016	SEAL KIT-GEAR PUMP	P	S		
1	1	EA	0170042109	SEAL-LIP	P	S INC IN A		
2	1	EA	0631324555	COVER-SHAFT END	P	S		
3	1	EA	0050042102	PLUG	P	S		
4	3	ST	0631327325	BUSHING KIT-SET OF 4	P	S SET OF 4		
5	6	EA	.....	SEAL-CHANNEL	P	S INC IN A		
6	3	EA	0631394087	THRUSTPLATE	P	S SET OF 2		
7	1	EA	CB01477713	GEAR SET-SHAFT	P	S		
8	6	EA	.....	SEAL-SQUARE	P	S INC IN A		
9	14	EA	0330045274	PIN-DOWEL	P	S		
10	1	EA	0631324561	HOUSING-GEAR	P	S		
11	1	EA	CB01438090	HOUSING-BEARING CARR	P	S		
12	2	EA	0631303685	SHAFT-CONNECTING	P	S		
13	2	EA	0631324565	GEAR SET	P	S		
14	1	EA	CB01438091	HOUSING-PIGGYBACK	P	S		
15	1	EA	CB01446518	HOUSING-BEARING CARR	P	S		
16	1	EA	CB01438093	HOUSING-PEC	P	S		
17	4	EA	0630029380	WASHER-FL	P	S		
18	4	EA	0051345822	STUD-LONG	P	S		
19	4	EA	0050042126	NUT-HX	P	S		
20	1	EA	CB01438100	GEAR	P	S		
21	1	EA	CB01438101	GEAR	P	S		
22	1	EA	CB01438097	HOUSING-BEARING CARR	P	S		
23	4	EA	0050042140	WASHER	P	S		
24	4	EA	CB01438102	STUD	P	S		
25	1	EA	0631333162	SHAFT-CONNECTING	P	S		
26	2	EA	CB11440248	THRUSTPLATE KIT-SET	P	S SET OF 2		
27	4	EA	.....	SEAL-CHANNEL	P	S INC IN A		
28	4	EA	.....	SEAL-SQUARE	P	S INC IN A		
29	8	EA	0130042136	PIN-DOWEL	P	S		
30	2	EA	0631333633	BUSHING KIT-SET OF 4	P	S SET OF 4		
31	1	EA	CB01438099	HOUSING-GEAR	P	S		
32	1	EA	CB01438094	HOUSING-GEAR	P	S		
33	1	EA	0161340612	SHAFT-CONNECTING	P	S		
34	4	EA	.....	SEAL-BACKUP	P	S INC IN A		
35	4	EA	0051337038	NUT-HX	P	S		
36	1	EA	0631328816	HOUSING-GEAR	P	S		
37	1	EA	0631328815	GEAR SET	P	S		
38	1	EA	CB01477712	HOUSING-GEAR	P	S		
90	1	EA	.....	SHOW PARENT	F	S		

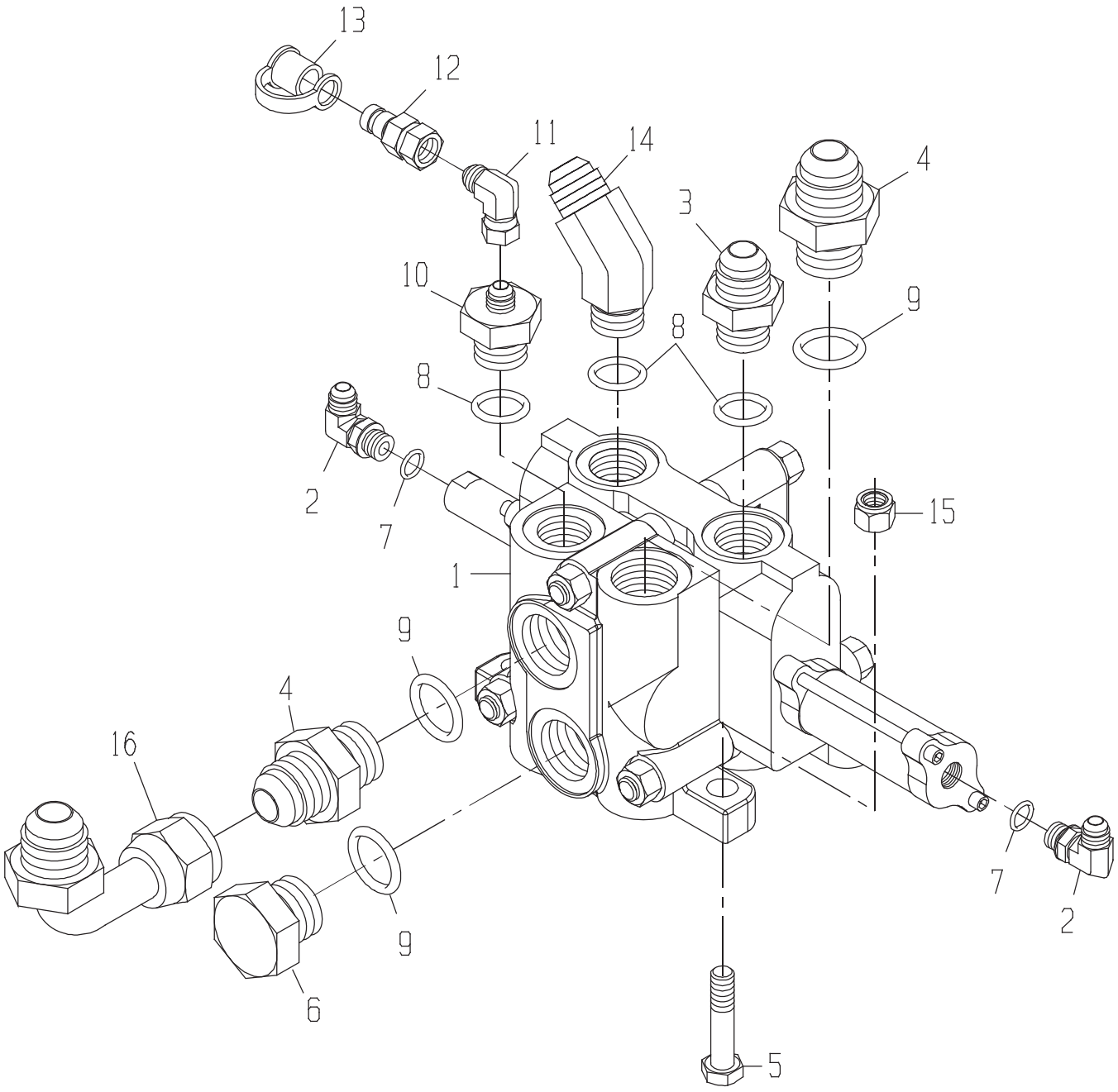
13
12
11
14
4
3
10
9
8
8
2
7
15
1
9
4
16
9
6
7
2
5

VALVE GP-OUTER SCROL

DRAWING NO. CB11437201

	ITEM	QTY	UM	PART NBR.	DESCRIPTION			REMARKS	SERIAL NUMBER FROM	TO
	1	1	EA	CB11420169	VALVE-SCROLL-OUTER(OPTION	B	03150 B			
	2	2	EA	0070028756	FITTING	P	03150 B			
*	3	2	EA	0070005769	FITTING	P	03150 B			-004004
*	3	1	EA	0070005769	FITTING	P	03150 B		004005	-
	4	2	EA	0071341074	FITTING	P	03150 B			
	5	3	EA	19H2473	BOLT	P	03150 B			
	6	1	EA	0070012264	FITTING	P	03150 B			
	7	2	EA	R26448	O-RING	P	S	INC IN 2		
	8	3	EA	U12547	O-RING	P	S	INC IN 3,10,14		
	9	3	EA	R29936	O-RING	P	S	INC IN 4,6		
	10	1	EA	0071342375	FITTING	P	03150 B			
	11	1	EA	0071341100	FITTING	P	03150 B			
	12	1	EA	XPD36BTX	FITTING	P	03150 B			
	13	1	EA	AT205083	FITTING	P	03150 B			
	14	1	EA	0070044725	FITTING	P	03150 B			
*	15	3	EA	BP12214	NUT-LK NC	P	03150 B		004379	-
*	16	1	EA	0071341057	FITTING	P	03150 B		060201	-

* VERIFY MACHINE SERIAL NUMBER BEFORE ORDERING

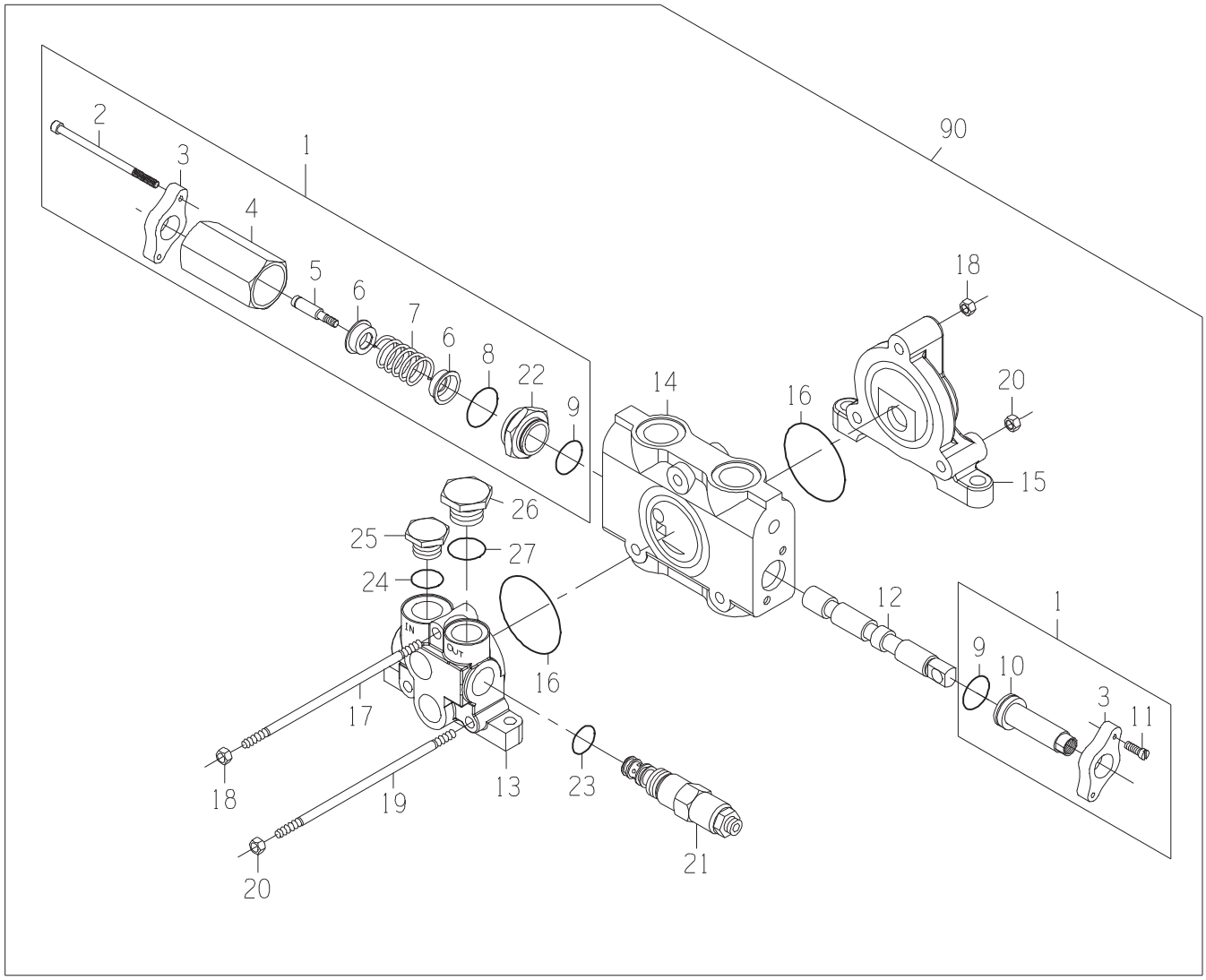
90
1
2
3
4
5
6
7
6
8
22
9
14
16
18
20
15
26
25
27
24
IN
OUT
16
17
18
19
20
13
23
21
12
1
9
10
3
11

DRAWING NO. CB11420169

ITEM	QTY	UM	PART NBR.	DESCRIPTION		REMARKS	SERIAL NUMBER FROM	TO
A	1	EA	CB11445281	SEAL KIT	P	S		
1	1	EA	CB11445268	SECTION ASSY-VALVE	P	S		
2	2	EA	.....	BOLT	P	S INC IN 1		
3	2	EA	.....	FLANGE	P	S INC IN 1		
4	1	EA	.....	TUBE	P	S INC IN 1		
5	1	EA	.....	BOLT	P	S INC IN 1		
6	2	EA	.....	WASHER	P	S INC IN 1		
7	1	EA	.....	SPRING	P	S INC IN 1		
8	1	EA	F432157	O-RING	P	S INC IN A,1		
9	2	EA	T140706	VALVE-RELIEF (DIRECTIONAL	P	S INC IN A,1		
10	1	EA	.....	CAP	P	S INC IN 1		
11	2	EA	.....	BOLT	P	S INC IN 1		
12	1	EA	.....	SPOOL	P	S		
13	1	EA	CB01445270	INLET SECTION ASSY	P	S		
14	1	EA	.....	BODY	P	S		
15	1	EA	0620046918	SECTION-OUTLET	P	S		
16	2	EA	T118685	O-RING	P	S INC IN A		
17	1	EA	CB01445273	TIE ROD	P	S		
18	2	EA	14H1040	NUT-HX NC	P	S		
19	2	EA	CB01445274	TIE ROD	P	S		
20	4	EA	AT205027	NUT-HX NC	P	S		
21	1	EA	CB11458977	VALVE-RELIEF CARTRID	P	S		
22	1	EA	.....	RETAINER	P	S INC IN 1		
23	1	EA	T118681	O-RING	P	S INC IN A,21		
24	1	EA	840083100	O-RING	P	S INC IN A		
25	1	EA	CB01412616	PLUG	P	S		
26	1	EA	0620011536	PLUG & O-RING	P	S		
27	1	EA	F432157	O-RING	P	S INC IN A		
90	1	EA	.....	SHOW PARENT	F	S		

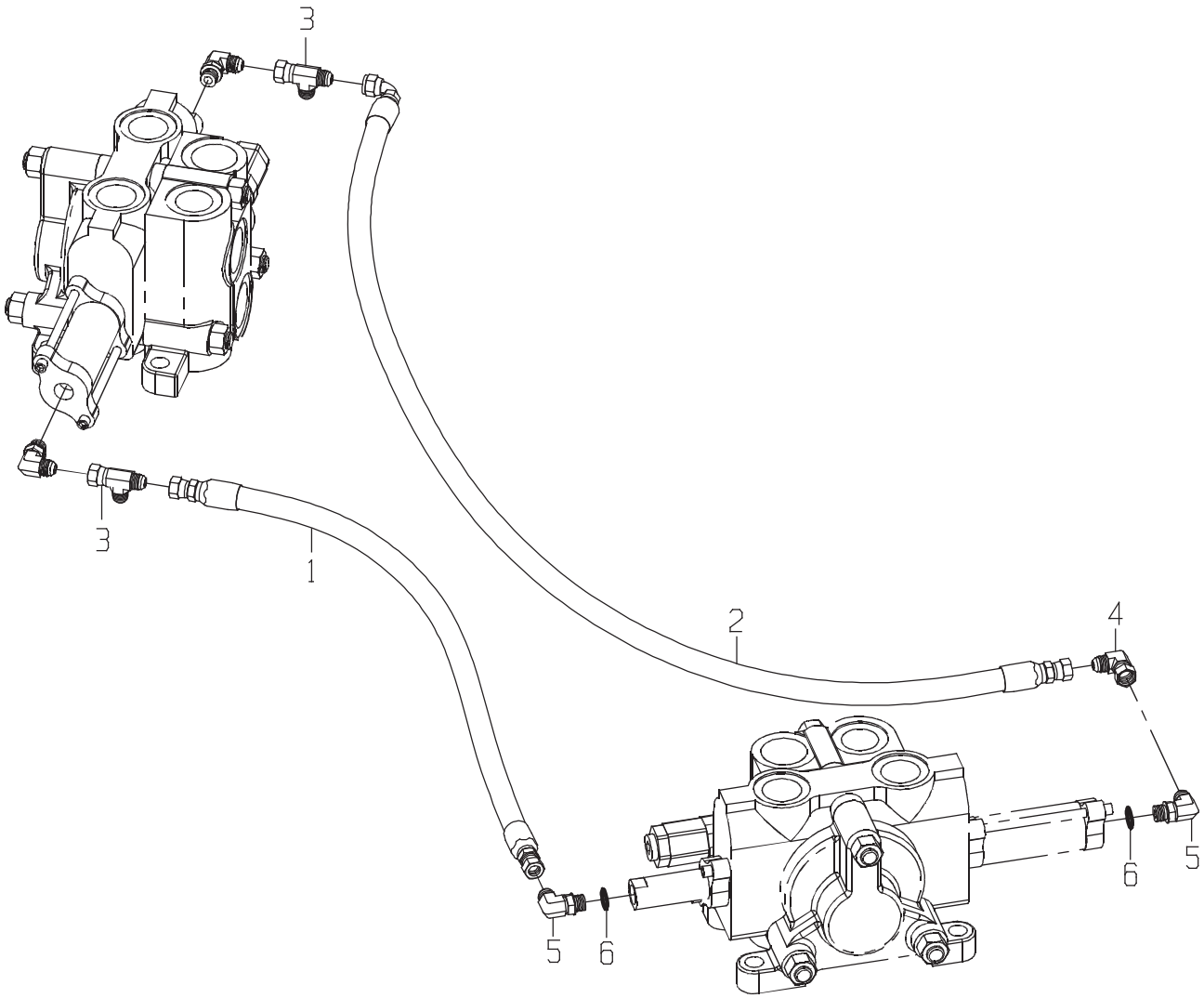
3
3
1
2
4
5
6
5
6

DRAWING NO. CB11437209

ITEM	QTY	UM	PART NBR.	DESCRIPTION	REMARKS	SERIAL NUMBER FROM	SERIAL NUMBER TO
1	1	EA	CB11440928	HOSE	P 03245 B		
2	1	EA	CB11440931	HOSE	P 03245 B		
3	2	EA	0070021048	TEE	P 03150 B		
4	1	EA	0071341100	FITTING	P 03150 B		
5	2	EA	0070028756	FITTING	P 03150 B		
6	2	EA	R26448	O-RING	P S INC IN 5		

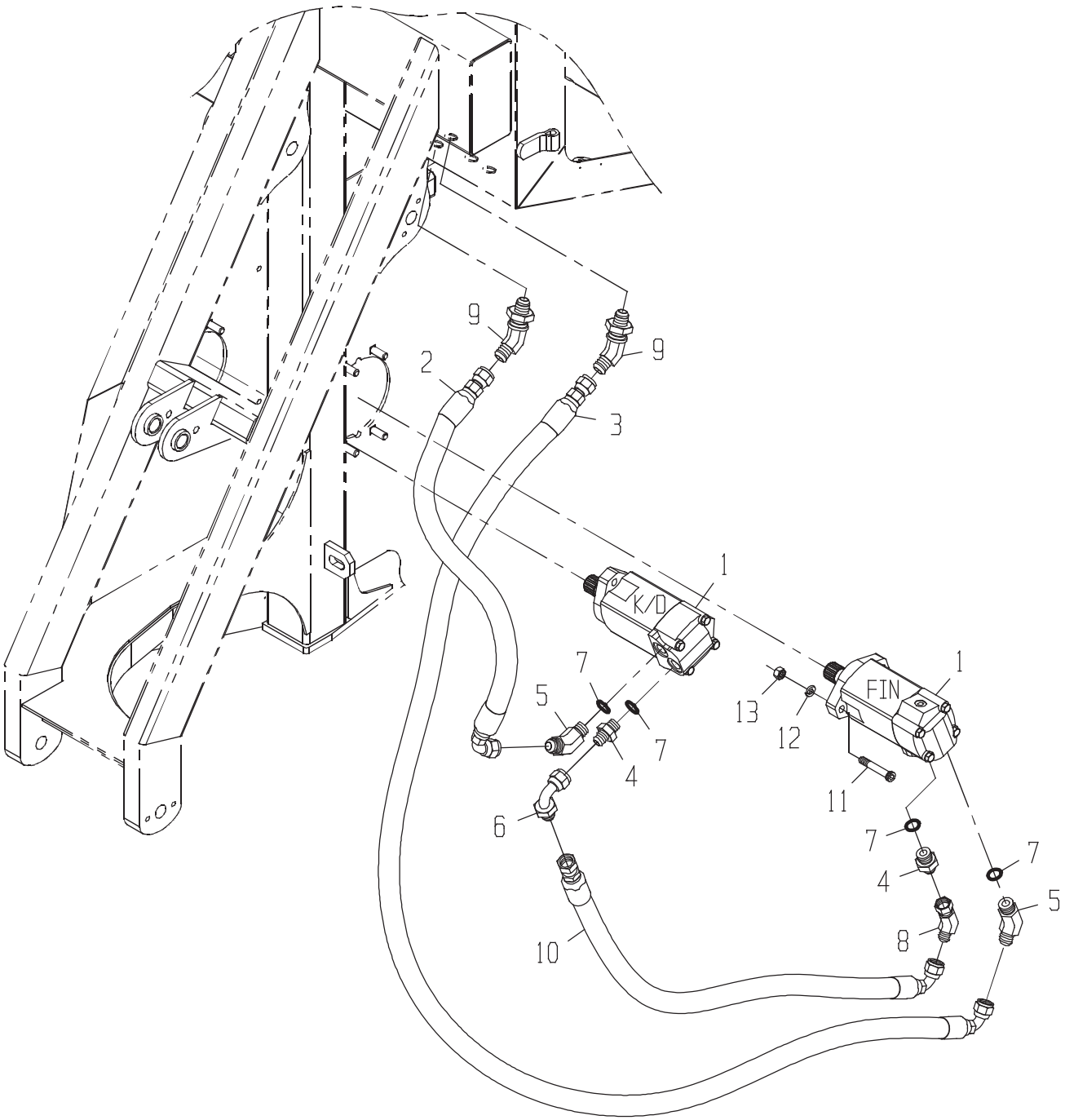
9
2
9
3
1
K/D
7
5
7
4
6
10
1
FIN
13
12
11
7
4
7
5
8

DRAWING NO. CB11443824

ITEM	QTY	UM	PART NBR.	DESCRIPTION	REMARKS	SERIAL NUMBER FROM	SERIAL NUMBER TO
1	2	EA	0331382981	MOTOR-STD	B 02581 B		
2	1	EA	CB11447004	HOSE	P 02572 B		
3	1	EA	CB11426821	HOSE	P 02572 B		
4	2	EA	0071349607	FITTING	P 02581 B		
5	2	EA	0071349608	FITTING	P 02581 B		
6	1	EA	0071349611	FITTING	P 02572 B		
7	4	EA	R26906	O-RING	P S INCLUDED IN 4,5		
8	1	EA	0071349613	FITTING	P 02572 B		
9	2	EA	0071349616	FITTING	P 02571 B		
10	1	EA	CB11437057	HOSE	P 02572 B		
11	4	EA	0050012685	BOLT	P 02581 B		
12	4	EA	12H301	WASHER-LK	P 02581 B		
13	4	EA	14H1040	NUT-HX NC	P 02581 B		

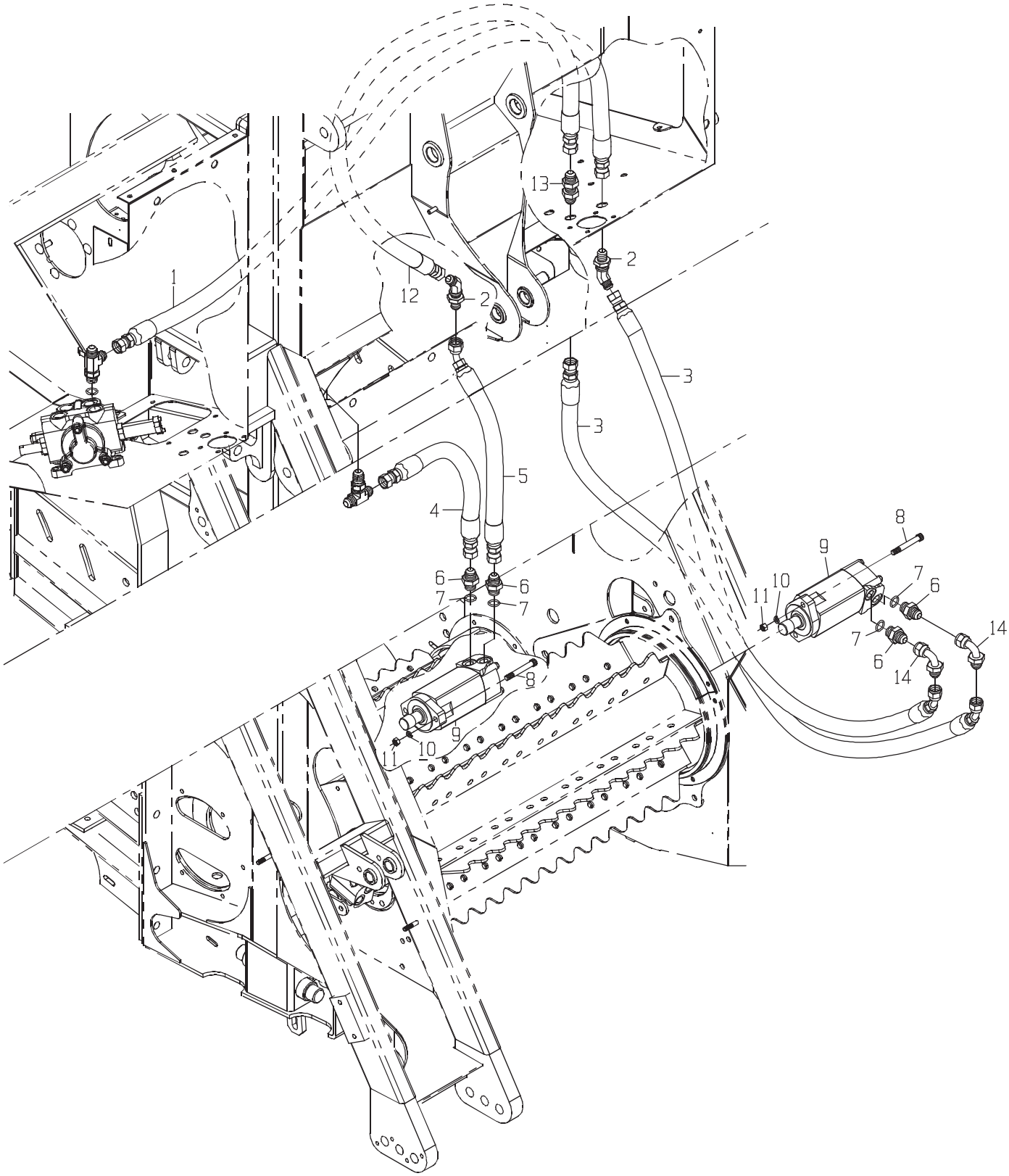
1
2
2
2
3
3
4
5
6
6
6
6
7
7
7
7
8
8
9
9
10
10
11
11
12
13
14
14

DRAWING NO. CB11456182

	ITEM	QTY	UM	PART NBR.	DESCRIPTION			REMARKS	SERIAL NUMBER FROM	TO
*	1	1	EA	CB11436863	HOSE	P	02572 B		004005	-
*	2	2	EA	0071349616	FITTING	P	02571 B		004005	-
*	3	2	EA	0881383117	HOSE	P	02572 B		004005	-
*	4	1	EA	CB11437593	HOSE	P	02572 B		004005	-
*	5	1	EA	CB11457681	HOSE	P	02572 B		004005	-
*	6	4	EA	0071349607	FITTING	P	02581 B		004005	-
*	7	4	EA	R26906	O-RING	P	S	INCLUDED IN 6	004005	-
*	8	4	EA	0050012685	BOLT	P	02581 B		004005	-
*	9	2	EA	0331382981	MOTOR-STD	B	02581 B		004005	-
*	10	4	EA	12H301	WASHER-LK	P	02581 B		004005	-
*	11	4	EA	14H1040	NUT-HX NC	P	02581 B		004005	-
*	12	1	EA	CB11457679	HOSE	P	02572 B		004005	-
*	13	1	EA	0071349617	FITTING	P	02571 B		004005	-
*	14	2	EA	0071349611	FITTING	P	02571 B		004005	-

* VERIFY MACHINE SERIAL NUMBER BEFORE ORDERING

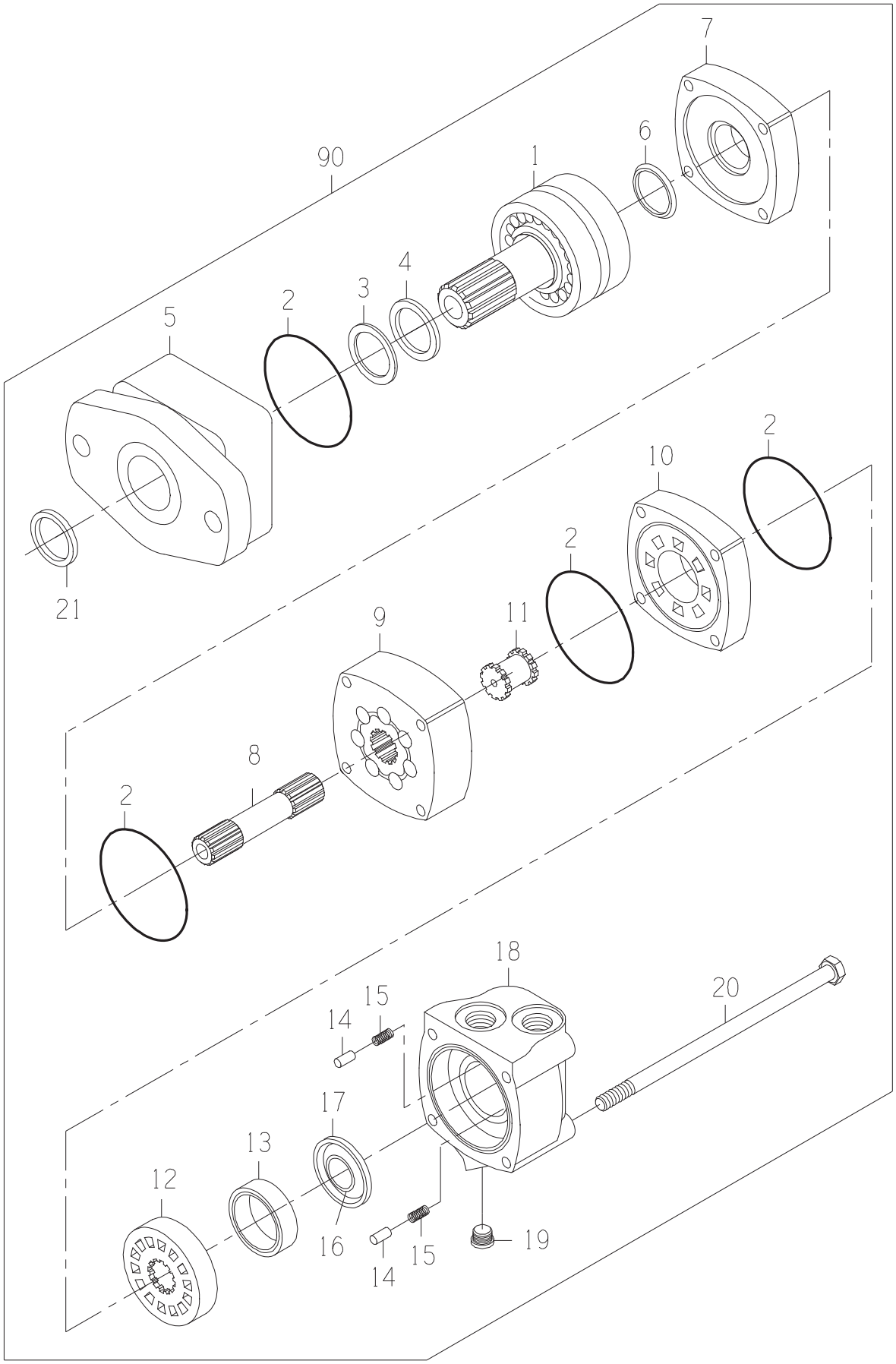
7
6
90
1
4
3
2
5
2
10
2
21
11
9
8
2
18
20
15
14
17
13
12
16
15
14
19

DRAWING NO. 0331382981

ITEM	QTY	UM	PART NBR.	DESCRIPTION		REMARKS	SERIAL NUMBER FROM	TO
A	1	EA	0621379059	SEAL-KIT	P	S		
1	1	EA	0331382906	SHAFT SUB-ASSY	P	S		
2	4	EA	.....	O-RING	P	S INCLD IN A		
3	1	EA	.....	SEAL	P	S INCLD IN A		
4	1	EA	.....	SEAL	P	S INCLD IN A		
5	1	EA	0331382908	HOUSING-BEARING	P	S		
6	1	EA	.....	SEAL	P	S INCLD IN A		
7	1	EA	0330040005	PLATE-WEAR	P	S		
8	1	EA	0330047810	SHAFT-DRIVE	P	S		
9	1	EA	0330047811	GEROLER	P	S		
10	1	EA	0330040008	PLATE-VALVE	P	S		
11	1	EA	0330034450	DRIVE-VALVE	P	S		
12	1	EA	0330040009	VALVE	P	S		
13	1	EA	0330038427	RING-BALANCE	P	S		
14	2	EA	0130034441	PIN	P	S		
15	2	EA	0320034442	SPRING	P	S		
16	1	EA	.....	SEAL	P	S INCLD IN A		
17	1	EA	.....	SEAL	P	S INCLD IN A		
18	1	EA	0330040011	HOUSING	P	S		
19	1	EA	X4HP5ON-S	FITTING	P	S		
20	4	EA	0330047812	BOLT-HB	P	S		
21	1	EA	.....	SEAL	P	S INCLD IN A		
90	1	EA	.....	SHOW PARENT	F	S		

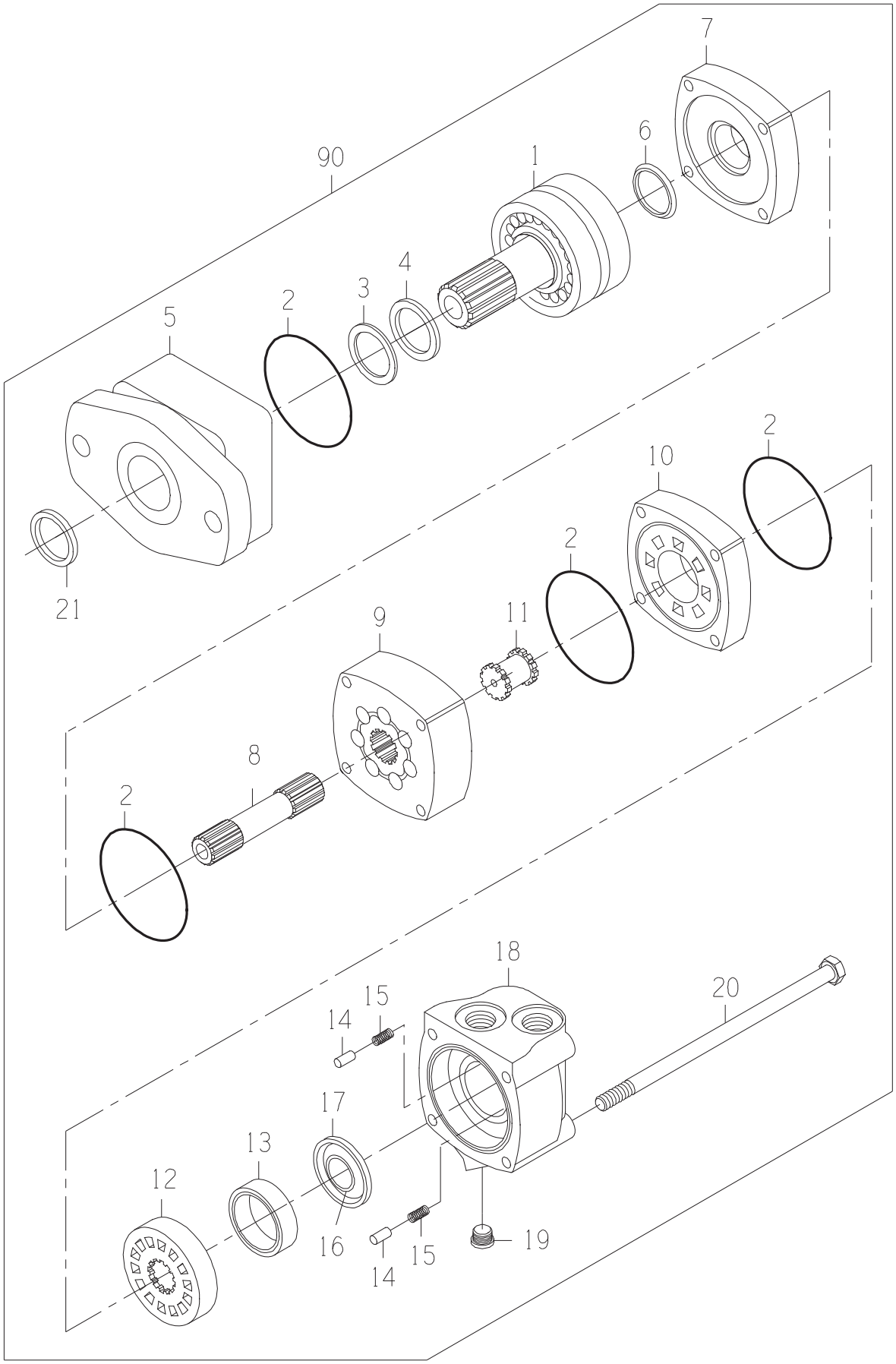
7
6
90
1
4
3
2
5
2
10
2
21
11
9
8
2
18
20
15
14
17
13
12
16
15
14
19

DRAWING NO. 0331382981

ITEM	QTY	UM	PART NBR.	DESCRIPTION		REMARKS	SERIAL NUMBER FROM	TO
A	1	EA	0621379059	SEAL-KIT	P	S		
1	1	EA	0331382906	SHAFT SUB-ASSY	P	S		
2	4	EA	.....	O-RING	P	S INCLD IN A		
3	1	EA	.....	SEAL	P	S INCLD IN A		
4	1	EA	.....	SEAL	P	S INCLD IN A		
5	1	EA	0331382908	HOUSING-BEARING	P	S		
6	1	EA	.....	SEAL	P	S INCLD IN A		
7	1	EA	0330040005	PLATE-WEAR	P	S		
8	1	EA	0330047810	SHAFT-DRIVE	P	S		
9	1	EA	0330047811	GEROLER	P	S		
10	1	EA	0330040008	PLATE-VALVE	P	S		
11	1	EA	0330034450	DRIVE-VALVE	P	S		
12	1	EA	0330040009	VALVE	P	S		
13	1	EA	0330038427	RING-BALANCE	P	S		
14	2	EA	0130034441	PIN	P	S		
15	2	EA	0320034442	SPRING	P	S		
16	1	EA	.....	SEAL	P	S INCLD IN A		
17	1	EA	.....	SEAL	P	S INCLD IN A		
18	1	EA	0330040011	HOUSING	P	S		
19	1	EA	X4HP5ON-S	FITTING	P	S		
20	4	EA	0330047812	BOLT-HB	P	S		
21	1	EA	.....	SEAL	P	S INCLD IN A		
90	1	EA	.....	SHOW PARENT	F	S		

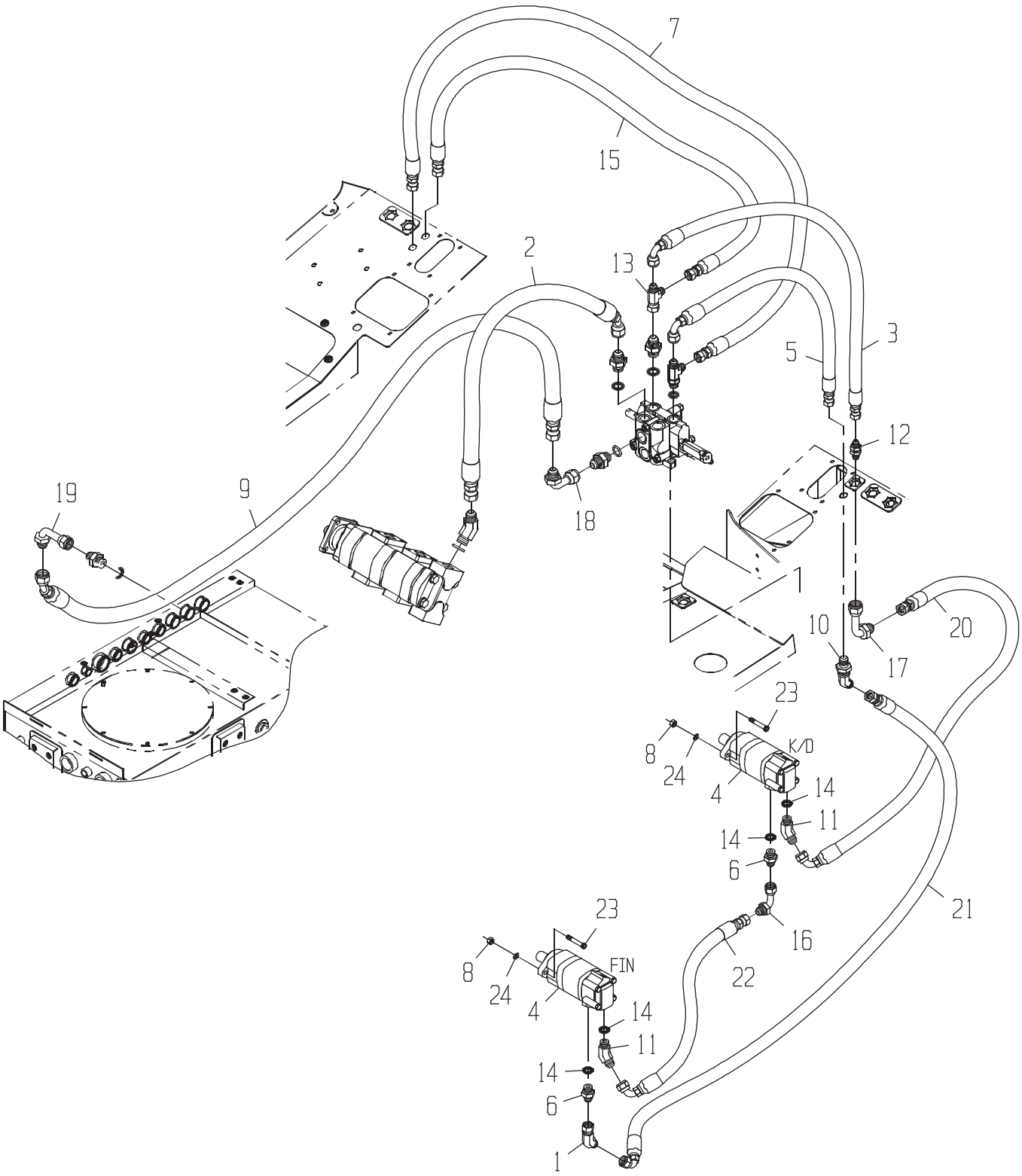
7
15
2
13
3
5
12
18
19
9
1
10
20
17
23
8
24
K/D
4
14
11
14
6
21
16
22
23
8
24
FIN
4
14
11
14
6
1

DRAWING NO. CB11443827

ITEM	QTY	UM	PART NBR.	DESCRIPTION	REMARKS	SERIAL NUMBER FROM	SERIAL NUMBER TO
1	1	EA	0071349613	FITTING	P 02572 B		
2	1	EA	CB11436860	HOSE	P 02572 B		
3	1	EA	CB11440922	HOSE	P 02572 B		
4	2	EA	0331382981	MOTOR-STD	B 02581 B		
5	1	EA	CB11436862	HOSE	P 02571 B		
6	2	EA	0071349607	FITTING	P 02572 B		
7	1	EA	CB11436863	HOSE	P 02571 B		
8	4	EA	14H1040	NUT-HX NC	P 02572 B		
9	1	EA	CB11436865	HOSE	P 02572 B		
10	1	EA	0071349616	FITTING	P 02572 B		
11	2	EA	0071349608	FITTING	P 02572 B		
12	1	EA	0071349617	FITTING	P 02572 B		
13	1	EA	0071341096	TEE	P 02572 B		
14	4	EA	R26906	O-RING	P S INCLUDED IN 6,11		
15	1	EA	CB11437133	HOSE	P 02572 B		
16	1	EA	0071349611	FITTING	P 02572 B		
17	1	EA	0071349612	FITTING	P 02572 B		
18	1	EA	0071341057	FITTING	P 02572 B		
19	1	EA	0071342104	FITTING	P 02572 B		
20	1	EA	CB11437057	HOSE	P 02572 B		
21	1	EA	CB11426821	HOSE	P 02572 B		
22	1	EA	CB11437057	HOSE	P 02572 B		
23	4	EA	0050012685	BOLT	P 02572 B		
24	4	EA	12H301	WASHER-LK	P 02572 B		

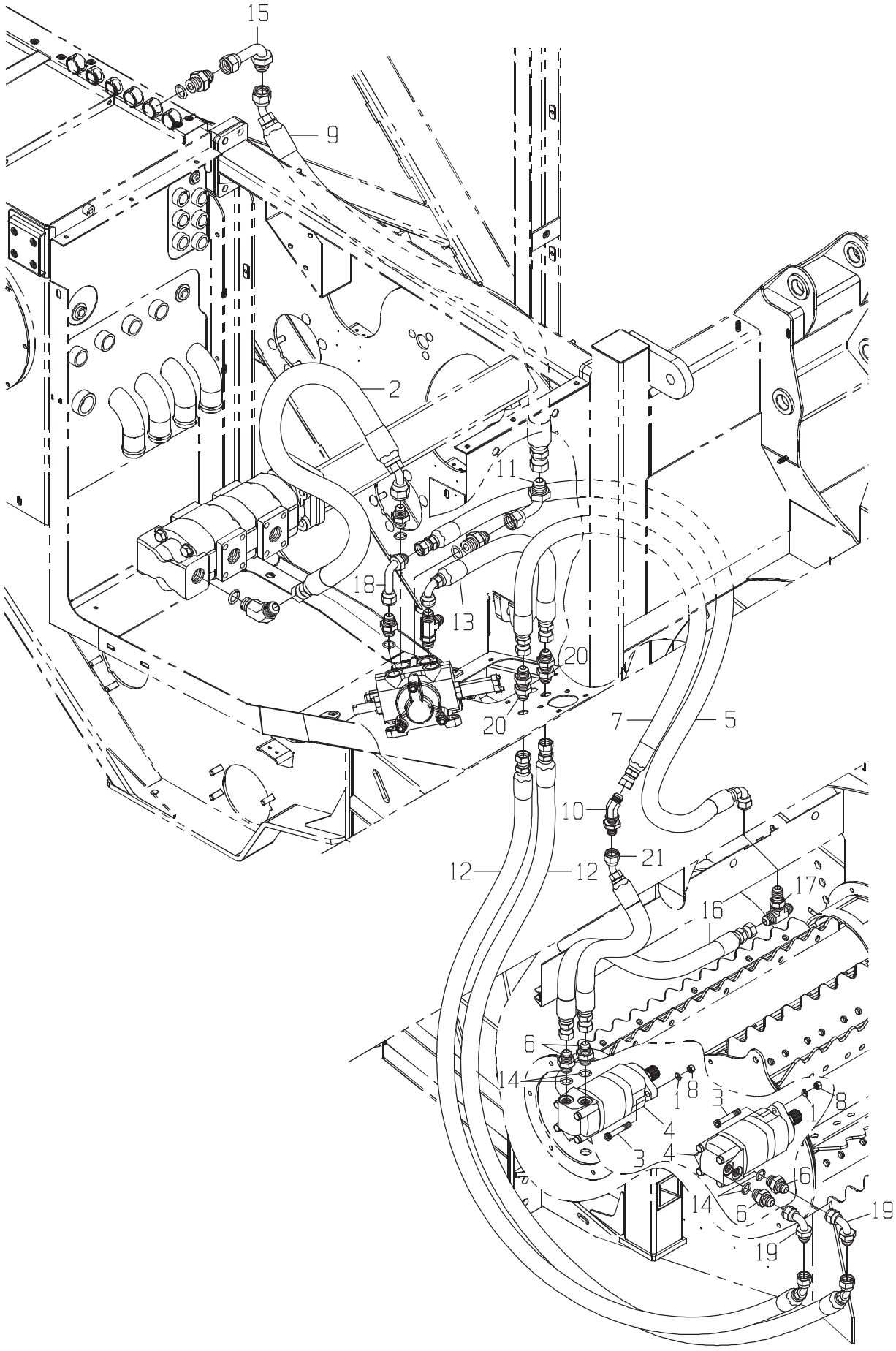
15
9
2
11
18
13
20
20
7
5
10
21
12
12
17
16
6
14
1
8
3
4
3
4
1
8
16
14
6
19
19

DRAWING NO. CB11456183

ITEM	QTY	UM	PART NBR.	DESCRIPTION	REMARKS	SERIAL NUMBER FROM	SERIAL NUMBER TO
* 1	4	EA	12H301	WASHER-LK	P 02572 B	004005	-
* 2	1	EA	CB11436860	HOSE	P 02572 B	004005	-
* 3	4	EA	0050012685	BOLT	P 02572 B	004005	-
* 4	2	EA	0331382981	MOTOR-STD	B 02581 B	004005	-
* 5	1	EA	0881347521	HOSE	P 02571 B	004005	-
* 6	4	EA	0071349607	FITTING	P 02572 B	004005	-
* 7	1	EA	CB11457679	HOSE	P 02571 B	004005	-
* 8	4	EA	14H1040	NUT-HX NC	P 02572 B	004005	-
* 9	1	EA	CB11436865	HOSE	P 02572 B	004005	-
* 10	1	EA	0071349616	FITTING	P 02572 B	004005	-
* 11	1	EA	0071341057	FITTING	P 02572 B	004005	-
* 12	2	EA	0881383117	HOSE	P 02572 B	004005	-
* 13	1	EA	CB11440922	HOSE	P 02572 B	004005	-
* 14	4	EA	R26906	O-RING	P S INCLUDED IN 6	004005	-
* 15	1	EA	0071342104	FITTING	P 02572 B	004005	-
* 16	1	EA	CB11456255	HOSE	P 02572 B	004005	-
* 17	1	EA	0071350315	TEE*	P 02572 B	004005	-
* 18	1	EA	0071341056	FITTING	P 02572 B	004005	-
* 19	2	EA	0071349611	FITTING	P 02572 B	004005	-
* 20	2	EA	0071349617	FITTING	P 02572 B	004005	-
* 21	1	EA	CB11457681	HOSE	P 02572 B	004005	-

* VERIFY MACHINE SERIAL NUMBER BEFORE ORDERING

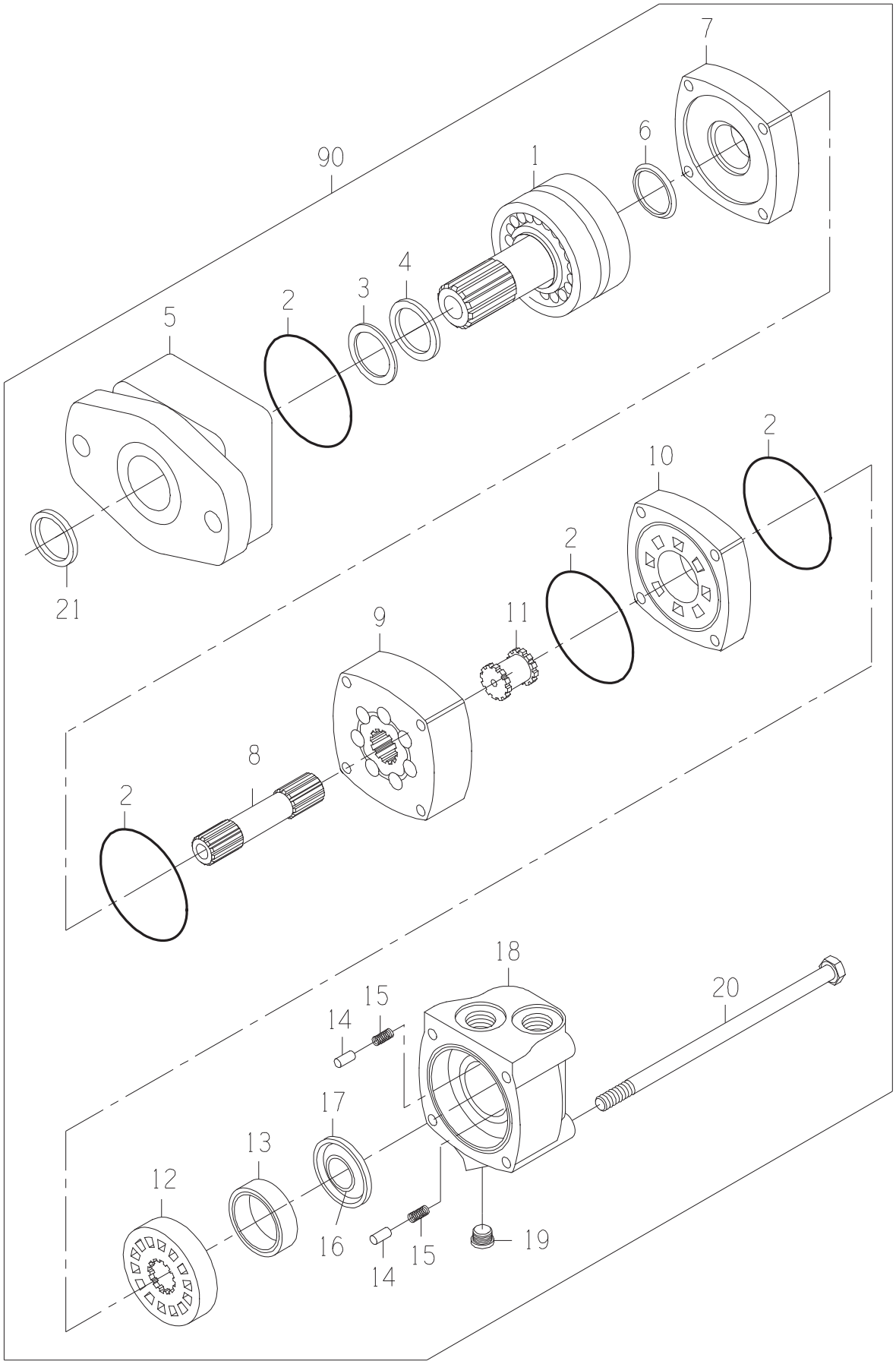
7
6
90
1
4
3
2
5
2
10
2
21
11
9
8
2
18
20
15
14
17
13
12
16
15
14
19

DRAWING NO. 0331382981

ITEM	QTY	UM	PART NBR.	DESCRIPTION		REMARKS	SERIAL NUMBER FROM	TO
A	1	EA	0621379059	SEAL-KIT	P	S		
1	1	EA	0331382906	SHAFT SUB-ASSY	P	S		
2	4	EA	.....	O-RING	P	S INCLD IN A		
3	1	EA	.....	SEAL	P	S INCLD IN A		
4	1	EA	.....	SEAL	P	S INCLD IN A		
5	1	EA	0331382908	HOUSING-BEARING	P	S		
6	1	EA	.....	SEAL	P	S INCLD IN A		
7	1	EA	0330040005	PLATE-WEAR	P	S		
8	1	EA	0330047810	SHAFT-DRIVE	P	S		
9	1	EA	0330047811	GEROLER	P	S		
10	1	EA	0330040008	PLATE-VALVE	P	S		
11	1	EA	0330034450	DRIVE-VALVE	P	S		
12	1	EA	0330040009	VALVE	P	S		
13	1	EA	0330038427	RING-BALANCE	P	S		
14	2	EA	0130034441	PIN	P	S		
15	2	EA	0320034442	SPRING	P	S		
16	1	EA	.....	SEAL	P	S INCLD IN A		
17	1	EA	.....	SEAL	P	S INCLD IN A		
18	1	EA	0330040011	HOUSING	P	S		
19	1	EA	X4HP5ON-S	FITTING	P	S		
20	4	EA	0330047812	BOLT-HB	P	S		
21	1	EA	.....	SEAL	P	S INCLD IN A		
90	1	EA	.....	SHOW PARENT	F	S		

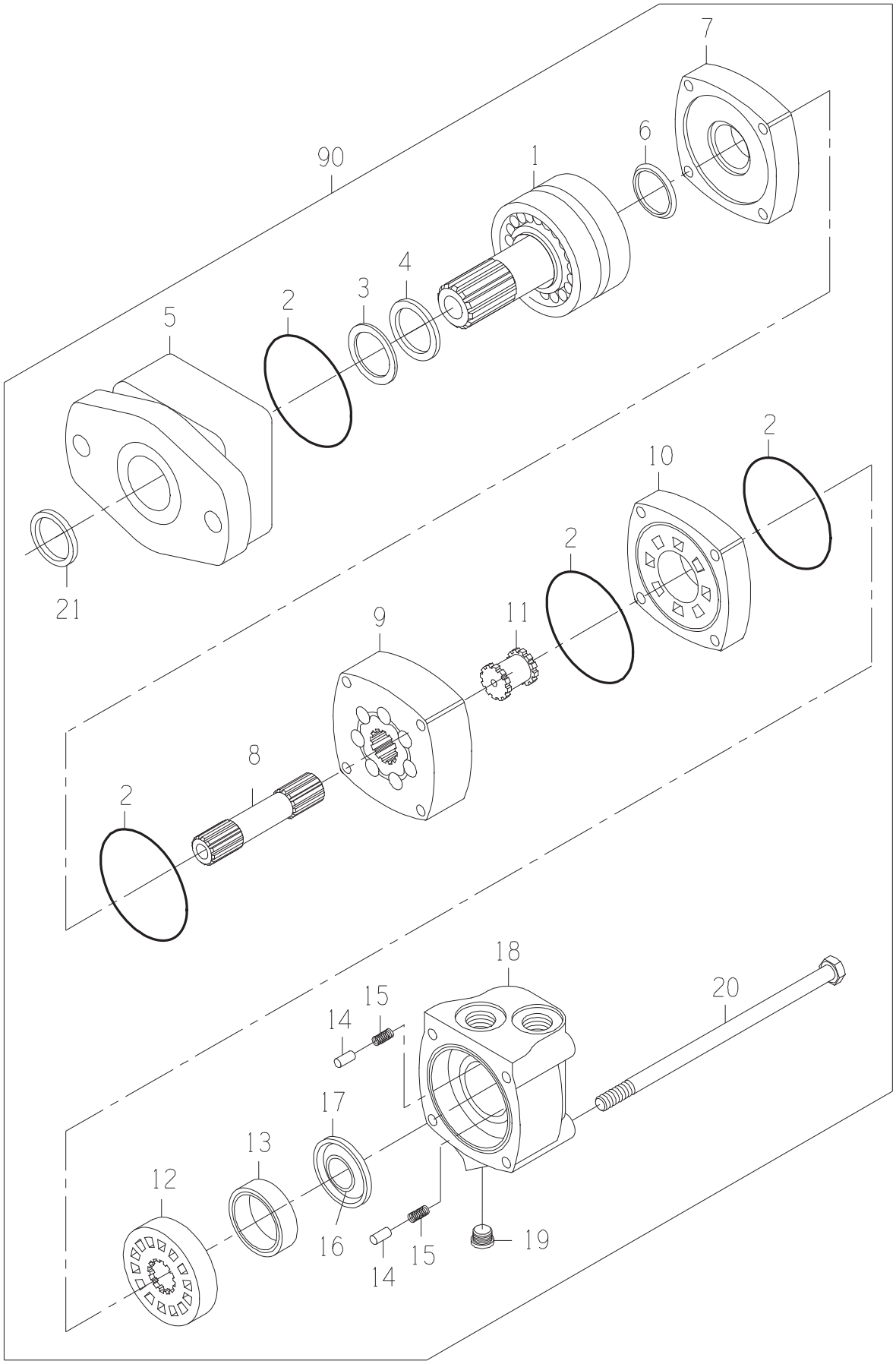
7
6
90
1
4
3
2
5
2
10
2
21
11
9
8
2
18
20
15
14
17
13
12
16
15
14
19

DRAWING NO. 0331382981

ITEM	QTY	UM	PART NBR.	DESCRIPTION		REMARKS	SERIAL NUMBER FROM	TO
A	1	EA	0621379059	SEAL-KIT	P	S		
1	1	EA	0331382906	SHAFT SUB-ASSY	P	S		
2	4	EA	.....	O-RING	P	S INCLD IN A		
3	1	EA	.....	SEAL	P	S INCLD IN A		
4	1	EA	.....	SEAL	P	S INCLD IN A		
5	1	EA	0331382908	HOUSING-BEARING	P	S		
6	1	EA	.....	SEAL	P	S INCLD IN A		
7	1	EA	0330040005	PLATE-WEAR	P	S		
8	1	EA	0330047810	SHAFT-DRIVE	P	S		
9	1	EA	0330047811	GEROLER	P	S		
10	1	EA	0330040008	PLATE-VALVE	P	S		
11	1	EA	0330034450	DRIVE-VALVE	P	S		
12	1	EA	0330040009	VALVE	P	S		
13	1	EA	0330038427	RING-BALANCE	P	S		
14	2	EA	0130034441	PIN	P	S		
15	2	EA	0320034442	SPRING	P	S		
16	1	EA	.....	SEAL	P	S INCLD IN A		
17	1	EA	.....	SEAL	P	S INCLD IN A		
18	1	EA	0330040011	HOUSING	P	S		
19	1	EA	X4HP5ON-S	FITTING	P	S		
20	4	EA	0330047812	BOLT-HB	P	S		
21	1	EA	.....	SEAL	P	S INCLD IN A		
90	1	EA	.....	SHOW PARENT	F	S		

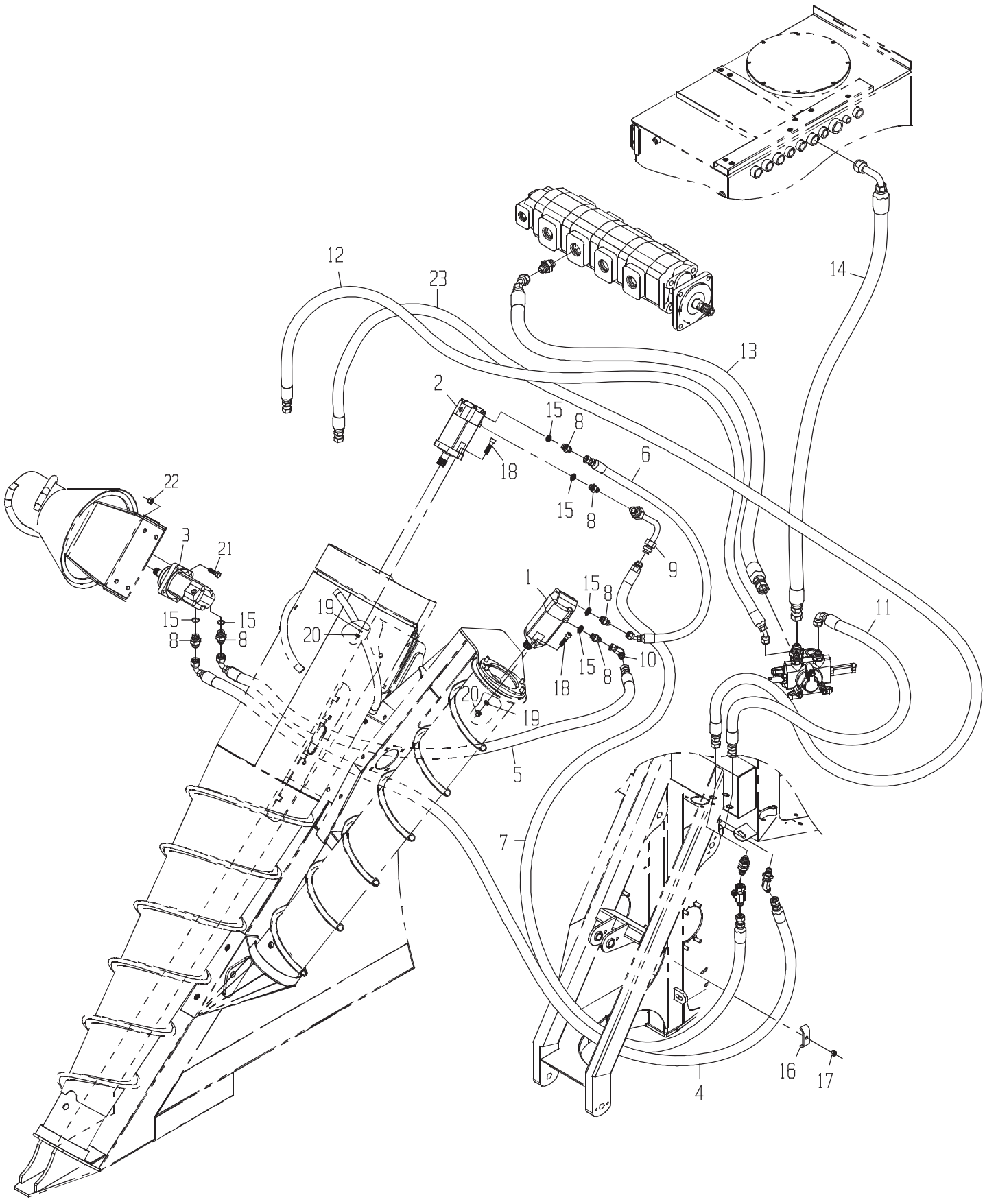
12
23
14
13
2
15
8
6
18
15
8
22
3
21
9
1
15
8
11
19
20
15
15
8
8
10
15
8
18
20
19
5
7
16
17
4

LINES-LH DUAL C/D W/

DRAWING NO. CB11443823

	ITEM	QTY	UM	PART NBR.	DESCRIPTION			REMARKS	SERIAL NUMBER FROM	TO
	1	1	EA	0331356717	MOTOR	B	02581 B			
	2	1	EA	0331382981	MOTOR-STD	B	02581 B			
	3	1	EA	CB11437174	MOTOR-CROP DIVIDER KNOCKD	B	02581 B			
	4	1	EA	0881347807	HOSE	P	02581 B			
	5	1	EA	CB11440951	HOSE	P	02581 B			
	6	1	EA	0881347410	HOSE	P	02581 B			
	7	1	EA	CB11437913	HOSE	P	02581 B			
	8	6	EA	0070006655	FITTING	P	02581 B			
*	9	1	EA	CB11434092	TUBE	F	02581 B			-004174
*	9	1	EA	CB11434092	TUBE	P	02581 B		004175	-
	10	1	EA	0071341107	FITTING	P	02581 B			
	11	1	EA	CB11436861	HOSE	P	02572 B			
	12	1	EA	0881347454	HOSE	P	02572 B			
	13	1	EA	CB11440924	HOSE	P	02572 B			
	14	1	EA	CB11440923	HOSE	P	02572 B			
	15	6	EA	R26906	O-RING	P	S	INCLUDED IN 8		
	16	1	EA	0290226082	CLAMP-HOSE	C	02572 B			
	17	1	EA	T11234	NUT	P	02572 B			
	18	4	EA	0050012685	BOLT	P	02581 B			
	19	4	EA	12H301	WASHER-LK	P	02581 B			
	20	4	EA	14H1040	NUT-HX NC	P	02581 B			
	21	4	EA	19H2473	BOLT	P	02581 B			
	22	4	EA	BP12214	NUT-LK NC	P	02581 B			
	23	1	EA	CB11437122	HOSE	P	02572 B			

* VERIFY MACHINE SERIAL NUMBER BEFORE ORDERING

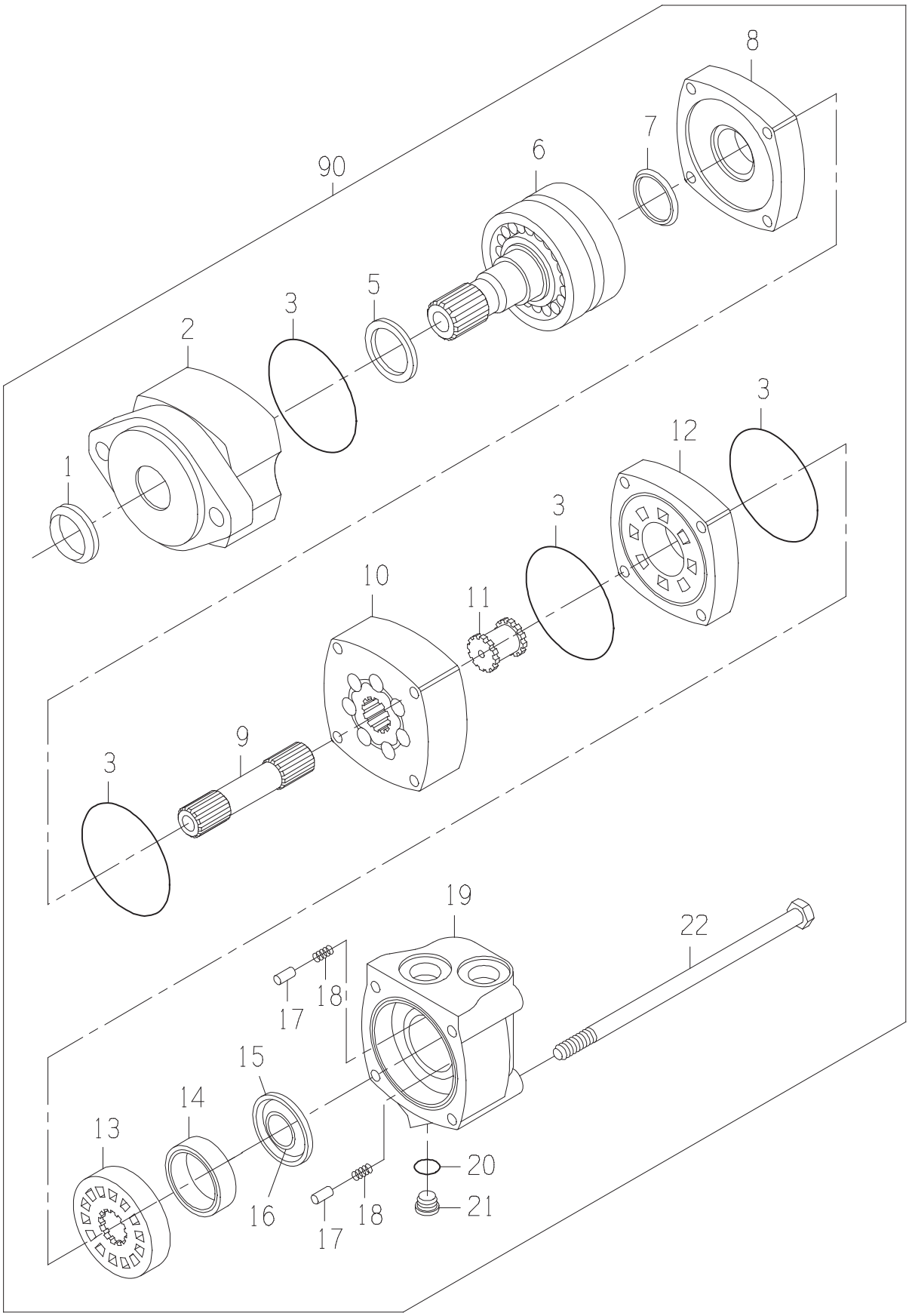
8
7
90
6
5
3
2
1
3
12
3
10
11
9
3
19
22
18
17
15
14
13
16
18
17
20
21

MOTOR

DRAWING NO. 0331356717

ITEM	QTY	UM	PART NBR.	DESCRIPTION	REMARKS	SERIAL NUMBER FROM	SERIAL NUMBER TO
B	1	EA	0621379059	SEAL-KIT	P 03400 B		
1	1	EA	0331349112	SEAL-SHAFT EXL	P S INCLUDED IN B		
2	1	EA	0331382908	HOUSING-BEARING	P S		
3	4	EA	0330047554	O-RING	P S INCLUDED IN B		
5	1	EA	0331382907	SEAL-SHAFT	P S INCLUDED IN B		
6	1	EA	0331382906	SHAFT SUB-ASSY	P S		
7	1	EA	0330047557	SEAL-SHAFT FACE	P S INCLUDED IN B		
8	1	EA	0330040005	PLATE-WEAR	P S		
9	1	EA	0330042757	SHAFT-DRIVE	P S		
10	1	EA	0330042758	GEROLER	P S		
11	1	EA	0330034450	DRIVE-VALVE	P S		
12	1	EA	0330040008	PLATE-VALVE	P S		
13	1	EA	0330040009	VALVE	P S		
14	1	EA	0330038427	RING-BALANCE	P S		
15	1	EA	0331349117	SEAL-OUTER	P S INCLUDED IN B		
16	1	EA	0331349116	SEAL-INNER	P S INCLUDED IN B		
17	2	EA	0130034441	PIN	P S		
18	2	EA	0320034442	SPRING	P S		
19	1	EA	0330040011	HOUSING	P S		
20	1	EA	.....	O-RING	P S INCLUDED IN 21		
21	1	EA	X4HP5ON-S	FITTING	P S		
22	4	EA	0330042759	BOLT-SPECIAL	P S		
90	1	EA	.....	SHOW PARENT	F S		

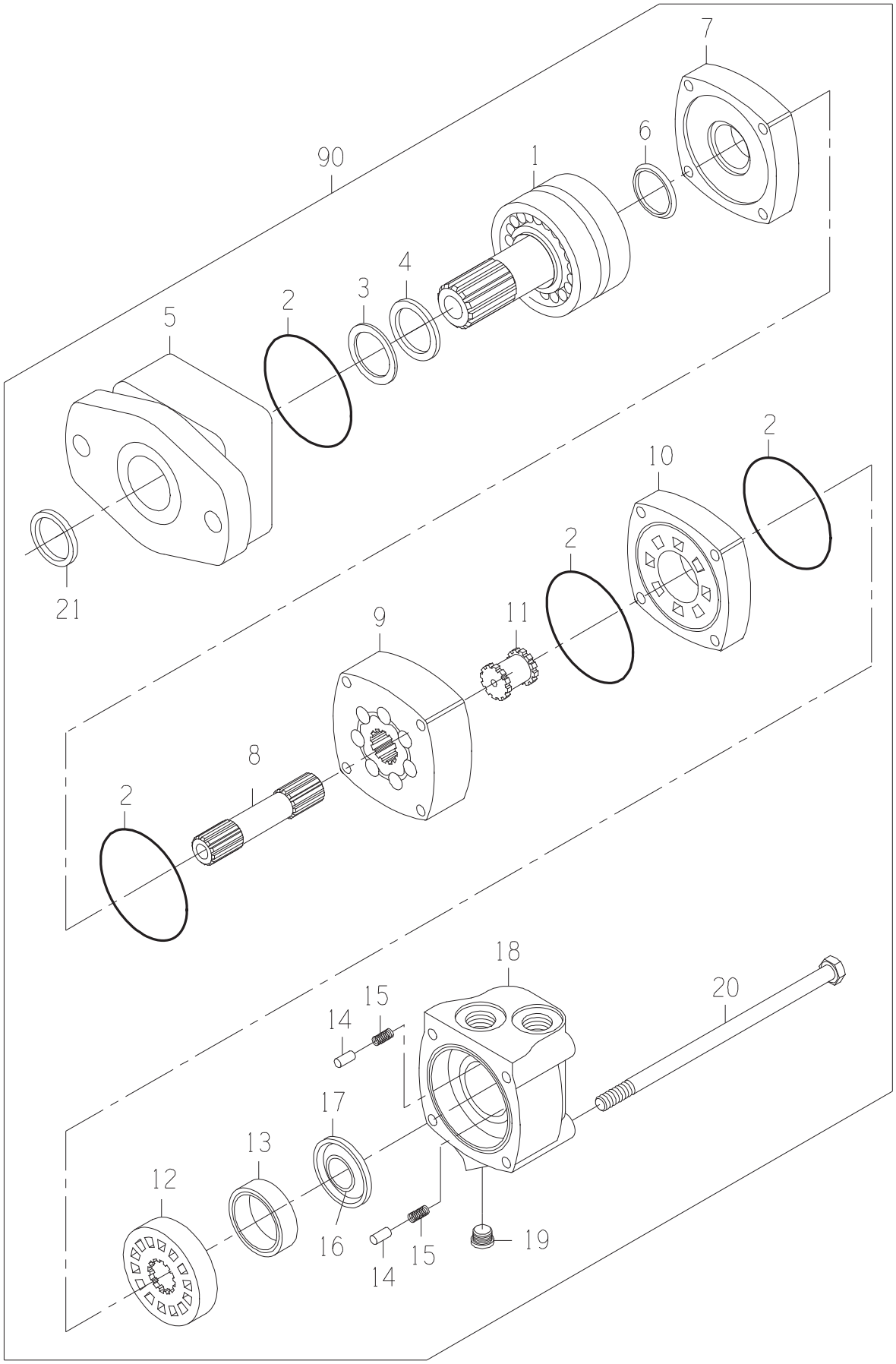
7
6
90
1
4
3
2
5
2
10
2
21
11
9
8
2
18
20
15
14
17
13
12
16
15
14
19

MOTOR-STD

DRAWING NO. 0331382981

ITEM	QTY	UM	PART NBR.	DESCRIPTION		REMARKS	SERIAL NUMBER FROM	TO
A	1	EA	0621379059	SEAL-KIT	P	S		
1	1	EA	0331382906	SHAFT SUB-ASSY	P	S		
2	4	EA	.....	O-RING	P	S INCLD IN A		
3	1	EA	.....	SEAL	P	S INCLD IN A		
4	1	EA	.....	SEAL	P	S INCLD IN A		
5	1	EA	0331382908	HOUSING-BEARING	P	S		
6	1	EA	.....	SEAL	P	S INCLD IN A		
7	1	EA	0330040005	PLATE-WEAR	P	S		
8	1	EA	0330047810	SHAFT-DRIVE	P	S		
9	1	EA	0330047811	GEROLER	P	S		
10	1	EA	0330040008	PLATE-VALVE	P	S		
11	1	EA	0330034450	DRIVE-VALVE	P	S		
12	1	EA	0330040009	VALVE	P	S		
13	1	EA	0330038427	RING-BALANCE	P	S		
14	2	EA	0130034441	PIN	P	S		
15	2	EA	0320034442	SPRING	P	S		
16	1	EA	.....	SEAL	P	S INCLD IN A		
17	1	EA	.....	SEAL	P	S INCLD IN A		
18	1	EA	0330040011	HOUSING	P	S		
19	1	EA	X4HP5ON-S	FITTING	P	S		
20	4	EA	0330047812	BOLT-HB	P	S		
21	1	EA	.....	SEAL	P	S INCLD IN A		
90	1	EA	.....	SHOW PARENT	F	S		

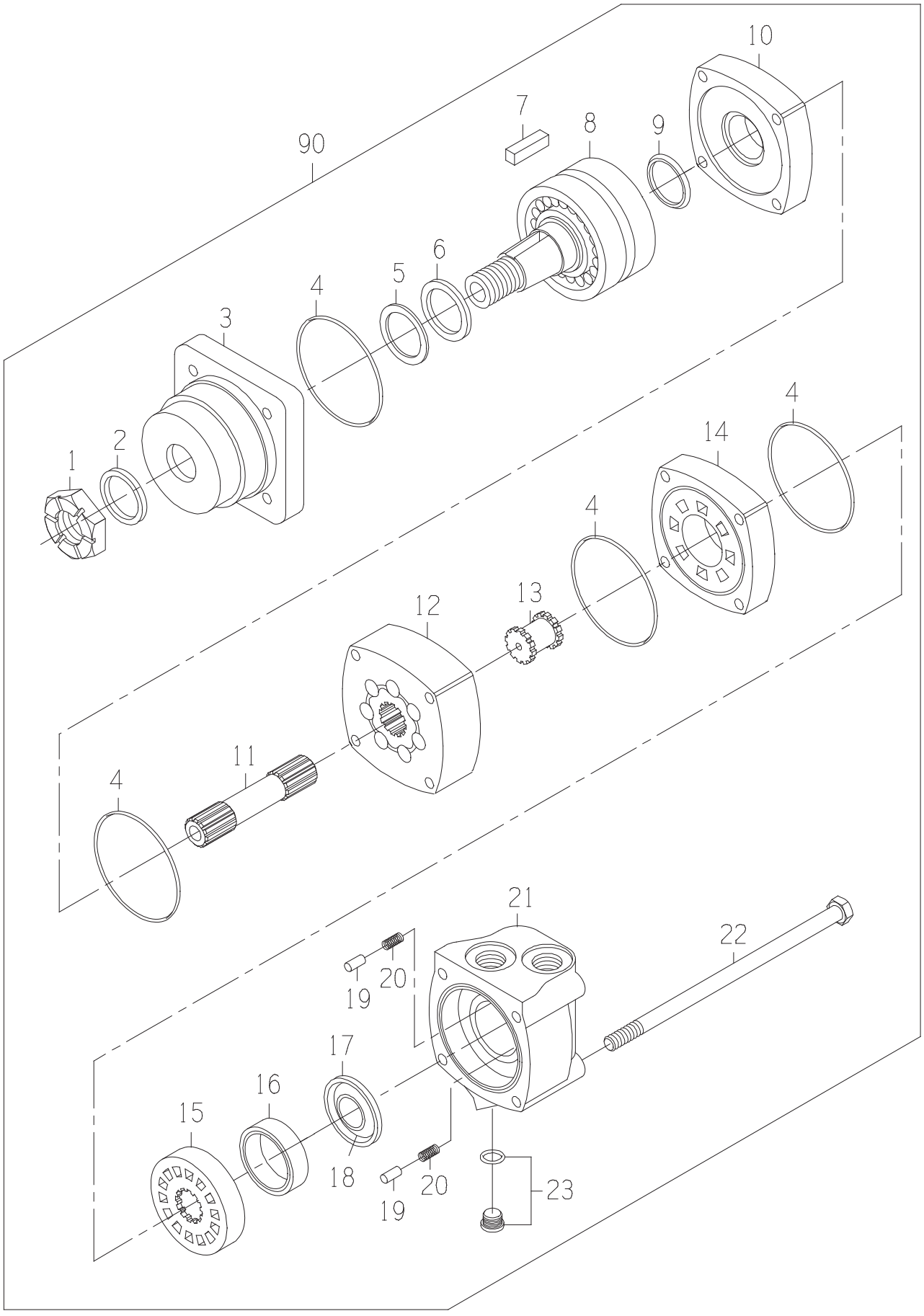
10
7
8
9
90
6
5
4
3
4
2
1
14
4
4
12
13
11
4
21
22
19
20
17
16
15
18
20
19
23

MOTOR

DRAWING NO. CB11437174

ITEM	QTY	UM	PART NBR.	DESCRIPTION		REMARKS	SERIAL NUMBER FROM	TO
A	1	EA	0621379059	SEAL-KIT	P	S		
1	1	EA	0050036857	NUT-SLOTTED	P	S		
2	1	EA	.....	SEAL-DUST	P	S INCLUDED IN A		
3	1	EA	0330040012	HOUSING	P	S		
4	4	EA	.....	SEAL	P	S INCLUDED IN A		
5	1	EA	.....	RING-BACKUP	P	S INCLUDED IN A		
6	1	EA	.....	SEAL	P	S INCLUDED IN A		
7	1	EA	0330043360	KEY	P	S		
8	1	EA	0330040014	SHAFT ASSY	P	S		
9	1	EA	.....	SEAL	P	S INCLUDED IN A		
10	1	EA	0330040005	PLATE-WEAR	P	S		
11	1	EA	0330042757	SHAFT-DRIVE	P	S		
12	1	EA	0330042758	GEROLER	P	S		
13	1	EA	0330034450	DRIVE-VALVE	P	S		
14	1	EA	0330040008	PLATE-VALVE	P	S		
15	1	EA	0330040009	VALVE	P	S		
16	1	EA	0330038427	RING-BALANCE	P	S		
17	1	EA	.....	SEAL-FACE (INNER)	P	S INCLUDED IN A		
18	1	EA	.....	SEAL-FACE (OUTER)	P	S INCLUDED IN A		
19	2	EA	0130034441	PIN	P	S		
20	2	EA	0320034442	SPRING	P	S		
21	1	EA	0330040011	HOUSING	P	S		
22	4	EA	0330042759	BOLT-SPECIAL	P	S		
23	1	EA	X4HP5ON-S	FITTING	P	S		
90	1	EA	.....	SHOW PARENT	F	S		

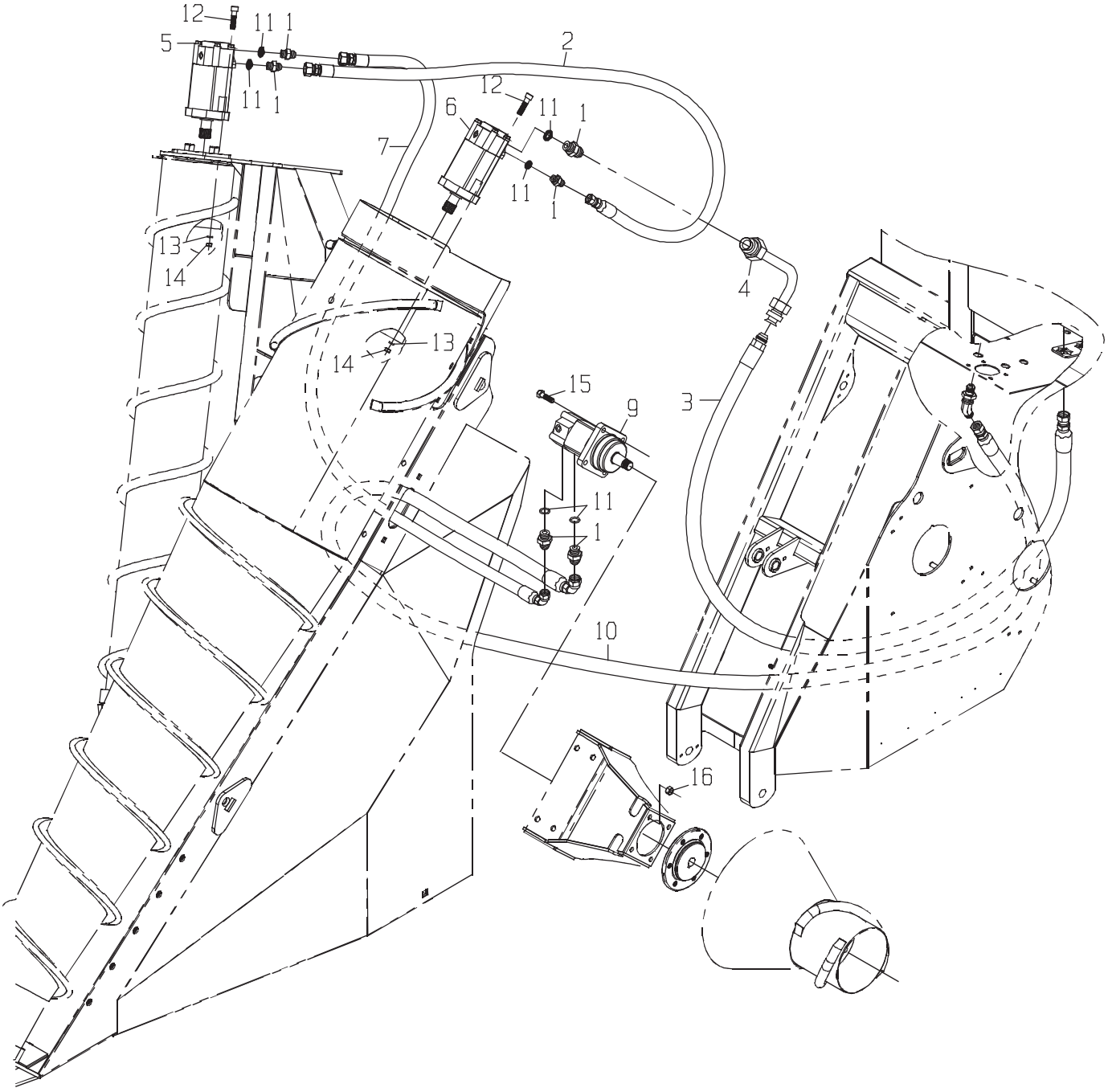
12
11
1
5
2
11
1
12
6
11
1
7
11
1
13
14
4
13
14
15
9
3
11
1
10
16

LINES-RH DUAL C/D W/

DRAWING NO. CB11443828

	ITEM	QTY	UM	PART NBR.	DESCRIPTION			REMARKS	SERIAL NUMBER FROM	TO
	1	6	EA	0070006655	FITTING	P	03148 B			
*	2	1	EA	0881349986	HOSE	P	03148 B			-070335
*	2	1	EA	0881341971	HOSE	P	03148 B		070336	-
	3	1	EA	CB11437913	HOSE	P	03148 B			
*	4	1	EA	CB11434092	TUBE	F	03144 B			-004174
*	4	1	EA	CB11434092	TUBE	P	03148 B		004175	-
*	5	1	EA	0331356717	MOTOR	B	03148 B			-070460
*	5	1	EA	CB11480558	MOTOR	B	03148 B		070461	-
*	6	1	EA	0331382981	MOTOR-KNOCKDOWN ROLLER(FI	B	03148 B			-070460
*	6	1	EA	CB11459610	MOTOR HD-0331382981	P	S			-070460
*	6	1	EA	CB11480559	MOTOR-STD 24 HP SEAL	B	03148 B		070461	-
*	6	1	EA	CB11480577	MOTOR-STD 25 (2K/4K	B	S		070461	-
	7	1	EA	CB11440951	HOSE	P	03148 B			
*	8	1	EA	0071341107	FITTING	P	03148 B			-070335
*	9	1	EA	CB11437174	MOTOR	B	03148 B			-070460
*	9	1	EA	CB11480579	MOTOR-WHL-TS 18.7CID	B	03148 B		070461	-
	10	1	EA	0881347807	HOSE	P	03148 B			
	11	6	EA	R26906	O-RING	P	S	INCLD IN 1		
	12	4	EA	0050012685	BOLT	P	03148 B			
	13	4	EA	12H301	WASHER-LK	P	03148 B			
	14	4	EA	14H1040	NUT-HX NC	P	03148 B			
	15	4	EA	19H2473	BOLT	P	03148 B			
	16	4	EA	BP12214	NUT-LK NC	P	03148 B			

* VERIFY MACHINE SERIAL NUMBER BEFORE ORDERING

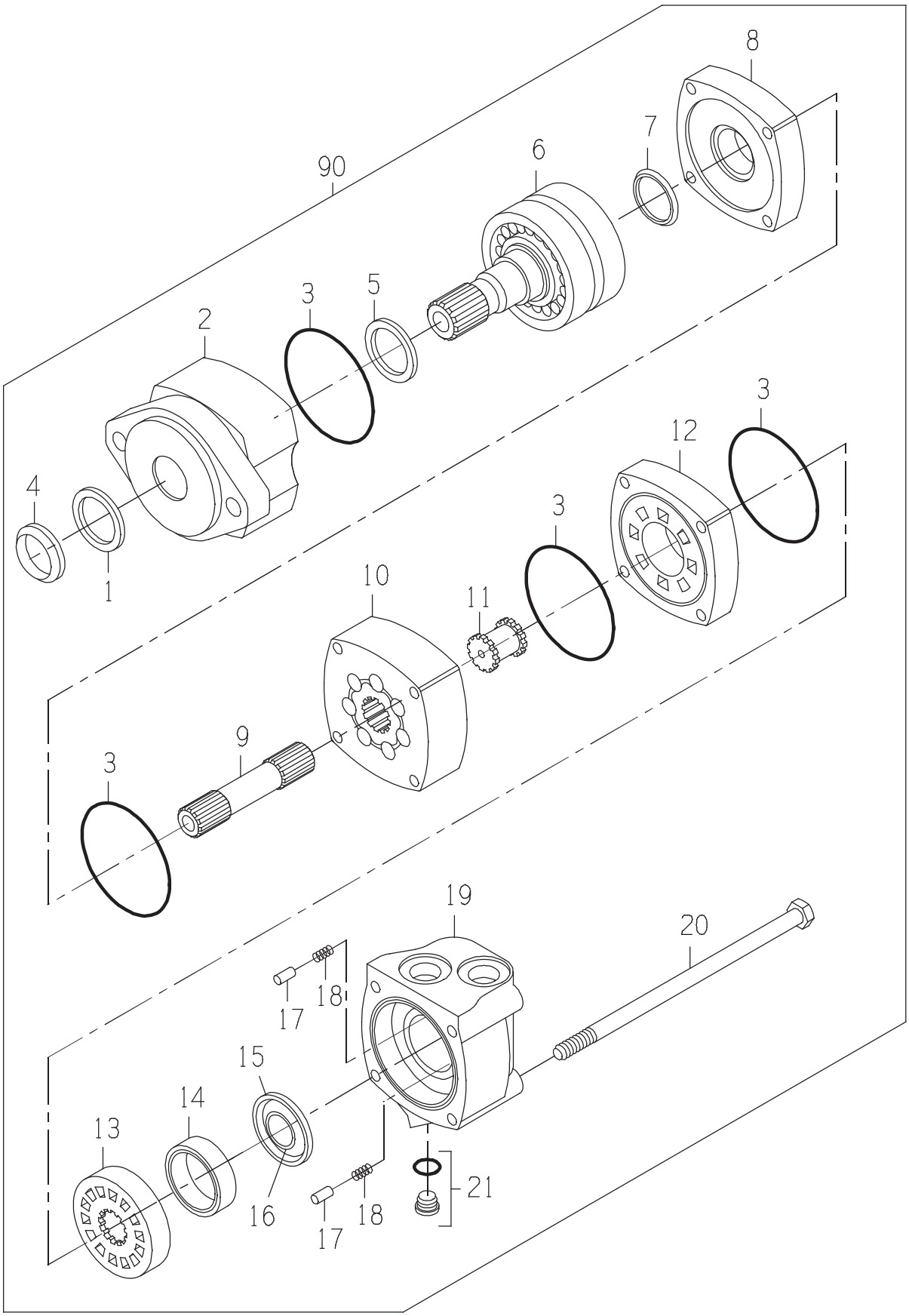
8
7
90
6
3
5
2
4
1
3
12
3
10
11
3
9
3
19
20
18
17
15
14
13
16
18
17
21

MOTOR

DRAWING NO. CB11480558

ITEM	QTY	UM	PART NBR.	DESCRIPTION		REMARKS	SERIAL NUMBER FROM	TO
A	1	EA	.....	SEAL KIT	P 03400	B		
1	1	EA	.....	SEAL-DUST	P	S INCLD IN A		
2	1	EA	.....	HOUSING-BEARING	P	S		
3	4	EA	.....	SEAL	P	S INCLD IN A		
4	1	EA	.....	SEAL-DUST	P	S INCLD IN A		
5	1	EA	.....	SEAL-SHAFT	P	S INCLD IN A		
6	1	EA	.....	SHAFT	P	S		
7	1	EA	.....	SEAL-SHAFT FACE	P	S INCLD IN A		
8	1	EA	0330040005	PLATE-WEAR	P	S		
9	1	EA	0330042757	SHAFT-DRIVE	P	S		
10	1	EA	.....	GEROLER	P	S		
11	1	EA	0330034450	DRIVE-VALVE	P	S		
12	1	EA	0330040008	PLATE-VALVE	P	S		
13	1	EA	0330040009	VALVE	P	S		
14	1	EA	0330038427	RING-BALANCE	P	S		
15	1	EA	.....	SEAL-FACE (OUTER)	P	S INCLD IN A		
16	1	EA	.....	SEAL-FACE (INNER)	P	S INCLD IN A		
17	2	EA	0130034441	PIN	P	S		
18	2	EA	0320034442	SPRING	P	S		
19	1	EA	0330040011	HOUSING	P	S		
20	4	EA	0330042759	BOLT-SPECIAL	P	S		
21	1	EA	X4HP5ON-S	FITTING	P	S		
90	1	EA	.....	SHOW PARENT	F	S		

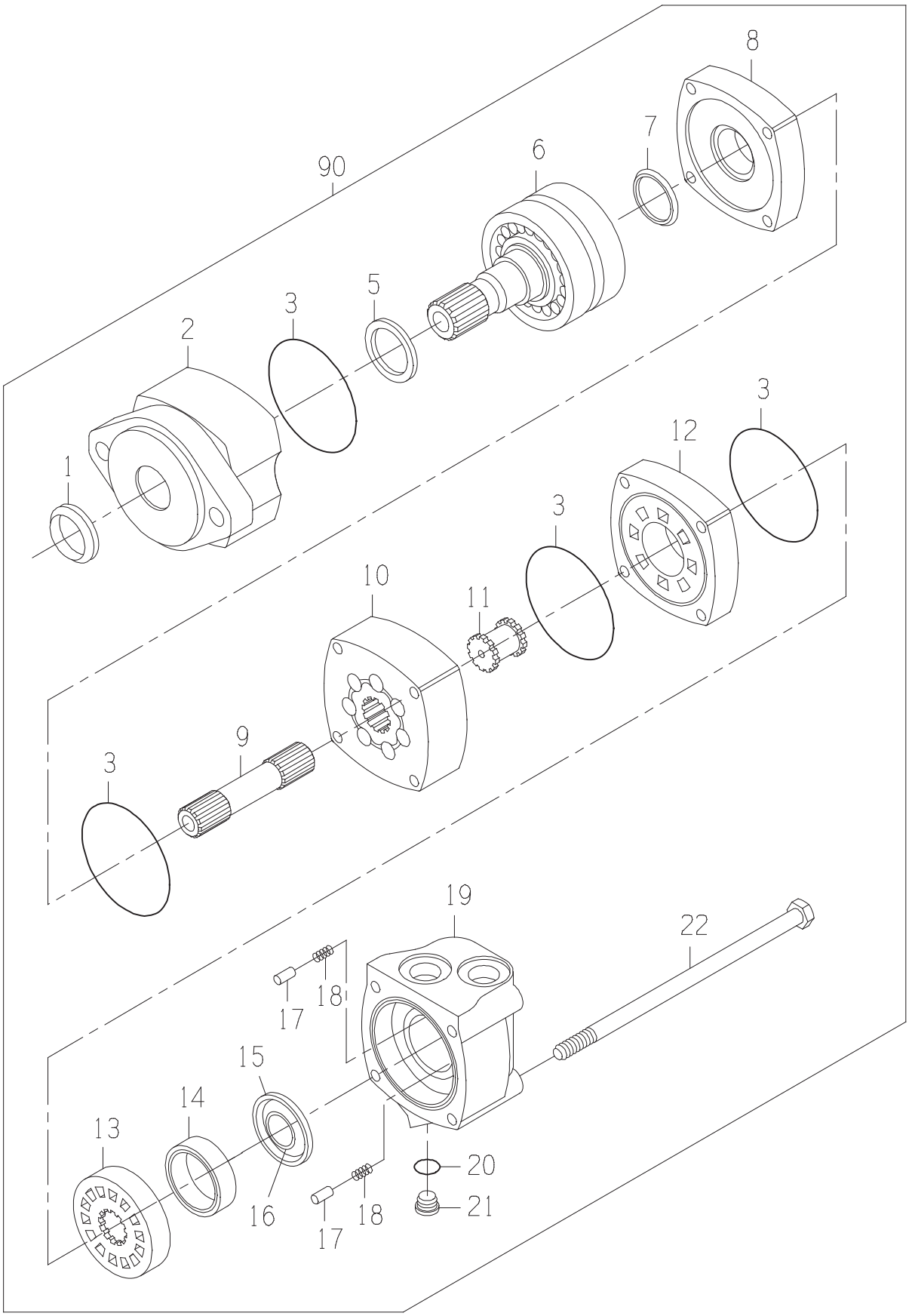
8
7
90
6
5
3
2
1
3
12
3
10
11
9
3
19
22
18
17
15
14
13
16
18
17
20
21

MOTOR

DRAWING NO. 0331356717

ITEM	QTY	UM	PART NBR.	DESCRIPTION			REMARKS	SERIAL NUMBER FROM	TO
B	1	EA	0621379059	SEAL-KIT	P	03400 B			
1	1	EA	0331349112	SEAL-SHAFT EXL	P	S	INCLUDED IN B		
2	1	EA	0331382908	HOUSING-BEARING	P	S			
3	4	EA	0330047554	O-RING	P	S	INCLUDED IN B		
5	1	EA	0331382907	SEAL-SHAFT	P	S	INCLUDED IN B		
6	1	EA	0331382906	SHAFT SUB-ASSY	P	S			
7	1	EA	0330047557	SEAL-SHAFT FACE	P	S	INCLUDED IN B		
8	1	EA	0330040005	PLATE-WEAR	P	S			
9	1	EA	0330042757	SHAFT-DRIVE	P	S			
10	1	EA	0330042758	GEROLER	P	S			
11	1	EA	0330034450	DRIVE-VALVE	P	S			
12	1	EA	0330040008	PLATE-VALVE	P	S			
13	1	EA	0330040009	VALVE	P	S			
14	1	EA	0330038427	RING-BALANCE	P	S			
15	1	EA	0331349117	SEAL-OUTER	P	S	INCLUDED IN B		
16	1	EA	0331349116	SEAL-INNER	P	S	INCLUDED IN B		
17	2	EA	0130034441	PIN	P	S			
18	2	EA	0320034442	SPRING	P	S			
19	1	EA	0330040011	HOUSING	P	S			
20	1	EA	.....	O-RING	P	S	INCLUDED IN 21		
21	1	EA	X4HP5ON-S	FITTING	P	S			
22	4	EA	0330042759	BOLT-SPECIAL	P	S			
90	1	EA	.....	SHOW PARENT	F	S			

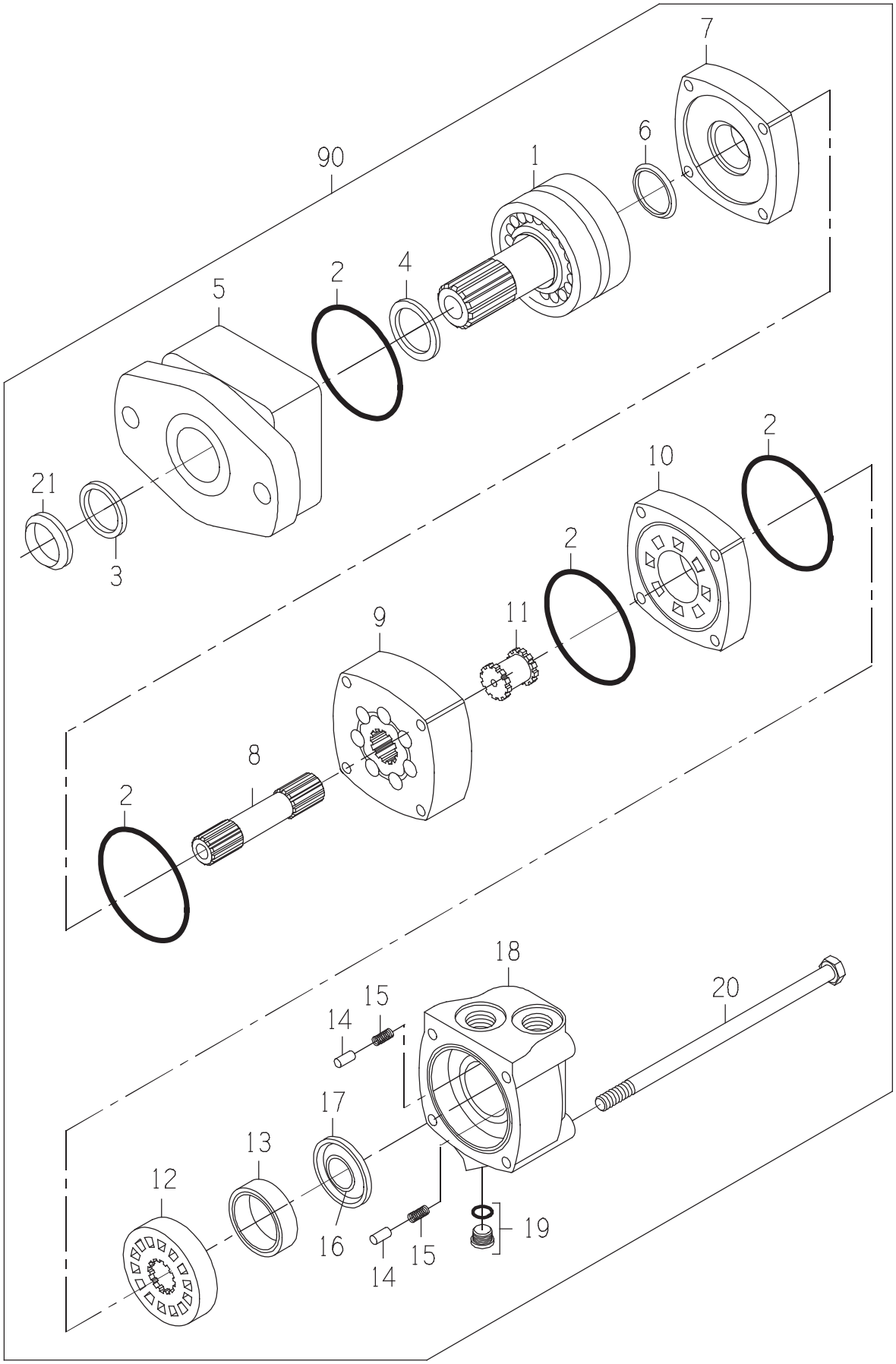
7
6
90
1
4
2
5
21
3
2
10
2
9
11
8
2
18
20
15
14
17
13
12
16
15
14
19

MOTOR-STD 24 HP SEAL

DRAWING NO. CB11480559

ITEM	QTY	UM	PART NBR.	DESCRIPTION		REMARKS	SERIAL NUMBER FROM	TO
A	1	EA	.....	SEAL KIT	P	S		
1	1	EA	.....	SHAFT	P	S		
2	4	EA	.....	O-RING	P	S INCLD IN A		
3	1	EA	.....	SEAL-DUST	P	S INCLD IN A		
4	1	EA	.....	SEAL-SHAFT	P	S INCLD IN A		
5	1	EA	.....	HOUSING-BEARING	P	S		
6	1	EA	.....	SEAL-SHAFT FACE	P	S INCLD IN A		
7	1	EA	0330040005	PLATE-WEAR	P	S		
8	1	EA	0330047810	SHAFT-DRIVE	P	S		
9	1	EA	.....	GEROLER	P	S		
10	1	EA	0330040008	PLATE-VALVE	P	S		
11	1	EA	0330034450	DRIVE-VALVE	P	S		
12	1	EA	0330040009	VALVE	P	S		
13	1	EA	0330038427	RING-BALANCE	P	S		
14	2	EA	0130034441	PIN	P	S		
15	2	EA	0320034442	SPRING	P	S		
16	1	EA	.....	SEAL-FACE (INNER)	P	S INCLD IN A		
17	1	EA	.....	SEAL-FACE (OUTER)	P	S INCLD IN A		
18	1	EA	0330040011	HOUSING	P	S		
19	1	EA	X4HP5ON-S	FITTING	P	S		
20	4	EA	0330047812	BOLT-HB	P	S		
21	1	EA	.....	SEAL-DUST	P	S INCLD IN A		
90	1	EA	.....	SHOW PARENT	F	S		

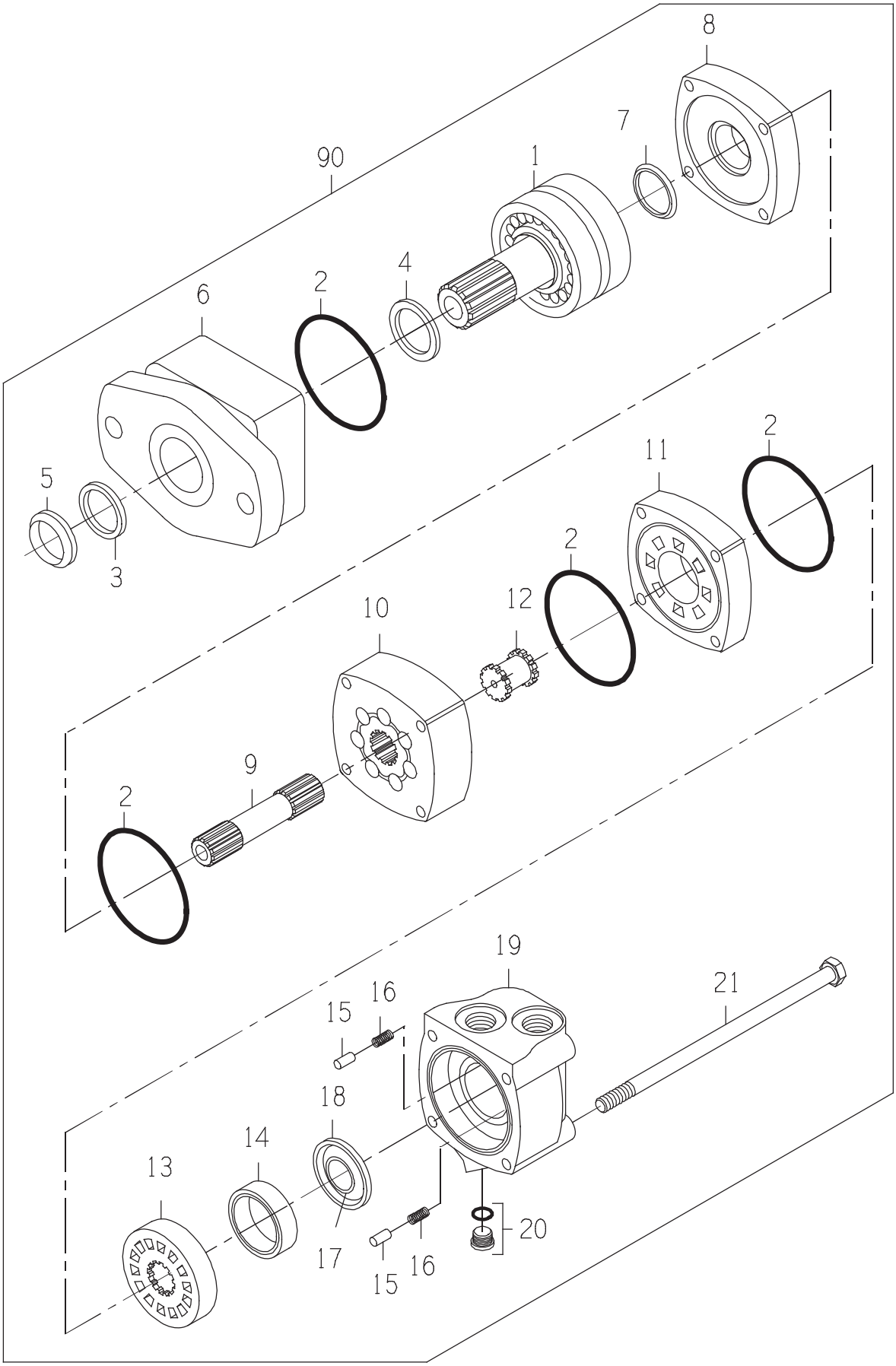
8
7
90
1
4
2
6
5
3
2
11
2
12
10
9
2
19
21
16
15
18
14
13
17
15
16
20

MOTOR-STD 25 (2K/4K

DRAWING NO. CB11480577

ITEM	QTY	UM	PART NBR.	DESCRIPTION		REMARKS	SERIAL NUMBER FROM	TO
A	1	EA	.....	SEAL KIT	P	S		
1	1	EA	.....	SHAFT	P	S		
2	4	EA	.....	SEAL	P	S INCLD IN A		
3	1	EA	.....	SEAL-DUST	P	S INCLD IN A		
4	1	EA	.....	SEAL-SHAFT	P	S INCLD IN A		
5	1	EA	.....	SEAL-DUST	P	S INCLD IN A		
6	1	EA	.....	HOUSING	P	S		
7	1	EA	.....	SEAL-SHAFT FACE	P	S INCLD IN A		
8	1	EA	CB01476991	PLATE, WEAR	P	S		
9	1	EA	CB01476993	SHAFT-DRIVE	P	S		
10	1	EA	.....	GEROLER	P	S		
11	1	EA	CB01476995	PLATE, VALVE	P	S		
12	1	EA	CB01476996	DRIVE, VALVE	P	S		
13	1	EA	0330040009	VALVE	P	S		
14	1	EA	0330038427	RING-BALANCE	P	S		
15	2	EA	0130034441	PIN	P	S		
16	2	EA	0320034442	SPRING	P	S		
17	1	EA	.....	SEAL-FACE (INNER)	P	S INCLD IN A		
18	1	EA	.....	SEAL-FACE (OUTER)	P	S INCLD IN A		
19	1	EA	0330040011	HOUSING	P	S		
20	1	EA	X4HP5ON-S	FITTING	P	S		
21	4	EA	0051332526	BOLT-HB	P	S		
90	1	EA	.....	SHOW PARENT	F	S		

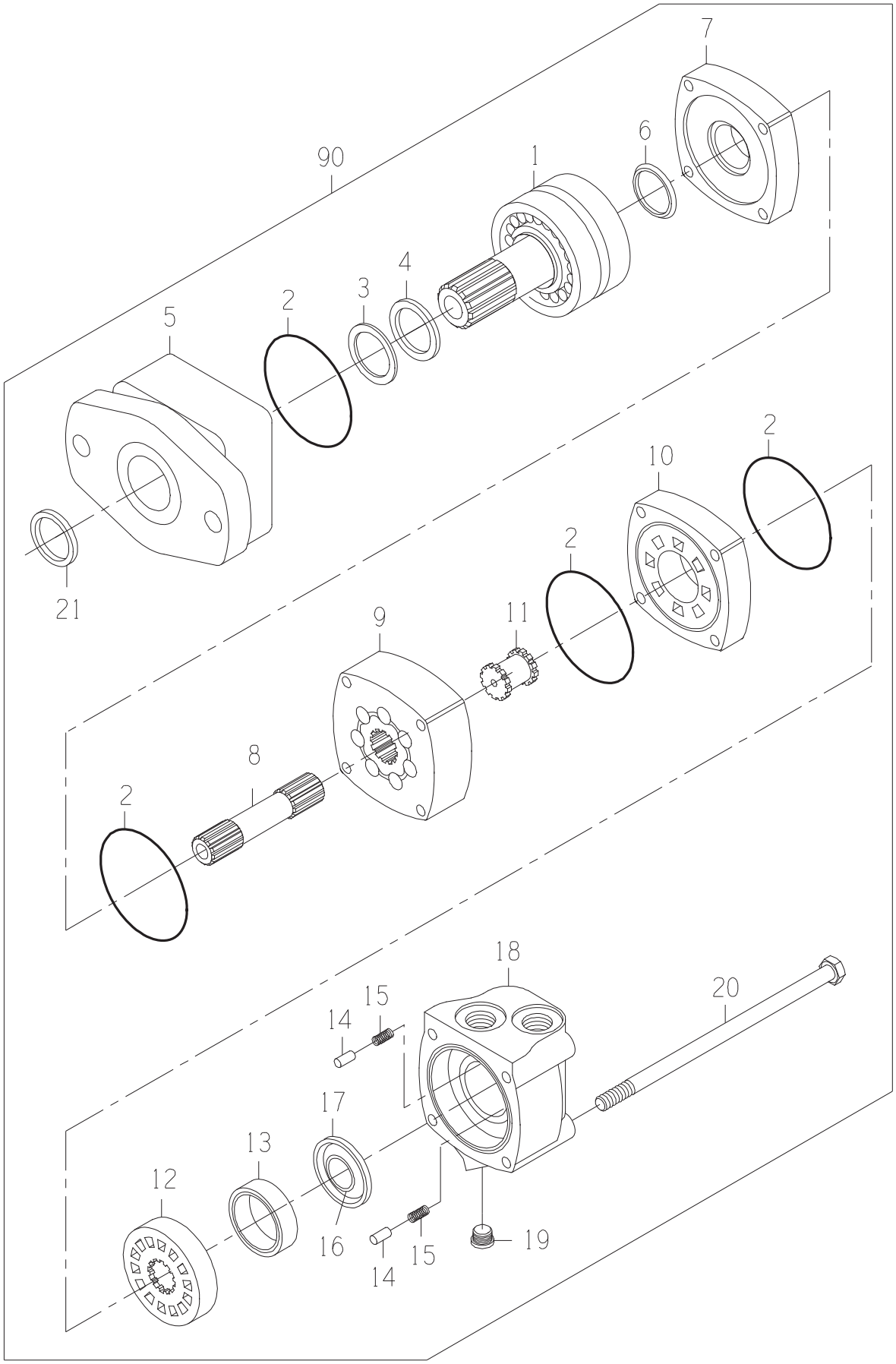
7
6
90
1
4
3
2
5
2
10
2
21
11
9
8
2
18
20
15
14
17
13
12
16
15
14
19

DRAWING NO. 0331382981

ITEM	QTY	UM	PART NBR.	DESCRIPTION		REMARKS	SERIAL NUMBER FROM	TO
A	1	EA	0621379059	SEAL-KIT	P	S		
1	1	EA	0331382906	SHAFT SUB-ASSY	P	S		
2	4	EA	.....	O-RING	P	S INCLD IN A		
3	1	EA	.....	SEAL	P	S INCLD IN A		
4	1	EA	.....	SEAL	P	S INCLD IN A		
5	1	EA	0331382908	HOUSING-BEARING	P	S		
6	1	EA	.....	SEAL	P	S INCLD IN A		
7	1	EA	0330040005	PLATE-WEAR	P	S		
8	1	EA	0330047810	SHAFT-DRIVE	P	S		
9	1	EA	0330047811	GEROLER	P	S		
10	1	EA	0330040008	PLATE-VALVE	P	S		
11	1	EA	0330034450	DRIVE-VALVE	P	S		
12	1	EA	0330040009	VALVE	P	S		
13	1	EA	0330038427	RING-BALANCE	P	S		
14	2	EA	0130034441	PIN	P	S		
15	2	EA	0320034442	SPRING	P	S		
16	1	EA	.....	SEAL	P	S INCLD IN A		
17	1	EA	.....	SEAL	P	S INCLD IN A		
18	1	EA	0330040011	HOUSING	P	S		
19	1	EA	X4HP5ON-S	FITTING	P	S		
20	4	EA	0330047812	BOLT-HB	P	S		
21	1	EA	.....	SEAL	P	S INCLD IN A		
90	1	EA	.....	SHOW PARENT	F	S		

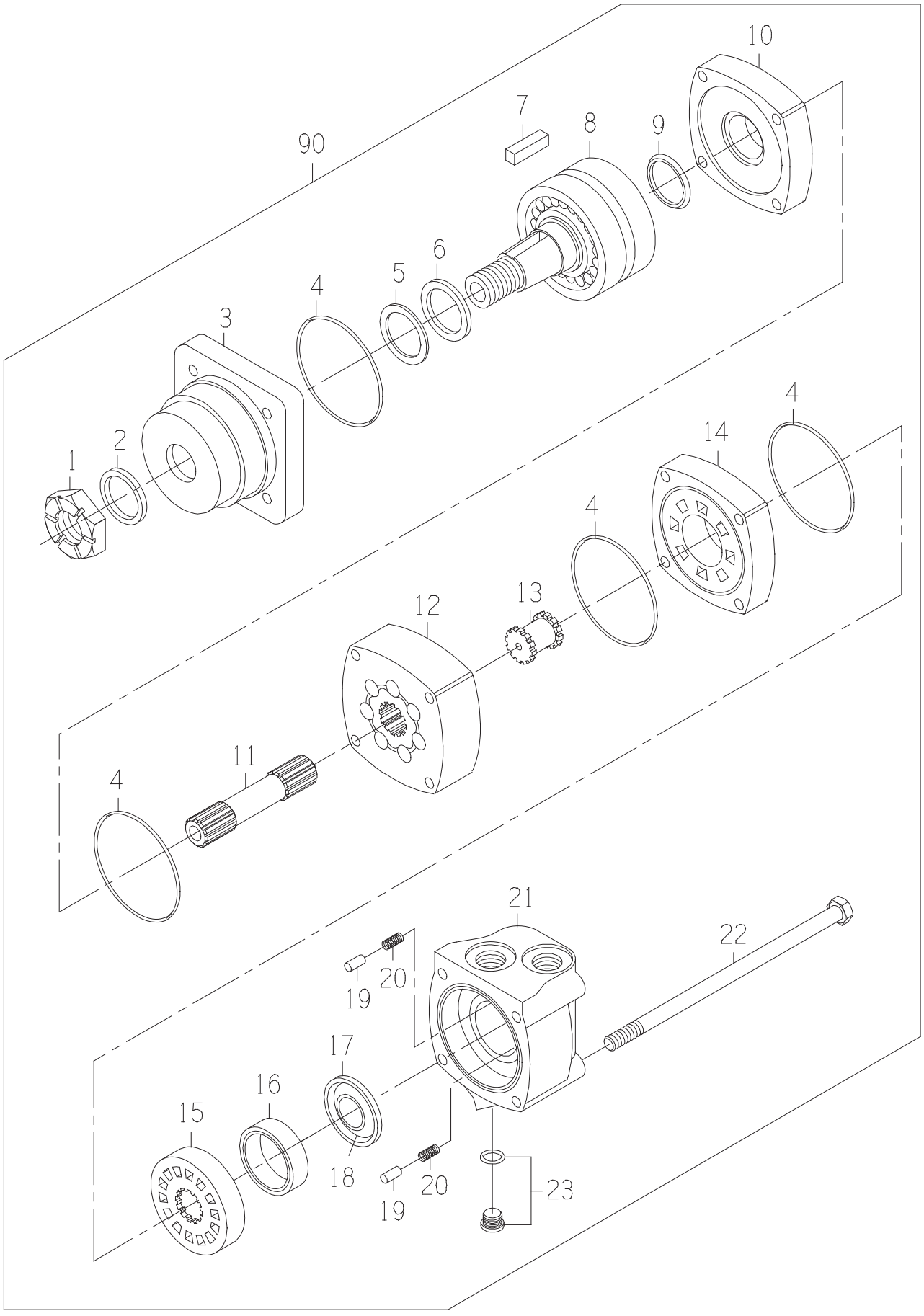
10
7
8
9
90
6
5
4
3
4
2
1
14
4
4
12
13
11
4
21
22
19
20
17
16
15
18
20
19
23

MOTOR

DRAWING NO. CB11437174

ITEM	QTY	UM	PART NBR.	DESCRIPTION		REMARKS	SERIAL NUMBER FROM	TO
A	1	EA	0621379059	SEAL-KIT	P	S		
1	1	EA	0050036857	NUT-SLOTTED	P	S		
2	1	EA	.....	SEAL-DUST	P	S INCLUDED IN A		
3	1	EA	0330040012	HOUSING	P	S		
4	4	EA	.....	SEAL	P	S INCLUDED IN A		
5	1	EA	.....	RING-BACKUP	P	S INCLUDED IN A		
6	1	EA	.....	SEAL	P	S INCLUDED IN A		
7	1	EA	0330043360	KEY	P	S		
8	1	EA	0330040014	SHAFT ASSY	P	S		
9	1	EA	.....	SEAL	P	S INCLUDED IN A		
10	1	EA	0330040005	PLATE-WEAR	P	S		
11	1	EA	0330042757	SHAFT-DRIVE	P	S		
12	1	EA	0330042758	GEROLER	P	S		
13	1	EA	0330034450	DRIVE-VALVE	P	S		
14	1	EA	0330040008	PLATE-VALVE	P	S		
15	1	EA	0330040009	VALVE	P	S		
16	1	EA	0330038427	RING-BALANCE	P	S		
17	1	EA	.....	SEAL-FACE (INNER)	P	S INCLUDED IN A		
18	1	EA	.....	SEAL-FACE (OUTER)	P	S INCLUDED IN A		
19	2	EA	0130034441	PIN	P	S		
20	2	EA	0320034442	SPRING	P	S		
21	1	EA	0330040011	HOUSING	P	S		
22	4	EA	0330042759	BOLT-SPECIAL	P	S		
23	1	EA	X4HP5ON-S	FITTING	P	S		
90	1	EA	.....	SHOW PARENT	F	S		

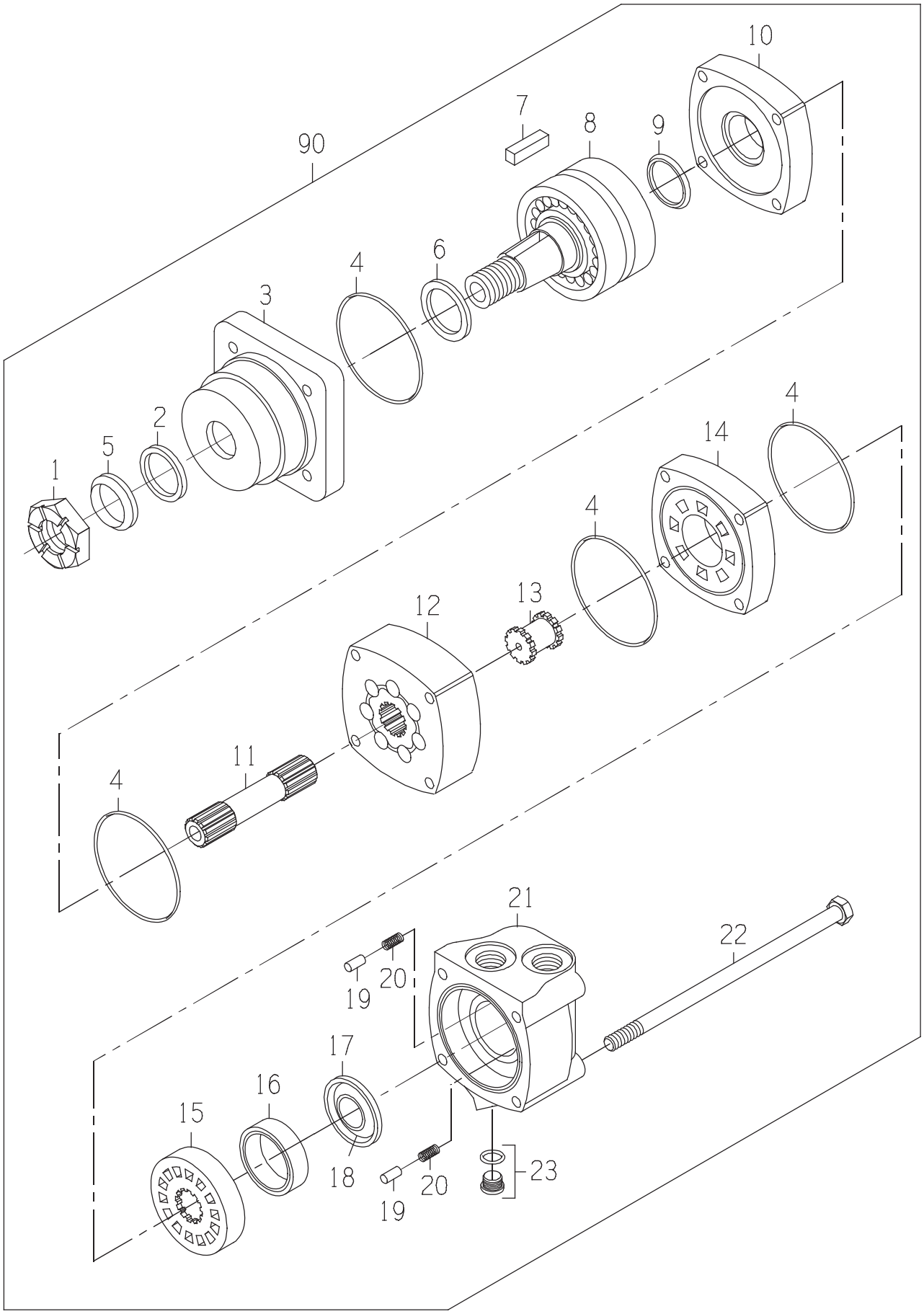
10
7
8
9
90
4
6
3
2
5
1
4
14
4
12
13
11
4
21
22
19
20
17
16
15
18
20
19
23

DRAWING NO. CB11480579

ITEM	QTY	UM	PART NBR.	DESCRIPTION		REMARKS	SERIAL NUMBER FROM	TO
A	1	EA	.....	SEAL KIT	P	S		
1	1	EA	0050045063	NUT-SL NF	P	S		
2	1	EA	.....	SEAL-DUST	P	S INCLUDED IN A		
3	1	EA	.....	HOUSING-BEARING	P	S		
4	4	EA	.....	SEAL	P	S INCLUDED IN A		
5	1	EA	.....	SEAL-DUST	P	S INCLUDED IN A		
6	1	EA	.....	SEAL-SHAFT	P	S INCLUDED IN A		
7	1	EA	0330043360	KEY	P	S		
8	1	EA	.....	SHAFT	P	S		
9	1	EA	.....	SEAL-SHAFT FACE	P	S INCLUDED IN A		
10	1	EA	0330040005	PLATE-WEAR	P	S		
11	1	EA	0330042757	SHAFT-DRIVE	P	S		
12	1	EA	.....	GEROLER	P	S		
13	1	EA	0330034450	DRIVE-VALVE	P	S		
14	1	EA	0330040008	PLATE-VALVE	P	S		
15	1	EA	0330040009	VALVE	P	S		
16	1	EA	0330038427	RING-BALANCE	P	S		
17	1	EA	.....	SEAL-FACE (INNER)	P	S INCLUDED IN A		
18	1	EA	.....	SEAL-FACE (OUTER)	P	S INCLUDED IN A		
19	2	EA	0130034441	PIN	P	S		
20	2	EA	0320034442	SPRING	P	S		
21	1	EA	0330040011	HOUSING	P	S		
22	4	EA	0330042759	BOLT-SPECIAL	P	S		
23	1	EA	X4HP5ON-S	FITTING	P	S		
90	1	EA	.....	SHOW PARENT	F	S		

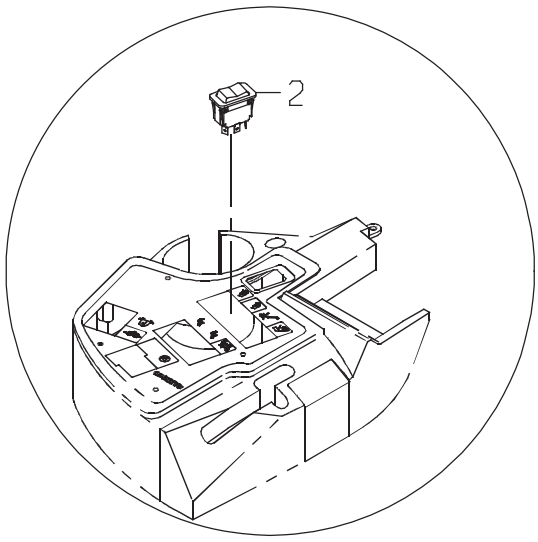
2

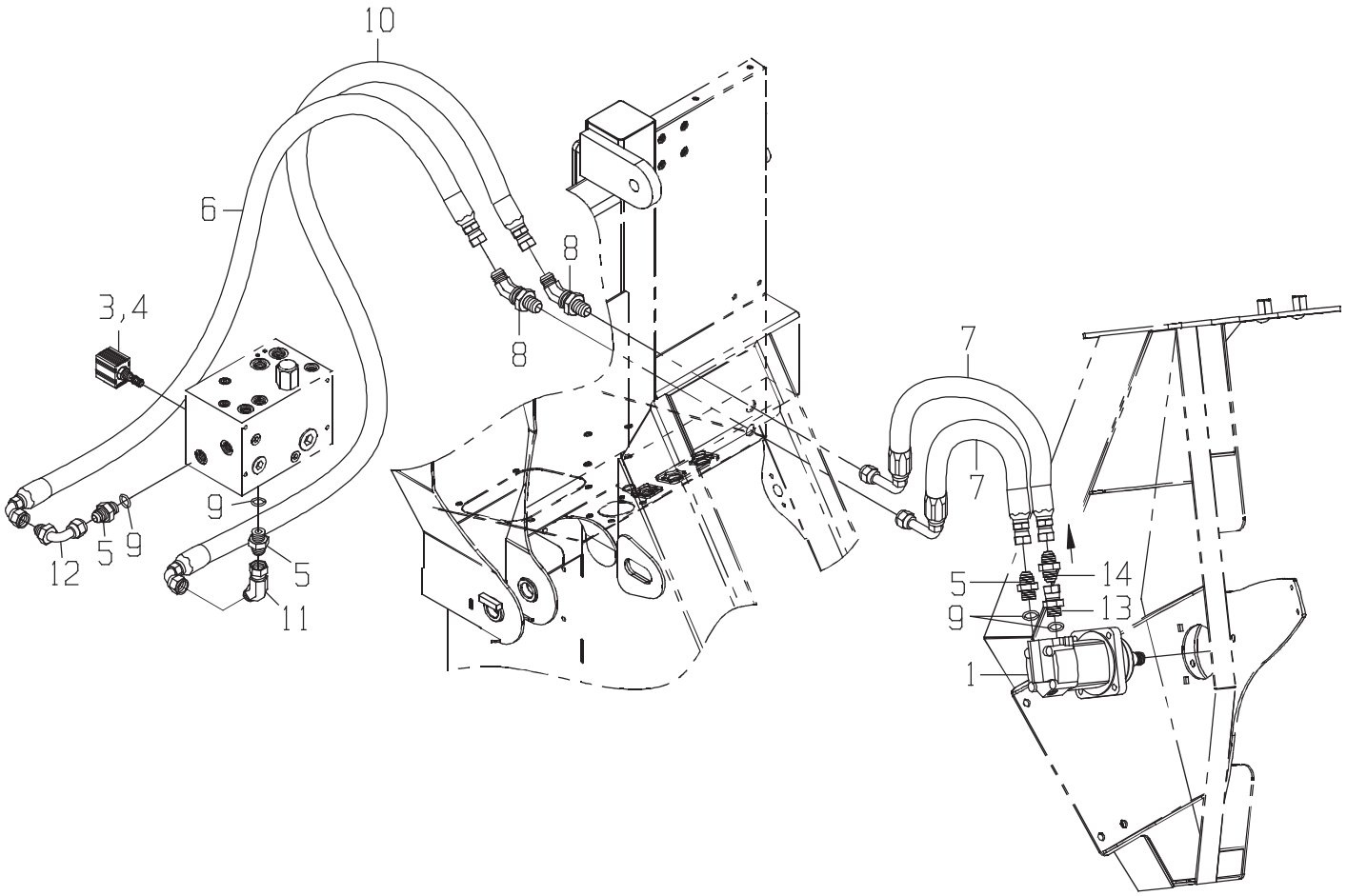
10
6
8
8
3,4
7
7
9
5
9
12
5
11
5
14
9
13
1

LINES-SIDE KNIFE

DRAWING NO. CB11431945

	ITEM	QTY	UM	PART NBR.	DESCRIPTION			REMARKS	SERIAL NUMBER FROM	TO
*	1	1	EA	0331375210	MOTOR-SIDE KNIFE(OPTION 5	B	03148 B			-070460
*	1	1	EA	CB11480555	MOTOR-SIDE KNIFE(OPTION 5	B	03148 B		070461	-
	2	1	EA	0361350751	SWITCH-ROCKER	P	03156 B			
	3	1	EA	CB01424944	VALVE-CARTRIDGE	P	03150 B			
	4	1	EA	CB01428438	COIL-SOLENOID	P	03150 B			
*	5	2	EA	0070006655	FITTING	P	03148 B			-060256
*	5	1	EA	0070006655	FITTING	P	03148 B		060257	-
	5	2	EA	0070006655	FITTING	P	03150 B			
	6	1	EA	0881345343	HOSE	P	03251 B			
	7	2	EA	CB11441394	HOSE	P	03148 B			
	8	2	EA	0071342165	FITTING	P	03245 B			
	9	4	EA	R26906	O-RING	P	S	INC IN 5,13		
	10	1	EA	0881343276	HOSE	P	03251 B			
	11	1	EA	0071341107	FITTING	P	03150 B			
	12	1	EA	0071341056	FITTING	P	03150 B			
*	13	1	EA	CB01450508	FITTING	P	03148 B		060257	-
*	14	1	EA	CB01472172	VALVE-CHECK	P	03148 B		060257	-

* VERIFY MACHINE SERIAL NUMBER BEFORE ORDERING

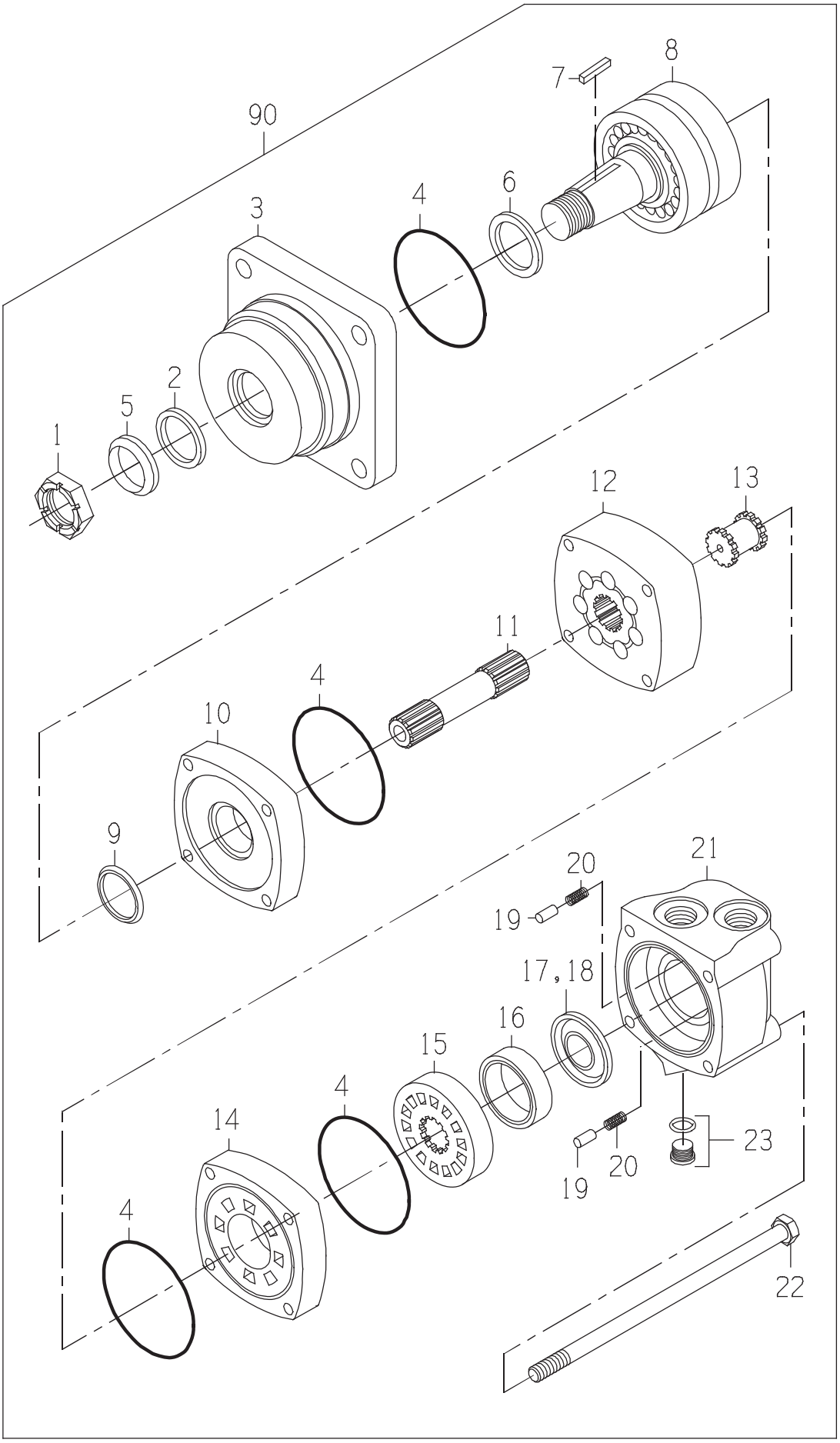
90
8
7
6
4
3
2
5
1
12
13
11
4
10
9
21
20
19
17,18
16
15
4
14
4
23
20
19
22

MOTOR-WHL

DRAWING NO. CB11480555

ITEM	QTY	UM	PART NBR.	DESCRIPTION		REMARKS	SERIAL NUMBER FROM	TO
A	1	EA	.....	SEAL KIT	P	S		
1	1	EA	0050045063	NUT-SL NF	P	S		
2	1	EA	.....	SEAL-DUST	P	S INCLUDED IN A		
3	1	EA	.....	HOUSING-BEARING	P	S		
4	4	EA	.....	SEAL	P	S INCLUDED IN A		
5	1	EA	.....	SEAL-DUST	P	S INCLUDED IN A		
6	1	EA	.....	SEAL-SHAFT	P	S INCLUDED IN A		
7	1	EA	0330043360	KEY	P	S		
8	1	EA	.....	SHAFT	P	S		
9	1	EA	.....	SEAL-SHAFT FACE	P	S INCLUDED IN A		
10	1	EA	0330040005	PLATE-WEAR	P	S		
11	1	EA	0331383071	DRIVE	P	S		
12	1	EA	.....	GEROLER	P	S		
13	1	EA	0330034450	DRIVE-VALVE	P	S		
14	1	EA	0330040008	PLATE-VALVE	P	S		
15	1	EA	0330040009	VALVE	P	S		
16	1	EA	0330038427	RING-BALANCE	P	S		
17	1	EA	.....	SEAL-FACE (INNER)	P	S INCLUDED IN A		
18	1	EA	.....	SEAL-FACE (OUTER)	P	S INCLUDED IN A		
19	2	EA	0130034441	PIN	P	S		
20	2	EA	0320034442	SPRING	P	S		
21	1	EA	0330040011	HOUSING	P	S		
22	4	EA	0330040010	BOLT	P	S		
23	1	EA	X4HP5ON-S	FITTING	P	S		
90	1	EA	.....	SHOW PARENT	F	S		

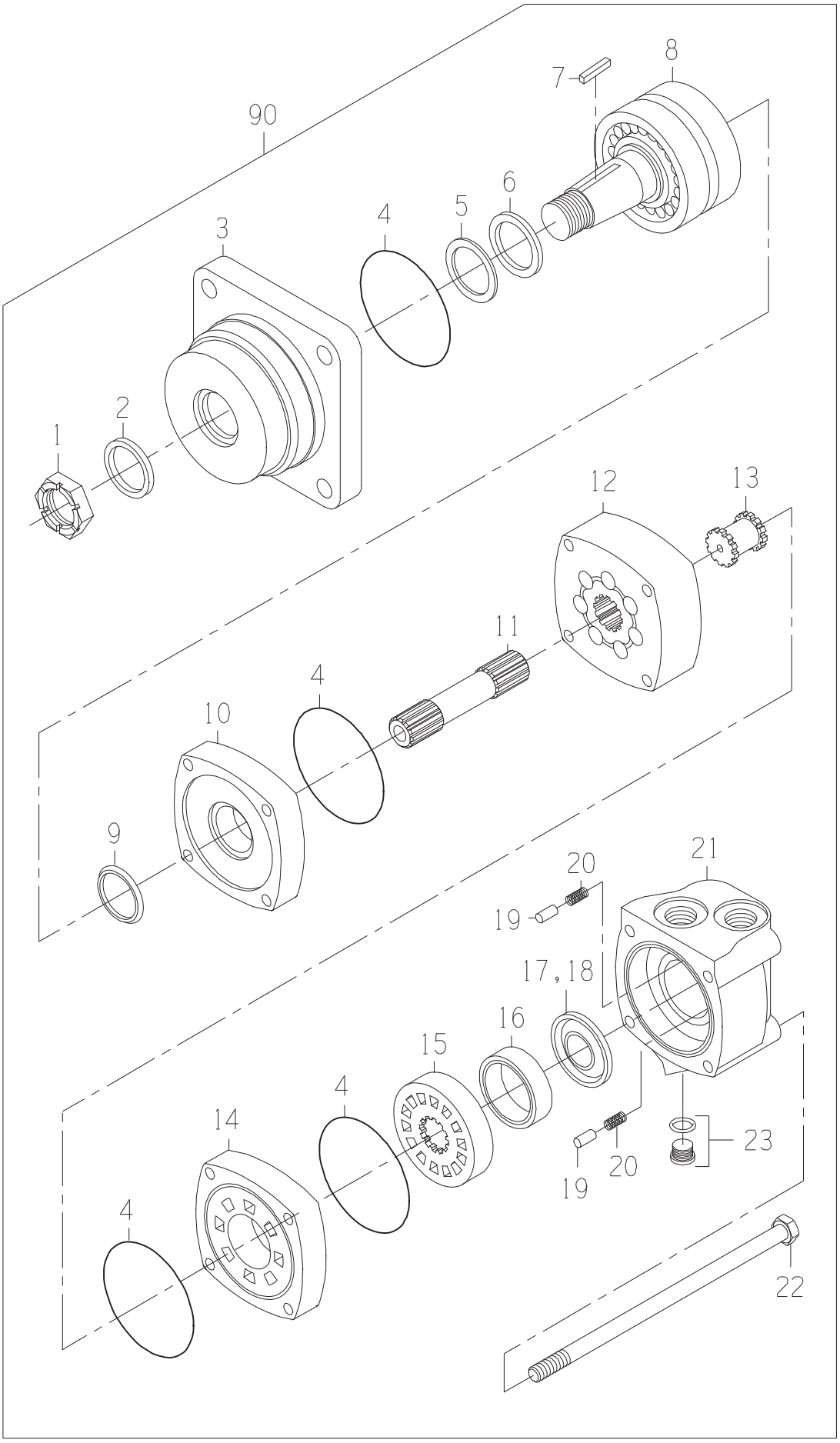
90
8
7
6
5
4
3
2
1
12
13
11
4
10
9
20
21
19
17,18
16
15
4
14
4
23
20
19
22

MOTOR-WHL

DRAWING NO. 0331375210

ITEM	QTY	UM	PART NBR.	DESCRIPTION		REMARKS	SERIAL NUMBER FROM	TO
A	1	EA	0621379059	SEAL-KIT	P	S		
1	1	EA	0050036857	NUT-SLOTTED	P	S		
2	1	EA	0331349112	SEAL-SHAFT EXL	P	S INCLUDED IN A		
3	1	EA	0331383300	HOUSING-BEARING	P	S		
4	4	EA	0330047554	O-RING	P	S INCLUDED IN A		
5	1	EA	0330047555	RING-BACKUP	P	S INCLUDED IN A		
6	1	EA	0330047556	SEAL-SHAFT	P	S INCLUDED IN A		
7	1	EA	0330043360	KEY	P	S		
8	1	EA	0330040014	SHAFT ASSY	P	S		
9	1	EA	0330047557	SEAL-SHAFT FACE	P	S INCLUDED IN A		
10	1	EA	0330040005	PLATE-WEAR	P	S		
11	1	EA	0330042757	SHAFT-DRIVE	P	S		
12	1	EA	0331303811	GEROLER	P	S		
13	1	EA	0330034450	DRIVE-VALVE	P	S		
14	1	EA	0330040008	PLATE-VALVE	P	S		
15	1	EA	0330040009	VALVE	P	S		
16	1	EA	0330038427	RING-BALANCE	P	S		
17	1	EA	0331349116	SEAL-INNER	P	S INCLUDED IN A		
18	1	EA	0331349117	SEAL-OUTER	P	S INCLUDED IN A		
19	2	EA	0130034441	PIN	P	S		
20	2	EA	0320034442	SPRING	P	S		
21	1	EA	0330040011	HOUSING	P	S		
22	4	EA	0330042759	BOLT-SPECIAL	P	S		
23	1	EA	X4HP5ON-S	FITTING	P	S		
90	1	EA	.....	SHOW PARENT	F	S		

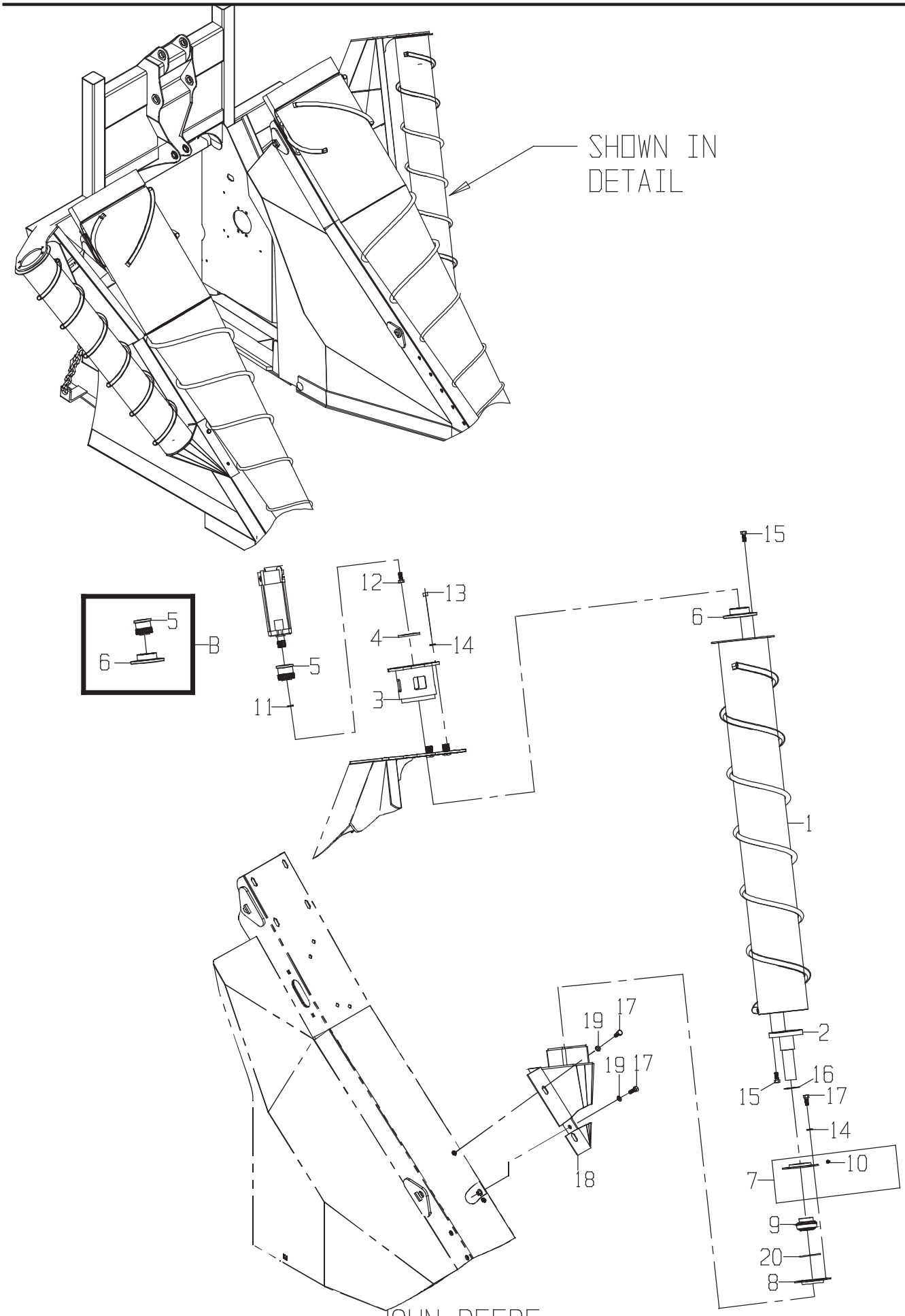
SHOWN IN DETAIL
B
5
6
12
13
4
14
5
11
3
15
6
1
2
16
15
17
14
10
7
9
20
8
19
17
19
17
18

DRAWING NO. CB11437720

	ITEM	QTY	UM	PART NBR.	DESCRIPTION		REMARKS	SERIAL NUMBER FROM	TO
	B	1	EA	CB11454210	KIT-SPLINED HUB (ROL	P 03148	S		
	1	1	EA	CB11437699	SCROLL ASSY-OUTSIDE	F 03148	B		
	2	1	EA	CB11420776	STUB-SHAFT	F 03148	B		
	3	1	EA	CB11421189	MOUNT-MOTOR	F 03148	B		
	4	1	EA	0290221919	SPACER-1/4"	C 03148	B AS REQUIRED		
	4	1	EA	0290239091	SPACER-1/8"	C 03148	B AS REQUIRED		
	4	1	EA	0290279623	SPACER-3/8"	C 03148	B AS REQUIRED		
	7	1	EA	AA20226	RETAINER-BEARING OUT	P 03148	B		
	8	1	EA	E39751	RETAINER-BEARING IN	P 03148	B		
	9	1	EA	0121378786	BEARING	P 03148	B		
	10	1	EA	JD7788	FITTING-LUB 45 1/4	P 03148	S INCLD IN 7		
	11	1	EA	12H304	WASHER-LK	P 03148	B		
	12	1	EA	19H2676	BOLT	P 03148	B		
	13	4	EA	14H1040	NUT-HX NC	P 03148	B		
	14	8	EA	12H301	WASHER-LK	P 03148	B		
	15	8	EA	19H2472	BOLT	P 03148	B		
	16	2	EA	0390034937	WASHER-FL	P 03148	B		
	17	8	EA	19H2898	BOLT	P 03148	B		
	18	1	EA	CB11437751	MNT ASSY-LH OUTSIDE	F 03148	B		
*	19	4	EA	0050021074	WASHER-FL	P 03148	B		-050166
*	19	4	EA	24H1211	WASHER-FL	P 03148	B	050167	-
	20	1	EA	0490039056	O-RING	P 03148	B		

* VERIFY MACHINE SERIAL NUMBER BEFORE ORDERING

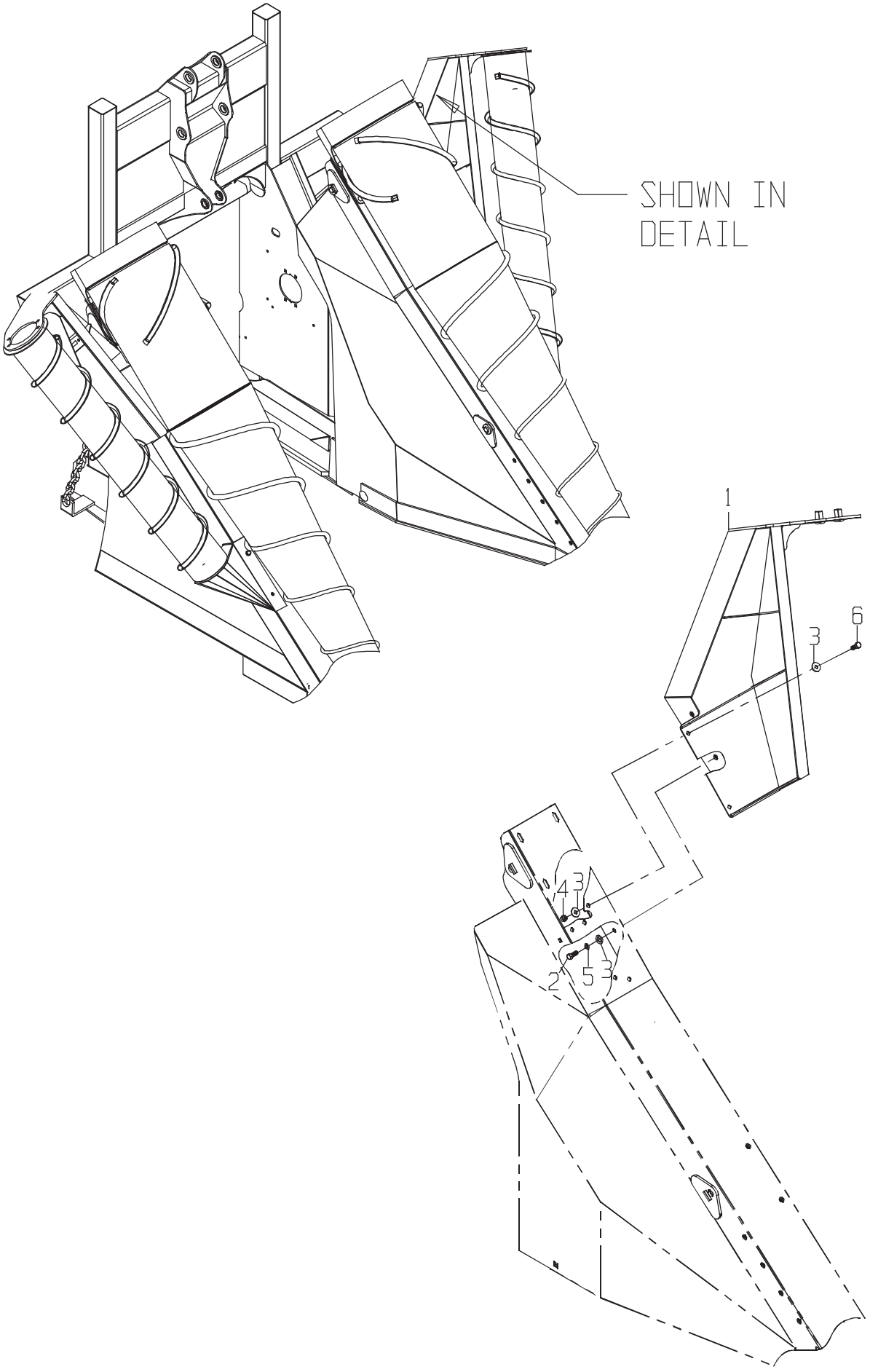
SHOWN IN
DETAIL
1
6
3
4
3
2
5
3

DRAWING NO. CB11437722

ITEM	QTY	UM	PART NBR.	DESCRIPTION	REMARKS	SERIAL NUMBER FROM	SERIAL NUMBER TO
1	1	EA	CB11437658	MOUNT ASSY-LH OUTSID	F 03148 B		
2	3	EA	19H2898	BOLT	P 03148 B		
3	7	EA	24H1211	WASHER-FL	P 03148 B		
4	2	EA	BP12214	NUT-LK NC	P 03148 B		
5	3	EA	12H301	WASHER-LK	P 03148 B		
6	2	EA	19H2993	BOLT	P 03148 B		

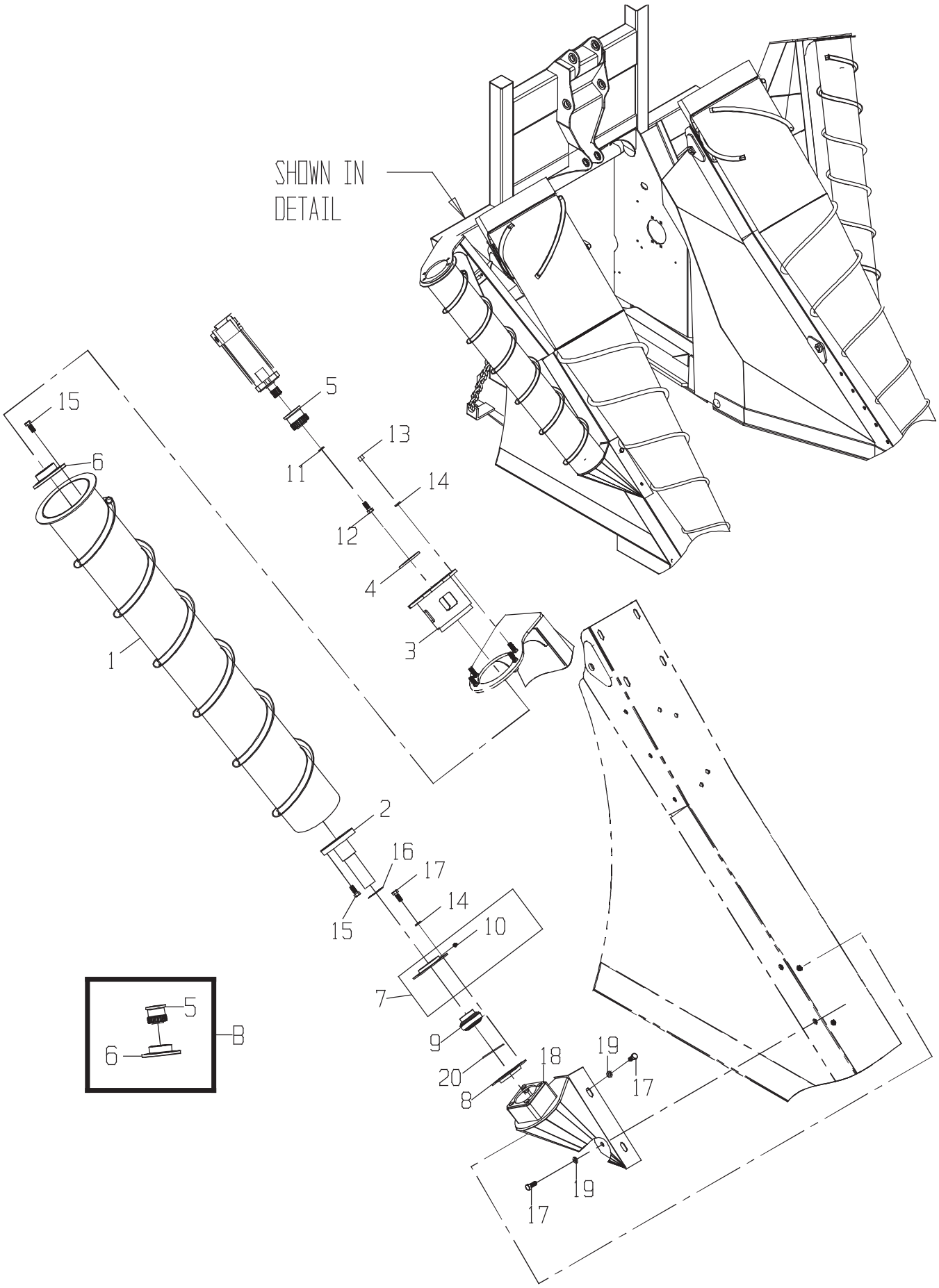
SHOWN IN DETAIL
15
6
5
13
11
14
12
4
3
1
2
16
17
14
15
10
7
9
20
8
18
19
17
19
17
5
6
B

DRAWING NO. CB11437721

	ITEM	QTY	UM	PART NBR.	DESCRIPTION		REMARKS	SERIAL NUMBER FROM	TO
	B	1	EA	CB11454210	KIT-SPLINED HUB (ROL	P 03148	S		
	1	1	EA	CB11437700	SCROLL ASSY-OUTSIDE	F 03148	B		
	2	1	EA	CB11420776	STUB-SHAFT	F 03148	B		
	3	1	EA	CB11421189	MOUNT-MOTOR	F 03148	B		
	4	1	EA	0290221919	SPACER-1/4"	C 03148	B AS REQUIRED		
	4	1	EA	0290239091	SPACER-1/8"	C 03148	B AS REQUIRED		
	4	1	EA	0290279623	SPACER-3/8"	C 03148	B AS REQUIRED		
	7	1	EA	AA20226	RETAINER-BEARING OUT	P 03148	B		
	8	1	EA	E39751	RETAINER-BEARING IN	P 03148	B		
	9	1	EA	0121378786	BEARING	P 03148	B		
	10	1	EA	JD7788	FITTING-LUB 45 1/4	P 03148	S INCLD IN 7		
	11	1	EA	12H304	WASHER-LK	P 03148	B		
	12	1	EA	19H2676	BOLT	P 03148	B		
	13	4	EA	14H1040	NUT-HX NC	P 03148	B		
	14	12	EA	12H301	WASHER-LK	P 03148	B		
	15	8	EA	19H2472	BOLT	P 03148	B		
*	16	1	EA	0390034937	WASHER-FL	P 03148	B		-060228
*	16	2	EA	0390034937	WASHER-FL	P 03148	B	060229	-
	17	8	EA	19H2898	BOLT	P 03148	B		
	18	1	EA	CB11437750	MNT ASSY-RH OUTSIDE	F 03148	B		
*	19	4	EA	0050021074	WASHER-FL	P 03148	B		-050166
*	19	4	EA	24H1211	WASHER-FL	P 03148	B	050167	-
	20	1	EA	0490039056	O-RING	P 03148	B		

* VERIFY MACHINE SERIAL NUMBER BEFORE ORDERING

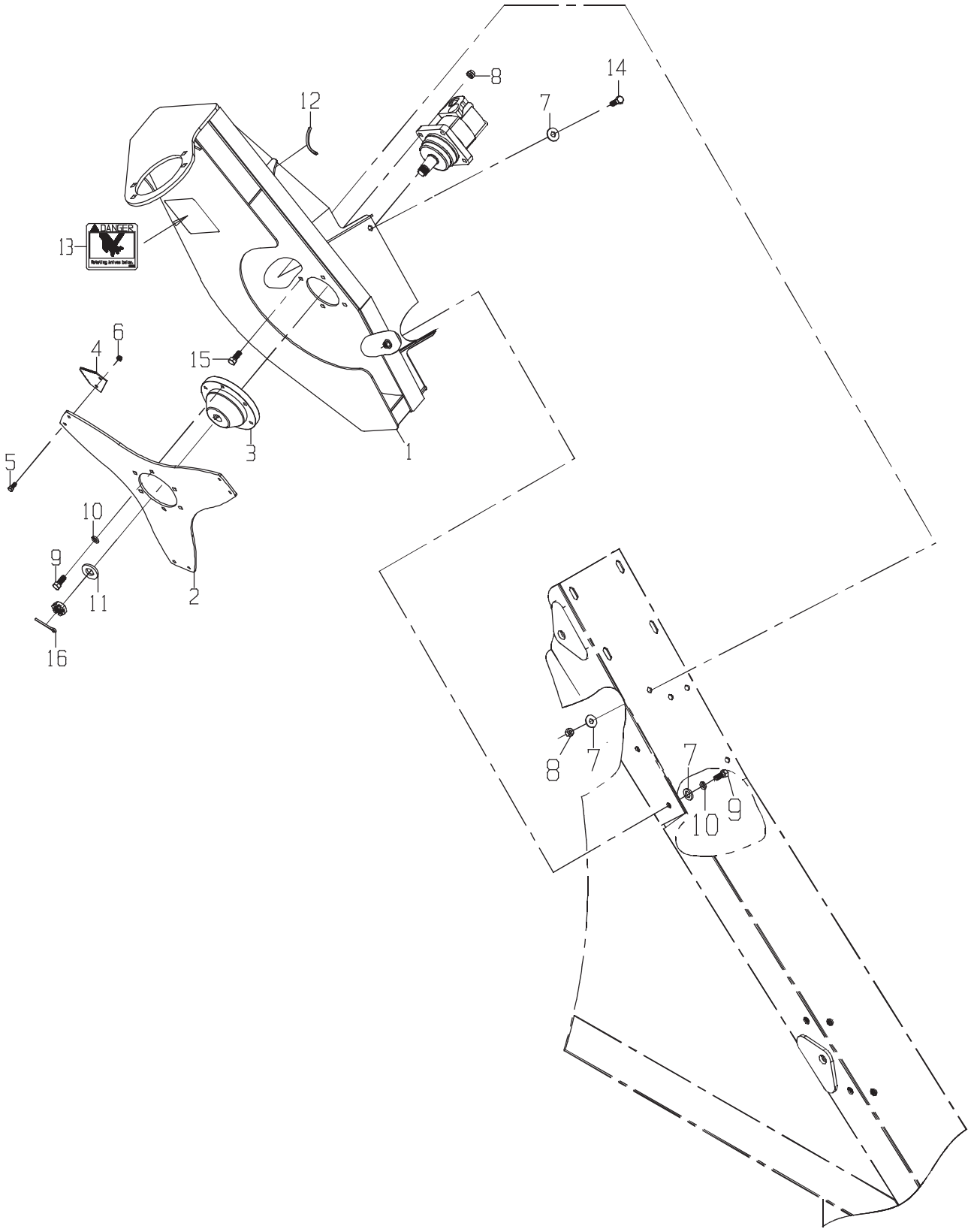
DANGER
1
2
3
4
5
6
7
8
9
10
11
12
13
14
15
16
7
8
9
10

DRAWING NO. CB11437719

	ITEM	QTY	UM	PART NBR.	DESCRIPTION			REMARKS	SERIAL NUMBER FROM	TO
	1	1	EA	CB11437666	MOUNT-RH SIDE KNIFE	F	03148 B			
	2	1	EA	CB01437727	HOLDER-S/K BLADE	C	03148 B			
	3	1	EA	CB01437749	HUB-SIDE KNIFE	C	03148 B			
	4	3	EA	0240059956	BLADE-SEGMENT	P	02812 B			
	5	6	EA	0050035223	BOLT-HB	P	02812 B			
	6	6	EA	0050025488	NUT-FX NF	P	02812 B			
	7	7	EA	24H1211	WASHER-FL	P	03148 B			
	8	6	EA	BP12214	NUT-LK NC	P	03148 B			
	9	9	EA	19H2898	BOLT	P	03148 B			
	10	9	EA	12H301	WASHER-LK	P	03148 B			
*	11	1	EA	24M7243	WASHER	P	03148 B			-060252
*	11	1	EA	24H1446	WASHER-FL	P	03148 B		060253	-
	12	1	EA	0730050579	TRIM-FLEX	F	03148 B			
	13	1	EA	0650040585	DECAL-DANGER ROT KNI	P	02700 B	ENGLISH		
	13	1	EA	CB01424426	DECAL-DANGER ROT KNI	P	02700 B	SPANISH		
	13	1	EA	CB01425224	DECAL-DANGER ROT KNI	P	02700 B	FRENCH		
	13	1	EA	CB01425225	DECAL-DANGER ROT KNI	P	02700 S	PORTUGUESE		
	14	2	EA	19H2993	BOLT	P	03148 B			
	15	4	EA	19H2473	BOLT	P	03148 B			
*	16	1	EA	0700014287	PIN-COTTER	P	03148 B		050203	-

* VERIFY MACHINE SERIAL NUMBER BEFORE ORDERING

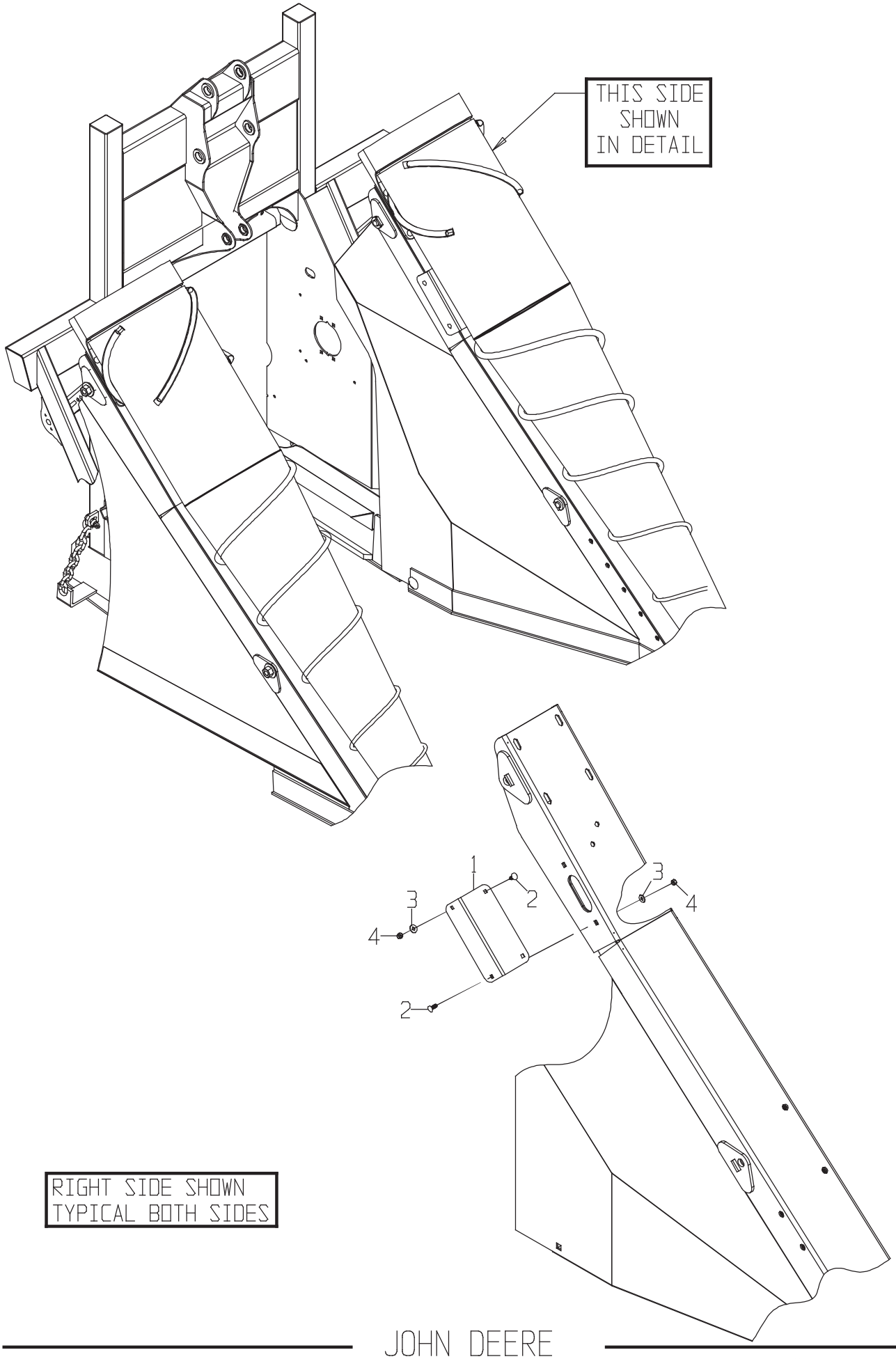
THIS SIDE SHOWN IN DETAIL
1
2
3
4
3
4
2
RIGHT SIDE SHOWN
TYPICAL BOTH SIDES

CROP DVDR-CH

DRAWING NO. CB11441890

ITEM	QTY	UM	PART NBR.	DESCRIPTION	REMARKS	SERIAL NUMBER FROM	SERIAL NUMBER TO
1	2	EA	CB01441889	COVER-LESS KNOCKDOWN	C 03148 B		
2	8	EA	R59015	BOLT	P 03148 B		
3	8	EA	24H1176	WASHER-FL	P 03148 B		
4	8	EA	T11234	NUT	P 03148 B		

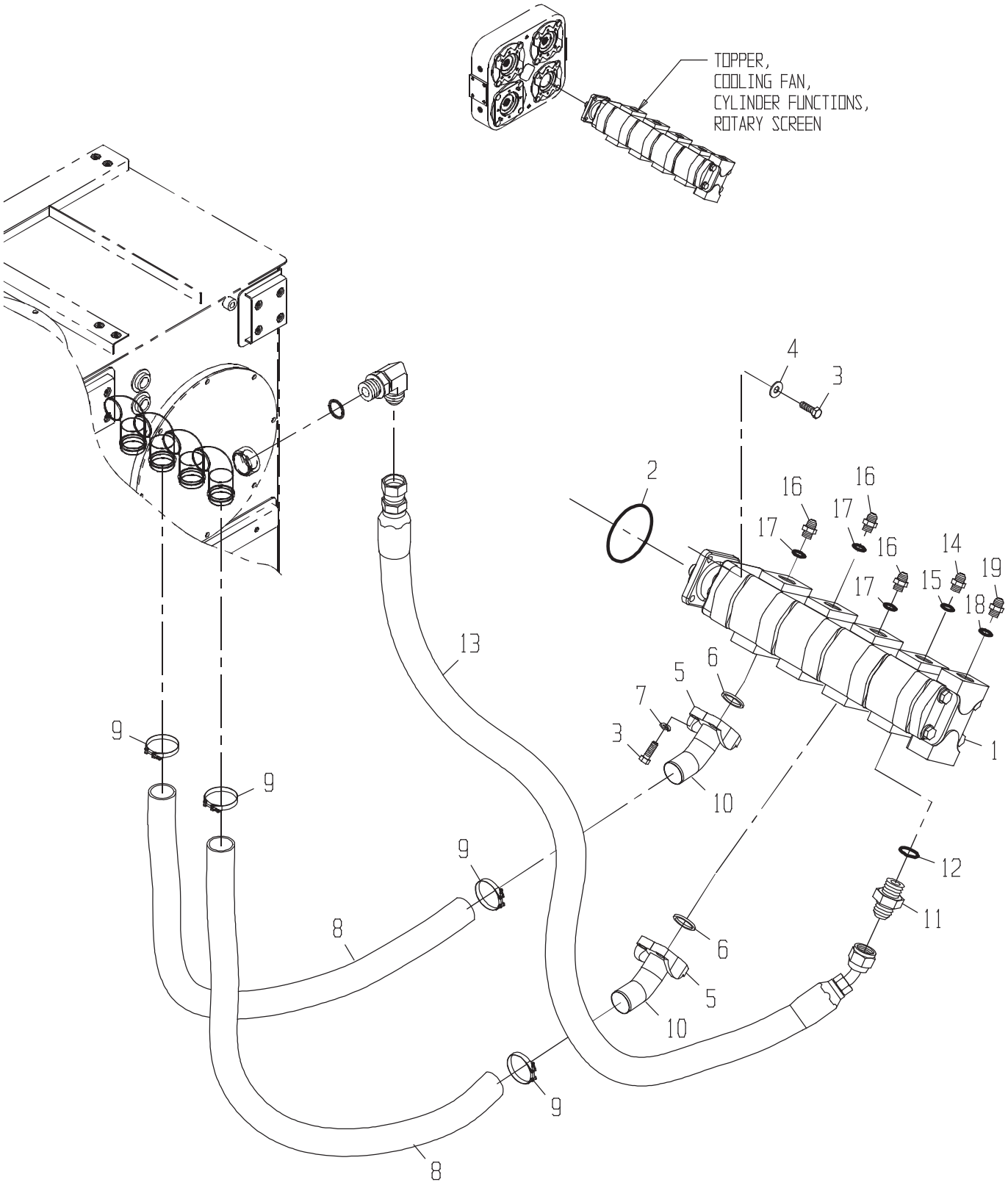
TOPPER,
COOLING FAN,
CYLINDER FUNCTIONS,
ROTARY SCREEN
1
2
3
4
5
6
7
8
9
10
11
12
13
14
15
16
17
18
19

PUMP GP-TOPP/COOL/CD

DRAWING NO. CB11450569

	ITEM	QTY	UM	PART NBR.	DESCRIPTION			REMARKS	SERIAL NUMBER FROM	TO
*	1	1	EA	CB11437148	PUMP-TOP/COOL FAN/SCR-OUT B	03144	B			-050101
*	1	1	EA	CB11462593	PUMP-TOPPER/COOL FAN/SCR	B 03144	B		050102	-
	2	1	EA	0331310110	O-RING	P	S			
*	3	8	EA	19H2993	BOLT	P	S			-050150
*	3	8	EA	19H2993	BOLT	P 03144	B		050151	-
	3	4	EA	19H2993	BOLT	P 03144	B			
	4	4	EA	0050021074	WASHER-FL	P 03251	B			
*	5	2	EA	CB11449690	FLANGE KIT	P 03251	B			-050150
*	5	4	EA	0071308158	FLANGE-SPLIT	P 03251	B		050151	-
*	6	2	EA	U46457	O-RING-F32	P 03251	S	INCLUDED IN ITEM 5		-050150
*	6	2	EA	U46457	O-RING-F32	P 03251	B		050151	-
*	7	8	EA	12H301	WASHER-LK	P 03144	S			-050150
*	7	8	EA	12H301	WASHER-LK	P 03144	B		050151	-
	8	2	EA	CB01453671	HOSE	P 03251	B			
*	9	4	EA	AT262455	CLAMP-T BOLT	P 03251	B			-080404
*	9	4	EA	AT214753	CLAMP-T BOLT	P 03251	B		080405	-
	10	2	EA	CB01450048	FITTING	P 03251	B			
	11	1	EA	0070005759	FITTING	P 03144	B			
	12	1	EA	U13639	O-RING	P	S	INCLUDED IN 11		
	13	1	EA	CB11427984	HOSE	P 03251	B			
	14	1	EA	0070005769	FITTING	P 03144	B			
	15	1	EA	U12547	O-RING	P	S	INCLD IN 14		
	16	3	EA	0071341074	FITTING	P 03144	B			
	17	3	EA	R29936	O-RING	P	S	INCLD IN 16		
	18	1	EA	R26375	O-RING	P	S	INCLD IN 19		
	19	1	EA	0070005189	FITTING	P 03144	B			

* VERIFY MACHINE SERIAL NUMBER BEFORE ORDERING

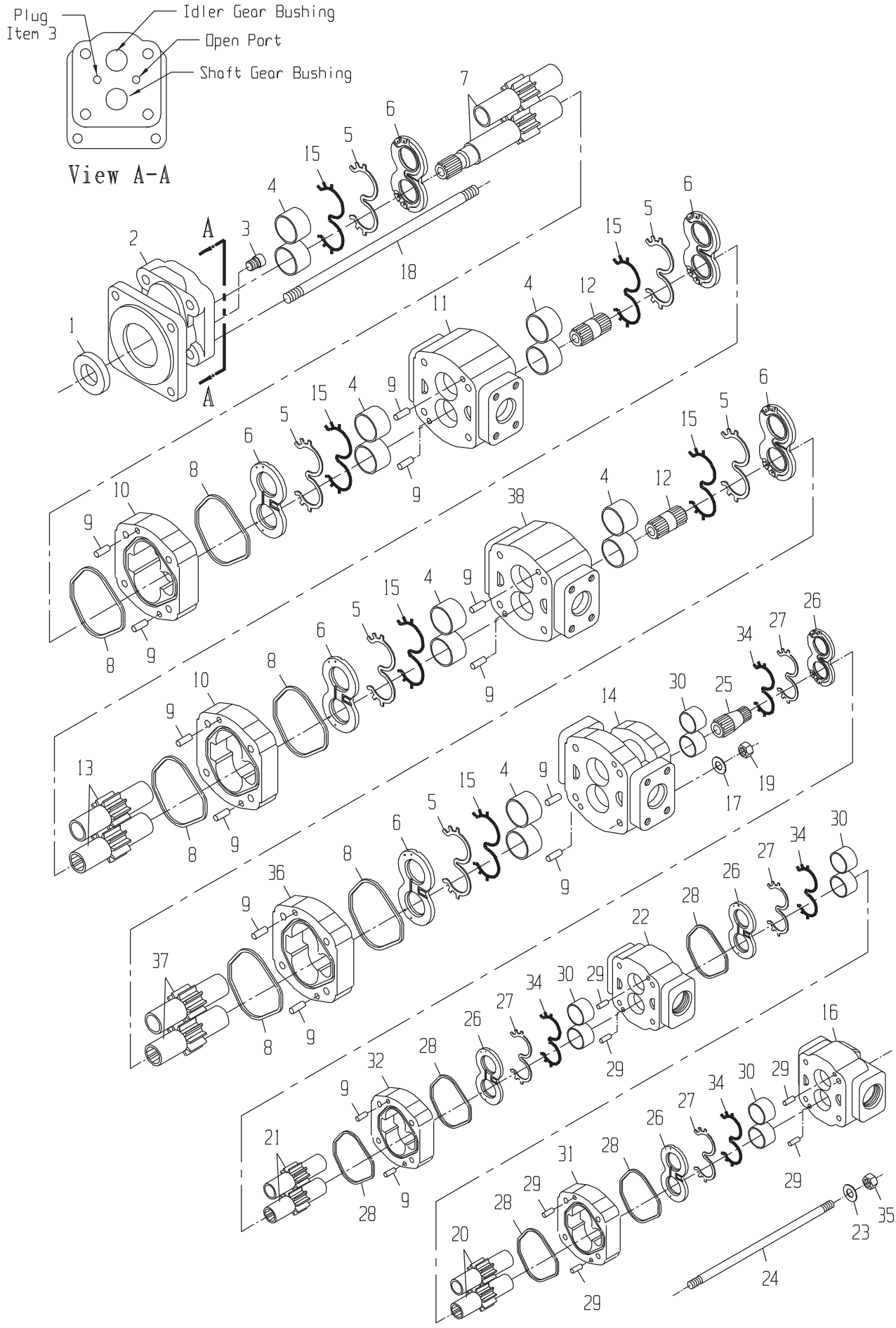
Plug
Item 3
Idler Gear Bushing
Open Port
Shaft Gear Bushing
View A-A
A
A

DRAWING NO. CB11437148

ITEM	QTY	UM	PART NBR.	DESCRIPTION		REMARKS	SERIAL NUMBER FROM	TO
A	1	EA	CB11463016	SEAL KIT-GEAR PUMP	P	S		
1	1	EA	0170042109	SEAL-LIP	P	S INC IN A		
2	1	EA	0631324555	COVER-SHAFT END	P	S		
3	1	EA	0050042102	PLUG	P	S		
4	3	ST	0631327325	BUSHING KIT-SET OF 4	P	S SET OF 4		
5	6	EA	.....	SEAL-CHANNEL	P	S INC IN A		
6	3	EA	0631394087	THRUSTPLATE	P	S SET OF 2		
7	1	EA	0631333156	GEAR SET-SHAFT	P	S		
8	6	EA	.....	SEAL-SQUARE	P	S INC IN A		
9	14	EA	0330045274	PIN-DOWEL	P	S		
10	2	EA	0631324561	HOUSING-GEAR	P	S		
11	1	EA	CB01438090	HOUSING-BEARING CARR	P	S		
12	2	EA	0631303685	SHAFT-CONNECTING	P	S		
13	2	EA	0631324565	GEAR SET	P	S		
14	1	EA	CB01438091	HOUSING-PIGGYBACK	P	S		
15	6	EA	.....	SEAL-BACKUP	P	S INC IN A		
16	1	EA	CB01438093	HOUSING-PEC	P	S		
17	4	EA	0630029380	WASHER-FL	P	S		
18	4	EA	CB01446519	STUD	P	S		
19	4	EA	0050042126	NUT-HX	P	S		
20	1	EA	CB01438100	GEAR	P	S		
21	1	EA	CB01438101	GEAR	P	S		
22	1	EA	CB01438097	HOUSING-BEARING CARR	P	S		
23	4	EA	0050042140	WASHER	P	S		
24	4	EA	CB01438102	STUD	P	S		
25	1	EA	0631333162	SHAFT-CONNECTING	P	S		
26	2	EA	CB11440248	THRUSTPLATE KIT-SET	P	S SET OF 2		
27	4	EA	.....	SEAL-CHANNEL	P	S INC IN A		
28	4	EA	.....	SEAL-SQUARE	P	S INC IN A		
29	8	EA	0130042136	PIN-DOWEL	P	S		
30	2	EA	0631333633	BUSHING KIT-SET OF 4	P	S SET OF 4		
31	1	EA	CB01438099	HOUSING-GEAR	P	S		
32	1	EA	CB01438094	HOUSING-GEAR	P	S		
33	1	EA	0161340612	SHAFT-CONNECTING	P	S		
34	4	EA	.....	SEAL-BACKUP	P	S INC IN A		
35	4	EA	0051337038	NUT-HX	P	S		
36	1	EA	0631328816	HOUSING-GEAR	P	S		
37	1	EA	0631328815	GEAR SET	P	S		
38	1	EA	CB01446518	HOUSING-BEARING CARR	P	S		

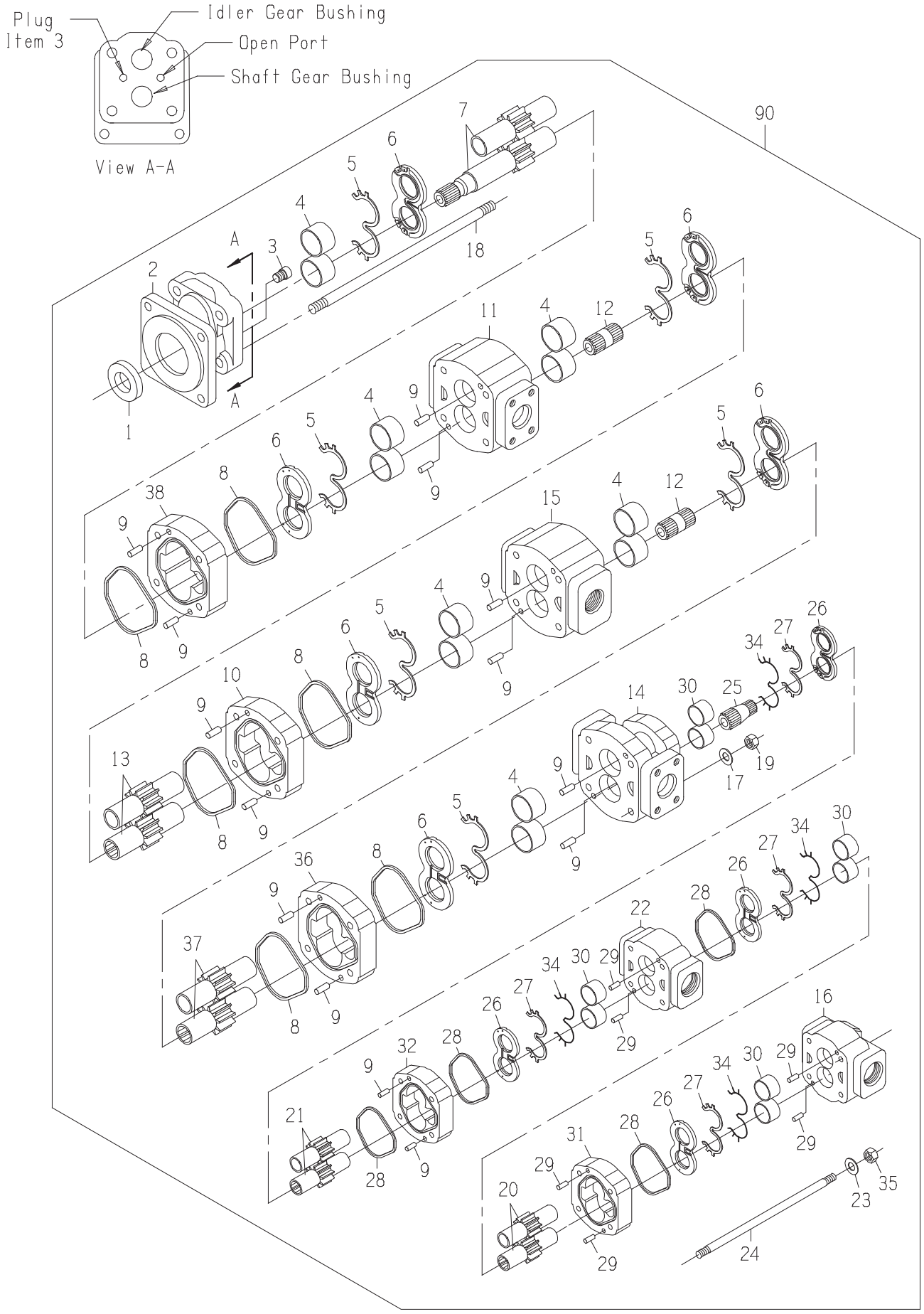
Plug
Item 3
Idler Gear Bushing
Open Port
Shaft Gear Bushing
View A-A
90

DRAWING NO. CB11462593

ITEM	QTY	UM	PART NBR.	DESCRIPTION		REMARKS	SERIAL NUMBER FROM	TO
A	1	EA	CB11463016	SEAL KIT-GEAR PUMP	P	S		
1	1	EA	0170042109	SEAL-LIP	P	S INC IN A		
2	1	EA	0631324555	COVER-SHAFT END	P	S		
3	1	EA	0050042102	PLUG	P	S		
4	3	ST	0631327325	BUSHING KIT-SET OF 4	P	S SET OF 4		
5	6	EA	.....	SEAL-CHANNEL	P	S INC IN A		
6	3	EA	0631394087	THRUSTPLATE	P	S SET OF 2		
7	1	EA	CB01477713	GEAR SET-SHAFT	P	S		
8	6	EA	.....	SEAL-SQUARE	P	S INC IN A		
9	14	EA	0330045274	PIN-DOWEL	P	S		
10	1	EA	0631324561	HOUSING-GEAR	P	S		
11	1	EA	CB01438090	HOUSING-BEARING CARR	P	S		
12	2	EA	0631303685	SHAFT-CONNECTING	P	S		
13	2	EA	0631324565	GEAR SET	P	S		
14	1	EA	CB01438091	HOUSING-PIGGYBACK	P	S		
15	1	EA	CB01446518	HOUSING-BEARING CARR	P	S		
16	1	EA	CB01438093	HOUSING-PEC	P	S		
17	4	EA	0630029380	WASHER-FL	P	S		
18	4	EA	0051345822	STUD-LONG	P	S		
19	4	EA	0050042126	NUT-HX	P	S		
20	1	EA	CB01438100	GEAR	P	S		
21	1	EA	CB01438101	GEAR	P	S		
22	1	EA	CB01438097	HOUSING-BEARING CARR	P	S		
23	4	EA	0050042140	WASHER	P	S		
24	4	EA	CB01438102	STUD	P	S		
25	1	EA	0631333162	SHAFT-CONNECTING	P	S		
26	2	EA	CB11440248	THRUSTPLATE KIT-SET	P	S SET OF 2		
27	4	EA	.....	SEAL-CHANNEL	P	S INC IN A		
28	4	EA	.....	SEAL-SQUARE	P	S INC IN A		
29	8	EA	0130042136	PIN-DOWEL	P	S		
30	2	EA	0631333633	BUSHING KIT-SET OF 4	P	S SET OF 4		
31	1	EA	CB01438099	HOUSING-GEAR	P	S		
32	1	EA	CB01438094	HOUSING-GEAR	P	S		
33	1	EA	0161340612	SHAFT-CONNECTING	P	S		
34	4	EA	.....	SEAL-BACKUP	P	S INC IN A		
35	4	EA	0051337038	NUT-HX	P	S		
36	1	EA	0631328816	HOUSING-GEAR	P	S		
37	1	EA	0631328815	GEAR SET	P	S		
38	1	EA	CB01477712	HOUSING-GEAR	P	S		
90	1	EA	.....	SHOW PARENT	F	S		

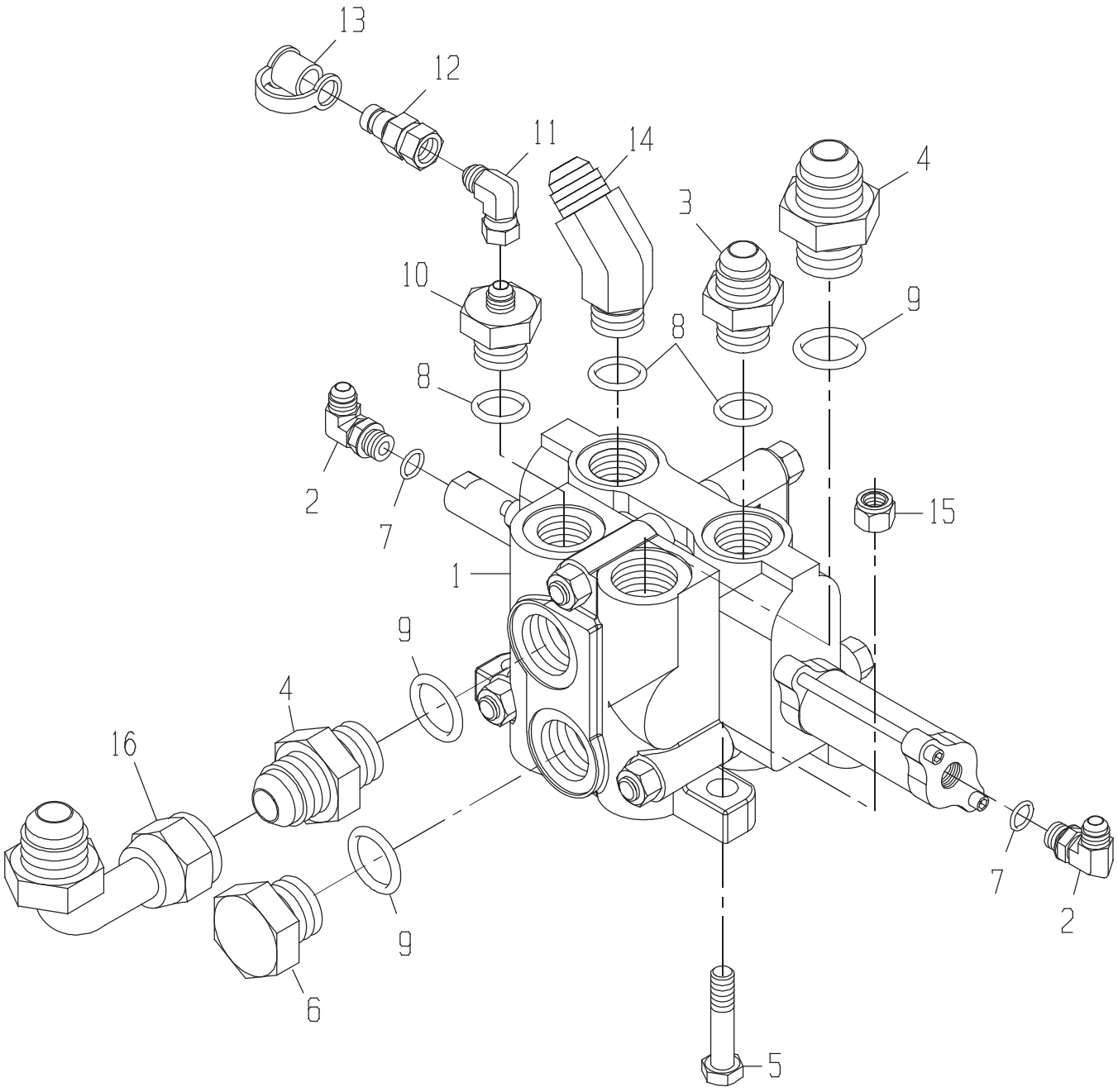
13
12
11
14
4
3
10
9
8
8
2
7
15
1
9
4
16
9
6
7
2
5

VALVE GP-OUTER SCROL

DRAWING NO. CB11437201

	ITEM	QTY	UM	PART NBR.	DESCRIPTION			REMARKS	SERIAL NUMBER FROM	TO
	1	1	EA	CB11420169	VALVE-SCROLL-OUTER(OPTION	B	03150 B			
	2	2	EA	0070028756	FITTING	P	03150 B			
*	3	2	EA	0070005769	FITTING	P	03150 B			-004004
*	3	1	EA	0070005769	FITTING	P	03150 B		004005	-
	4	2	EA	0071341074	FITTING	P	03150 B			
	5	3	EA	19H2473	BOLT	P	03150 B			
	6	1	EA	0070012264	FITTING	P	03150 B			
	7	2	EA	R26448	O-RING	P	S	INC IN 2		
	8	3	EA	U12547	O-RING	P	S	INC IN 3,10,14		
	9	3	EA	R29936	O-RING	P	S	INC IN 4,6		
	10	1	EA	0071342375	FITTING	P	03150 B			
	11	1	EA	0071341100	FITTING	P	03150 B			
	12	1	EA	XPD36BTX	FITTING	P	03150 B			
	13	1	EA	AT205083	FITTING	P	03150 B			
	14	1	EA	0070044725	FITTING	P	03150 B			
*	15	3	EA	BP12214	NUT-LK NC	P	03150 B		004379	-
*	16	1	EA	0071341057	FITTING	P	03150 B		060201	-

* VERIFY MACHINE SERIAL NUMBER BEFORE ORDERING

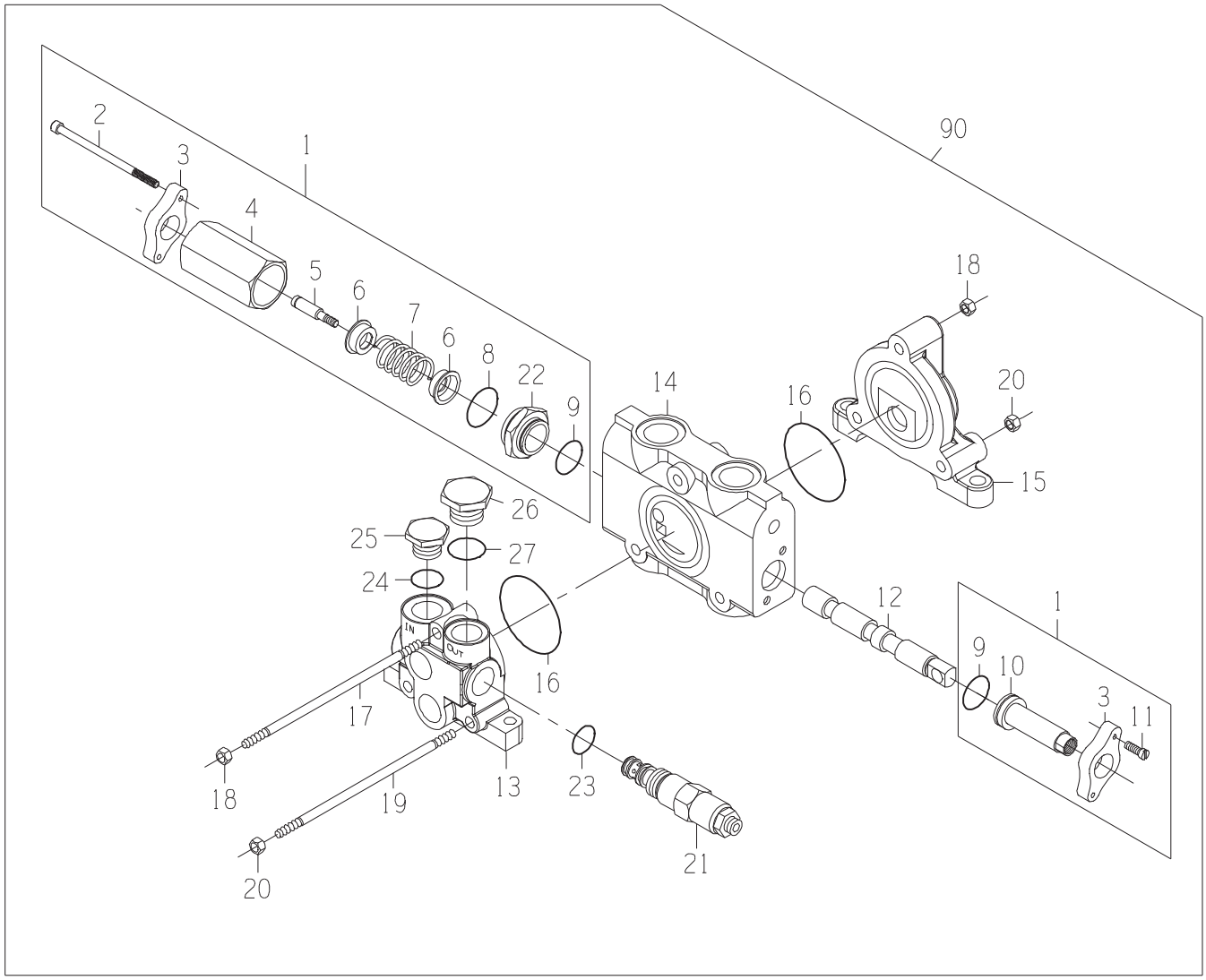
90
1
2
3
4
5
6
7
6
8
22
9
14
16
18
20
15
26
25
27
24
IN
OUT
16
17
18
19
20
13
23
21
12
1
9
10
3
11

DRAWING NO. CB11420169

ITEM	QTY	UM	PART NBR.	DESCRIPTION		REMARKS	SERIAL NUMBER FROM	TO
A	1	EA	CB11445281	SEAL KIT	P	S		
1	1	EA	CB11445268	SECTION ASSY-VALVE	P	S		
2	2	EA	.....	BOLT	P	S INC IN 1		
3	2	EA	.....	FLANGE	P	S INC IN 1		
4	1	EA	.....	TUBE	P	S INC IN 1		
5	1	EA	.....	BOLT	P	S INC IN 1		
6	2	EA	.....	WASHER	P	S INC IN 1		
7	1	EA	.....	SPRING	P	S INC IN 1		
8	1	EA	F432157	O-RING	P	S INC IN A,1		
9	2	EA	T140706	VALVE-RELIEF (DIRECTIONAL	P	S INC IN A,1		
10	1	EA	.....	CAP	P	S INC IN 1		
11	2	EA	.....	BOLT	P	S INC IN 1		
12	1	EA	.....	SPOOL	P	S		
13	1	EA	CB01445270	INLET SECTION ASSY	P	S		
14	1	EA	.....	BODY	P	S		
15	1	EA	0620046918	SECTION-OUTLET	P	S		
16	2	EA	T118685	O-RING	P	S INC IN A		
17	1	EA	CB01445273	TIE ROD	P	S		
18	2	EA	14H1040	NUT-HX NC	P	S		
19	2	EA	CB01445274	TIE ROD	P	S		
20	4	EA	AT205027	NUT-HX NC	P	S		
21	1	EA	CB11458977	VALVE-RELIEF CARTRID	P	S		
22	1	EA	.....	RETAINER	P	S INC IN 1		
23	1	EA	T118681	O-RING	P	S INC IN A,21		
24	1	EA	840083100	O-RING	P	S INC IN A		
25	1	EA	CB01412616	PLUG	P	S		
26	1	EA	0620011536	PLUG & O-RING	P	S		
27	1	EA	F432157	O-RING	P	S INC IN A		
90	1	EA	.....	SHOW PARENT	F	S		

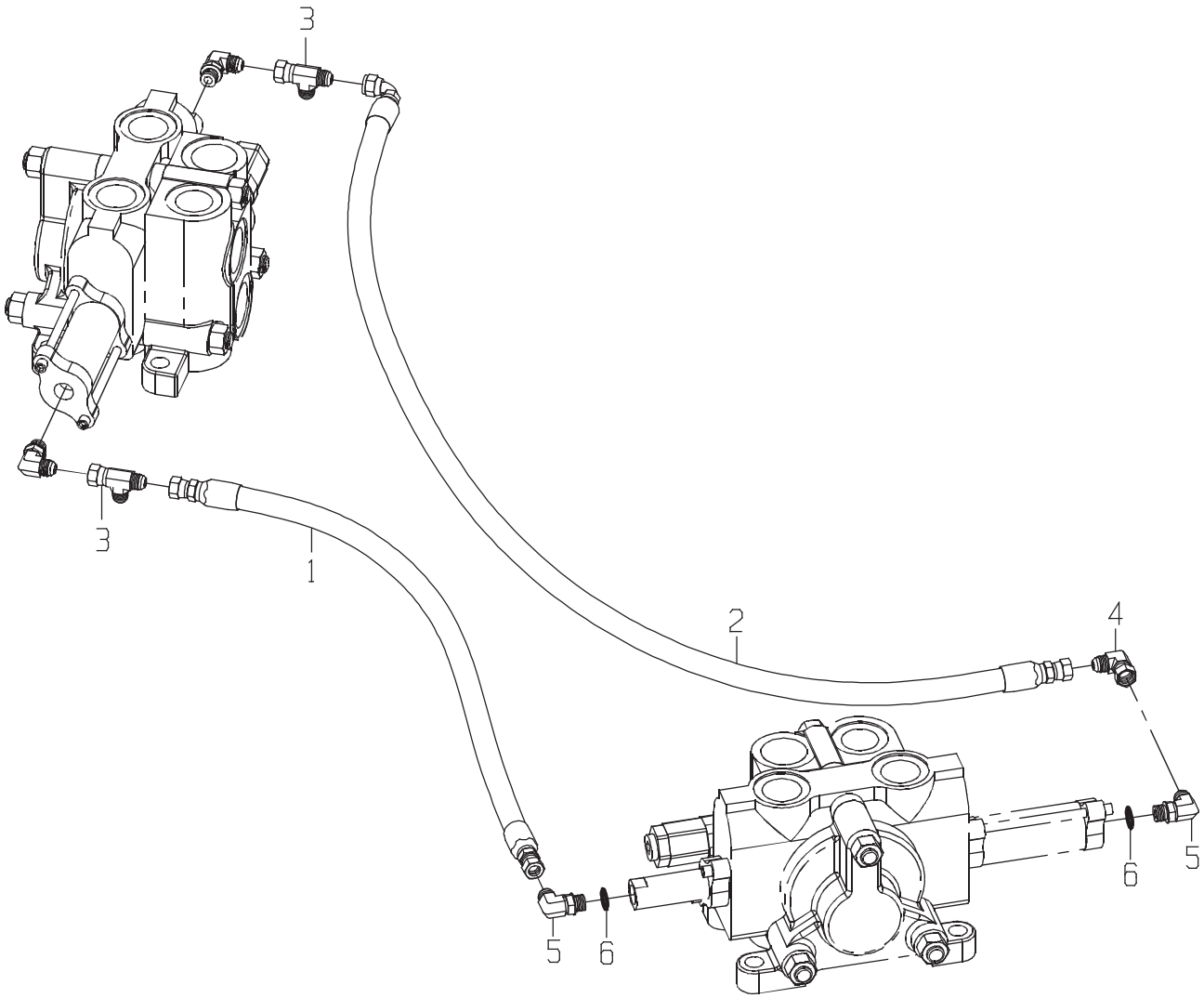
3
3
1
2
4
5
6
5
6

DRAWING NO. CB11437209

ITEM	QTY	UM	PART NBR.	DESCRIPTION	REMARKS	SERIAL NUMBER FROM	SERIAL NUMBER TO
1	1	EA	CB11440928	HOSE	P 03245 B		
2	1	EA	CB11440931	HOSE	P 03245 B		
3	2	EA	0070021048	TEE	P 03150 B		
4	1	EA	0071341100	FITTING	P 03150 B		
5	2	EA	0070028756	FITTING	P 03150 B		
6	2	EA	R26448	O-RING	P S INC IN 5		

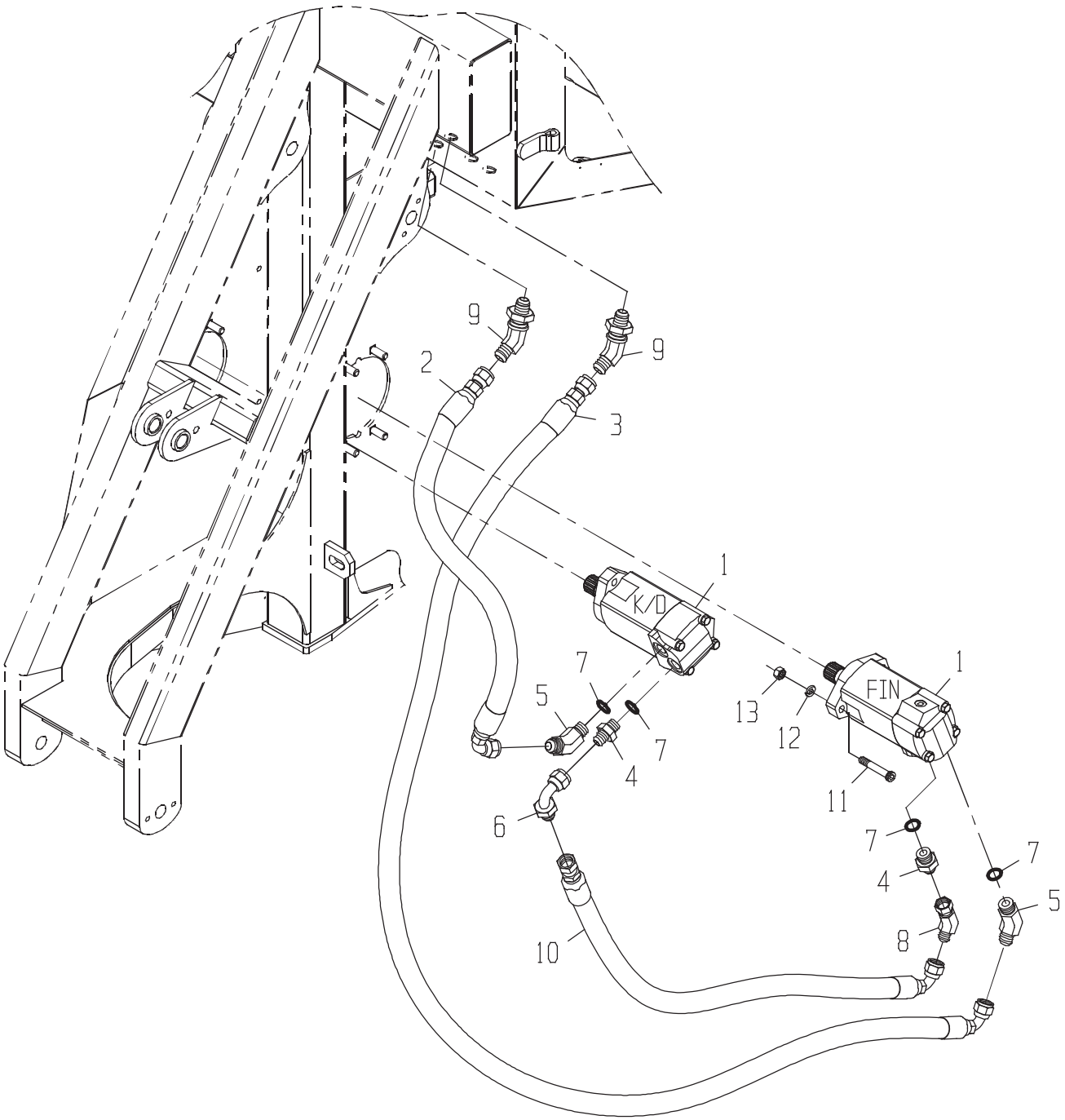
9
2
9
3
1
K/D
7
5
7
4
6
10
1
FIN
13
12
11
7
4
7
5
8

DRAWING NO. CB11443824

ITEM	QTY	UM	PART NBR.	DESCRIPTION	REMARKS	SERIAL NUMBER FROM	SERIAL NUMBER TO
1	2	EA	0331382981	MOTOR-STD	B 02581 B		
2	1	EA	CB11447004	HOSE	P 02572 B		
3	1	EA	CB11426821	HOSE	P 02572 B		
4	2	EA	0071349607	FITTING	P 02581 B		
5	2	EA	0071349608	FITTING	P 02581 B		
6	1	EA	0071349611	FITTING	P 02572 B		
7	4	EA	R26906	O-RING	P S INCLUDED IN 4,5		
8	1	EA	0071349613	FITTING	P 02572 B		
9	2	EA	0071349616	FITTING	P 02571 B		
10	1	EA	CB11437057	HOSE	P 02572 B		
11	4	EA	0050012685	BOLT	P 02581 B		
12	4	EA	12H301	WASHER-LK	P 02581 B		
13	4	EA	14H1040	NUT-HX NC	P 02581 B		

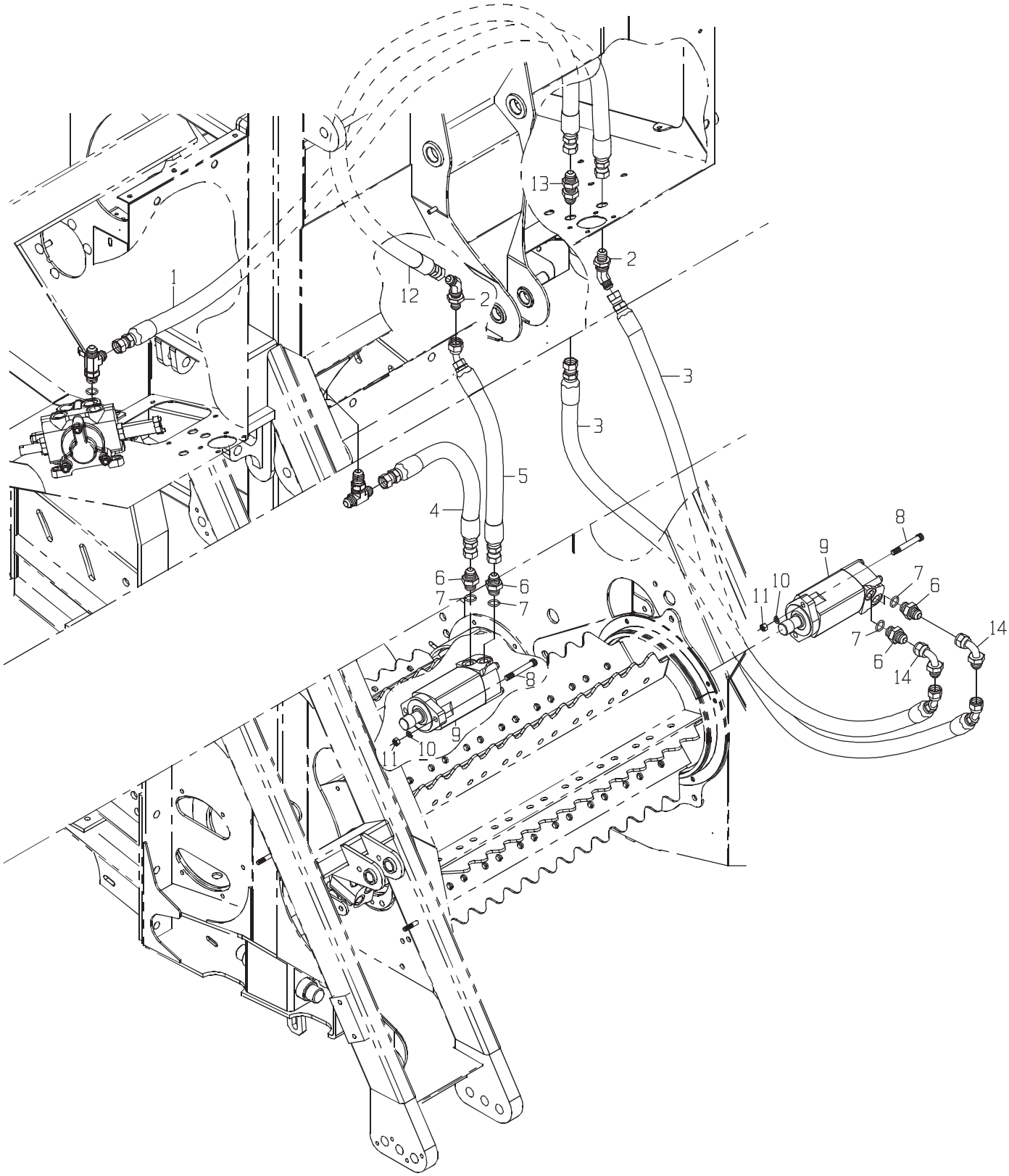
1
2
2
2
3
3
4
5
6
6
6
6
7
7
7
7
8
8
9
9
10
10
11
11
12
13
14
14

DRAWING NO. CB11456182

	ITEM	QTY	UM	PART NBR.	DESCRIPTION			REMARKS	SERIAL NUMBER FROM	TO
*	1	1	EA	CB11436863	HOSE	P	02572 B		004005	-
*	2	2	EA	0071349616	FITTING	P	02571 B		004005	-
*	3	2	EA	0881383117	HOSE	P	02572 B		004005	-
*	4	1	EA	CB11437593	HOSE	P	02572 B		004005	-
*	5	1	EA	CB11457681	HOSE	P	02572 B		004005	-
*	6	4	EA	0071349607	FITTING	P	02581 B		004005	-
*	7	4	EA	R26906	O-RING	P	S	INCLUDED IN 6	004005	-
*	8	4	EA	0050012685	BOLT	P	02581 B		004005	-
*	9	2	EA	0331382981	MOTOR-STD	B	02581 B		004005	-
*	10	4	EA	12H301	WASHER-LK	P	02581 B		004005	-
*	11	4	EA	14H1040	NUT-HX NC	P	02581 B		004005	-
*	12	1	EA	CB11457679	HOSE	P	02572 B		004005	-
*	13	1	EA	0071349617	FITTING	P	02571 B		004005	-
*	14	2	EA	0071349611	FITTING	P	02571 B		004005	-

* VERIFY MACHINE SERIAL NUMBER BEFORE ORDERING

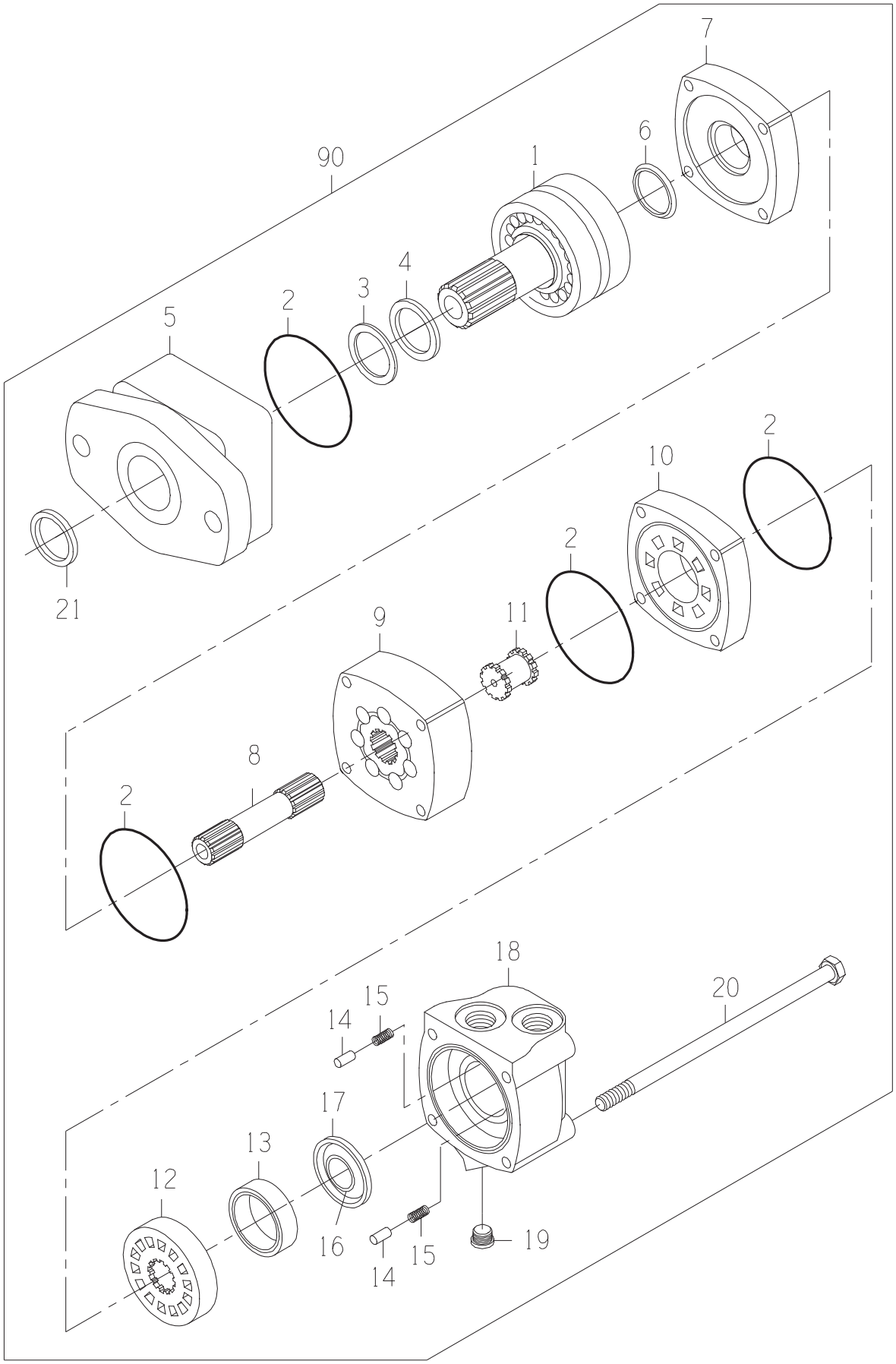
7
6
90
1
4
3
2
5
2
10
2
21
11
9
8
2
18
20
15
14
17
13
12
16
15
14
19

DRAWING NO. 0331382981

ITEM	QTY	UM	PART NBR.	DESCRIPTION		REMARKS	SERIAL NUMBER FROM	TO
A	1	EA	0621379059	SEAL-KIT	P	S		
1	1	EA	0331382906	SHAFT SUB-ASSY	P	S		
2	4	EA	.....	O-RING	P	S INCLD IN A		
3	1	EA	.....	SEAL	P	S INCLD IN A		
4	1	EA	.....	SEAL	P	S INCLD IN A		
5	1	EA	0331382908	HOUSING-BEARING	P	S		
6	1	EA	.....	SEAL	P	S INCLD IN A		
7	1	EA	0330040005	PLATE-WEAR	P	S		
8	1	EA	0330047810	SHAFT-DRIVE	P	S		
9	1	EA	0330047811	GEROLER	P	S		
10	1	EA	0330040008	PLATE-VALVE	P	S		
11	1	EA	0330034450	DRIVE-VALVE	P	S		
12	1	EA	0330040009	VALVE	P	S		
13	1	EA	0330038427	RING-BALANCE	P	S		
14	2	EA	0130034441	PIN	P	S		
15	2	EA	0320034442	SPRING	P	S		
16	1	EA	.....	SEAL	P	S INCLD IN A		
17	1	EA	.....	SEAL	P	S INCLD IN A		
18	1	EA	0330040011	HOUSING	P	S		
19	1	EA	X4HP5ON-S	FITTING	P	S		
20	4	EA	0330047812	BOLT-HB	P	S		
21	1	EA	.....	SEAL	P	S INCLD IN A		
90	1	EA	.....	SHOW PARENT	F	S		

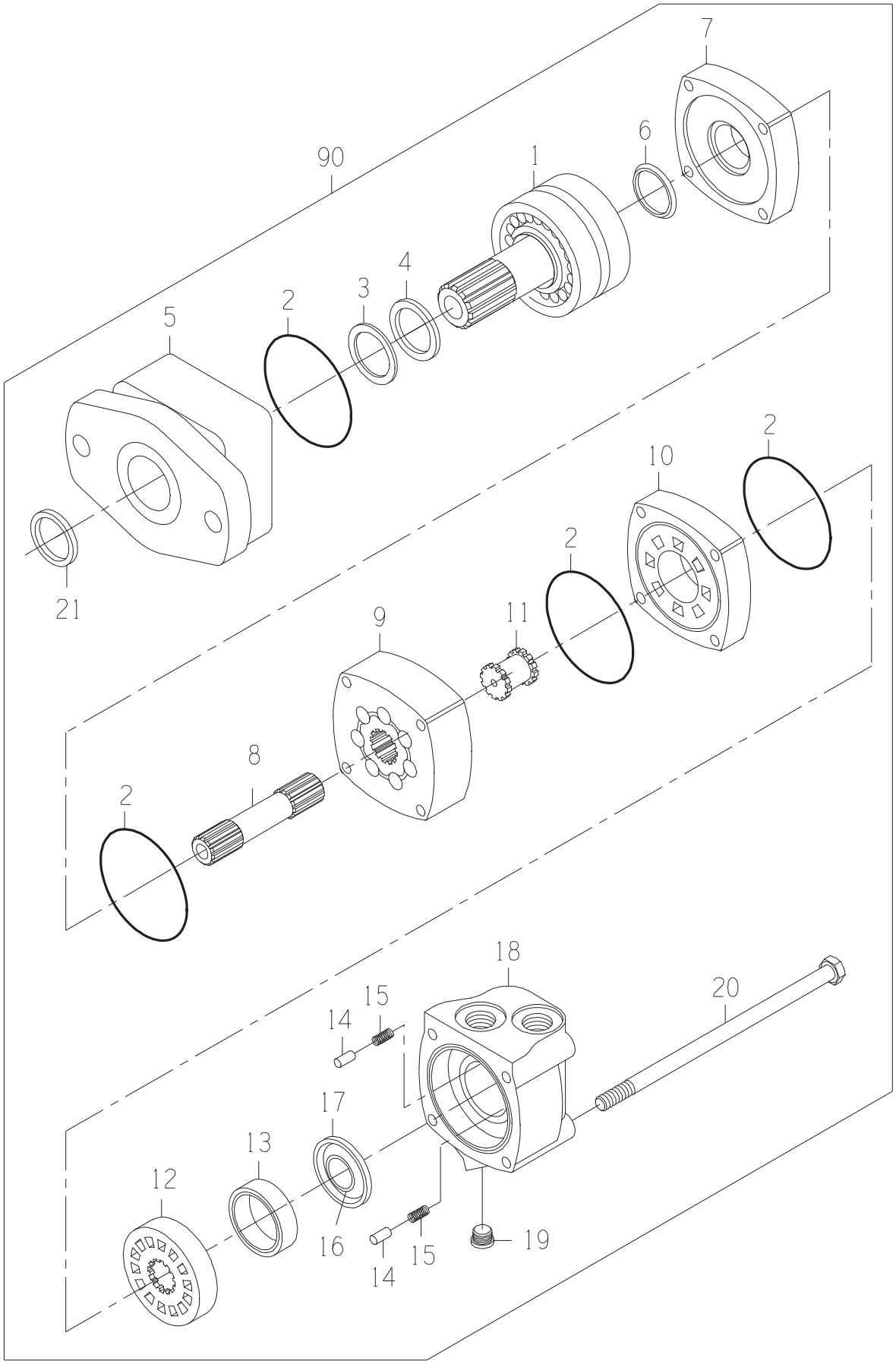
7
6
90
1
4
3
2
5
2
10
2
21
11
9
8
2
18
20
15
14
17
13
12
16
15
14
19

DRAWING NO. 0331382981

ITEM	QTY	UM	PART NBR.	DESCRIPTION		REMARKS	SERIAL NUMBER FROM	TO
A	1	EA	0621379059	SEAL-KIT	P	S		
1	1	EA	0331382906	SHAFT SUB-ASSY	P	S		
2	4	EA	.....	O-RING	P	S INCLD IN A		
3	1	EA	.....	SEAL	P	S INCLD IN A		
4	1	EA	.....	SEAL	P	S INCLD IN A		
5	1	EA	0331382908	HOUSING-BEARING	P	S		
6	1	EA	.....	SEAL	P	S INCLD IN A		
7	1	EA	0330040005	PLATE-WEAR	P	S		
8	1	EA	0330047810	SHAFT-DRIVE	P	S		
9	1	EA	0330047811	GEROLER	P	S		
10	1	EA	0330040008	PLATE-VALVE	P	S		
11	1	EA	0330034450	DRIVE-VALVE	P	S		
12	1	EA	0330040009	VALVE	P	S		
13	1	EA	0330038427	RING-BALANCE	P	S		
14	2	EA	0130034441	PIN	P	S		
15	2	EA	0320034442	SPRING	P	S		
16	1	EA	.....	SEAL	P	S INCLD IN A		
17	1	EA	.....	SEAL	P	S INCLD IN A		
18	1	EA	0330040011	HOUSING	P	S		
19	1	EA	X4HP5ON-S	FITTING	P	S		
20	4	EA	0330047812	BOLT-HB	P	S		
21	1	EA	.....	SEAL	P	S INCLD IN A		
90	1	EA	.....	SHOW PARENT	F	S		

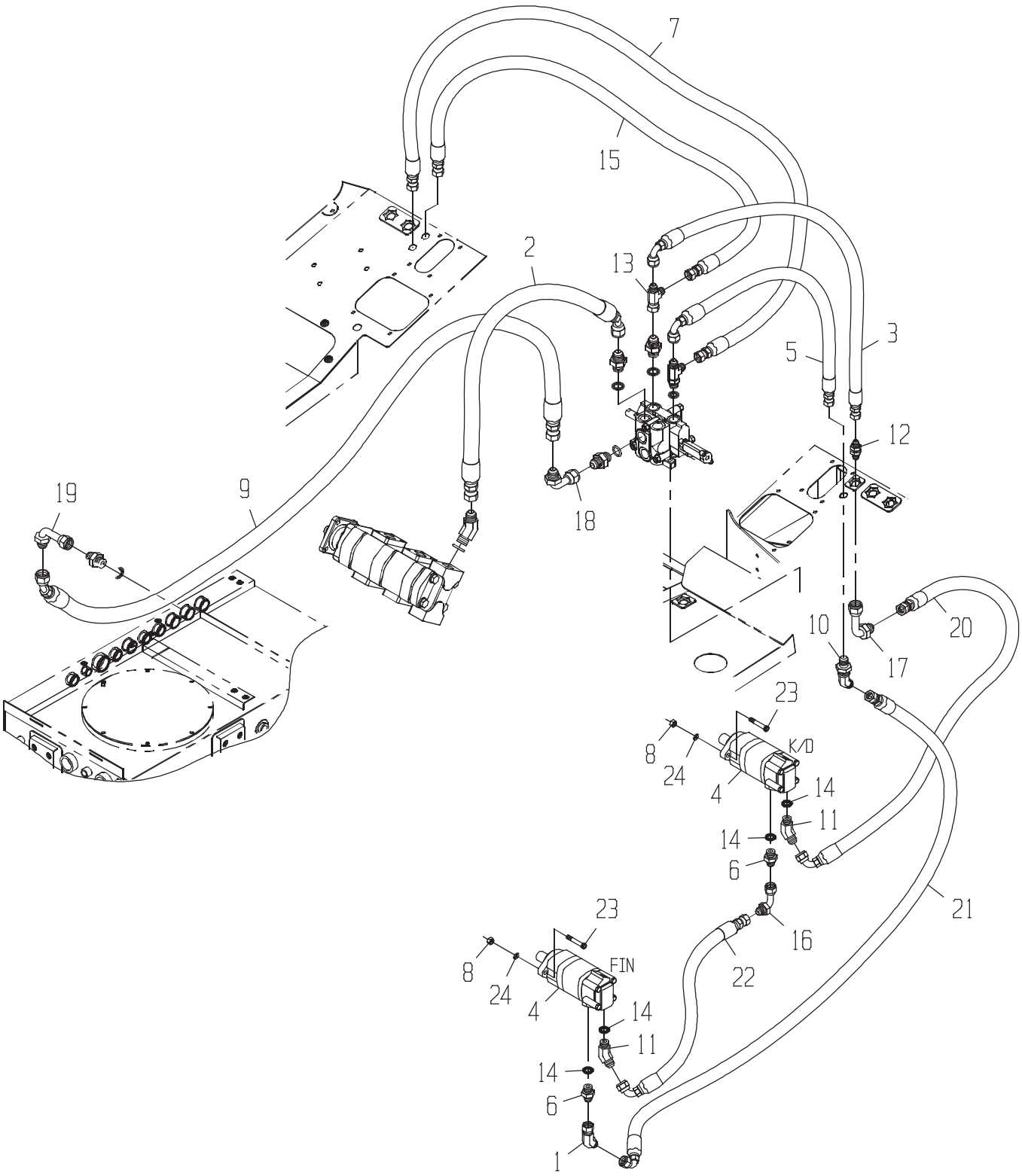
7
15
2
13
3
5
12
18
19
9
1
10
20
17
23
8
24
K/D
4
14
11
14
6
21
16
22
23
8
24
FIN
4
14
11
14
6
1

DRAWING NO. CB11443827

ITEM	QTY	UM	PART NBR.	DESCRIPTION	REMARKS	SERIAL NUMBER FROM	SERIAL NUMBER TO
1	1	EA	0071349613	FITTING	P 02572 B		
2	1	EA	CB11436860	HOSE	P 02572 B		
3	1	EA	CB11440922	HOSE	P 02572 B		
4	2	EA	0331382981	MOTOR-STD	B 02581 B		
5	1	EA	CB11436862	HOSE	P 02571 B		
6	2	EA	0071349607	FITTING	P 02572 B		
7	1	EA	CB11436863	HOSE	P 02571 B		
8	4	EA	14H1040	NUT-HX NC	P 02572 B		
9	1	EA	CB11436865	HOSE	P 02572 B		
10	1	EA	0071349616	FITTING	P 02572 B		
11	2	EA	0071349608	FITTING	P 02572 B		
12	1	EA	0071349617	FITTING	P 02572 B		
13	1	EA	0071341096	TEE	P 02572 B		
14	4	EA	R26906	O-RING	P S INCLUDED IN 6,11		
15	1	EA	CB11437133	HOSE	P 02572 B		
16	1	EA	0071349611	FITTING	P 02572 B		
17	1	EA	0071349612	FITTING	P 02572 B		
18	1	EA	0071341057	FITTING	P 02572 B		
19	1	EA	0071342104	FITTING	P 02572 B		
20	1	EA	CB11437057	HOSE	P 02572 B		
21	1	EA	CB11426821	HOSE	P 02572 B		
22	1	EA	CB11437057	HOSE	P 02572 B		
23	4	EA	0050012685	BOLT	P 02572 B		
24	4	EA	12H301	WASHER-LK	P 02572 B		

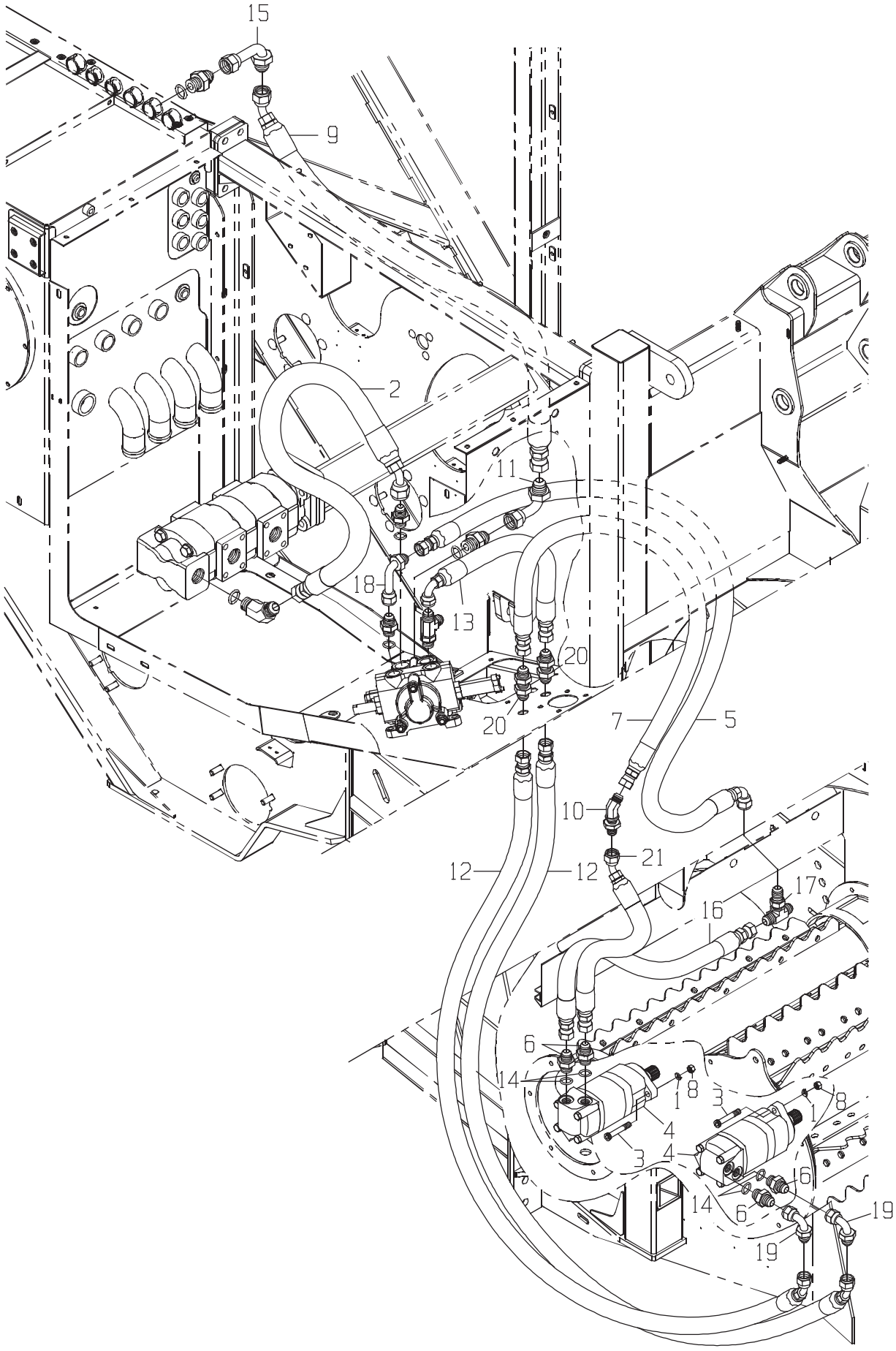
15
9
2
11
18
13
20
20
7
5
10
21
12
12
17
16
6
14
1
8
3
4
3
4
1
8
16
14
6
19
19

DRAWING NO. CB11456183

ITEM	QTY	UM	PART NBR.	DESCRIPTION			REMARKS	SERIAL NUMBER FROM	TO
* 1	4	EA	12H301	WASHER-LK	P 02572	B		004005	-
* 2	1	EA	CB11436860	HOSE	P 02572	B		004005	-
* 3	4	EA	0050012685	BOLT	P 02572	B		004005	-
* 4	2	EA	0331382981	MOTOR-STD	B 02581	B		004005	-
* 5	1	EA	0881347521	HOSE	P 02571	B		004005	-
* 6	4	EA	0071349607	FITTING	P 02572	B		004005	-
* 7	1	EA	CB11457679	HOSE	P 02571	B		004005	-
* 8	4	EA	14H1040	NUT-HX NC	P 02572	B		004005	-
* 9	1	EA	CB11436865	HOSE	P 02572	B		004005	-
* 10	1	EA	0071349616	FITTING	P 02572	B		004005	-
* 11	1	EA	0071341057	FITTING	P 02572	B		004005	-
* 12	2	EA	0881383117	HOSE	P 02572	B		004005	-
* 13	1	EA	CB11440922	HOSE	P 02572	B		004005	-
* 14	4	EA	R26906	O-RING	P	S	INCLUDED IN 6	004005	-
* 15	1	EA	0071342104	FITTING	P 02572	B		004005	-
* 16	1	EA	CB11456255	HOSE	P 02572	B		004005	-
* 17	1	EA	0071350315	TEE*	P 02572	B		004005	-
* 18	1	EA	0071341056	FITTING	P 02572	B		004005	-
* 19	2	EA	0071349611	FITTING	P 02572	B		004005	-
* 20	2	EA	0071349617	FITTING	P 02572	B		004005	-
* 21	1	EA	CB11457681	HOSE	P 02572	B		004005	-

* VERIFY MACHINE SERIAL NUMBER BEFORE ORDERING

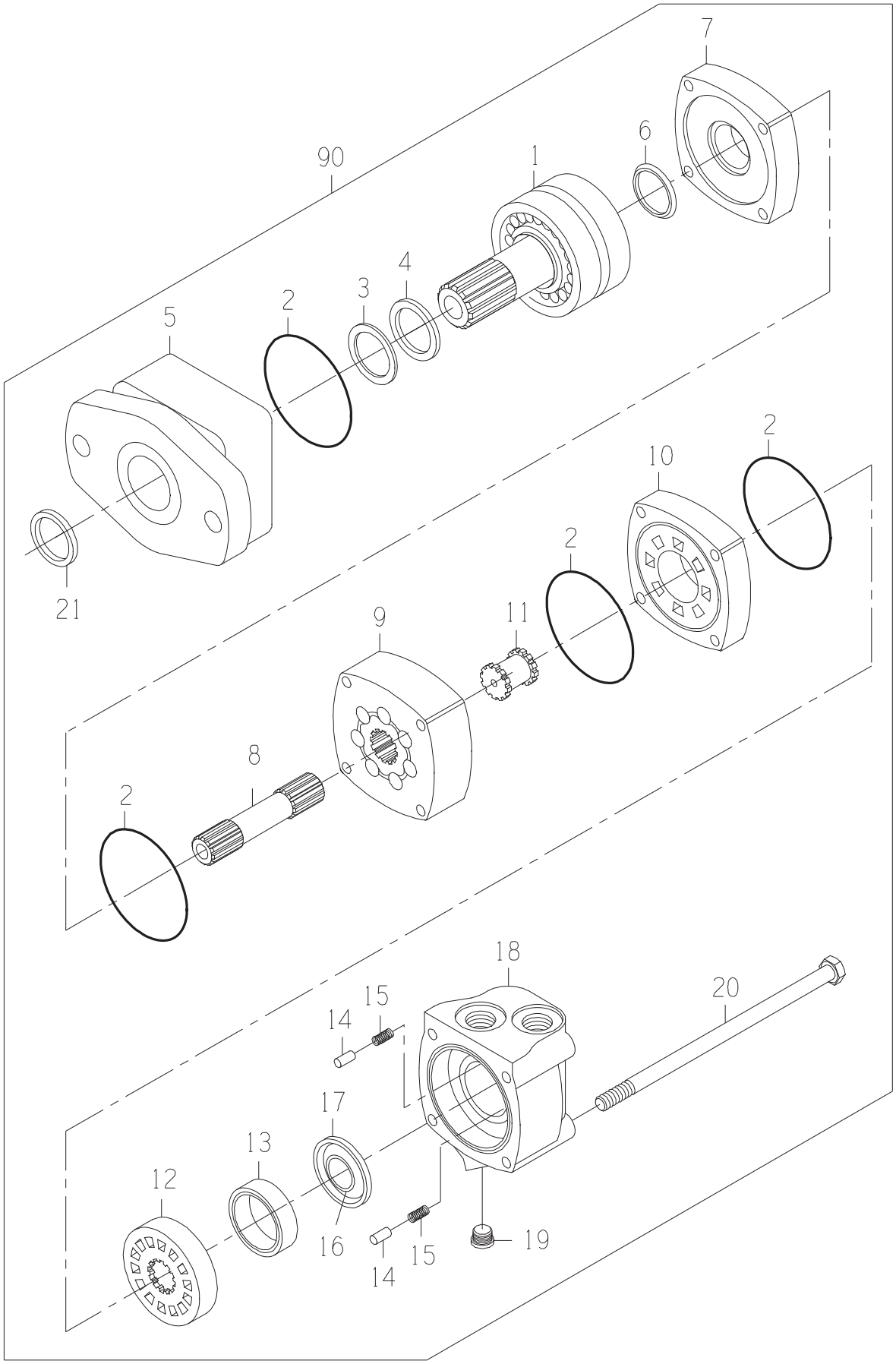
7
6
90
1
4
3
2
5
2
10
2
21
11
9
8
2
18
20
15
14
17
13
12
16
15
14
19

DRAWING NO. 0331382981

ITEM	QTY	UM	PART NBR.	DESCRIPTION		REMARKS	SERIAL NUMBER FROM	TO
A	1	EA	0621379059	SEAL-KIT	P	S		
1	1	EA	0331382906	SHAFT SUB-ASSY	P	S		
2	4	EA	.....	O-RING	P	S INCLD IN A		
3	1	EA	.....	SEAL	P	S INCLD IN A		
4	1	EA	.....	SEAL	P	S INCLD IN A		
5	1	EA	0331382908	HOUSING-BEARING	P	S		
6	1	EA	.....	SEAL	P	S INCLD IN A		
7	1	EA	0330040005	PLATE-WEAR	P	S		
8	1	EA	0330047810	SHAFT-DRIVE	P	S		
9	1	EA	0330047811	GEROLER	P	S		
10	1	EA	0330040008	PLATE-VALVE	P	S		
11	1	EA	0330034450	DRIVE-VALVE	P	S		
12	1	EA	0330040009	VALVE	P	S		
13	1	EA	0330038427	RING-BALANCE	P	S		
14	2	EA	0130034441	PIN	P	S		
15	2	EA	0320034442	SPRING	P	S		
16	1	EA	.....	SEAL	P	S INCLD IN A		
17	1	EA	.....	SEAL	P	S INCLD IN A		
18	1	EA	0330040011	HOUSING	P	S		
19	1	EA	X4HP5ON-S	FITTING	P	S		
20	4	EA	0330047812	BOLT-HB	P	S		
21	1	EA	.....	SEAL	P	S INCLD IN A		
90	1	EA	.....	SHOW PARENT	F	S		

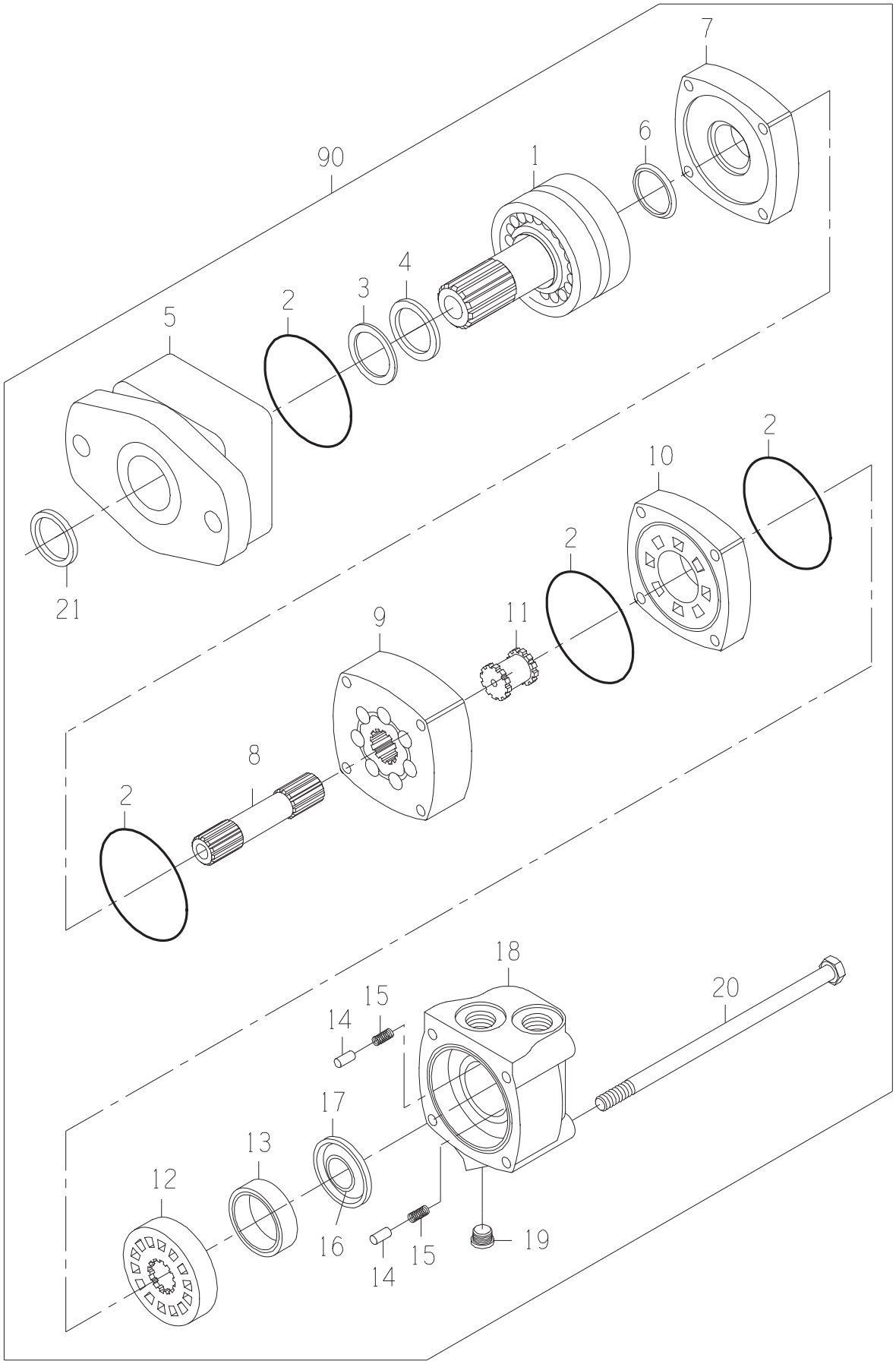
7
6
90
1
4
3
2
5
2
10
2
21
11
9
8
2
18
20
15
14
17
13
12
16
15
14
19

DRAWING NO. 0331382981

ITEM	QTY	UM	PART NBR.	DESCRIPTION		REMARKS	SERIAL NUMBER FROM	TO
A	1	EA	0621379059	SEAL-KIT	P	S		
1	1	EA	0331382906	SHAFT SUB-ASSY	P	S		
2	4	EA	.....	O-RING	P	S INCLD IN A		
3	1	EA	.....	SEAL	P	S INCLD IN A		
4	1	EA	.....	SEAL	P	S INCLD IN A		
5	1	EA	0331382908	HOUSING-BEARING	P	S		
6	1	EA	.....	SEAL	P	S INCLD IN A		
7	1	EA	0330040005	PLATE-WEAR	P	S		
8	1	EA	0330047810	SHAFT-DRIVE	P	S		
9	1	EA	0330047811	GEROLER	P	S		
10	1	EA	0330040008	PLATE-VALVE	P	S		
11	1	EA	0330034450	DRIVE-VALVE	P	S		
12	1	EA	0330040009	VALVE	P	S		
13	1	EA	0330038427	RING-BALANCE	P	S		
14	2	EA	0130034441	PIN	P	S		
15	2	EA	0320034442	SPRING	P	S		
16	1	EA	.....	SEAL	P	S INCLD IN A		
17	1	EA	.....	SEAL	P	S INCLD IN A		
18	1	EA	0330040011	HOUSING	P	S		
19	1	EA	X4HP5ON-S	FITTING	P	S		
20	4	EA	0330047812	BOLT-HB	P	S		
21	1	EA	.....	SEAL	P	S INCLD IN A		
90	1	EA	.....	SHOW PARENT	F	S		

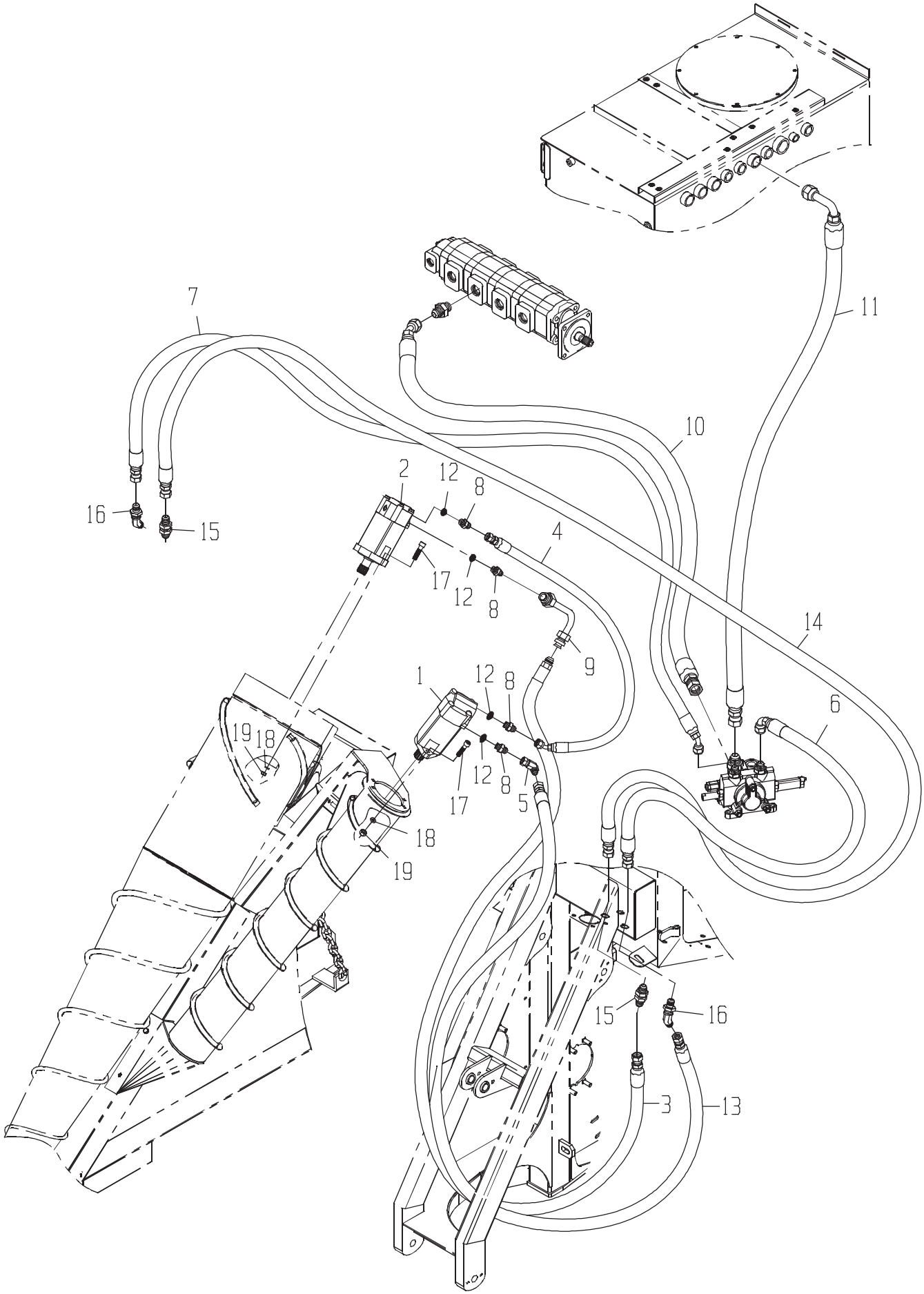
7
11
10
2
12
8
16
15
4
17
12
8
14
9
1
12
8
6
19
18
17
12
8
5
18
19
15
16
3
13

LINES-LH C/D W/OUT S

DRAWING NO. CB11443561

	ITEM	QTY	UM	PART NBR.	DESCRIPTION			REMARKS	SERIAL NUMBER FROM	TO
	1	1	EA	0331356717	MOTOR-SCROLL-OUTER(CODE 5	B	02581 B			
	2	1	EA	0331382981	MOTOR-STD	B	02581 B			
	3	1	EA	CB11437913	HOSE	P	02581 B			
	4	1	EA	0881347410	HOSE	P	02581 B			
	5	1	EA	0071341107	FITTING	P	02581 B			
	6	1	EA	CB11436861	HOSE	P	02572 B			
	7	1	EA	0881347454	HOSE	P	02572 B			
	8	4	EA	0070006655	FITTING	P	02581 B			
*	9	1	EA	CB11434092	TUBE	F	02581 B			-004174
*	9	1	EA	CB11434092	TUBE	P	02581 B		004175	-
	10	1	EA	CB11440924	HOSE	P	02572 B			
	11	1	EA	CB11440923	HOSE	P	02572 B			
	12	4	EA	R26906	O-RING	P	S	INCLUDED IN 8		
	13	1	EA	CB11450448	HOSE	P	02581 B			
	14	1	EA	CB11437122	HOSE	P	02581 B			
	15	2	EA	0071341065	FITTING	P	02571 B			
	16	2	EA	0071342165	FITTING	P	02571 B			
	17	4	EA	0050012685	BOLT	P	02581 B			
	18	4	EA	12H301	WASHER-LK	P	02581 B			
	19	4	EA	14H1040	NUT-HX NC	P	02581 B			

* VERIFY MACHINE SERIAL NUMBER BEFORE ORDERING

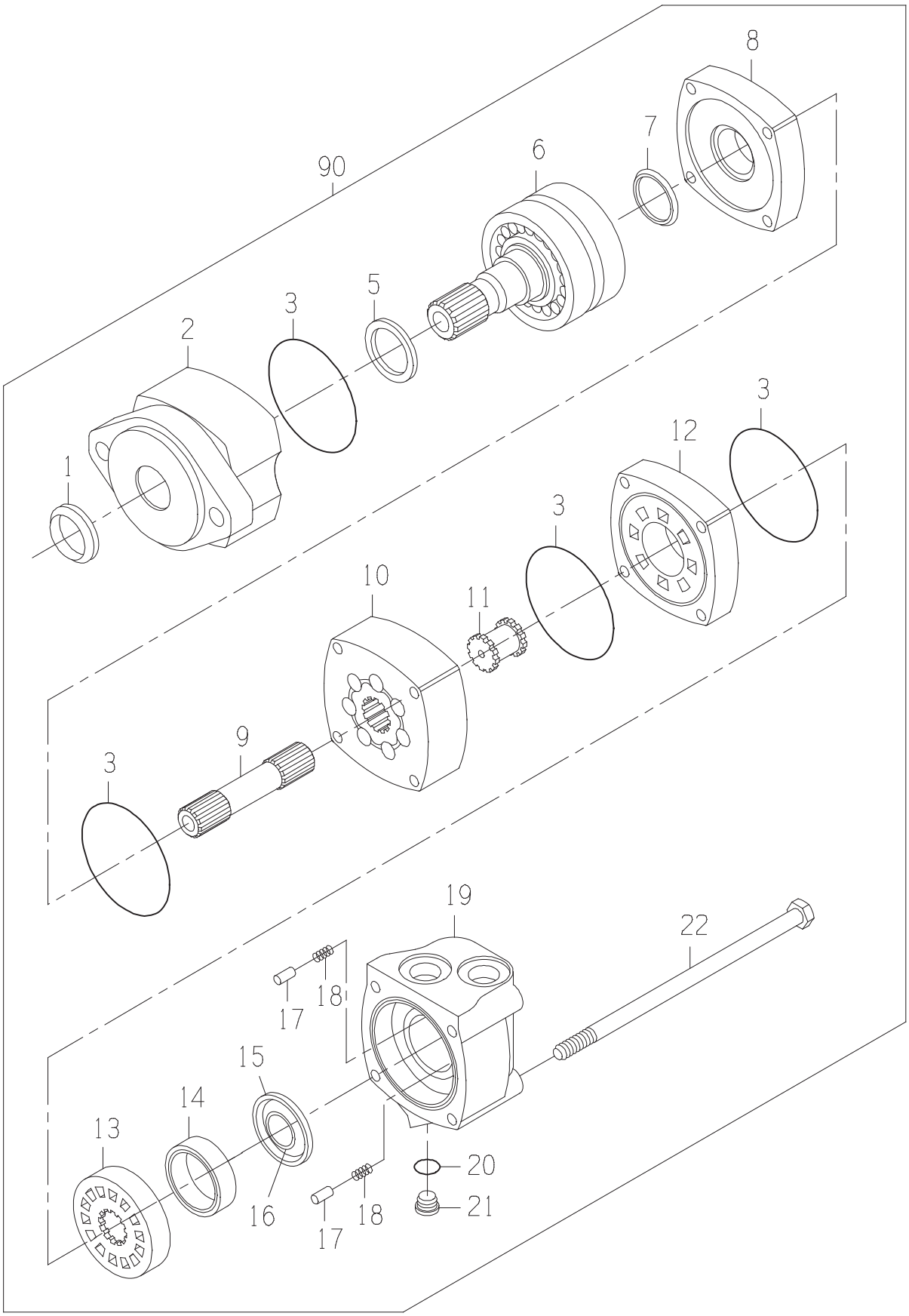
8
7
90
6
5
3
2
1
3
12
3
10
11
9
3
19
22
18
17
15
14
13
16
18
17
20
21

MOTOR

DRAWING NO. 0331356717

ITEM	QTY	UM	PART NBR.	DESCRIPTION	REMARKS	SERIAL NUMBER FROM	SERIAL NUMBER TO
B	1	EA	0621379059	SEAL-KIT	P 03400 B		
1	1	EA	0331349112	SEAL-SHAFT EXL	P S INCLUDED IN B		
2	1	EA	0331382908	HOUSING-BEARING	P S		
3	4	EA	0330047554	O-RING	P S INCLUDED IN B		
5	1	EA	0331382907	SEAL-SHAFT	P S INCLUDED IN B		
6	1	EA	0331382906	SHAFT SUB-ASSY	P S		
7	1	EA	0330047557	SEAL-SHAFT FACE	P S INCLUDED IN B		
8	1	EA	0330040005	PLATE-WEAR	P S		
9	1	EA	0330042757	SHAFT-DRIVE	P S		
10	1	EA	0330042758	GEROLER	P S		
11	1	EA	0330034450	DRIVE-VALVE	P S		
12	1	EA	0330040008	PLATE-VALVE	P S		
13	1	EA	0330040009	VALVE	P S		
14	1	EA	0330038427	RING-BALANCE	P S		
15	1	EA	0331349117	SEAL-OUTER	P S INCLUDED IN B		
16	1	EA	0331349116	SEAL-INNER	P S INCLUDED IN B		
17	2	EA	0130034441	PIN	P S		
18	2	EA	0320034442	SPRING	P S		
19	1	EA	0330040011	HOUSING	P S		
20	1	EA	.....	O-RING	P S INCLUDED IN 21		
21	1	EA	X4HP5ON-S	FITTING	P S		
22	4	EA	0330042759	BOLT-SPECIAL	P S		
90	1	EA	.....	SHOW PARENT	F S		

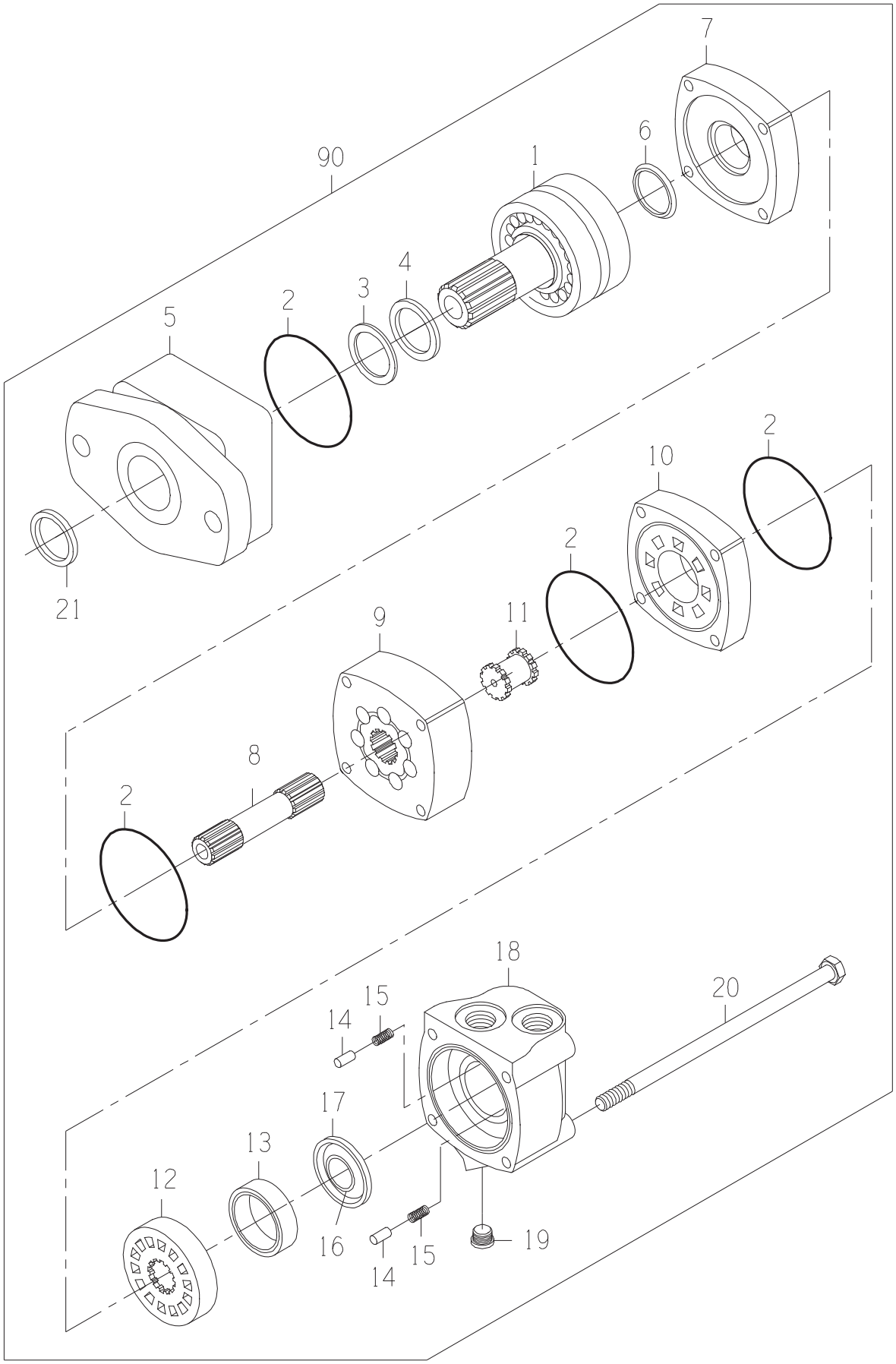
7
6
90
1
4
3
2
5
2
10
2
21
11
9
8
2
18
20
15
14
17
13
12
16
15
14
19

MOTOR-STD

DRAWING NO. 0331382981

ITEM	QTY	UM	PART NBR.	DESCRIPTION		REMARKS	SERIAL NUMBER FROM	TO
A	1	EA	0621379059	SEAL-KIT	P	S		
1	1	EA	0331382906	SHAFT SUB-ASSY	P	S		
2	4	EA	.....	O-RING	P	S INCLD IN A		
3	1	EA	.....	SEAL	P	S INCLD IN A		
4	1	EA	.....	SEAL	P	S INCLD IN A		
5	1	EA	0331382908	HOUSING-BEARING	P	S		
6	1	EA	.....	SEAL	P	S INCLD IN A		
7	1	EA	0330040005	PLATE-WEAR	P	S		
8	1	EA	0330047810	SHAFT-DRIVE	P	S		
9	1	EA	0330047811	GEROLER	P	S		
10	1	EA	0330040008	PLATE-VALVE	P	S		
11	1	EA	0330034450	DRIVE-VALVE	P	S		
12	1	EA	0330040009	VALVE	P	S		
13	1	EA	0330038427	RING-BALANCE	P	S		
14	2	EA	0130034441	PIN	P	S		
15	2	EA	0320034442	SPRING	P	S		
16	1	EA	.....	SEAL	P	S INCLD IN A		
17	1	EA	.....	SEAL	P	S INCLD IN A		
18	1	EA	0330040011	HOUSING	P	S		
19	1	EA	X4HP5ON-S	FITTING	P	S		
20	4	EA	0330047812	BOLT-HB	P	S		
21	1	EA	.....	SEAL	P	S INCLD IN A		
90	1	EA	.....	SHOW PARENT	F	S		

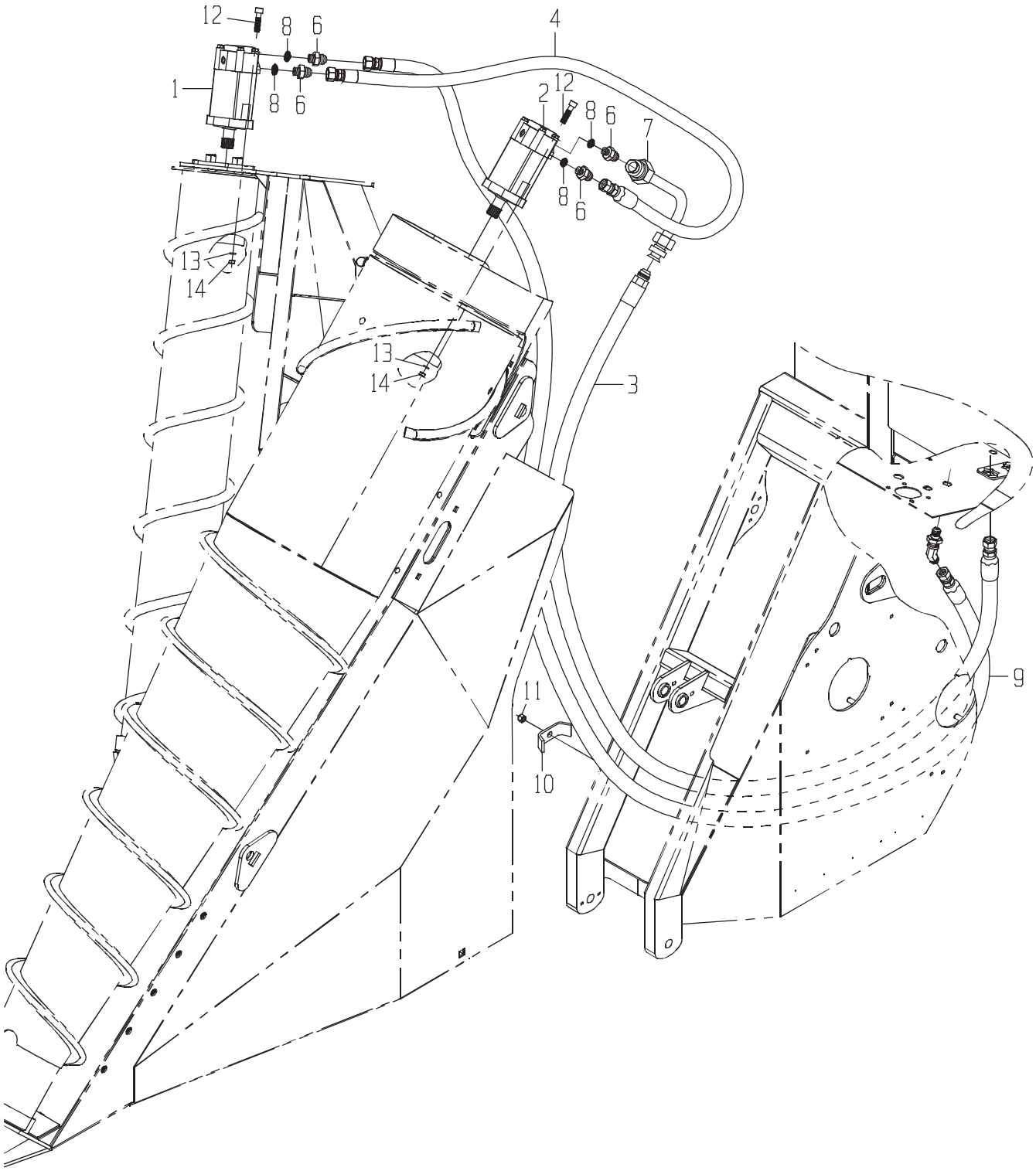
12
8
6
4
1
8
6
2
12
8
6
7
8
6
13
14
13
14
3
9
11
10

LINES-RH C/D W/OUT S

DRAWING NO. CB11443556

	ITEM	QTY	UM	PART NBR.	DESCRIPTION			REMARKS	SERIAL NUMBER FROM	TO
*	1	1	EA	0331356717	MOTOR-SCROLL-OUTER(OPTION	B	03148 B			-070460
*	1	1	EA	CB11480558	MOTOR	B	03148 B		070461	-
*	2	1	EA	0331382981	MOTOR-CROP DIVIDER-INNER(	B	03148 B			-070460
*	2	1	EA	CB11459610	MOTOR HD-0331382981	P	S			-070460
*	2	1	EA	CB11480559	MOTOR-STD 24 HP SEAL	B	03148 B		070461	-
*	2	1	EA	CB11480577	MOTOR-STD 25 (2K/4K	B	S		070461	-
	3	1	EA	CB11437913	HOSE	P	03148 B			
*	4	1	EA	0881349986	HOSE	P	03148 B			-070335
*	4	1	EA	0881341971	HOSE	P	03148 B		070336	-
*	5	1	EA	0071341107	FITTING	P	03148 B			-070335
	6	4	EA	0070006655	FITTING	P	03148 B			
*	7	1	EA	CB11434092	TUBE	F	03144 B			-004174
*	7	1	EA	CB11434092	TUBE	P	03148 B		004175	-
	8	4	EA	R26906	O-RING	P	S	INCLUDED IN 6		
	9	1	EA	CB11450448	HOSE	P	03148 B			
	10	1	EA	0290226082	CLAMP-HOSE	C	03148 B			
	11	1	EA	T11234	NUT	P	03251 B			
	12	4	EA	0050012685	BOLT	P	03251 B			
	13	4	EA	12H301	WASHER-LK	P	03148 B			
	14	4	EA	14H1040	NUT-HX NC	P	03148 B			

* VERIFY MACHINE SERIAL NUMBER BEFORE ORDERING

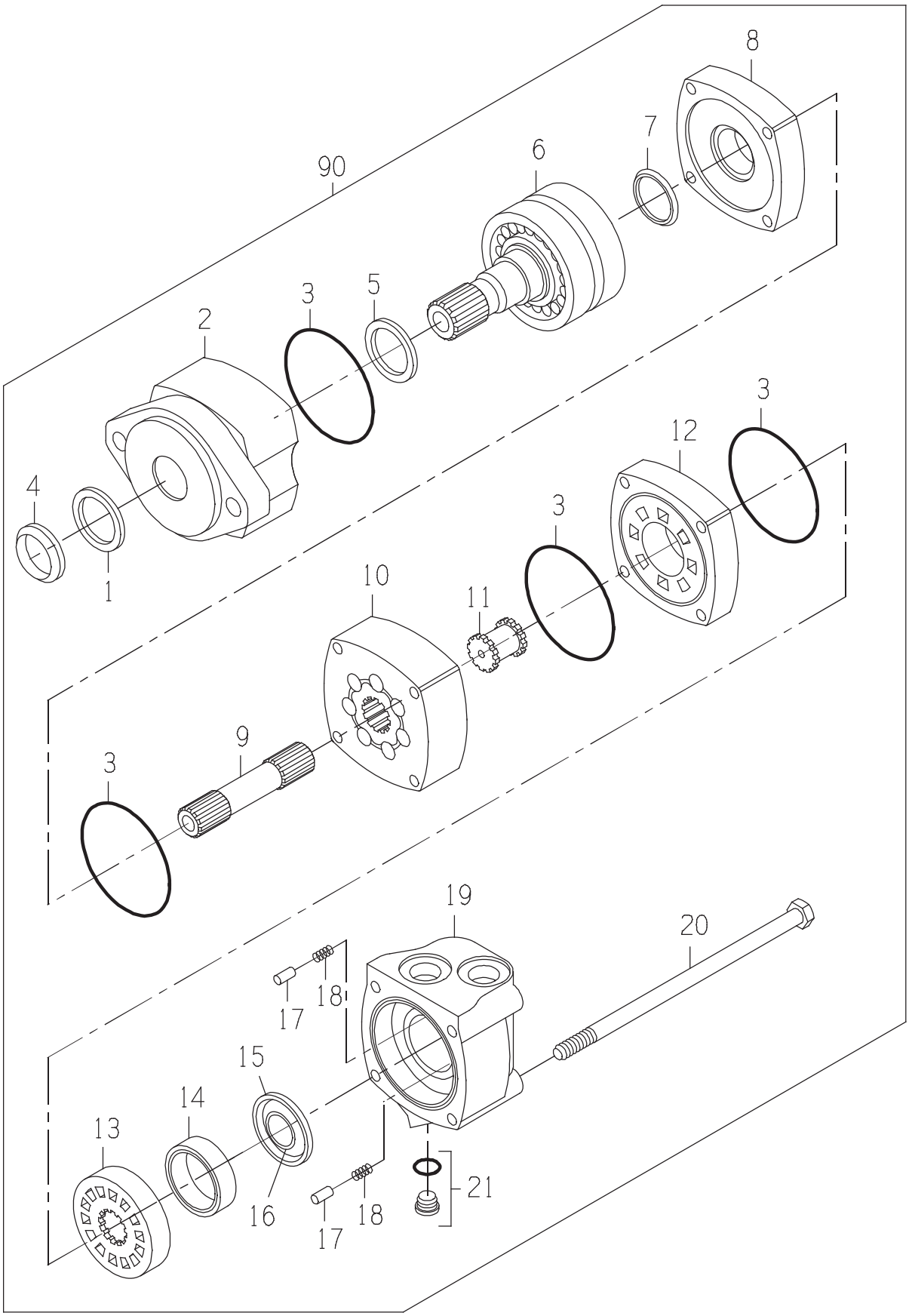
8
7
90
6
3
5
2
4
1
3
12
3
10
11
3
9
3
19
20
18
17
15
14
13
16
18
17
21

MOTOR

DRAWING NO. CB11480558

ITEM	QTY	UM	PART NBR.	DESCRIPTION		REMARKS	SERIAL NUMBER FROM	TO
A	1	EA	.....	SEAL KIT	P 03400	B		
1	1	EA	.....	SEAL-DUST	P	S INCLD IN A		
2	1	EA	.....	HOUSING-BEARING	P	S		
3	4	EA	.....	SEAL	P	S INCLD IN A		
4	1	EA	.....	SEAL-DUST	P	S INCLD IN A		
5	1	EA	.....	SEAL-SHAFT	P	S INCLD IN A		
6	1	EA	.....	SHAFT	P	S		
7	1	EA	.....	SEAL-SHAFT FACE	P	S INCLD IN A		
8	1	EA	0330040005	PLATE-WEAR	P	S		
9	1	EA	0330042757	SHAFT-DRIVE	P	S		
10	1	EA	.....	GEROLER	P	S		
11	1	EA	0330034450	DRIVE-VALVE	P	S		
12	1	EA	0330040008	PLATE-VALVE	P	S		
13	1	EA	0330040009	VALVE	P	S		
14	1	EA	0330038427	RING-BALANCE	P	S		
15	1	EA	.....	SEAL-FACE (OUTER)	P	S INCLD IN A		
16	1	EA	.....	SEAL-FACE (INNER)	P	S INCLD IN A		
17	2	EA	0130034441	PIN	P	S		
18	2	EA	0320034442	SPRING	P	S		
19	1	EA	0330040011	HOUSING	P	S		
20	4	EA	0330042759	BOLT-SPECIAL	P	S		
21	1	EA	X4HP5ON-S	FITTING	P	S		
90	1	EA	.....	SHOW PARENT	F	S		

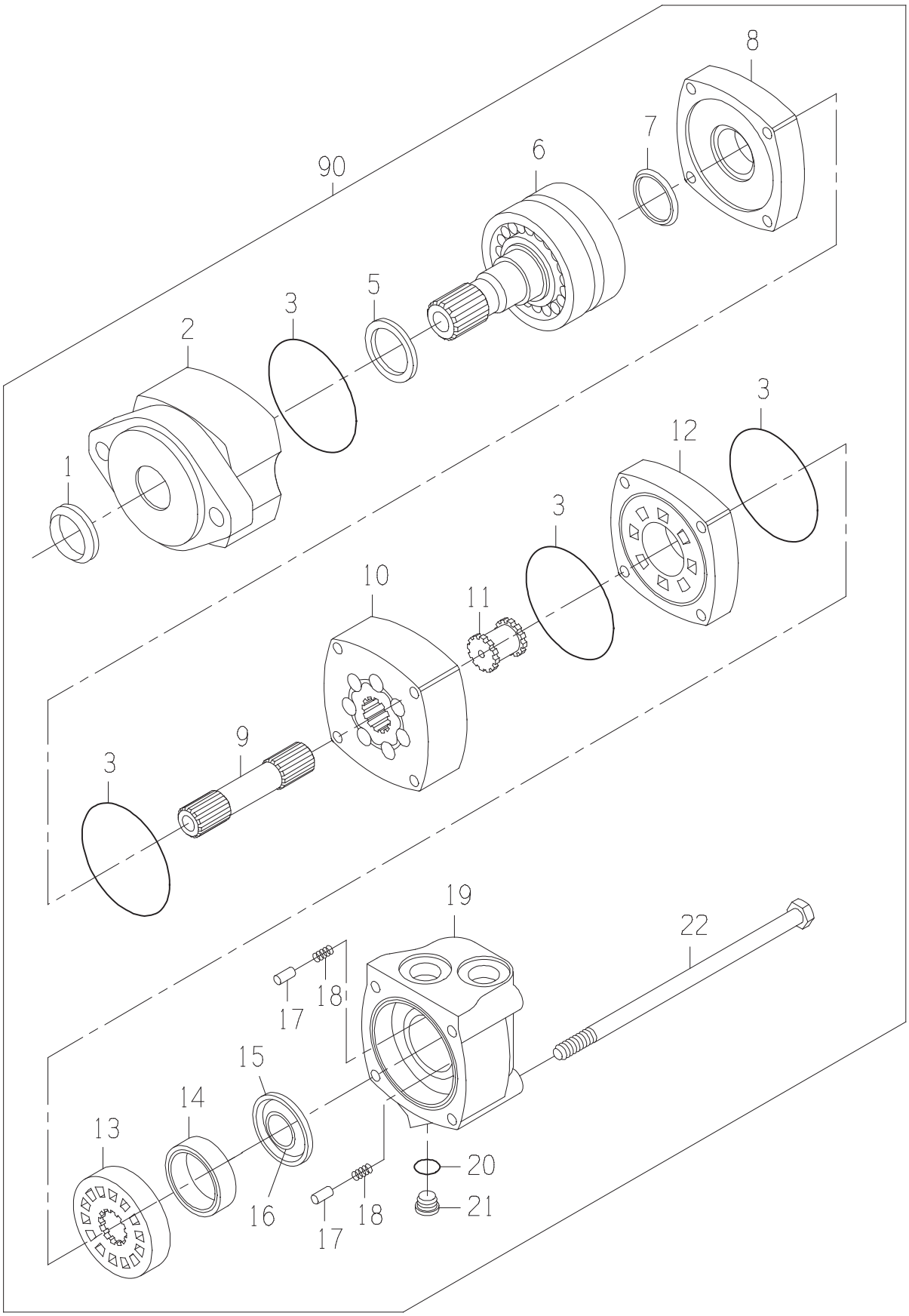
8
7
90
6
5
3
2
1
3
12
3
10
11
9
3
19
22
18
17
15
14
13
16
18
17
20
21

MOTOR

DRAWING NO. 0331356717

ITEM	QTY	UM	PART NBR.	DESCRIPTION		REMARKS	SERIAL NUMBER FROM	TO
B	1	EA	0621379059	SEAL-KIT	P 03400	B		
1	1	EA	0331349112	SEAL-SHAFT EXL	P	S INCLUDED IN B		
2	1	EA	0331382908	HOUSING-BEARING	P	S		
3	4	EA	0330047554	O-RING	P	S INCLUDED IN B		
5	1	EA	0331382907	SEAL-SHAFT	P	S INCLUDED IN B		
6	1	EA	0331382906	SHAFT SUB-ASSY	P	S		
7	1	EA	0330047557	SEAL-SHAFT FACE	P	S INCLUDED IN B		
8	1	EA	0330040005	PLATE-WEAR	P	S		
9	1	EA	0330042757	SHAFT-DRIVE	P	S		
10	1	EA	0330042758	GEROLER	P	S		
11	1	EA	0330034450	DRIVE-VALVE	P	S		
12	1	EA	0330040008	PLATE-VALVE	P	S		
13	1	EA	0330040009	VALVE	P	S		
14	1	EA	0330038427	RING-BALANCE	P	S		
15	1	EA	0331349117	SEAL-OUTER	P	S INCLUDED IN B		
16	1	EA	0331349116	SEAL-INNER	P	S INCLUDED IN B		
17	2	EA	0130034441	PIN	P	S		
18	2	EA	0320034442	SPRING	P	S		
19	1	EA	0330040011	HOUSING	P	S		
20	1	EA	.....	O-RING	P	S INCLUDED IN 21		
21	1	EA	X4HP5ON-S	FITTING	P	S		
22	4	EA	0330042759	BOLT-SPECIAL	P	S		
90	1	EA	.....	SHOW PARENT	F	S		

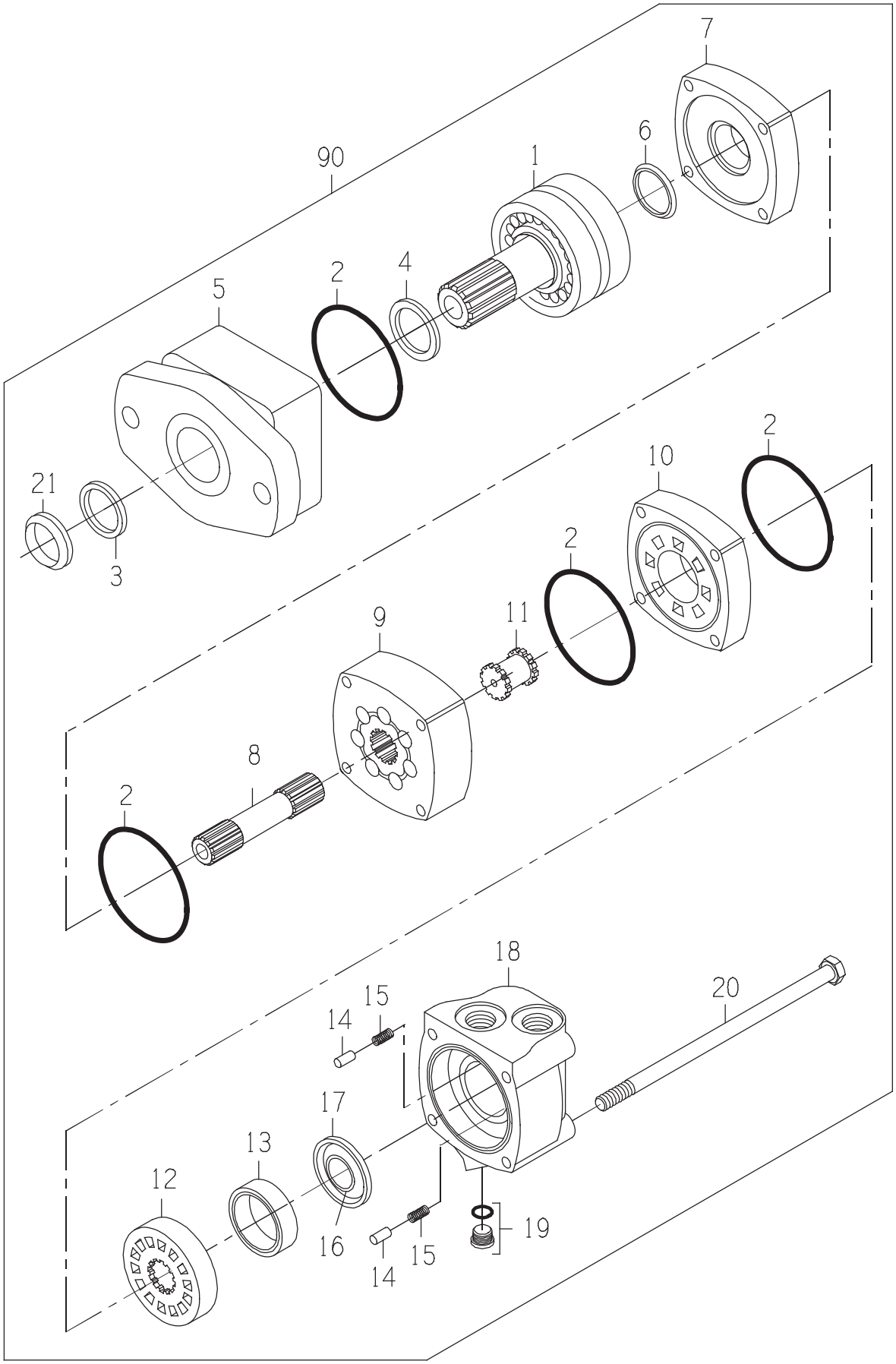
7
6
90
1
4
2
5
21
3
2
10
2
9
11
8
2
18
20
15
14
17
13
12
16
15
14
19

MOTOR-STD 24 HP SEAL

DRAWING NO. CB11480559

ITEM	QTY	UM	PART NBR.	DESCRIPTION		REMARKS	SERIAL NUMBER FROM	TO
A	1	EA	.....	SEAL KIT	P	S		
1	1	EA	.....	SHAFT	P	S		
2	4	EA	.....	O-RING	P	S INCLD IN A		
3	1	EA	.....	SEAL-DUST	P	S INCLD IN A		
4	1	EA	.....	SEAL-SHAFT	P	S INCLD IN A		
5	1	EA	.....	HOUSING-BEARING	P	S		
6	1	EA	.....	SEAL-SHAFT FACE	P	S INCLD IN A		
7	1	EA	0330040005	PLATE-WEAR	P	S		
8	1	EA	0330047810	SHAFT-DRIVE	P	S		
9	1	EA	.....	GEROLER	P	S		
10	1	EA	0330040008	PLATE-VALVE	P	S		
11	1	EA	0330034450	DRIVE-VALVE	P	S		
12	1	EA	0330040009	VALVE	P	S		
13	1	EA	0330038427	RING-BALANCE	P	S		
14	2	EA	0130034441	PIN	P	S		
15	2	EA	0320034442	SPRING	P	S		
16	1	EA	.....	SEAL-FACE (INNER)	P	S INCLD IN A		
17	1	EA	.....	SEAL-FACE (OUTER)	P	S INCLD IN A		
18	1	EA	0330040011	HOUSING	P	S		
19	1	EA	X4HP5ON-S	FITTING	P	S		
20	4	EA	0330047812	BOLT-HB	P	S		
21	1	EA	.....	SEAL-DUST	P	S INCLD IN A		
90	1	EA	.....	SHOW PARENT	F	S		

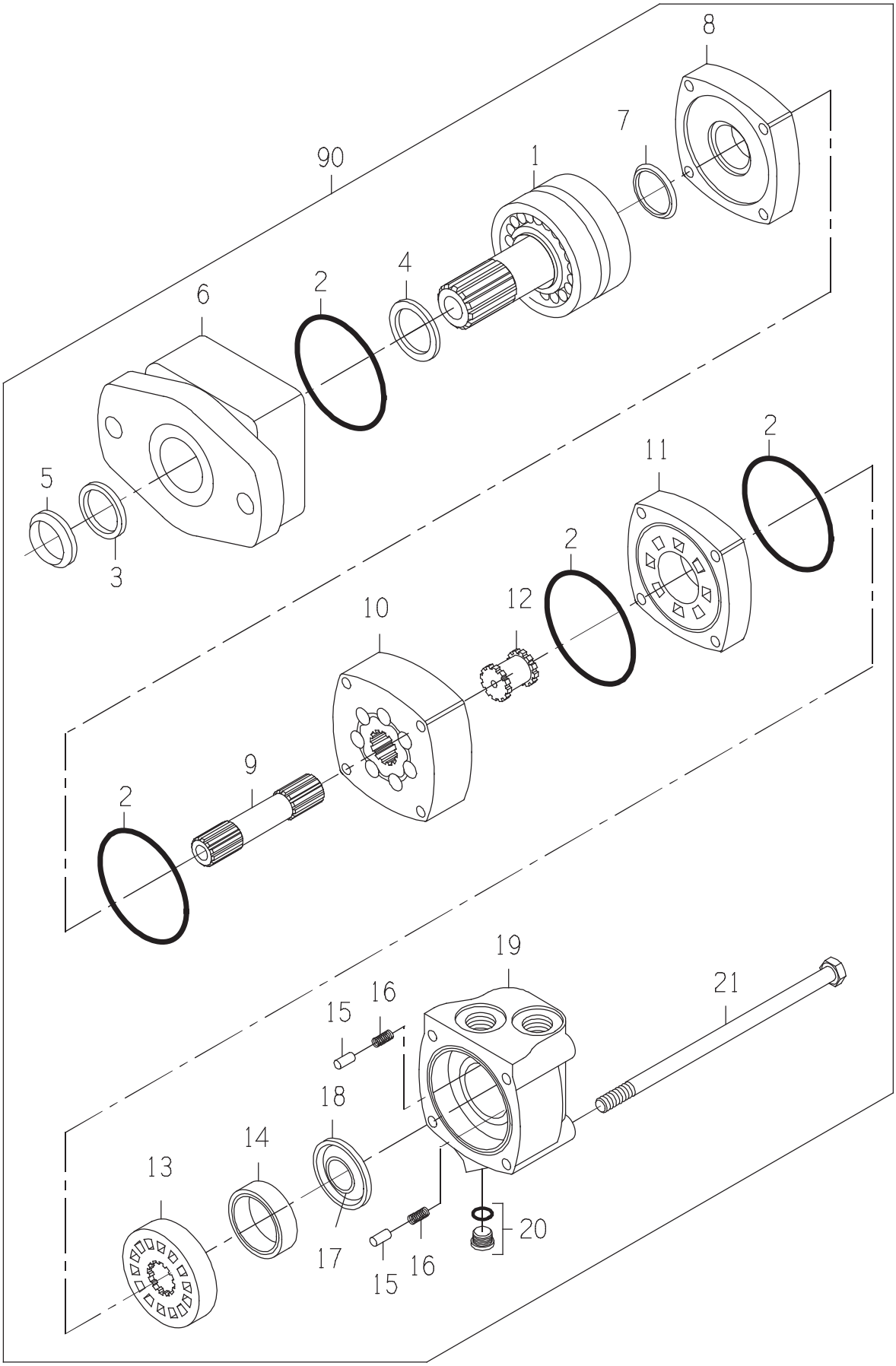
8
7
90
1
4
2
6
5
3
2
11
2
12
10
9
2
19
21
16
15
18
14
13
17
15
16
20

MOTOR-STD 25 (2K/4K

DRAWING NO. CB11480577

ITEM	QTY	UM	PART NBR.	DESCRIPTION		REMARKS	SERIAL NUMBER FROM	TO
A	1	EA	.....	SEAL KIT	P	S		
1	1	EA	.....	SHAFT	P	S		
2	4	EA	.....	SEAL	P	S INCLD IN A		
3	1	EA	.....	SEAL-DUST	P	S INCLD IN A		
4	1	EA	.....	SEAL-SHAFT	P	S INCLD IN A		
5	1	EA	.....	SEAL-DUST	P	S INCLD IN A		
6	1	EA	.....	HOUSING	P	S		
7	1	EA	.....	SEAL-SHAFT FACE	P	S INCLD IN A		
8	1	EA	CB01476991	PLATE, WEAR	P	S		
9	1	EA	CB01476993	SHAFT-DRIVE	P	S		
10	1	EA	.....	GEROLER	P	S		
11	1	EA	CB01476995	PLATE, VALVE	P	S		
12	1	EA	CB01476996	DRIVE, VALVE	P	S		
13	1	EA	0330040009	VALVE	P	S		
14	1	EA	0330038427	RING-BALANCE	P	S		
15	2	EA	0130034441	PIN	P	S		
16	2	EA	0320034442	SPRING	P	S		
17	1	EA	.....	SEAL-FACE (INNER)	P	S INCLD IN A		
18	1	EA	.....	SEAL-FACE (OUTER)	P	S INCLD IN A		
19	1	EA	0330040011	HOUSING	P	S		
20	1	EA	X4HP5ON-S	FITTING	P	S		
21	4	EA	0051332526	BOLT-HB	P	S		
90	1	EA	.....	SHOW PARENT	F	S		

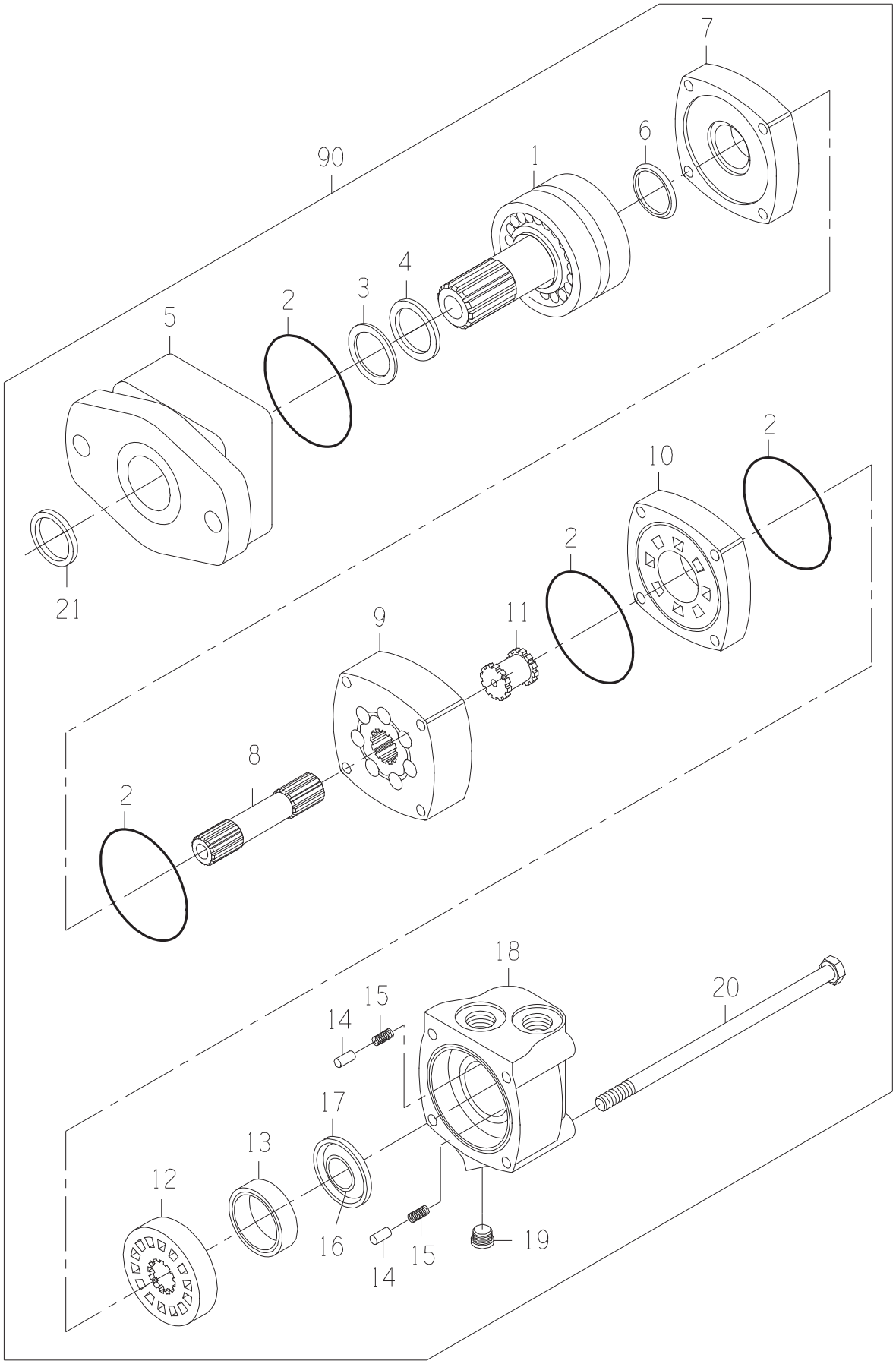
7
6
90
1
4
3
2
5
2
10
2
21
11
9
8
2
18
20
15
14
17
13
12
16
15
14
19

MOTOR-STD

DRAWING NO. 0331382981

ITEM	QTY	UM	PART NBR.	DESCRIPTION		REMARKS	SERIAL NUMBER FROM	TO
A	1	EA	0621379059	SEAL-KIT	P	S		
1	1	EA	0331382906	SHAFT SUB-ASSY	P	S		
2	4	EA	.....	O-RING	P	S INCLD IN A		
3	1	EA	.....	SEAL	P	S INCLD IN A		
4	1	EA	.....	SEAL	P	S INCLD IN A		
5	1	EA	0331382908	HOUSING-BEARING	P	S		
6	1	EA	.....	SEAL	P	S INCLD IN A		
7	1	EA	0330040005	PLATE-WEAR	P	S		
8	1	EA	0330047810	SHAFT-DRIVE	P	S		
9	1	EA	0330047811	GEROLER	P	S		
10	1	EA	0330040008	PLATE-VALVE	P	S		
11	1	EA	0330034450	DRIVE-VALVE	P	S		
12	1	EA	0330040009	VALVE	P	S		
13	1	EA	0330038427	RING-BALANCE	P	S		
14	2	EA	0130034441	PIN	P	S		
15	2	EA	0320034442	SPRING	P	S		
16	1	EA	.....	SEAL	P	S INCLD IN A		
17	1	EA	.....	SEAL	P	S INCLD IN A		
18	1	EA	0330040011	HOUSING	P	S		
19	1	EA	X4HP5ON-S	FITTING	P	S		
20	4	EA	0330047812	BOLT-HB	P	S		
21	1	EA	.....	SEAL	P	S INCLD IN A		
90	1	EA	.....	SHOW PARENT	F	S		

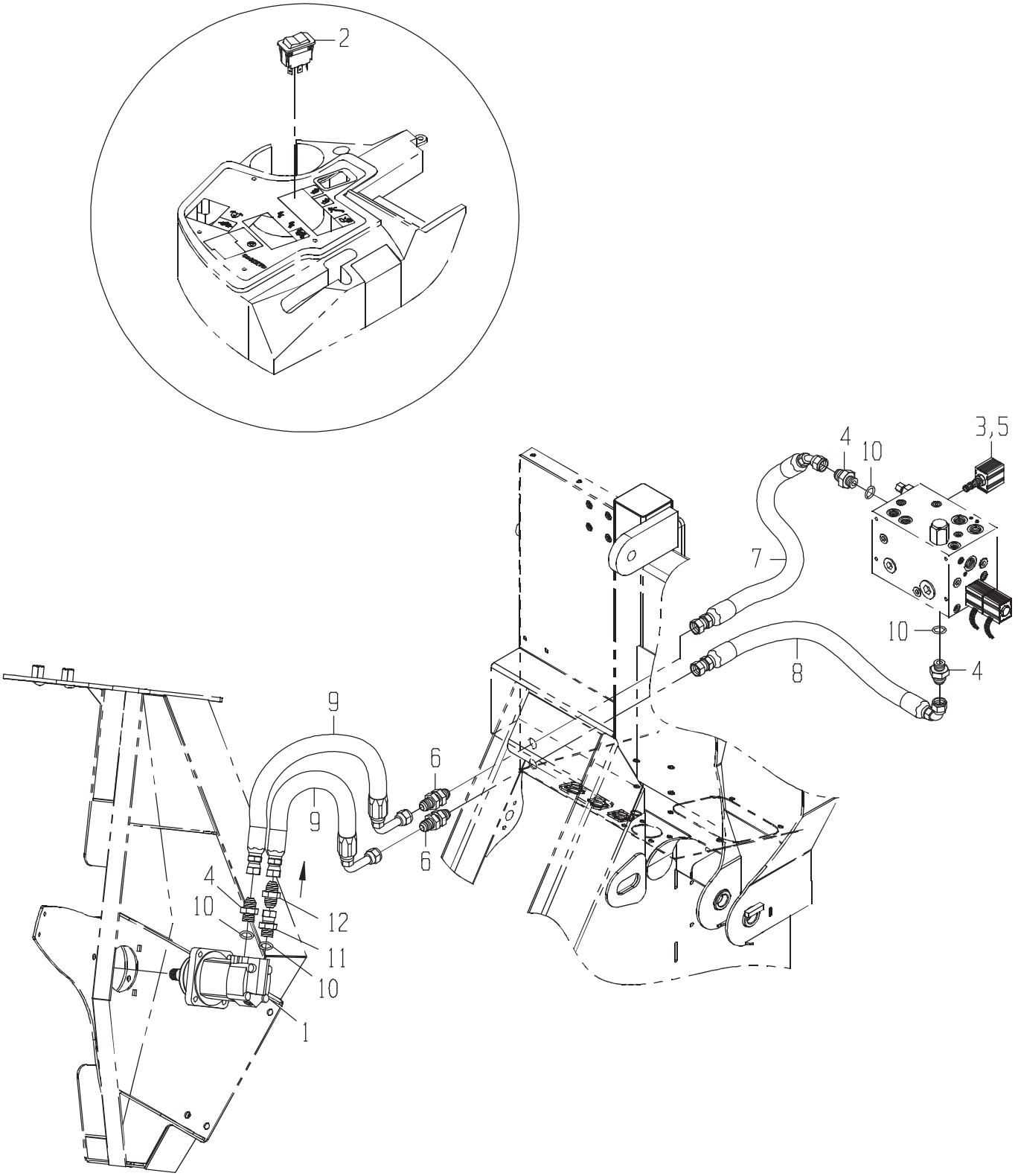
2
3,5
4
10
7
10
4
8
9
9
6
6
4
10
12
11
10
1

DRAWING NO. CB11431946

	ITEM	QTY	UM	PART NBR.	DESCRIPTION		REMARKS	SERIAL NUMBER FROM	SERIAL NUMBER TO
*	1	1	EA	0331375210	MOTOR-WHL	B 03148	B		-070460
*	1	1	EA	CB11480555	MOTOR-WHL	B 03148	B	070461	-
	2	1	EA	0361350751	SWITCH-ROCKER	P 03156	B		
	3	1	EA	CB01424944	VALVE-CARTRIDGE	P 03150	B		
*	4	2	EA	0070006655	FITTING	P 03148	B		-060256
*	4	1	EA	0070006655	FITTING	P 03148	B	060257	-
	4	2	EA	0070006655	FITTING	P 03150	B		
	5	1	EA	CB01428438	COIL-SOLENOID	P 03150	B		
	6	2	EA	0071341065	FITTING	P 03245	B		
	7	1	EA	CB11441390	HOSE	P 03251	B		
	8	1	EA	CB11441391	HOSE	P 03251	B		
	9	2	EA	CB11441394	HOSE	P 03148	B		
	10	4	EA	R26906	O-RING	P	S INC IN 4,11		
*	11	1	EA	CB01450508	FITTING	P 03148	B	060257	-
*	12	1	EA	CB01472172	VALVE-CHECK	P 03148	B	060257	-

* VERIFY MACHINE SERIAL NUMBER BEFORE ORDERING

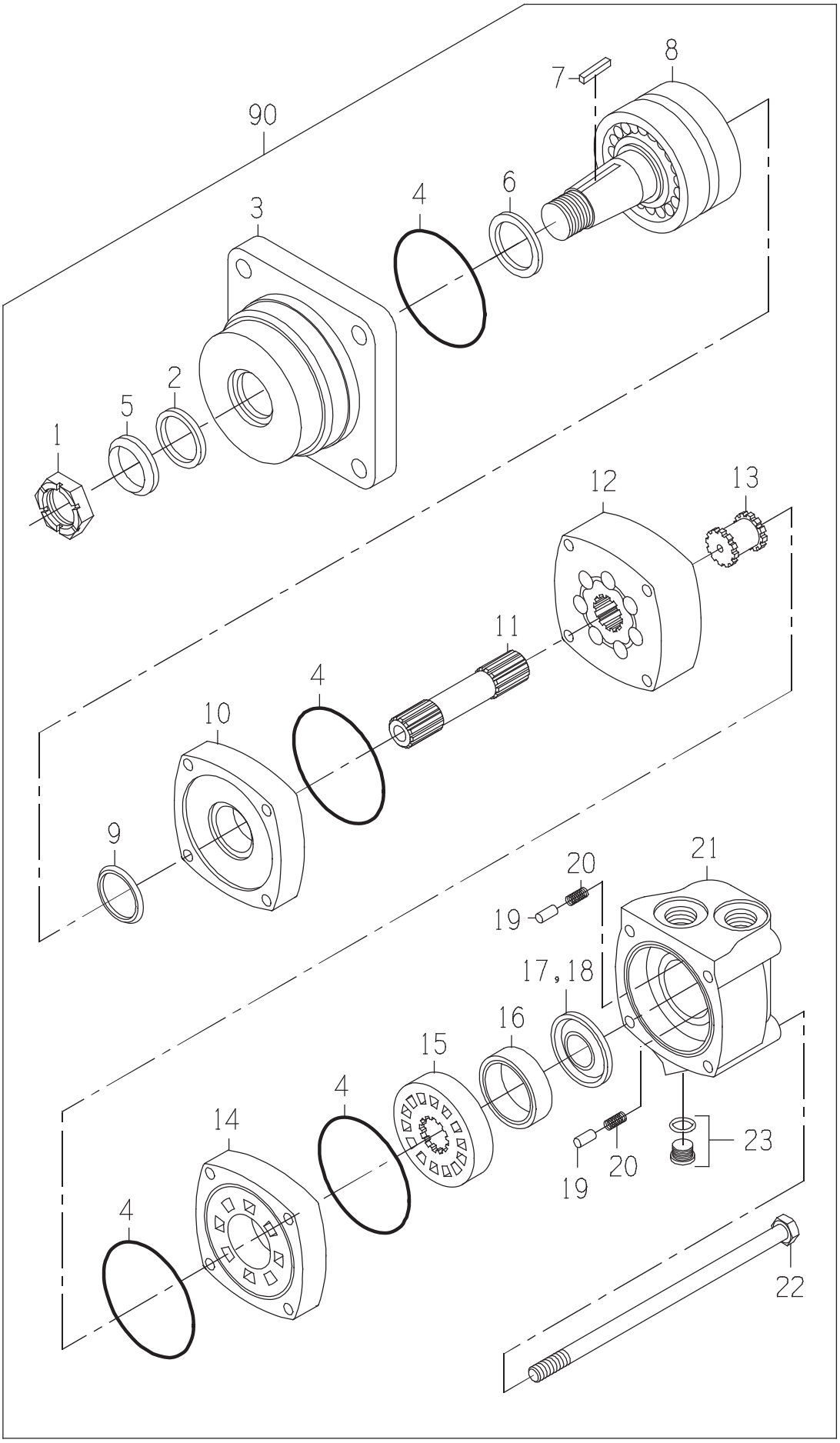
90
8
7
6
4
3
2
5
1
12
13
11
4
10
9
21
20
19
17,18
16
15
4
14
4
23
20
19
22

MOTOR-WHL

DRAWING NO. CB11480555

ITEM	QTY	UM	PART NBR.	DESCRIPTION		REMARKS	SERIAL NUMBER FROM	TO
A	1	EA	.....	SEAL KIT	P	S		
1	1	EA	0050045063	NUT-SL NF	P	S		
2	1	EA	.....	SEAL-DUST	P	S INCLUDED IN A		
3	1	EA	.....	HOUSING-BEARING	P	S		
4	4	EA	.....	SEAL	P	S INCLUDED IN A		
5	1	EA	.....	SEAL-DUST	P	S INCLUDED IN A		
6	1	EA	.....	SEAL-SHAFT	P	S INCLUDED IN A		
7	1	EA	0330043360	KEY	P	S		
8	1	EA	.....	SHAFT	P	S		
9	1	EA	.....	SEAL-SHAFT FACE	P	S INCLUDED IN A		
10	1	EA	0330040005	PLATE-WEAR	P	S		
11	1	EA	0331383071	DRIVE	P	S		
12	1	EA	.....	GEROLER	P	S		
13	1	EA	0330034450	DRIVE-VALVE	P	S		
14	1	EA	0330040008	PLATE-VALVE	P	S		
15	1	EA	0330040009	VALVE	P	S		
16	1	EA	0330038427	RING-BALANCE	P	S		
17	1	EA	.....	SEAL-FACE (INNER)	P	S INCLUDED IN A		
18	1	EA	.....	SEAL-FACE (OUTER)	P	S INCLUDED IN A		
19	2	EA	0130034441	PIN	P	S		
20	2	EA	0320034442	SPRING	P	S		
21	1	EA	0330040011	HOUSING	P	S		
22	4	EA	0330040010	BOLT	P	S		
23	1	EA	X4HP5ON-S	FITTING	P	S		
90	1	EA	.....	SHOW PARENT	F	S		

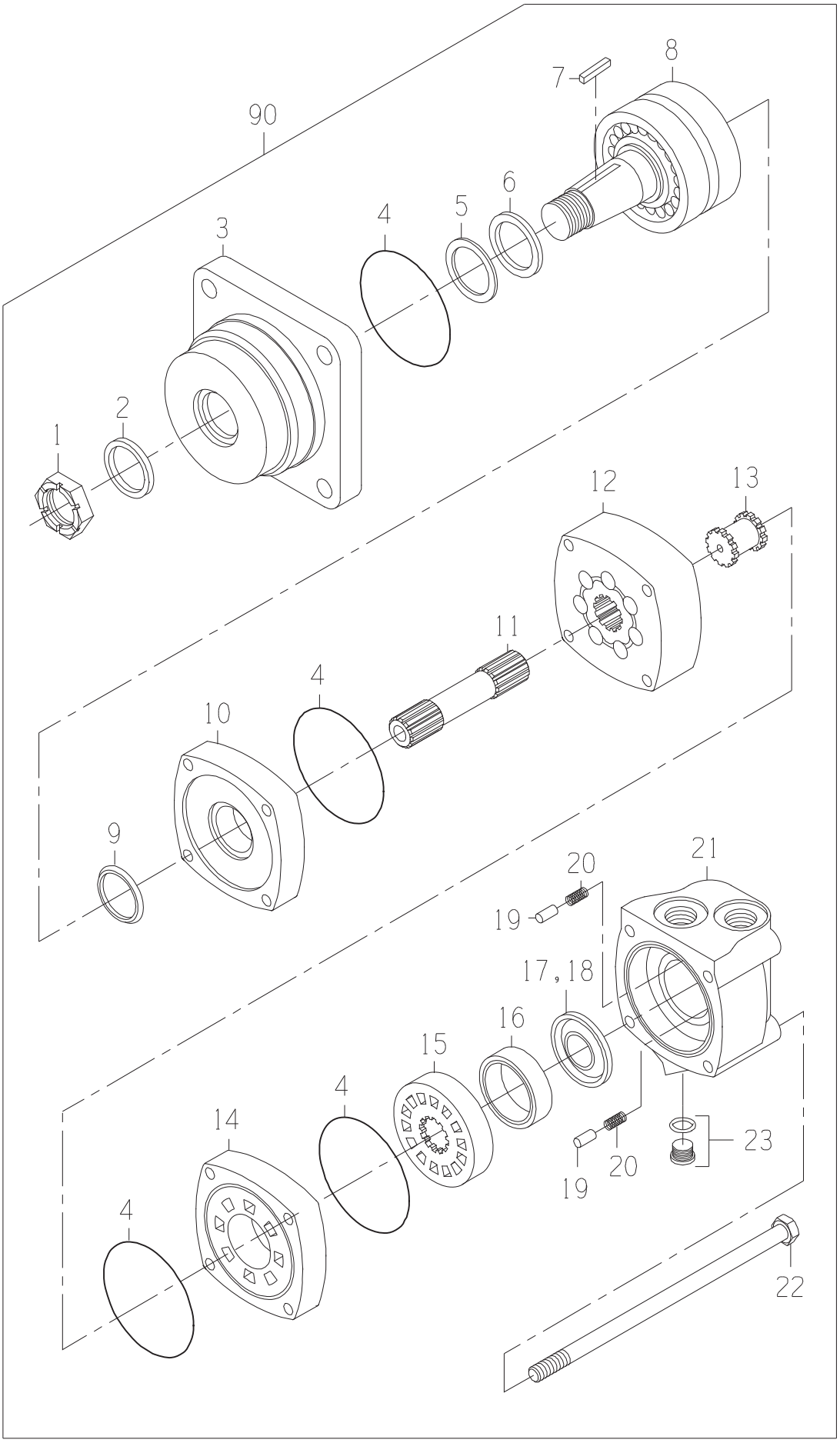
90
8
7
6
5
4
3
2
1
12
13
11
4
10
9
20
21
19
17,18
16
15
4
14
4
23
20
19
22

MOTOR-WHL

DRAWING NO. 0331375210

ITEM	QTY	UM	PART NBR.	DESCRIPTION			REMARKS	SERIAL NUMBER FROM	TO
A	1	EA	0621379059	SEAL-KIT	P	S			
1	1	EA	0050036857	NUT-SLOTTED	P	S			
2	1	EA	0331349112	SEAL-SHAFT EXL	P	S	INCLUDED IN A		
3	1	EA	0331383300	HOUSING-BEARING	P	S			
4	4	EA	0330047554	O-RING	P	S	INCLUDED IN A		
5	1	EA	0330047555	RING-BACKUP	P	S	INCLUDED IN A		
6	1	EA	0330047556	SEAL-SHAFT	P	S	INCLUDED IN A		
7	1	EA	0330043360	KEY	P	S			
8	1	EA	0330040014	SHAFT ASSY	P	S			
9	1	EA	0330047557	SEAL-SHAFT FACE	P	S	INCLUDED IN A		
10	1	EA	0330040005	PLATE-WEAR	P	S			
11	1	EA	0330042757	SHAFT-DRIVE	P	S			
12	1	EA	0331303811	GEROLER	P	S			
13	1	EA	0330034450	DRIVE-VALVE	P	S			
14	1	EA	0330040008	PLATE-VALVE	P	S			
15	1	EA	0330040009	VALVE	P	S			
16	1	EA	0330038427	RING-BALANCE	P	S			
17	1	EA	0331349116	SEAL-INNER	P	S	INCLUDED IN A		
18	1	EA	0331349117	SEAL-OUTER	P	S	INCLUDED IN A		
19	2	EA	0130034441	PIN	P	S			
20	2	EA	0320034442	SPRING	P	S			
21	1	EA	0330040011	HOUSING	P	S			
22	4	EA	0330042759	BOLT-SPECIAL	P	S			
23	1	EA	X4HP5ON-S	FITTING	P	S			
90	1	EA	.....	SHOW PARENT	F	S			

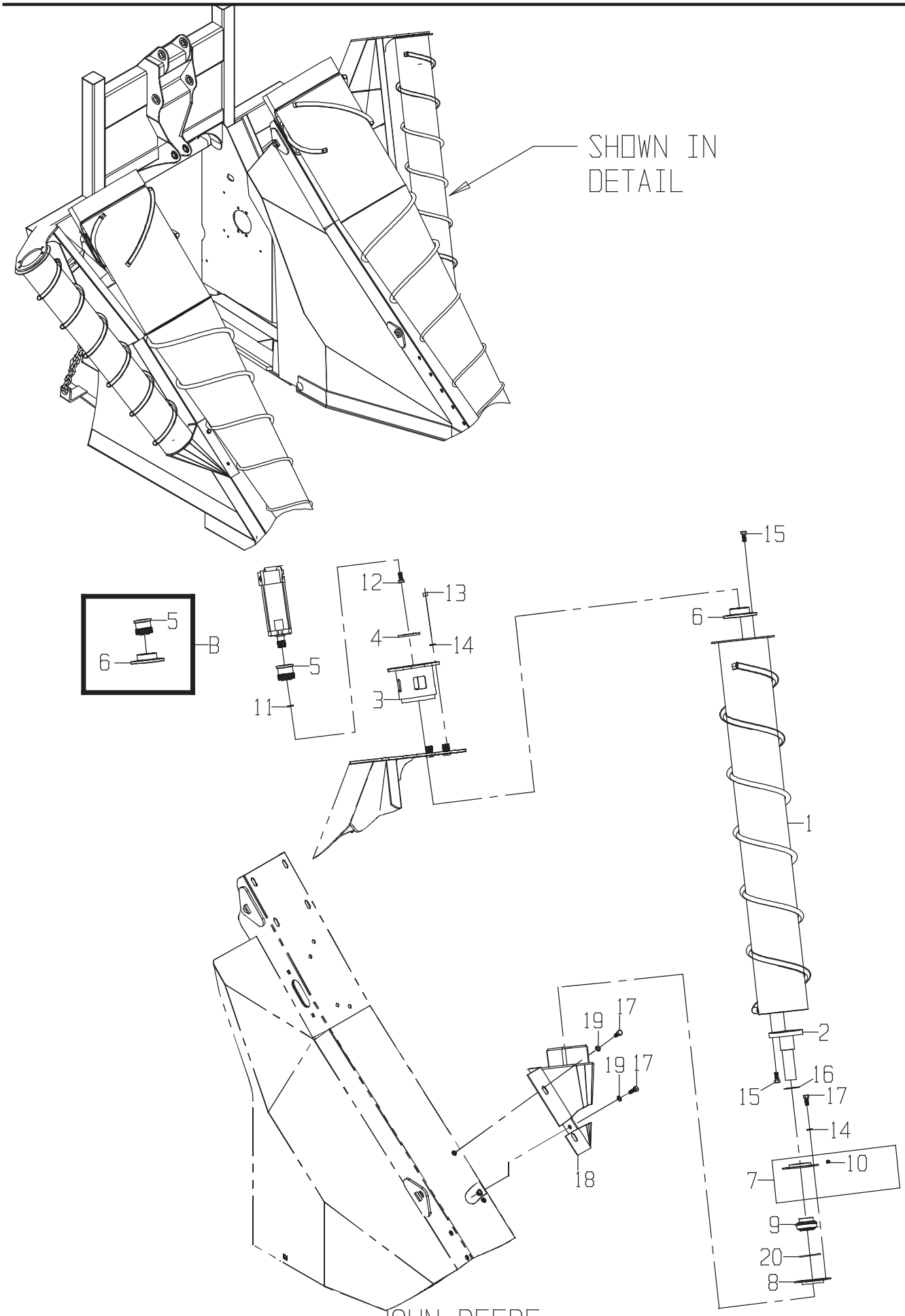
SHOWN IN DETAIL
B
5
6
12
13
4
14
5
11
3
15
6
1
2
16
15
17
14
10
7
9
20
8
19
17
19
17
18

DRAWING NO. CB11437720

	ITEM	QTY	UM	PART NBR.	DESCRIPTION		REMARKS	SERIAL NUMBER FROM	SERIAL NUMBER TO
	B	1	EA	CB11454210	KIT-SPLINED HUB (ROL	P 03148 S			
	1	1	EA	CB11437699	SCROLL ASSY-OUTSIDE	F 03148 B			
	2	1	EA	CB11420776	STUB-SHAFT	F 03148 B			
	3	1	EA	CB11421189	MOUNT-MOTOR	F 03148 B			
	4	1	EA	0290221919	SPACER-1/4"	C 03148 B	AS REQUIRED		
	4	1	EA	0290239091	SPACER-1/8"	C 03148 B	AS REQUIRED		
	4	1	EA	0290279623	SPACER-3/8"	C 03148 B	AS REQUIRED		
	7	1	EA	AA20226	RETAINER-BEARING OUT	P 03148 B			
	8	1	EA	E39751	RETAINER-BEARING IN	P 03148 B			
	9	1	EA	0121378786	BEARING	P 03148 B			
	10	1	EA	JD7788	FITTING-LUB 45 1/4	P 03148 S	INCLD IN 7		
	11	1	EA	12H304	WASHER-LK	P 03148 B			
	12	1	EA	19H2676	BOLT	P 03148 B			
	13	4	EA	14H1040	NUT-HX NC	P 03148 B			
	14	8	EA	12H301	WASHER-LK	P 03148 B			
	15	8	EA	19H2472	BOLT	P 03148 B			
	16	2	EA	0390034937	WASHER-FL	P 03148 B			
	17	8	EA	19H2898	BOLT	P 03148 B			
	18	1	EA	CB11437751	MNT ASSY-LH OUTSIDE	F 03148 B			
*	19	4	EA	0050021074	WASHER-FL	P 03148 B			-050166
*	19	4	EA	24H1211	WASHER-FL	P 03148 B		050167	-
	20	1	EA	0490039056	O-RING	P 03148 B			

* VERIFY MACHINE SERIAL NUMBER BEFORE ORDERING

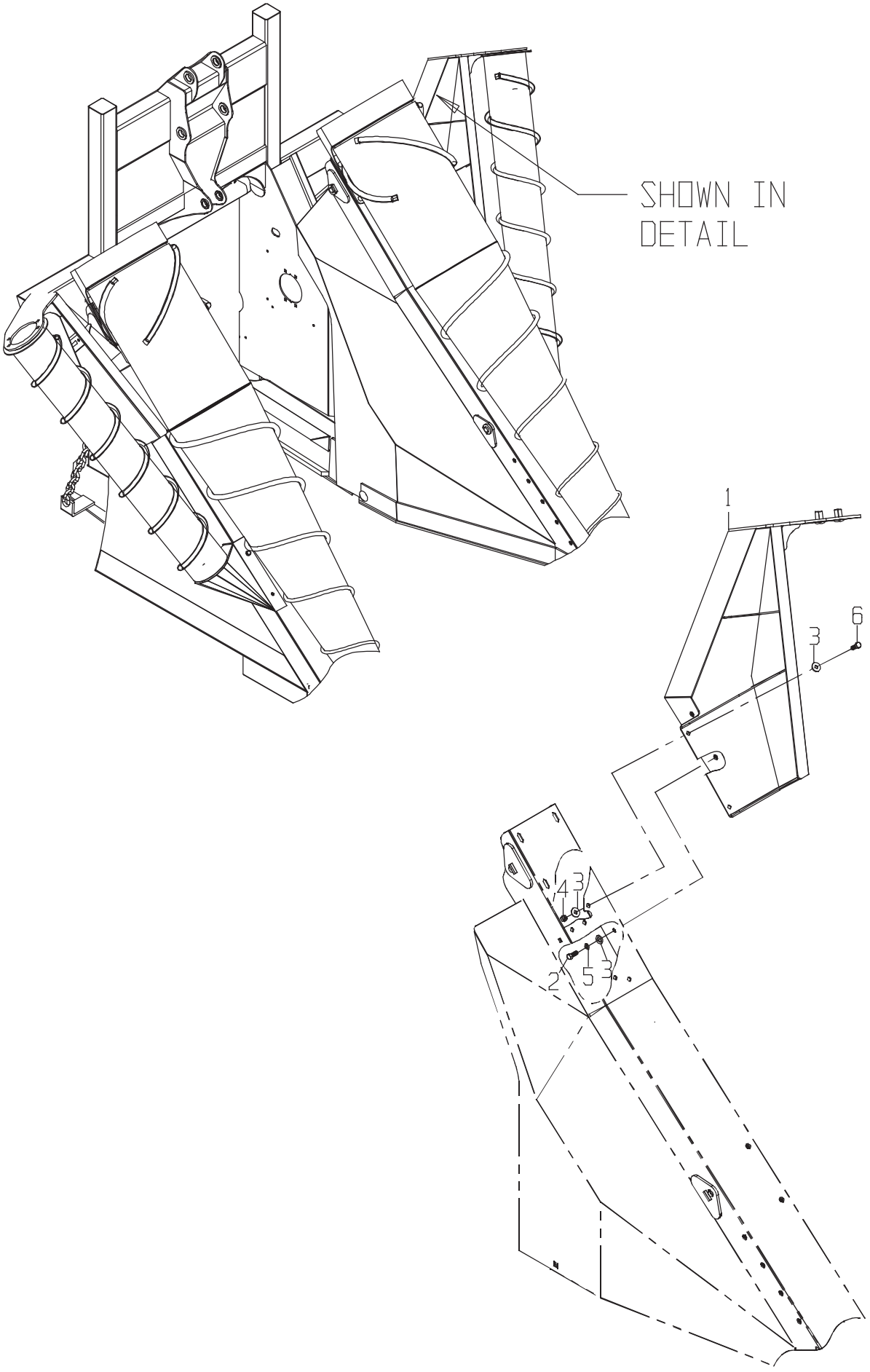
SHOWN IN
DETAIL
1
6
3
4
3
2
5
3

CROP DVDR-CH

DRAWING NO. CB11437722

ITEM	QTY	UM	PART NBR.	DESCRIPTION	REMARKS	SERIAL NUMBER FROM	SERIAL NUMBER TO
1	1	EA	CB11437658	MOUNT ASSY-LH OUTSID	F 03148 B		
2	3	EA	19H2898	BOLT	P 03148 B		
3	7	EA	24H1211	WASHER-FL	P 03148 B		
4	2	EA	BP12214	NUT-LK NC	P 03148 B		
5	3	EA	12H301	WASHER-LK	P 03148 B		
6	2	EA	19H2993	BOLT	P 03148 B		

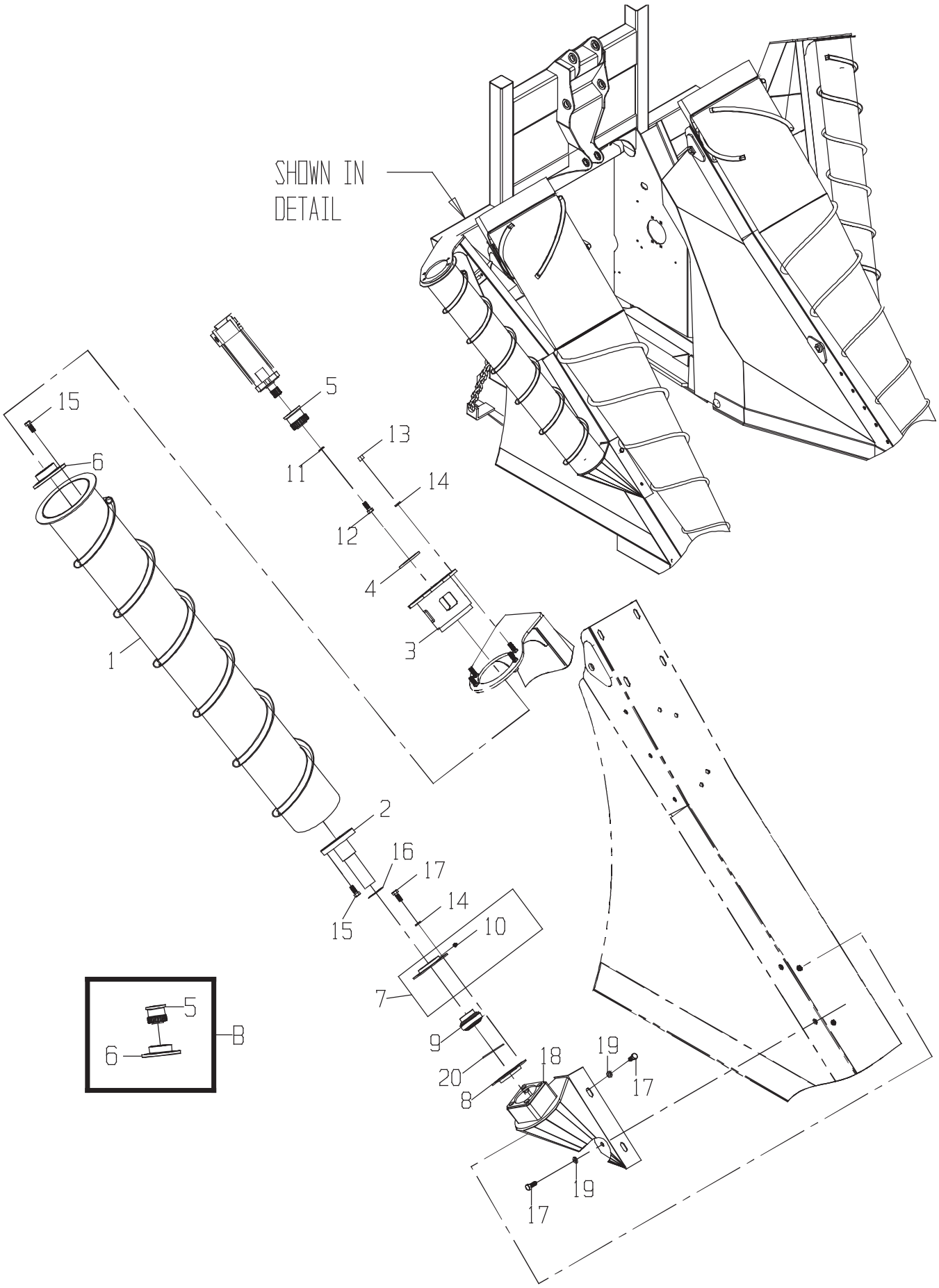
SHOWN IN DETAIL
15
6
5
13
11
14
12
4
3
1
2
16
17
14
15
10
7
9
20
8
18
19
17
19
17
5
6
B

DRAWING NO. CB11437721

	ITEM	QTY	UM	PART NBR.	DESCRIPTION		REMARKS	SERIAL NUMBER FROM	TO
	B	1	EA	CB11454210	KIT-SPLINED HUB (ROL	P 03148	S		
	1	1	EA	CB11437700	SCROLL ASSY-OUTSIDE	F 03148	B		
	2	1	EA	CB11420776	STUB-SHAFT	F 03148	B		
	3	1	EA	CB11421189	MOUNT-MOTOR	F 03148	B		
	4	1	EA	0290221919	SPACER-1/4"	C 03148	B AS REQUIRED		
	4	1	EA	0290239091	SPACER-1/8"	C 03148	B AS REQUIRED		
	4	1	EA	0290279623	SPACER-3/8"	C 03148	B AS REQUIRED		
	7	1	EA	AA20226	RETAINER-BEARING OUT	P 03148	B		
	8	1	EA	E39751	RETAINER-BEARING IN	P 03148	B		
	9	1	EA	0121378786	BEARING	P 03148	B		
	10	1	EA	JD7788	FITTING-LUB 45 1/4	P 03148	S INCLD IN 7		
	11	1	EA	12H304	WASHER-LK	P 03148	B		
	12	1	EA	19H2676	BOLT	P 03148	B		
	13	4	EA	14H1040	NUT-HX NC	P 03148	B		
	14	12	EA	12H301	WASHER-LK	P 03148	B		
	15	8	EA	19H2472	BOLT	P 03148	B		
*	16	1	EA	0390034937	WASHER-FL	P 03148	B		-060228
*	16	2	EA	0390034937	WASHER-FL	P 03148	B	060229	-
	17	8	EA	19H2898	BOLT	P 03148	B		
	18	1	EA	CB11437750	MNT ASSY-RH OUTSIDE	F 03148	B		
*	19	4	EA	0050021074	WASHER-FL	P 03148	B		-050166
*	19	4	EA	24H1211	WASHER-FL	P 03148	B	050167	-
	20	1	EA	0490039056	O-RING	P 03148	B		

* VERIFY MACHINE SERIAL NUMBER BEFORE ORDERING

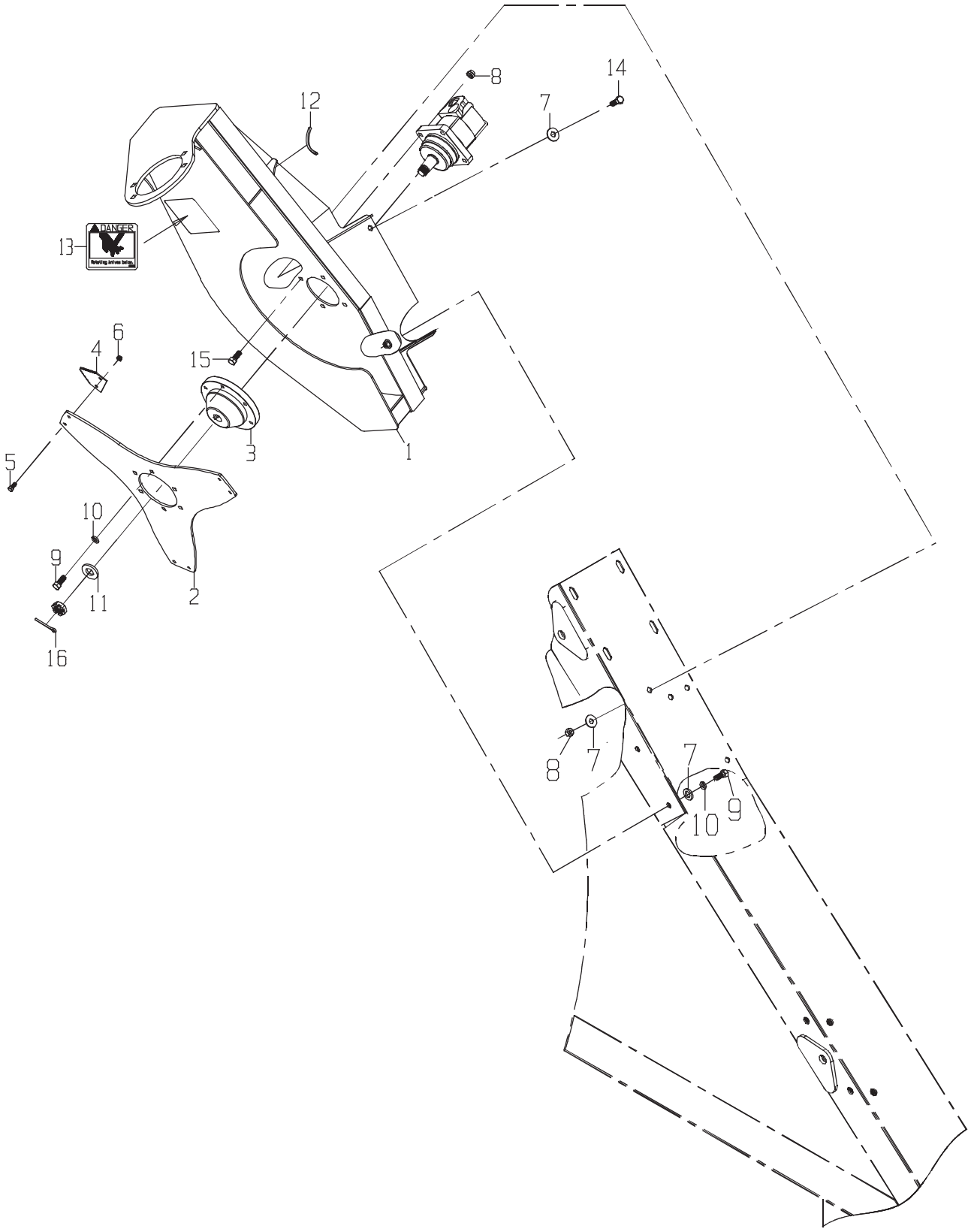
DANGER
1
2
3
4
5
6
7
8
9
10
11
12
13
14
15
16
7
8
9
10

DRAWING NO. CB11437719

	ITEM	QTY	UM	PART NBR.	DESCRIPTION		REMARKS	SERIAL NUMBER FROM	TO
	1	1	EA	CB11437666	MOUNT-RH SIDE KNIFE	F 03148 B			
	2	1	EA	CB01437727	HOLDER-S/K BLADE	C 03148 B			
	3	1	EA	CB01437749	HUB-SIDE KNIFE	C 03148 B			
	4	3	EA	0240059956	BLADE-SEGMENT	P 02812 B			
	5	6	EA	0050035223	BOLT-HB	P 02812 B			
	6	6	EA	0050025488	NUT-FX NF	P 02812 B			
	7	7	EA	24H1211	WASHER-FL	P 03148 B			
	8	6	EA	BP12214	NUT-LK NC	P 03148 B			
	9	9	EA	19H2898	BOLT	P 03148 B			
	10	9	EA	12H301	WASHER-LK	P 03148 B			
*	11	1	EA	24M7243	WASHER	P 03148 B			-060252
*	11	1	EA	24H1446	WASHER-FL	P 03148 B		060253	-
	12	1	EA	0730050579	TRIM-FLEX	F 03148 B			
	13	1	EA	0650040585	DECAL-DANGER ROT KNI	P 02700 B	ENGLISH		
	13	1	EA	CB01424426	DECAL-DANGER ROT KNI	P 02700 B	SPANISH		
	13	1	EA	CB01425224	DECAL-DANGER ROT KNI	P 02700 B	FRENCH		
	13	1	EA	CB01425225	DECAL-DANGER ROT KNI	P 02700 S	PORTUGUESE		
	14	2	EA	19H2993	BOLT	P 03148 B			
	15	4	EA	19H2473	BOLT	P 03148 B			
*	16	1	EA	0700014287	PIN-COTTER	P 03148 B		050203	-

* VERIFY MACHINE SERIAL NUMBER BEFORE ORDERING

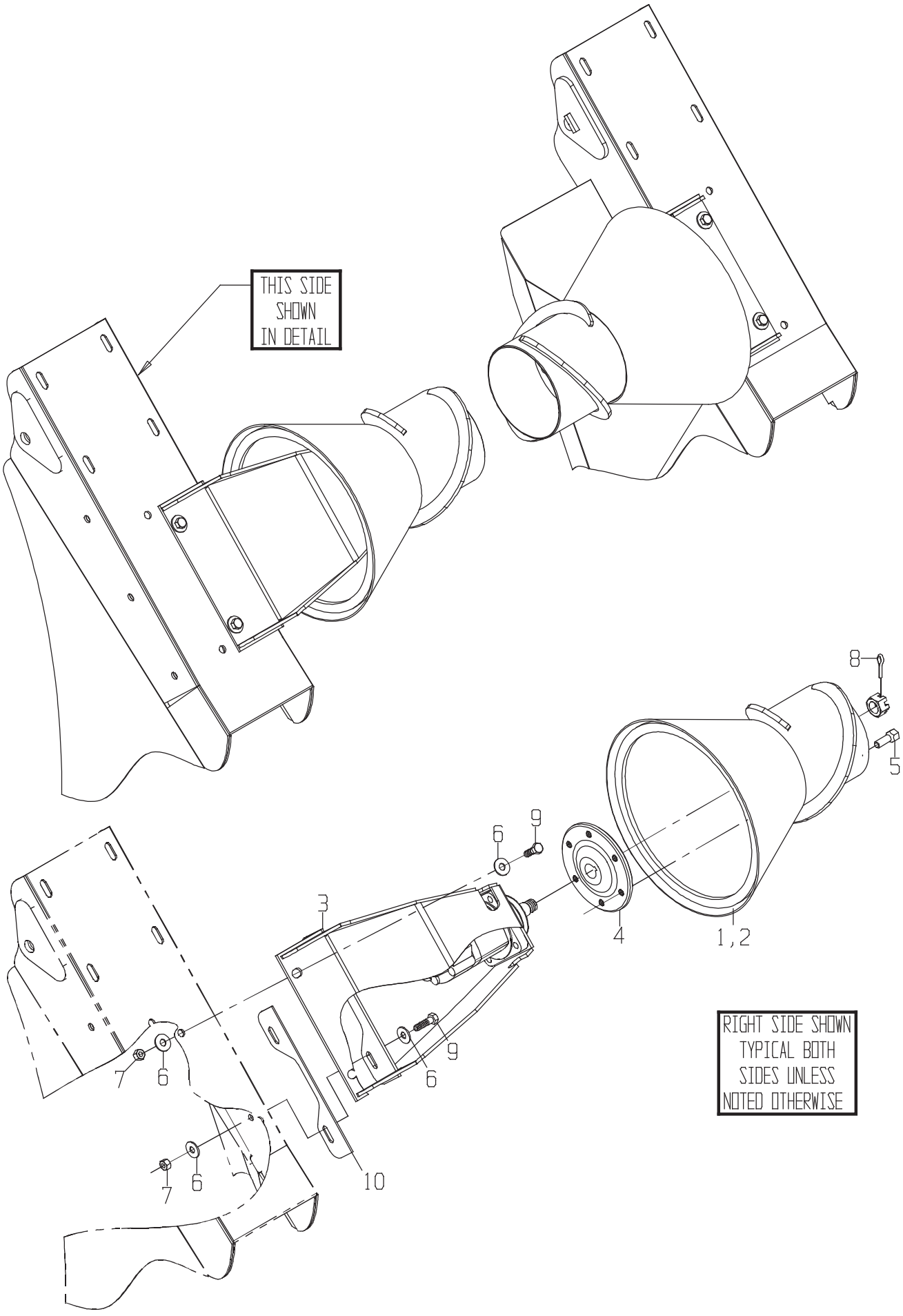
THIS SIDE SHOWN IN DETAIL
8
5
6
9
3
4
1,2
9
6
7
6
7
6
10
RIGHT SIDE SHOWN TYPICAL BOTH SIDES UNLESS NOTED OTHERWISE

DRAWING NO. CB11437669

ITEM	QTY	UM	PART NBR.	DESCRIPTION		REMARKS	SERIAL NUMBER FROM	TO
1	1	EA	CB11437650	ROLLER ASSY-C/D KDWN	F 03148	B		
2	1	EA	CB11437651	ROLLER ASSY-C/D KDWN	F 03148	B		
3	2	EA	CB11437584	MOUNT ASSY-UPPER INN	F 03148	B		
4	2	EA	CB01421692	HUB-COLLECTOR	C 03148	B		
5	12	EA	JD21	BOLT-HB	P 03148	B		
6	16	EA	24H1211	WASHER-FL	P 03148	B		
7	8	EA	BP12214	NUT-LK NC	P 03148	B		
8	2	EA	0700014287	PIN-COTTER	P 03148	B		
9	8	EA	19H2473	BOLT	P 03148	B		
10	4	EA	CB01449277	SPACER-MTR MNT	C 03148	B AS REQUIRED		

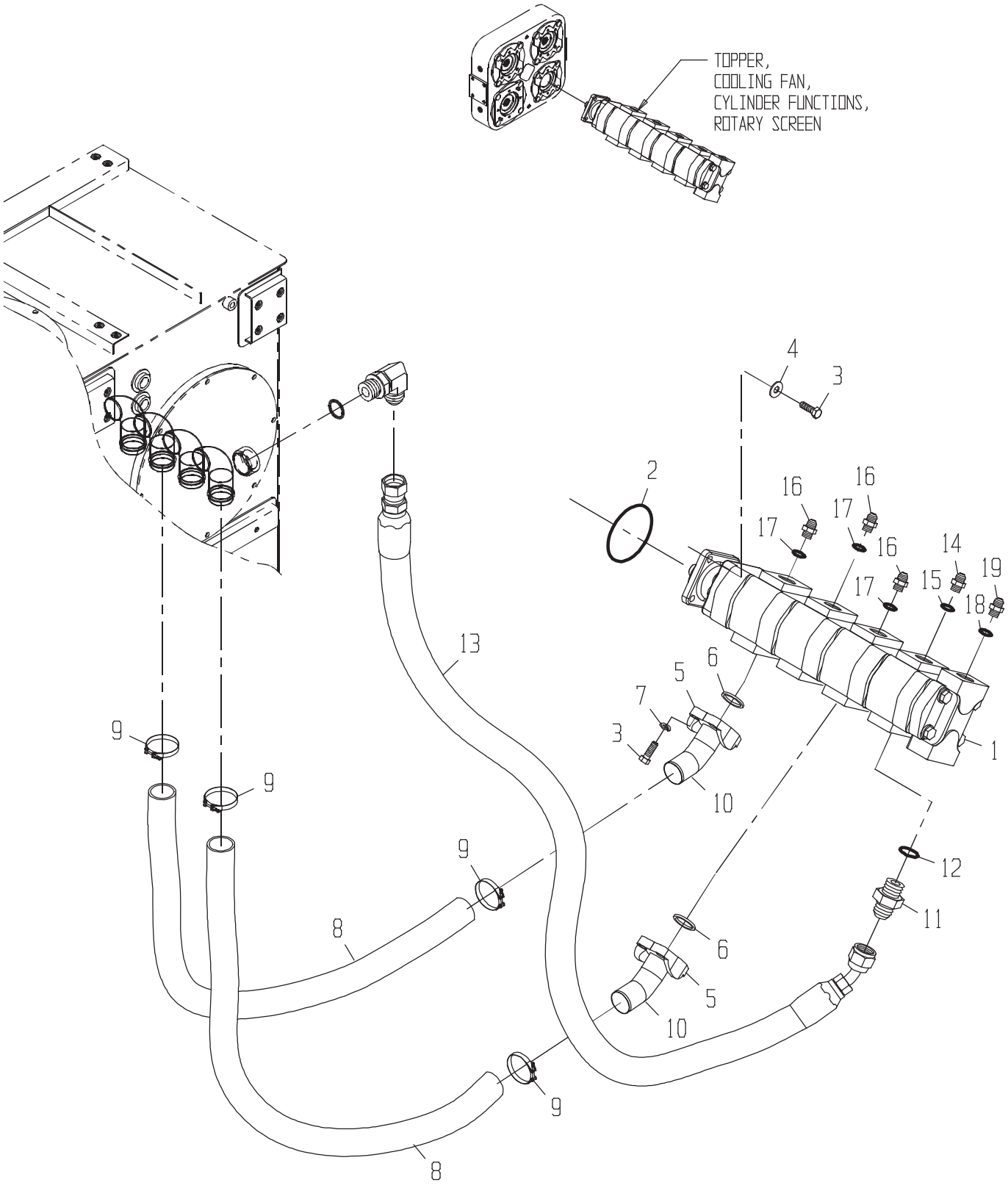
TOPPER,
COOLING FAN,
CYLINDER FUNCTIONS,
ROTARY SCREEN
1
2
3
4
5
6
7
8
9
10
11
12
13
14
15
16
17
18
19

PUMP GP-TOPP/COOL/CD

DRAWING NO. CB11450569

	ITEM	QTY	UM	PART NBR.	DESCRIPTION			REMARKS	SERIAL NUMBER FROM	TO
*	1	1	EA	CB11437148	PUMP-TOP/COOL FAN/SCR-OUT B	03144	B			-050101
*	1	1	EA	CB11462593	PUMP-TOPPER/COOL FAN/SCR	B 03144	B		050102	-
	2	1	EA	0331310110	O-RING	P	S			
*	3	8	EA	19H2993	BOLT	P	S			-050150
*	3	8	EA	19H2993	BOLT	P 03144	B		050151	-
	3	4	EA	19H2993	BOLT	P 03144	B			
	4	4	EA	0050021074	WASHER-FL	P 03251	B			
*	5	2	EA	CB11449690	FLANGE KIT	P 03251	B			-050150
*	5	4	EA	0071308158	FLANGE-SPLIT	P 03251	B		050151	-
*	6	2	EA	U46457	O-RING-F32	P 03251	S	INCLUDED IN ITEM 5		-050150
*	6	2	EA	U46457	O-RING-F32	P 03251	B		050151	-
*	7	8	EA	12H301	WASHER-LK	P 03144	S			-050150
*	7	8	EA	12H301	WASHER-LK	P 03144	B		050151	-
	8	2	EA	CB01453671	HOSE	P 03251	B			
*	9	4	EA	AT262455	CLAMP-T BOLT	P 03251	B			-080404
*	9	4	EA	AT214753	CLAMP-T BOLT	P 03251	B		080405	-
	10	2	EA	CB01450048	FITTING	P 03251	B			
	11	1	EA	0070005759	FITTING	P 03144	B			
	12	1	EA	U13639	O-RING	P	S	INCLUDED IN 11		
	13	1	EA	CB11427984	HOSE	P 03251	B			
	14	1	EA	0070005769	FITTING	P 03144	B			
	15	1	EA	U12547	O-RING	P	S	INCLD IN 14		
	16	3	EA	0071341074	FITTING	P 03144	B			
	17	3	EA	R29936	O-RING	P	S	INCLD IN 16		
	18	1	EA	R26375	O-RING	P	S	INCLD IN 19		
	19	1	EA	0070005189	FITTING	P 03144	B			

* VERIFY MACHINE SERIAL NUMBER BEFORE ORDERING

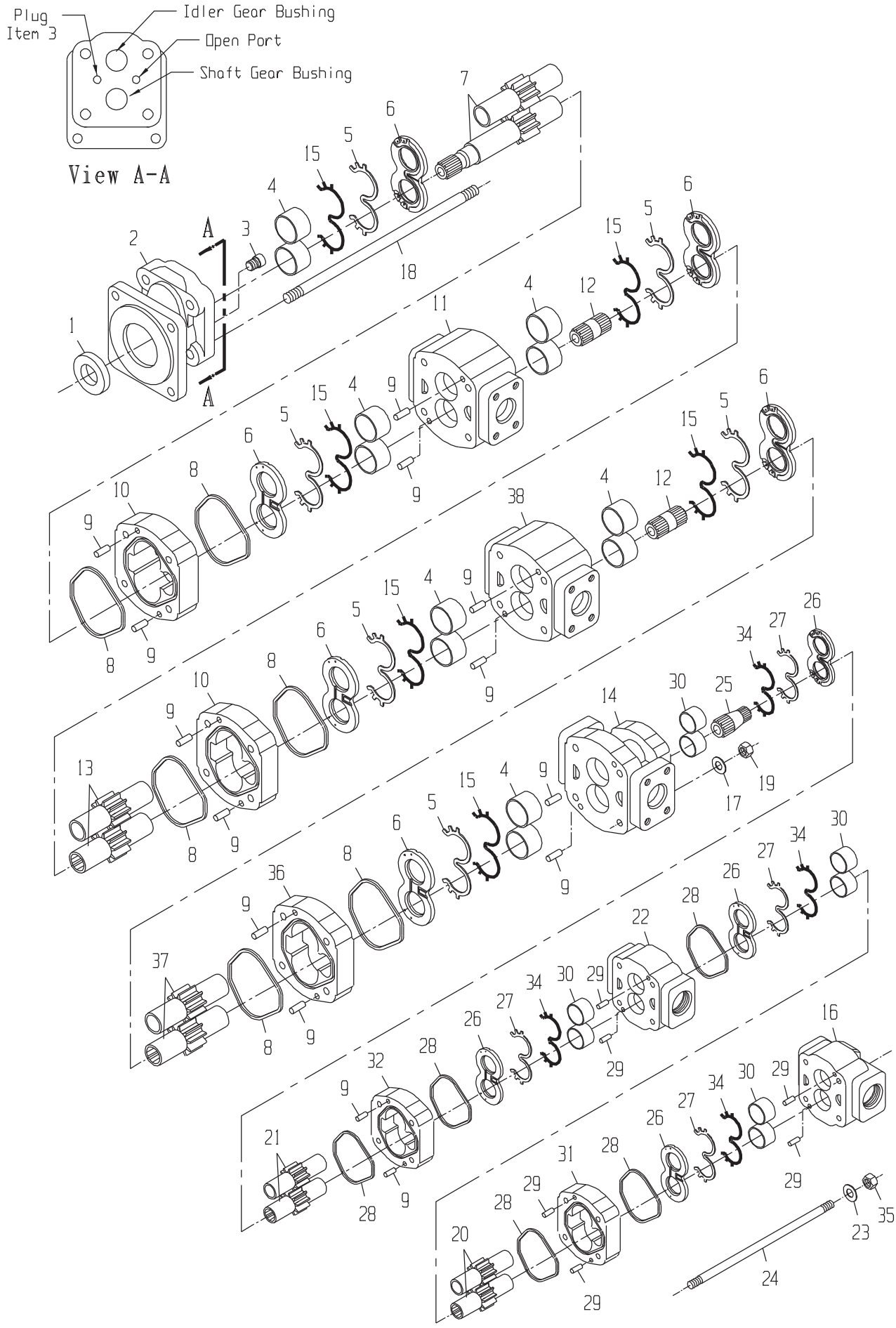
Plug
Item 3
Idler Gear Bushing
Open Port
Shaft Gear Bushing
View A-A
A
A

DRAWING NO. CB11437148

ITEM	QTY	UM	PART NBR.	DESCRIPTION		REMARKS	SERIAL NUMBER FROM	TO
A	1	EA	CB11463016	SEAL KIT-GEAR PUMP	P	S		
1	1	EA	0170042109	SEAL-LIP	P	S INC IN A		
2	1	EA	0631324555	COVER-SHAFT END	P	S		
3	1	EA	0050042102	PLUG	P	S		
4	3	ST	0631327325	BUSHING KIT-SET OF 4	P	S SET OF 4		
5	6	EA	.....	SEAL-CHANNEL	P	S INC IN A		
6	3	EA	0631394087	THRUSTPLATE	P	S SET OF 2		
7	1	EA	0631333156	GEAR SET-SHAFT	P	S		
8	6	EA	.....	SEAL-SQUARE	P	S INC IN A		
9	14	EA	0330045274	PIN-DOWEL	P	S		
10	2	EA	0631324561	HOUSING-GEAR	P	S		
11	1	EA	CB01438090	HOUSING-BEARING CARR	P	S		
12	2	EA	0631303685	SHAFT-CONNECTING	P	S		
13	2	EA	0631324565	GEAR SET	P	S		
14	1	EA	CB01438091	HOUSING-PIGGYBACK	P	S		
15	6	EA	.....	SEAL-BACKUP	P	S INC IN A		
16	1	EA	CB01438093	HOUSING-PEC	P	S		
17	4	EA	0630029380	WASHER-FL	P	S		
18	4	EA	CB01446519	STUD	P	S		
19	4	EA	0050042126	NUT-HX	P	S		
20	1	EA	CB01438100	GEAR	P	S		
21	1	EA	CB01438101	GEAR	P	S		
22	1	EA	CB01438097	HOUSING-BEARING CARR	P	S		
23	4	EA	0050042140	WASHER	P	S		
24	4	EA	CB01438102	STUD	P	S		
25	1	EA	0631333162	SHAFT-CONNECTING	P	S		
26	2	EA	CB11440248	THRUSTPLATE KIT-SET	P	S SET OF 2		
27	4	EA	.....	SEAL-CHANNEL	P	S INC IN A		
28	4	EA	.....	SEAL-SQUARE	P	S INC IN A		
29	8	EA	0130042136	PIN-DOWEL	P	S		
30	2	EA	0631333633	BUSHING KIT-SET OF 4	P	S SET OF 4		
31	1	EA	CB01438099	HOUSING-GEAR	P	S		
32	1	EA	CB01438094	HOUSING-GEAR	P	S		
33	1	EA	0161340612	SHAFT-CONNECTING	P	S		
34	4	EA	.....	SEAL-BACKUP	P	S INC IN A		
35	4	EA	0051337038	NUT-HX	P	S		
36	1	EA	0631328816	HOUSING-GEAR	P	S		
37	1	EA	0631328815	GEAR SET	P	S		
38	1	EA	CB01446518	HOUSING-BEARING CARR	P	S		

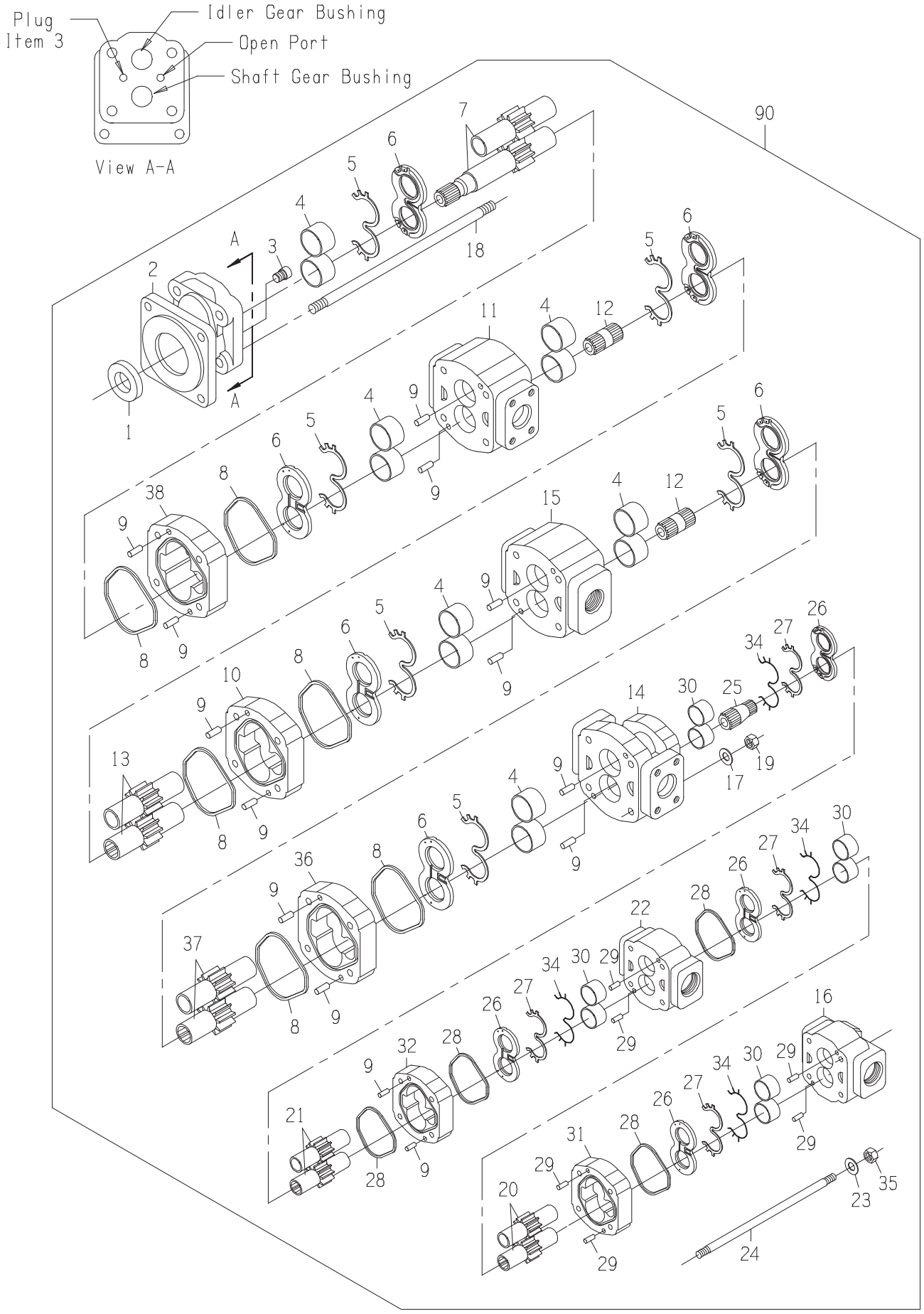
Plug
Item 3
Idler Gear Bushing
Open Port
Shaft Gear Bushing
View A-A
90

DRAWING NO. CB11462593

ITEM	QTY	UM	PART NBR.	DESCRIPTION		REMARKS	SERIAL NUMBER FROM	TO
A	1	EA	CB11463016	SEAL KIT-GEAR PUMP	P	S		
1	1	EA	0170042109	SEAL-LIP	P	S INC IN A		
2	1	EA	0631324555	COVER-SHAFT END	P	S		
3	1	EA	0050042102	PLUG	P	S		
4	3	ST	0631327325	BUSHING KIT-SET OF 4	P	S SET OF 4		
5	6	EA	.....	SEAL-CHANNEL	P	S INC IN A		
6	3	EA	0631394087	THRUSTPLATE	P	S SET OF 2		
7	1	EA	CB01477713	GEAR SET-SHAFT	P	S		
8	6	EA	.....	SEAL-SQUARE	P	S INC IN A		
9	14	EA	0330045274	PIN-DOWEL	P	S		
10	1	EA	0631324561	HOUSING-GEAR	P	S		
11	1	EA	CB01438090	HOUSING-BEARING CARR	P	S		
12	2	EA	0631303685	SHAFT-CONNECTING	P	S		
13	2	EA	0631324565	GEAR SET	P	S		
14	1	EA	CB01438091	HOUSING-PIGGYBACK	P	S		
15	1	EA	CB01446518	HOUSING-BEARING CARR	P	S		
16	1	EA	CB01438093	HOUSING-PEC	P	S		
17	4	EA	0630029380	WASHER-FL	P	S		
18	4	EA	0051345822	STUD-LONG	P	S		
19	4	EA	0050042126	NUT-HX	P	S		
20	1	EA	CB01438100	GEAR	P	S		
21	1	EA	CB01438101	GEAR	P	S		
22	1	EA	CB01438097	HOUSING-BEARING CARR	P	S		
23	4	EA	0050042140	WASHER	P	S		
24	4	EA	CB01438102	STUD	P	S		
25	1	EA	0631333162	SHAFT-CONNECTING	P	S		
26	2	EA	CB11440248	THRUSTPLATE KIT-SET	P	S SET OF 2		
27	4	EA	.....	SEAL-CHANNEL	P	S INC IN A		
28	4	EA	.....	SEAL-SQUARE	P	S INC IN A		
29	8	EA	0130042136	PIN-DOWEL	P	S		
30	2	EA	0631333633	BUSHING KIT-SET OF 4	P	S SET OF 4		
31	1	EA	CB01438099	HOUSING-GEAR	P	S		
32	1	EA	CB01438094	HOUSING-GEAR	P	S		
33	1	EA	0161340612	SHAFT-CONNECTING	P	S		
34	4	EA	.....	SEAL-BACKUP	P	S INC IN A		
35	4	EA	0051337038	NUT-HX	P	S		
36	1	EA	0631328816	HOUSING-GEAR	P	S		
37	1	EA	0631328815	GEAR SET	P	S		
38	1	EA	CB01477712	HOUSING-GEAR	P	S		
90	1	EA	.....	SHOW PARENT	F	S		

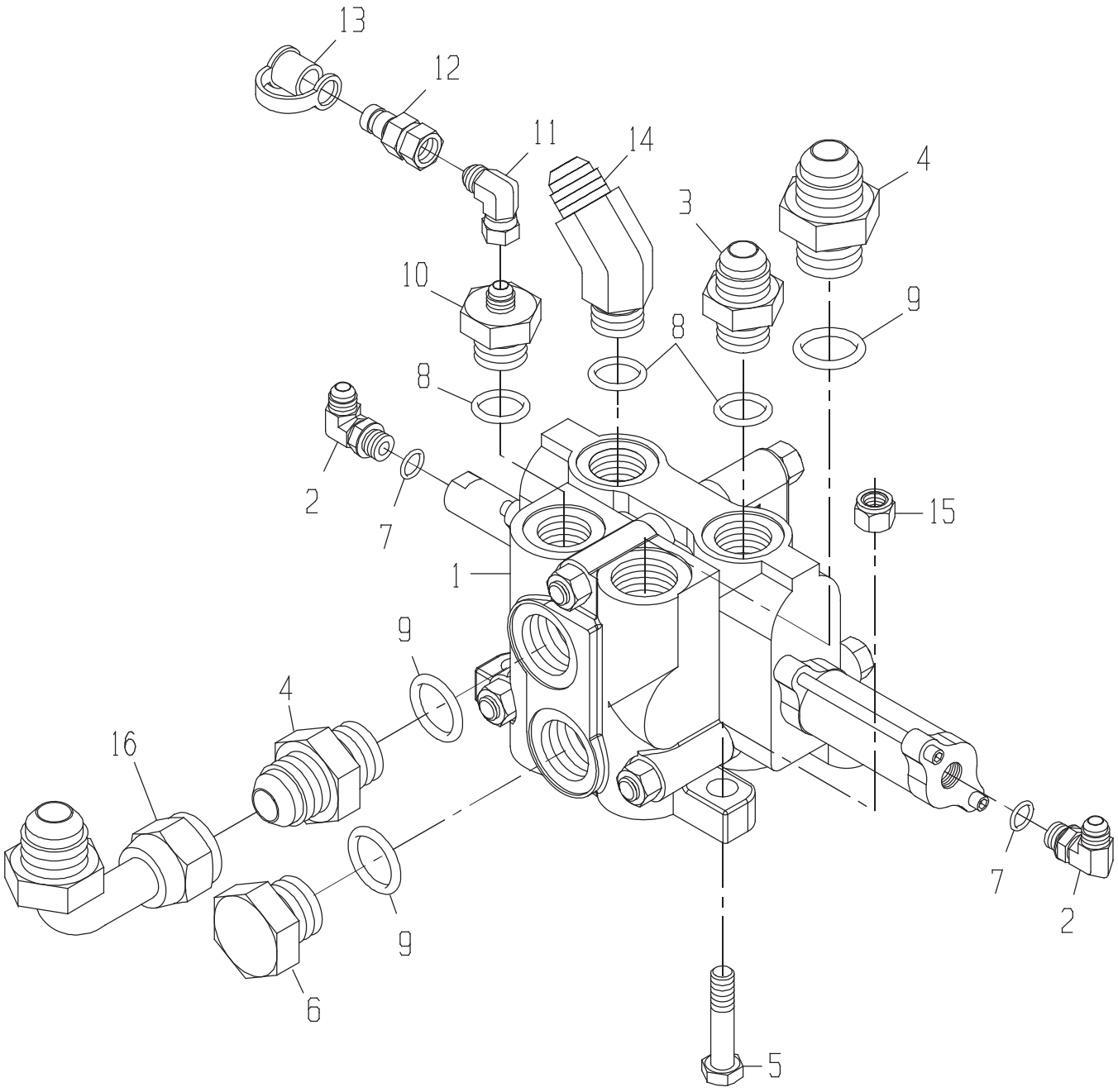
13
12
11
14
4
3
10
9
8
8
2
7
15
1
9
4
16
9
6
7
2
5

VALVE GP-OUTER SCROL

DRAWING NO. CB11437201

	ITEM	QTY	UM	PART NBR.	DESCRIPTION			REMARKS	SERIAL NUMBER FROM	TO
	1	1	EA	CB11420169	VALVE-SCROLL-OUTER(OPTION	B	03150 B			
	2	2	EA	0070028756	FITTING	P	03150 B			
*	3	2	EA	0070005769	FITTING	P	03150 B			-004004
*	3	1	EA	0070005769	FITTING	P	03150 B		004005	-
	4	2	EA	0071341074	FITTING	P	03150 B			
	5	3	EA	19H2473	BOLT	P	03150 B			
	6	1	EA	0070012264	FITTING	P	03150 B			
	7	2	EA	R26448	O-RING	P	S	INC IN 2		
	8	3	EA	U12547	O-RING	P	S	INC IN 3,10,14		
	9	3	EA	R29936	O-RING	P	S	INC IN 4,6		
	10	1	EA	0071342375	FITTING	P	03150 B			
	11	1	EA	0071341100	FITTING	P	03150 B			
	12	1	EA	XPD36BTX	FITTING	P	03150 B			
	13	1	EA	AT205083	FITTING	P	03150 B			
	14	1	EA	0070044725	FITTING	P	03150 B			
*	15	3	EA	BP12214	NUT-LK NC	P	03150 B		004379	-
*	16	1	EA	0071341057	FITTING	P	03150 B		060201	-

* VERIFY MACHINE SERIAL NUMBER BEFORE ORDERING

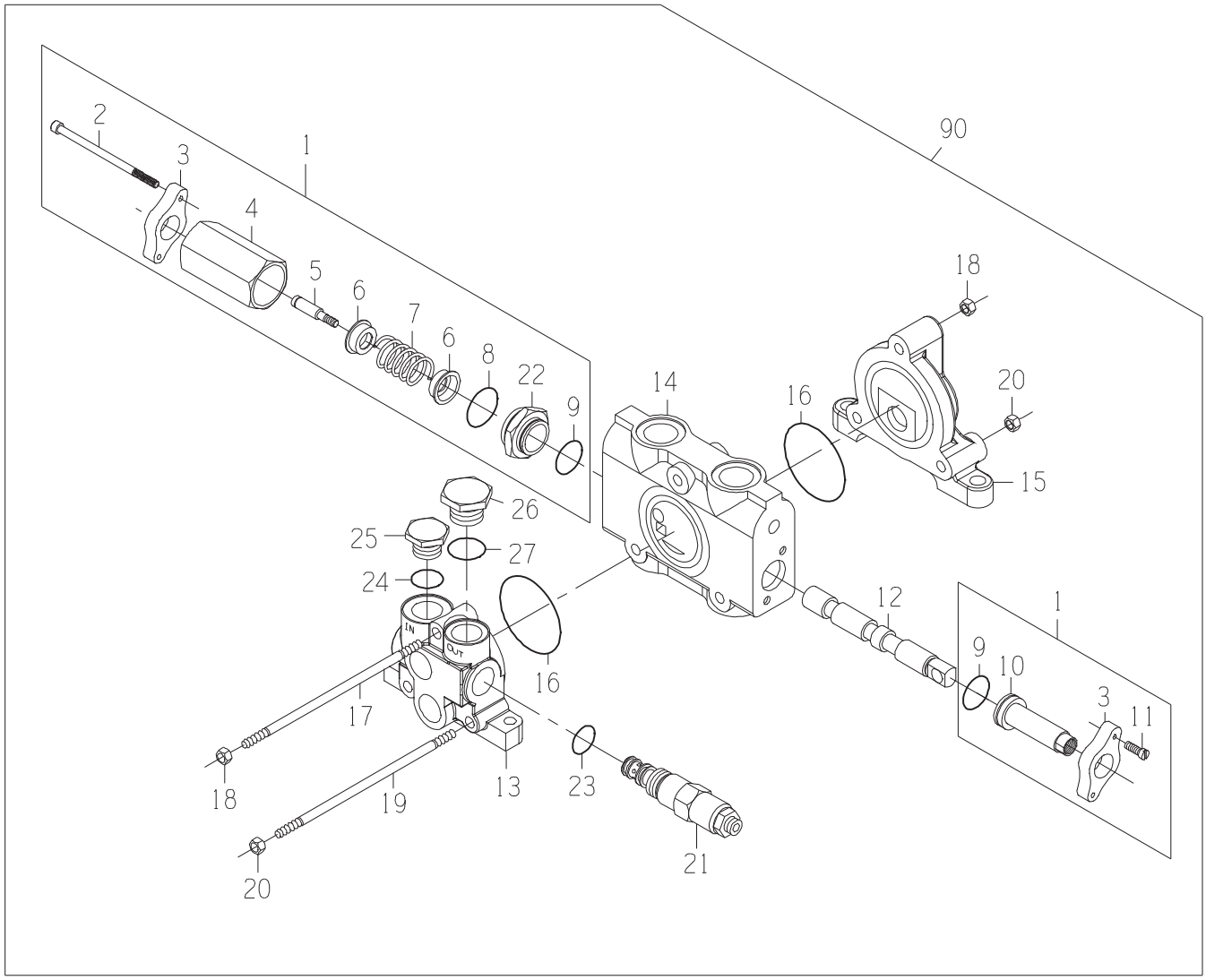
90
1
2
3
4
5
6
7
6
8
22
9
14
16
18
20
15
26
25
27
24
IN
OUT
16
17
18
19
20
13
23
21
12
1
9
10
3
11

DRAWING NO. CB11420169

ITEM	QTY	UM	PART NBR.	DESCRIPTION		REMARKS	SERIAL NUMBER FROM	TO
A	1	EA	CB11445281	SEAL KIT	P	S		
1	1	EA	CB11445268	SECTION ASSY-VALVE	P	S		
2	2	EA	.....	BOLT	P	S INC IN 1		
3	2	EA	.....	FLANGE	P	S INC IN 1		
4	1	EA	.....	TUBE	P	S INC IN 1		
5	1	EA	.....	BOLT	P	S INC IN 1		
6	2	EA	.....	WASHER	P	S INC IN 1		
7	1	EA	.....	SPRING	P	S INC IN 1		
8	1	EA	F432157	O-RING	P	S INC IN A,1		
9	2	EA	T140706	VALVE-RELIEF (DIRECTIONAL	P	S INC IN A,1		
10	1	EA	.....	CAP	P	S INC IN 1		
11	2	EA	.....	BOLT	P	S INC IN 1		
12	1	EA	.....	SPOOL	P	S		
13	1	EA	CB01445270	INLET SECTION ASSY	P	S		
14	1	EA	.....	BODY	P	S		
15	1	EA	0620046918	SECTION-OUTLET	P	S		
16	2	EA	T118685	O-RING	P	S INC IN A		
17	1	EA	CB01445273	TIE ROD	P	S		
18	2	EA	14H1040	NUT-HX NC	P	S		
19	2	EA	CB01445274	TIE ROD	P	S		
20	4	EA	AT205027	NUT-HX NC	P	S		
21	1	EA	CB11458977	VALVE-RELIEF CARTRID	P	S		
22	1	EA	.....	RETAINER	P	S INC IN 1		
23	1	EA	T118681	O-RING	P	S INC IN A,21		
24	1	EA	840083100	O-RING	P	S INC IN A		
25	1	EA	CB01412616	PLUG	P	S		
26	1	EA	0620011536	PLUG & O-RING	P	S		
27	1	EA	F432157	O-RING	P	S INC IN A		
90	1	EA	.....	SHOW PARENT	F	S		

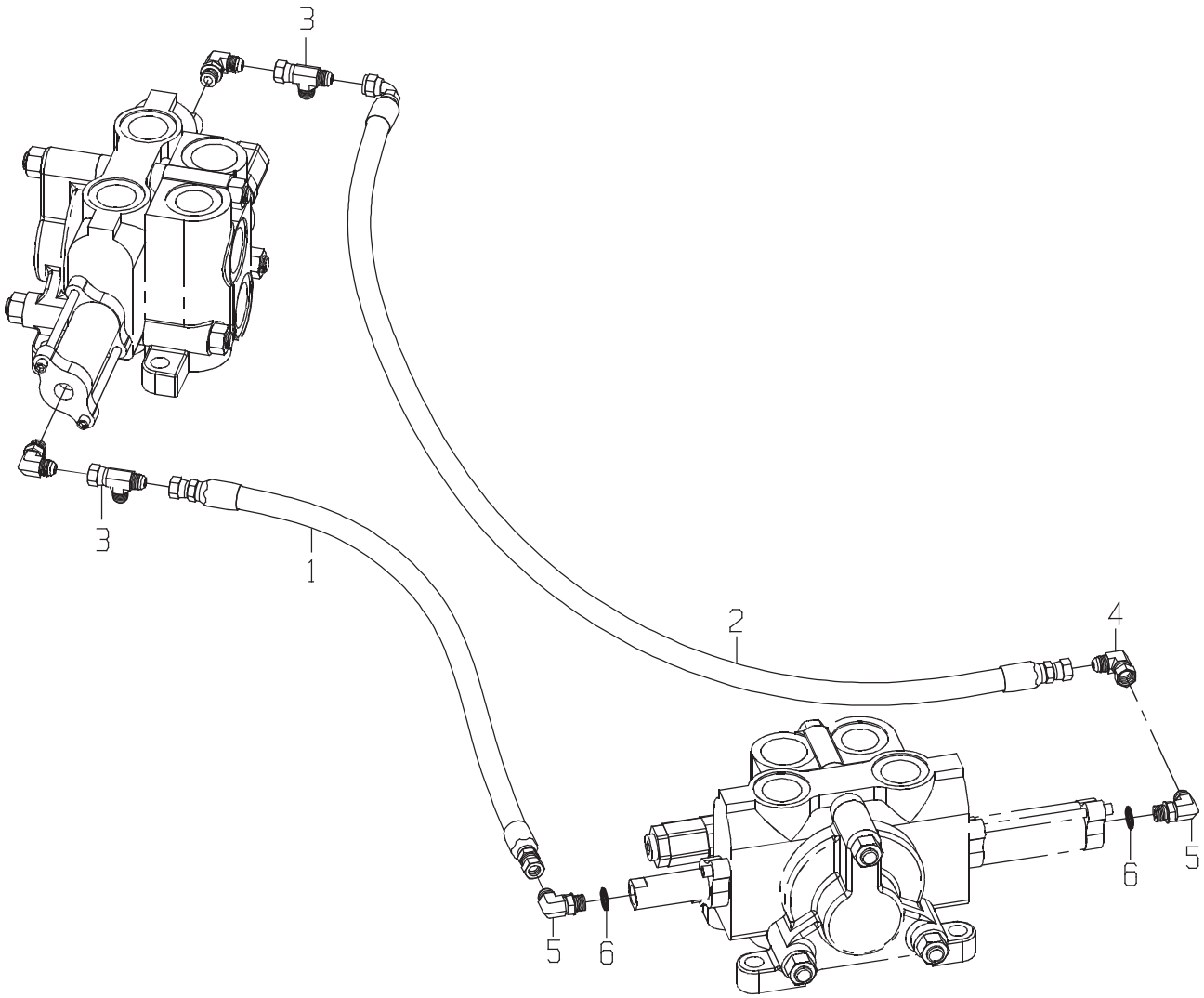
3
3
1
2
4
5
6
5
6

DRAWING NO. CB11437209

ITEM	QTY	UM	PART NBR.	DESCRIPTION	REMARKS	SERIAL NUMBER FROM	SERIAL NUMBER TO
1	1	EA	CB11440928	HOSE	P 03245 B		
2	1	EA	CB11440931	HOSE	P 03245 B		
3	2	EA	0070021048	TEE	P 03150 B		
4	1	EA	0071341100	FITTING	P 03150 B		
5	2	EA	0070028756	FITTING	P 03150 B		
6	2	EA	R26448	O-RING	P S INC IN 5		

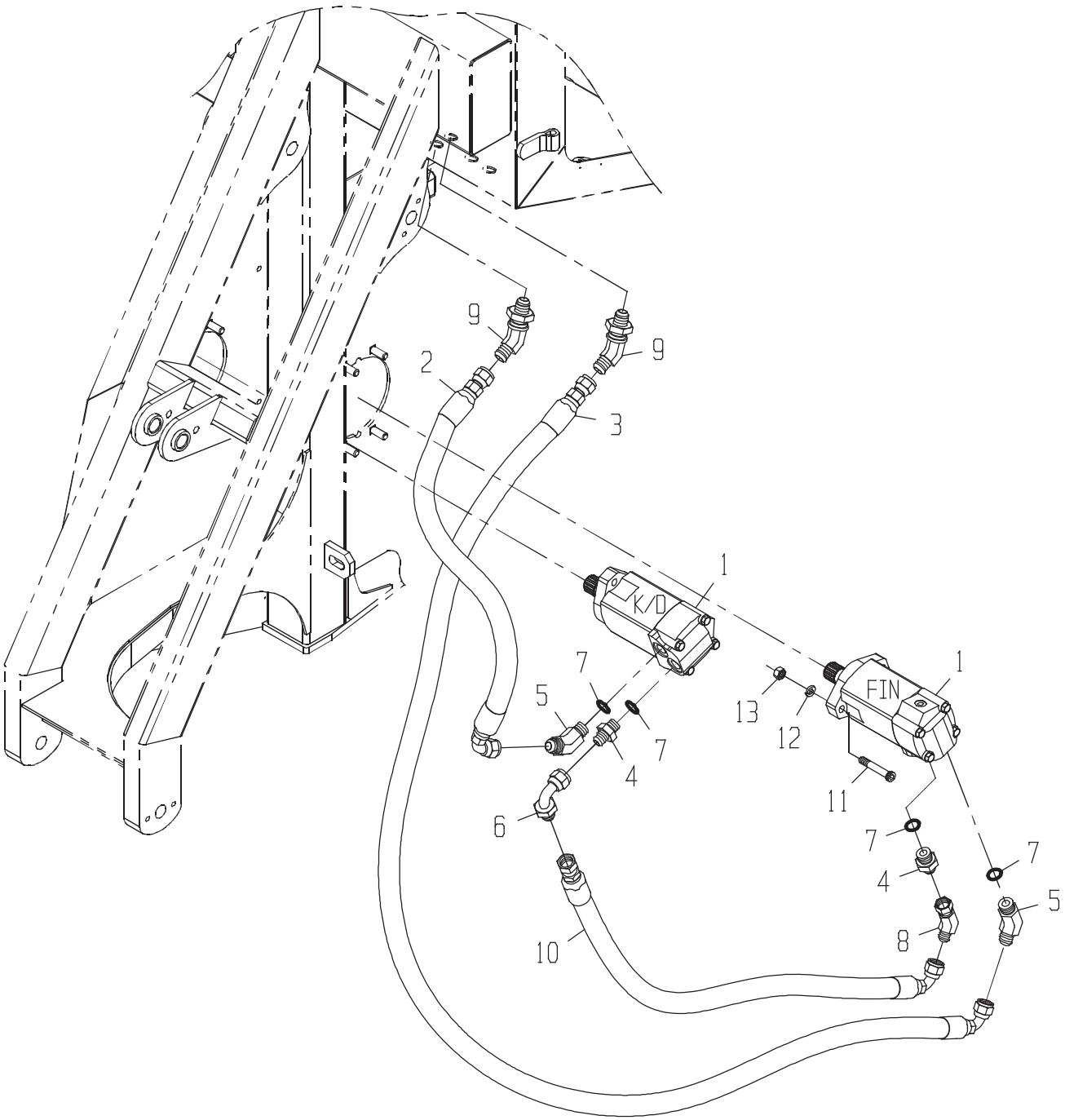
9
2
9
3
1
K/D
7
5
7
4
6
10
1
FIN
13
12
11
7
4
7
5
8

LINES GP-KD /FIN (LE

DRAWING NO. CB11443824

ITEM	QTY	UM	PART NBR.	DESCRIPTION	REMARKS	SERIAL NUMBER FROM	SERIAL NUMBER TO
1	2	EA	0331382981	MOTOR-STD	B 02581 B		
2	1	EA	CB11447004	HOSE	P 02572 B		
3	1	EA	CB11426821	HOSE	P 02572 B		
4	2	EA	0071349607	FITTING	P 02581 B		
5	2	EA	0071349608	FITTING	P 02581 B		
6	1	EA	0071349611	FITTING	P 02572 B		
7	4	EA	R26906	O-RING	P S INCLUDED IN 4,5		
8	1	EA	0071349613	FITTING	P 02572 B		
9	2	EA	0071349616	FITTING	P 02571 B		
10	1	EA	CB11437057	HOSE	P 02572 B		
11	4	EA	0050012685	BOLT	P 02581 B		
12	4	EA	12H301	WASHER-LK	P 02581 B		
13	4	EA	14H1040	NUT-HX NC	P 02581 B		

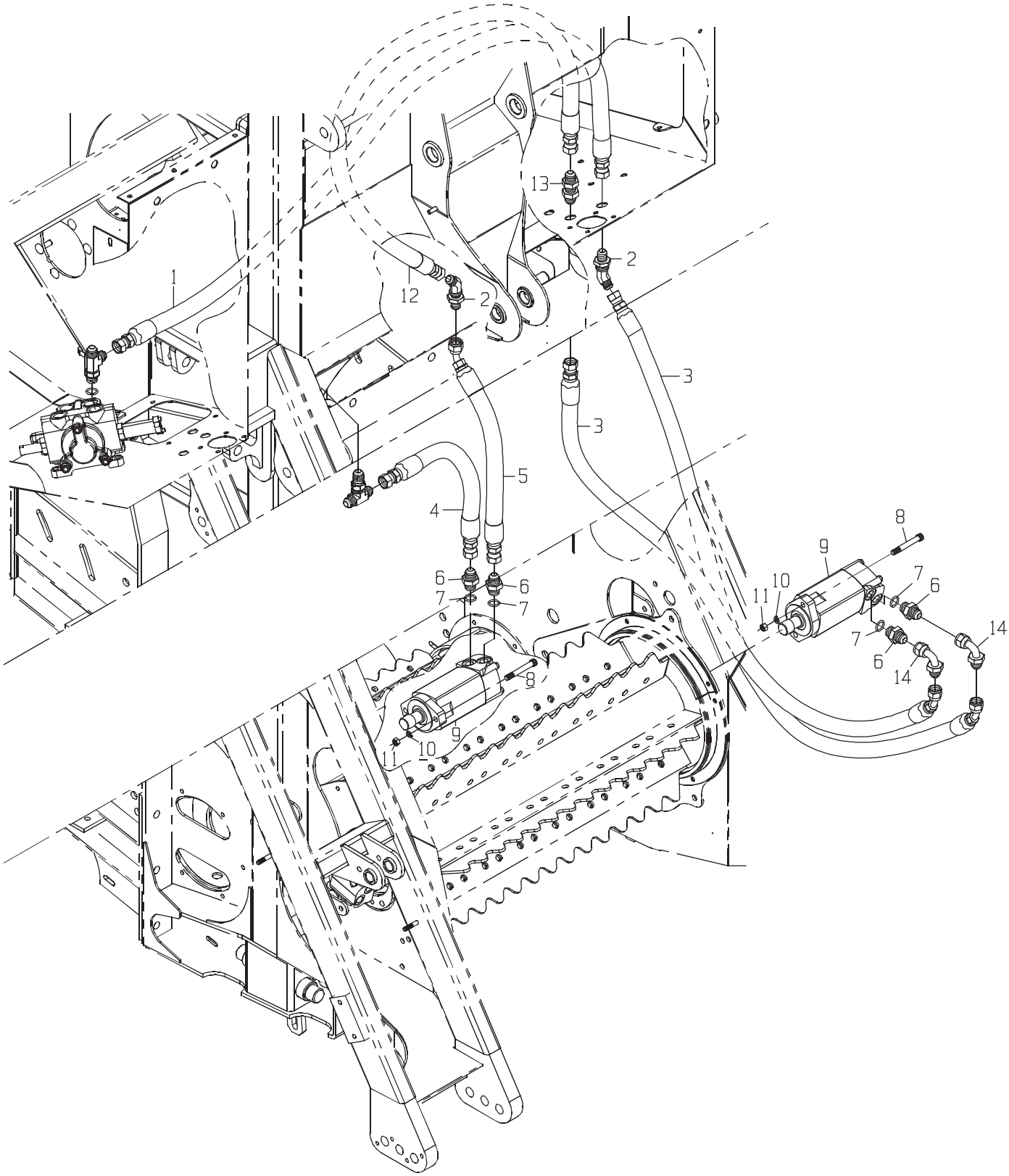
1
2
2
2
3
3
4
5
6
6
6
6
7
7
7
7
8
8
9
9
10
10
11
11
12
13
14
14

DRAWING NO. CB11456182

	ITEM	QTY	UM	PART NBR.	DESCRIPTION			REMARKS	SERIAL NUMBER FROM	TO
*	1	1	EA	CB11436863	HOSE	P	02572 B		004005	-
*	2	2	EA	0071349616	FITTING	P	02571 B		004005	-
*	3	2	EA	0881383117	HOSE	P	02572 B		004005	-
*	4	1	EA	CB11437593	HOSE	P	02572 B		004005	-
*	5	1	EA	CB11457681	HOSE	P	02572 B		004005	-
*	6	4	EA	0071349607	FITTING	P	02581 B		004005	-
*	7	4	EA	R26906	O-RING	P	S	INCLUDED IN 6	004005	-
*	8	4	EA	0050012685	BOLT	P	02581 B		004005	-
*	9	2	EA	0331382981	MOTOR-STD	B	02581 B		004005	-
*	10	4	EA	12H301	WASHER-LK	P	02581 B		004005	-
*	11	4	EA	14H1040	NUT-HX NC	P	02581 B		004005	-
*	12	1	EA	CB11457679	HOSE	P	02572 B		004005	-
*	13	1	EA	0071349617	FITTING	P	02571 B		004005	-
*	14	2	EA	0071349611	FITTING	P	02571 B		004005	-

* VERIFY MACHINE SERIAL NUMBER BEFORE ORDERING

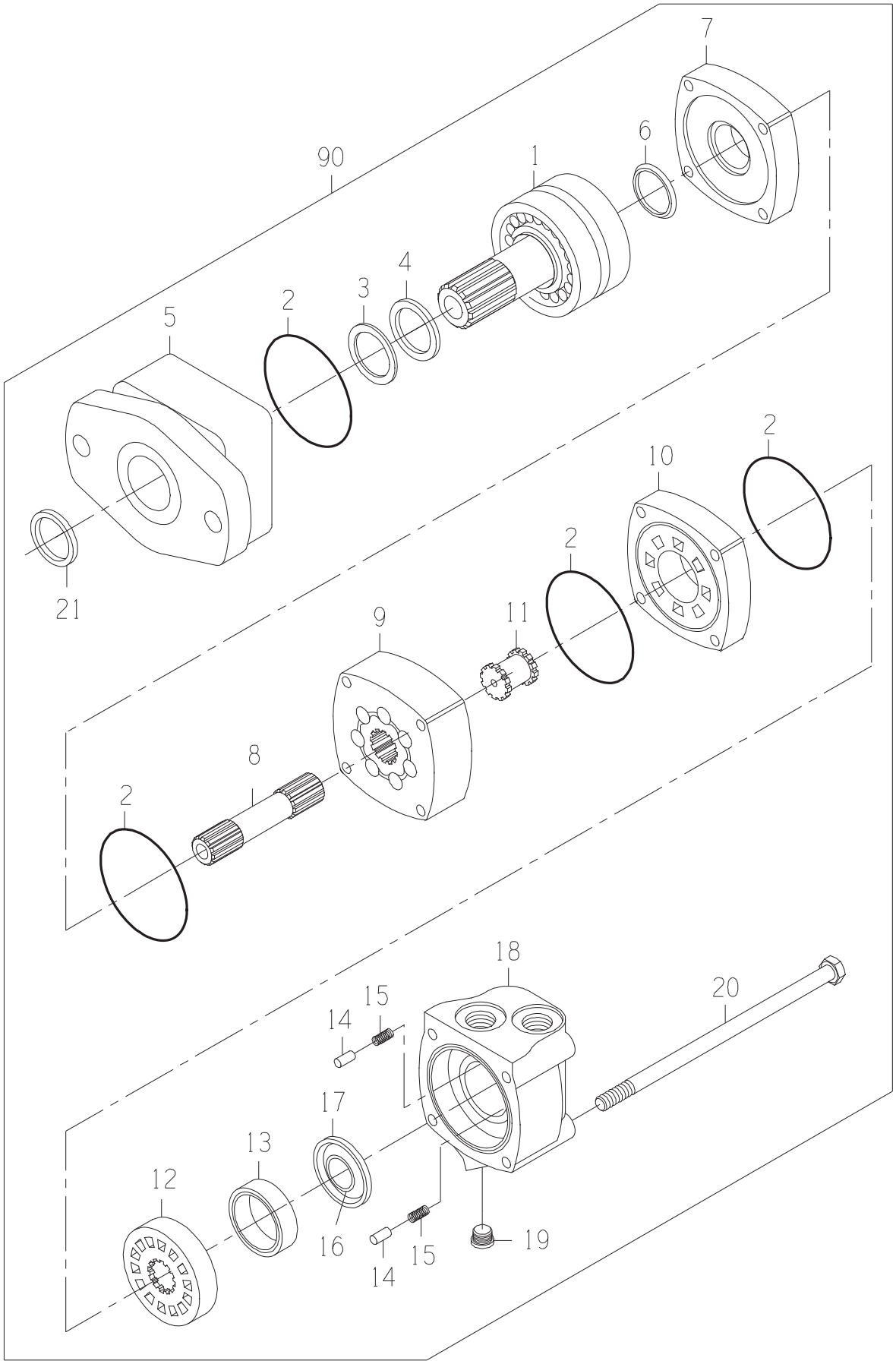
7
6
90
1
4
3
2
5
2
10
2
21
11
9
8
2
18
20
15
14
17
13
12
16
15
14
19

MOTOR-STD

DRAWING NO. 0331382981

ITEM	QTY	UM	PART NBR.	DESCRIPTION		REMARKS	SERIAL NUMBER FROM	TO
A	1	EA	0621379059	SEAL-KIT	P	S		
1	1	EA	0331382906	SHAFT SUB-ASSY	P	S		
2	4	EA	.....	O-RING	P	S INCLD IN A		
3	1	EA	.....	SEAL	P	S INCLD IN A		
4	1	EA	.....	SEAL	P	S INCLD IN A		
5	1	EA	0331382908	HOUSING-BEARING	P	S		
6	1	EA	.....	SEAL	P	S INCLD IN A		
7	1	EA	0330040005	PLATE-WEAR	P	S		
8	1	EA	0330047810	SHAFT-DRIVE	P	S		
9	1	EA	0330047811	GEROLER	P	S		
10	1	EA	0330040008	PLATE-VALVE	P	S		
11	1	EA	0330034450	DRIVE-VALVE	P	S		
12	1	EA	0330040009	VALVE	P	S		
13	1	EA	0330038427	RING-BALANCE	P	S		
14	2	EA	0130034441	PIN	P	S		
15	2	EA	0320034442	SPRING	P	S		
16	1	EA	.....	SEAL	P	S INCLD IN A		
17	1	EA	.....	SEAL	P	S INCLD IN A		
18	1	EA	0330040011	HOUSING	P	S		
19	1	EA	X4HP5ON-S	FITTING	P	S		
20	4	EA	0330047812	BOLT-HB	P	S		
21	1	EA	.....	SEAL	P	S INCLD IN A		
90	1	EA	.....	SHOW PARENT	F	S		

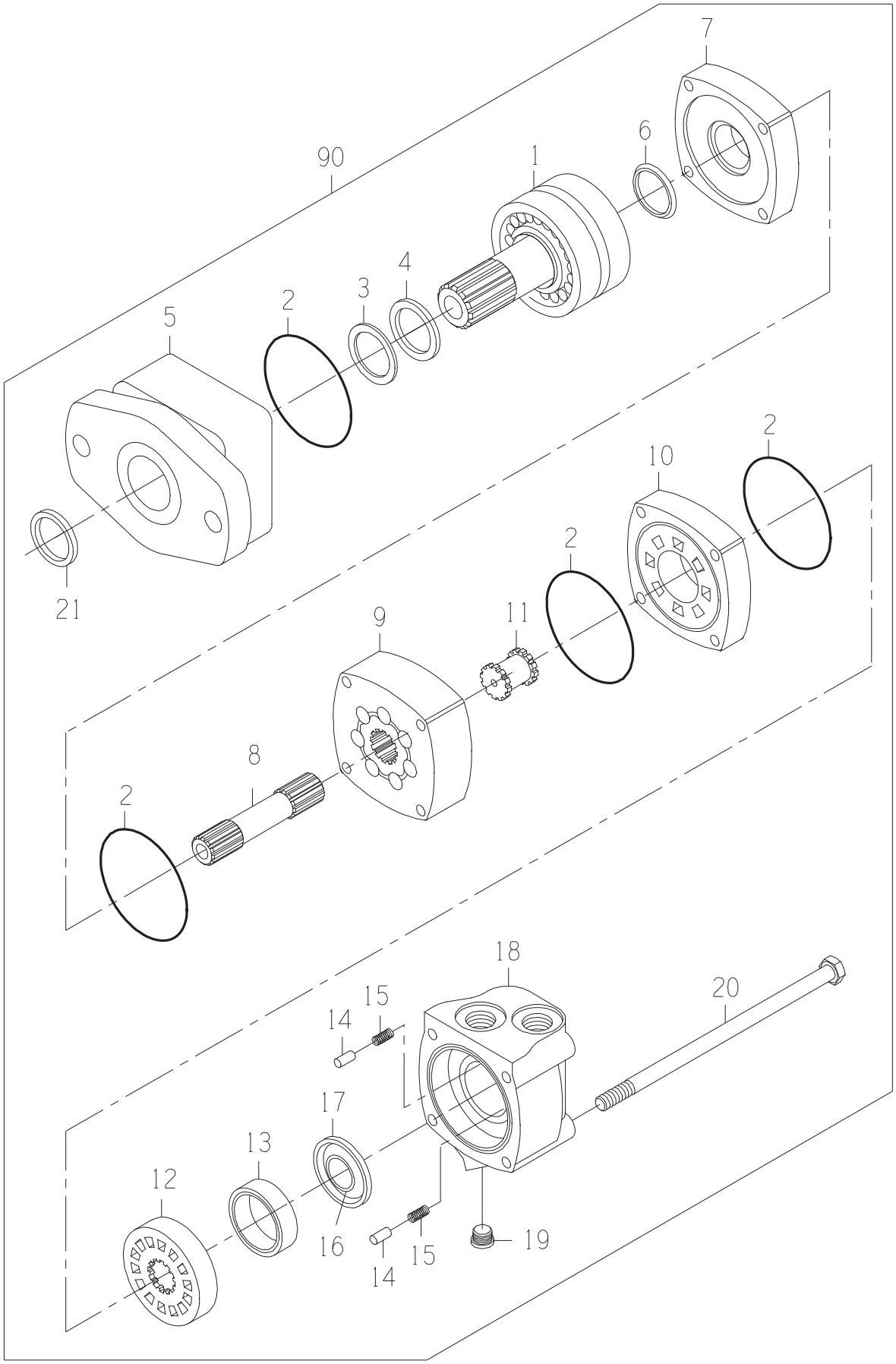
7
6
90
1
4
3
2
5
2
10
2
21
11
9
8
2
18
20
15
14
17
13
12
16
15
14
19

MOTOR-STD

DRAWING NO. 0331382981

ITEM	QTY	UM	PART NBR.	DESCRIPTION		REMARKS	SERIAL NUMBER FROM	TO
A	1	EA	0621379059	SEAL-KIT	P	S		
1	1	EA	0331382906	SHAFT SUB-ASSY	P	S		
2	4	EA	.....	O-RING	P	S INCLD IN A		
3	1	EA	.....	SEAL	P	S INCLD IN A		
4	1	EA	.....	SEAL	P	S INCLD IN A		
5	1	EA	0331382908	HOUSING-BEARING	P	S		
6	1	EA	.....	SEAL	P	S INCLD IN A		
7	1	EA	0330040005	PLATE-WEAR	P	S		
8	1	EA	0330047810	SHAFT-DRIVE	P	S		
9	1	EA	0330047811	GEROLER	P	S		
10	1	EA	0330040008	PLATE-VALVE	P	S		
11	1	EA	0330034450	DRIVE-VALVE	P	S		
12	1	EA	0330040009	VALVE	P	S		
13	1	EA	0330038427	RING-BALANCE	P	S		
14	2	EA	0130034441	PIN	P	S		
15	2	EA	0320034442	SPRING	P	S		
16	1	EA	.....	SEAL	P	S INCLD IN A		
17	1	EA	.....	SEAL	P	S INCLD IN A		
18	1	EA	0330040011	HOUSING	P	S		
19	1	EA	X4HP5ON-S	FITTING	P	S		
20	4	EA	0330047812	BOLT-HB	P	S		
21	1	EA	.....	SEAL	P	S INCLD IN A		
90	1	EA	.....	SHOW PARENT	F	S		

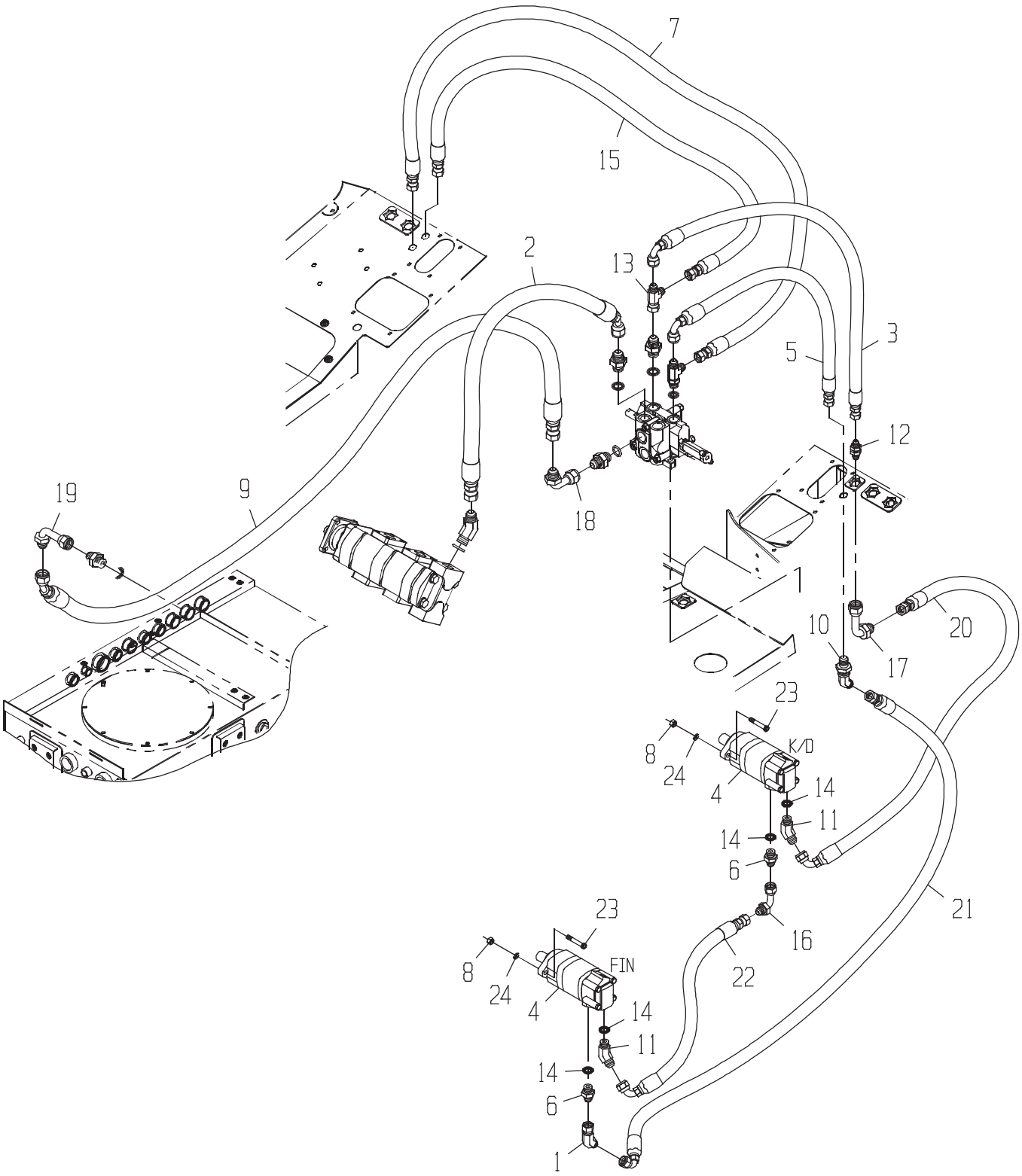
7
15
2
13
3
5
12
18
19
9
1
10
20
17
23
8
24
K/D
4
14
11
14
6
21
16
22
23
8
24
FIN
4
14
11
14
6
1

DRAWING NO. CB11443827

ITEM	QTY	UM	PART NBR.	DESCRIPTION		REMARKS	SERIAL NUMBER FROM	TO
1	1	EA	0071349613	FITTING	P 02572	B		
2	1	EA	CB11436860	HOSE	P 02572	B		
3	1	EA	CB11440922	HOSE	P 02572	B		
4	2	EA	0331382981	MOTOR-STD	B 02581	B		
5	1	EA	CB11436862	HOSE	P 02571	B		
6	2	EA	0071349607	FITTING	P 02572	B		
7	1	EA	CB11436863	HOSE	P 02571	B		
8	4	EA	14H1040	NUT-HX NC	P 02572	B		
9	1	EA	CB11436865	HOSE	P 02572	B		
10	1	EA	0071349616	FITTING	P 02572	B		
11	2	EA	0071349608	FITTING	P 02572	B		
12	1	EA	0071349617	FITTING	P 02572	B		
13	1	EA	0071341096	TEE	P 02572	B		
14	4	EA	R26906	O-RING	P	S INCLUDED IN 6,11		
15	1	EA	CB11437133	HOSE	P 02572	B		
16	1	EA	0071349611	FITTING	P 02572	B		
17	1	EA	0071349612	FITTING	P 02572	B		
18	1	EA	0071341057	FITTING	P 02572	B		
19	1	EA	0071342104	FITTING	P 02572	B		
20	1	EA	CB11437057	HOSE	P 02572	B		
21	1	EA	CB11426821	HOSE	P 02572	B		
22	1	EA	CB11437057	HOSE	P 02572	B		
23	4	EA	0050012685	BOLT	P 02572	B		
24	4	EA	12H301	WASHER-LK	P 02572	B		

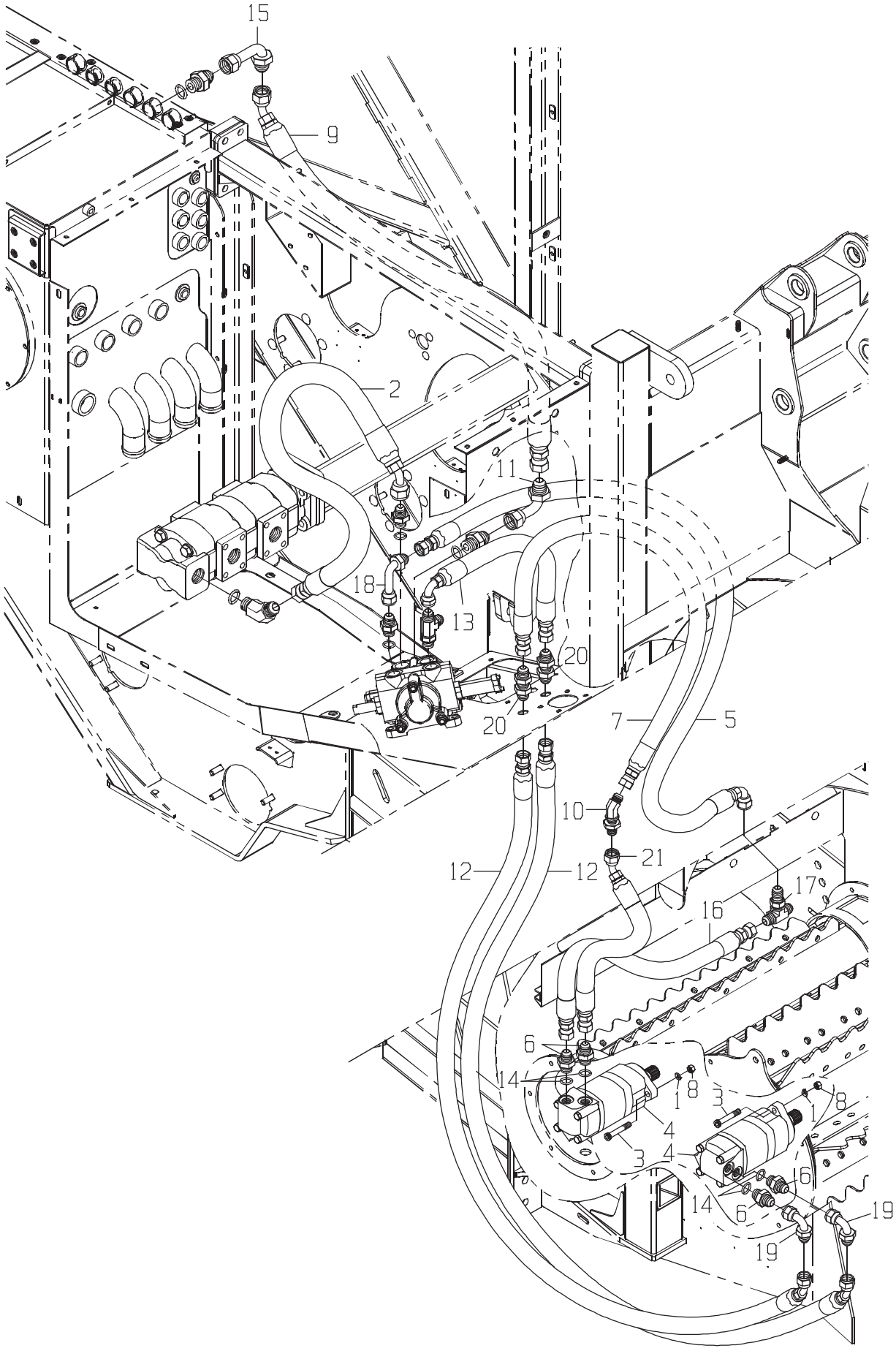
15
9
2
11
18
13
20
20
7
5
10
21
12
12
17
16
6
14
1
8
3
4
3
4
1
8
16
14
6
19
19

DRAWING NO. CB11456183

ITEM	QTY	UM	PART NBR.	DESCRIPTION		REMARKS	SERIAL NUMBER FROM	TO
* 1	4	EA	12H301	WASHER-LK	P 02572 B		004005	-
* 2	1	EA	CB11436860	HOSE	P 02572 B		004005	-
* 3	4	EA	0050012685	BOLT	P 02572 B		004005	-
* 4	2	EA	0331382981	MOTOR-STD	B 02581 B		004005	-
* 5	1	EA	0881347521	HOSE	P 02571 B		004005	-
* 6	4	EA	0071349607	FITTING	P 02572 B		004005	-
* 7	1	EA	CB11457679	HOSE	P 02571 B		004005	-
* 8	4	EA	14H1040	NUT-HX NC	P 02572 B		004005	-
* 9	1	EA	CB11436865	HOSE	P 02572 B		004005	-
* 10	1	EA	0071349616	FITTING	P 02572 B		004005	-
* 11	1	EA	0071341057	FITTING	P 02572 B		004005	-
* 12	2	EA	0881383117	HOSE	P 02572 B		004005	-
* 13	1	EA	CB11440922	HOSE	P 02572 B		004005	-
* 14	4	EA	R26906	O-RING	P S	INCLUDED IN 6	004005	-
* 15	1	EA	0071342104	FITTING	P 02572 B		004005	-
* 16	1	EA	CB11456255	HOSE	P 02572 B		004005	-
* 17	1	EA	0071350315	TEE*	P 02572 B		004005	-
* 18	1	EA	0071341056	FITTING	P 02572 B		004005	-
* 19	2	EA	0071349611	FITTING	P 02572 B		004005	-
* 20	2	EA	0071349617	FITTING	P 02572 B		004005	-
* 21	1	EA	CB11457681	HOSE	P 02572 B		004005	-

* VERIFY MACHINE SERIAL NUMBER BEFORE ORDERING

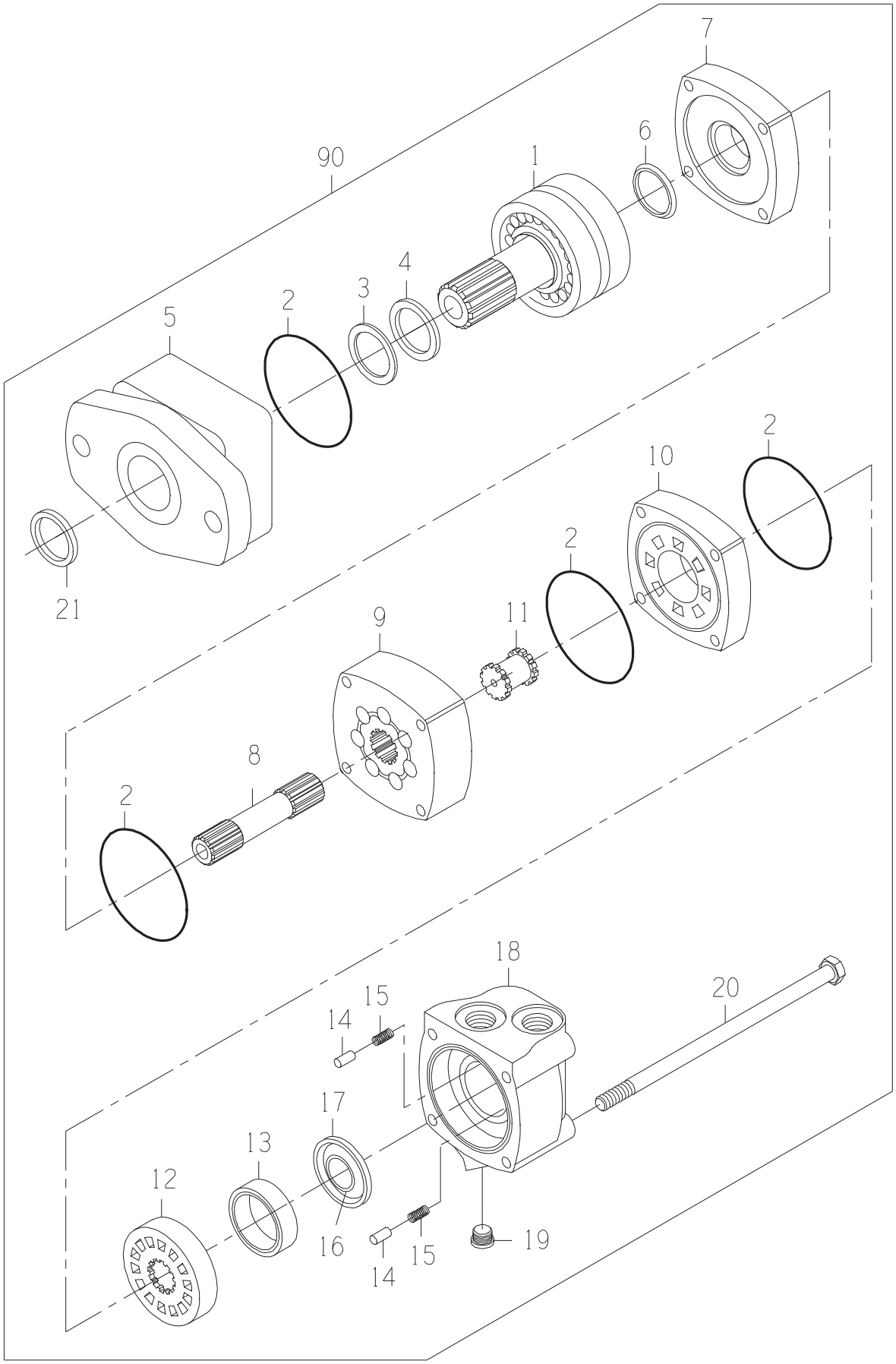
7
6
90
1
4
3
2
5
2
10
2
21
11
9
8
2
18
20
15
14
17
13
12
16
15
14
19

MOTOR-STD

DRAWING NO. 0331382981

ITEM	QTY	UM	PART NBR.	DESCRIPTION		REMARKS	SERIAL NUMBER FROM	TO
A	1	EA	0621379059	SEAL-KIT	P	S		
1	1	EA	0331382906	SHAFT SUB-ASSY	P	S		
2	4	EA	.....	O-RING	P	S INCLD IN A		
3	1	EA	.....	SEAL	P	S INCLD IN A		
4	1	EA	.....	SEAL	P	S INCLD IN A		
5	1	EA	0331382908	HOUSING-BEARING	P	S		
6	1	EA	.....	SEAL	P	S INCLD IN A		
7	1	EA	0330040005	PLATE-WEAR	P	S		
8	1	EA	0330047810	SHAFT-DRIVE	P	S		
9	1	EA	0330047811	GEROLER	P	S		
10	1	EA	0330040008	PLATE-VALVE	P	S		
11	1	EA	0330034450	DRIVE-VALVE	P	S		
12	1	EA	0330040009	VALVE	P	S		
13	1	EA	0330038427	RING-BALANCE	P	S		
14	2	EA	0130034441	PIN	P	S		
15	2	EA	0320034442	SPRING	P	S		
16	1	EA	.....	SEAL	P	S INCLD IN A		
17	1	EA	.....	SEAL	P	S INCLD IN A		
18	1	EA	0330040011	HOUSING	P	S		
19	1	EA	X4HP5ON-S	FITTING	P	S		
20	4	EA	0330047812	BOLT-HB	P	S		
21	1	EA	.....	SEAL	P	S INCLD IN A		
90	1	EA	.....	SHOW PARENT	F	S		

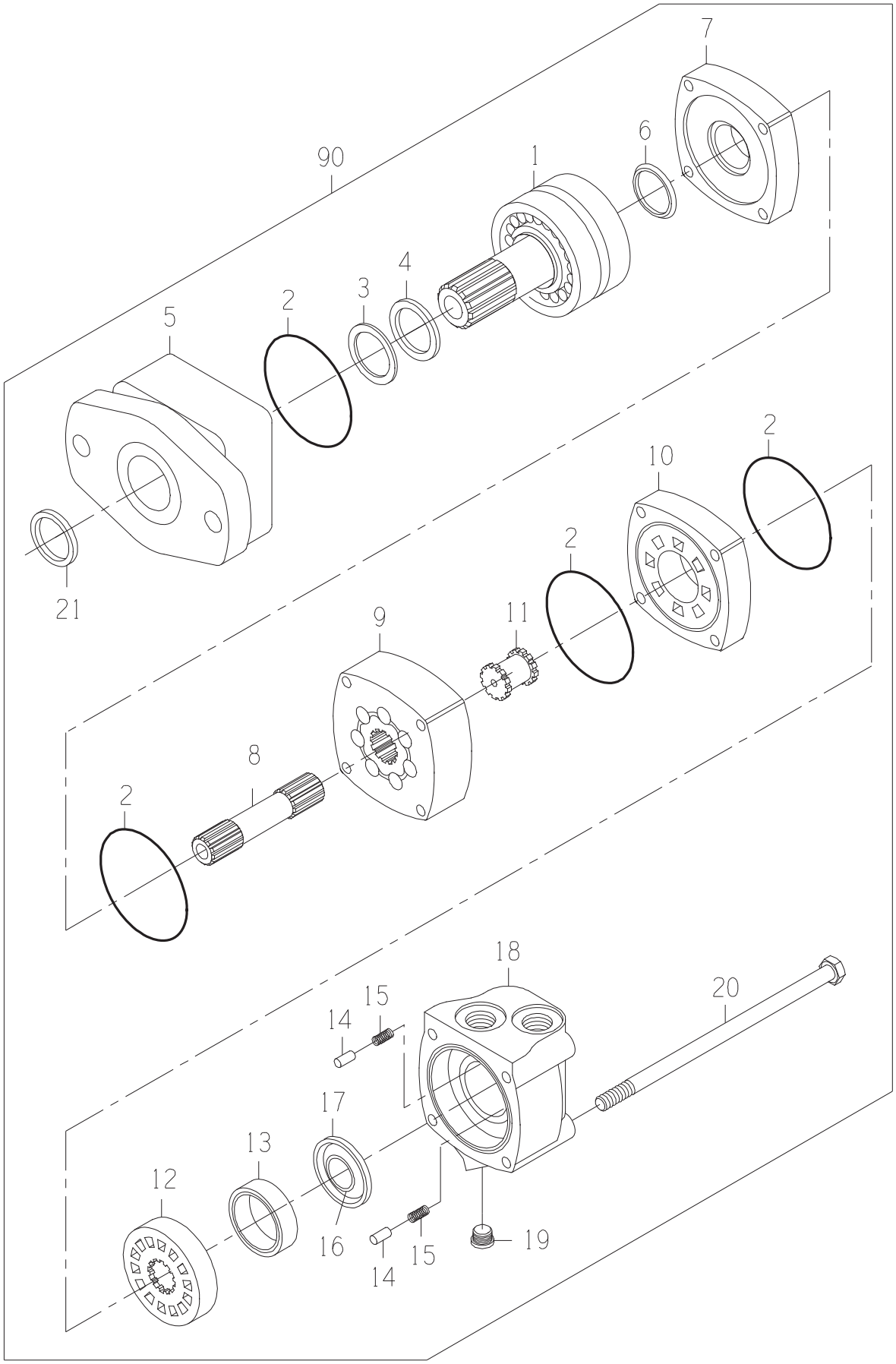
7
6
90
1
4
3
2
5
2
10
2
21
11
9
8
2
18
20
15
14
17
13
12
16
15
14
19

MOTOR-STD

DRAWING NO. 0331382981

ITEM	QTY	UM	PART NBR.	DESCRIPTION		REMARKS	SERIAL NUMBER FROM	TO
A	1	EA	0621379059	SEAL-KIT	P	S		
1	1	EA	0331382906	SHAFT SUB-ASSY	P	S		
2	4	EA	.....	O-RING	P	S INCLD IN A		
3	1	EA	.....	SEAL	P	S INCLD IN A		
4	1	EA	.....	SEAL	P	S INCLD IN A		
5	1	EA	0331382908	HOUSING-BEARING	P	S		
6	1	EA	.....	SEAL	P	S INCLD IN A		
7	1	EA	0330040005	PLATE-WEAR	P	S		
8	1	EA	0330047810	SHAFT-DRIVE	P	S		
9	1	EA	0330047811	GEROLER	P	S		
10	1	EA	0330040008	PLATE-VALVE	P	S		
11	1	EA	0330034450	DRIVE-VALVE	P	S		
12	1	EA	0330040009	VALVE	P	S		
13	1	EA	0330038427	RING-BALANCE	P	S		
14	2	EA	0130034441	PIN	P	S		
15	2	EA	0320034442	SPRING	P	S		
16	1	EA	.....	SEAL	P	S INCLD IN A		
17	1	EA	.....	SEAL	P	S INCLD IN A		
18	1	EA	0330040011	HOUSING	P	S		
19	1	EA	X4HP5ON-S	FITTING	P	S		
20	4	EA	0330047812	BOLT-HB	P	S		
21	1	EA	.....	SEAL	P	S INCLD IN A		
90	1	EA	.....	SHOW PARENT	F	S		

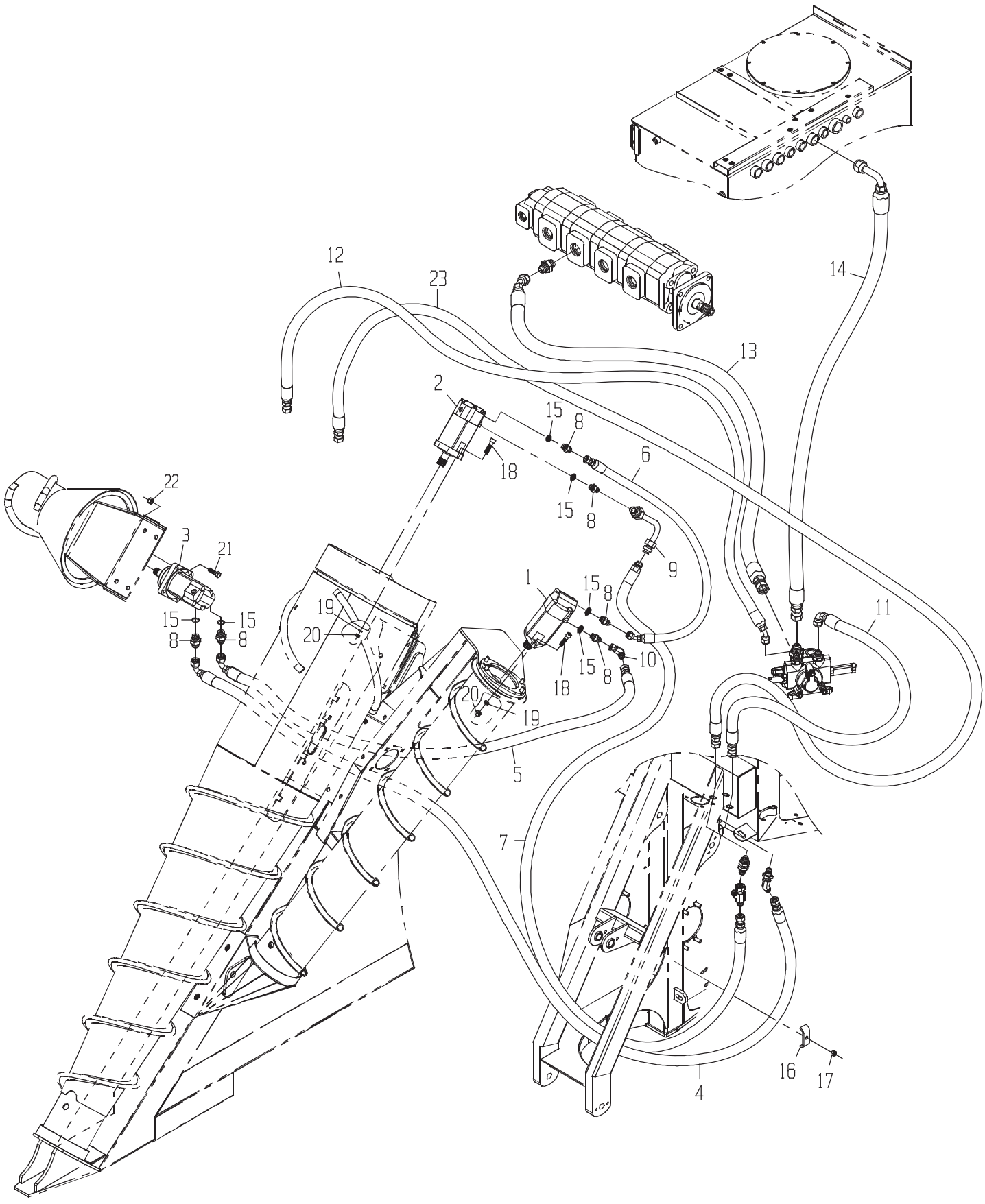
12
23
14
13
2
15
8
6
18
15
8
22
3
21
9
1
15
8
11
19
20
15
15
8
8
10
15
8
18
20
19
5
7
16
17
4

LINES-LH DUAL C/D W/

DRAWING NO. CB11443823

	ITEM	QTY	UM	PART NBR.	DESCRIPTION			REMARKS	SERIAL NUMBER FROM	TO
	1	1	EA	0331356717	MOTOR	B	02581 B			
	2	1	EA	0331382981	MOTOR-STD	B	02581 B			
	3	1	EA	CB11437174	MOTOR-CROP DIVIDER KNOCKD	B	02581 B			
	4	1	EA	0881347807	HOSE	P	02581 B			
	5	1	EA	CB11440951	HOSE	P	02581 B			
	6	1	EA	0881347410	HOSE	P	02581 B			
	7	1	EA	CB11437913	HOSE	P	02581 B			
	8	6	EA	0070006655	FITTING	P	02581 B			
*	9	1	EA	CB11434092	TUBE	F	02581 B			-004174
*	9	1	EA	CB11434092	TUBE	P	02581 B		004175	-
	10	1	EA	0071341107	FITTING	P	02581 B			
	11	1	EA	CB11436861	HOSE	P	02572 B			
	12	1	EA	0881347454	HOSE	P	02572 B			
	13	1	EA	CB11440924	HOSE	P	02572 B			
	14	1	EA	CB11440923	HOSE	P	02572 B			
	15	6	EA	R26906	O-RING	P	S	INCLUDED IN 8		
	16	1	EA	0290226082	CLAMP-HOSE	C	02572 B			
	17	1	EA	T11234	NUT	P	02572 B			
	18	4	EA	0050012685	BOLT	P	02581 B			
	19	4	EA	12H301	WASHER-LK	P	02581 B			
	20	4	EA	14H1040	NUT-HX NC	P	02581 B			
	21	4	EA	19H2473	BOLT	P	02581 B			
	22	4	EA	BP12214	NUT-LK NC	P	02581 B			
	23	1	EA	CB11437122	HOSE	P	02572 B			

* VERIFY MACHINE SERIAL NUMBER BEFORE ORDERING

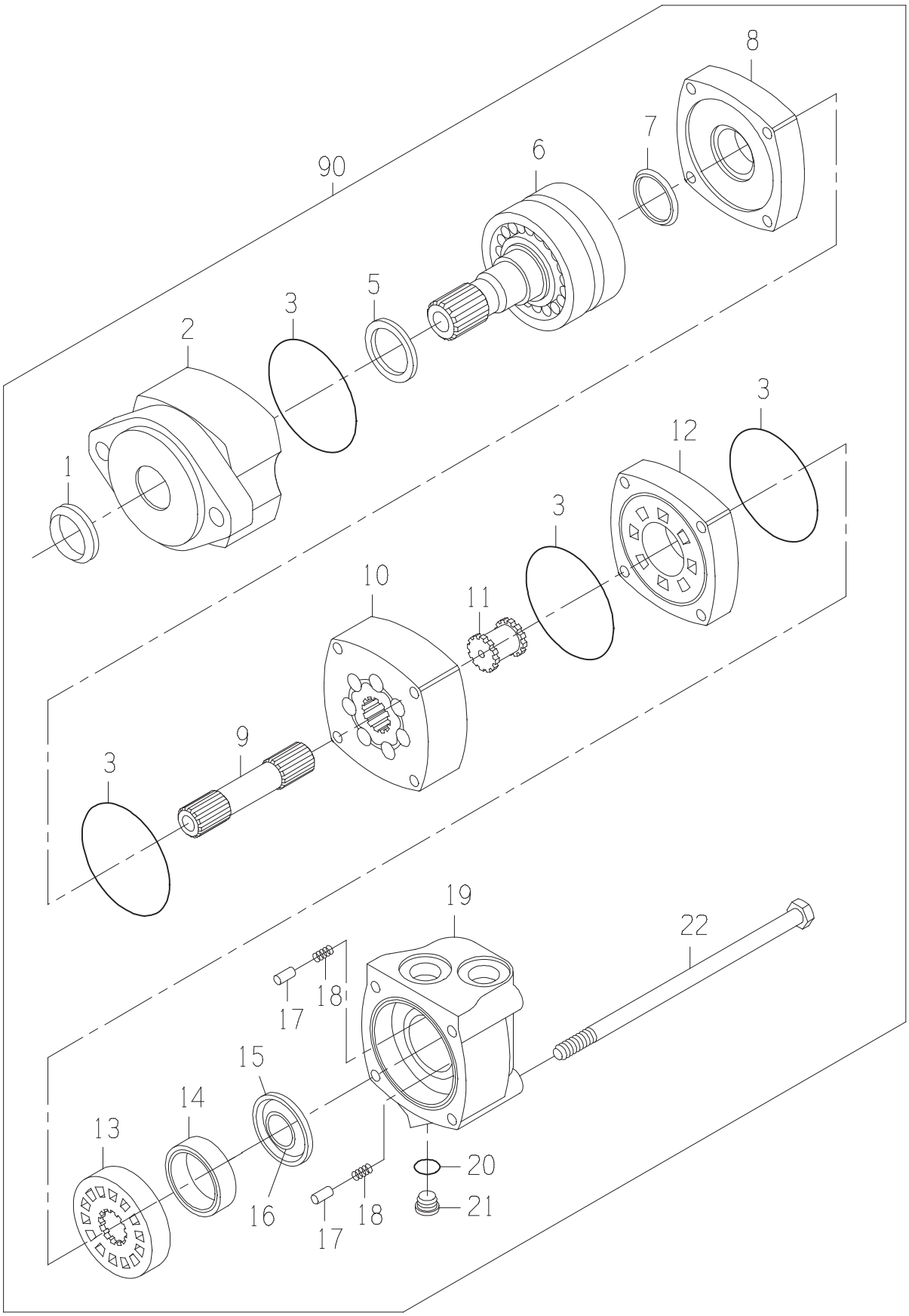
8
7
90
6
5
3
2
1
3
12
3
10
11
9
3
19
22
18
17
15
14
13
16
18
17
20
21

MOTOR

DRAWING NO. 0331356717

ITEM	QTY	UM	PART NBR.	DESCRIPTION		REMARKS	SERIAL NUMBER FROM	TO
B	1	EA	0621379059	SEAL-KIT	P 03400	B		
1	1	EA	0331349112	SEAL-SHAFT EXL	P	S INCLUDED IN B		
2	1	EA	0331382908	HOUSING-BEARING	P	S		
3	4	EA	0330047554	O-RING	P	S INCLUDED IN B		
5	1	EA	0331382907	SEAL-SHAFT	P	S INCLUDED IN B		
6	1	EA	0331382906	SHAFT SUB-ASSY	P	S		
7	1	EA	0330047557	SEAL-SHAFT FACE	P	S INCLUDED IN B		
8	1	EA	0330040005	PLATE-WEAR	P	S		
9	1	EA	0330042757	SHAFT-DRIVE	P	S		
10	1	EA	0330042758	GEROLER	P	S		
11	1	EA	0330034450	DRIVE-VALVE	P	S		
12	1	EA	0330040008	PLATE-VALVE	P	S		
13	1	EA	0330040009	VALVE	P	S		
14	1	EA	0330038427	RING-BALANCE	P	S		
15	1	EA	0331349117	SEAL-OUTER	P	S INCLUDED IN B		
16	1	EA	0331349116	SEAL-INNER	P	S INCLUDED IN B		
17	2	EA	0130034441	PIN	P	S		
18	2	EA	0320034442	SPRING	P	S		
19	1	EA	0330040011	HOUSING	P	S		
20	1	EA	.....	O-RING	P	S INCLUDED IN 21		
21	1	EA	X4HP5ON-S	FITTING	P	S		
22	4	EA	0330042759	BOLT-SPECIAL	P	S		
90	1	EA	.....	SHOW PARENT	F	S		

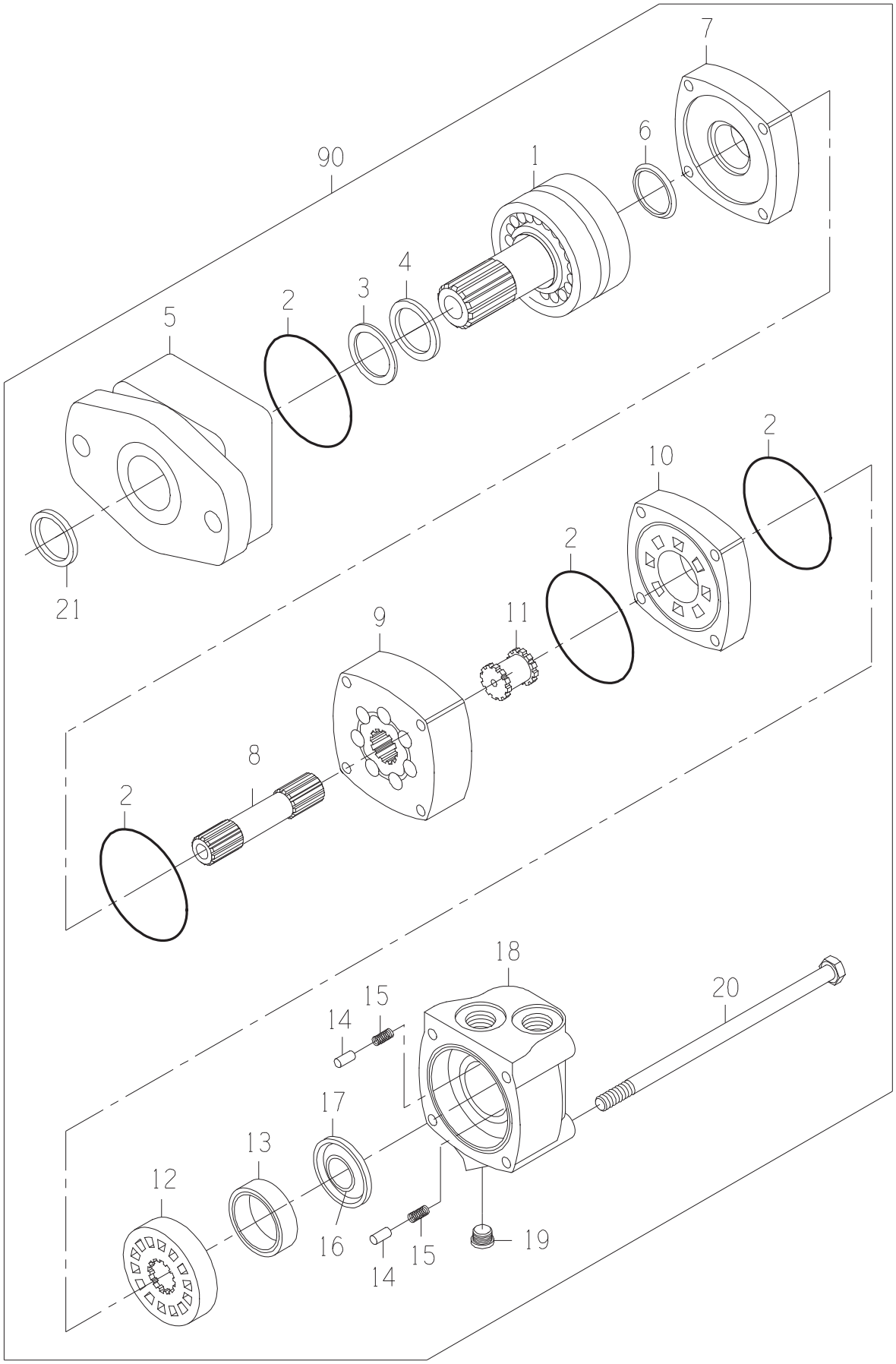
7
6
90
1
4
3
2
5
2
10
2
21
11
9
8
2
18
20
15
14
17
13
12
16
15
14
19

MOTOR-STD

DRAWING NO. 0331382981

ITEM	QTY	UM	PART NBR.	DESCRIPTION		REMARKS	SERIAL NUMBER FROM	TO
A	1	EA	0621379059	SEAL-KIT	P	S		
1	1	EA	0331382906	SHAFT SUB-ASSY	P	S		
2	4	EA	.....	O-RING	P	S INCLD IN A		
3	1	EA	.....	SEAL	P	S INCLD IN A		
4	1	EA	.....	SEAL	P	S INCLD IN A		
5	1	EA	0331382908	HOUSING-BEARING	P	S		
6	1	EA	.....	SEAL	P	S INCLD IN A		
7	1	EA	0330040005	PLATE-WEAR	P	S		
8	1	EA	0330047810	SHAFT-DRIVE	P	S		
9	1	EA	0330047811	GEROLER	P	S		
10	1	EA	0330040008	PLATE-VALVE	P	S		
11	1	EA	0330034450	DRIVE-VALVE	P	S		
12	1	EA	0330040009	VALVE	P	S		
13	1	EA	0330038427	RING-BALANCE	P	S		
14	2	EA	0130034441	PIN	P	S		
15	2	EA	0320034442	SPRING	P	S		
16	1	EA	.....	SEAL	P	S INCLD IN A		
17	1	EA	.....	SEAL	P	S INCLD IN A		
18	1	EA	0330040011	HOUSING	P	S		
19	1	EA	X4HP5ON-S	FITTING	P	S		
20	4	EA	0330047812	BOLT-HB	P	S		
21	1	EA	.....	SEAL	P	S INCLD IN A		
90	1	EA	.....	SHOW PARENT	F	S		

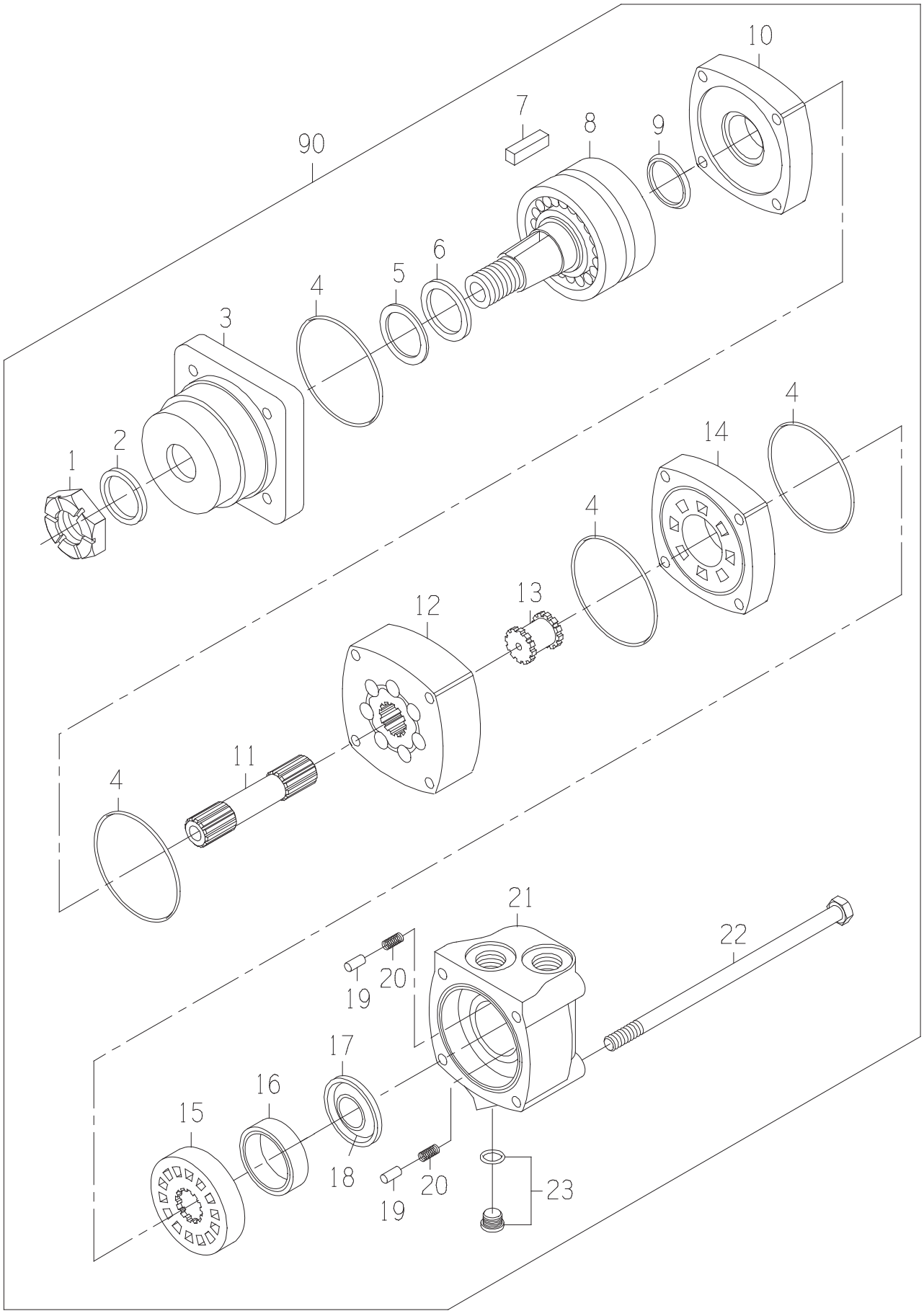
10
7
8
9
90
6
5
4
3
4
2
1
14
4
4
12
13
11
4
21
22
19
20
17
16
15
18
20
19
23

MOTOR

DRAWING NO. CB11437174

ITEM	QTY	UM	PART NBR.	DESCRIPTION		REMARKS	SERIAL NUMBER FROM	TO
A	1	EA	0621379059	SEAL-KIT	P	S		
1	1	EA	0050036857	NUT-SLOTTED	P	S		
2	1	EA	.....	SEAL-DUST	P	S INCLUDED IN A		
3	1	EA	0330040012	HOUSING	P	S		
4	4	EA	.....	SEAL	P	S INCLUDED IN A		
5	1	EA	.....	RING-BACKUP	P	S INCLUDED IN A		
6	1	EA	.....	SEAL	P	S INCLUDED IN A		
7	1	EA	0330043360	KEY	P	S		
8	1	EA	0330040014	SHAFT ASSY	P	S		
9	1	EA	.....	SEAL	P	S INCLUDED IN A		
10	1	EA	0330040005	PLATE-WEAR	P	S		
11	1	EA	0330042757	SHAFT-DRIVE	P	S		
12	1	EA	0330042758	GEROLER	P	S		
13	1	EA	0330034450	DRIVE-VALVE	P	S		
14	1	EA	0330040008	PLATE-VALVE	P	S		
15	1	EA	0330040009	VALVE	P	S		
16	1	EA	0330038427	RING-BALANCE	P	S		
17	1	EA	.....	SEAL-FACE (INNER)	P	S INCLUDED IN A		
18	1	EA	.....	SEAL-FACE (OUTER)	P	S INCLUDED IN A		
19	2	EA	0130034441	PIN	P	S		
20	2	EA	0320034442	SPRING	P	S		
21	1	EA	0330040011	HOUSING	P	S		
22	4	EA	0330042759	BOLT-SPECIAL	P	S		
23	1	EA	X4HP5ON-S	FITTING	P	S		
90	1	EA	.....	SHOW PARENT	F	S		

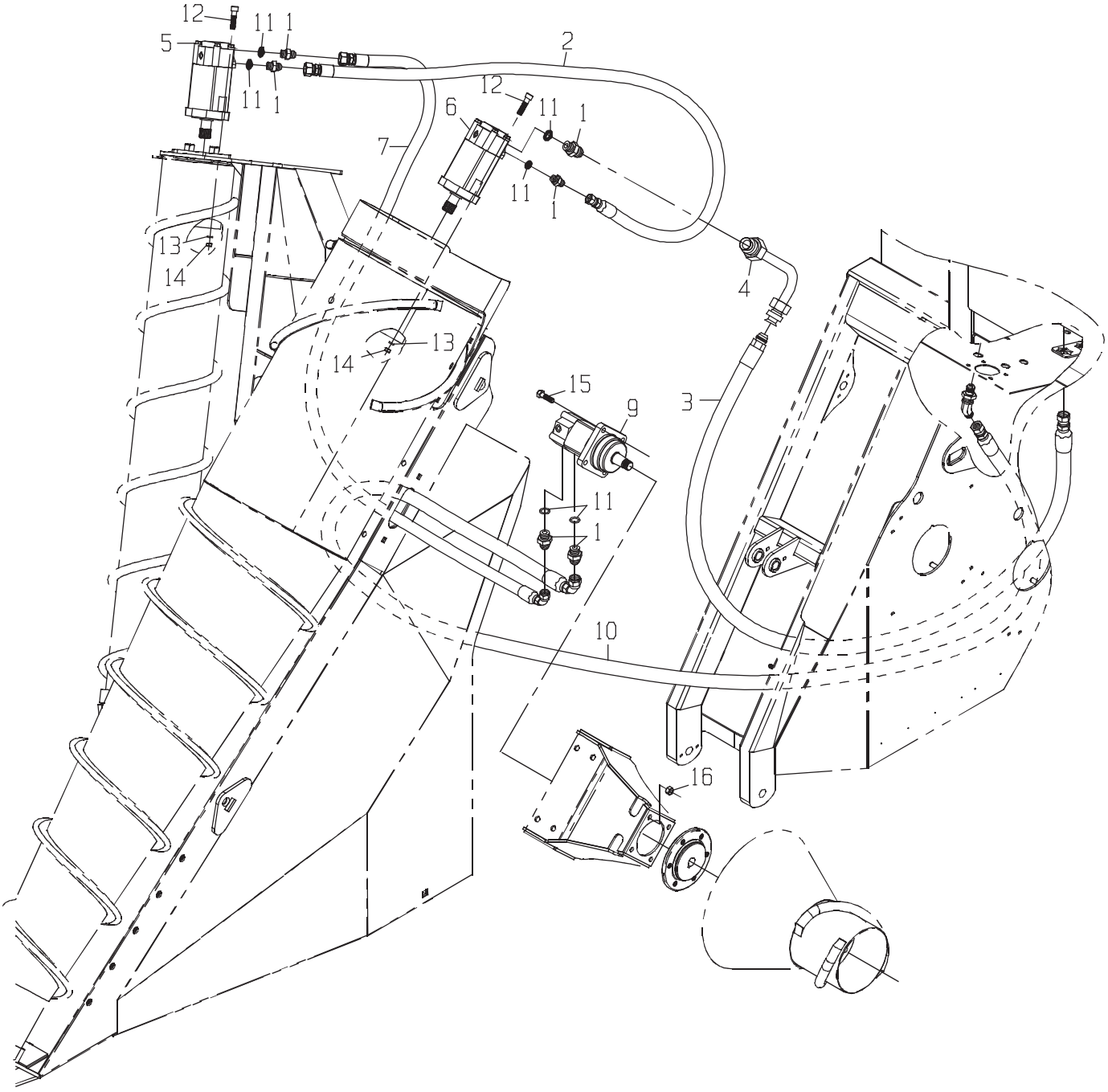
12
11
1
5
2
11
1
12
6
11
1
7
11
1
13
14
4
13
14
15
9
3
11
1
10
16

LINES-RH DUAL C/D W/

DRAWING NO. CB11443828

	ITEM	QTY	UM	PART NBR.	DESCRIPTION			REMARKS	SERIAL NUMBER FROM	TO
	1	6	EA	0070006655	FITTING	P	03148 B			
*	2	1	EA	0881349986	HOSE	P	03148 B			-070335
*	2	1	EA	0881341971	HOSE	P	03148 B		070336	-
	3	1	EA	CB11437913	HOSE	P	03148 B			
*	4	1	EA	CB11434092	TUBE	F	03144 B			-004174
*	4	1	EA	CB11434092	TUBE	P	03148 B		004175	-
*	5	1	EA	0331356717	MOTOR	B	03148 B			-070460
*	5	1	EA	CB11480558	MOTOR	B	03148 B		070461	-
*	6	1	EA	0331382981	MOTOR-KNOCKDOWN ROLLER(FI	B	03148 B			-070460
*	6	1	EA	CB11459610	MOTOR HD-0331382981	P	S			-070460
*	6	1	EA	CB11480559	MOTOR-STD 24 HP SEAL	B	03148 B		070461	-
*	6	1	EA	CB11480577	MOTOR-STD 25 (2K/4K	B	S		070461	-
	7	1	EA	CB11440951	HOSE	P	03148 B			
*	8	1	EA	0071341107	FITTING	P	03148 B			-070335
*	9	1	EA	CB11437174	MOTOR	B	03148 B			-070460
*	9	1	EA	CB11480579	MOTOR-WHL-TS 18.7CID	B	03148 B		070461	-
	10	1	EA	0881347807	HOSE	P	03148 B			
	11	6	EA	R26906	O-RING	P	S	INCLD IN 1		
	12	4	EA	0050012685	BOLT	P	03148 B			
	13	4	EA	12H301	WASHER-LK	P	03148 B			
	14	4	EA	14H1040	NUT-HX NC	P	03148 B			
	15	4	EA	19H2473	BOLT	P	03148 B			
	16	4	EA	BP12214	NUT-LK NC	P	03148 B			

* VERIFY MACHINE SERIAL NUMBER BEFORE ORDERING

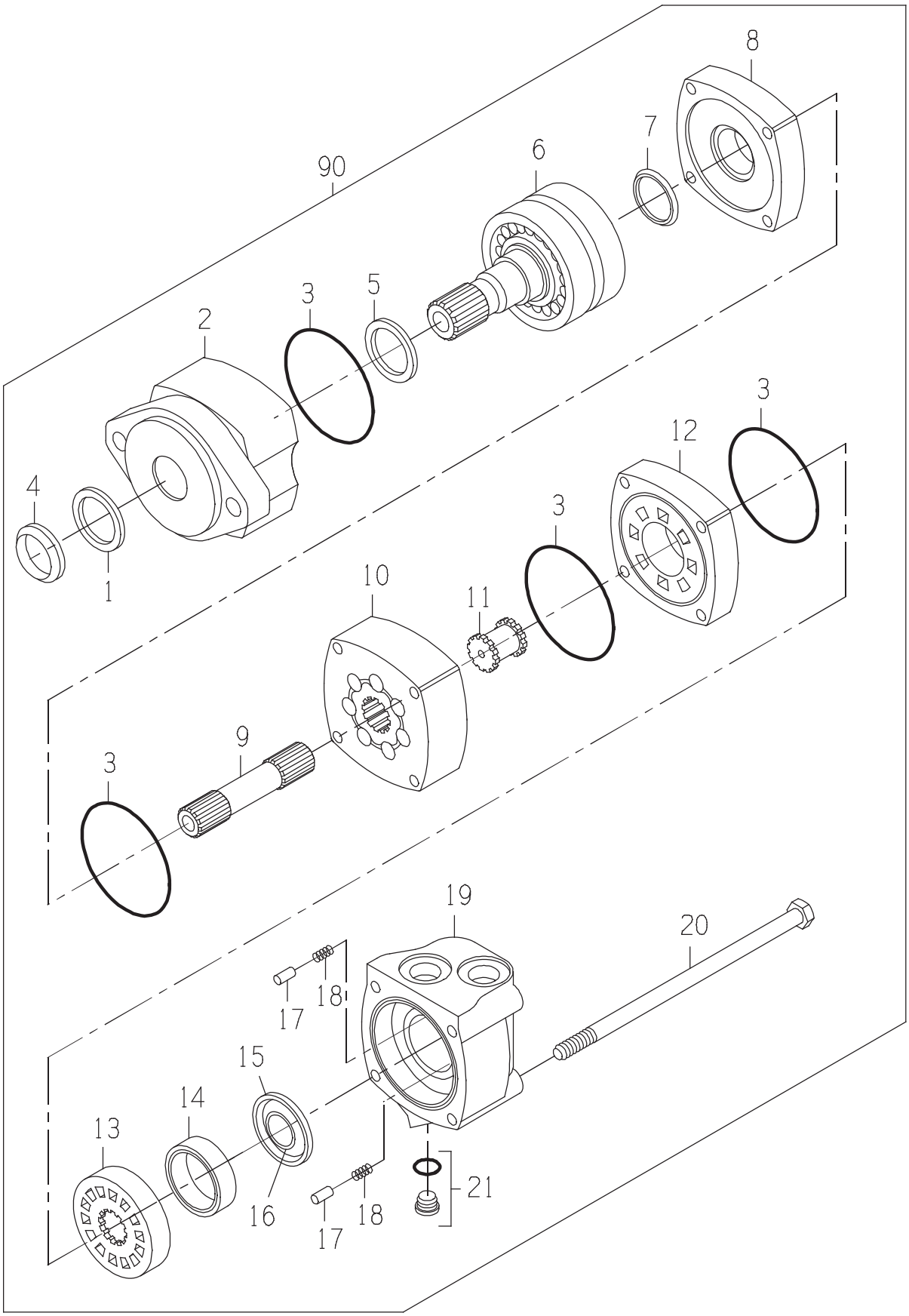
8
7
90
6
3
5
2
4
1
3
12
3
10
11
3
9
3
19
20
18
17
15
14
13
16
18
17
21

MOTOR

DRAWING NO. CB11480558

ITEM	QTY	UM	PART NBR.	DESCRIPTION		REMARKS	SERIAL NUMBER FROM	TO
A	1	EA	.....	SEAL KIT	P 03400	B		
1	1	EA	.....	SEAL-DUST	P	S INCLD IN A		
2	1	EA	.....	HOUSING-BEARING	P	S		
3	4	EA	.....	SEAL	P	S INCLD IN A		
4	1	EA	.....	SEAL-DUST	P	S INCLD IN A		
5	1	EA	.....	SEAL-SHAFT	P	S INCLD IN A		
6	1	EA	.....	SHAFT	P	S		
7	1	EA	.....	SEAL-SHAFT FACE	P	S INCLD IN A		
8	1	EA	0330040005	PLATE-WEAR	P	S		
9	1	EA	0330042757	SHAFT-DRIVE	P	S		
10	1	EA	.....	GEROLER	P	S		
11	1	EA	0330034450	DRIVE-VALVE	P	S		
12	1	EA	0330040008	PLATE-VALVE	P	S		
13	1	EA	0330040009	VALVE	P	S		
14	1	EA	0330038427	RING-BALANCE	P	S		
15	1	EA	.....	SEAL-FACE (OUTER)	P	S INCLD IN A		
16	1	EA	.....	SEAL-FACE (INNER)	P	S INCLD IN A		
17	2	EA	0130034441	PIN	P	S		
18	2	EA	0320034442	SPRING	P	S		
19	1	EA	0330040011	HOUSING	P	S		
20	4	EA	0330042759	BOLT-SPECIAL	P	S		
21	1	EA	X4HP5ON-S	FITTING	P	S		
90	1	EA	.....	SHOW PARENT	F	S		

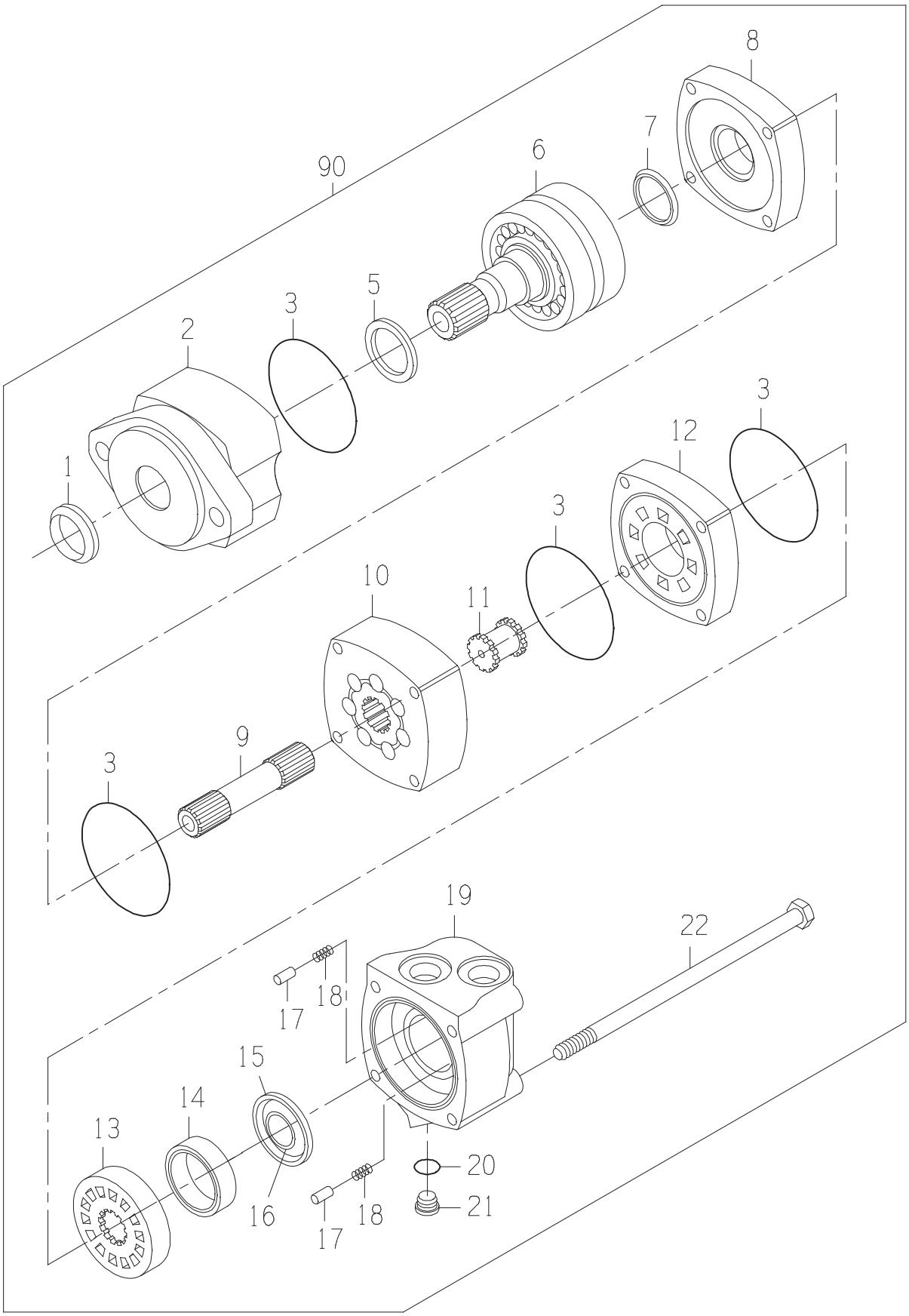
8
7
90
6
5
3
2
1
3
12
3
10
11
9
3
19
22
18
17
15
14
13
16
18
17
20
21

MOTOR

DRAWING NO. 0331356717

ITEM	QTY	UM	PART NBR.	DESCRIPTION		REMARKS	SERIAL NUMBER FROM	TO
B	1	EA	0621379059	SEAL-KIT	P 03400	B		
1	1	EA	0331349112	SEAL-SHAFT EXL	P	S INCLUDED IN B		
2	1	EA	0331382908	HOUSING-BEARING	P	S		
3	4	EA	0330047554	O-RING	P	S INCLUDED IN B		
5	1	EA	0331382907	SEAL-SHAFT	P	S INCLUDED IN B		
6	1	EA	0331382906	SHAFT SUB-ASSY	P	S		
7	1	EA	0330047557	SEAL-SHAFT FACE	P	S INCLUDED IN B		
8	1	EA	0330040005	PLATE-WEAR	P	S		
9	1	EA	0330042757	SHAFT-DRIVE	P	S		
10	1	EA	0330042758	GEROLER	P	S		
11	1	EA	0330034450	DRIVE-VALVE	P	S		
12	1	EA	0330040008	PLATE-VALVE	P	S		
13	1	EA	0330040009	VALVE	P	S		
14	1	EA	0330038427	RING-BALANCE	P	S		
15	1	EA	0331349117	SEAL-OUTER	P	S INCLUDED IN B		
16	1	EA	0331349116	SEAL-INNER	P	S INCLUDED IN B		
17	2	EA	0130034441	PIN	P	S		
18	2	EA	0320034442	SPRING	P	S		
19	1	EA	0330040011	HOUSING	P	S		
20	1	EA	.....	O-RING	P	S INCLUDED IN 21		
21	1	EA	X4HP5ON-S	FITTING	P	S		
22	4	EA	0330042759	BOLT-SPECIAL	P	S		
90	1	EA	.....	SHOW PARENT	F	S		

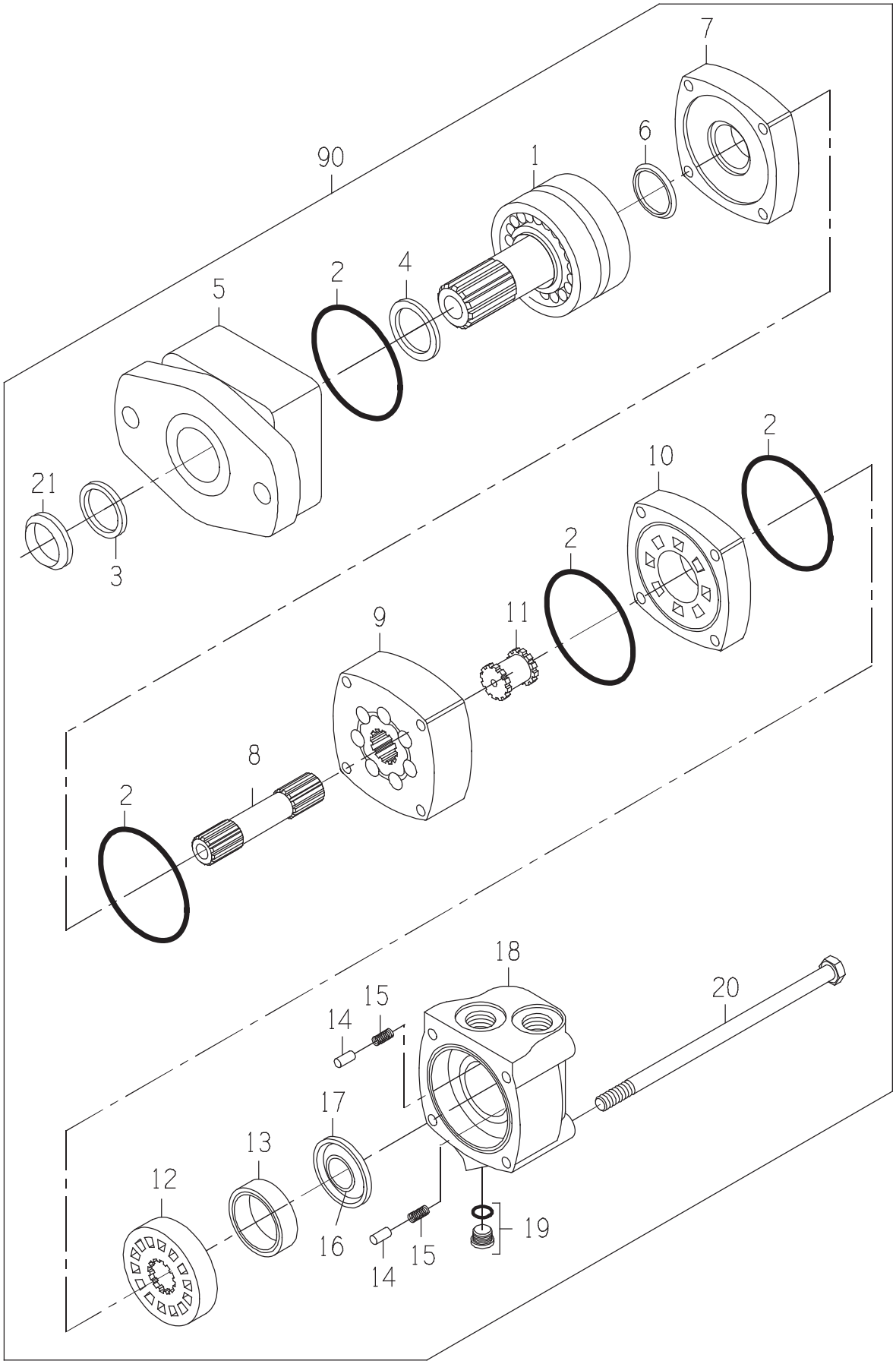
7
6
90
1
4
2
5
21
3
2
10
2
9
11
8
2
18
20
15
14
17
13
12
16
15
14
19

MOTOR-STD 24 HP SEAL

DRAWING NO. CB11480559

ITEM	QTY	UM	PART NBR.	DESCRIPTION		REMARKS	SERIAL NUMBER FROM	TO
A	1	EA	.....	SEAL KIT	P	S		
1	1	EA	.....	SHAFT	P	S		
2	4	EA	.....	O-RING	P	S INCLD IN A		
3	1	EA	.....	SEAL-DUST	P	S INCLD IN A		
4	1	EA	.....	SEAL-SHAFT	P	S INCLD IN A		
5	1	EA	.....	HOUSING-BEARING	P	S		
6	1	EA	.....	SEAL-SHAFT FACE	P	S INCLD IN A		
7	1	EA	0330040005	PLATE-WEAR	P	S		
8	1	EA	0330047810	SHAFT-DRIVE	P	S		
9	1	EA	.....	GEROLER	P	S		
10	1	EA	0330040008	PLATE-VALVE	P	S		
11	1	EA	0330034450	DRIVE-VALVE	P	S		
12	1	EA	0330040009	VALVE	P	S		
13	1	EA	0330038427	RING-BALANCE	P	S		
14	2	EA	0130034441	PIN	P	S		
15	2	EA	0320034442	SPRING	P	S		
16	1	EA	.....	SEAL-FACE (INNER)	P	S INCLD IN A		
17	1	EA	.....	SEAL-FACE (OUTER)	P	S INCLD IN A		
18	1	EA	0330040011	HOUSING	P	S		
19	1	EA	X4HP5ON-S	FITTING	P	S		
20	4	EA	0330047812	BOLT-HB	P	S		
21	1	EA	.....	SEAL-DUST	P	S INCLD IN A		
90	1	EA	.....	SHOW PARENT	F	S		

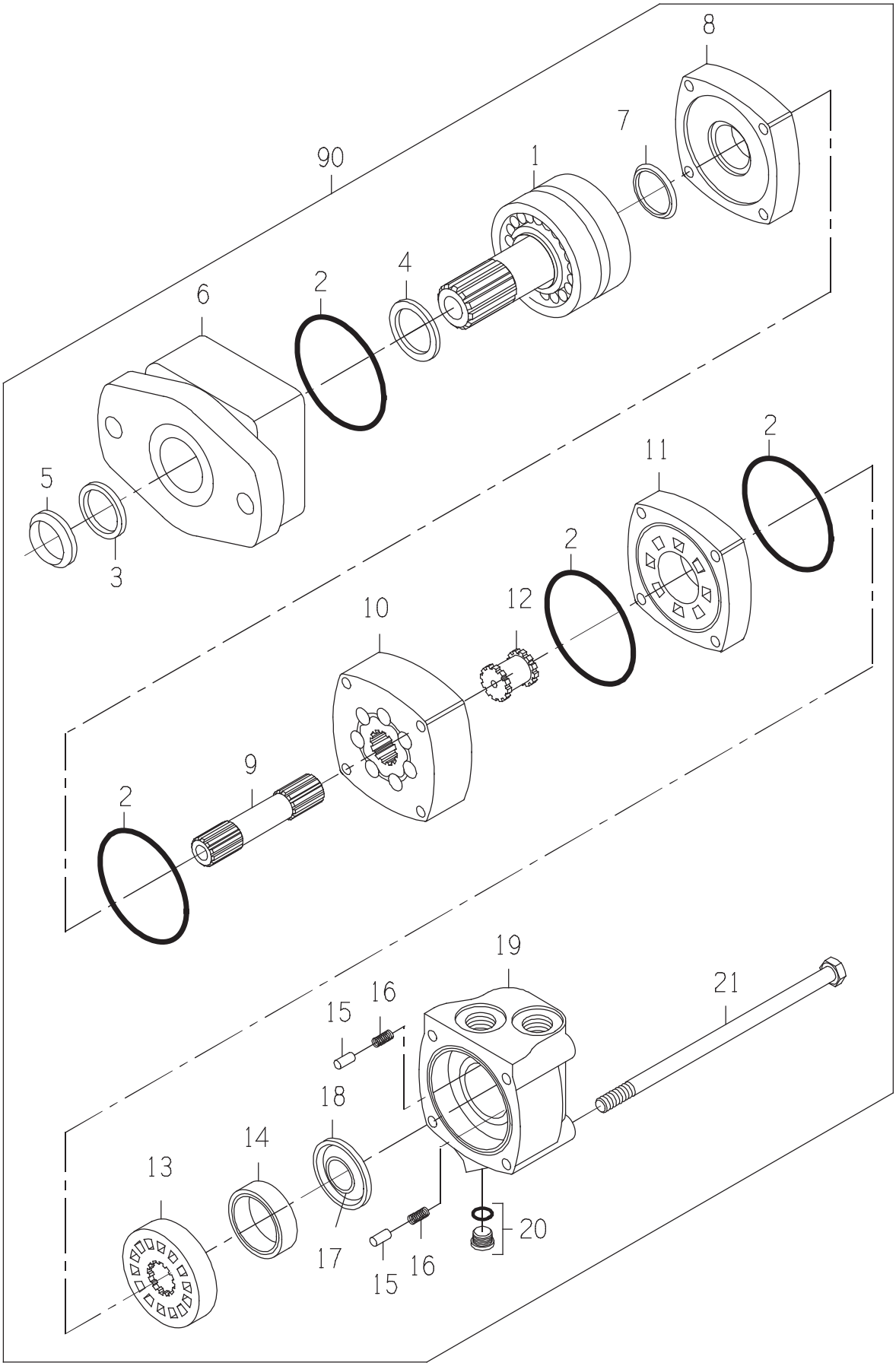
8
7
90
1
4
2
6
5
3
2
11
2
12
10
9
2
19
21
16
15
18
14
13
17
15
16
20

MOTOR-STD 25 (2K/4K

DRAWING NO. CB11480577

ITEM	QTY	UM	PART NBR.	DESCRIPTION		REMARKS	SERIAL NUMBER FROM	TO
A	1	EA	.....	SEAL KIT	P	S		
1	1	EA	.....	SHAFT	P	S		
2	4	EA	.....	SEAL	P	S INCLD IN A		
3	1	EA	.....	SEAL-DUST	P	S INCLD IN A		
4	1	EA	.....	SEAL-SHAFT	P	S INCLD IN A		
5	1	EA	.....	SEAL-DUST	P	S INCLD IN A		
6	1	EA	.....	HOUSING	P	S		
7	1	EA	.....	SEAL-SHAFT FACE	P	S INCLD IN A		
8	1	EA	CB01476991	PLATE, WEAR	P	S		
9	1	EA	CB01476993	SHAFT-DRIVE	P	S		
10	1	EA	.....	GEROLER	P	S		
11	1	EA	CB01476995	PLATE, VALVE	P	S		
12	1	EA	CB01476996	DRIVE, VALVE	P	S		
13	1	EA	0330040009	VALVE	P	S		
14	1	EA	0330038427	RING-BALANCE	P	S		
15	2	EA	0130034441	PIN	P	S		
16	2	EA	0320034442	SPRING	P	S		
17	1	EA	.....	SEAL-FACE (INNER)	P	S INCLD IN A		
18	1	EA	.....	SEAL-FACE (OUTER)	P	S INCLD IN A		
19	1	EA	0330040011	HOUSING	P	S		
20	1	EA	X4HP5ON-S	FITTING	P	S		
21	4	EA	0051332526	BOLT-HB	P	S		
90	1	EA	.....	SHOW PARENT	F	S		

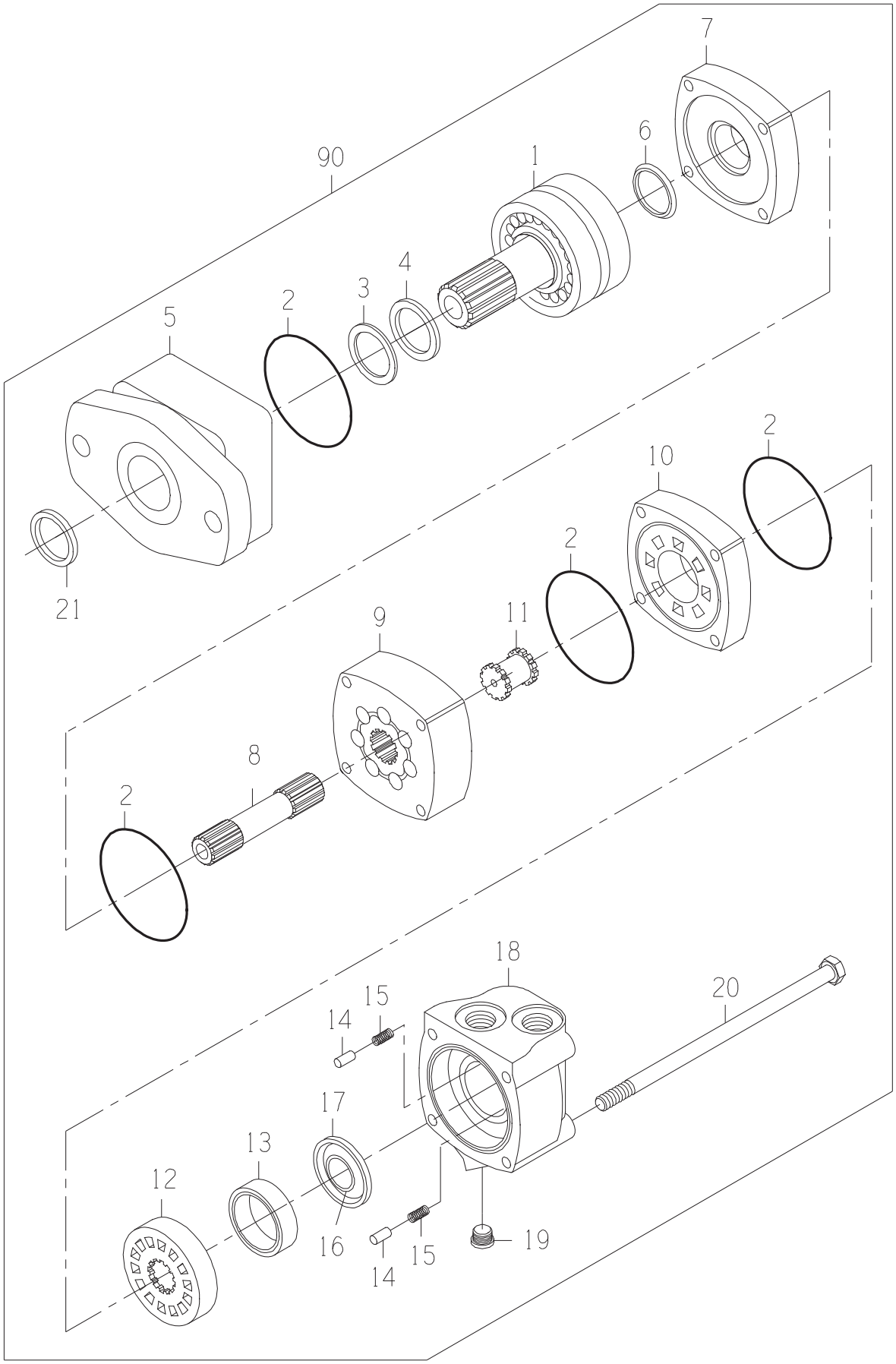
7
6
90
1
4
3
2
5
2
10
2
21
11
9
8
2
18
20
15
14
17
13
12
16
15
14
19

DRAWING NO. 0331382981

ITEM	QTY	UM	PART NBR.	DESCRIPTION		REMARKS	SERIAL NUMBER FROM	TO
A	1	EA	0621379059	SEAL-KIT	P	S		
1	1	EA	0331382906	SHAFT SUB-ASSY	P	S		
2	4	EA	.....	O-RING	P	S INCLD IN A		
3	1	EA	.....	SEAL	P	S INCLD IN A		
4	1	EA	.....	SEAL	P	S INCLD IN A		
5	1	EA	0331382908	HOUSING-BEARING	P	S		
6	1	EA	.....	SEAL	P	S INCLD IN A		
7	1	EA	0330040005	PLATE-WEAR	P	S		
8	1	EA	0330047810	SHAFT-DRIVE	P	S		
9	1	EA	0330047811	GEROLER	P	S		
10	1	EA	0330040008	PLATE-VALVE	P	S		
11	1	EA	0330034450	DRIVE-VALVE	P	S		
12	1	EA	0330040009	VALVE	P	S		
13	1	EA	0330038427	RING-BALANCE	P	S		
14	2	EA	0130034441	PIN	P	S		
15	2	EA	0320034442	SPRING	P	S		
16	1	EA	.....	SEAL	P	S INCLD IN A		
17	1	EA	.....	SEAL	P	S INCLD IN A		
18	1	EA	0330040011	HOUSING	P	S		
19	1	EA	X4HP5ON-S	FITTING	P	S		
20	4	EA	0330047812	BOLT-HB	P	S		
21	1	EA	.....	SEAL	P	S INCLD IN A		
90	1	EA	.....	SHOW PARENT	F	S		

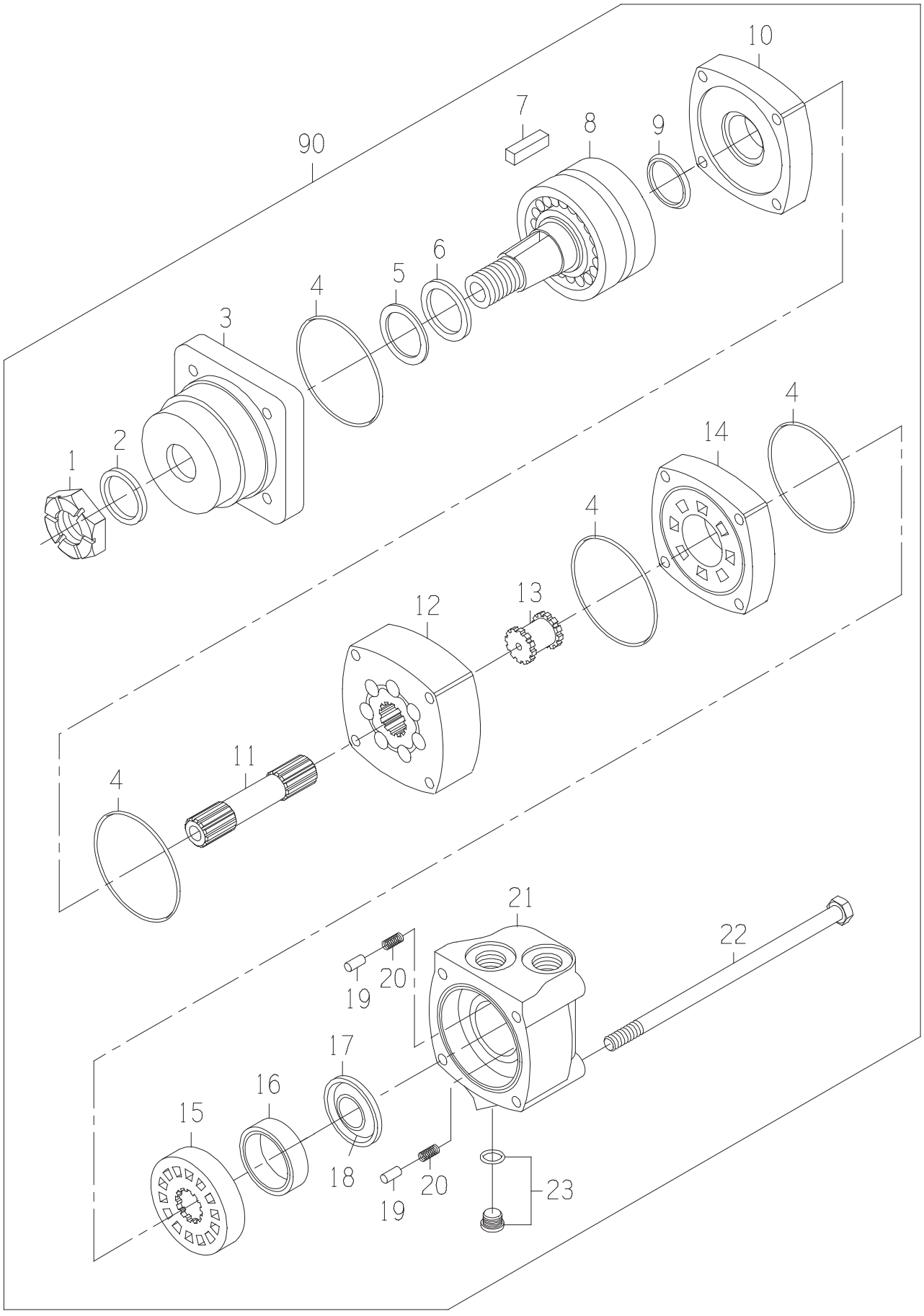
10
7
8
9
90
6
5
4
3
4
2
1
14
4
4
12
13
11
4
21
22
19
20
17
16
15
18
20
19
23

MOTOR

DRAWING NO. CB11437174

ITEM	QTY	UM	PART NBR.	DESCRIPTION			REMARKS	SERIAL NUMBER FROM	TO
A	1	EA	0621379059	SEAL-KIT	P	S			
1	1	EA	0050036857	NUT-SLOTTED	P	S			
2	1	EA	.....	SEAL-DUST	P	S	INCLUDED IN A		
3	1	EA	0330040012	HOUSING	P	S			
4	4	EA	.....	SEAL	P	S	INCLUDED IN A		
5	1	EA	.....	RING-BACKUP	P	S	INCLUDED IN A		
6	1	EA	.....	SEAL	P	S	INCLUDED IN A		
7	1	EA	0330043360	KEY	P	S			
8	1	EA	0330040014	SHAFT ASSY	P	S			
9	1	EA	.....	SEAL	P	S	INCLUDED IN A		
10	1	EA	0330040005	PLATE-WEAR	P	S			
11	1	EA	0330042757	SHAFT-DRIVE	P	S			
12	1	EA	0330042758	GEROLER	P	S			
13	1	EA	0330034450	DRIVE-VALVE	P	S			
14	1	EA	0330040008	PLATE-VALVE	P	S			
15	1	EA	0330040009	VALVE	P	S			
16	1	EA	0330038427	RING-BALANCE	P	S			
17	1	EA	.....	SEAL-FACE (INNER)	P	S	INCLUDED IN A		
18	1	EA	.....	SEAL-FACE (OUTER)	P	S	INCLUDED IN A		
19	2	EA	0130034441	PIN	P	S			
20	2	EA	0320034442	SPRING	P	S			
21	1	EA	0330040011	HOUSING	P	S			
22	4	EA	0330042759	BOLT-SPECIAL	P	S			
23	1	EA	X4HP5ON-S	FITTING	P	S			
90	1	EA	.....	SHOW PARENT	F	S			

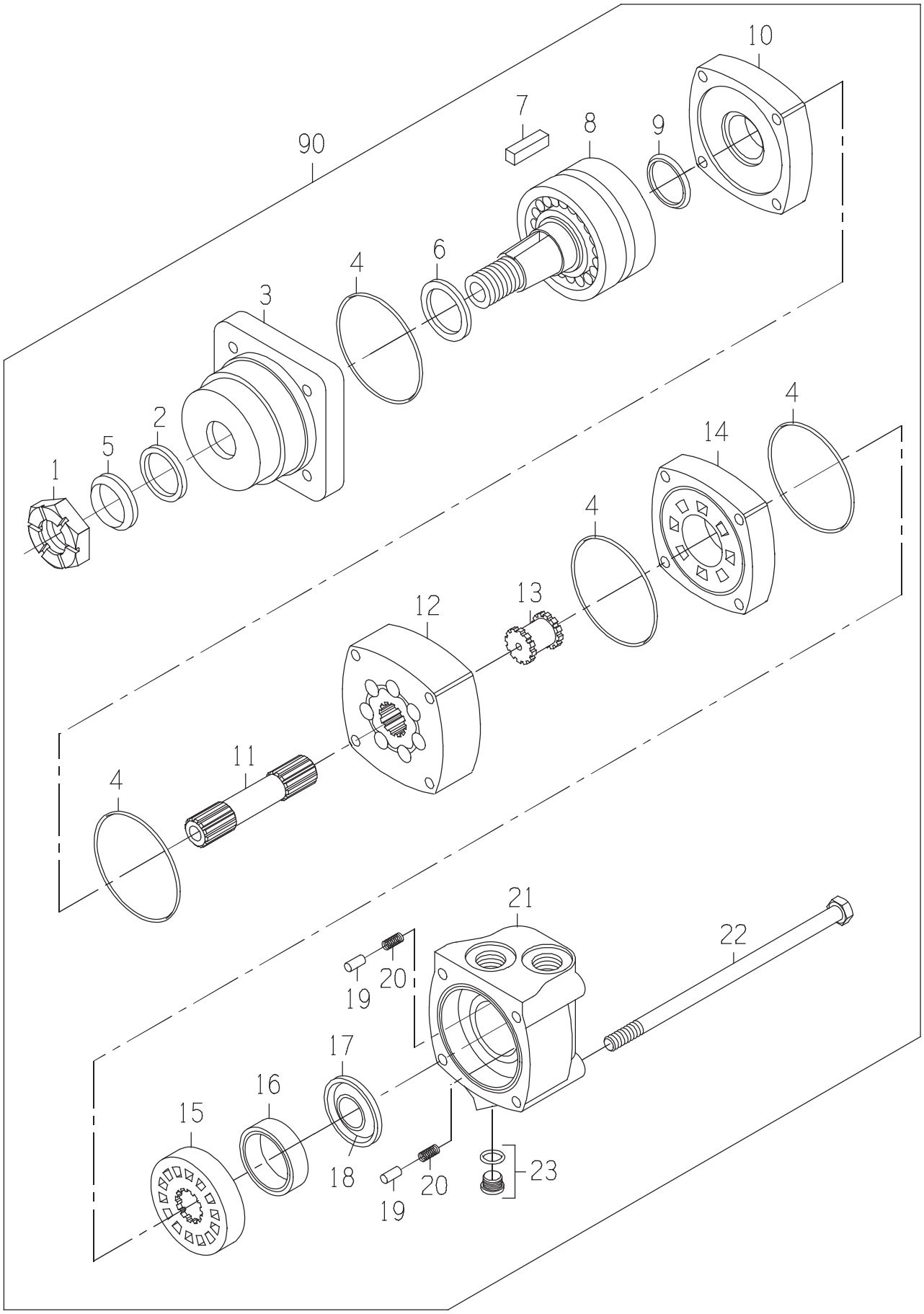
10
7
8
9
90
4
6
3
2
5
1
4
14
4
12
13
11
4
21
22
19
20
17
16
15
18
20
19
23

DRAWING NO. CB11480579

ITEM	QTY	UM	PART NBR.	DESCRIPTION		REMARKS	SERIAL NUMBER FROM	TO
A	1	EA	.....	SEAL KIT	P	S		
1	1	EA	0050045063	NUT-SL NF	P	S		
2	1	EA	.....	SEAL-DUST	P	S INCLUDED IN A		
3	1	EA	.....	HOUSING-BEARING	P	S		
4	4	EA	.....	SEAL	P	S INCLUDED IN A		
5	1	EA	.....	SEAL-DUST	P	S INCLUDED IN A		
6	1	EA	.....	SEAL-SHAFT	P	S INCLUDED IN A		
7	1	EA	0330043360	KEY	P	S		
8	1	EA	.....	SHAFT	P	S		
9	1	EA	.....	SEAL-SHAFT FACE	P	S INCLUDED IN A		
10	1	EA	0330040005	PLATE-WEAR	P	S		
11	1	EA	0330042757	SHAFT-DRIVE	P	S		
12	1	EA	.....	GEROLER	P	S		
13	1	EA	0330034450	DRIVE-VALVE	P	S		
14	1	EA	0330040008	PLATE-VALVE	P	S		
15	1	EA	0330040009	VALVE	P	S		
16	1	EA	0330038427	RING-BALANCE	P	S		
17	1	EA	.....	SEAL-FACE (INNER)	P	S INCLUDED IN A		
18	1	EA	.....	SEAL-FACE (OUTER)	P	S INCLUDED IN A		
19	2	EA	0130034441	PIN	P	S		
20	2	EA	0320034442	SPRING	P	S		
21	1	EA	0330040011	HOUSING	P	S		
22	4	EA	0330042759	BOLT-SPECIAL	P	S		
23	1	EA	X4HP5ON-S	FITTING	P	S		
90	1	EA	.....	SHOW PARENT	F	S		

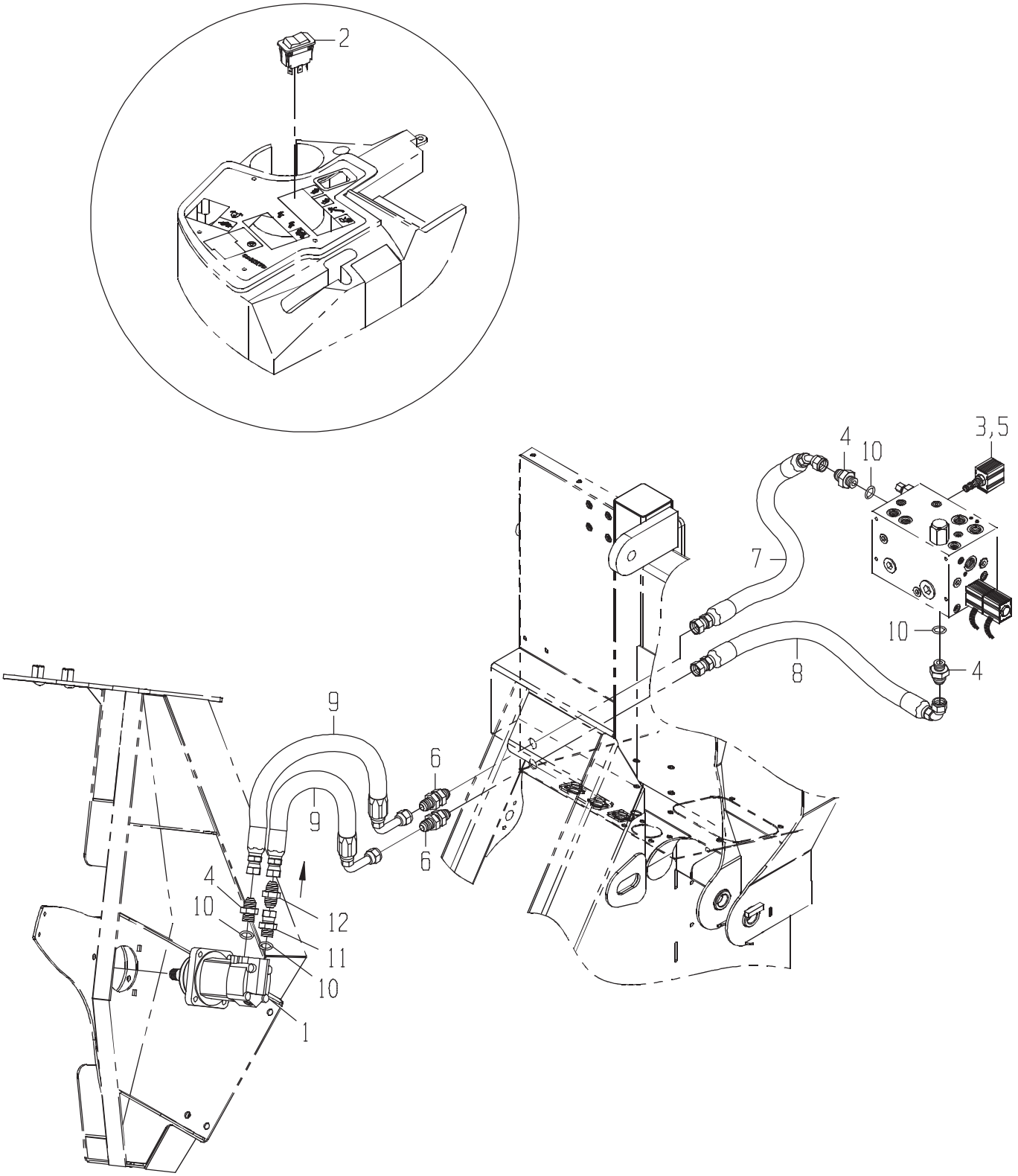
2
3,5
4
10
7
10
4
8
9
9
6
6
4
10
12
11
10
1

DRAWING NO. CB11431946

	ITEM	QTY	UM	PART NBR.	DESCRIPTION		REMARKS	SERIAL NUMBER FROM	SERIAL NUMBER TO
*	1	1	EA	0331375210	MOTOR-WHL	B 03148	B		-070460
*	1	1	EA	CB11480555	MOTOR-WHL	B 03148	B	070461	-
	2	1	EA	0361350751	SWITCH-ROCKER	P 03156	B		
	3	1	EA	CB01424944	VALVE-CARTRIDGE	P 03150	B		
*	4	2	EA	0070006655	FITTING	P 03148	B		-060256
*	4	1	EA	0070006655	FITTING	P 03148	B	060257	-
	4	2	EA	0070006655	FITTING	P 03150	B		
	5	1	EA	CB01428438	COIL-SOLENOID	P 03150	B		
	6	2	EA	0071341065	FITTING	P 03245	B		
	7	1	EA	CB11441390	HOSE	P 03251	B		
	8	1	EA	CB11441391	HOSE	P 03251	B		
	9	2	EA	CB11441394	HOSE	P 03148	B		
	10	4	EA	R26906	O-RING	P	S INC IN 4,11		
*	11	1	EA	CB01450508	FITTING	P 03148	B	060257	-
*	12	1	EA	CB01472172	VALVE-CHECK	P 03148	B	060257	-

* VERIFY MACHINE SERIAL NUMBER BEFORE ORDERING

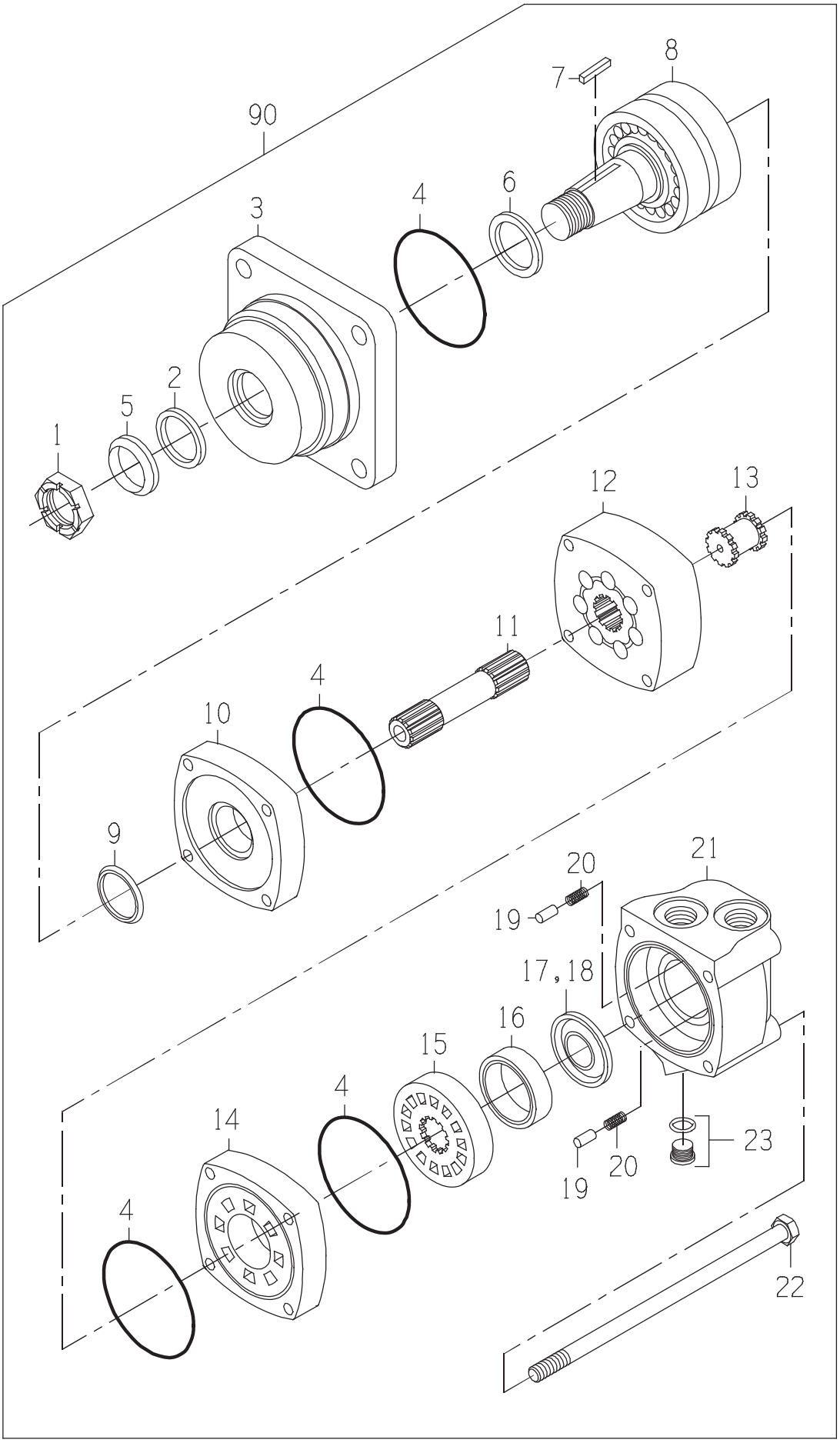
90
8
7
6
4
3
2
5
1
12
13
11
4
10
9
21
20
19
17,18
16
15
4
14
4
23
20
19
22

MOTOR-WHL

DRAWING NO. CB11480555

ITEM	QTY	UM	PART NBR.	DESCRIPTION			SERIAL NUMBER FROM	TO
A	1	EA	.....	SEAL KIT	P	S		
1	1	EA	0050045063	NUT-SL NF	P	S		
2	1	EA	.....	SEAL-DUST	P	S INCLUDED IN A		
3	1	EA	.....	HOUSING-BEARING	P	S		
4	4	EA	.....	SEAL	P	S INCLUDED IN A		
5	1	EA	.....	SEAL-DUST	P	S INCLUDED IN A		
6	1	EA	.....	SEAL-SHAFT	P	S INCLUDED IN A		
7	1	EA	0330043360	KEY	P	S		
8	1	EA	.....	SHAFT	P	S		
9	1	EA	.....	SEAL-SHAFT FACE	P	S INCLUDED IN A		
10	1	EA	0330040005	PLATE-WEAR	P	S		
11	1	EA	0331383071	DRIVE	P	S		
12	1	EA	.....	GEROLER	P	S		
13	1	EA	0330034450	DRIVE-VALVE	P	S		
14	1	EA	0330040008	PLATE-VALVE	P	S		
15	1	EA	0330040009	VALVE	P	S		
16	1	EA	0330038427	RING-BALANCE	P	S		
17	1	EA	.....	SEAL-FACE (INNER)	P	S INCLUDED IN A		
18	1	EA	.....	SEAL-FACE (OUTER)	P	S INCLUDED IN A		
19	2	EA	0130034441	PIN	P	S		
20	2	EA	0320034442	SPRING	P	S		
21	1	EA	0330040011	HOUSING	P	S		
22	4	EA	0330040010	BOLT	P	S		
23	1	EA	X4HP5ON-S	FITTING	P	S		
90	1	EA	.....	SHOW PARENT	F	S		

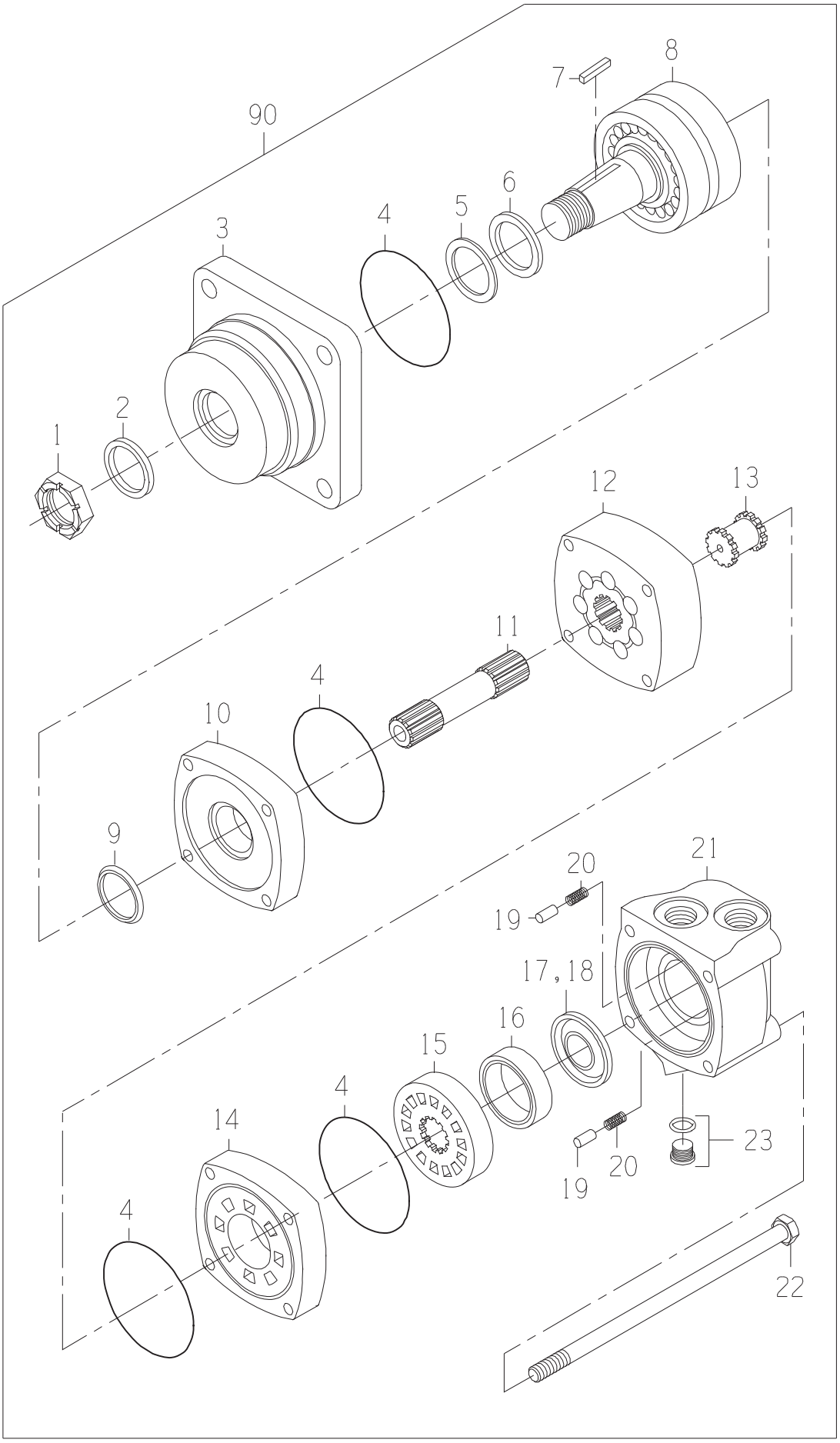
90
8
7
6
5
4
3
2
1
12
13
11
4
10
9
20
21
19
17,18
16
15
4
14
4
23
20
19
22

MOTOR-WHL

DRAWING NO. 0331375210

ITEM	QTY	UM	PART NBR.	DESCRIPTION		REMARKS	SERIAL NUMBER FROM	TO
A	1	EA	0621379059	SEAL-KIT	P	S		
1	1	EA	0050036857	NUT-SLOTTED	P	S		
2	1	EA	0331349112	SEAL-SHAFT EXL	P	S INCLUDED IN A		
3	1	EA	0331383300	HOUSING-BEARING	P	S		
4	4	EA	0330047554	O-RING	P	S INCLUDED IN A		
5	1	EA	0330047555	RING-BACKUP	P	S INCLUDED IN A		
6	1	EA	0330047556	SEAL-SHAFT	P	S INCLUDED IN A		
7	1	EA	0330043360	KEY	P	S		
8	1	EA	0330040014	SHAFT ASSY	P	S		
9	1	EA	0330047557	SEAL-SHAFT FACE	P	S INCLUDED IN A		
10	1	EA	0330040005	PLATE-WEAR	P	S		
11	1	EA	0330042757	SHAFT-DRIVE	P	S		
12	1	EA	0331303811	GEROLER	P	S		
13	1	EA	0330034450	DRIVE-VALVE	P	S		
14	1	EA	0330040008	PLATE-VALVE	P	S		
15	1	EA	0330040009	VALVE	P	S		
16	1	EA	0330038427	RING-BALANCE	P	S		
17	1	EA	0331349116	SEAL-INNER	P	S INCLUDED IN A		
18	1	EA	0331349117	SEAL-OUTER	P	S INCLUDED IN A		
19	2	EA	0130034441	PIN	P	S		
20	2	EA	0320034442	SPRING	P	S		
21	1	EA	0330040011	HOUSING	P	S		
22	4	EA	0330042759	BOLT-SPECIAL	P	S		
23	1	EA	X4HP5ON-S	FITTING	P	S		
90	1	EA	.....	SHOW PARENT	F	S		

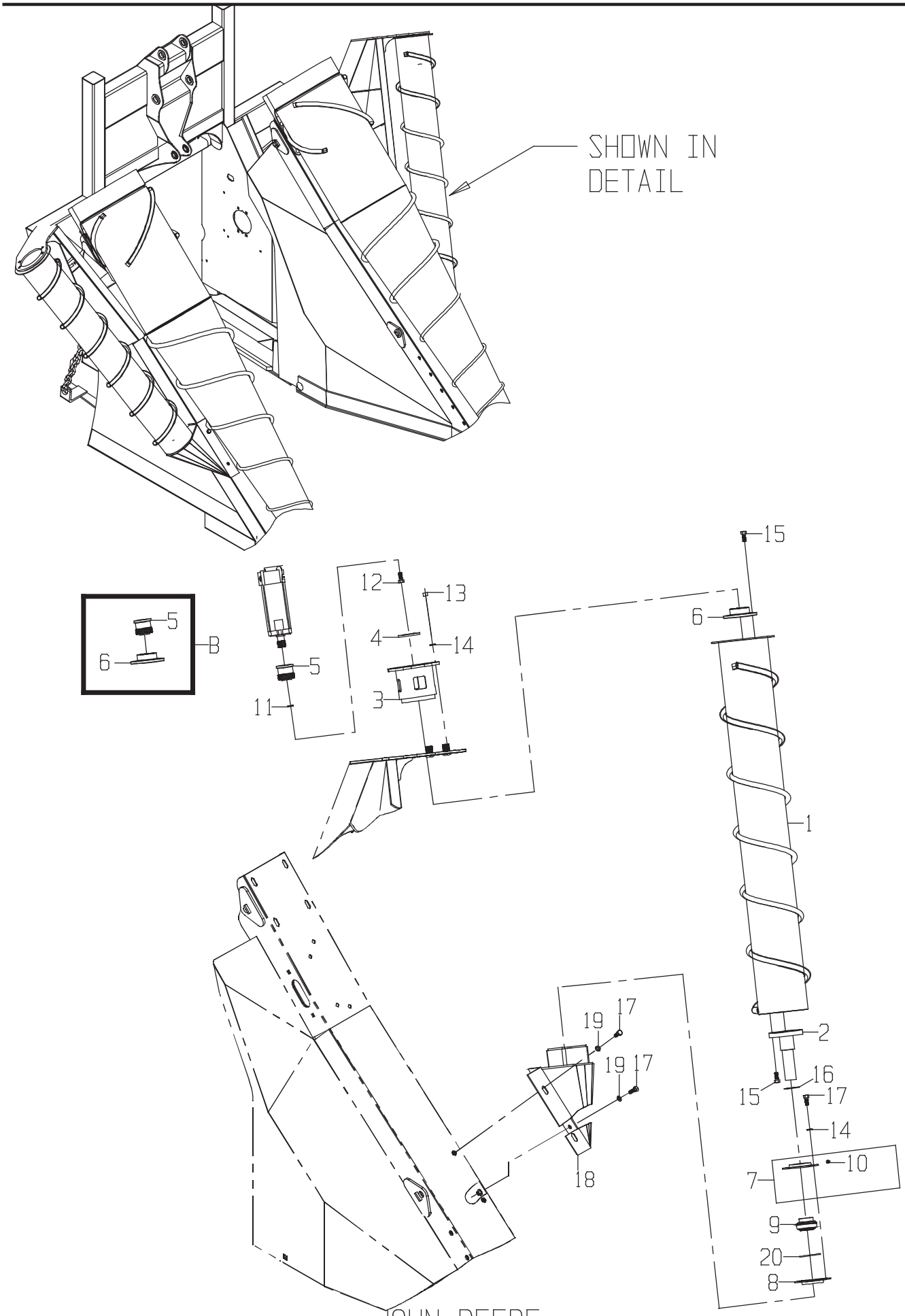
SHOWN IN DETAIL
B
5
6
12
13
4
14
5
11
3
15
6
1
2
16
15
17
14
10
7
9
20
8
19
17
19
17
18

DRAWING NO. CB11437720

	ITEM	QTY	UM	PART NBR.	DESCRIPTION		REMARKS	SERIAL NUMBER FROM	TO
	B	1	EA	CB11454210	KIT-SPLINED HUB (ROL	P 03148	S		
	1	1	EA	CB11437699	SCROLL ASSY-OUTSIDE	F 03148	B		
	2	1	EA	CB11420776	STUB-SHAFT	F 03148	B		
	3	1	EA	CB11421189	MOUNT-MOTOR	F 03148	B		
	4	1	EA	0290221919	SPACER-1/4"	C 03148	B AS REQUIRED		
	4	1	EA	0290239091	SPACER-1/8"	C 03148	B AS REQUIRED		
	4	1	EA	0290279623	SPACER-3/8"	C 03148	B AS REQUIRED		
	7	1	EA	AA20226	RETAINER-BEARING OUT	P 03148	B		
	8	1	EA	E39751	RETAINER-BEARING IN	P 03148	B		
	9	1	EA	0121378786	BEARING	P 03148	B		
	10	1	EA	JD7788	FITTING-LUB 45 1/4	P 03148	S INCLD IN 7		
	11	1	EA	12H304	WASHER-LK	P 03148	B		
	12	1	EA	19H2676	BOLT	P 03148	B		
	13	4	EA	14H1040	NUT-HX NC	P 03148	B		
	14	8	EA	12H301	WASHER-LK	P 03148	B		
	15	8	EA	19H2472	BOLT	P 03148	B		
	16	2	EA	0390034937	WASHER-FL	P 03148	B		
	17	8	EA	19H2898	BOLT	P 03148	B		
	18	1	EA	CB11437751	MNT ASSY-LH OUTSIDE	F 03148	B		
*	19	4	EA	0050021074	WASHER-FL	P 03148	B		-050166
*	19	4	EA	24H1211	WASHER-FL	P 03148	B	050167	-
	20	1	EA	0490039056	O-RING	P 03148	B		

* VERIFY MACHINE SERIAL NUMBER BEFORE ORDERING

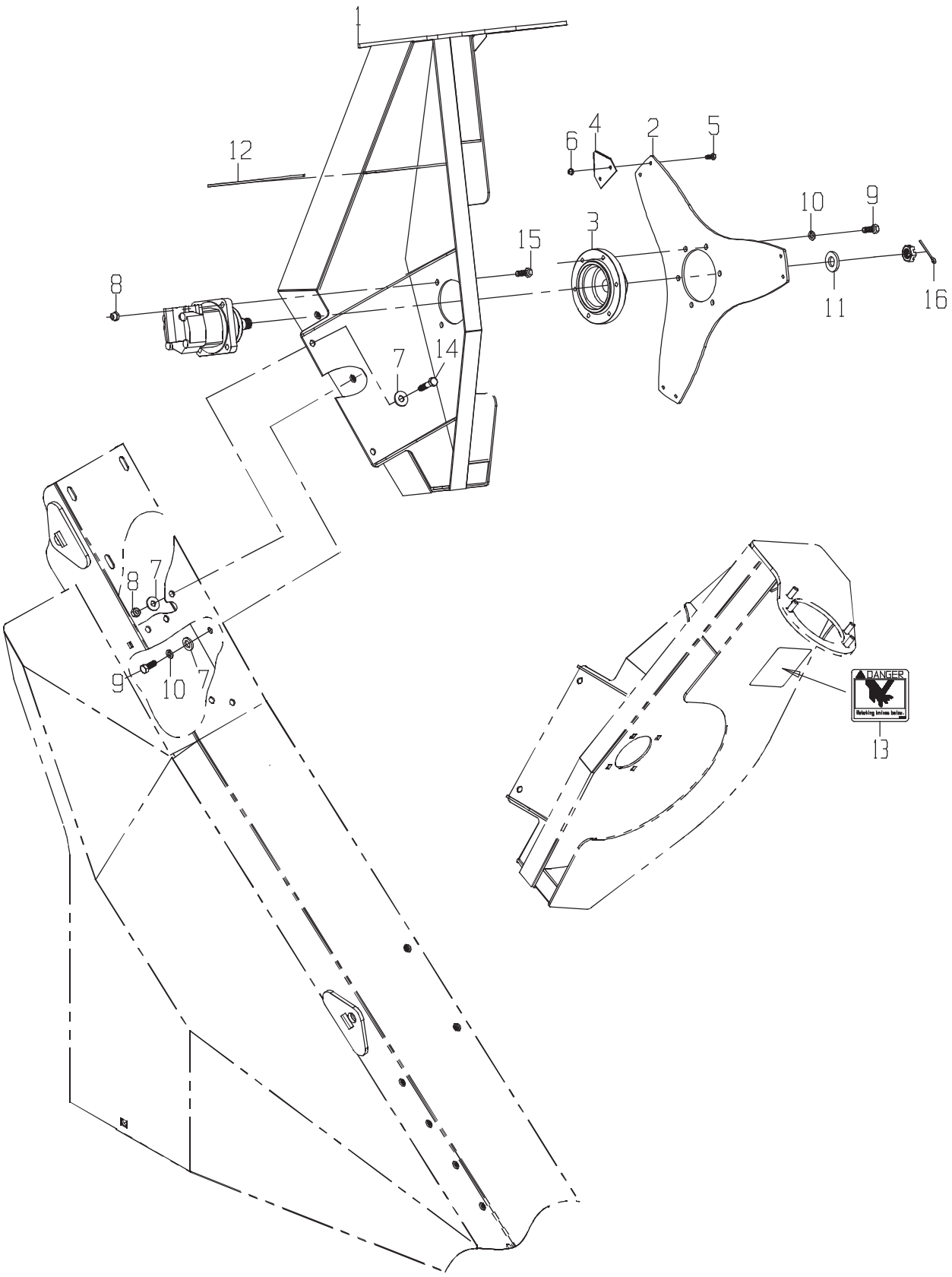
1
12
6
4
2
5
10
9
3
15
8
11
16
7
14
8
7
9
10
7
DANGER
13

DRAWING NO. CB11426159

	ITEM	QTY	UM	PART NBR.	DESCRIPTION		REMARKS	SERIAL NUMBER FROM	TO
	1	1	EA	CB11437667	MOUNT ASSY-LH SIDE K	F 03148 B			
	2	1	EA	CB01437727	HOLDER-S/K BLADE	C 03148 B			
	3	1	EA	CB01437749	HUB-SIDE KNIFE	C 03148 B			
	4	3	EA	0240059956	BLADE-SEGMENT	P 02812 B			
	5	6	EA	0050035223	BOLT-HB	P 02812 B			
	6	6	EA	0050025488	NUT-FX NF	P 02812 B			
	7	7	EA	24H1211	WASHER-FL	P 03148 B			
	8	6	EA	BP12214	NUT-LK NC	P 03148 B			
	9	9	EA	19H2898	BOLT	P 03148 B			
	10	9	EA	12H301	WASHER-LK	P 03148 B			
*	11	1	EA	24M7243	WASHER	P 03148 B			-060252
*	11	1	EA	24H1446	WASHER-FL	P 03148 B		060253	-
	12	1	EA	0730050579	TRIM-FLEX	F 03148 B			
	13	1	EA	0650040585	DECAL-DANGER ROT KNI	P 02700 B	ENGLISH		
	13	1	EA	CB01424426	DECAL-DANGER ROT KNI	P 02700 B	SPANISH		
	13	1	EA	CB01425224	DECAL-DANGER ROT KNI	P 02700 B	FRENCH		
	13	1	EA	CB01425225	DECAL-DANGER ROT KNI	P 02700 S	PORTUGUESE		
	14	2	EA	19H2993	BOLT	P 03148 B			
	15	4	EA	19H2473	BOLT	P 03148 B			
*	16	1	EA	0700014287	PIN-COTTER	P 03148 B		050203	-

* VERIFY MACHINE SERIAL NUMBER BEFORE ORDERING

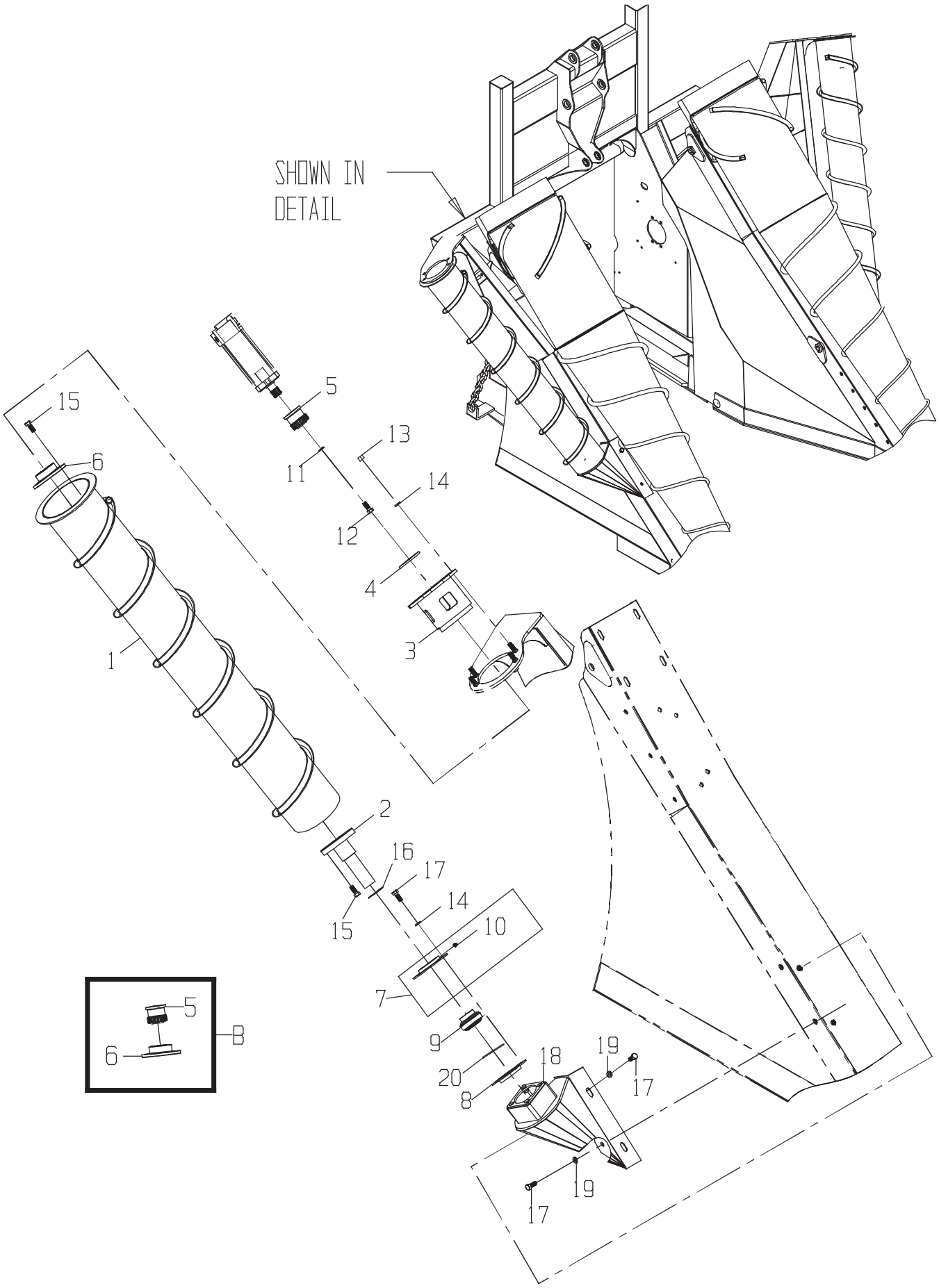
SHOWN IN DETAIL
15
6
5
13
11
14
12
4
3
1
2
16
17
14
15
10
7
9
20
8
18
19
17
19
17
5
6
B

DRAWING NO. CB11437721

	ITEM	QTY	UM	PART NBR.	DESCRIPTION		REMARKS	SERIAL NUMBER FROM	TO
	B	1	EA	CB11454210	KIT-SPLINED HUB (ROL	P 03148	S		
	1	1	EA	CB11437700	SCROLL ASSY-OUTSIDE	F 03148	B		
	2	1	EA	CB11420776	STUB-SHAFT	F 03148	B		
	3	1	EA	CB11421189	MOUNT-MOTOR	F 03148	B		
	4	1	EA	0290221919	SPACER-1/4"	C 03148	B AS REQUIRED		
	4	1	EA	0290239091	SPACER-1/8"	C 03148	B AS REQUIRED		
	4	1	EA	0290279623	SPACER-3/8"	C 03148	B AS REQUIRED		
	7	1	EA	AA20226	RETAINER-BEARING OUT	P 03148	B		
	8	1	EA	E39751	RETAINER-BEARING IN	P 03148	B		
	9	1	EA	0121378786	BEARING	P 03148	B		
	10	1	EA	JD7788	FITTING-LUB 45 1/4	P 03148	S INCLD IN 7		
	11	1	EA	12H304	WASHER-LK	P 03148	B		
	12	1	EA	19H2676	BOLT	P 03148	B		
	13	4	EA	14H1040	NUT-HX NC	P 03148	B		
	14	12	EA	12H301	WASHER-LK	P 03148	B		
	15	8	EA	19H2472	BOLT	P 03148	B		
*	16	1	EA	0390034937	WASHER-FL	P 03148	B		-060228
*	16	2	EA	0390034937	WASHER-FL	P 03148	B	060229	-
	17	8	EA	19H2898	BOLT	P 03148	B		
	18	1	EA	CB11437750	MNT ASSY-RH OUTSIDE	F 03148	B		
*	19	4	EA	0050021074	WASHER-FL	P 03148	B		-050166
*	19	4	EA	24H1211	WASHER-FL	P 03148	B	050167	-
	20	1	EA	0490039056	O-RING	P 03148	B		

* VERIFY MACHINE SERIAL NUMBER BEFORE ORDERING

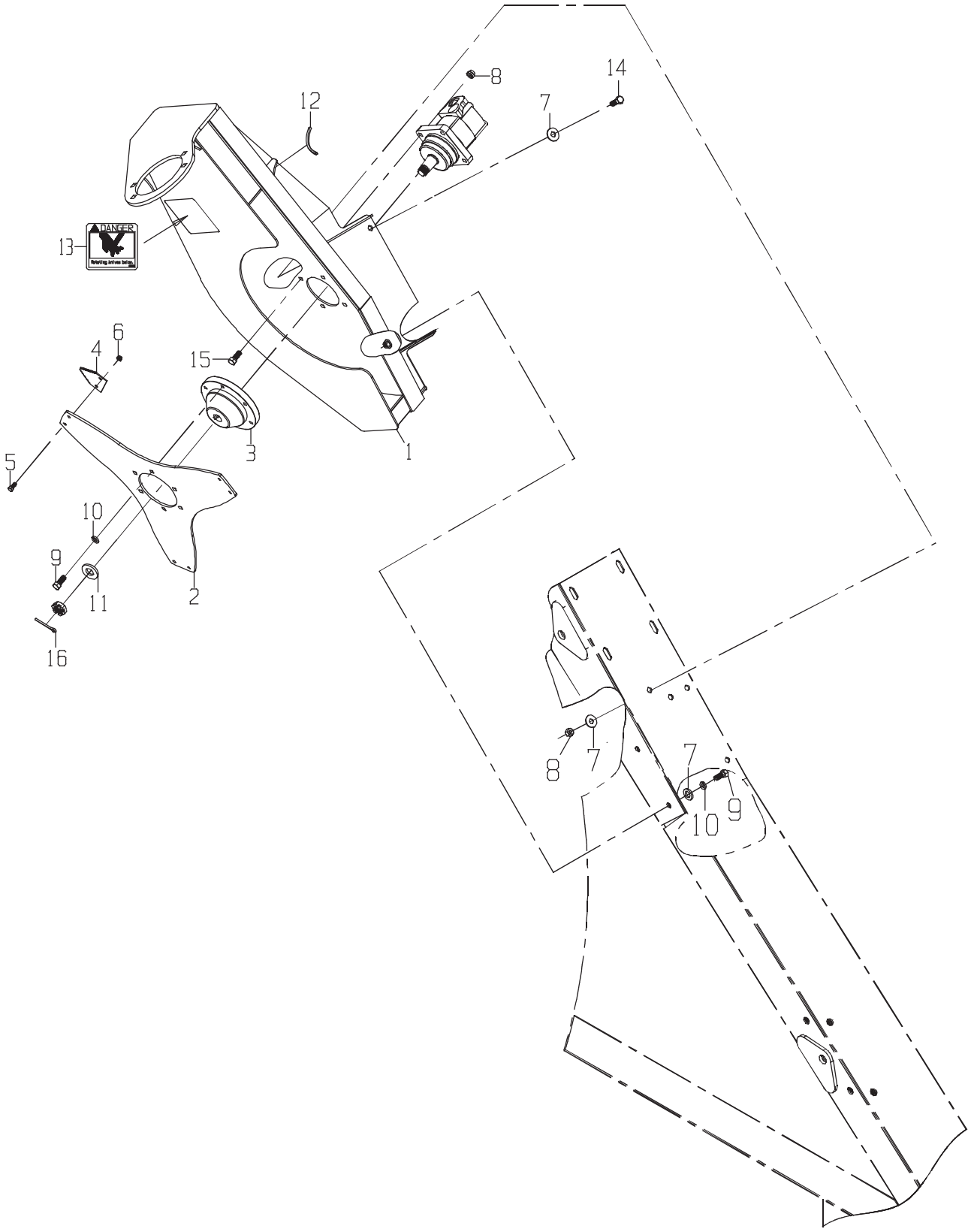
DANGER
1
2
3
4
5
6
7
8
9
10
11
12
13
14
15
16
7
8
9
10

DRAWING NO. CB11437719

	ITEM	QTY	UM	PART NBR.	DESCRIPTION		REMARKS	SERIAL NUMBER FROM	TO
	1	1	EA	CB11437666	MOUNT-RH SIDE KNIFE	F 03148 B			
	2	1	EA	CB01437727	HOLDER-S/K BLADE	C 03148 B			
	3	1	EA	CB01437749	HUB-SIDE KNIFE	C 03148 B			
	4	3	EA	0240059956	BLADE-SEGMENT	P 02812 B			
	5	6	EA	0050035223	BOLT-HB	P 02812 B			
	6	6	EA	0050025488	NUT-FX NF	P 02812 B			
	7	7	EA	24H1211	WASHER-FL	P 03148 B			
	8	6	EA	BP12214	NUT-LK NC	P 03148 B			
	9	9	EA	19H2898	BOLT	P 03148 B			
	10	9	EA	12H301	WASHER-LK	P 03148 B			
*	11	1	EA	24M7243	WASHER	P 03148 B			-060252
*	11	1	EA	24H1446	WASHER-FL	P 03148 B		060253	-
	12	1	EA	0730050579	TRIM-FLEX	F 03148 B			
	13	1	EA	0650040585	DECAL-DANGER ROT KNI	P 02700 B	ENGLISH		
	13	1	EA	CB01424426	DECAL-DANGER ROT KNI	P 02700 B	SPANISH		
	13	1	EA	CB01425224	DECAL-DANGER ROT KNI	P 02700 B	FRENCH		
	13	1	EA	CB01425225	DECAL-DANGER ROT KNI	P 02700 S	PORTUGUESE		
	14	2	EA	19H2993	BOLT	P 03148 B			
	15	4	EA	19H2473	BOLT	P 03148 B			
*	16	1	EA	0700014287	PIN-COTTER	P 03148 B		050203	-

* VERIFY MACHINE SERIAL NUMBER BEFORE ORDERING

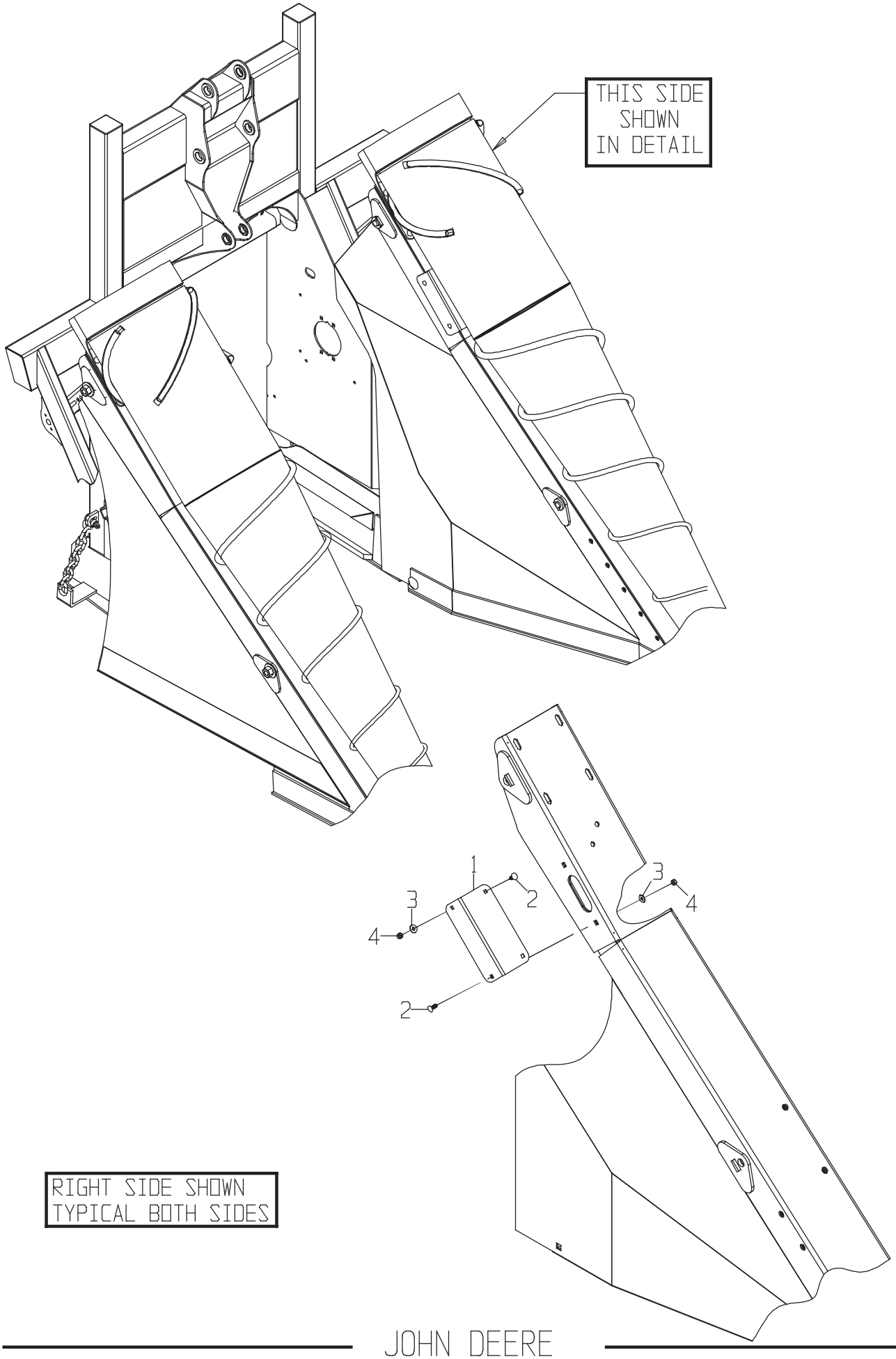
THIS SIDE SHOWN IN DETAIL
1
2
3
4
3
4
2
RIGHT SIDE SHOWN
TYPICAL BOTH SIDES

CROP DVDR-CH

DRAWING NO. CB11441890

ITEM	QTY	UM	PART NBR.	DESCRIPTION	REMARKS	SERIAL NUMBER FROM	SERIAL NUMBER TO
1	2	EA	CB01441889	COVER-LESS KNOCKDOWN	C 03148 B		
2	8	EA	R59015	BOLT	P 03148 B		
3	8	EA	24H1176	WASHER-FL	P 03148 B		
4	8	EA	T11234	NUT	P 03148 B		

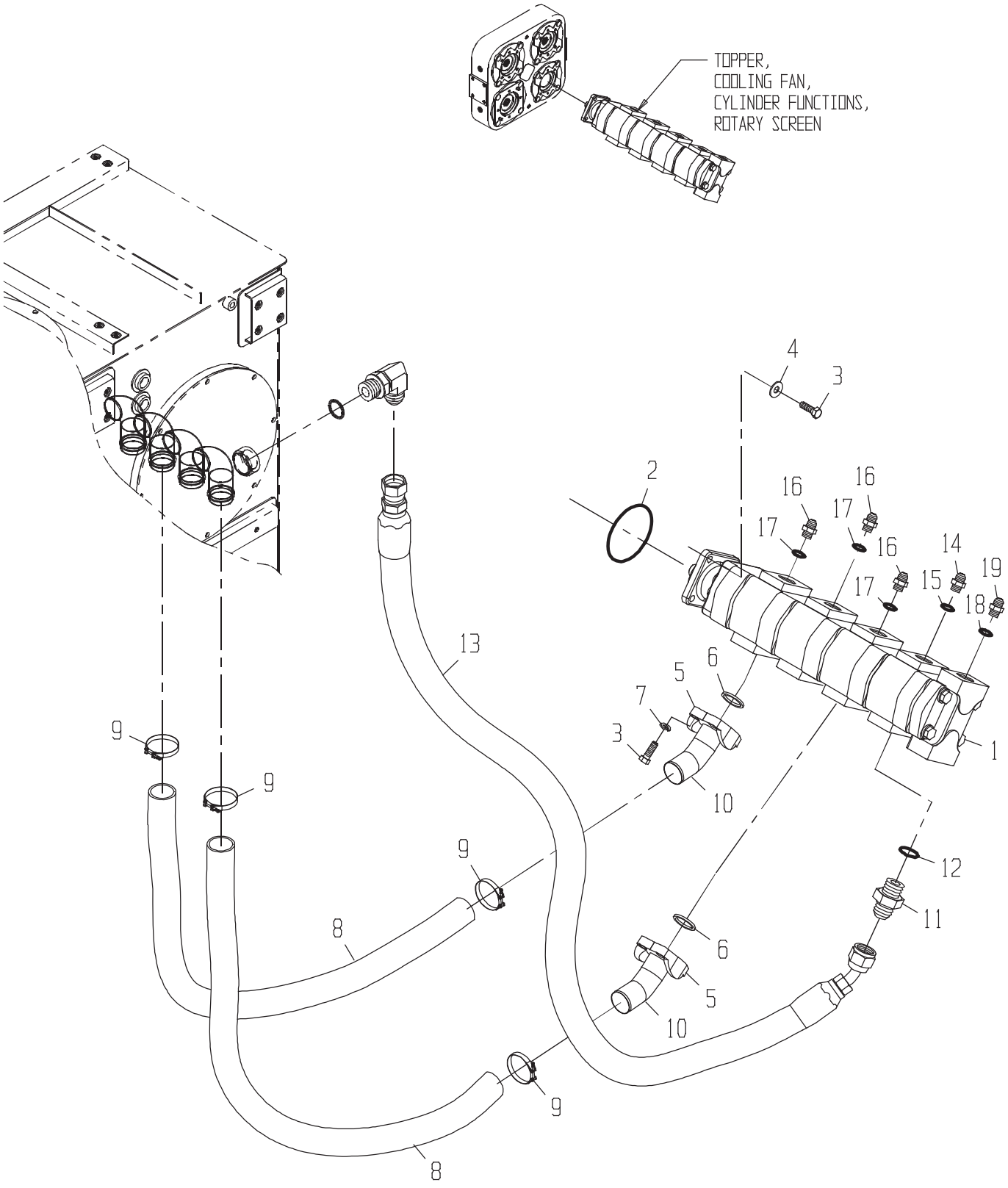
TOPPER,
COOLING FAN,
CYLINDER FUNCTIONS,
ROTARY SCREEN
1
2
3
4
5
6
7
8
9
10
11
12
13
14
15
16
17
18
19

PUMP GP-TOPP/COOL/CD

DRAWING NO. CB11450569

	ITEM	QTY	UM	PART NBR.	DESCRIPTION			REMARKS	SERIAL NUMBER FROM	TO
*	1	1	EA	CB11437148	PUMP-TOP/COOL FAN/SCR-OUT	B 03144	B			-050101
*	1	1	EA	CB11462593	PUMP-TOPPER/COOL FAN/SCR	B 03144	B		050102	-
	2	1	EA	0331310110	O-RING	P	S			
*	3	8	EA	19H2993	BOLT	P	S			-050150
*	3	8	EA	19H2993	BOLT	P 03144	B		050151	-
	3	4	EA	19H2993	BOLT	P 03144	B			
	4	4	EA	0050021074	WASHER-FL	P 03251	B			
*	5	2	EA	CB11449690	FLANGE KIT	P 03251	B			-050150
*	5	4	EA	0071308158	FLANGE-SPLIT	P 03251	B		050151	-
*	6	2	EA	U46457	O-RING-F32	P 03251	S	INCLUDED IN ITEM 5		-050150
*	6	2	EA	U46457	O-RING-F32	P 03251	B		050151	-
*	7	8	EA	12H301	WASHER-LK	P 03144	S			-050150
*	7	8	EA	12H301	WASHER-LK	P 03144	B		050151	-
	8	2	EA	CB01453671	HOSE	P 03251	B			
*	9	4	EA	AT262455	CLAMP-T BOLT	P 03251	B			-080404
*	9	4	EA	AT214753	CLAMP-T BOLT	P 03251	B		080405	-
	10	2	EA	CB01450048	FITTING	P 03251	B			
	11	1	EA	0070005759	FITTING	P 03144	B			
	12	1	EA	U13639	O-RING	P	S	INCLUDED IN 11		
	13	1	EA	CB11427984	HOSE	P 03251	B			
	14	1	EA	0070005769	FITTING	P 03144	B			
	15	1	EA	U12547	O-RING	P	S	INCLD IN 14		
	16	3	EA	0071341074	FITTING	P 03144	B			
	17	3	EA	R29936	O-RING	P	S	INCLD IN 16		
	18	1	EA	R26375	O-RING	P	S	INCLD IN 19		
	19	1	EA	0070005189	FITTING	P 03144	B			

* VERIFY MACHINE SERIAL NUMBER BEFORE ORDERING

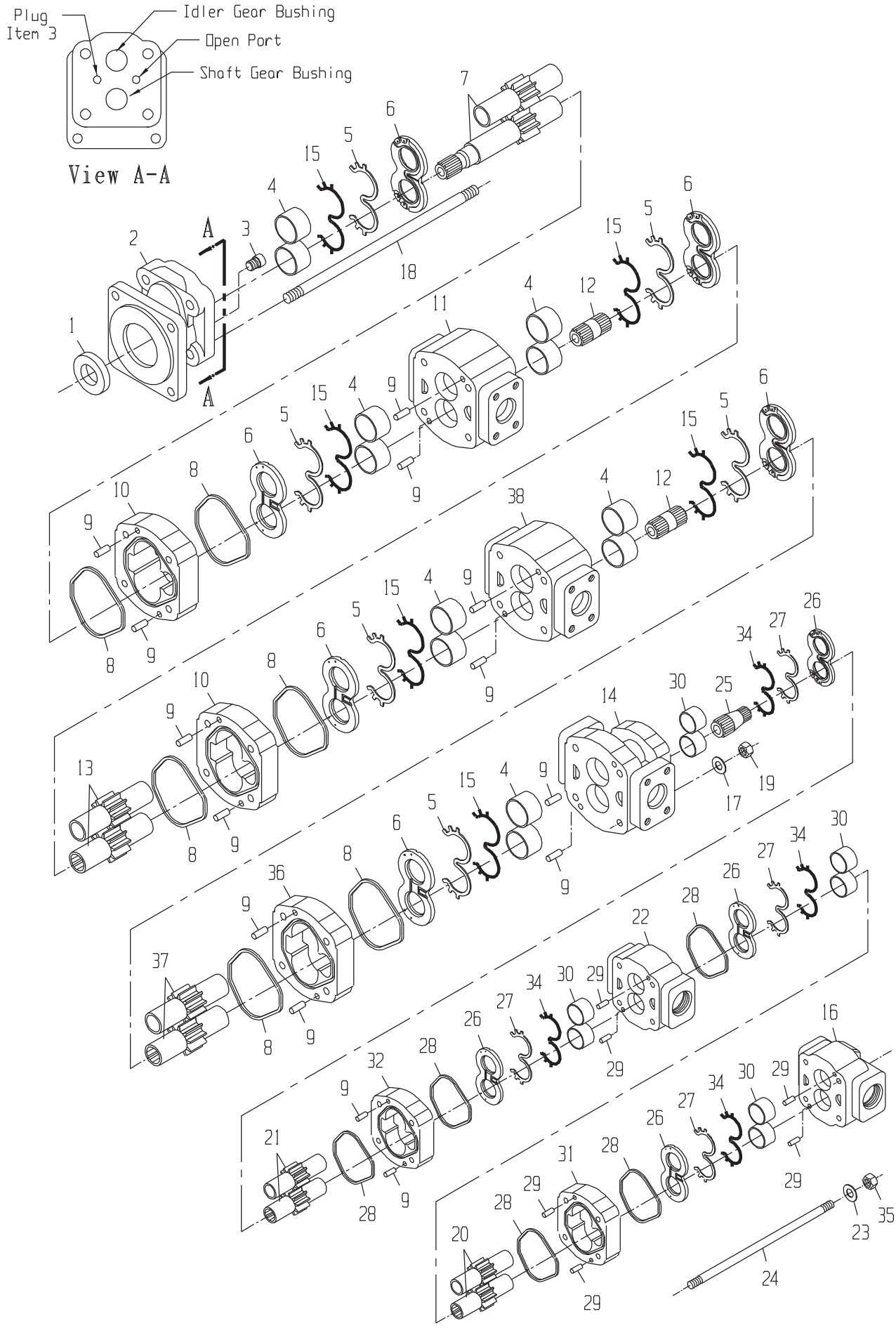
Plug
Item 3
Idler Gear Bushing
Open Port
Shaft Gear Bushing
View A-A
A
A

DRAWING NO. CB11437148

ITEM	QTY	UM	PART NBR.	DESCRIPTION		REMARKS	SERIAL NUMBER FROM	TO
A	1	EA	CB11463016	SEAL KIT-GEAR PUMP	P	S		
1	1	EA	0170042109	SEAL-LIP	P	S INC IN A		
2	1	EA	0631324555	COVER-SHAFT END	P	S		
3	1	EA	0050042102	PLUG	P	S		
4	3	ST	0631327325	BUSHING KIT-SET OF 4	P	S SET OF 4		
5	6	EA	.....	SEAL-CHANNEL	P	S INC IN A		
6	3	EA	0631394087	THRUSTPLATE	P	S SET OF 2		
7	1	EA	0631333156	GEAR SET-SHAFT	P	S		
8	6	EA	.....	SEAL-SQUARE	P	S INC IN A		
9	14	EA	0330045274	PIN-DOWEL	P	S		
10	2	EA	0631324561	HOUSING-GEAR	P	S		
11	1	EA	CB01438090	HOUSING-BEARING CARR	P	S		
12	2	EA	0631303685	SHAFT-CONNECTING	P	S		
13	2	EA	0631324565	GEAR SET	P	S		
14	1	EA	CB01438091	HOUSING-PIGGYBACK	P	S		
15	6	EA	.....	SEAL-BACKUP	P	S INC IN A		
16	1	EA	CB01438093	HOUSING-PEC	P	S		
17	4	EA	0630029380	WASHER-FL	P	S		
18	4	EA	CB01446519	STUD	P	S		
19	4	EA	0050042126	NUT-HX	P	S		
20	1	EA	CB01438100	GEAR	P	S		
21	1	EA	CB01438101	GEAR	P	S		
22	1	EA	CB01438097	HOUSING-BEARING CARR	P	S		
23	4	EA	0050042140	WASHER	P	S		
24	4	EA	CB01438102	STUD	P	S		
25	1	EA	0631333162	SHAFT-CONNECTING	P	S		
26	2	EA	CB11440248	THRUSTPLATE KIT-SET	P	S SET OF 2		
27	4	EA	.....	SEAL-CHANNEL	P	S INC IN A		
28	4	EA	.....	SEAL-SQUARE	P	S INC IN A		
29	8	EA	0130042136	PIN-DOWEL	P	S		
30	2	EA	0631333633	BUSHING KIT-SET OF 4	P	S SET OF 4		
31	1	EA	CB01438099	HOUSING-GEAR	P	S		
32	1	EA	CB01438094	HOUSING-GEAR	P	S		
33	1	EA	0161340612	SHAFT-CONNECTING	P	S		
34	4	EA	.....	SEAL-BACKUP	P	S INC IN A		
35	4	EA	0051337038	NUT-HX	P	S		
36	1	EA	0631328816	HOUSING-GEAR	P	S		
37	1	EA	0631328815	GEAR SET	P	S		
38	1	EA	CB01446518	HOUSING-BEARING CARR	P	S		

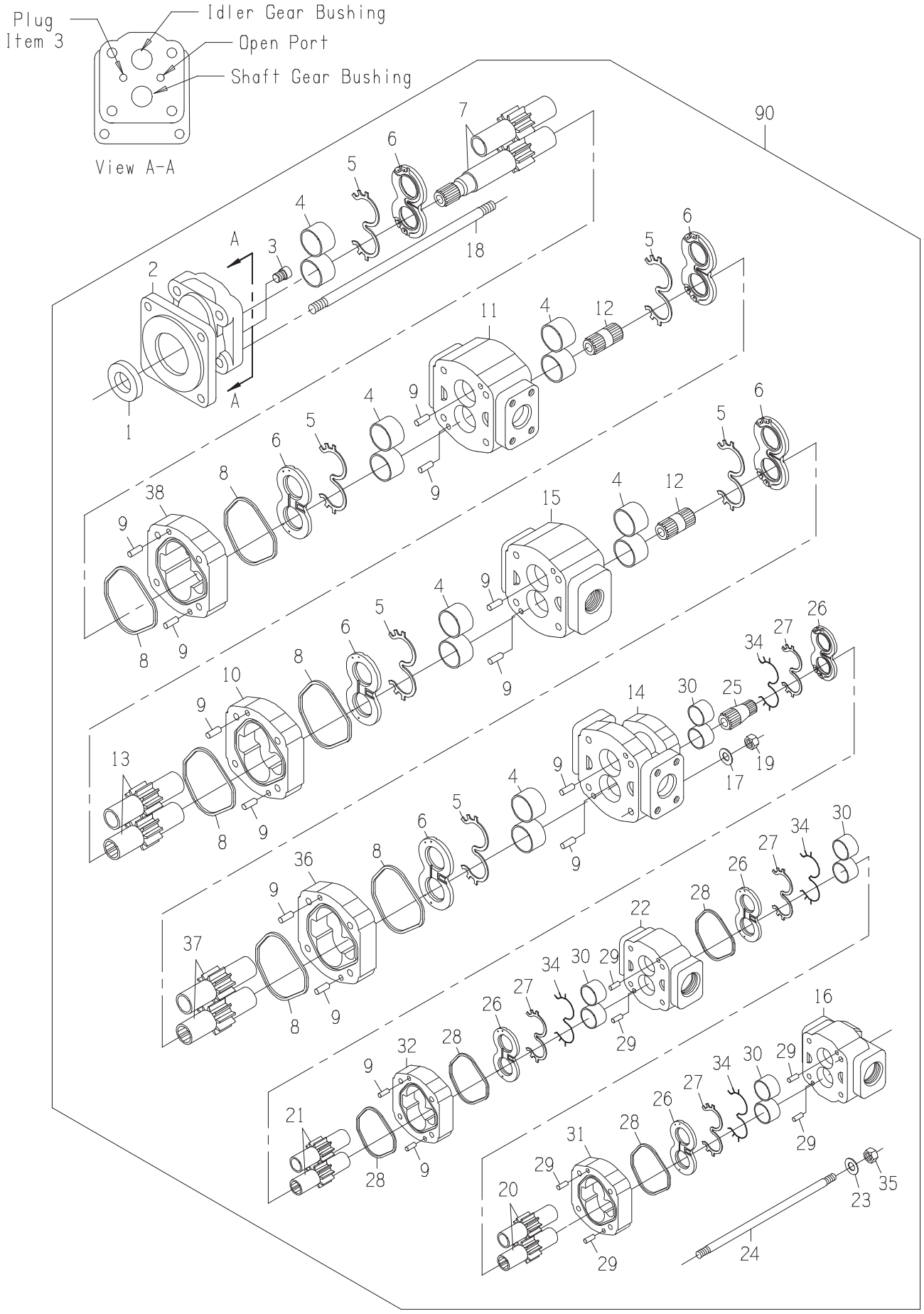
Plug
Item 3
Idler Gear Bushing
Open Port
Shaft Gear Bushing
View A-A
90

PUMP-GS

DRAWING NO. CB11462593

ITEM	QTY	UM	PART NBR.	DESCRIPTION		REMARKS	SERIAL NUMBER FROM	TO
A	1	EA	CB11463016	SEAL KIT-GEAR PUMP	P	S		
1	1	EA	0170042109	SEAL-LIP	P	S INC IN A		
2	1	EA	0631324555	COVER-SHAFT END	P	S		
3	1	EA	0050042102	PLUG	P	S		
4	3	ST	0631327325	BUSHING KIT-SET OF 4	P	S SET OF 4		
5	6	EA	.....	SEAL-CHANNEL	P	S INC IN A		
6	3	EA	0631394087	THRUSTPLATE	P	S SET OF 2		
7	1	EA	CB01477713	GEAR SET-SHAFT	P	S		
8	6	EA	.....	SEAL-SQUARE	P	S INC IN A		
9	14	EA	0330045274	PIN-DOWEL	P	S		
10	1	EA	0631324561	HOUSING-GEAR	P	S		
11	1	EA	CB01438090	HOUSING-BEARING CARR	P	S		
12	2	EA	0631303685	SHAFT-CONNECTING	P	S		
13	2	EA	0631324565	GEAR SET	P	S		
14	1	EA	CB01438091	HOUSING-PIGGYBACK	P	S		
15	1	EA	CB01446518	HOUSING-BEARING CARR	P	S		
16	1	EA	CB01438093	HOUSING-PEC	P	S		
17	4	EA	0630029380	WASHER-FL	P	S		
18	4	EA	0051345822	STUD-LONG	P	S		
19	4	EA	0050042126	NUT-HX	P	S		
20	1	EA	CB01438100	GEAR	P	S		
21	1	EA	CB01438101	GEAR	P	S		
22	1	EA	CB01438097	HOUSING-BEARING CARR	P	S		
23	4	EA	0050042140	WASHER	P	S		
24	4	EA	CB01438102	STUD	P	S		
25	1	EA	0631333162	SHAFT-CONNECTING	P	S		
26	2	EA	CB11440248	THRUSTPLATE KIT-SET	P	S SET OF 2		
27	4	EA	.....	SEAL-CHANNEL	P	S INC IN A		
28	4	EA	.....	SEAL-SQUARE	P	S INC IN A		
29	8	EA	0130042136	PIN-DOWEL	P	S		
30	2	EA	0631333633	BUSHING KIT-SET OF 4	P	S SET OF 4		
31	1	EA	CB01438099	HOUSING-GEAR	P	S		
32	1	EA	CB01438094	HOUSING-GEAR	P	S		
33	1	EA	0161340612	SHAFT-CONNECTING	P	S		
34	4	EA	.....	SEAL-BACKUP	P	S INC IN A		
35	4	EA	0051337038	NUT-HX	P	S		
36	1	EA	0631328816	HOUSING-GEAR	P	S		
37	1	EA	0631328815	GEAR SET	P	S		
38	1	EA	CB01477712	HOUSING-GEAR	P	S		
90	1	EA	.....	SHOW PARENT	F	S		

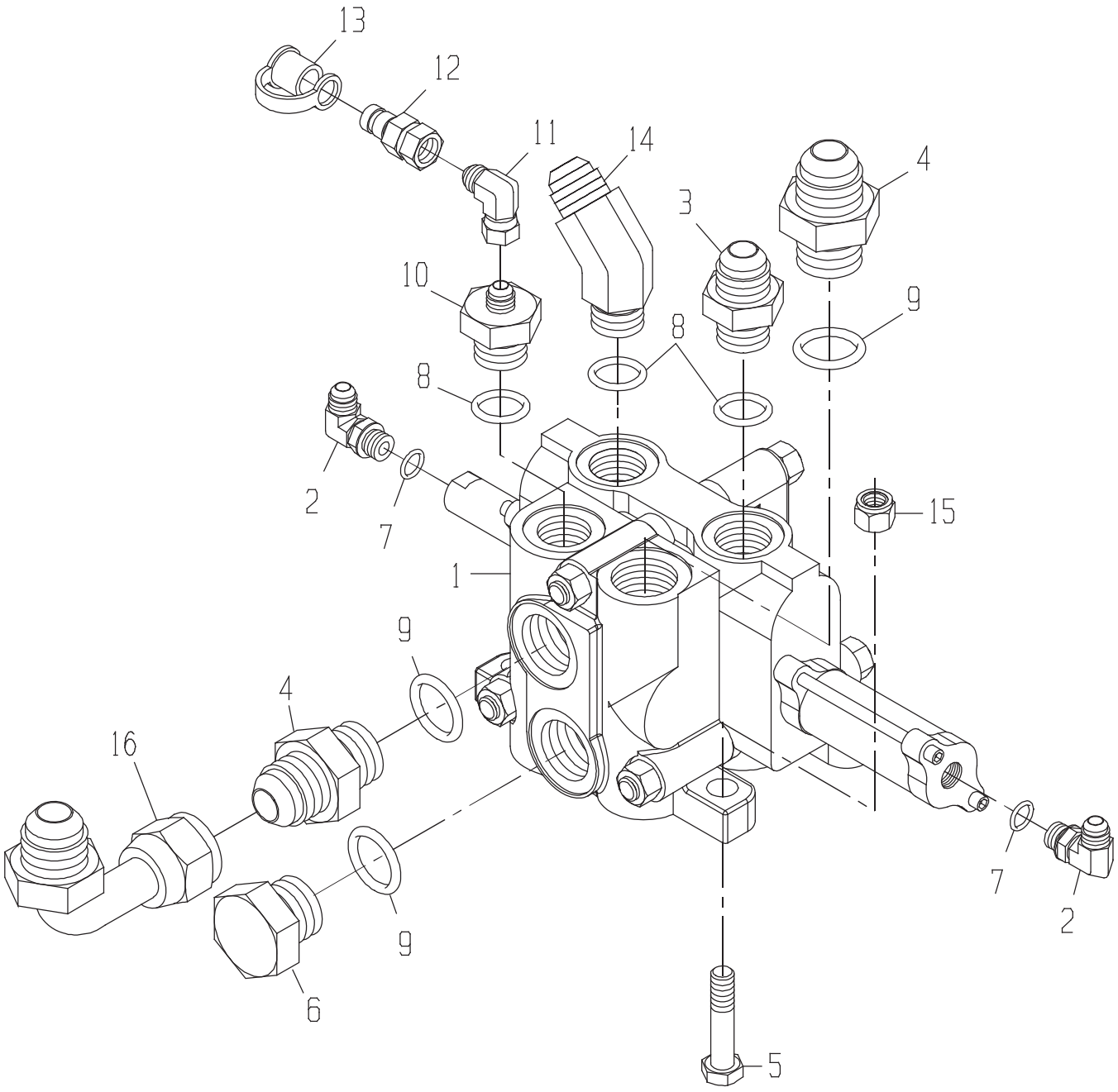
13
12
11
14
4
3
10
9
8
8
2
7
15
1
9
4
16
9
6
7
2
5

VALVE GP-OUTER SCROL

DRAWING NO. CB11437201

	ITEM	QTY	UM	PART NBR.	DESCRIPTION			REMARKS	SERIAL NUMBER FROM	TO
	1	1	EA	CB11420169	VALVE-SCROLL-OUTER(OPTION	B	03150 B			
	2	2	EA	0070028756	FITTING	P	03150 B			
*	3	2	EA	0070005769	FITTING	P	03150 B			-004004
*	3	1	EA	0070005769	FITTING	P	03150 B		004005	-
	4	2	EA	0071341074	FITTING	P	03150 B			
	5	3	EA	19H2473	BOLT	P	03150 B			
	6	1	EA	0070012264	FITTING	P	03150 B			
	7	2	EA	R26448	O-RING	P	S	INC IN 2		
	8	3	EA	U12547	O-RING	P	S	INC IN 3,10,14		
	9	3	EA	R29936	O-RING	P	S	INC IN 4,6		
	10	1	EA	0071342375	FITTING	P	03150 B			
	11	1	EA	0071341100	FITTING	P	03150 B			
	12	1	EA	XPD36BTX	FITTING	P	03150 B			
	13	1	EA	AT205083	FITTING	P	03150 B			
	14	1	EA	0070044725	FITTING	P	03150 B			
*	15	3	EA	BP12214	NUT-LK NC	P	03150 B		004379	-
*	16	1	EA	0071341057	FITTING	P	03150 B		060201	-

* VERIFY MACHINE SERIAL NUMBER BEFORE ORDERING

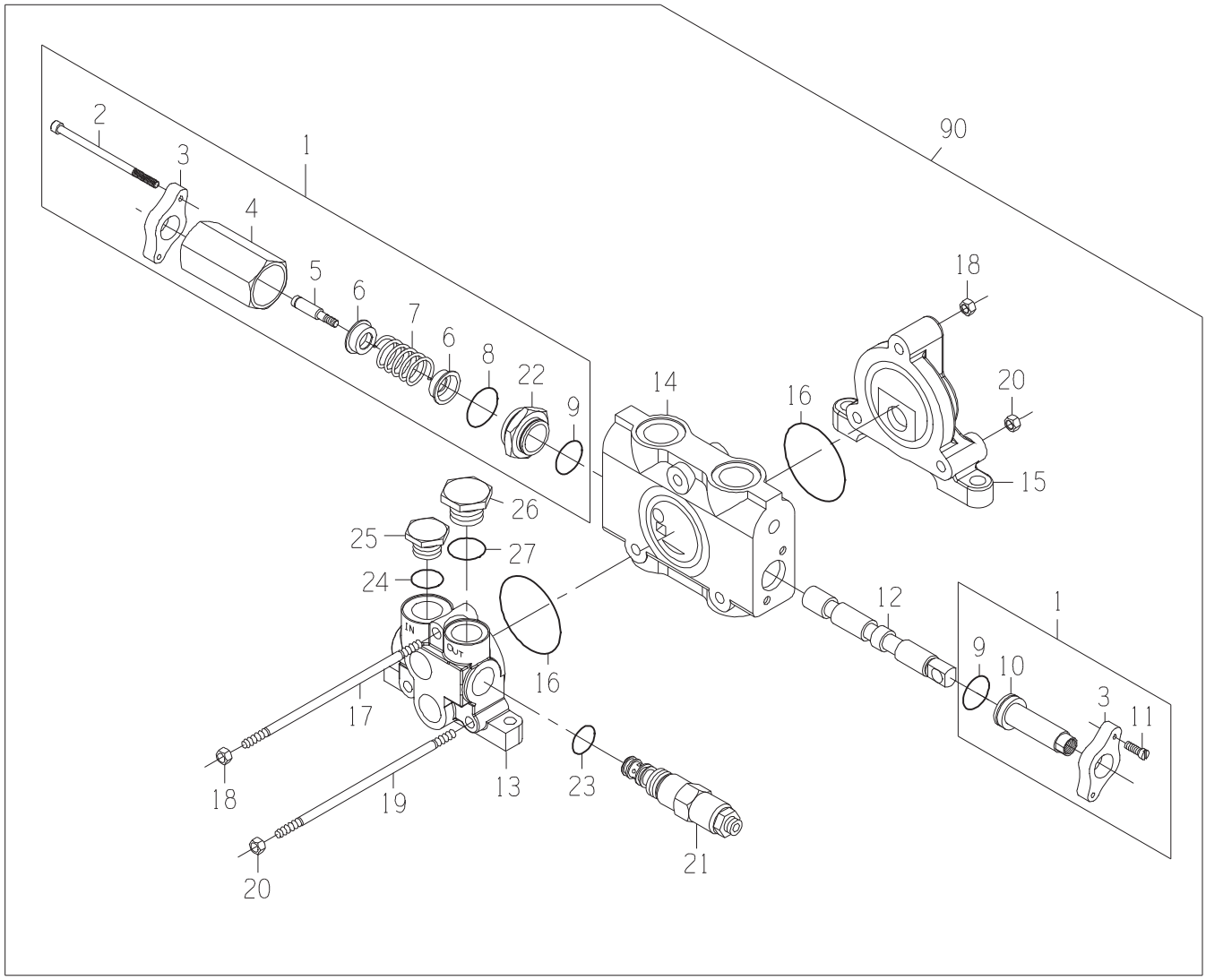
90
1
2
3
4
5
6
7
6
8
22
9
14
16
18
20
15
26
25
27
24
IN
OUT
16
17
18
19
20
13
23
21
12
1
9
10
3
11

DRAWING NO. CB11420169

ITEM	QTY	UM	PART NBR.	DESCRIPTION		REMARKS	SERIAL NUMBER FROM	TO
A	1	EA	CB11445281	SEAL KIT	P	S		
1	1	EA	CB11445268	SECTION ASSY-VALVE	P	S		
2	2	EA	.....	BOLT	P	S INC IN 1		
3	2	EA	.....	FLANGE	P	S INC IN 1		
4	1	EA	.....	TUBE	P	S INC IN 1		
5	1	EA	.....	BOLT	P	S INC IN 1		
6	2	EA	.....	WASHER	P	S INC IN 1		
7	1	EA	.....	SPRING	P	S INC IN 1		
8	1	EA	F432157	O-RING	P	S INC IN A,1		
9	2	EA	T140706	VALVE-RELIEF (DIRECTIONAL	P	S INC IN A,1		
10	1	EA	.....	CAP	P	S INC IN 1		
11	2	EA	.....	BOLT	P	S INC IN 1		
12	1	EA	.....	SPOOL	P	S		
13	1	EA	CB01445270	INLET SECTION ASSY	P	S		
14	1	EA	.....	BODY	P	S		
15	1	EA	0620046918	SECTION-OUTLET	P	S		
16	2	EA	T118685	O-RING	P	S INC IN A		
17	1	EA	CB01445273	TIE ROD	P	S		
18	2	EA	14H1040	NUT-HX NC	P	S		
19	2	EA	CB01445274	TIE ROD	P	S		
20	4	EA	AT205027	NUT-HX NC	P	S		
21	1	EA	CB11458977	VALVE-RELIEF CARTRID	P	S		
22	1	EA	.....	RETAINER	P	S INC IN 1		
23	1	EA	T118681	O-RING	P	S INC IN A,21		
24	1	EA	840083100	O-RING	P	S INC IN A		
25	1	EA	CB01412616	PLUG	P	S		
26	1	EA	0620011536	PLUG & O-RING	P	S		
27	1	EA	F432157	O-RING	P	S INC IN A		
90	1	EA	.....	SHOW PARENT	F	S		

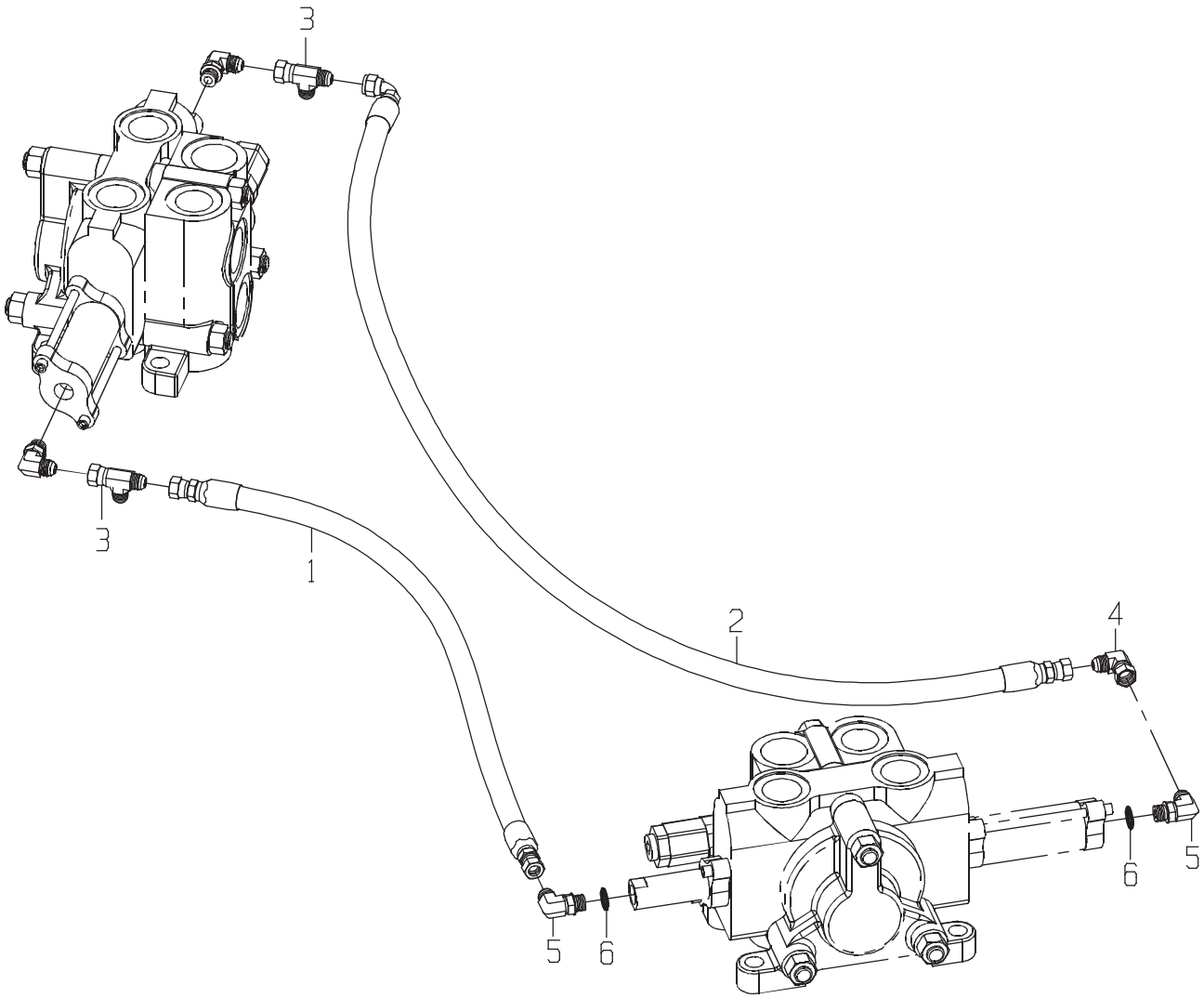
3
3
1
2
4
5
6
5
6

DRAWING NO. CB11437209

ITEM	QTY	UM	PART NBR.	DESCRIPTION	REMARKS	SERIAL NUMBER FROM	SERIAL NUMBER TO
1	1	EA	CB11440928	HOSE	P 03245 B		
2	1	EA	CB11440931	HOSE	P 03245 B		
3	2	EA	0070021048	TEE	P 03150 B		
4	1	EA	0071341100	FITTING	P 03150 B		
5	2	EA	0070028756	FITTING	P 03150 B		
6	2	EA	R26448	O-RING	P S INC IN 5		

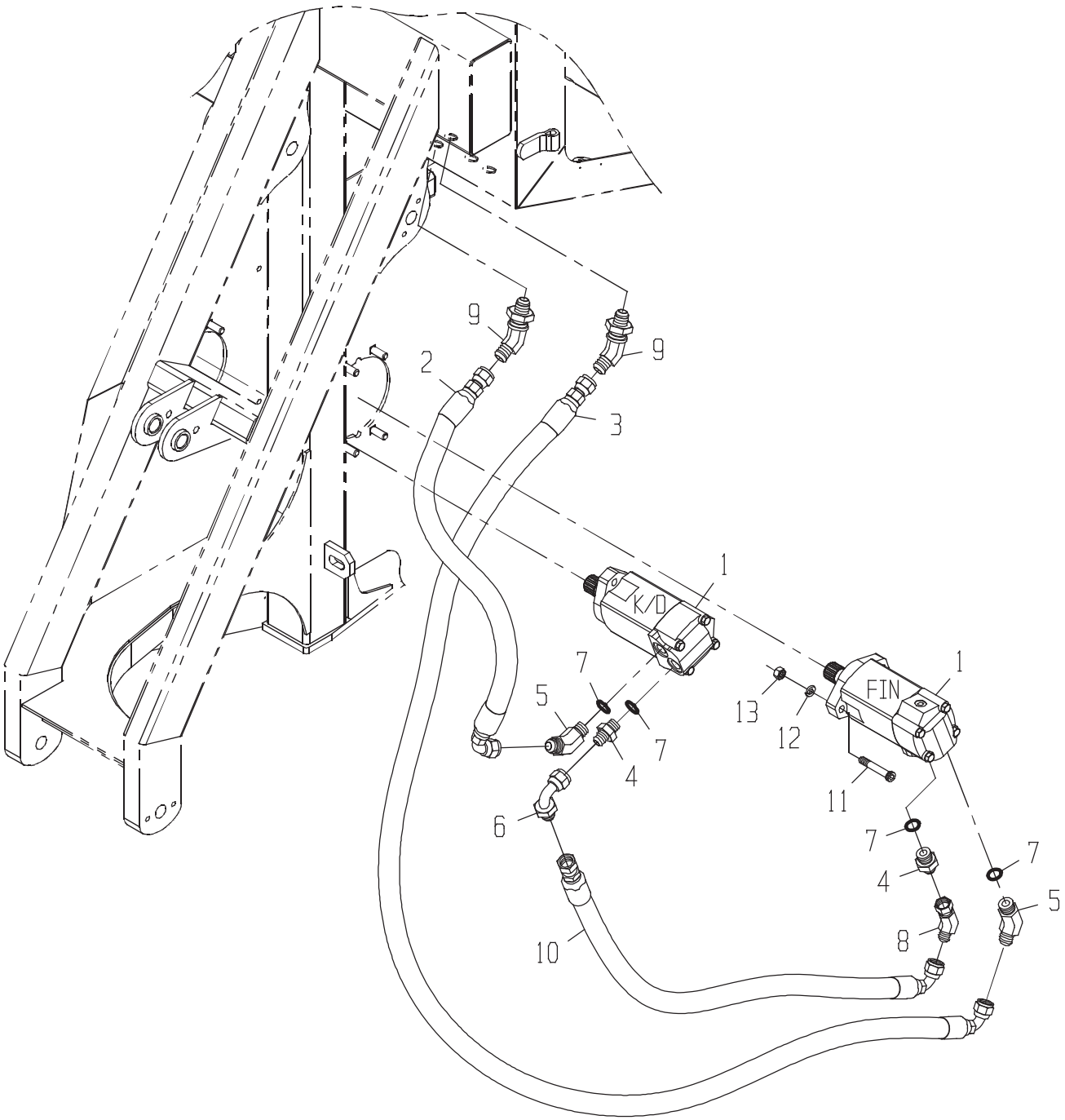
9
2
9
3
1
K/D
7
5
7
4
6
10
1
FIN
13
12
11
7
4
7
5
8

LINES GP-KD /FIN (LE

DRAWING NO. CB11443824

ITEM	QTY	UM	PART NBR.	DESCRIPTION	REMARKS	SERIAL NUMBER FROM	SERIAL NUMBER TO
1	2	EA	0331382981	MOTOR-STD	B 02581 B		
2	1	EA	CB11447004	HOSE	P 02572 B		
3	1	EA	CB11426821	HOSE	P 02572 B		
4	2	EA	0071349607	FITTING	P 02581 B		
5	2	EA	0071349608	FITTING	P 02581 B		
6	1	EA	0071349611	FITTING	P 02572 B		
7	4	EA	R26906	O-RING	P S INCLUDED IN 4,5		
8	1	EA	0071349613	FITTING	P 02572 B		
9	2	EA	0071349616	FITTING	P 02571 B		
10	1	EA	CB11437057	HOSE	P 02572 B		
11	4	EA	0050012685	BOLT	P 02581 B		
12	4	EA	12H301	WASHER-LK	P 02581 B		
13	4	EA	14H1040	NUT-HX NC	P 02581 B		

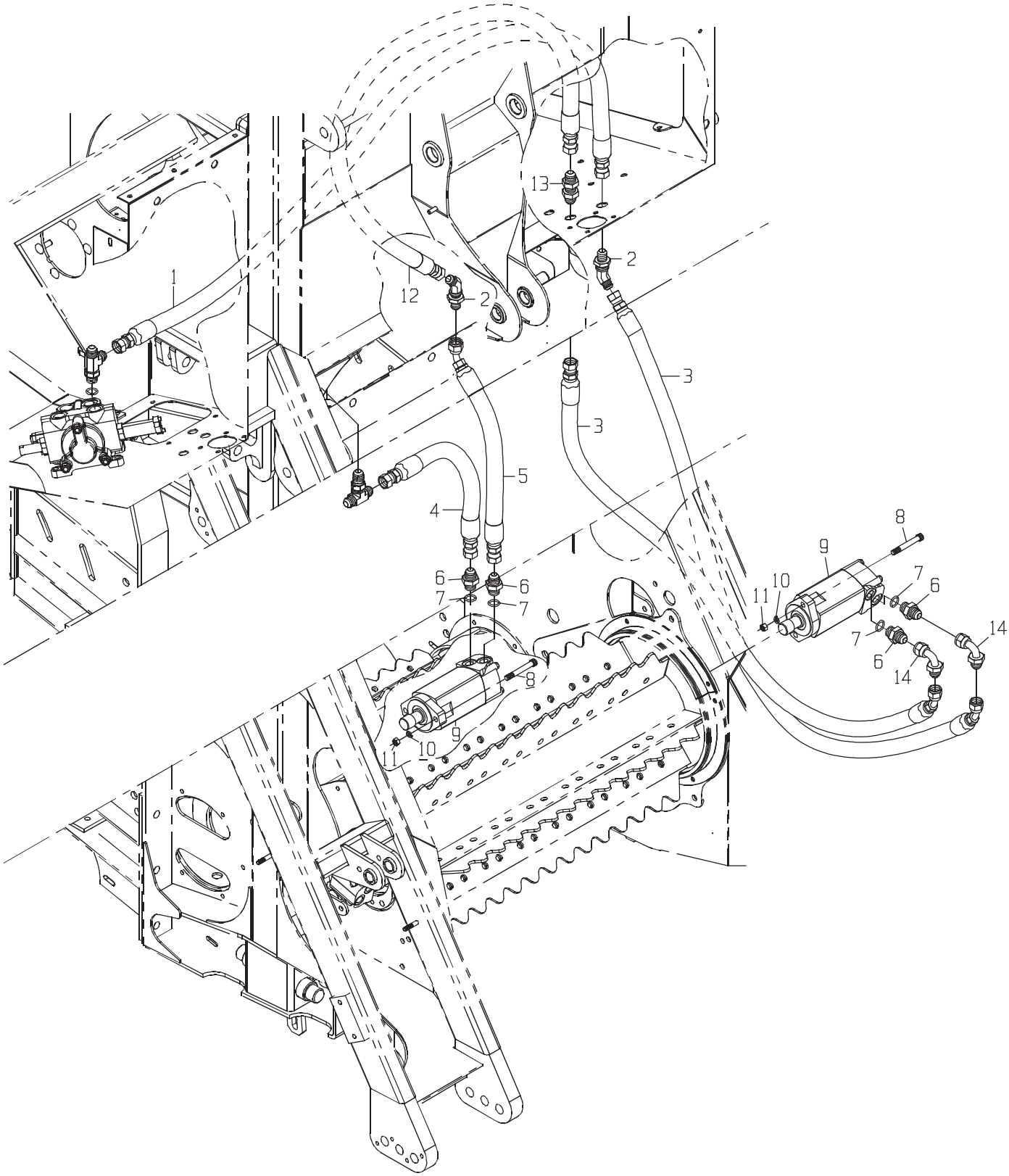
1
2
2
2
3
3
4
5
6
6
6
6
7
7
7
7
8
8
9
9
10
10
11
11
12
13
14
14

DRAWING NO. CB11456182

	ITEM	QTY	UM	PART NBR.	DESCRIPTION			REMARKS	SERIAL NUMBER FROM	TO
*	1	1	EA	CB11436863	HOSE	P	02572 B		004005	-
*	2	2	EA	0071349616	FITTING	P	02571 B		004005	-
*	3	2	EA	0881383117	HOSE	P	02572 B		004005	-
*	4	1	EA	CB11437593	HOSE	P	02572 B		004005	-
*	5	1	EA	CB11457681	HOSE	P	02572 B		004005	-
*	6	4	EA	0071349607	FITTING	P	02581 B		004005	-
*	7	4	EA	R26906	O-RING	P	S	INCLUDED IN 6	004005	-
*	8	4	EA	0050012685	BOLT	P	02581 B		004005	-
*	9	2	EA	0331382981	MOTOR-STD	B	02581 B		004005	-
*	10	4	EA	12H301	WASHER-LK	P	02581 B		004005	-
*	11	4	EA	14H1040	NUT-HX NC	P	02581 B		004005	-
*	12	1	EA	CB11457679	HOSE	P	02572 B		004005	-
*	13	1	EA	0071349617	FITTING	P	02571 B		004005	-
*	14	2	EA	0071349611	FITTING	P	02571 B		004005	-

* VERIFY MACHINE SERIAL NUMBER BEFORE ORDERING

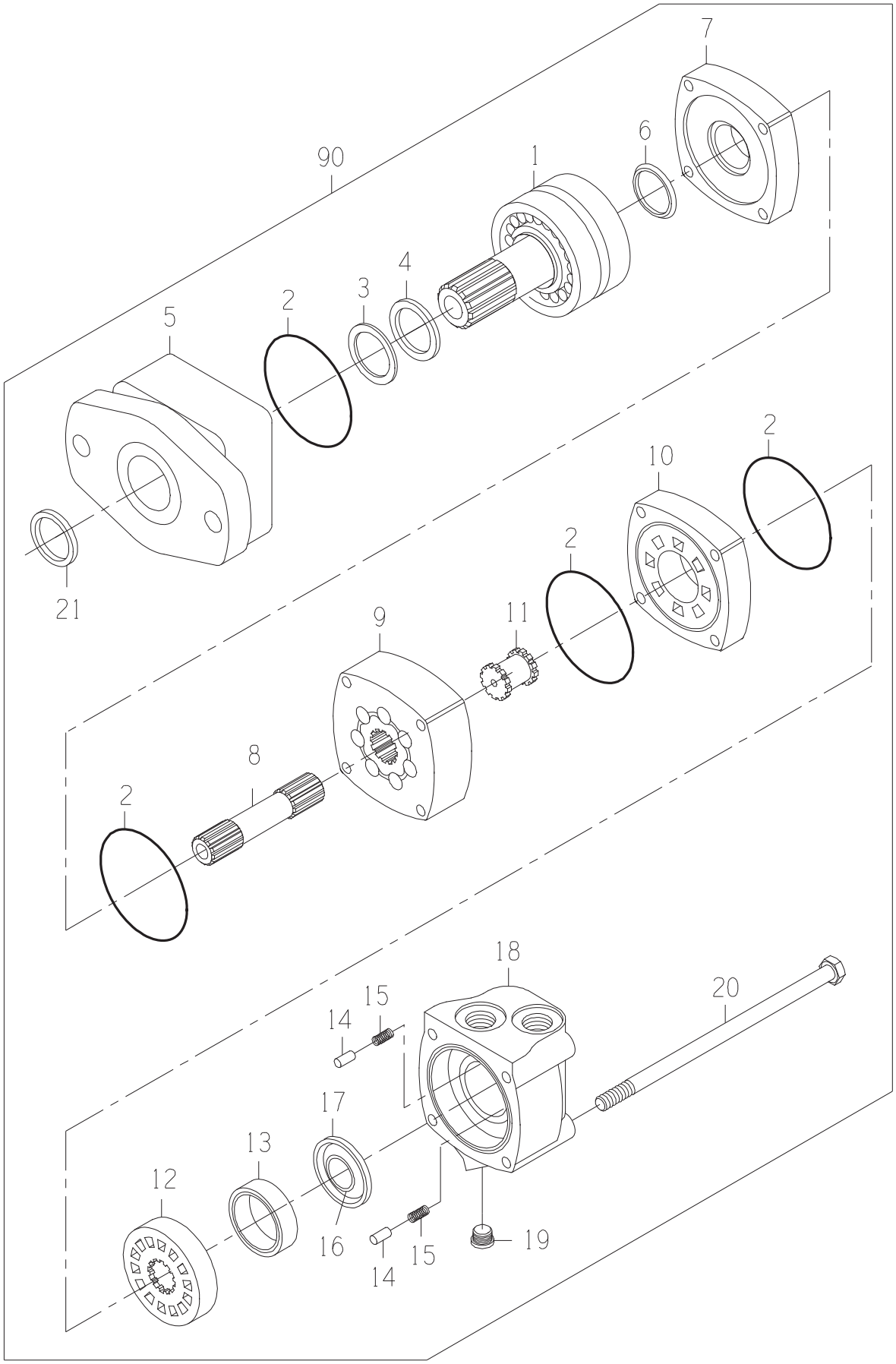
7
6
90
1
4
3
2
5
2
10
2
21
11
9
8
2
18
20
15
14
17
13
12
16
15
14
19

DRAWING NO. 0331382981

ITEM	QTY	UM	PART NBR.	DESCRIPTION		REMARKS	SERIAL NUMBER FROM	TO
A	1	EA	0621379059	SEAL-KIT	P	S		
1	1	EA	0331382906	SHAFT SUB-ASSY	P	S		
2	4	EA	.....	O-RING	P	S INCLD IN A		
3	1	EA	.....	SEAL	P	S INCLD IN A		
4	1	EA	.....	SEAL	P	S INCLD IN A		
5	1	EA	0331382908	HOUSING-BEARING	P	S		
6	1	EA	.....	SEAL	P	S INCLD IN A		
7	1	EA	0330040005	PLATE-WEAR	P	S		
8	1	EA	0330047810	SHAFT-DRIVE	P	S		
9	1	EA	0330047811	GEROLER	P	S		
10	1	EA	0330040008	PLATE-VALVE	P	S		
11	1	EA	0330034450	DRIVE-VALVE	P	S		
12	1	EA	0330040009	VALVE	P	S		
13	1	EA	0330038427	RING-BALANCE	P	S		
14	2	EA	0130034441	PIN	P	S		
15	2	EA	0320034442	SPRING	P	S		
16	1	EA	.....	SEAL	P	S INCLD IN A		
17	1	EA	.....	SEAL	P	S INCLD IN A		
18	1	EA	0330040011	HOUSING	P	S		
19	1	EA	X4HP5ON-S	FITTING	P	S		
20	4	EA	0330047812	BOLT-HB	P	S		
21	1	EA	.....	SEAL	P	S INCLD IN A		
90	1	EA	.....	SHOW PARENT	F	S		

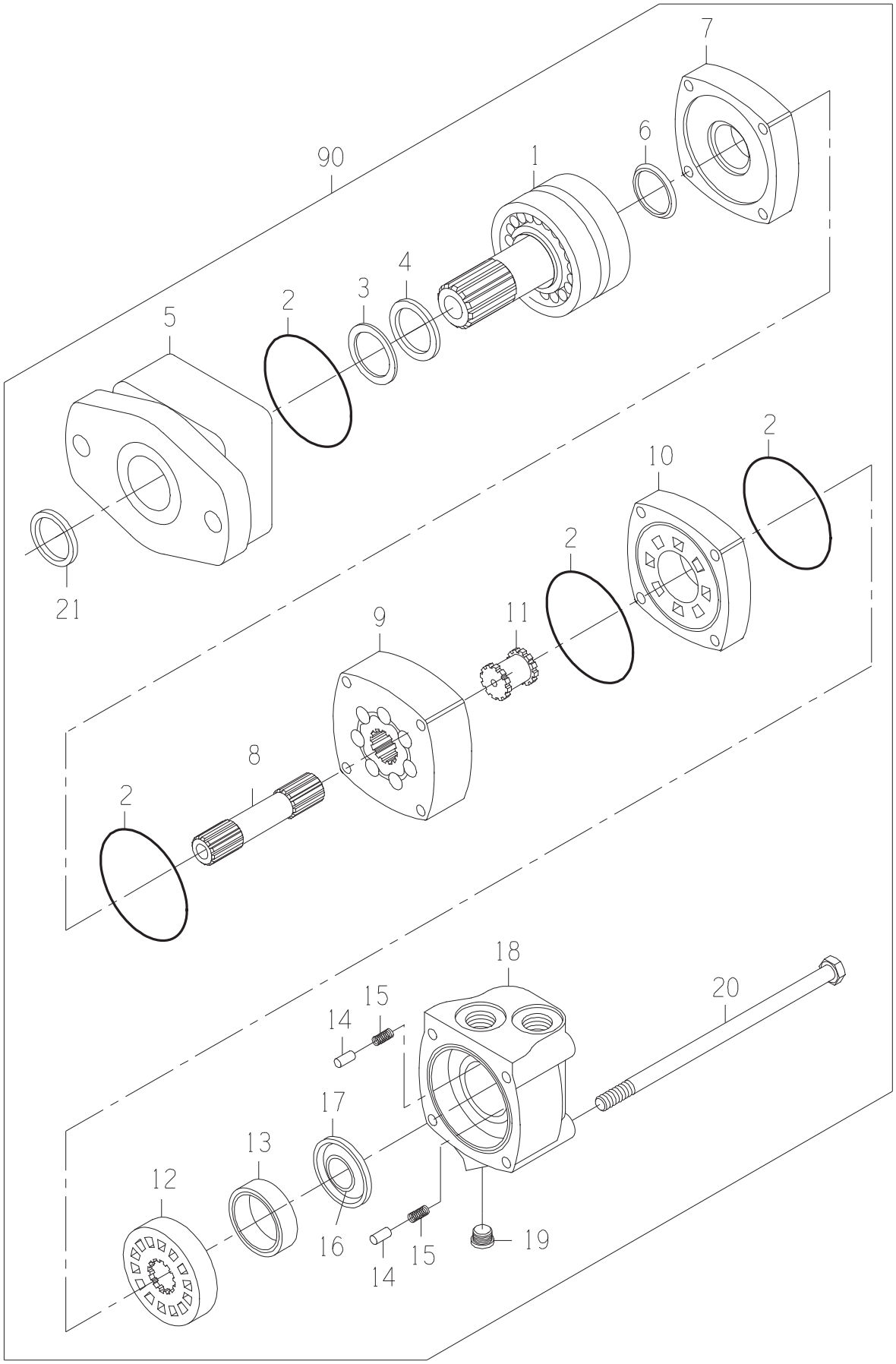
7
6
90
1
4
3
2
5
2
10
2
21
11
9
8
2
18
20
15
14
17
13
12
16
15
14
19

DRAWING NO. 0331382981

ITEM	QTY	UM	PART NBR.	DESCRIPTION		REMARKS	SERIAL NUMBER FROM	TO
A	1	EA	0621379059	SEAL-KIT	P	S		
1	1	EA	0331382906	SHAFT SUB-ASSY	P	S		
2	4	EA	.....	O-RING	P	S INCLD IN A		
3	1	EA	.....	SEAL	P	S INCLD IN A		
4	1	EA	.....	SEAL	P	S INCLD IN A		
5	1	EA	0331382908	HOUSING-BEARING	P	S		
6	1	EA	.....	SEAL	P	S INCLD IN A		
7	1	EA	0330040005	PLATE-WEAR	P	S		
8	1	EA	0330047810	SHAFT-DRIVE	P	S		
9	1	EA	0330047811	GEROLER	P	S		
10	1	EA	0330040008	PLATE-VALVE	P	S		
11	1	EA	0330034450	DRIVE-VALVE	P	S		
12	1	EA	0330040009	VALVE	P	S		
13	1	EA	0330038427	RING-BALANCE	P	S		
14	2	EA	0130034441	PIN	P	S		
15	2	EA	0320034442	SPRING	P	S		
16	1	EA	.....	SEAL	P	S INCLD IN A		
17	1	EA	.....	SEAL	P	S INCLD IN A		
18	1	EA	0330040011	HOUSING	P	S		
19	1	EA	X4HP5ON-S	FITTING	P	S		
20	4	EA	0330047812	BOLT-HB	P	S		
21	1	EA	.....	SEAL	P	S INCLD IN A		
90	1	EA	.....	SHOW PARENT	F	S		

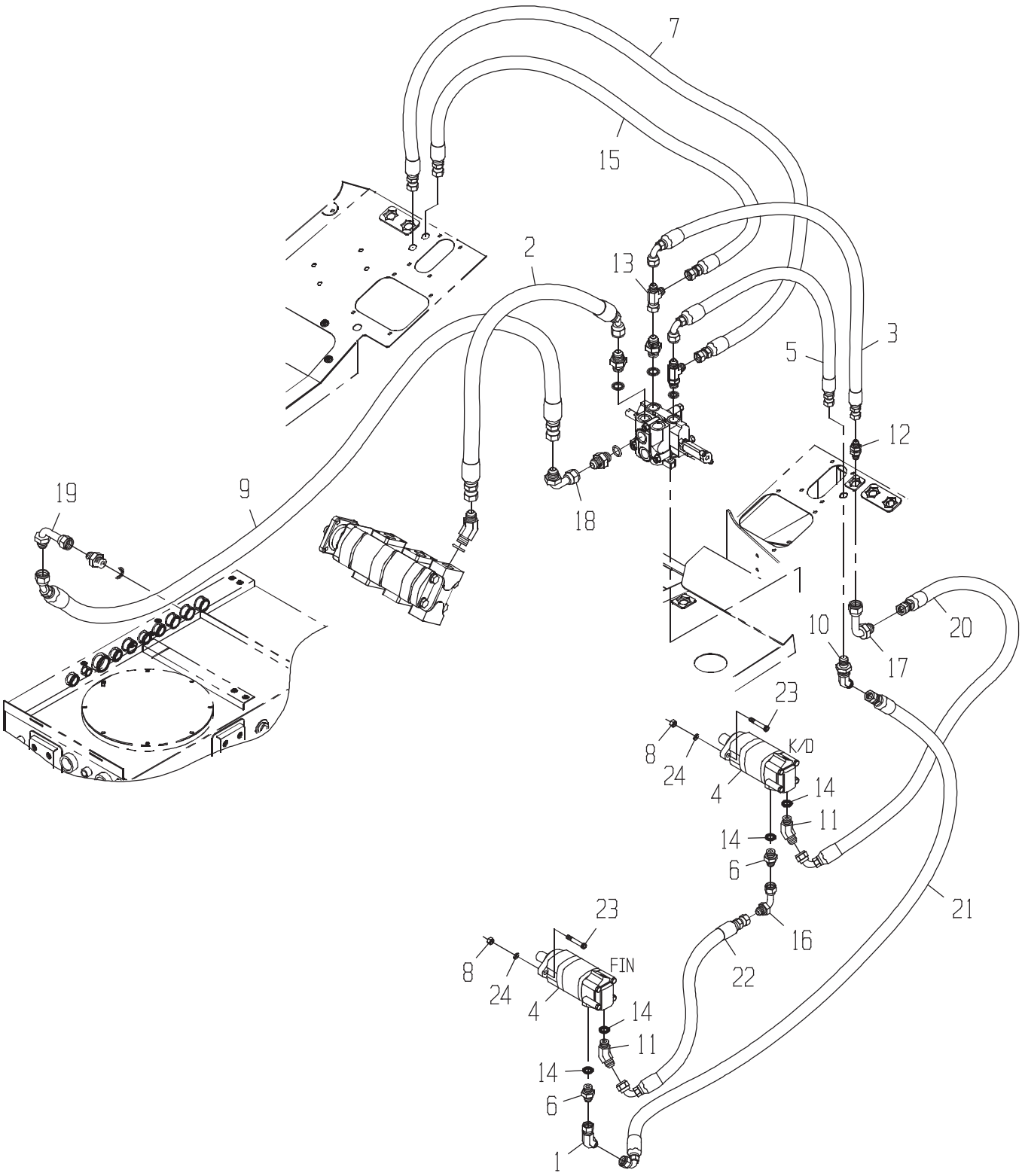
7
15
2
13
3
5
12
18
19
9
1
10
20
17
23
8
24
K/D
4
14
11
14
6
21
16
22
23
8
24
FIN
4
14
11
14
6
1

DRAWING NO. CB11443827

ITEM	QTY	UM	PART NBR.	DESCRIPTION	REMARKS	SERIAL NUMBER FROM	SERIAL NUMBER TO
1	1	EA	0071349613	FITTING	P 02572 B		
2	1	EA	CB11436860	HOSE	P 02572 B		
3	1	EA	CB11440922	HOSE	P 02572 B		
4	2	EA	0331382981	MOTOR-STD	B 02581 B		
5	1	EA	CB11436862	HOSE	P 02571 B		
6	2	EA	0071349607	FITTING	P 02572 B		
7	1	EA	CB11436863	HOSE	P 02571 B		
8	4	EA	14H1040	NUT-HX NC	P 02572 B		
9	1	EA	CB11436865	HOSE	P 02572 B		
10	1	EA	0071349616	FITTING	P 02572 B		
11	2	EA	0071349608	FITTING	P 02572 B		
12	1	EA	0071349617	FITTING	P 02572 B		
13	1	EA	0071341096	TEE	P 02572 B		
14	4	EA	R26906	O-RING	P S INCLUDED IN 6,11		
15	1	EA	CB11437133	HOSE	P 02572 B		
16	1	EA	0071349611	FITTING	P 02572 B		
17	1	EA	0071349612	FITTING	P 02572 B		
18	1	EA	0071341057	FITTING	P 02572 B		
19	1	EA	0071342104	FITTING	P 02572 B		
20	1	EA	CB11437057	HOSE	P 02572 B		
21	1	EA	CB11426821	HOSE	P 02572 B		
22	1	EA	CB11437057	HOSE	P 02572 B		
23	4	EA	0050012685	BOLT	P 02572 B		
24	4	EA	12H301	WASHER-LK	P 02572 B		

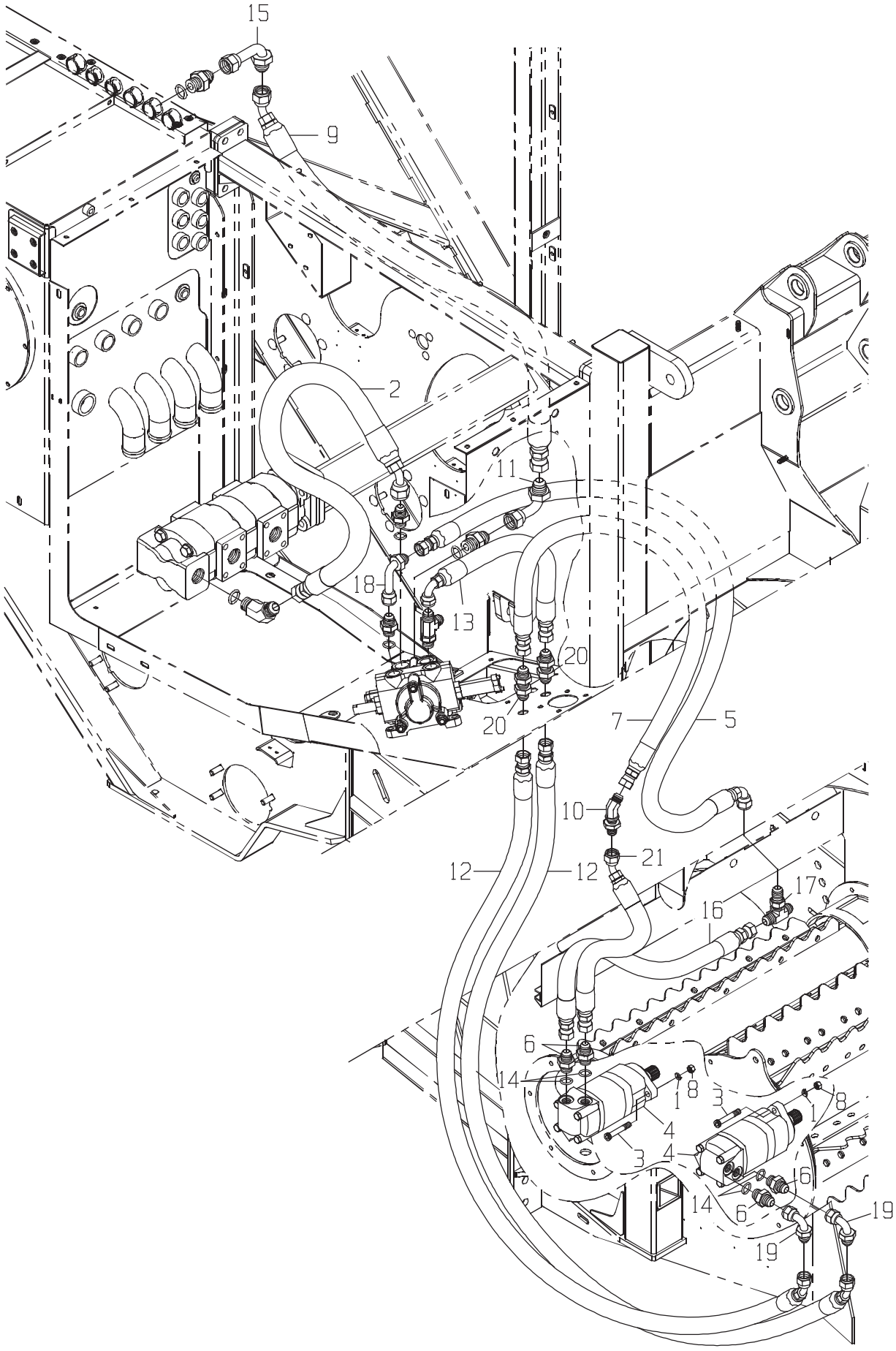
15
9
2
11
18
13
20
20
7
5
10
21
12
12
17
16
6
14
1
8
3
4
3
4
1
8
16
14
6
19
19

DRAWING NO. CB11456183

	ITEM	QTY	UM	PART NBR.	DESCRIPTION		REMARKS	SERIAL NUMBER FROM	TO
*	1	4	EA	12H301	WASHER-LK	P 02572 B		004005	-
*	2	1	EA	CB11436860	HOSE	P 02572 B		004005	-
*	3	4	EA	0050012685	BOLT	P 02572 B		004005	-
*	4	2	EA	0331382981	MOTOR-STD	B 02581 B		004005	-
*	5	1	EA	0881347521	HOSE	P 02571 B		004005	-
*	6	4	EA	0071349607	FITTING	P 02572 B		004005	-
*	7	1	EA	CB11457679	HOSE	P 02571 B		004005	-
*	8	4	EA	14H1040	NUT-HX NC	P 02572 B		004005	-
*	9	1	EA	CB11436865	HOSE	P 02572 B		004005	-
*	10	1	EA	0071349616	FITTING	P 02572 B		004005	-
*	11	1	EA	0071341057	FITTING	P 02572 B		004005	-
*	12	2	EA	0881383117	HOSE	P 02572 B		004005	-
*	13	1	EA	CB11440922	HOSE	P 02572 B		004005	-
*	14	4	EA	R26906	O-RING	P S	INCLUDED IN 6	004005	-
*	15	1	EA	0071342104	FITTING	P 02572 B		004005	-
*	16	1	EA	CB11456255	HOSE	P 02572 B		004005	-
*	17	1	EA	0071350315	TEE*	P 02572 B		004005	-
*	18	1	EA	0071341056	FITTING	P 02572 B		004005	-
*	19	2	EA	0071349611	FITTING	P 02572 B		004005	-
*	20	2	EA	0071349617	FITTING	P 02572 B		004005	-
*	21	1	EA	CB11457681	HOSE	P 02572 B		004005	-

* VERIFY MACHINE SERIAL NUMBER BEFORE ORDERING

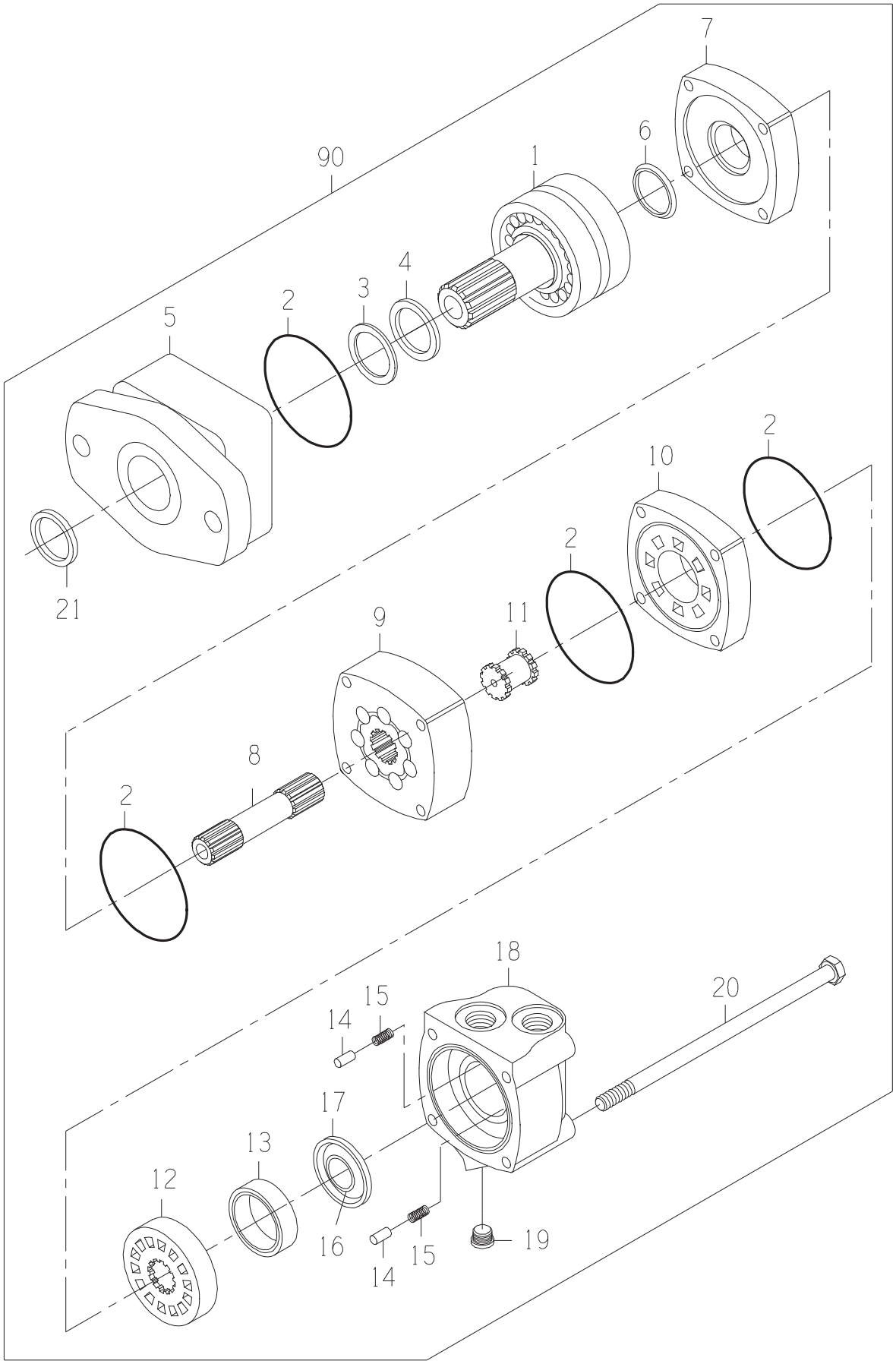
7
6
90
1
4
3
2
5
2
10
2
21
11
9
8
2
18
20
15
14
17
13
12
16
15
14
19

DRAWING NO. 0331382981

ITEM	QTY	UM	PART NBR.	DESCRIPTION		REMARKS	SERIAL NUMBER FROM	TO
A	1	EA	0621379059	SEAL-KIT	P	S		
1	1	EA	0331382906	SHAFT SUB-ASSY	P	S		
2	4	EA	.....	O-RING	P	S INCLD IN A		
3	1	EA	.....	SEAL	P	S INCLD IN A		
4	1	EA	.....	SEAL	P	S INCLD IN A		
5	1	EA	0331382908	HOUSING-BEARING	P	S		
6	1	EA	.....	SEAL	P	S INCLD IN A		
7	1	EA	0330040005	PLATE-WEAR	P	S		
8	1	EA	0330047810	SHAFT-DRIVE	P	S		
9	1	EA	0330047811	GEROLER	P	S		
10	1	EA	0330040008	PLATE-VALVE	P	S		
11	1	EA	0330034450	DRIVE-VALVE	P	S		
12	1	EA	0330040009	VALVE	P	S		
13	1	EA	0330038427	RING-BALANCE	P	S		
14	2	EA	0130034441	PIN	P	S		
15	2	EA	0320034442	SPRING	P	S		
16	1	EA	.....	SEAL	P	S INCLD IN A		
17	1	EA	.....	SEAL	P	S INCLD IN A		
18	1	EA	0330040011	HOUSING	P	S		
19	1	EA	X4HP5ON-S	FITTING	P	S		
20	4	EA	0330047812	BOLT-HB	P	S		
21	1	EA	.....	SEAL	P	S INCLD IN A		
90	1	EA	.....	SHOW PARENT	F	S		

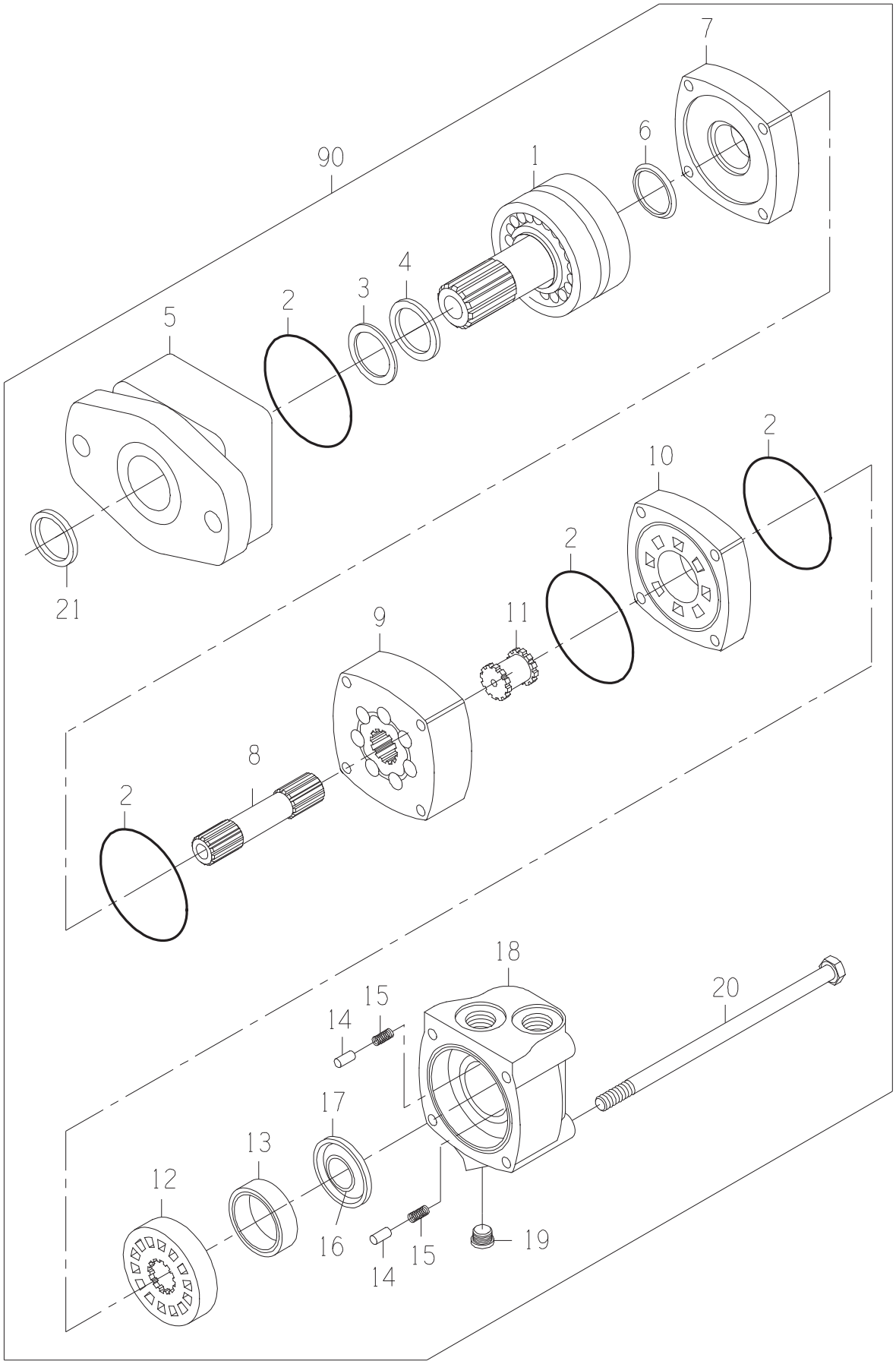
7
6
90
1
4
3
2
5
2
10
2
21
11
9
8
2
18
20
15
14
17
13
12
16
15
14
19

DRAWING NO. 0331382981

ITEM	QTY	UM	PART NBR.	DESCRIPTION		REMARKS	SERIAL NUMBER FROM	TO
A	1	EA	0621379059	SEAL-KIT	P	S		
1	1	EA	0331382906	SHAFT SUB-ASSY	P	S		
2	4	EA	.....	O-RING	P	S INCLD IN A		
3	1	EA	.....	SEAL	P	S INCLD IN A		
4	1	EA	.....	SEAL	P	S INCLD IN A		
5	1	EA	0331382908	HOUSING-BEARING	P	S		
6	1	EA	.....	SEAL	P	S INCLD IN A		
7	1	EA	0330040005	PLATE-WEAR	P	S		
8	1	EA	0330047810	SHAFT-DRIVE	P	S		
9	1	EA	0330047811	GEROLER	P	S		
10	1	EA	0330040008	PLATE-VALVE	P	S		
11	1	EA	0330034450	DRIVE-VALVE	P	S		
12	1	EA	0330040009	VALVE	P	S		
13	1	EA	0330038427	RING-BALANCE	P	S		
14	2	EA	0130034441	PIN	P	S		
15	2	EA	0320034442	SPRING	P	S		
16	1	EA	.....	SEAL	P	S INCLD IN A		
17	1	EA	.....	SEAL	P	S INCLD IN A		
18	1	EA	0330040011	HOUSING	P	S		
19	1	EA	X4HP5ON-S	FITTING	P	S		
20	4	EA	0330047812	BOLT-HB	P	S		
21	1	EA	.....	SEAL	P	S INCLD IN A		
90	1	EA	.....	SHOW PARENT	F	S		

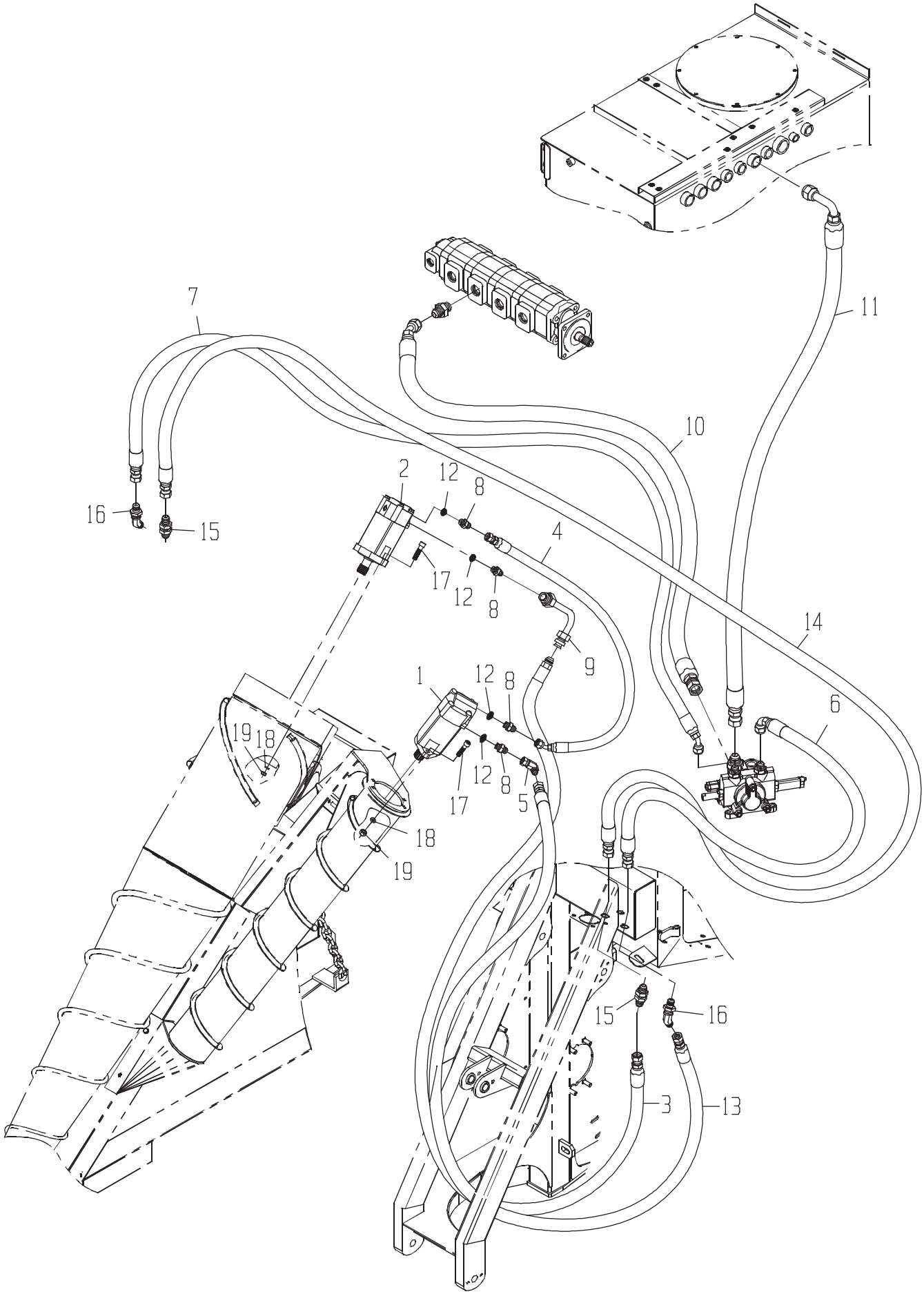
7
11
10
2
12
8
16
15
4
17
12
8
14
9
1
12
8
6
19
18
17
12
8
5
18
19
15
16
3
13

LINES-LH C/D W/OUT S

DRAWING NO. CB11443561

	ITEM	QTY	UM	PART NBR.	DESCRIPTION			REMARKS	SERIAL NUMBER FROM	TO
	1	1	EA	0331356717	MOTOR-SCROLL-OUTER(CODE 5	B	02581 B			
	2	1	EA	0331382981	MOTOR-STD	B	02581 B			
	3	1	EA	CB11437913	HOSE	P	02581 B			
	4	1	EA	0881347410	HOSE	P	02581 B			
	5	1	EA	0071341107	FITTING	P	02581 B			
	6	1	EA	CB11436861	HOSE	P	02572 B			
	7	1	EA	0881347454	HOSE	P	02572 B			
	8	4	EA	0070006655	FITTING	P	02581 B			
*	9	1	EA	CB11434092	TUBE	F	02581 B			-004174
*	9	1	EA	CB11434092	TUBE	P	02581 B		004175	-
	10	1	EA	CB11440924	HOSE	P	02572 B			
	11	1	EA	CB11440923	HOSE	P	02572 B			
	12	4	EA	R26906	O-RING	P	S	INCLUDED IN 8		
	13	1	EA	CB11450448	HOSE	P	02581 B			
	14	1	EA	CB11437122	HOSE	P	02581 B			
	15	2	EA	0071341065	FITTING	P	02571 B			
	16	2	EA	0071342165	FITTING	P	02571 B			
	17	4	EA	0050012685	BOLT	P	02581 B			
	18	4	EA	12H301	WASHER-LK	P	02581 B			
	19	4	EA	14H1040	NUT-HX NC	P	02581 B			

* VERIFY MACHINE SERIAL NUMBER BEFORE ORDERING

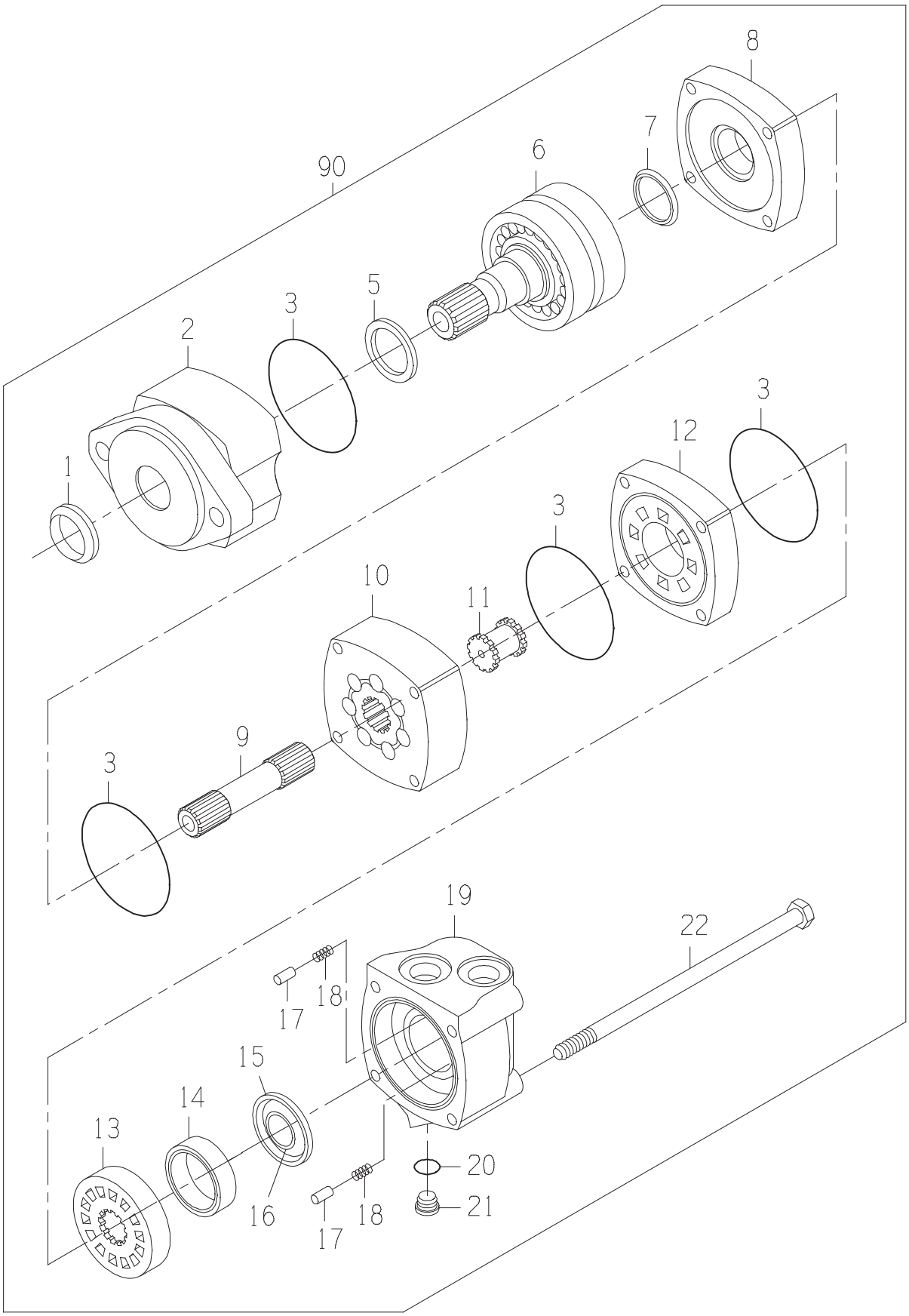
8
7
90
6
5
3
2
1
3
12
3
10
11
9
3
19
22
18
17
15
14
13
16
18
17
20
21

MOTOR

DRAWING NO. 0331356717

ITEM	QTY	UM	PART NBR.	DESCRIPTION			REMARKS	SERIAL NUMBER FROM	TO
B	1	EA	0621379059	SEAL-KIT	P	03400 B			
1	1	EA	0331349112	SEAL-SHAFT EXL	P	S	INCLUDED IN B		
2	1	EA	0331382908	HOUSING-BEARING	P	S			
3	4	EA	0330047554	O-RING	P	S	INCLUDED IN B		
5	1	EA	0331382907	SEAL-SHAFT	P	S	INCLUDED IN B		
6	1	EA	0331382906	SHAFT SUB-ASSY	P	S			
7	1	EA	0330047557	SEAL-SHAFT FACE	P	S	INCLUDED IN B		
8	1	EA	0330040005	PLATE-WEAR	P	S			
9	1	EA	0330042757	SHAFT-DRIVE	P	S			
10	1	EA	0330042758	GEROLER	P	S			
11	1	EA	0330034450	DRIVE-VALVE	P	S			
12	1	EA	0330040008	PLATE-VALVE	P	S			
13	1	EA	0330040009	VALVE	P	S			
14	1	EA	0330038427	RING-BALANCE	P	S			
15	1	EA	0331349117	SEAL-OUTER	P	S	INCLUDED IN B		
16	1	EA	0331349116	SEAL-INNER	P	S	INCLUDED IN B		
17	2	EA	0130034441	PIN	P	S			
18	2	EA	0320034442	SPRING	P	S			
19	1	EA	0330040011	HOUSING	P	S			
20	1	EA	.....	O-RING	P	S	INCLUDED IN 21		
21	1	EA	X4HP5ON-S	FITTING	P	S			
22	4	EA	0330042759	BOLT-SPECIAL	P	S			
90	1	EA	.....	SHOW PARENT	F	S			

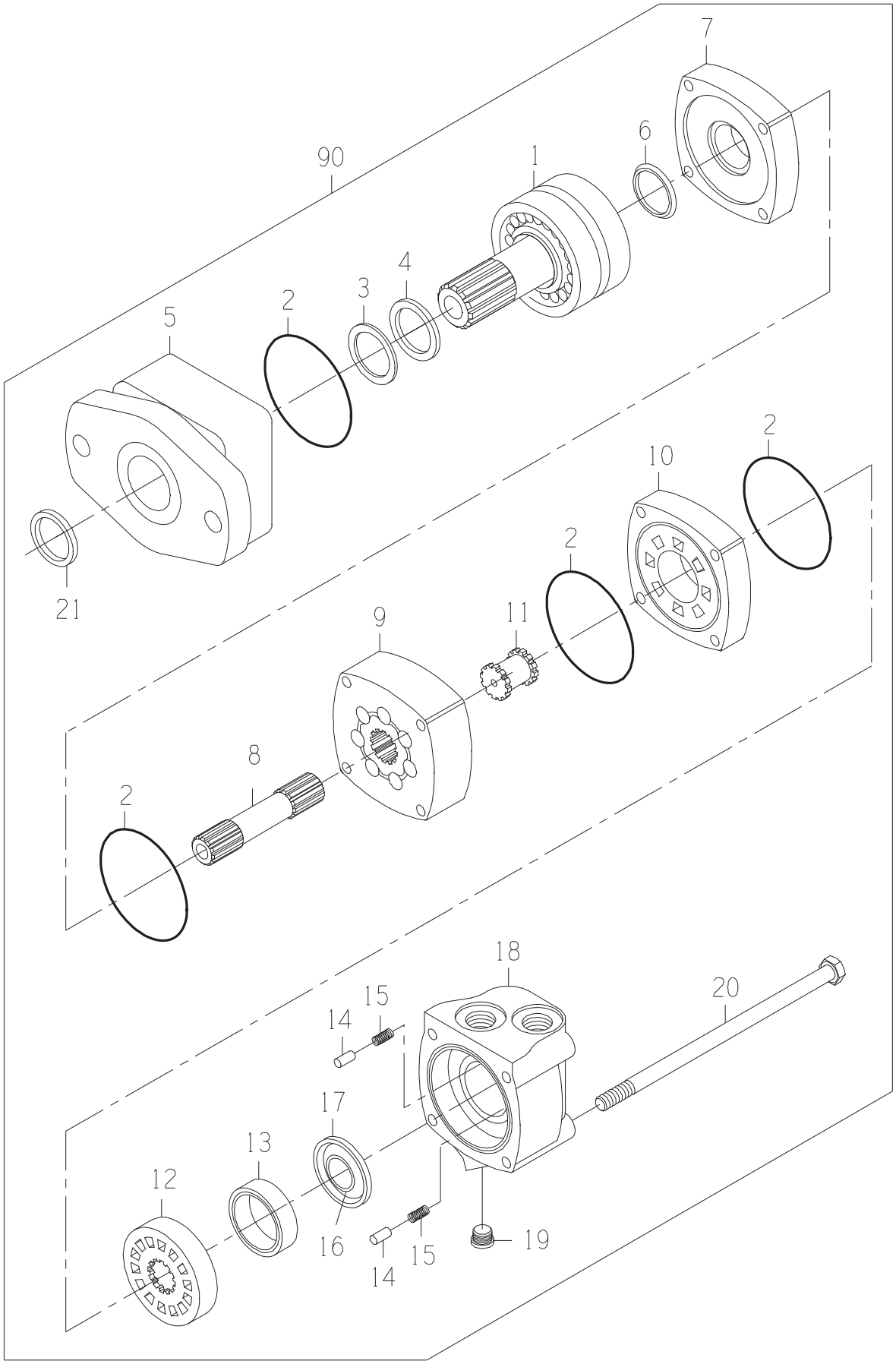
7
6
90
1
4
3
2
5
2
10
2
21
11
9
8
2
18
20
15
14
17
13
12
16
15
14
19

MOTOR-STD

DRAWING NO. 0331382981

ITEM	QTY	UM	PART NBR.	DESCRIPTION		REMARKS	SERIAL NUMBER FROM	TO
A	1	EA	0621379059	SEAL-KIT	P	S		
1	1	EA	0331382906	SHAFT SUB-ASSY	P	S		
2	4	EA	.....	O-RING	P	S INCLD IN A		
3	1	EA	.....	SEAL	P	S INCLD IN A		
4	1	EA	.....	SEAL	P	S INCLD IN A		
5	1	EA	0331382908	HOUSING-BEARING	P	S		
6	1	EA	.....	SEAL	P	S INCLD IN A		
7	1	EA	0330040005	PLATE-WEAR	P	S		
8	1	EA	0330047810	SHAFT-DRIVE	P	S		
9	1	EA	0330047811	GEROLER	P	S		
10	1	EA	0330040008	PLATE-VALVE	P	S		
11	1	EA	0330034450	DRIVE-VALVE	P	S		
12	1	EA	0330040009	VALVE	P	S		
13	1	EA	0330038427	RING-BALANCE	P	S		
14	2	EA	0130034441	PIN	P	S		
15	2	EA	0320034442	SPRING	P	S		
16	1	EA	.....	SEAL	P	S INCLD IN A		
17	1	EA	.....	SEAL	P	S INCLD IN A		
18	1	EA	0330040011	HOUSING	P	S		
19	1	EA	X4HP5ON-S	FITTING	P	S		
20	4	EA	0330047812	BOLT-HB	P	S		
21	1	EA	.....	SEAL	P	S INCLD IN A		
90	1	EA	.....	SHOW PARENT	F	S		

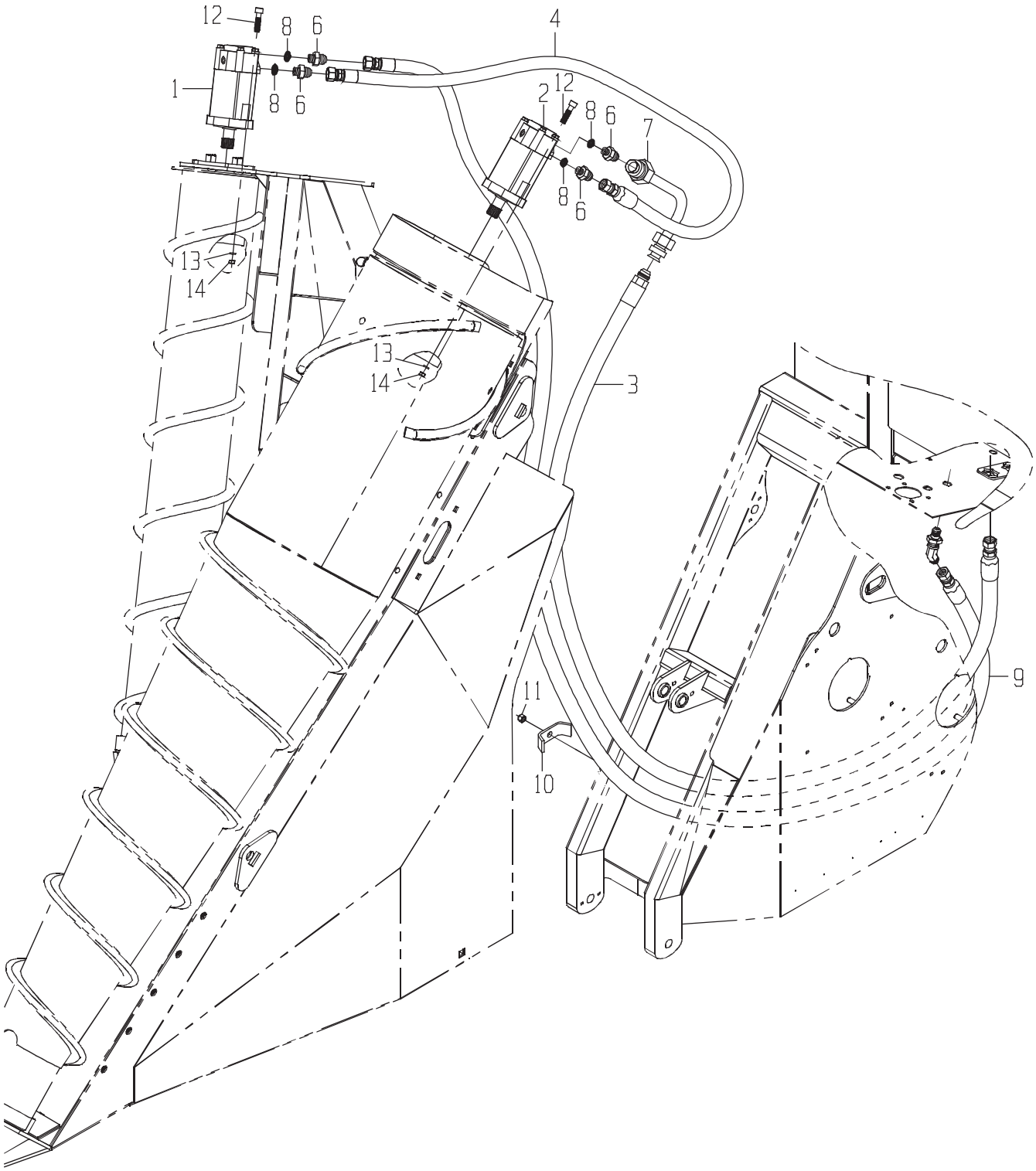
12
8
6
4
1
8
6
2
12
8
6
7
8
6
13
14
13
14
3
9
11
10

LINES-RH C/D W/OUT S

DRAWING NO. CB11443556

	ITEM	QTY	UM	PART NBR.	DESCRIPTION			REMARKS	SERIAL NUMBER FROM	TO
*	1	1	EA	0331356717	MOTOR-SCROLL-OUTER(OPTION	B	03148	B		-070460
*	1	1	EA	CB11480558	MOTOR	B	03148	B	070461	-
*	2	1	EA	0331382981	MOTOR-CROP DIVIDER-INNER(	B	03148	B		-070460
*	2	1	EA	CB11459610	MOTOR HD-0331382981	P		S		-070460
*	2	1	EA	CB11480559	MOTOR-STD 24 HP SEAL	B	03148	B	070461	-
*	2	1	EA	CB11480577	MOTOR-STD 25 (2K/4K	B		S	070461	-
	3	1	EA	CB11437913	HOSE	P	03148	B		
*	4	1	EA	0881349986	HOSE	P	03148	B		-070335
*	4	1	EA	0881341971	HOSE	P	03148	B	070336	-
*	5	1	EA	0071341107	FITTING	P	03148	B		-070335
	6	4	EA	0070006655	FITTING	P	03148	B		
*	7	1	EA	CB11434092	TUBE	F	03144	B		-004174
*	7	1	EA	CB11434092	TUBE	P	03148	B	004175	-
	8	4	EA	R26906	O-RING	P		S INCLUDED IN 6		
	9	1	EA	CB11450448	HOSE	P	03148	B		
	10	1	EA	0290226082	CLAMP-HOSE	C	03148	B		
	11	1	EA	T11234	NUT	P	03251	B		
	12	4	EA	0050012685	BOLT	P	03251	B		
	13	4	EA	12H301	WASHER-LK	P	03148	B		
	14	4	EA	14H1040	NUT-HX NC	P	03148	B		

* VERIFY MACHINE SERIAL NUMBER BEFORE ORDERING

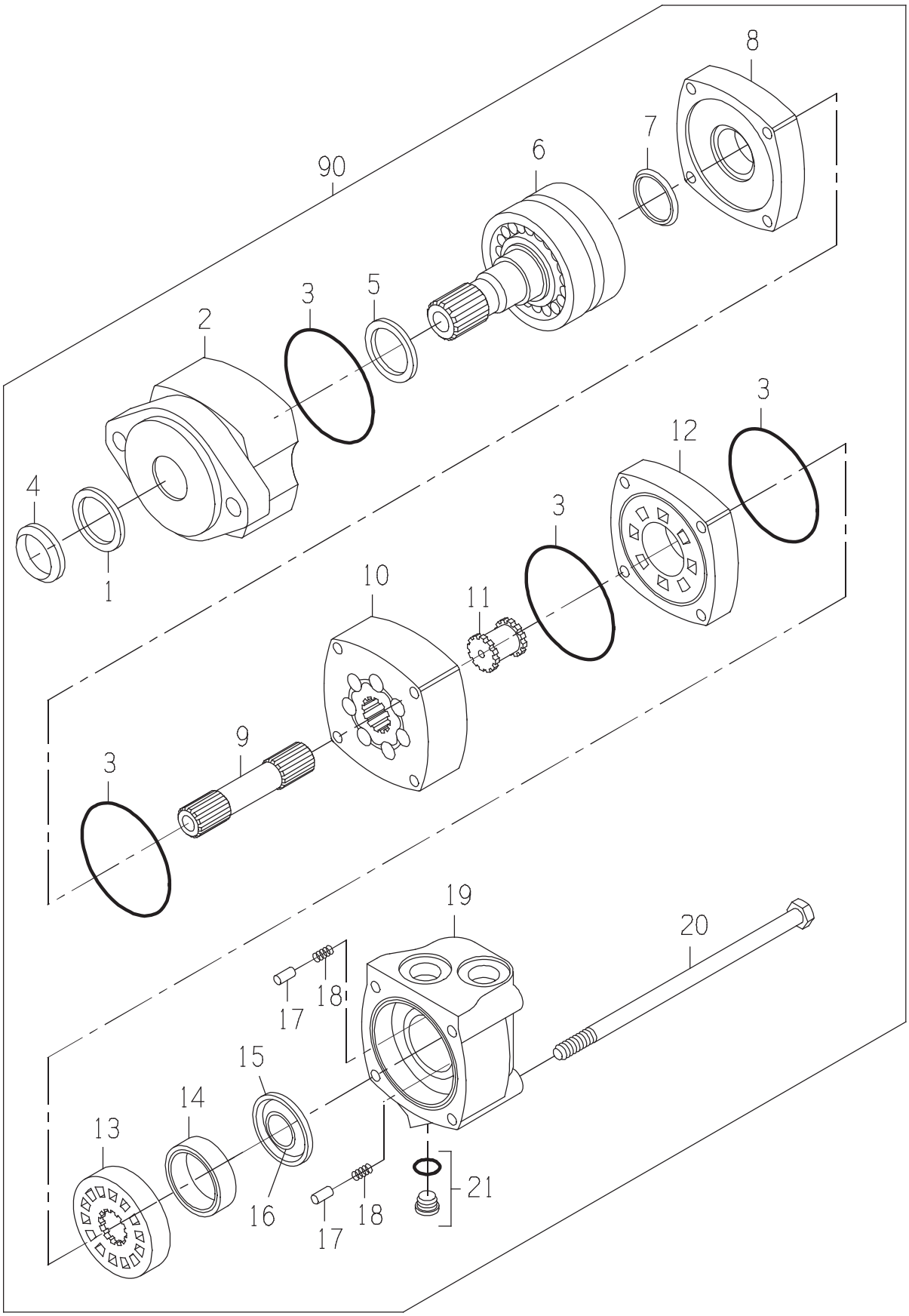
8
7
90
6
3
5
2
4
1
3
12
3
10
11
3
9
3
19
20
18
17
15
14
13
16
18
17
21

MOTOR

DRAWING NO. CB11480558

ITEM	QTY	UM	PART NBR.	DESCRIPTION		REMARKS	SERIAL NUMBER FROM	TO
A	1	EA	.....	SEAL KIT	P 03400	B		
1	1	EA	.....	SEAL-DUST	P	S INCLD IN A		
2	1	EA	.....	HOUSING-BEARING	P	S		
3	4	EA	.....	SEAL	P	S INCLD IN A		
4	1	EA	.....	SEAL-DUST	P	S INCLD IN A		
5	1	EA	.....	SEAL-SHAFT	P	S INCLD IN A		
6	1	EA	.....	SHAFT	P	S		
7	1	EA	.....	SEAL-SHAFT FACE	P	S INCLD IN A		
8	1	EA	0330040005	PLATE-WEAR	P	S		
9	1	EA	0330042757	SHAFT-DRIVE	P	S		
10	1	EA	.....	GEROLER	P	S		
11	1	EA	0330034450	DRIVE-VALVE	P	S		
12	1	EA	0330040008	PLATE-VALVE	P	S		
13	1	EA	0330040009	VALVE	P	S		
14	1	EA	0330038427	RING-BALANCE	P	S		
15	1	EA	.....	SEAL-FACE (OUTER)	P	S INCLD IN A		
16	1	EA	.....	SEAL-FACE (INNER)	P	S INCLD IN A		
17	2	EA	0130034441	PIN	P	S		
18	2	EA	0320034442	SPRING	P	S		
19	1	EA	0330040011	HOUSING	P	S		
20	4	EA	0330042759	BOLT-SPECIAL	P	S		
21	1	EA	X4HP5ON-S	FITTING	P	S		
90	1	EA	.....	SHOW PARENT	F	S		

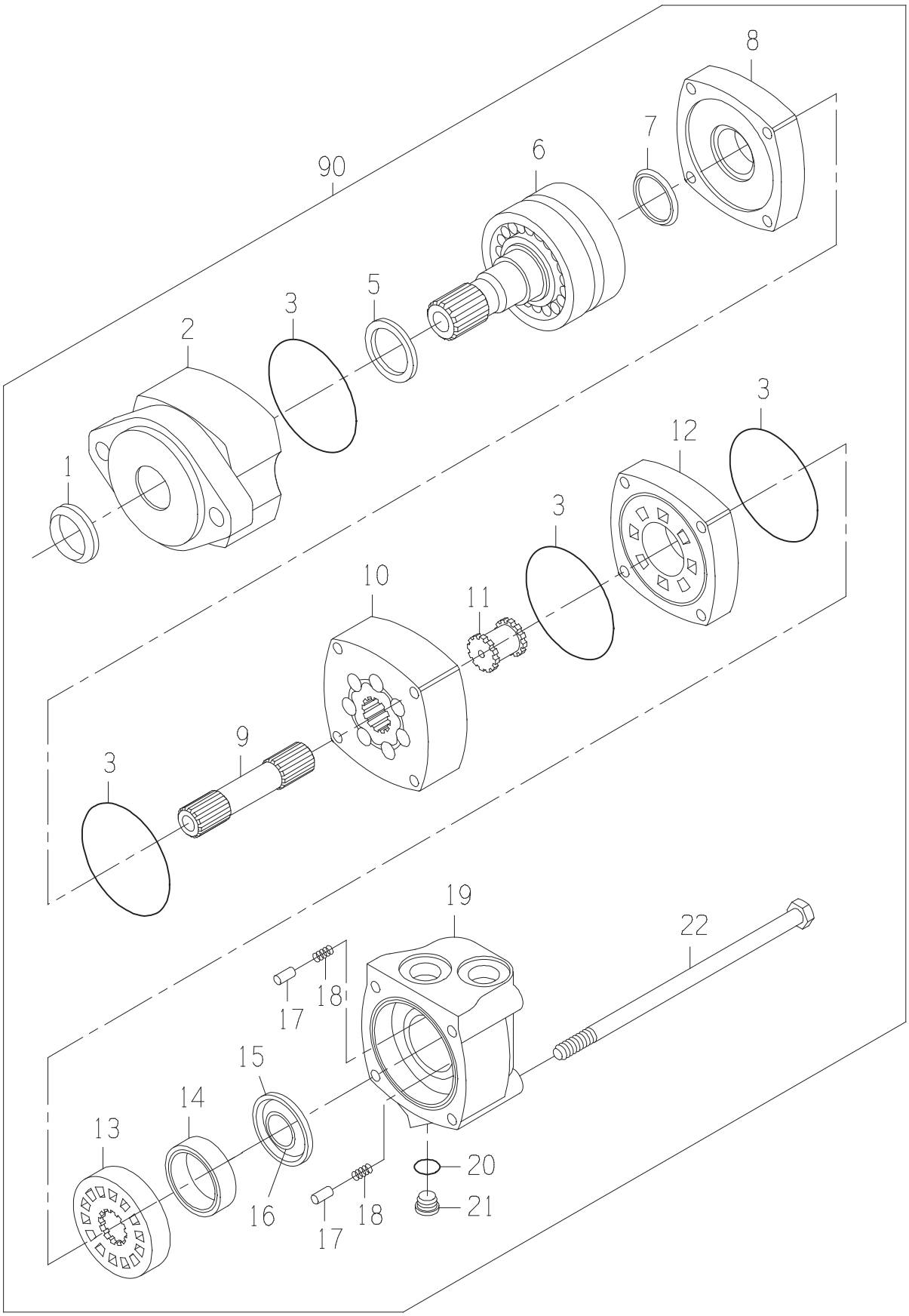
8
7
90
6
5
3
2
1
3
12
3
10
11
9
3
19
22
18
17
15
14
13
16
18
17
20
21

MOTOR

DRAWING NO. 0331356717

ITEM	QTY	UM	PART NBR.	DESCRIPTION			REMARKS	SERIAL NUMBER FROM	TO
B	1	EA	0621379059	SEAL-KIT	P	03400 B			
1	1	EA	0331349112	SEAL-SHAFT EXL	P	S	INCLUDED IN B		
2	1	EA	0331382908	HOUSING-BEARING	P	S			
3	4	EA	0330047554	O-RING	P	S	INCLUDED IN B		
5	1	EA	0331382907	SEAL-SHAFT	P	S	INCLUDED IN B		
6	1	EA	0331382906	SHAFT SUB-ASSY	P	S			
7	1	EA	0330047557	SEAL-SHAFT FACE	P	S	INCLUDED IN B		
8	1	EA	0330040005	PLATE-WEAR	P	S			
9	1	EA	0330042757	SHAFT-DRIVE	P	S			
10	1	EA	0330042758	GEROLER	P	S			
11	1	EA	0330034450	DRIVE-VALVE	P	S			
12	1	EA	0330040008	PLATE-VALVE	P	S			
13	1	EA	0330040009	VALVE	P	S			
14	1	EA	0330038427	RING-BALANCE	P	S			
15	1	EA	0331349117	SEAL-OUTER	P	S	INCLUDED IN B		
16	1	EA	0331349116	SEAL-INNER	P	S	INCLUDED IN B		
17	2	EA	0130034441	PIN	P	S			
18	2	EA	0320034442	SPRING	P	S			
19	1	EA	0330040011	HOUSING	P	S			
20	1	EA	.....	O-RING	P	S	INCLUDED IN 21		
21	1	EA	X4HP5ON-S	FITTING	P	S			
22	4	EA	0330042759	BOLT-SPECIAL	P	S			
90	1	EA	.....	SHOW PARENT	F	S			

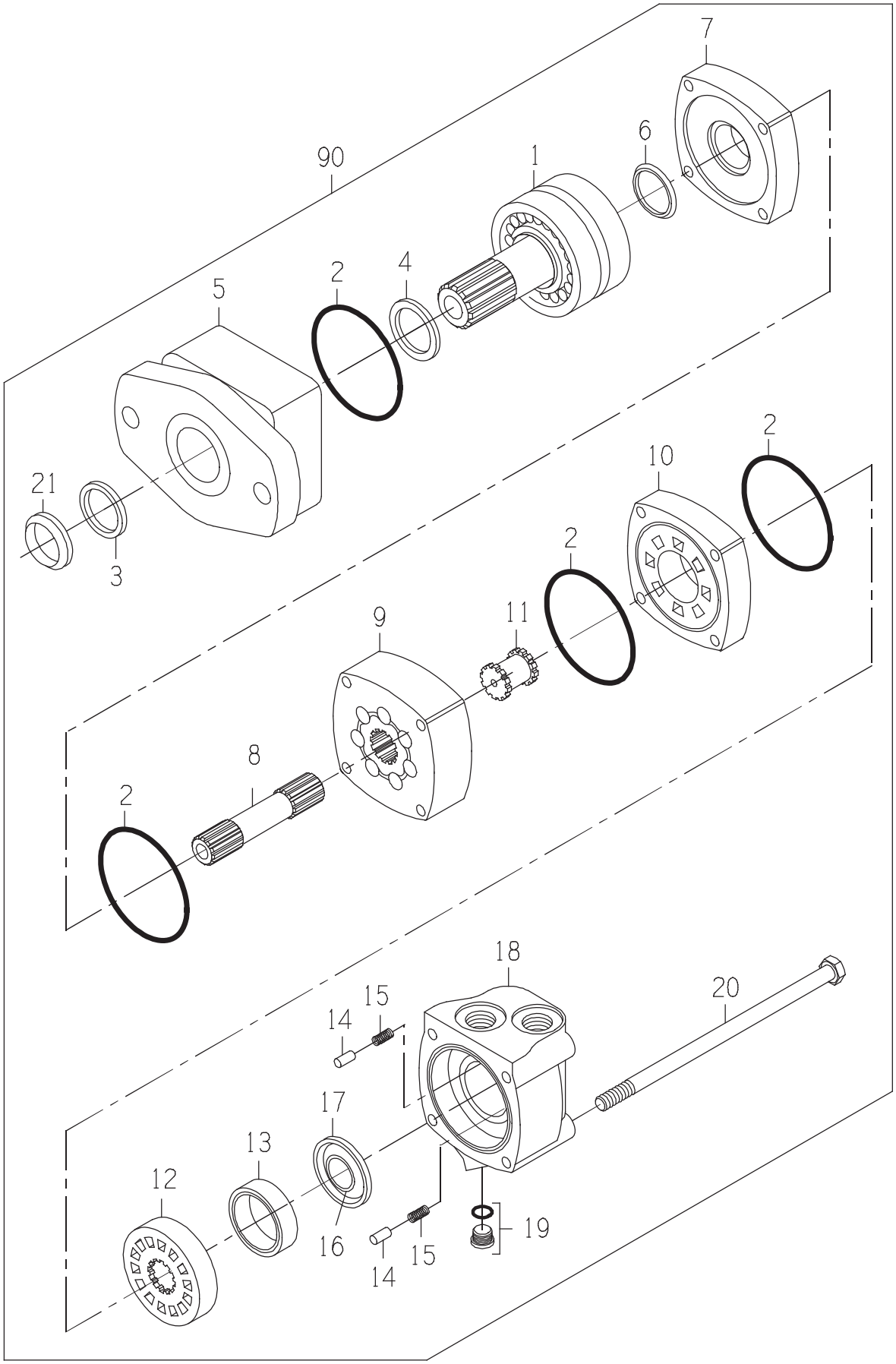
7
6
90
1
4
2
5
21
3
2
10
2
9
11
8
2
18
20
15
14
17
13
12
16
15
14
19

MOTOR-STD 24 HP SEAL

DRAWING NO. CB11480559

ITEM	QTY	UM	PART NBR.	DESCRIPTION		REMARKS	SERIAL NUMBER FROM	TO
A	1	EA	.....	SEAL KIT	P	S		
1	1	EA	.....	SHAFT	P	S		
2	4	EA	.....	O-RING	P	S INCLD IN A		
3	1	EA	.....	SEAL-DUST	P	S INCLD IN A		
4	1	EA	.....	SEAL-SHAFT	P	S INCLD IN A		
5	1	EA	.....	HOUSING-BEARING	P	S		
6	1	EA	.....	SEAL-SHAFT FACE	P	S INCLD IN A		
7	1	EA	0330040005	PLATE-WEAR	P	S		
8	1	EA	0330047810	SHAFT-DRIVE	P	S		
9	1	EA	.....	GEROLER	P	S		
10	1	EA	0330040008	PLATE-VALVE	P	S		
11	1	EA	0330034450	DRIVE-VALVE	P	S		
12	1	EA	0330040009	VALVE	P	S		
13	1	EA	0330038427	RING-BALANCE	P	S		
14	2	EA	0130034441	PIN	P	S		
15	2	EA	0320034442	SPRING	P	S		
16	1	EA	.....	SEAL-FACE (INNER)	P	S INCLD IN A		
17	1	EA	.....	SEAL-FACE (OUTER)	P	S INCLD IN A		
18	1	EA	0330040011	HOUSING	P	S		
19	1	EA	X4HP5ON-S	FITTING	P	S		
20	4	EA	0330047812	BOLT-HB	P	S		
21	1	EA	.....	SEAL-DUST	P	S INCLD IN A		
90	1	EA	.....	SHOW PARENT	F	S		

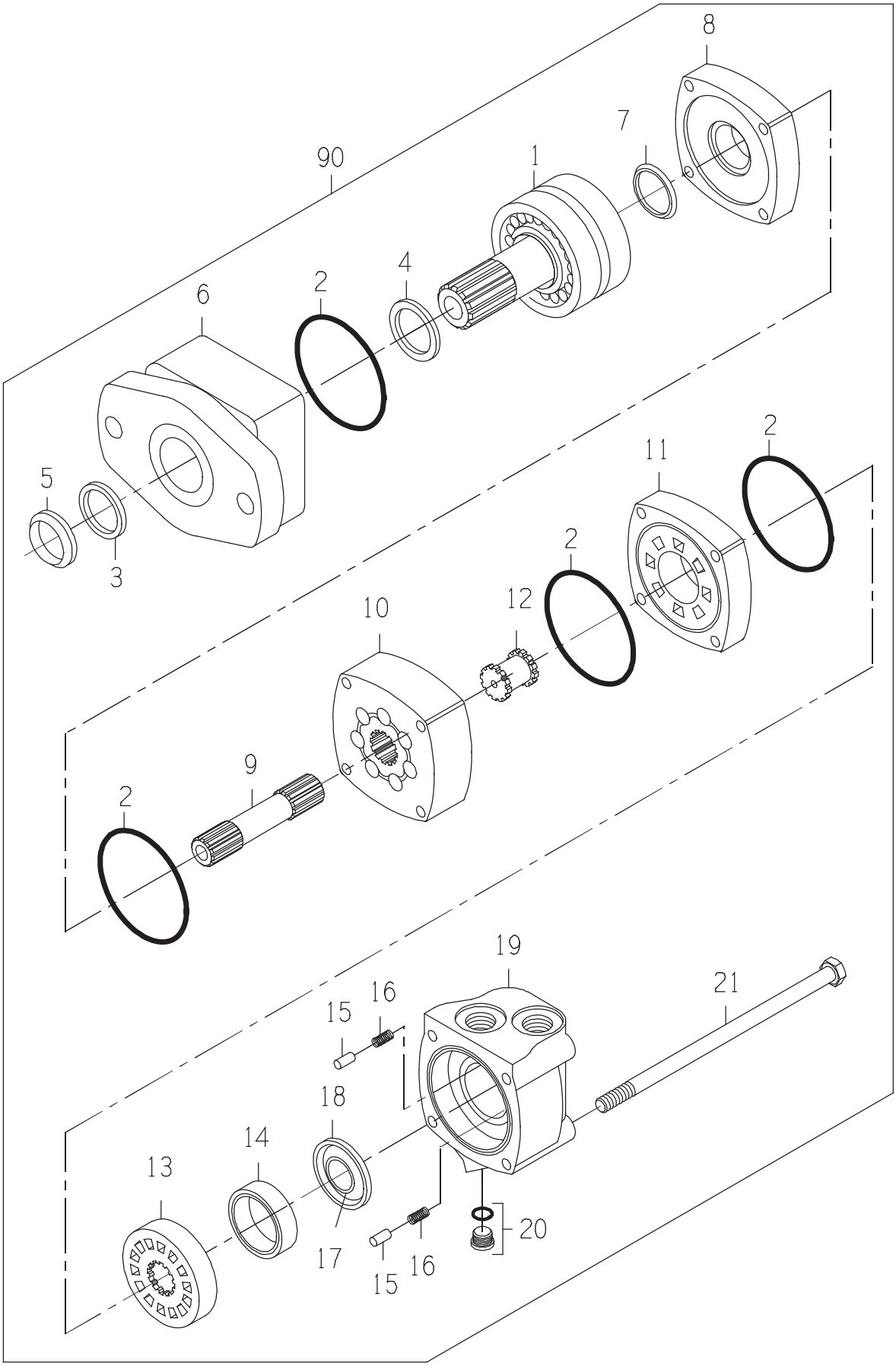
8
7
90
1
4
2
6
5
3
2
11
2
12
10
9
2
19
21
16
15
18
14
13
17
15
16
20

DRAWING NO. CB11480577

ITEM	QTY	UM	PART NBR.	DESCRIPTION		REMARKS	SERIAL NUMBER FROM	TO
A	1	EA	.....	SEAL KIT	P	S		
1	1	EA	.....	SHAFT	P	S		
2	4	EA	.....	SEAL	P	S INCLD IN A		
3	1	EA	.....	SEAL-DUST	P	S INCLD IN A		
4	1	EA	.....	SEAL-SHAFT	P	S INCLD IN A		
5	1	EA	.....	SEAL-DUST	P	S INCLD IN A		
6	1	EA	.....	HOUSING	P	S		
7	1	EA	.....	SEAL-SHAFT FACE	P	S INCLD IN A		
8	1	EA	CB01476991	PLATE, WEAR	P	S		
9	1	EA	CB01476993	SHAFT-DRIVE	P	S		
10	1	EA	.....	GEROLER	P	S		
11	1	EA	CB01476995	PLATE, VALVE	P	S		
12	1	EA	CB01476996	DRIVE, VALVE	P	S		
13	1	EA	0330040009	VALVE	P	S		
14	1	EA	0330038427	RING-BALANCE	P	S		
15	2	EA	0130034441	PIN	P	S		
16	2	EA	0320034442	SPRING	P	S		
17	1	EA	.....	SEAL-FACE (INNER)	P	S INCLD IN A		
18	1	EA	.....	SEAL-FACE (OUTER)	P	S INCLD IN A		
19	1	EA	0330040011	HOUSING	P	S		
20	1	EA	X4HP5ON-S	FITTING	P	S		
21	4	EA	0051332526	BOLT-HB	P	S		
90	1	EA	.....	SHOW PARENT	F	S		

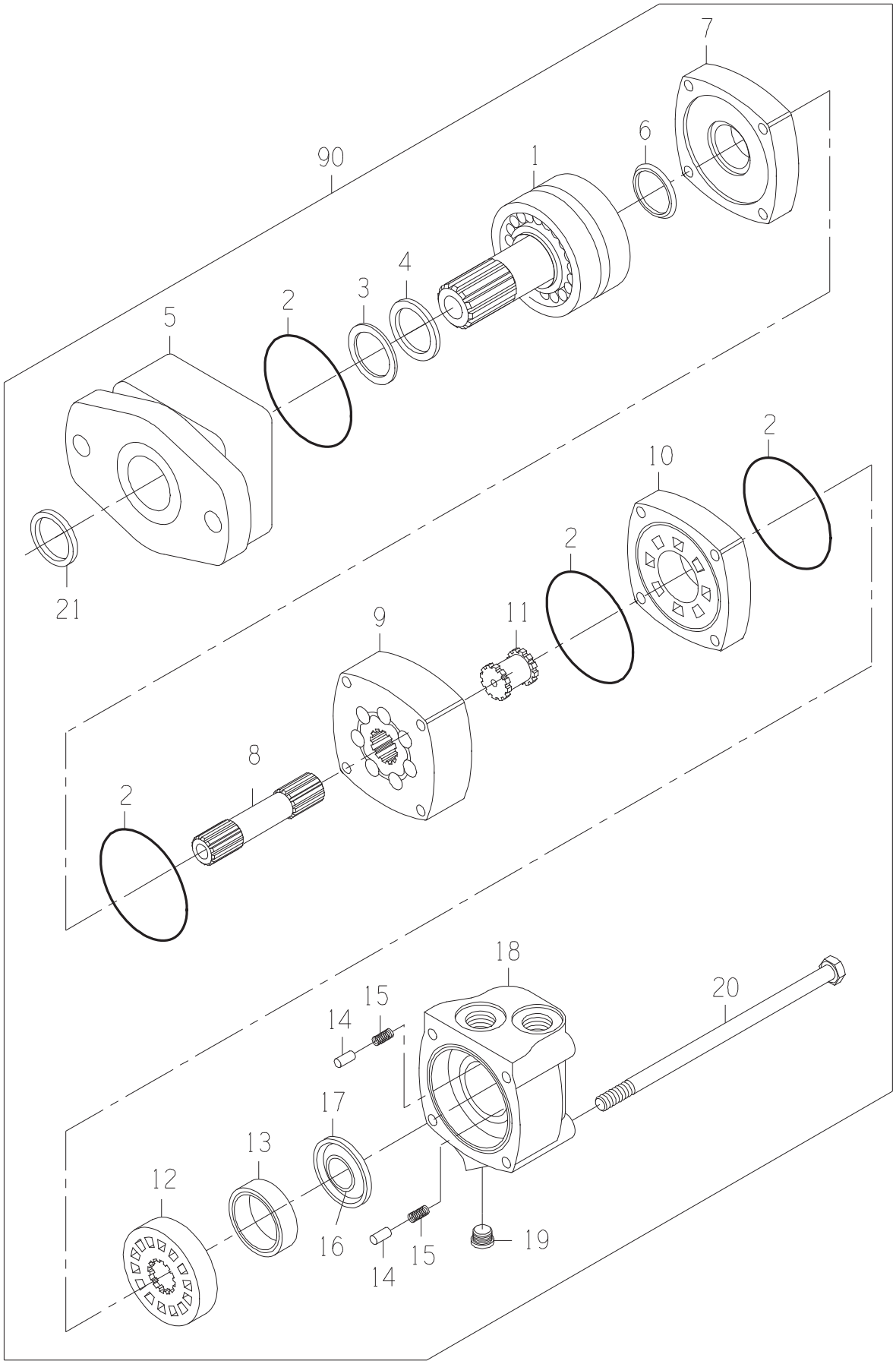
7
6
90
1
4
3
2
5
2
10
2
21
11
9
8
2
18
20
15
14
17
13
12
16
15
14
19

MOTOR-STD

DRAWING NO. 0331382981

ITEM	QTY	UM	PART NBR.	DESCRIPTION		REMARKS	SERIAL NUMBER FROM	TO
A	1	EA	0621379059	SEAL-KIT	P	S		
1	1	EA	0331382906	SHAFT SUB-ASSY	P	S		
2	4	EA	.....	O-RING	P	S INCLD IN A		
3	1	EA	.....	SEAL	P	S INCLD IN A		
4	1	EA	.....	SEAL	P	S INCLD IN A		
5	1	EA	0331382908	HOUSING-BEARING	P	S		
6	1	EA	.....	SEAL	P	S INCLD IN A		
7	1	EA	0330040005	PLATE-WEAR	P	S		
8	1	EA	0330047810	SHAFT-DRIVE	P	S		
9	1	EA	0330047811	GEROLER	P	S		
10	1	EA	0330040008	PLATE-VALVE	P	S		
11	1	EA	0330034450	DRIVE-VALVE	P	S		
12	1	EA	0330040009	VALVE	P	S		
13	1	EA	0330038427	RING-BALANCE	P	S		
14	2	EA	0130034441	PIN	P	S		
15	2	EA	0320034442	SPRING	P	S		
16	1	EA	.....	SEAL	P	S INCLD IN A		
17	1	EA	.....	SEAL	P	S INCLD IN A		
18	1	EA	0330040011	HOUSING	P	S		
19	1	EA	X4HP5ON-S	FITTING	P	S		
20	4	EA	0330047812	BOLT-HB	P	S		
21	1	EA	.....	SEAL	P	S INCLD IN A		
90	1	EA	.....	SHOW PARENT	F	S		

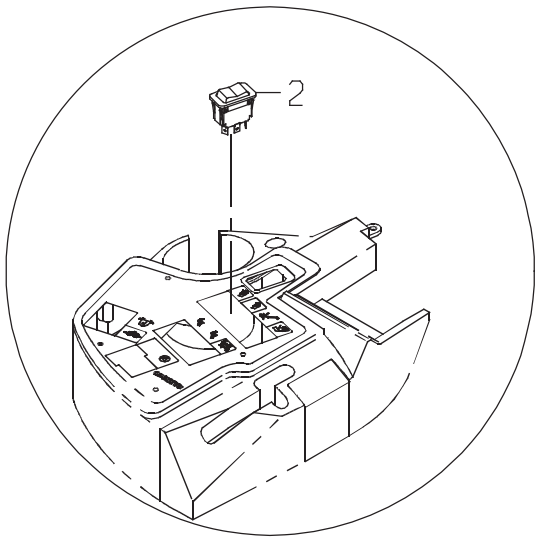
2

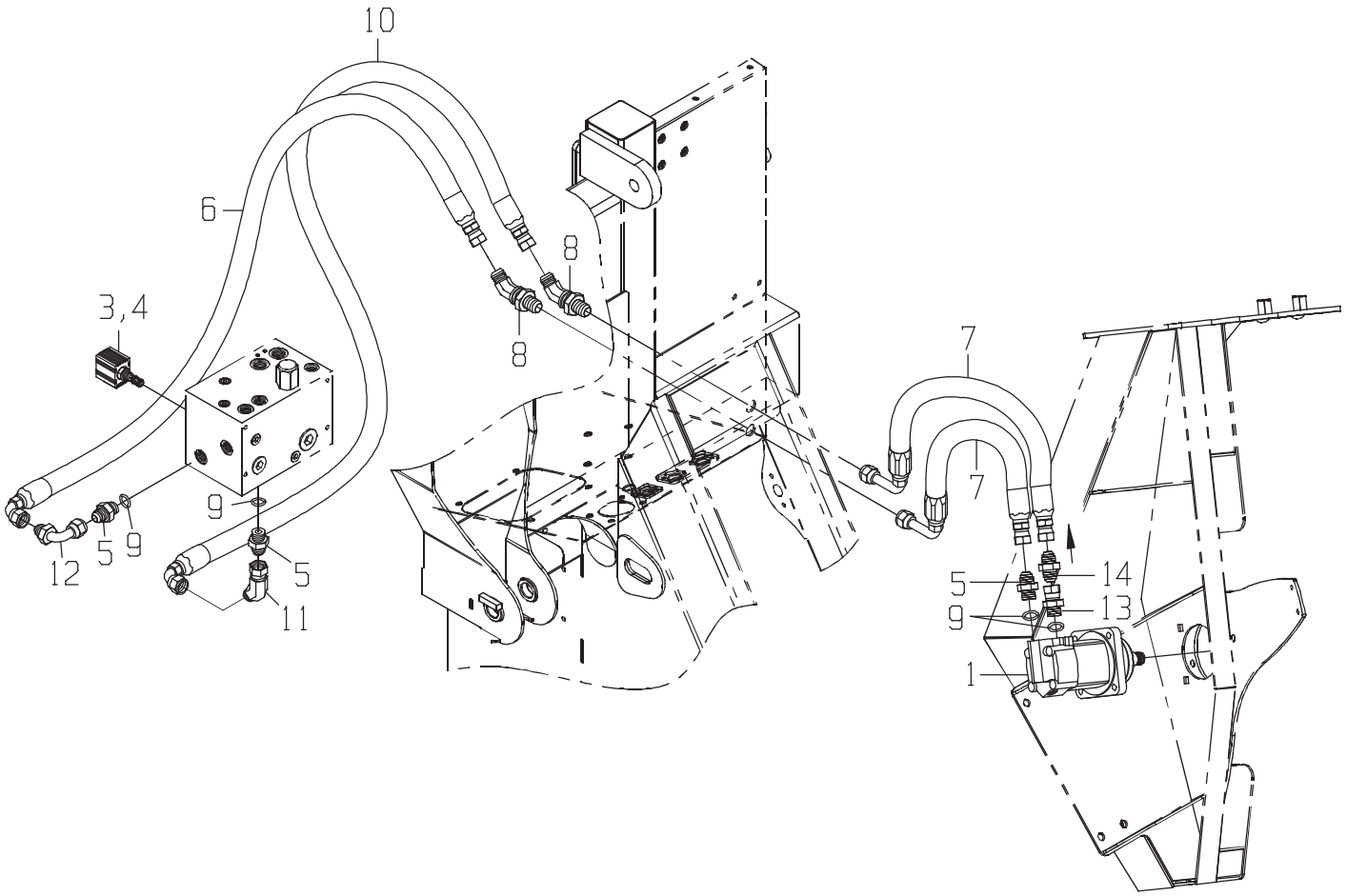
10
6
8
8
3,4
7
7
9
5
9
12
5
11
5
14
9
13
1

LINES-SIDE KNIFE

DRAWING NO. CB11431945

	ITEM	QTY	UM	PART NBR.	DESCRIPTION			REMARKS	SERIAL NUMBER FROM	TO
*	1	1	EA	0331375210	MOTOR-SIDE KNIFE(OPTION 5	B	03148 B			-070460
*	1	1	EA	CB11480555	MOTOR-SIDE KNIFE(OPTION 5	B	03148 B		070461	-
	2	1	EA	0361350751	SWITCH-ROCKER	P	03156 B			
	3	1	EA	CB01424944	VALVE-CARTRIDGE	P	03150 B			
	4	1	EA	CB01428438	COIL-SOLENOID	P	03150 B			
*	5	2	EA	0070006655	FITTING	P	03148 B			-060256
*	5	1	EA	0070006655	FITTING	P	03148 B		060257	-
	5	2	EA	0070006655	FITTING	P	03150 B			
	6	1	EA	0881345343	HOSE	P	03251 B			
	7	2	EA	CB11441394	HOSE	P	03148 B			
	8	2	EA	0071342165	FITTING	P	03245 B			
	9	4	EA	R26906	O-RING	P	S	INC IN 5,13		
	10	1	EA	0881343276	HOSE	P	03251 B			
	11	1	EA	0071341107	FITTING	P	03150 B			
	12	1	EA	0071341056	FITTING	P	03150 B			
*	13	1	EA	CB01450508	FITTING	P	03148 B		060257	-
*	14	1	EA	CB01472172	VALVE-CHECK	P	03148 B		060257	-

* VERIFY MACHINE SERIAL NUMBER BEFORE ORDERING

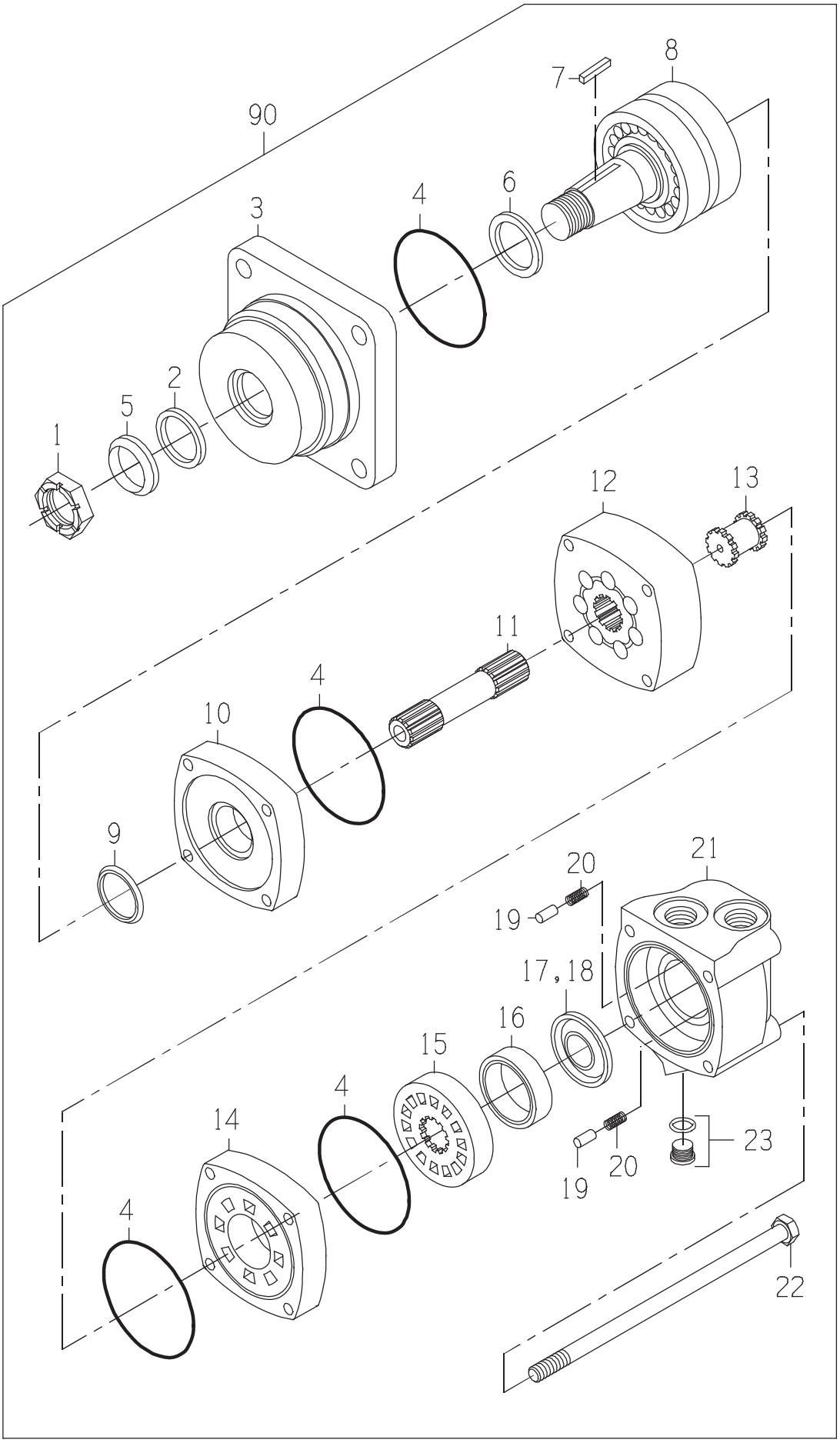
90
8
7
6
4
3
2
5
1
12
13
11
4
10
9
21
20
19
17,18
16
15
4
14
4
23
20
19
22

MOTOR-WHL

DRAWING NO. CB11480555

ITEM	QTY	UM	PART NBR.	DESCRIPTION			SERIAL NUMBER FROM	TO
A	1	EA	.....	SEAL KIT	P	S		
1	1	EA	0050045063	NUT-SL NF	P	S		
2	1	EA	.....	SEAL-DUST	P	S INCLUDED IN A		
3	1	EA	.....	HOUSING-BEARING	P	S		
4	4	EA	.....	SEAL	P	S INCLUDED IN A		
5	1	EA	.....	SEAL-DUST	P	S INCLUDED IN A		
6	1	EA	.....	SEAL-SHAFT	P	S INCLUDED IN A		
7	1	EA	0330043360	KEY	P	S		
8	1	EA	.....	SHAFT	P	S		
9	1	EA	.....	SEAL-SHAFT FACE	P	S INCLUDED IN A		
10	1	EA	0330040005	PLATE-WEAR	P	S		
11	1	EA	0331383071	DRIVE	P	S		
12	1	EA	.....	GEROLER	P	S		
13	1	EA	0330034450	DRIVE-VALVE	P	S		
14	1	EA	0330040008	PLATE-VALVE	P	S		
15	1	EA	0330040009	VALVE	P	S		
16	1	EA	0330038427	RING-BALANCE	P	S		
17	1	EA	.....	SEAL-FACE (INNER)	P	S INCLUDED IN A		
18	1	EA	.....	SEAL-FACE (OUTER)	P	S INCLUDED IN A		
19	2	EA	0130034441	PIN	P	S		
20	2	EA	0320034442	SPRING	P	S		
21	1	EA	0330040011	HOUSING	P	S		
22	4	EA	0330040010	BOLT	P	S		
23	1	EA	X4HP5ON-S	FITTING	P	S		
90	1	EA	.....	SHOW PARENT	F	S		

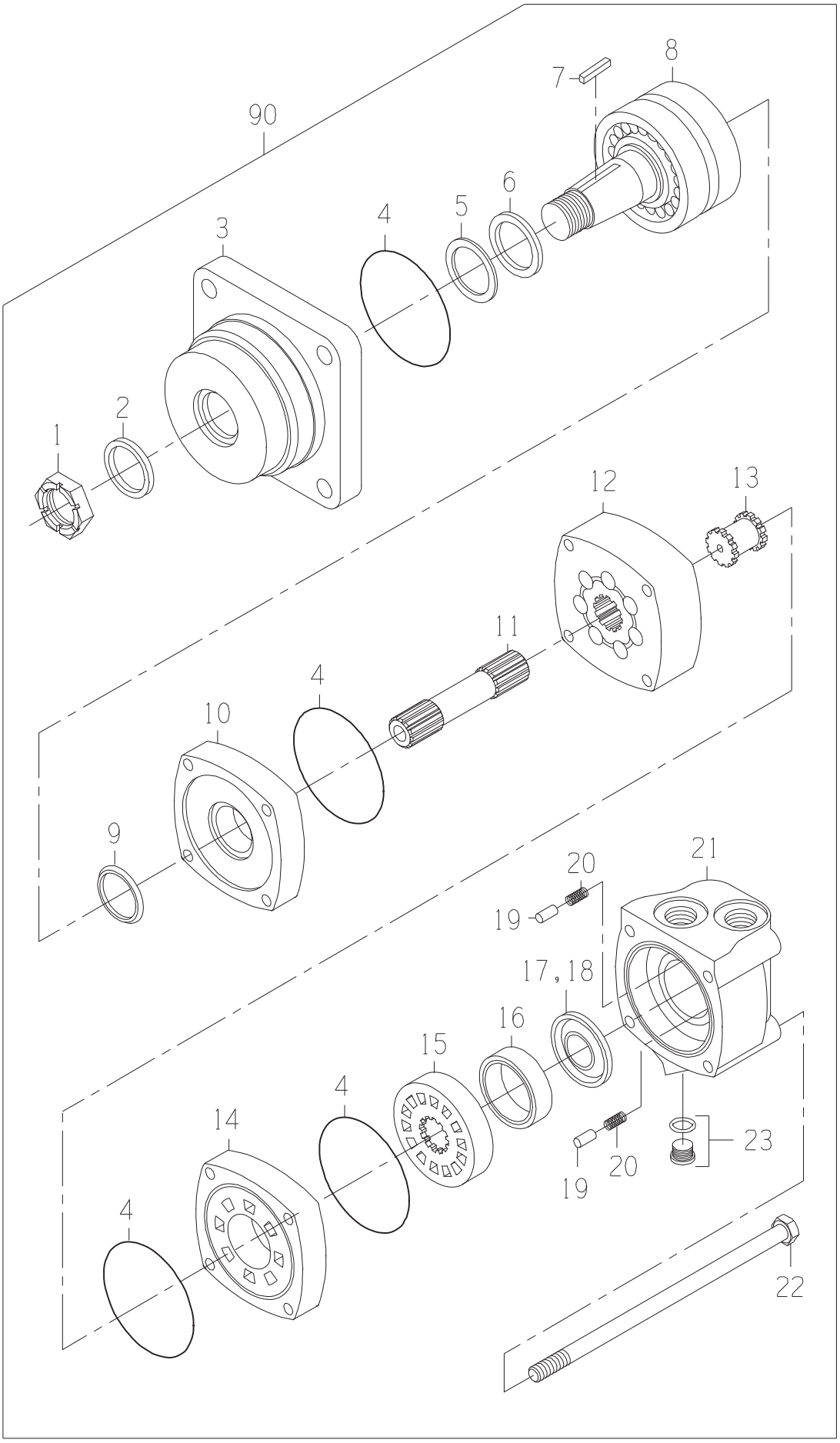
90
8
7
6
5
4
3
2
1
12
13
11
4
10
9
20
21
19
17,18
16
15
4
14
4
23
20
19
22

MOTOR-WHL

DRAWING NO. 0331375210

ITEM	QTY	UM	PART NBR.	DESCRIPTION		REMARKS	SERIAL NUMBER FROM	TO
A	1	EA	0621379059	SEAL-KIT	P	S		
1	1	EA	0050036857	NUT-SLOTTED	P	S		
2	1	EA	0331349112	SEAL-SHAFT EXL	P	S INCLUDED IN A		
3	1	EA	0331383300	HOUSING-BEARING	P	S		
4	4	EA	0330047554	O-RING	P	S INCLUDED IN A		
5	1	EA	0330047555	RING-BACKUP	P	S INCLUDED IN A		
6	1	EA	0330047556	SEAL-SHAFT	P	S INCLUDED IN A		
7	1	EA	0330043360	KEY	P	S		
8	1	EA	0330040014	SHAFT ASSY	P	S		
9	1	EA	0330047557	SEAL-SHAFT FACE	P	S INCLUDED IN A		
10	1	EA	0330040005	PLATE-WEAR	P	S		
11	1	EA	0330042757	SHAFT-DRIVE	P	S		
12	1	EA	0331303811	GEROLER	P	S		
13	1	EA	0330034450	DRIVE-VALVE	P	S		
14	1	EA	0330040008	PLATE-VALVE	P	S		
15	1	EA	0330040009	VALVE	P	S		
16	1	EA	0330038427	RING-BALANCE	P	S		
17	1	EA	0331349116	SEAL-INNER	P	S INCLUDED IN A		
18	1	EA	0331349117	SEAL-OUTER	P	S INCLUDED IN A		
19	2	EA	0130034441	PIN	P	S		
20	2	EA	0320034442	SPRING	P	S		
21	1	EA	0330040011	HOUSING	P	S		
22	4	EA	0330042759	BOLT-SPECIAL	P	S		
23	1	EA	X4HP5ON-S	FITTING	P	S		
90	1	EA	.....	SHOW PARENT	F	S		

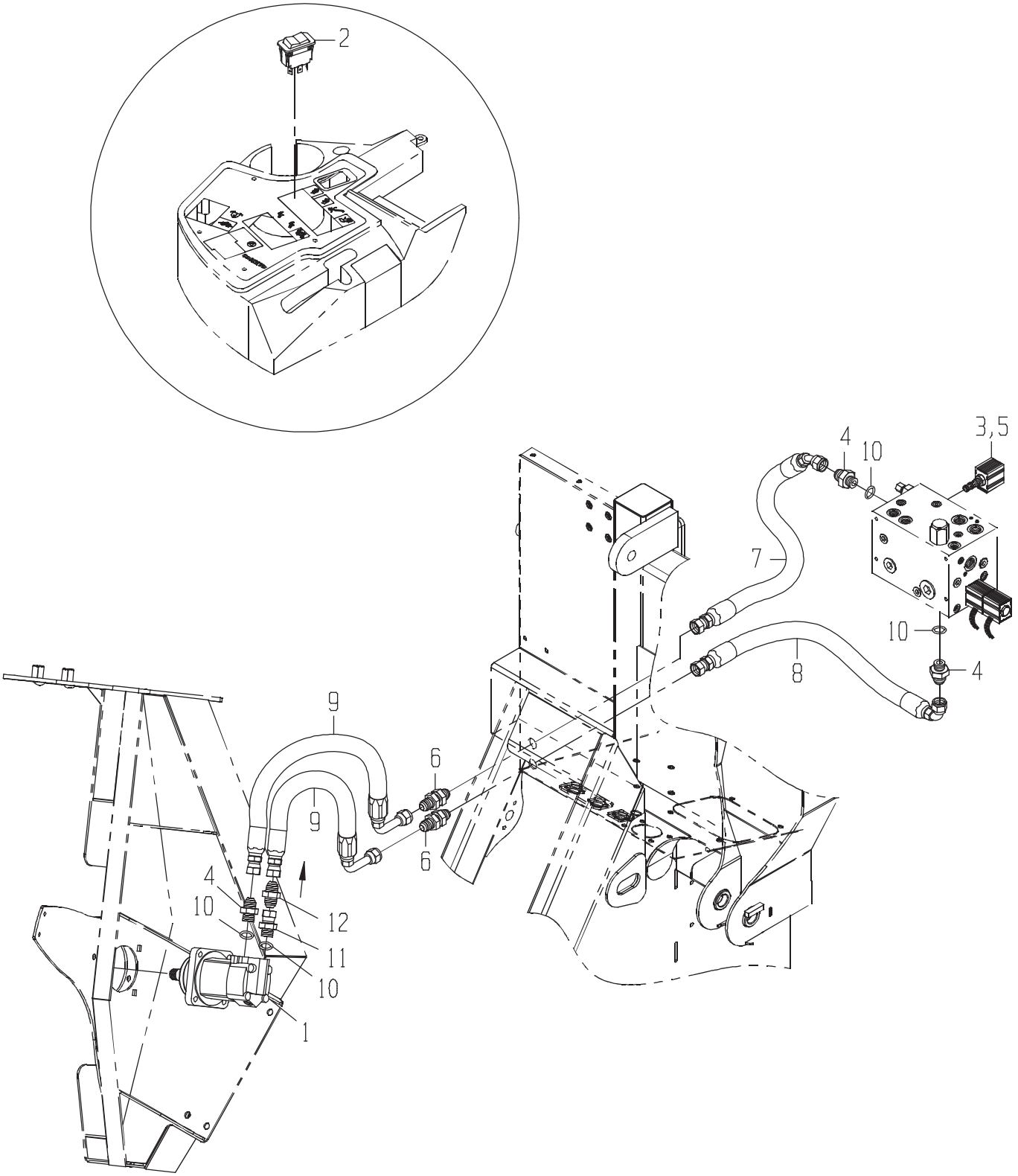
2
3,5
4
10
7
10
4
8
9
9
6
6
4
10
12
11
10
1

DRAWING NO. CB11431946

	ITEM	QTY	UM	PART NBR.	DESCRIPTION		REMARKS	SERIAL NUMBER FROM	SERIAL NUMBER TO
*	1	1	EA	0331375210	MOTOR-WHL	B 03148	B		-070460
*	1	1	EA	CB11480555	MOTOR-WHL	B 03148	B	070461	-
	2	1	EA	0361350751	SWITCH-ROCKER	P 03156	B		
	3	1	EA	CB01424944	VALVE-CARTRIDGE	P 03150	B		
*	4	2	EA	0070006655	FITTING	P 03148	B		-060256
*	4	1	EA	0070006655	FITTING	P 03148	B	060257	-
	4	2	EA	0070006655	FITTING	P 03150	B		
	5	1	EA	CB01428438	COIL-SOLENOID	P 03150	B		
	6	2	EA	0071341065	FITTING	P 03245	B		
	7	1	EA	CB11441390	HOSE	P 03251	B		
	8	1	EA	CB11441391	HOSE	P 03251	B		
	9	2	EA	CB11441394	HOSE	P 03148	B		
	10	4	EA	R26906	O-RING	P	S INC IN 4,11		
*	11	1	EA	CB01450508	FITTING	P 03148	B	060257	-
*	12	1	EA	CB01472172	VALVE-CHECK	P 03148	B	060257	-

* VERIFY MACHINE SERIAL NUMBER BEFORE ORDERING

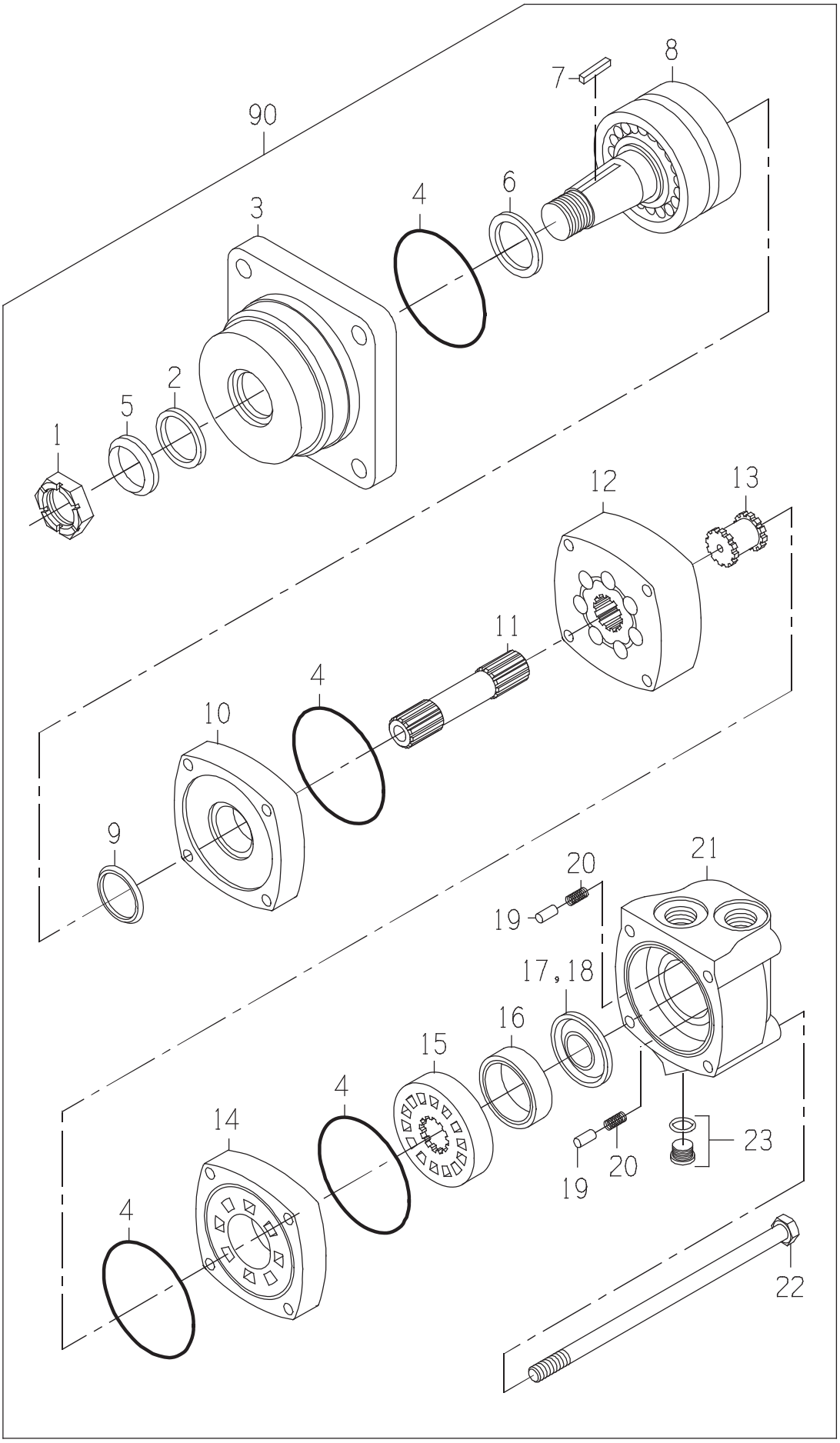
90
8
7
6
4
3
2
5
1
12
13
11
4
10
9
21
20
19
17,18
16
15
4
14
4
23
20
19
22

MOTOR-WHL

DRAWING NO. CB11480555

ITEM	QTY	UM	PART NBR.	DESCRIPTION			SERIAL NUMBER FROM	TO
A	1	EA	.....	SEAL KIT	P	S		
1	1	EA	0050045063	NUT-SL NF	P	S		
2	1	EA	.....	SEAL-DUST	P	S INCLUDED IN A		
3	1	EA	.....	HOUSING-BEARING	P	S		
4	4	EA	.....	SEAL	P	S INCLUDED IN A		
5	1	EA	.....	SEAL-DUST	P	S INCLUDED IN A		
6	1	EA	.....	SEAL-SHAFT	P	S INCLUDED IN A		
7	1	EA	0330043360	KEY	P	S		
8	1	EA	.....	SHAFT	P	S		
9	1	EA	.....	SEAL-SHAFT FACE	P	S INCLUDED IN A		
10	1	EA	0330040005	PLATE-WEAR	P	S		
11	1	EA	0331383071	DRIVE	P	S		
12	1	EA	.....	GEROLER	P	S		
13	1	EA	0330034450	DRIVE-VALVE	P	S		
14	1	EA	0330040008	PLATE-VALVE	P	S		
15	1	EA	0330040009	VALVE	P	S		
16	1	EA	0330038427	RING-BALANCE	P	S		
17	1	EA	.....	SEAL-FACE (INNER)	P	S INCLUDED IN A		
18	1	EA	.....	SEAL-FACE (OUTER)	P	S INCLUDED IN A		
19	2	EA	0130034441	PIN	P	S		
20	2	EA	0320034442	SPRING	P	S		
21	1	EA	0330040011	HOUSING	P	S		
22	4	EA	0330040010	BOLT	P	S		
23	1	EA	X4HP5ON-S	FITTING	P	S		
90	1	EA	.....	SHOW PARENT	F	S		

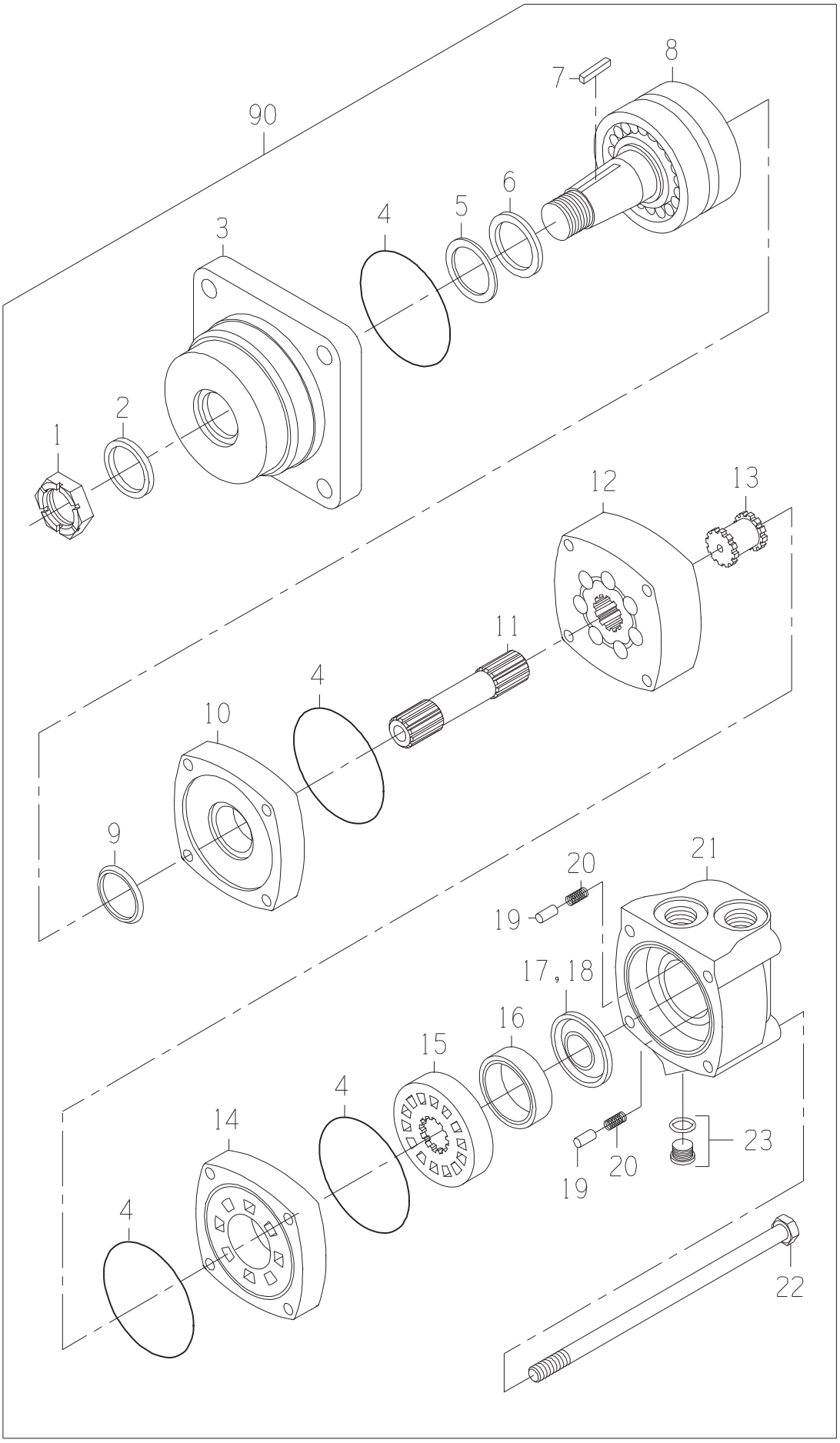
90
8
7
6
5
4
3
2
1
12
13
11
4
10
9
20
21
19
17,18
16
15
4
14
4
23
20
19
22

MOTOR-WHL

DRAWING NO. 0331375210

ITEM	QTY	UM	PART NBR.	DESCRIPTION			REMARKS	SERIAL NUMBER FROM	TO
A	1	EA	0621379059	SEAL-KIT	P	S			
1	1	EA	0050036857	NUT-SLOTTED	P	S			
2	1	EA	0331349112	SEAL-SHAFT EXL	P	S	INCLUDED IN A		
3	1	EA	0331383300	HOUSING-BEARING	P	S			
4	4	EA	0330047554	O-RING	P	S	INCLUDED IN A		
5	1	EA	0330047555	RING-BACKUP	P	S	INCLUDED IN A		
6	1	EA	0330047556	SEAL-SHAFT	P	S	INCLUDED IN A		
7	1	EA	0330043360	KEY	P	S			
8	1	EA	0330040014	SHAFT ASSY	P	S			
9	1	EA	0330047557	SEAL-SHAFT FACE	P	S	INCLUDED IN A		
10	1	EA	0330040005	PLATE-WEAR	P	S			
11	1	EA	0330042757	SHAFT-DRIVE	P	S			
12	1	EA	0331303811	GEROLER	P	S			
13	1	EA	0330034450	DRIVE-VALVE	P	S			
14	1	EA	0330040008	PLATE-VALVE	P	S			
15	1	EA	0330040009	VALVE	P	S			
16	1	EA	0330038427	RING-BALANCE	P	S			
17	1	EA	0331349116	SEAL-INNER	P	S	INCLUDED IN A		
18	1	EA	0331349117	SEAL-OUTER	P	S	INCLUDED IN A		
19	2	EA	0130034441	PIN	P	S			
20	2	EA	0320034442	SPRING	P	S			
21	1	EA	0330040011	HOUSING	P	S			
22	4	EA	0330042759	BOLT-SPECIAL	P	S			
23	1	EA	X4HP5ON-S	FITTING	P	S			
90	1	EA	.....	SHOW PARENT	F	S			

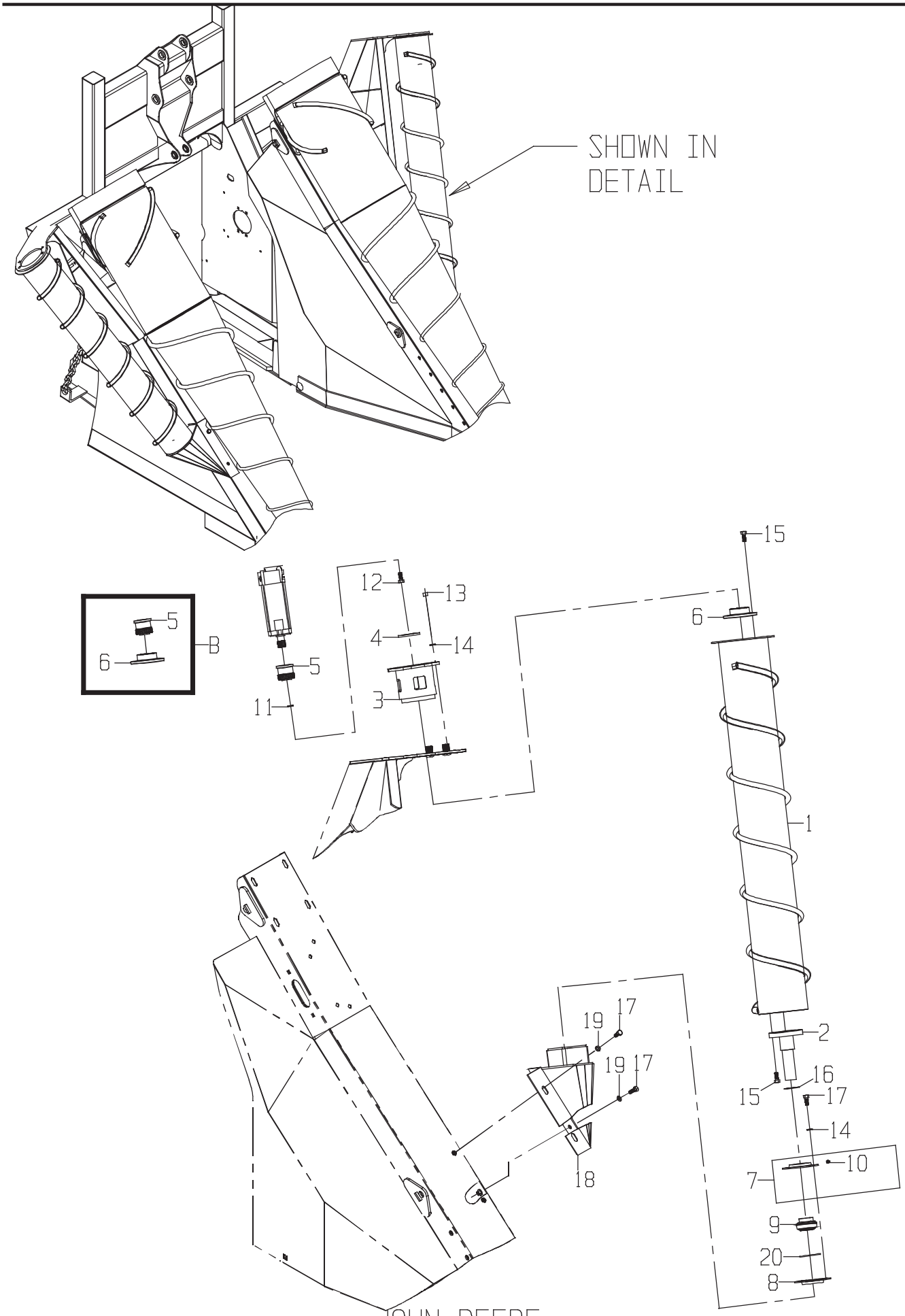
SHOWN IN DETAIL
B
5
6
12
13
4
14
5
11
3
15
6
1
2
16
15
17
14
10
7
9
20
8
19
17
19
17
18

DRAWING NO. CB11437720

	ITEM	QTY	UM	PART NBR.	DESCRIPTION		REMARKS	SERIAL NUMBER FROM	TO
	B	1	EA	CB11454210	KIT-SPLINED HUB (ROL	P 03148	S		
	1	1	EA	CB11437699	SCROLL ASSY-OUTSIDE	F 03148	B		
	2	1	EA	CB11420776	STUB-SHAFT	F 03148	B		
	3	1	EA	CB11421189	MOUNT-MOTOR	F 03148	B		
	4	1	EA	0290221919	SPACER-1/4"	C 03148	B AS REQUIRED		
	4	1	EA	0290239091	SPACER-1/8"	C 03148	B AS REQUIRED		
	4	1	EA	0290279623	SPACER-3/8"	C 03148	B AS REQUIRED		
	7	1	EA	AA20226	RETAINER-BEARING OUT	P 03148	B		
	8	1	EA	E39751	RETAINER-BEARING IN	P 03148	B		
	9	1	EA	0121378786	BEARING	P 03148	B		
	10	1	EA	JD7788	FITTING-LUB 45 1/4	P 03148	S INCLD IN 7		
	11	1	EA	12H304	WASHER-LK	P 03148	B		
	12	1	EA	19H2676	BOLT	P 03148	B		
	13	4	EA	14H1040	NUT-HX NC	P 03148	B		
	14	8	EA	12H301	WASHER-LK	P 03148	B		
	15	8	EA	19H2472	BOLT	P 03148	B		
	16	2	EA	0390034937	WASHER-FL	P 03148	B		
	17	8	EA	19H2898	BOLT	P 03148	B		
	18	1	EA	CB11437751	MNT ASSY-LH OUTSIDE	F 03148	B		
*	19	4	EA	0050021074	WASHER-FL	P 03148	B		-050166
*	19	4	EA	24H1211	WASHER-FL	P 03148	B	050167	-
	20	1	EA	0490039056	O-RING	P 03148	B		

* VERIFY MACHINE SERIAL NUMBER BEFORE ORDERING

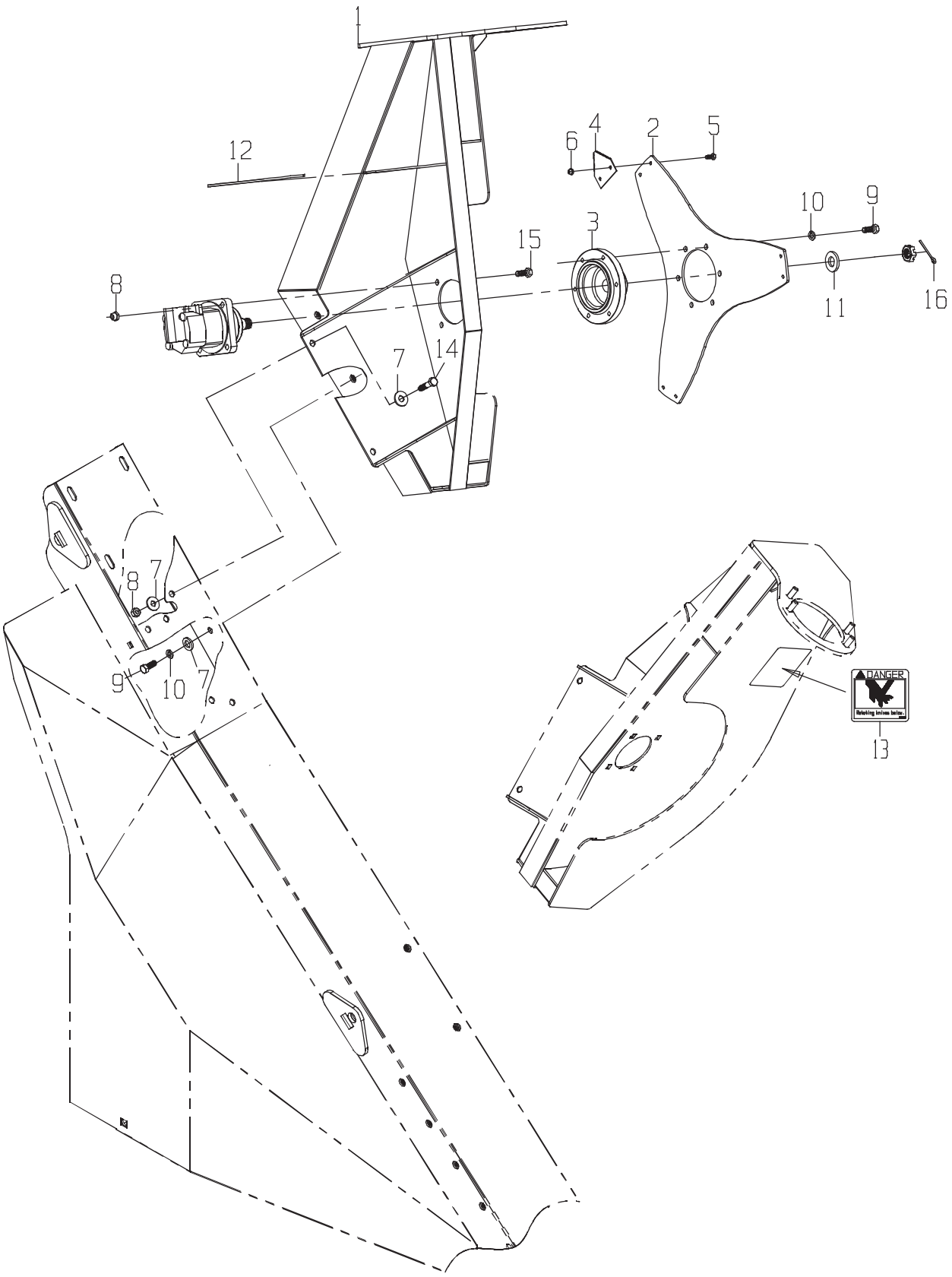
1
12
6
4
2
5
10
9
3
15
8
11
16
7
14
8
7
9
10
7
DANGER
13

DRAWING NO. CB11426159

	ITEM	QTY	UM	PART NBR.	DESCRIPTION		REMARKS	SERIAL NUMBER FROM	TO
	1	1	EA	CB11437667	MOUNT ASSY-LH SIDE K	F 03148 B			
	2	1	EA	CB01437727	HOLDER-S/K BLADE	C 03148 B			
	3	1	EA	CB01437749	HUB-SIDE KNIFE	C 03148 B			
	4	3	EA	0240059956	BLADE-SEGMENT	P 02812 B			
	5	6	EA	0050035223	BOLT-HB	P 02812 B			
	6	6	EA	0050025488	NUT-FX NF	P 02812 B			
	7	7	EA	24H1211	WASHER-FL	P 03148 B			
	8	6	EA	BP12214	NUT-LK NC	P 03148 B			
	9	9	EA	19H2898	BOLT	P 03148 B			
	10	9	EA	12H301	WASHER-LK	P 03148 B			
*	11	1	EA	24M7243	WASHER	P 03148 B			-060252
*	11	1	EA	24H1446	WASHER-FL	P 03148 B		060253	-
	12	1	EA	0730050579	TRIM-FLEX	F 03148 B			
	13	1	EA	0650040585	DECAL-DANGER ROT KNI	P 02700 B	ENGLISH		
	13	1	EA	CB01424426	DECAL-DANGER ROT KNI	P 02700 B	SPANISH		
	13	1	EA	CB01425224	DECAL-DANGER ROT KNI	P 02700 B	FRENCH		
	13	1	EA	CB01425225	DECAL-DANGER ROT KNI	P 02700 S	PORTUGUESE		
	14	2	EA	19H2993	BOLT	P 03148 B			
	15	4	EA	19H2473	BOLT	P 03148 B			
*	16	1	EA	0700014287	PIN-COTTER	P 03148 B		050203	-

* VERIFY MACHINE SERIAL NUMBER BEFORE ORDERING

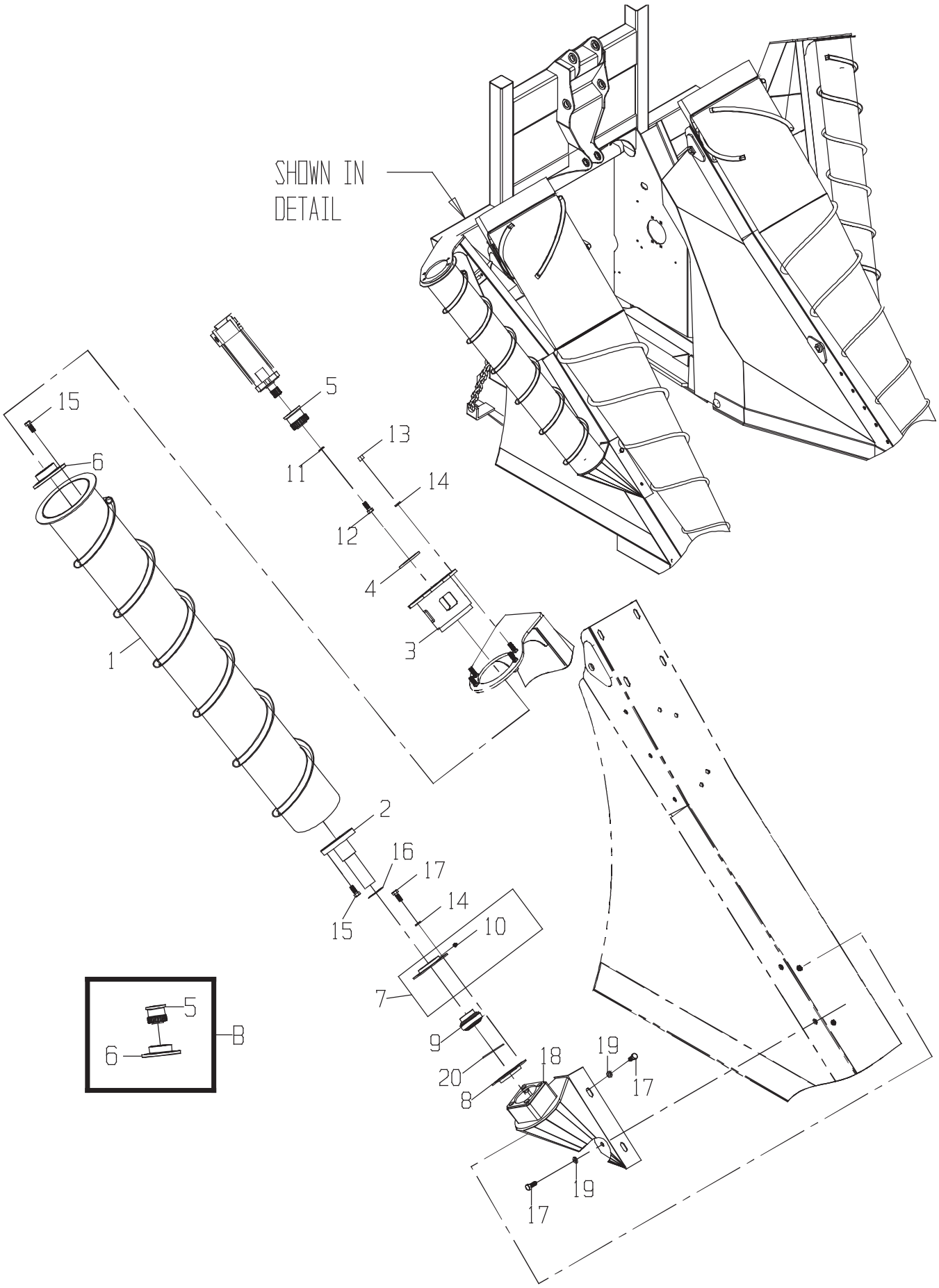
SHOWN IN DETAIL
15
6
5
13
11
14
12
4
3
1
2
16
17
14
15
10
7
9
20
8
18
19
17
19
17
5
6
B

DRAWING NO. CB11437721

	ITEM	QTY	UM	PART NBR.	DESCRIPTION		REMARKS	SERIAL NUMBER FROM	TO
	B	1	EA	CB11454210	KIT-SPLINED HUB (ROL	P 03148	S		
	1	1	EA	CB11437700	SCROLL ASSY-OUTSIDE	F 03148	B		
	2	1	EA	CB11420776	STUB-SHAFT	F 03148	B		
	3	1	EA	CB11421189	MOUNT-MOTOR	F 03148	B		
	4	1	EA	0290221919	SPACER-1/4"	C 03148	B AS REQUIRED		
	4	1	EA	0290239091	SPACER-1/8"	C 03148	B AS REQUIRED		
	4	1	EA	0290279623	SPACER-3/8"	C 03148	B AS REQUIRED		
	7	1	EA	AA20226	RETAINER-BEARING OUT	P 03148	B		
	8	1	EA	E39751	RETAINER-BEARING IN	P 03148	B		
	9	1	EA	0121378786	BEARING	P 03148	B		
	10	1	EA	JD7788	FITTING-LUB 45 1/4	P 03148	S INCLD IN 7		
	11	1	EA	12H304	WASHER-LK	P 03148	B		
	12	1	EA	19H2676	BOLT	P 03148	B		
	13	4	EA	14H1040	NUT-HX NC	P 03148	B		
	14	12	EA	12H301	WASHER-LK	P 03148	B		
	15	8	EA	19H2472	BOLT	P 03148	B		
*	16	1	EA	0390034937	WASHER-FL	P 03148	B		-060228
*	16	2	EA	0390034937	WASHER-FL	P 03148	B	060229	-
	17	8	EA	19H2898	BOLT	P 03148	B		
	18	1	EA	CB11437750	MNT ASSY-RH OUTSIDE	F 03148	B		
*	19	4	EA	0050021074	WASHER-FL	P 03148	B		-050166
*	19	4	EA	24H1211	WASHER-FL	P 03148	B	050167	-
	20	1	EA	0490039056	O-RING	P 03148	B		

* VERIFY MACHINE SERIAL NUMBER BEFORE ORDERING

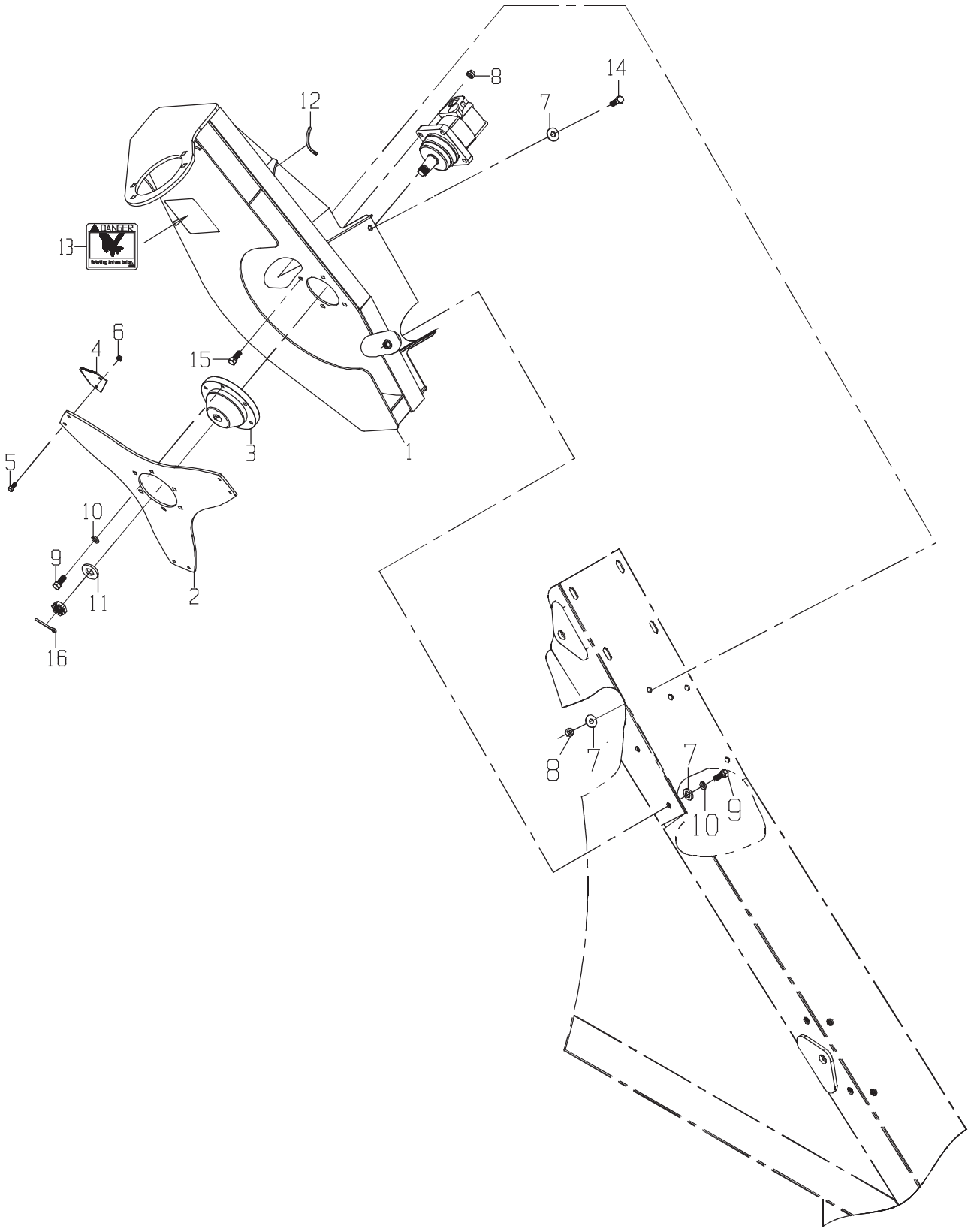
DANGER
1
2
3
4
5
6
7
8
9
10
11
12
13
14
15
16
7
8
9
10

DRAWING NO. CB11437719

	ITEM	QTY	UM	PART NBR.	DESCRIPTION		REMARKS	SERIAL NUMBER FROM	TO
	1	1	EA	CB11437666	MOUNT-RH SIDE KNIFE	F 03148 B			
	2	1	EA	CB01437727	HOLDER-S/K BLADE	C 03148 B			
	3	1	EA	CB01437749	HUB-SIDE KNIFE	C 03148 B			
	4	3	EA	0240059956	BLADE-SEGMENT	P 02812 B			
	5	6	EA	0050035223	BOLT-HB	P 02812 B			
	6	6	EA	0050025488	NUT-FX NF	P 02812 B			
	7	7	EA	24H1211	WASHER-FL	P 03148 B			
	8	6	EA	BP12214	NUT-LK NC	P 03148 B			
	9	9	EA	19H2898	BOLT	P 03148 B			
	10	9	EA	12H301	WASHER-LK	P 03148 B			
*	11	1	EA	24M7243	WASHER	P 03148 B			-060252
*	11	1	EA	24H1446	WASHER-FL	P 03148 B		060253	-
	12	1	EA	0730050579	TRIM-FLEX	F 03148 B			
	13	1	EA	0650040585	DECAL-DANGER ROT KNI	P 02700 B	ENGLISH		
	13	1	EA	CB01424426	DECAL-DANGER ROT KNI	P 02700 B	SPANISH		
	13	1	EA	CB01425224	DECAL-DANGER ROT KNI	P 02700 B	FRENCH		
	13	1	EA	CB01425225	DECAL-DANGER ROT KNI	P 02700 S	PORTUGUESE		
	14	2	EA	19H2993	BOLT	P 03148 B			
	15	4	EA	19H2473	BOLT	P 03148 B			
*	16	1	EA	0700014287	PIN-COTTER	P 03148 B		050203	-

* VERIFY MACHINE SERIAL NUMBER BEFORE ORDERING

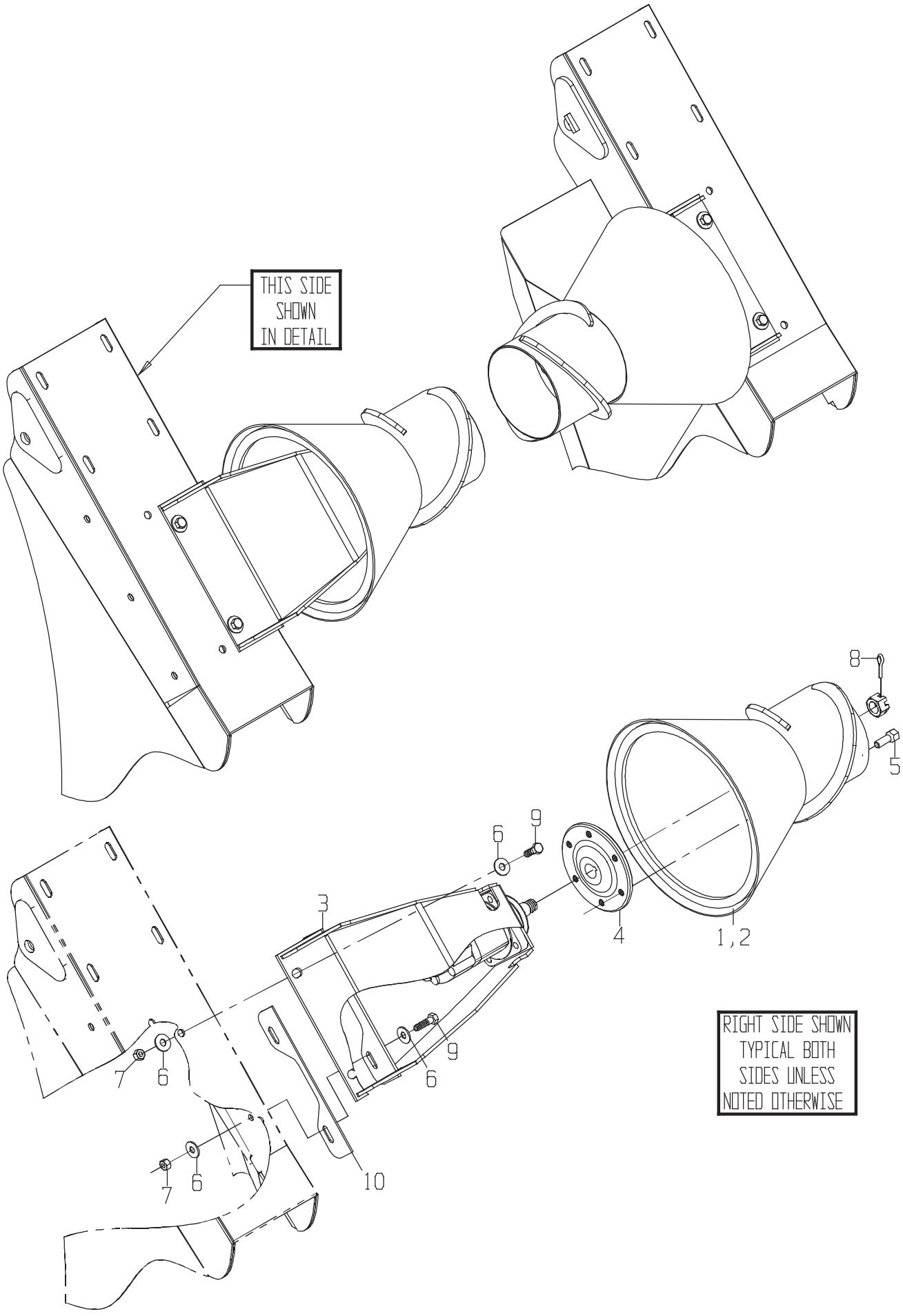
THIS SIDE SHOWN IN DETAIL
8
5
6
9
3
4
1,2
9
6
7
6
7
6
10
RIGHT SIDE SHOWN TYPICAL BOTH SIDES UNLESS NOTED OTHERWISE

DRAWING NO. CB11437669

ITEM	QTY	UM	PART NBR.	DESCRIPTION			REMARKS	SERIAL NUMBER FROM	TO
1	1	EA	CB11437650	ROLLER ASSY-C/D KDWN	F	03148	B		
2	1	EA	CB11437651	ROLLER ASSY-C/D KDWN	F	03148	B		
3	2	EA	CB11437584	MOUNT ASSY-UPPER INN	F	03148	B		
4	2	EA	CB01421692	HUB-COLLECTOR	C	03148	B		
5	12	EA	JD21	BOLT-HB	P	03148	B		
6	16	EA	24H1211	WASHER-FL	P	03148	B		
7	8	EA	BP12214	NUT-LK NC	P	03148	B		
8	2	EA	0700014287	PIN-COTTER	P	03148	B		
9	8	EA	19H2473	BOLT	P	03148	B		
10	4	EA	CB01449277	SPACER-MTR MNT	C	03148	B AS REQUIRED		

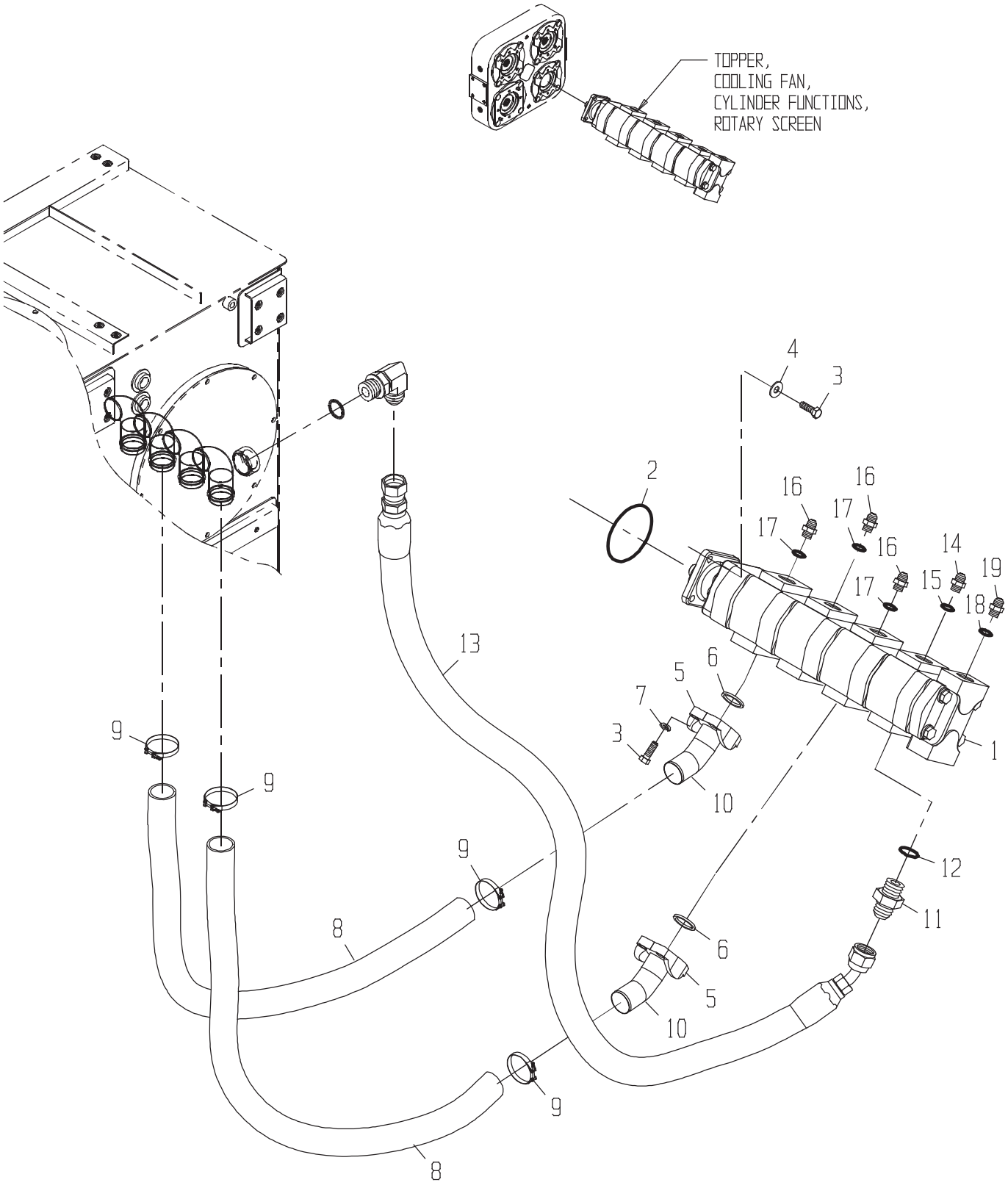
TOPPER,
COOLING FAN,
CYLINDER FUNCTIONS,
ROTARY SCREEN
1
2
3
4
5
6
7
8
9
10
11
12
13
14
15
16
17
18
19

PUMP GP-TOPP/COOL/CD

DRAWING NO. CB11450569

	ITEM	QTY	UM	PART NBR.	DESCRIPTION		REMARKS	SERIAL NUMBER FROM	TO
*	1	1	EA	CB11437148	PUMP-TOP/COOL FAN/SCR-OUT B 03144	B			-050101
*	1	1	EA	CB11462593	PUMP-TOPPER/COOL FAN/SCR B 03144	B		050102	-
	2	1	EA	0331310110	O-RING P	S			
*	3	8	EA	19H2993	BOLT P	S			-050150
*	3	8	EA	19H2993	BOLT P 03144	B		050151	-
	3	4	EA	19H2993	BOLT P 03144	B			
	4	4	EA	0050021074	WASHER-FL P 03251	B			
*	5	2	EA	CB11449690	FLANGE KIT P 03251	B			-050150
*	5	4	EA	0071308158	FLANGE-SPLIT P 03251	B		050151	-
*	6	2	EA	U46457	O-RING-F32 P 03251	S	INCLUDED IN ITEM 5		-050150
*	6	2	EA	U46457	O-RING-F32 P 03251	B		050151	-
*	7	8	EA	12H301	WASHER-LK P 03144	S			-050150
*	7	8	EA	12H301	WASHER-LK P 03144	B		050151	-
	8	2	EA	CB01453671	HOSE P 03251	B			
*	9	4	EA	AT262455	CLAMP-T BOLT P 03251	B			-080404
*	9	4	EA	AT214753	CLAMP-T BOLT P 03251	B		080405	-
	10	2	EA	CB01450048	FITTING P 03251	B			
	11	1	EA	0070005759	FITTING P 03144	B			
	12	1	EA	U13639	O-RING P	S	INCLUDED IN 11		
	13	1	EA	CB11427984	HOSE P 03251	B			
	14	1	EA	0070005769	FITTING P 03144	B			
	15	1	EA	U12547	O-RING P	S	INCLD IN 14		
	16	3	EA	0071341074	FITTING P 03144	B			
	17	3	EA	R29936	O-RING P	S	INCLD IN 16		
	18	1	EA	R26375	O-RING P	S	INCLD IN 19		
	19	1	EA	0070005189	FITTING P 03144	B			

* VERIFY MACHINE SERIAL NUMBER BEFORE ORDERING

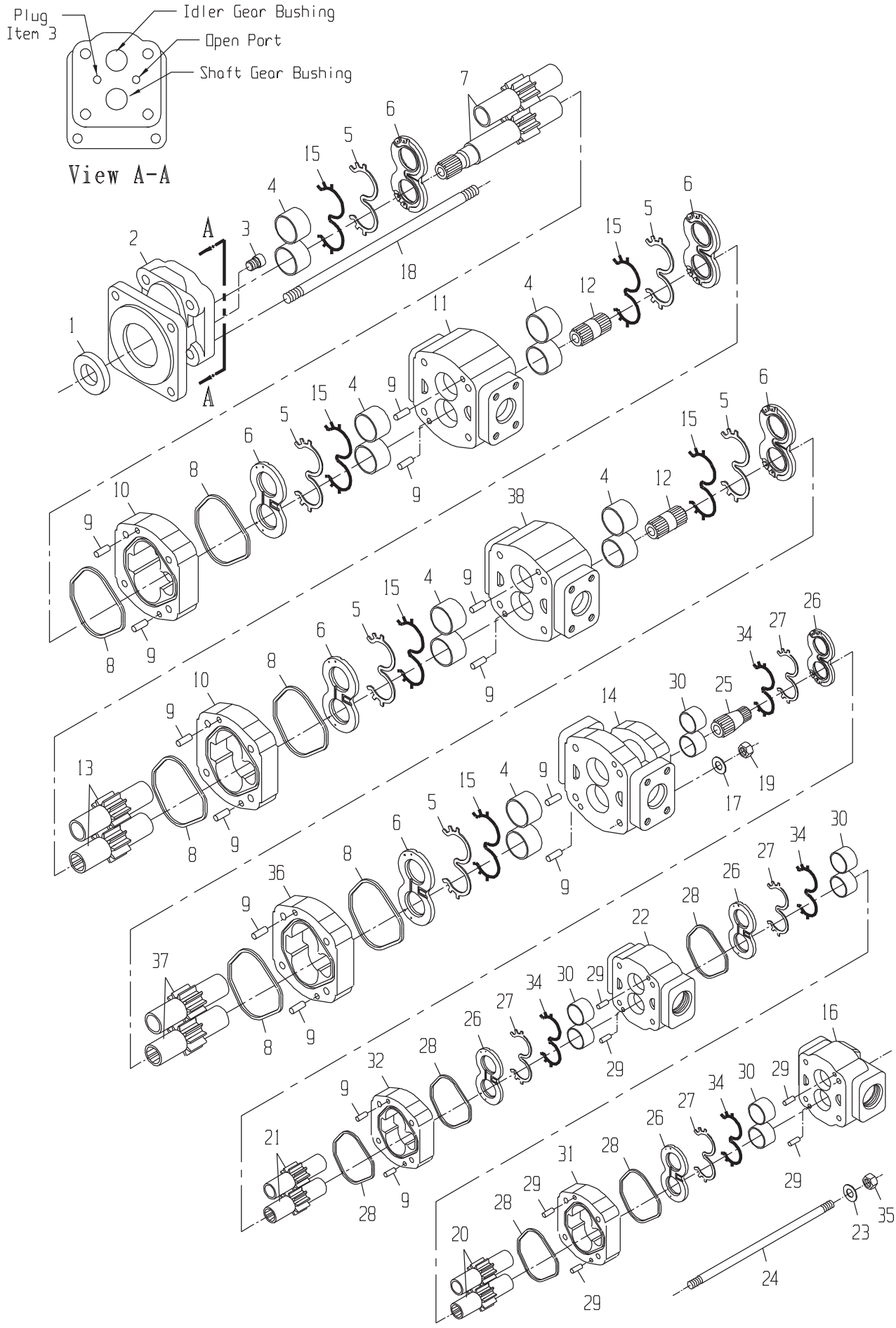
Plug
Item 3
Idler Gear Bushing
Open Port
Shaft Gear Bushing
View A-A
A
A

DRAWING NO. CB11437148

ITEM	QTY	UM	PART NBR.	DESCRIPTION		REMARKS	SERIAL NUMBER FROM	TO
A	1	EA	CB11463016	SEAL KIT-GEAR PUMP	P	S		
1	1	EA	0170042109	SEAL-LIP	P	S INC IN A		
2	1	EA	0631324555	COVER-SHAFT END	P	S		
3	1	EA	0050042102	PLUG	P	S		
4	3	ST	0631327325	BUSHING KIT-SET OF 4	P	S SET OF 4		
5	6	EA	.....	SEAL-CHANNEL	P	S INC IN A		
6	3	EA	0631394087	THRUSTPLATE	P	S SET OF 2		
7	1	EA	0631333156	GEAR SET-SHAFT	P	S		
8	6	EA	.....	SEAL-SQUARE	P	S INC IN A		
9	14	EA	0330045274	PIN-DOWEL	P	S		
10	2	EA	0631324561	HOUSING-GEAR	P	S		
11	1	EA	CB01438090	HOUSING-BEARING CARR	P	S		
12	2	EA	0631303685	SHAFT-CONNECTING	P	S		
13	2	EA	0631324565	GEAR SET	P	S		
14	1	EA	CB01438091	HOUSING-PIGGYBACK	P	S		
15	6	EA	.....	SEAL-BACKUP	P	S INC IN A		
16	1	EA	CB01438093	HOUSING-PEC	P	S		
17	4	EA	0630029380	WASHER-FL	P	S		
18	4	EA	CB01446519	STUD	P	S		
19	4	EA	0050042126	NUT-HX	P	S		
20	1	EA	CB01438100	GEAR	P	S		
21	1	EA	CB01438101	GEAR	P	S		
22	1	EA	CB01438097	HOUSING-BEARING CARR	P	S		
23	4	EA	0050042140	WASHER	P	S		
24	4	EA	CB01438102	STUD	P	S		
25	1	EA	0631333162	SHAFT-CONNECTING	P	S		
26	2	EA	CB11440248	THRUSTPLATE KIT-SET	P	S SET OF 2		
27	4	EA	.....	SEAL-CHANNEL	P	S INC IN A		
28	4	EA	.....	SEAL-SQUARE	P	S INC IN A		
29	8	EA	0130042136	PIN-DOWEL	P	S		
30	2	EA	0631333633	BUSHING KIT-SET OF 4	P	S SET OF 4		
31	1	EA	CB01438099	HOUSING-GEAR	P	S		
32	1	EA	CB01438094	HOUSING-GEAR	P	S		
33	1	EA	0161340612	SHAFT-CONNECTING	P	S		
34	4	EA	.....	SEAL-BACKUP	P	S INC IN A		
35	4	EA	0051337038	NUT-HX	P	S		
36	1	EA	0631328816	HOUSING-GEAR	P	S		
37	1	EA	0631328815	GEAR SET	P	S		
38	1	EA	CB01446518	HOUSING-BEARING CARR	P	S		

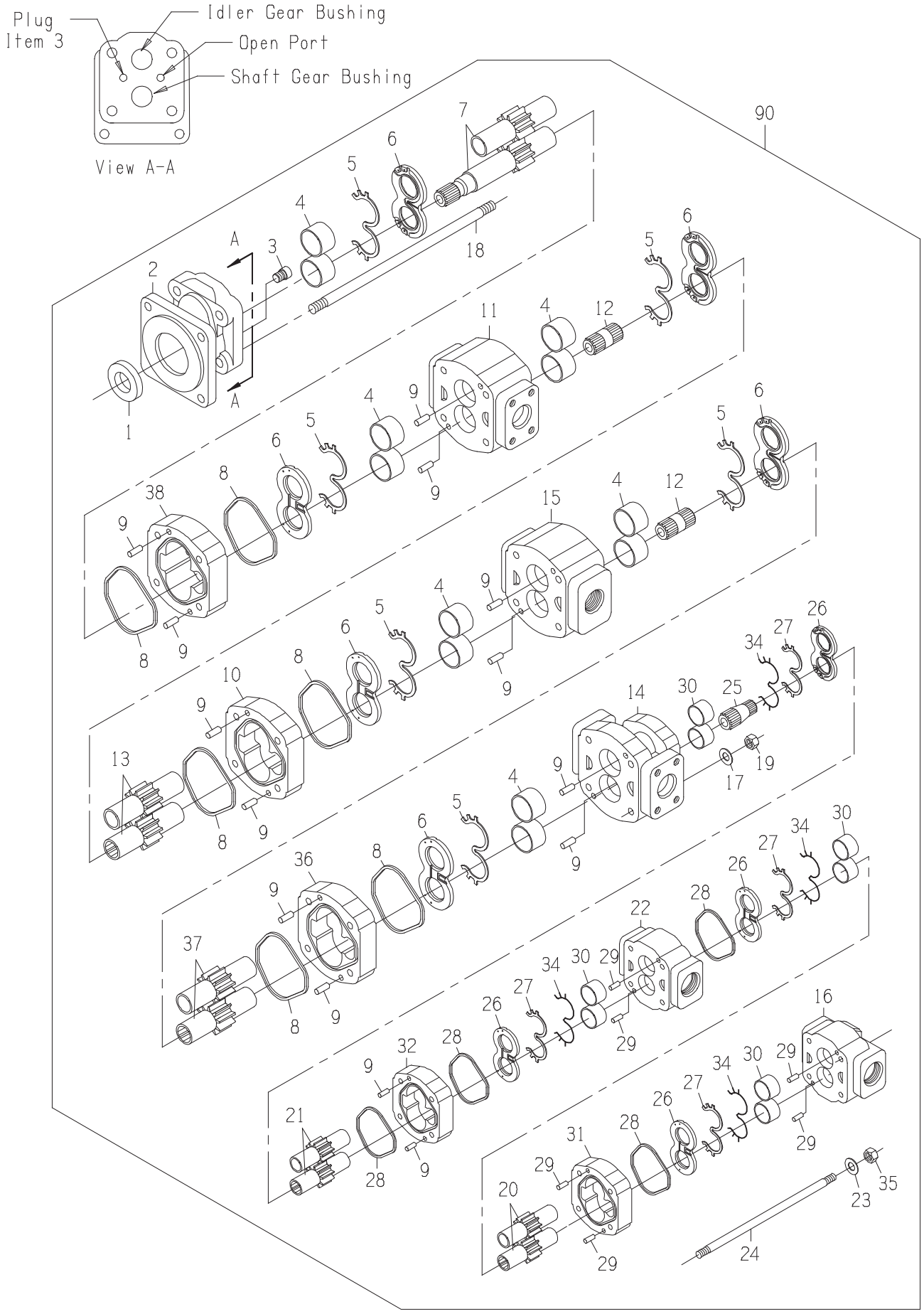
Plug
Item 3
Idler Gear Bushing
Open Port
Shaft Gear Bushing
View A-A
90

DRAWING NO. CB11462593

ITEM	QTY	UM	PART NBR.	DESCRIPTION		REMARKS	SERIAL NUMBER FROM	TO
A	1	EA	CB11463016	SEAL KIT-GEAR PUMP	P	S		
1	1	EA	0170042109	SEAL-LIP	P	S INC IN A		
2	1	EA	0631324555	COVER-SHAFT END	P	S		
3	1	EA	0050042102	PLUG	P	S		
4	3	ST	0631327325	BUSHING KIT-SET OF 4	P	S SET OF 4		
5	6	EA	.....	SEAL-CHANNEL	P	S INC IN A		
6	3	EA	0631394087	THRUSTPLATE	P	S SET OF 2		
7	1	EA	CB01477713	GEAR SET-SHAFT	P	S		
8	6	EA	.....	SEAL-SQUARE	P	S INC IN A		
9	14	EA	0330045274	PIN-DOWEL	P	S		
10	1	EA	0631324561	HOUSING-GEAR	P	S		
11	1	EA	CB01438090	HOUSING-BEARING CARR	P	S		
12	2	EA	0631303685	SHAFT-CONNECTING	P	S		
13	2	EA	0631324565	GEAR SET	P	S		
14	1	EA	CB01438091	HOUSING-PIGGYBACK	P	S		
15	1	EA	CB01446518	HOUSING-BEARING CARR	P	S		
16	1	EA	CB01438093	HOUSING-PEC	P	S		
17	4	EA	0630029380	WASHER-FL	P	S		
18	4	EA	0051345822	STUD-LONG	P	S		
19	4	EA	0050042126	NUT-HX	P	S		
20	1	EA	CB01438100	GEAR	P	S		
21	1	EA	CB01438101	GEAR	P	S		
22	1	EA	CB01438097	HOUSING-BEARING CARR	P	S		
23	4	EA	0050042140	WASHER	P	S		
24	4	EA	CB01438102	STUD	P	S		
25	1	EA	0631333162	SHAFT-CONNECTING	P	S		
26	2	EA	CB11440248	THRUSTPLATE KIT-SET	P	S SET OF 2		
27	4	EA	.....	SEAL-CHANNEL	P	S INC IN A		
28	4	EA	.....	SEAL-SQUARE	P	S INC IN A		
29	8	EA	0130042136	PIN-DOWEL	P	S		
30	2	EA	0631333633	BUSHING KIT-SET OF 4	P	S SET OF 4		
31	1	EA	CB01438099	HOUSING-GEAR	P	S		
32	1	EA	CB01438094	HOUSING-GEAR	P	S		
33	1	EA	0161340612	SHAFT-CONNECTING	P	S		
34	4	EA	.....	SEAL-BACKUP	P	S INC IN A		
35	4	EA	0051337038	NUT-HX	P	S		
36	1	EA	0631328816	HOUSING-GEAR	P	S		
37	1	EA	0631328815	GEAR SET	P	S		
38	1	EA	CB01477712	HOUSING-GEAR	P	S		
90	1	EA	.....	SHOW PARENT	F	S		

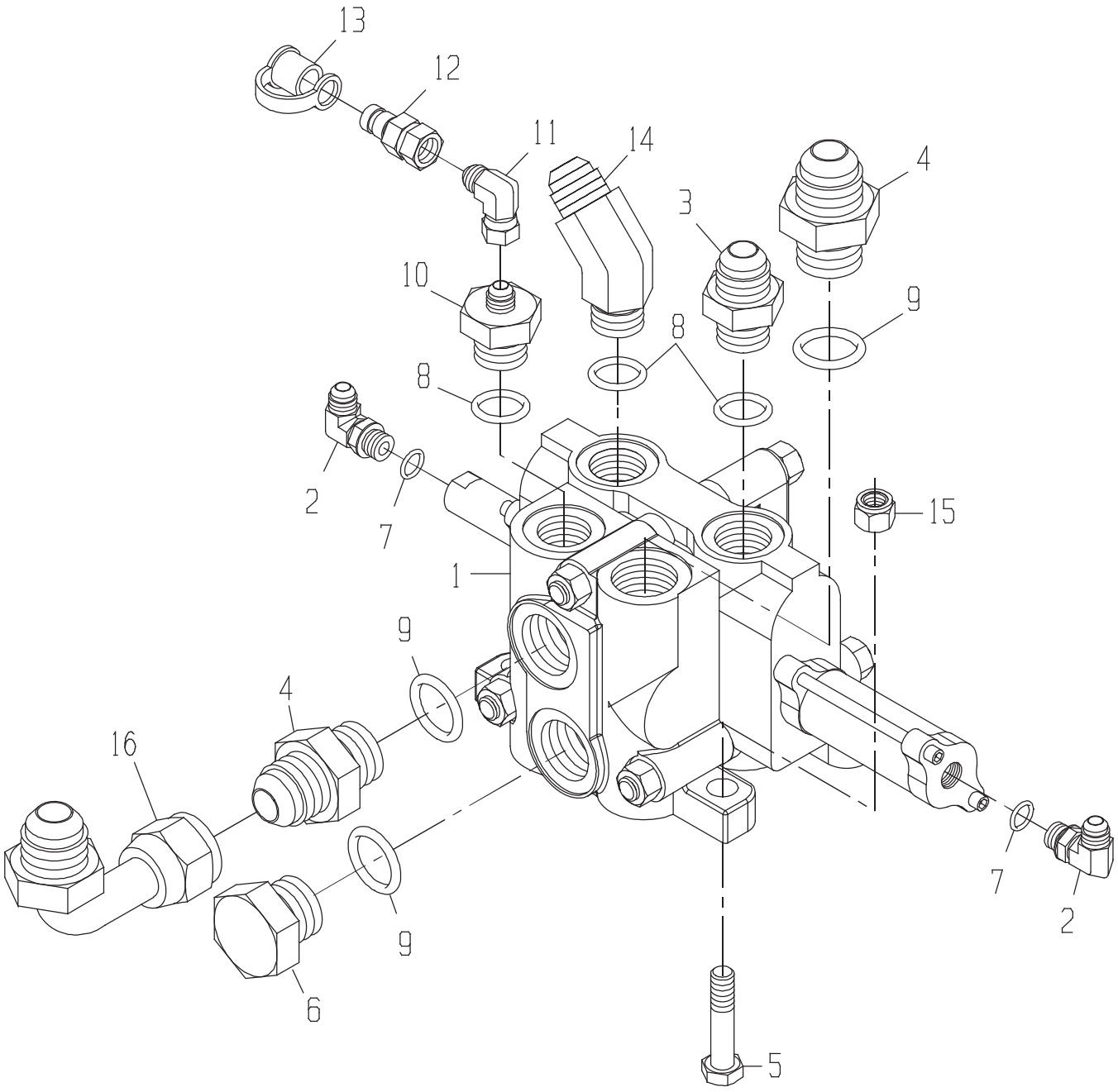
13
12
11
14
4
3
10
9
8
8
2
7
15
1
9
4
16
9
6
7
2
5

VALVE GP-OUTER SCROL

DRAWING NO. CB11437201

	ITEM	QTY	UM	PART NBR.	DESCRIPTION			REMARKS	SERIAL NUMBER FROM	TO
	1	1	EA	CB11420169	VALVE-SCROLL-OUTER(OPTION	B	03150 B			
	2	2	EA	0070028756	FITTING	P	03150 B			
*	3	2	EA	0070005769	FITTING	P	03150 B			-004004
*	3	1	EA	0070005769	FITTING	P	03150 B		004005	-
	4	2	EA	0071341074	FITTING	P	03150 B			
	5	3	EA	19H2473	BOLT	P	03150 B			
	6	1	EA	0070012264	FITTING	P	03150 B			
	7	2	EA	R26448	O-RING	P	S	INC IN 2		
	8	3	EA	U12547	O-RING	P	S	INC IN 3,10,14		
	9	3	EA	R29936	O-RING	P	S	INC IN 4,6		
	10	1	EA	0071342375	FITTING	P	03150 B			
	11	1	EA	0071341100	FITTING	P	03150 B			
	12	1	EA	XPD36BTX	FITTING	P	03150 B			
	13	1	EA	AT205083	FITTING	P	03150 B			
	14	1	EA	0070044725	FITTING	P	03150 B			
*	15	3	EA	BP12214	NUT-LK NC	P	03150 B		004379	-
*	16	1	EA	0071341057	FITTING	P	03150 B		060201	-

* VERIFY MACHINE SERIAL NUMBER BEFORE ORDERING

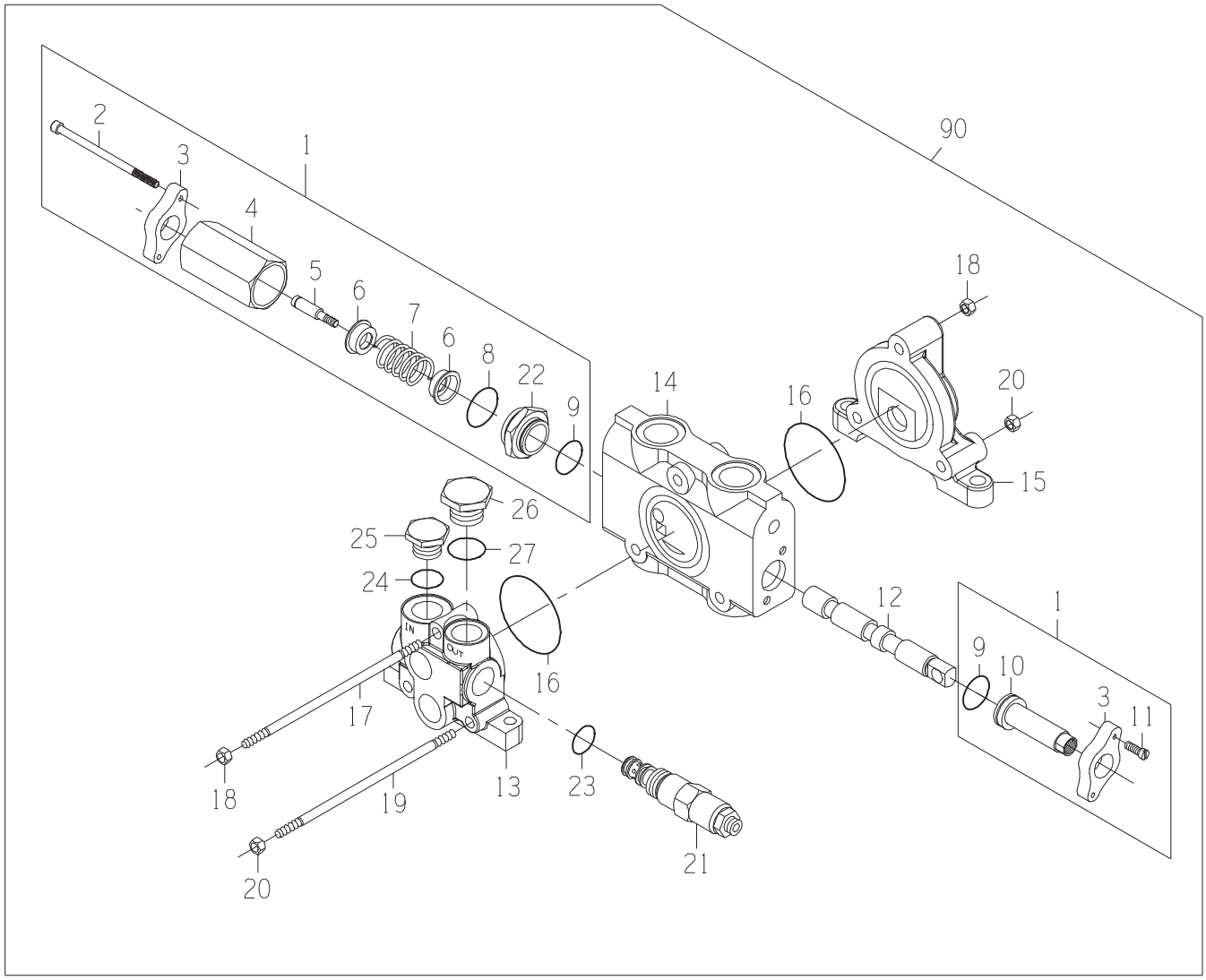
90
1
2
3
4
5
6
7
6
8
22
9
14
16
18
20
15
26
25
27
24
IN
OUT
16
17
18
19
20
13
23
21
12
1
9
10
3
11

DRAWING NO. CB11420169

ITEM	QTY	UM	PART NBR.	DESCRIPTION		REMARKS	SERIAL NUMBER FROM	TO
A	1	EA	CB11445281	SEAL KIT	P	S		
1	1	EA	CB11445268	SECTION ASSY-VALVE	P	S		
2	2	EA	.....	BOLT	P	S INC IN 1		
3	2	EA	.....	FLANGE	P	S INC IN 1		
4	1	EA	.....	TUBE	P	S INC IN 1		
5	1	EA	.....	BOLT	P	S INC IN 1		
6	2	EA	.....	WASHER	P	S INC IN 1		
7	1	EA	.....	SPRING	P	S INC IN 1		
8	1	EA	F432157	O-RING	P	S INC IN A,1		
9	2	EA	T140706	VALVE-RELIEF (DIRECTIONAL	P	S INC IN A,1		
10	1	EA	.....	CAP	P	S INC IN 1		
11	2	EA	.....	BOLT	P	S INC IN 1		
12	1	EA	.....	SPOOL	P	S		
13	1	EA	CB01445270	INLET SECTION ASSY	P	S		
14	1	EA	.....	BODY	P	S		
15	1	EA	0620046918	SECTION-OUTLET	P	S		
16	2	EA	T118685	O-RING	P	S INC IN A		
17	1	EA	CB01445273	TIE ROD	P	S		
18	2	EA	14H1040	NUT-HX NC	P	S		
19	2	EA	CB01445274	TIE ROD	P	S		
20	4	EA	AT205027	NUT-HX NC	P	S		
21	1	EA	CB11458977	VALVE-RELIEF CARTRID	P	S		
22	1	EA	.....	RETAINER	P	S INC IN 1		
23	1	EA	T118681	O-RING	P	S INC IN A,21		
24	1	EA	840083100	O-RING	P	S INC IN A		
25	1	EA	CB01412616	PLUG	P	S		
26	1	EA	0620011536	PLUG & O-RING	P	S		
27	1	EA	F432157	O-RING	P	S INC IN A		
90	1	EA	.....	SHOW PARENT	F	S		

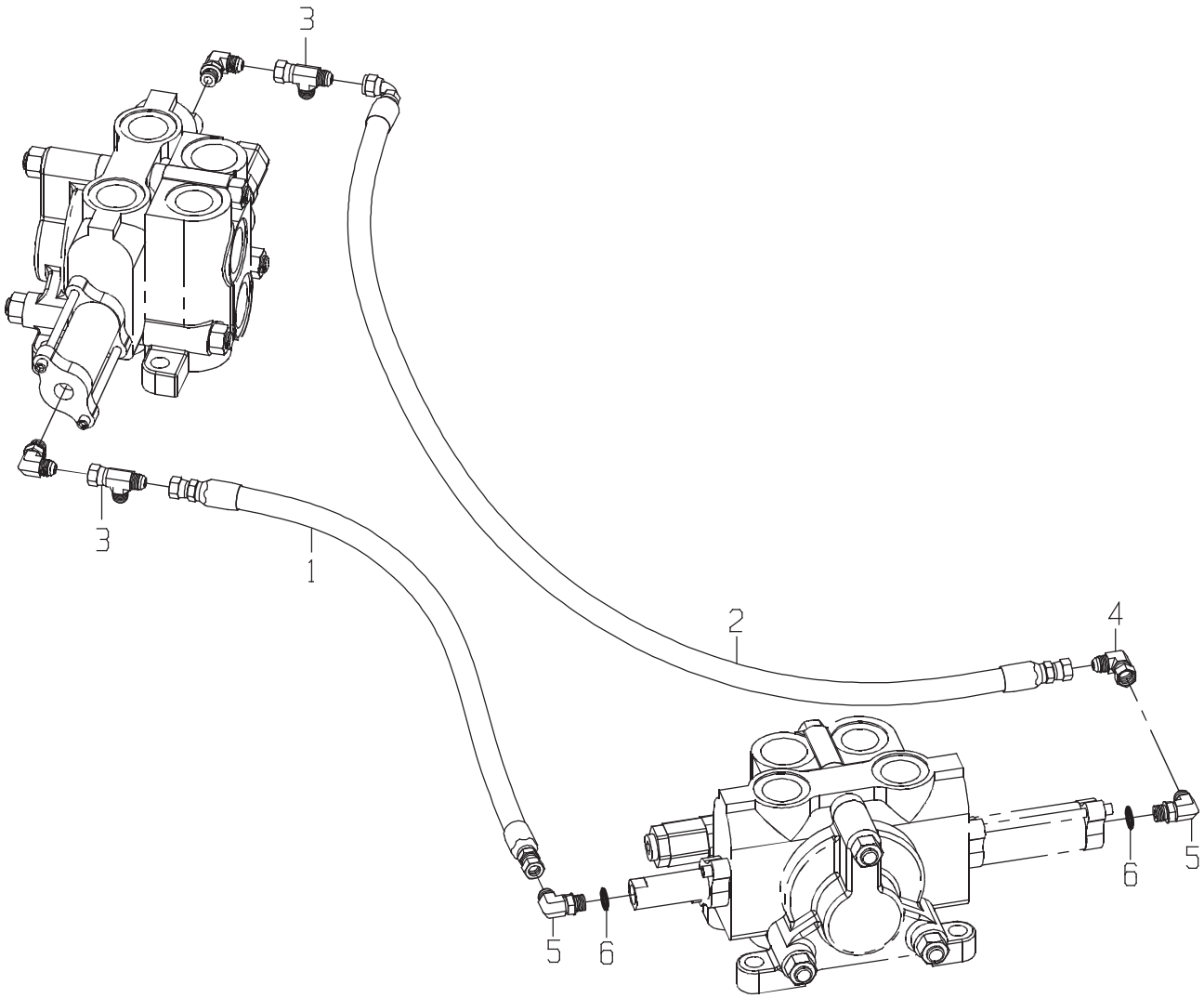
3
3
1
2
4
5
6
5
6

DRAWING NO. CB11437209

ITEM	QTY	UM	PART NBR.	DESCRIPTION	REMARKS	SERIAL NUMBER FROM	SERIAL NUMBER TO
1	1	EA	CB11440928	HOSE	P 03245 B		
2	1	EA	CB11440931	HOSE	P 03245 B		
3	2	EA	0070021048	TEE	P 03150 B		
4	1	EA	0071341100	FITTING	P 03150 B		
5	2	EA	0070028756	FITTING	P 03150 B		
6	2	EA	R26448	O-RING	P S INC IN 5		

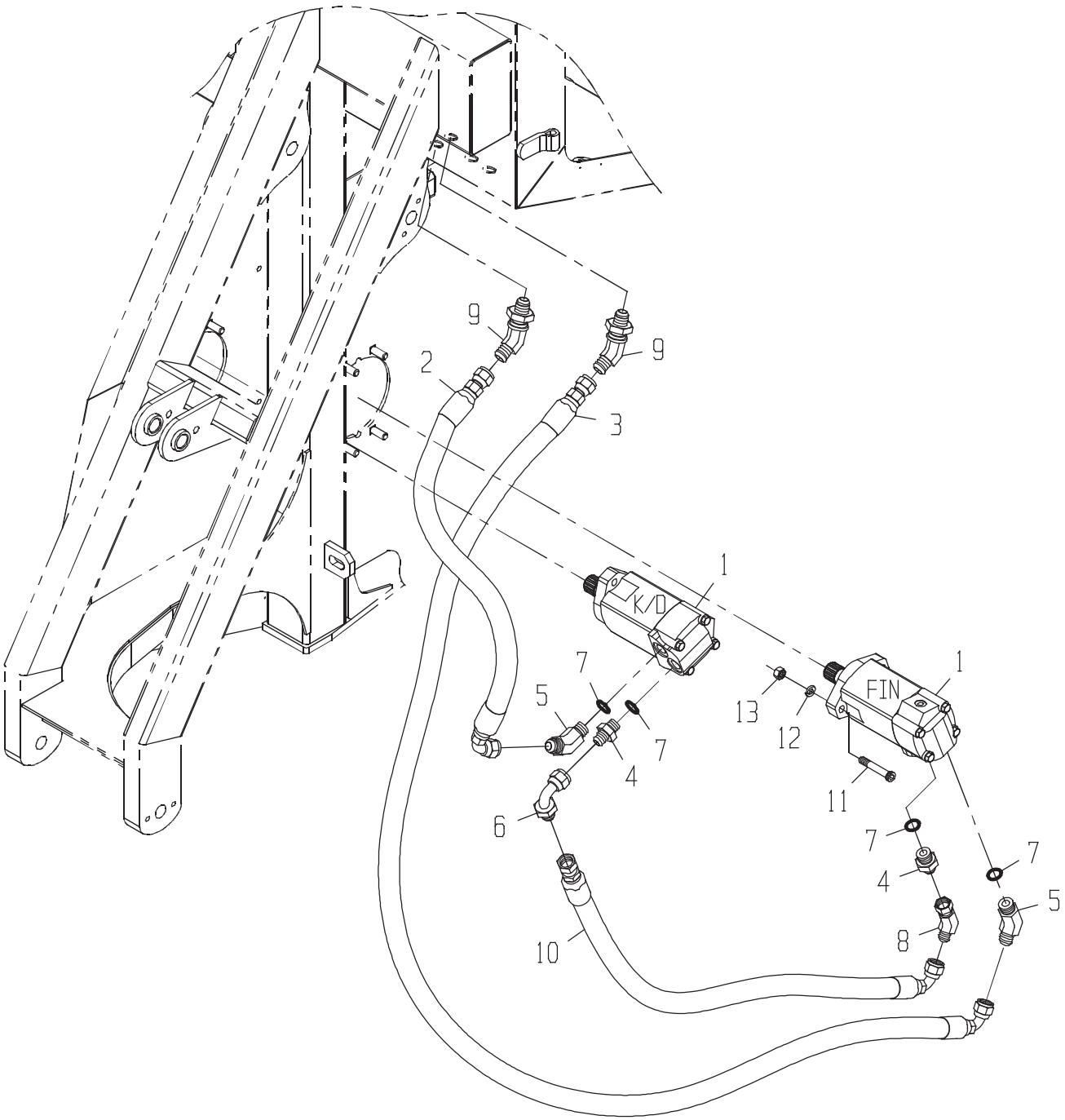
9
2
9
3
1
K/D
7
5
7
4
6
10
1
FIN
13
12
11
7
4
7
5
8

DRAWING NO. CB11443824

ITEM	QTY	UM	PART NBR.	DESCRIPTION	REMARKS	SERIAL NUMBER FROM	SERIAL NUMBER TO
1	2	EA	0331382981	MOTOR-STD	B 02581 B		
2	1	EA	CB11447004	HOSE	P 02572 B		
3	1	EA	CB11426821	HOSE	P 02572 B		
4	2	EA	0071349607	FITTING	P 02581 B		
5	2	EA	0071349608	FITTING	P 02581 B		
6	1	EA	0071349611	FITTING	P 02572 B		
7	4	EA	R26906	O-RING	P S INCLUDED IN 4,5		
8	1	EA	0071349613	FITTING	P 02572 B		
9	2	EA	0071349616	FITTING	P 02571 B		
10	1	EA	CB11437057	HOSE	P 02572 B		
11	4	EA	0050012685	BOLT	P 02581 B		
12	4	EA	12H301	WASHER-LK	P 02581 B		
13	4	EA	14H1040	NUT-HX NC	P 02581 B		

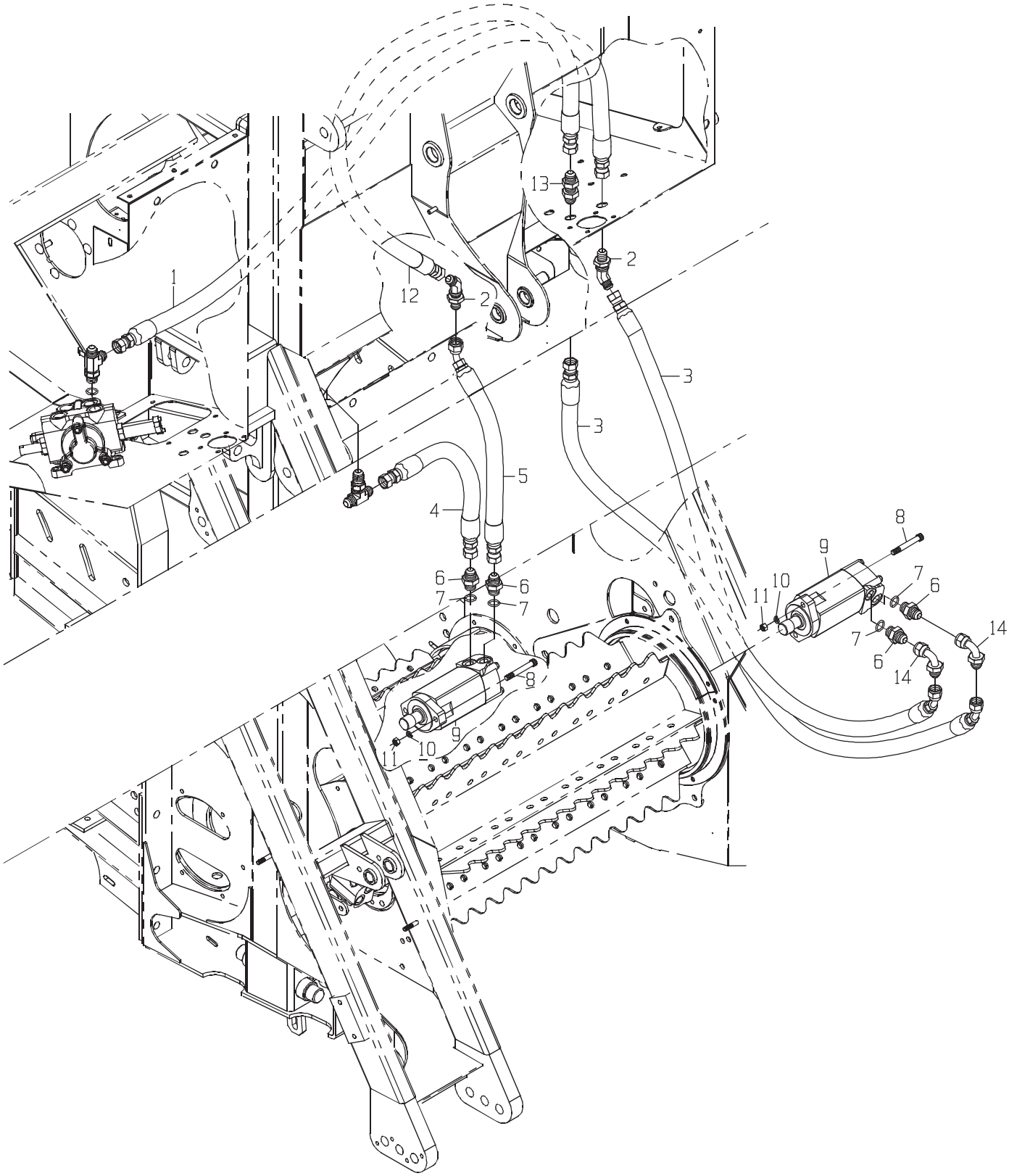
1
2
2
2
3
3
4
5
6
6
6
6
7
7
7
7
8
8
9
9
10
10
11
11
12
13
14
14

DRAWING NO. CB11456182

	ITEM	QTY	UM	PART NBR.	DESCRIPTION			REMARKS	SERIAL NUMBER FROM	TO
*	1	1	EA	CB11436863	HOSE	P	02572 B		004005	-
*	2	2	EA	0071349616	FITTING	P	02571 B		004005	-
*	3	2	EA	0881383117	HOSE	P	02572 B		004005	-
*	4	1	EA	CB11437593	HOSE	P	02572 B		004005	-
*	5	1	EA	CB11457681	HOSE	P	02572 B		004005	-
*	6	4	EA	0071349607	FITTING	P	02581 B		004005	-
*	7	4	EA	R26906	O-RING	P	S	INCLUDED IN 6	004005	-
*	8	4	EA	0050012685	BOLT	P	02581 B		004005	-
*	9	2	EA	0331382981	MOTOR-STD	B	02581 B		004005	-
*	10	4	EA	12H301	WASHER-LK	P	02581 B		004005	-
*	11	4	EA	14H1040	NUT-HX NC	P	02581 B		004005	-
*	12	1	EA	CB11457679	HOSE	P	02572 B		004005	-
*	13	1	EA	0071349617	FITTING	P	02571 B		004005	-
*	14	2	EA	0071349611	FITTING	P	02571 B		004005	-

* VERIFY MACHINE SERIAL NUMBER BEFORE ORDERING

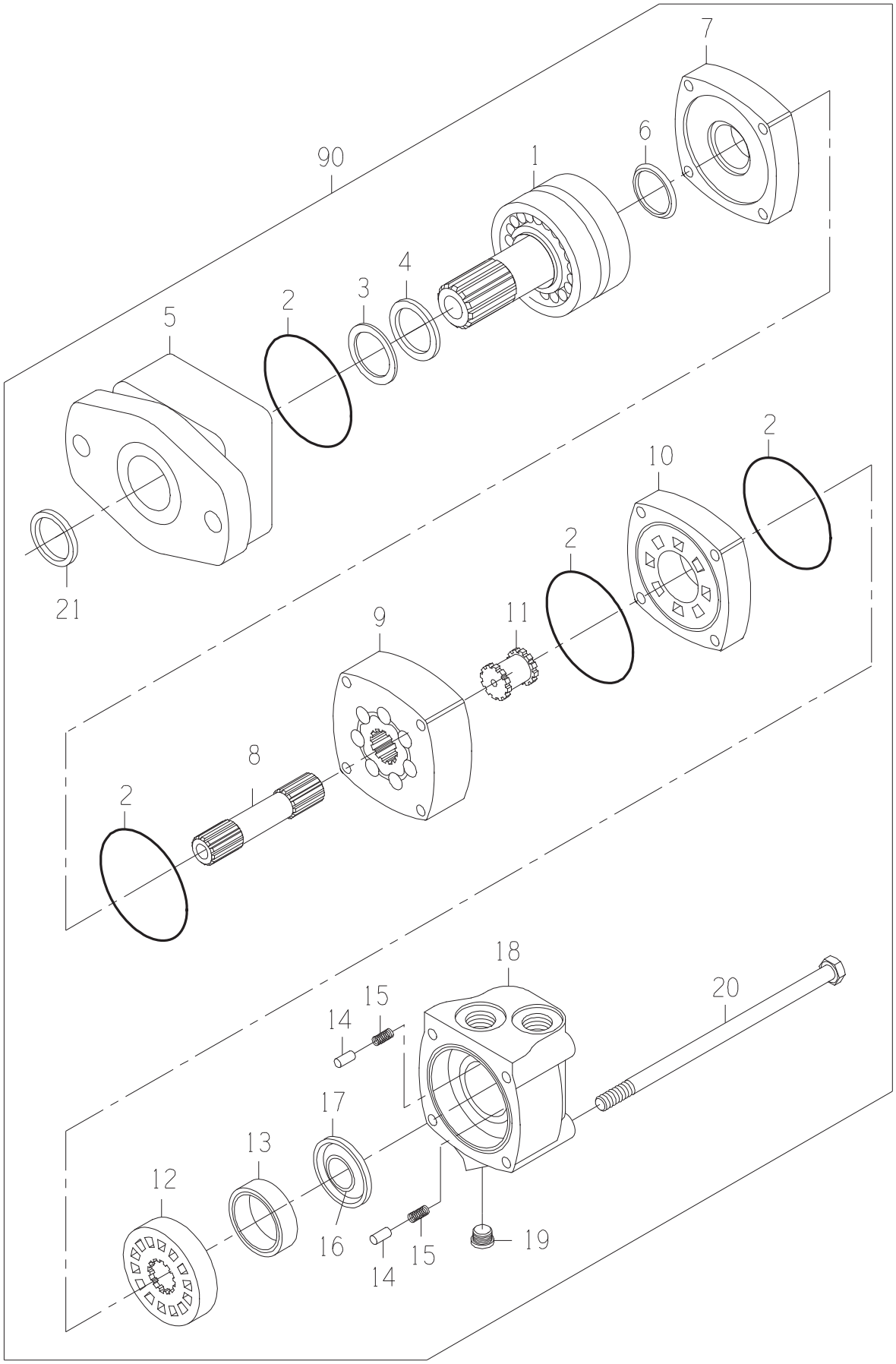
7
6
90
1
4
3
2
5
2
10
2
21
11
9
8
2
18
20
15
14
17
13
12
16
15
14
19

MOTOR-STD

DRAWING NO. 0331382981

ITEM	QTY	UM	PART NBR.	DESCRIPTION		REMARKS	SERIAL NUMBER FROM	TO
A	1	EA	0621379059	SEAL-KIT	P	S		
1	1	EA	0331382906	SHAFT SUB-ASSY	P	S		
2	4	EA	.....	O-RING	P	S INCLD IN A		
3	1	EA	.....	SEAL	P	S INCLD IN A		
4	1	EA	.....	SEAL	P	S INCLD IN A		
5	1	EA	0331382908	HOUSING-BEARING	P	S		
6	1	EA	.....	SEAL	P	S INCLD IN A		
7	1	EA	0330040005	PLATE-WEAR	P	S		
8	1	EA	0330047810	SHAFT-DRIVE	P	S		
9	1	EA	0330047811	GEROLER	P	S		
10	1	EA	0330040008	PLATE-VALVE	P	S		
11	1	EA	0330034450	DRIVE-VALVE	P	S		
12	1	EA	0330040009	VALVE	P	S		
13	1	EA	0330038427	RING-BALANCE	P	S		
14	2	EA	0130034441	PIN	P	S		
15	2	EA	0320034442	SPRING	P	S		
16	1	EA	.....	SEAL	P	S INCLD IN A		
17	1	EA	.....	SEAL	P	S INCLD IN A		
18	1	EA	0330040011	HOUSING	P	S		
19	1	EA	X4HP5ON-S	FITTING	P	S		
20	4	EA	0330047812	BOLT-HB	P	S		
21	1	EA	.....	SEAL	P	S INCLD IN A		
90	1	EA	.....	SHOW PARENT	F	S		

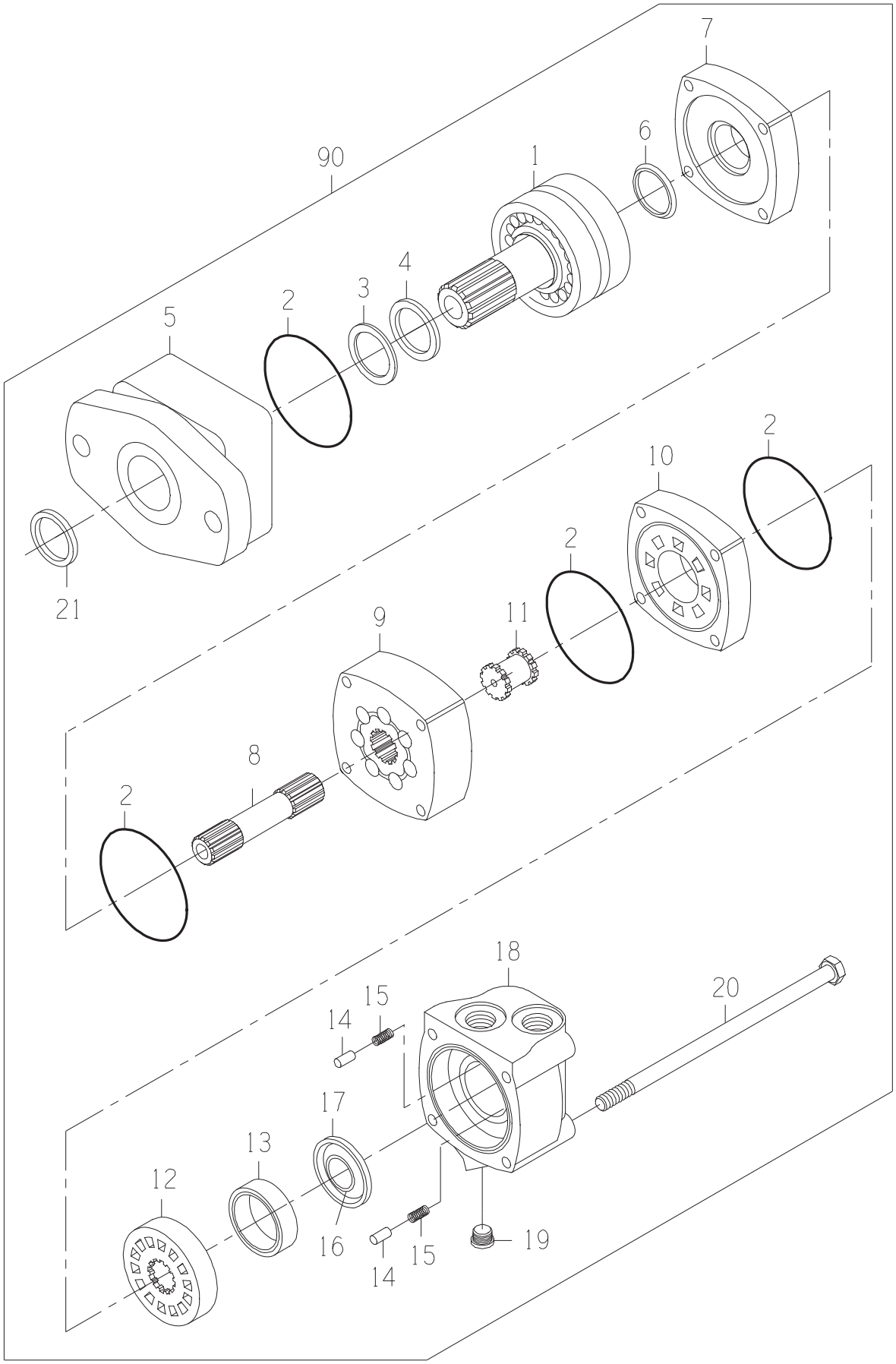
7
6
90
1
4
3
2
5
2
10
2
21
11
9
8
2
18
20
15
14
17
13
12
16
15
14
19

MOTOR-STD

DRAWING NO. 0331382981

ITEM	QTY	UM	PART NBR.	DESCRIPTION		REMARKS	SERIAL NUMBER FROM	TO
A	1	EA	0621379059	SEAL-KIT	P	S		
1	1	EA	0331382906	SHAFT SUB-ASSY	P	S		
2	4	EA	.....	O-RING	P	S INCLD IN A		
3	1	EA	.....	SEAL	P	S INCLD IN A		
4	1	EA	.....	SEAL	P	S INCLD IN A		
5	1	EA	0331382908	HOUSING-BEARING	P	S		
6	1	EA	.....	SEAL	P	S INCLD IN A		
7	1	EA	0330040005	PLATE-WEAR	P	S		
8	1	EA	0330047810	SHAFT-DRIVE	P	S		
9	1	EA	0330047811	GEROLER	P	S		
10	1	EA	0330040008	PLATE-VALVE	P	S		
11	1	EA	0330034450	DRIVE-VALVE	P	S		
12	1	EA	0330040009	VALVE	P	S		
13	1	EA	0330038427	RING-BALANCE	P	S		
14	2	EA	0130034441	PIN	P	S		
15	2	EA	0320034442	SPRING	P	S		
16	1	EA	.....	SEAL	P	S INCLD IN A		
17	1	EA	.....	SEAL	P	S INCLD IN A		
18	1	EA	0330040011	HOUSING	P	S		
19	1	EA	X4HP5ON-S	FITTING	P	S		
20	4	EA	0330047812	BOLT-HB	P	S		
21	1	EA	.....	SEAL	P	S INCLD IN A		
90	1	EA	.....	SHOW PARENT	F	S		

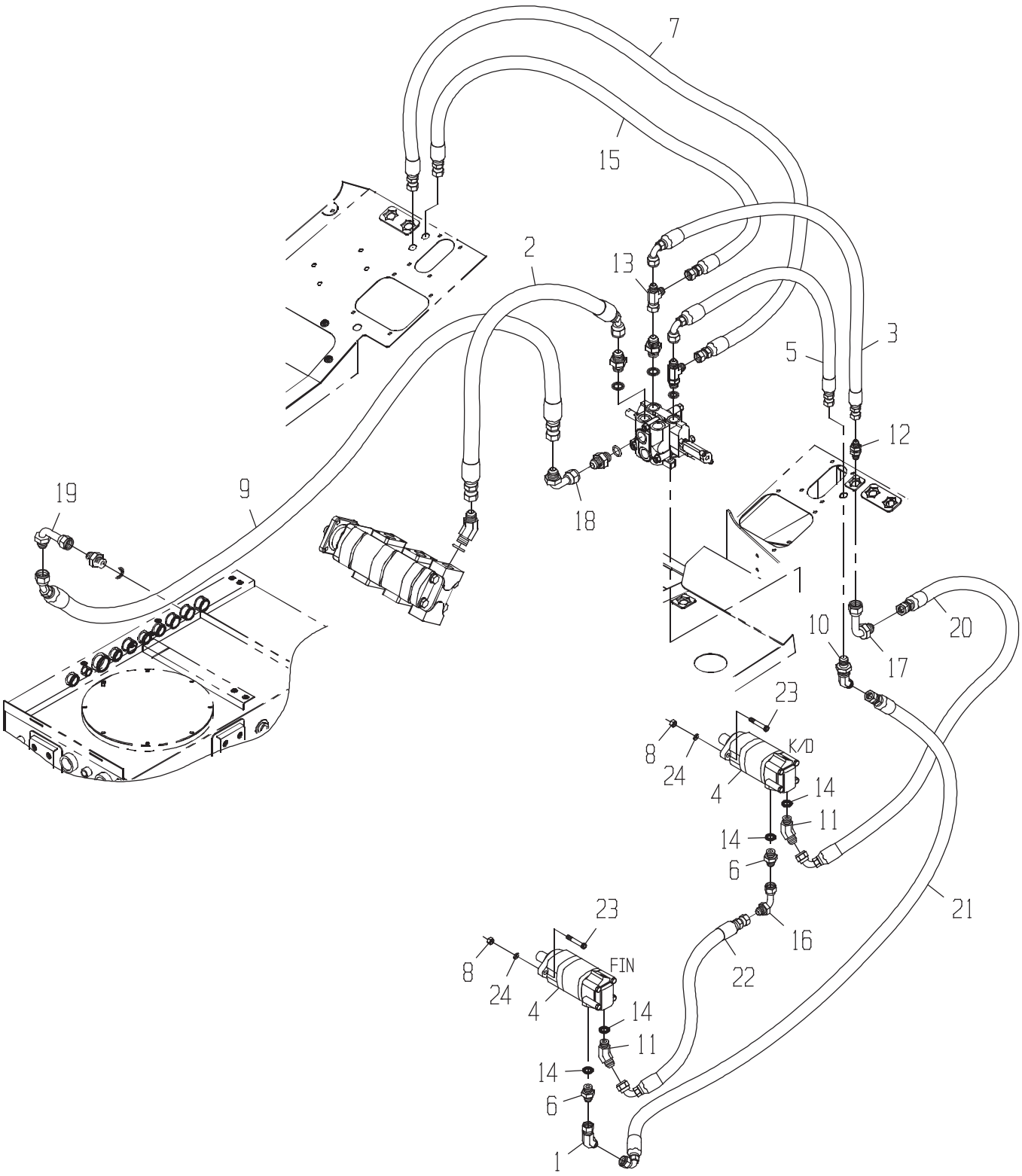
7
15
2
13
3
5
12
18
19
9
1
10
20
17
23
8
24
K/D
4
14
11
14
6
21
16
22
23
8
24
FIN
4
14
11
14
6
1

DRAWING NO. CB11443827

ITEM	QTY	UM	PART NBR.	DESCRIPTION		REMARKS	SERIAL NUMBER FROM	TO
1	1	EA	0071349613	FITTING	P 02572	B		
2	1	EA	CB11436860	HOSE	P 02572	B		
3	1	EA	CB11440922	HOSE	P 02572	B		
4	2	EA	0331382981	MOTOR-STD	B 02581	B		
5	1	EA	CB11436862	HOSE	P 02571	B		
6	2	EA	0071349607	FITTING	P 02572	B		
7	1	EA	CB11436863	HOSE	P 02571	B		
8	4	EA	14H1040	NUT-HX NC	P 02572	B		
9	1	EA	CB11436865	HOSE	P 02572	B		
10	1	EA	0071349616	FITTING	P 02572	B		
11	2	EA	0071349608	FITTING	P 02572	B		
12	1	EA	0071349617	FITTING	P 02572	B		
13	1	EA	0071341096	TEE	P 02572	B		
14	4	EA	R26906	O-RING	P	S INCLUDED IN 6,11		
15	1	EA	CB11437133	HOSE	P 02572	B		
16	1	EA	0071349611	FITTING	P 02572	B		
17	1	EA	0071349612	FITTING	P 02572	B		
18	1	EA	0071341057	FITTING	P 02572	B		
19	1	EA	0071342104	FITTING	P 02572	B		
20	1	EA	CB11437057	HOSE	P 02572	B		
21	1	EA	CB11426821	HOSE	P 02572	B		
22	1	EA	CB11437057	HOSE	P 02572	B		
23	4	EA	0050012685	BOLT	P 02572	B		
24	4	EA	12H301	WASHER-LK	P 02572	B		

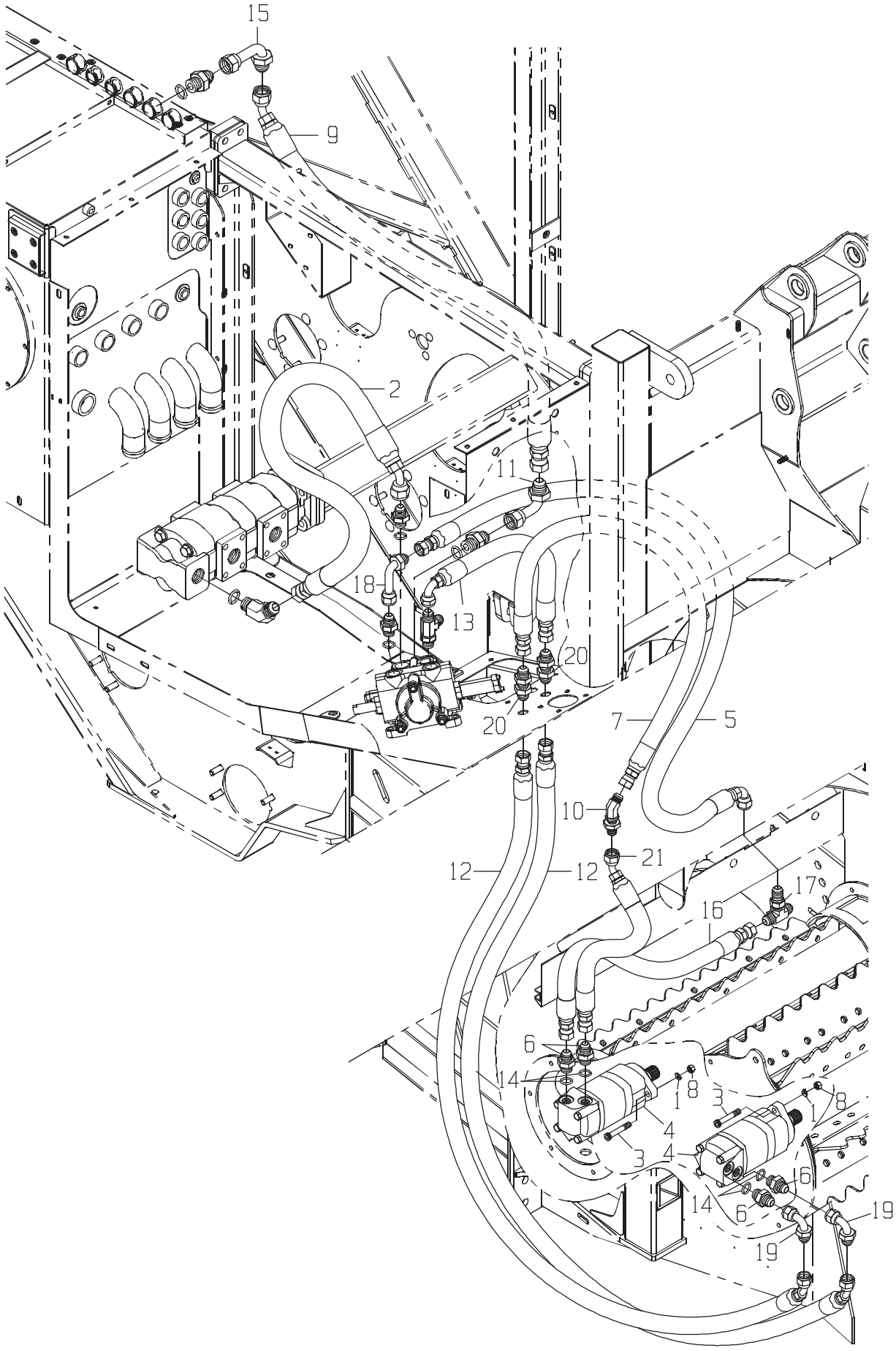
15
9
2
11
18
13
20
20
7
5
10
21
12
12
17
16
6
14
1
8
3
4
3
4
1
8
16
14
6
19
19

DRAWING NO. CB11456183

ITEM	QTY	UM	PART NBR.	DESCRIPTION	REMARKS	SERIAL NUMBER FROM	SERIAL NUMBER TO
* 1	4	EA	12H301	WASHER-LK	P 02572 B	004005	-
* 2	1	EA	CB11436860	HOSE	P 02572 B	004005	-
* 3	4	EA	0050012685	BOLT	P 02572 B	004005	-
* 4	2	EA	0331382981	MOTOR-STD	B 02581 B	004005	-
* 5	1	EA	0881347521	HOSE	P 02571 B	004005	-
* 6	4	EA	0071349607	FITTING	P 02572 B	004005	-
* 7	1	EA	CB11457679	HOSE	P 02571 B	004005	-
* 8	4	EA	14H1040	NUT-HX NC	P 02572 B	004005	-
* 9	1	EA	CB11436865	HOSE	P 02572 B	004005	-
* 10	1	EA	0071349616	FITTING	P 02572 B	004005	-
* 11	1	EA	0071341057	FITTING	P 02572 B	004005	-
* 12	2	EA	0881383117	HOSE	P 02572 B	004005	-
* 13	1	EA	CB11440922	HOSE	P 02572 B	004005	-
* 14	4	EA	R26906	O-RING	P S INCLUDED IN 6	004005	-
* 15	1	EA	0071342104	FITTING	P 02572 B	004005	-
* 16	1	EA	CB11456255	HOSE	P 02572 B	004005	-
* 17	1	EA	0071350315	TEE*	P 02572 B	004005	-
* 18	1	EA	0071341056	FITTING	P 02572 B	004005	-
* 19	2	EA	0071349611	FITTING	P 02572 B	004005	-
* 20	2	EA	0071349617	FITTING	P 02572 B	004005	-
* 21	1	EA	CB11457681	HOSE	P 02572 B	004005	-

* VERIFY MACHINE SERIAL NUMBER BEFORE ORDERING

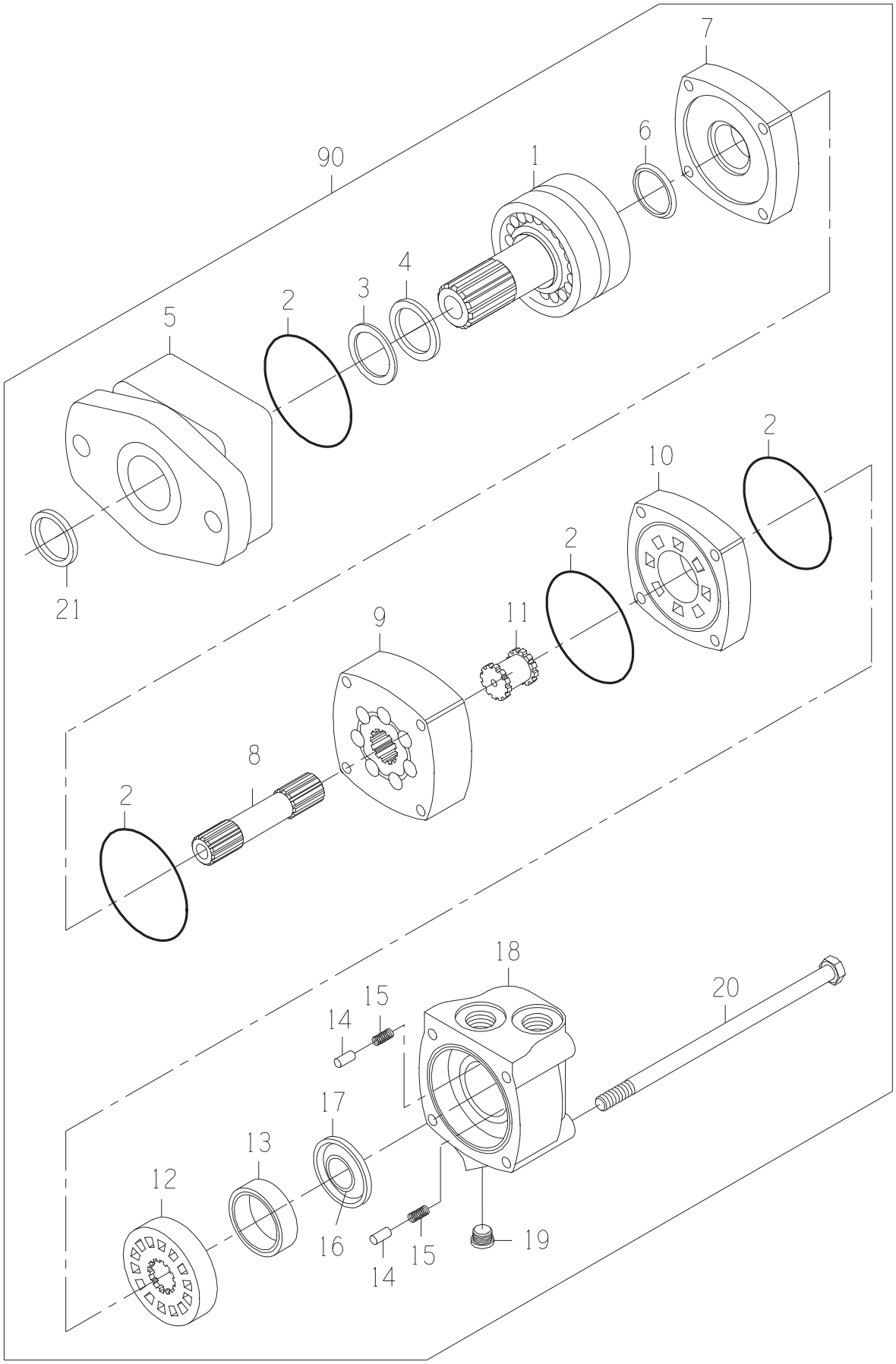
7
6
90
1
4
3
2
5
2
10
2
21
11
9
8
2
18
20
15
14
17
13
12
16
15
14
19

DRAWING NO. 0331382981

ITEM	QTY	UM	PART NBR.	DESCRIPTION		REMARKS	SERIAL NUMBER FROM	TO
A	1	EA	0621379059	SEAL-KIT	P	S		
1	1	EA	0331382906	SHAFT SUB-ASSY	P	S		
2	4	EA	.....	O-RING	P	S INCLD IN A		
3	1	EA	.....	SEAL	P	S INCLD IN A		
4	1	EA	.....	SEAL	P	S INCLD IN A		
5	1	EA	0331382908	HOUSING-BEARING	P	S		
6	1	EA	.....	SEAL	P	S INCLD IN A		
7	1	EA	0330040005	PLATE-WEAR	P	S		
8	1	EA	0330047810	SHAFT-DRIVE	P	S		
9	1	EA	0330047811	GEROLER	P	S		
10	1	EA	0330040008	PLATE-VALVE	P	S		
11	1	EA	0330034450	DRIVE-VALVE	P	S		
12	1	EA	0330040009	VALVE	P	S		
13	1	EA	0330038427	RING-BALANCE	P	S		
14	2	EA	0130034441	PIN	P	S		
15	2	EA	0320034442	SPRING	P	S		
16	1	EA	.....	SEAL	P	S INCLD IN A		
17	1	EA	.....	SEAL	P	S INCLD IN A		
18	1	EA	0330040011	HOUSING	P	S		
19	1	EA	X4HP5ON-S	FITTING	P	S		
20	4	EA	0330047812	BOLT-HB	P	S		
21	1	EA	.....	SEAL	P	S INCLD IN A		
90	1	EA	.....	SHOW PARENT	F	S		

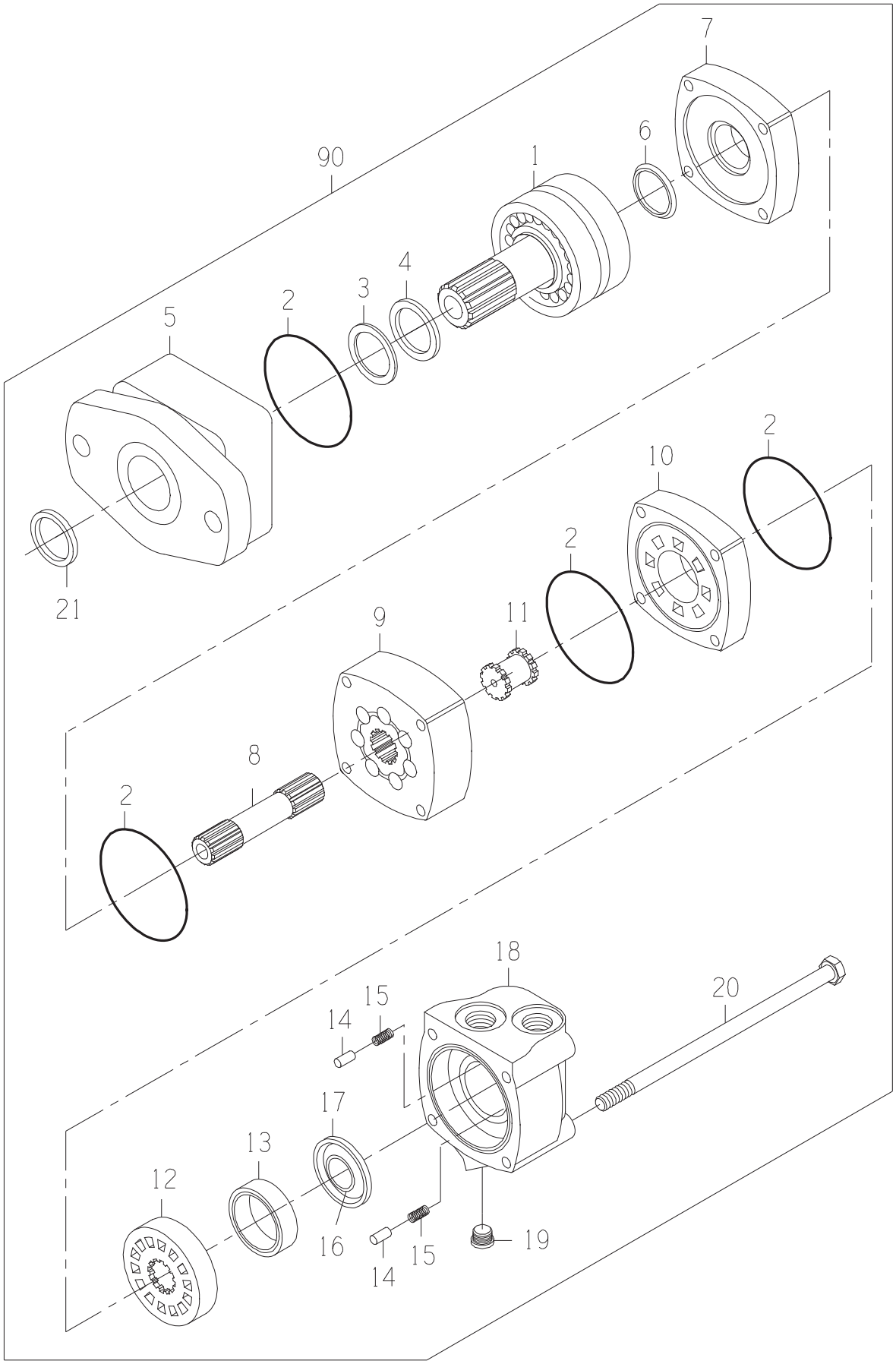
7
6
90
1
4
3
2
5
2
10
2
21
11
9
8
2
18
20
15
14
17
13
12
16
15
14
19

MOTOR-STD

DRAWING NO. 0331382981

ITEM	QTY	UM	PART NBR.	DESCRIPTION		REMARKS	SERIAL NUMBER FROM	TO
A	1	EA	0621379059	SEAL-KIT	P	S		
1	1	EA	0331382906	SHAFT SUB-ASSY	P	S		
2	4	EA	.....	O-RING	P	S INCLD IN A		
3	1	EA	.....	SEAL	P	S INCLD IN A		
4	1	EA	.....	SEAL	P	S INCLD IN A		
5	1	EA	0331382908	HOUSING-BEARING	P	S		
6	1	EA	.....	SEAL	P	S INCLD IN A		
7	1	EA	0330040005	PLATE-WEAR	P	S		
8	1	EA	0330047810	SHAFT-DRIVE	P	S		
9	1	EA	0330047811	GEROLER	P	S		
10	1	EA	0330040008	PLATE-VALVE	P	S		
11	1	EA	0330034450	DRIVE-VALVE	P	S		
12	1	EA	0330040009	VALVE	P	S		
13	1	EA	0330038427	RING-BALANCE	P	S		
14	2	EA	0130034441	PIN	P	S		
15	2	EA	0320034442	SPRING	P	S		
16	1	EA	.....	SEAL	P	S INCLD IN A		
17	1	EA	.....	SEAL	P	S INCLD IN A		
18	1	EA	0330040011	HOUSING	P	S		
19	1	EA	X4HP5ON-S	FITTING	P	S		
20	4	EA	0330047812	BOLT-HB	P	S		
21	1	EA	.....	SEAL	P	S INCLD IN A		
90	1	EA	.....	SHOW PARENT	F	S		

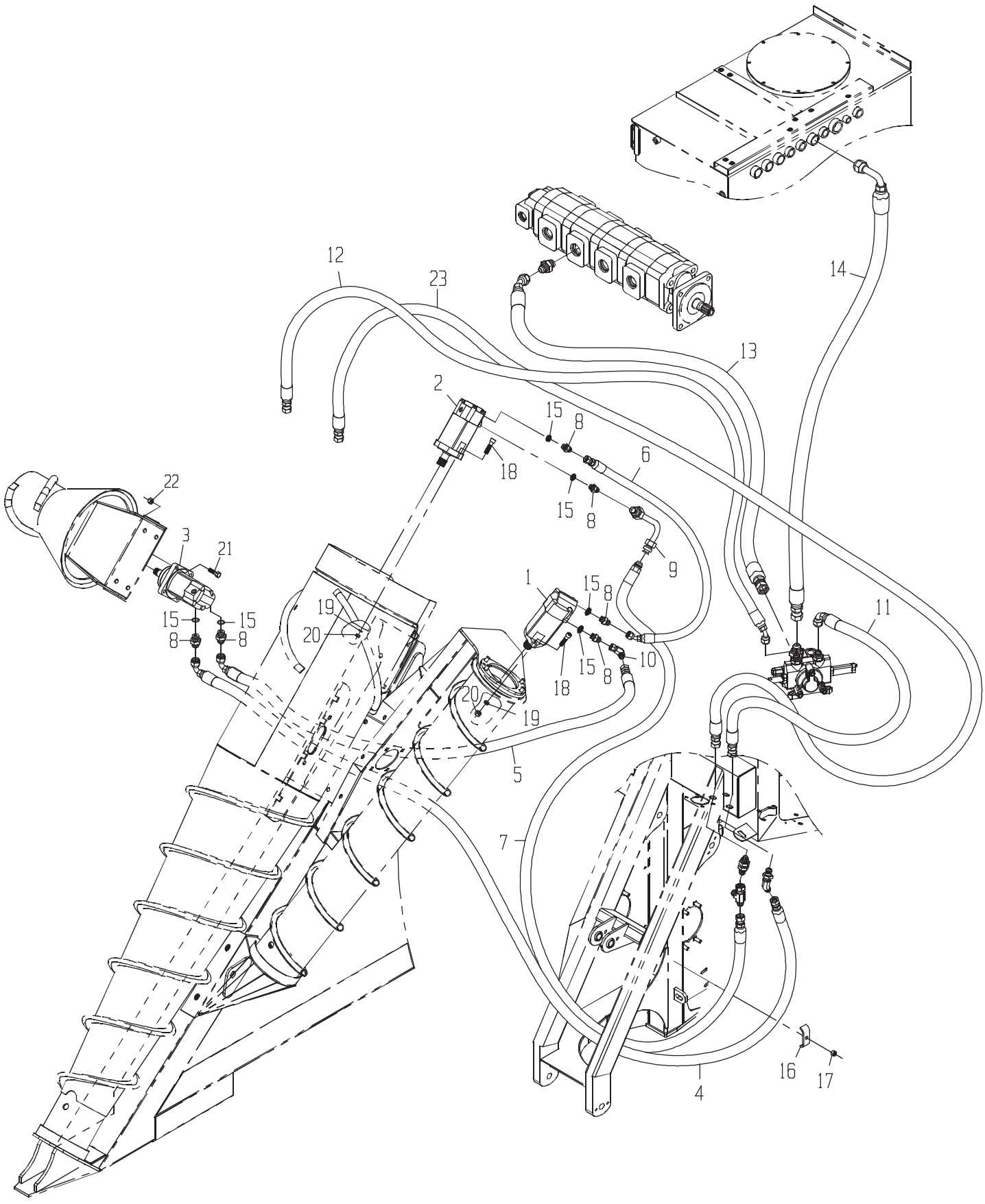
12
23
14
13
2
15
8
6
18
15
8
22
3
21
9
1
15
8
11
19
20
15
15
8
8
10
15
8
18
20
19
5
7
16
17
4

LINES-LH DUAL C/D W/

DRAWING NO. CB11443823

	ITEM	QTY	UM	PART NBR.	DESCRIPTION			REMARKS	SERIAL NUMBER FROM	TO
	1	1	EA	0331356717	MOTOR	B	02581 B			
	2	1	EA	0331382981	MOTOR-STD	B	02581 B			
	3	1	EA	CB11437174	MOTOR-CROP DIVIDER KNOCKD	B	02581 B			
	4	1	EA	0881347807	HOSE	P	02581 B			
	5	1	EA	CB11440951	HOSE	P	02581 B			
	6	1	EA	0881347410	HOSE	P	02581 B			
	7	1	EA	CB11437913	HOSE	P	02581 B			
	8	6	EA	0070006655	FITTING	P	02581 B			
*	9	1	EA	CB11434092	TUBE	F	02581 B			-004174
*	9	1	EA	CB11434092	TUBE	P	02581 B		004175	-
	10	1	EA	0071341107	FITTING	P	02581 B			
	11	1	EA	CB11436861	HOSE	P	02572 B			
	12	1	EA	0881347454	HOSE	P	02572 B			
	13	1	EA	CB11440924	HOSE	P	02572 B			
	14	1	EA	CB11440923	HOSE	P	02572 B			
	15	6	EA	R26906	O-RING	P	S	INCLUDED IN 8		
	16	1	EA	0290226082	CLAMP-HOSE	C	02572 B			
	17	1	EA	T11234	NUT	P	02572 B			
	18	4	EA	0050012685	BOLT	P	02581 B			
	19	4	EA	12H301	WASHER-LK	P	02581 B			
	20	4	EA	14H1040	NUT-HX NC	P	02581 B			
	21	4	EA	19H2473	BOLT	P	02581 B			
	22	4	EA	BP12214	NUT-LK NC	P	02581 B			
	23	1	EA	CB11437122	HOSE	P	02572 B			

* VERIFY MACHINE SERIAL NUMBER BEFORE ORDERING

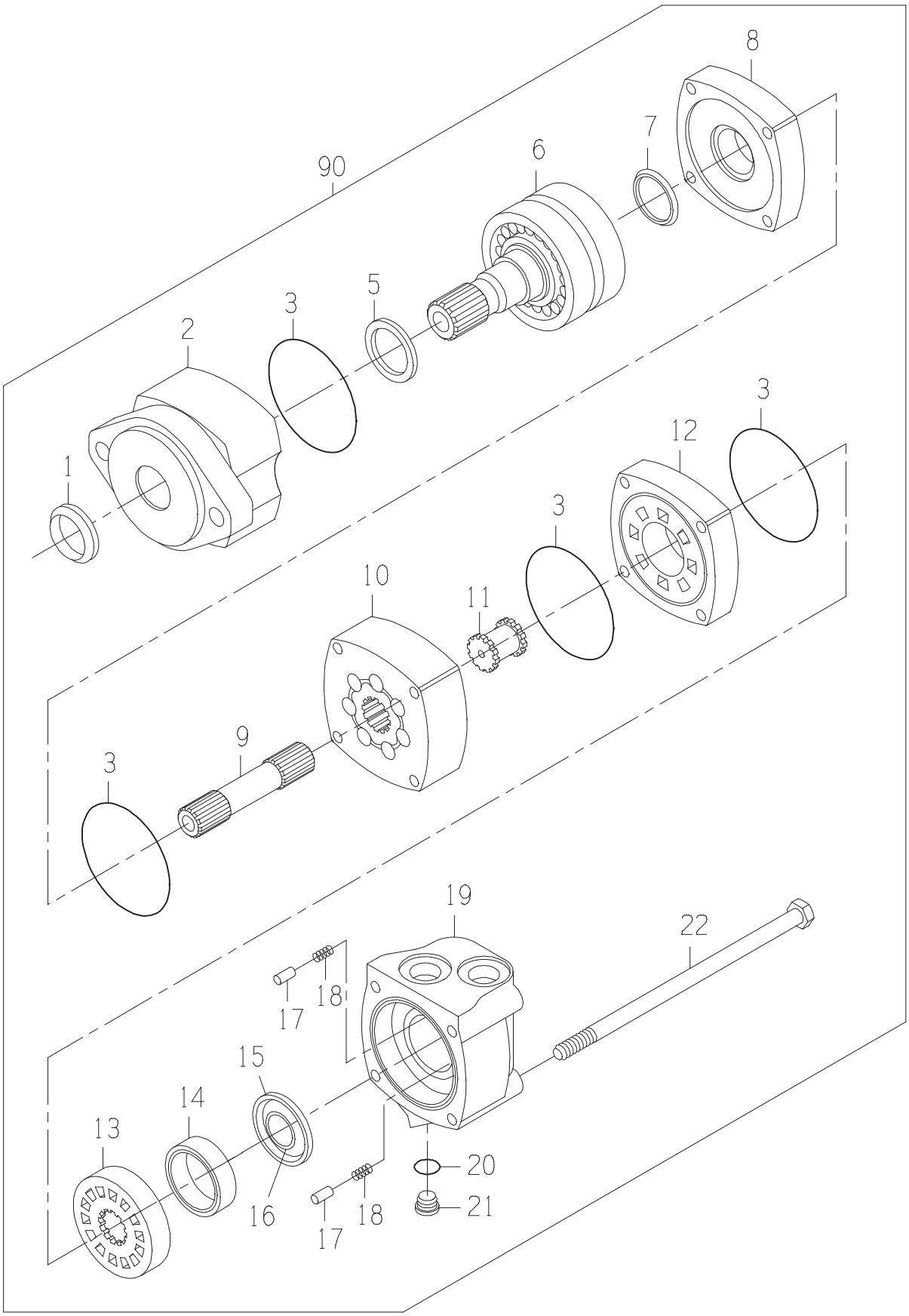
8
7
90
6
5
3
2
1
3
12
3
10
11
9
3
19
22
18
17
15
14
13
16
18
17
20
21

MOTOR

DRAWING NO. 0331356717

ITEM	QTY	UM	PART NBR.	DESCRIPTION		REMARKS	SERIAL NUMBER FROM	TO
B	1	EA	0621379059	SEAL-KIT	P 03400	B		
1	1	EA	0331349112	SEAL-SHAFT EXL	P	S INCLUDED IN B		
2	1	EA	0331382908	HOUSING-BEARING	P	S		
3	4	EA	0330047554	O-RING	P	S INCLUDED IN B		
5	1	EA	0331382907	SEAL-SHAFT	P	S INCLUDED IN B		
6	1	EA	0331382906	SHAFT SUB-ASSY	P	S		
7	1	EA	0330047557	SEAL-SHAFT FACE	P	S INCLUDED IN B		
8	1	EA	0330040005	PLATE-WEAR	P	S		
9	1	EA	0330042757	SHAFT-DRIVE	P	S		
10	1	EA	0330042758	GEROLER	P	S		
11	1	EA	0330034450	DRIVE-VALVE	P	S		
12	1	EA	0330040008	PLATE-VALVE	P	S		
13	1	EA	0330040009	VALVE	P	S		
14	1	EA	0330038427	RING-BALANCE	P	S		
15	1	EA	0331349117	SEAL-OUTER	P	S INCLUDED IN B		
16	1	EA	0331349116	SEAL-INNER	P	S INCLUDED IN B		
17	2	EA	0130034441	PIN	P	S		
18	2	EA	0320034442	SPRING	P	S		
19	1	EA	0330040011	HOUSING	P	S		
20	1	EA	.....	O-RING	P	S INCLUDED IN 21		
21	1	EA	X4HP5ON-S	FITTING	P	S		
22	4	EA	0330042759	BOLT-SPECIAL	P	S		
90	1	EA	.....	SHOW PARENT	F	S		

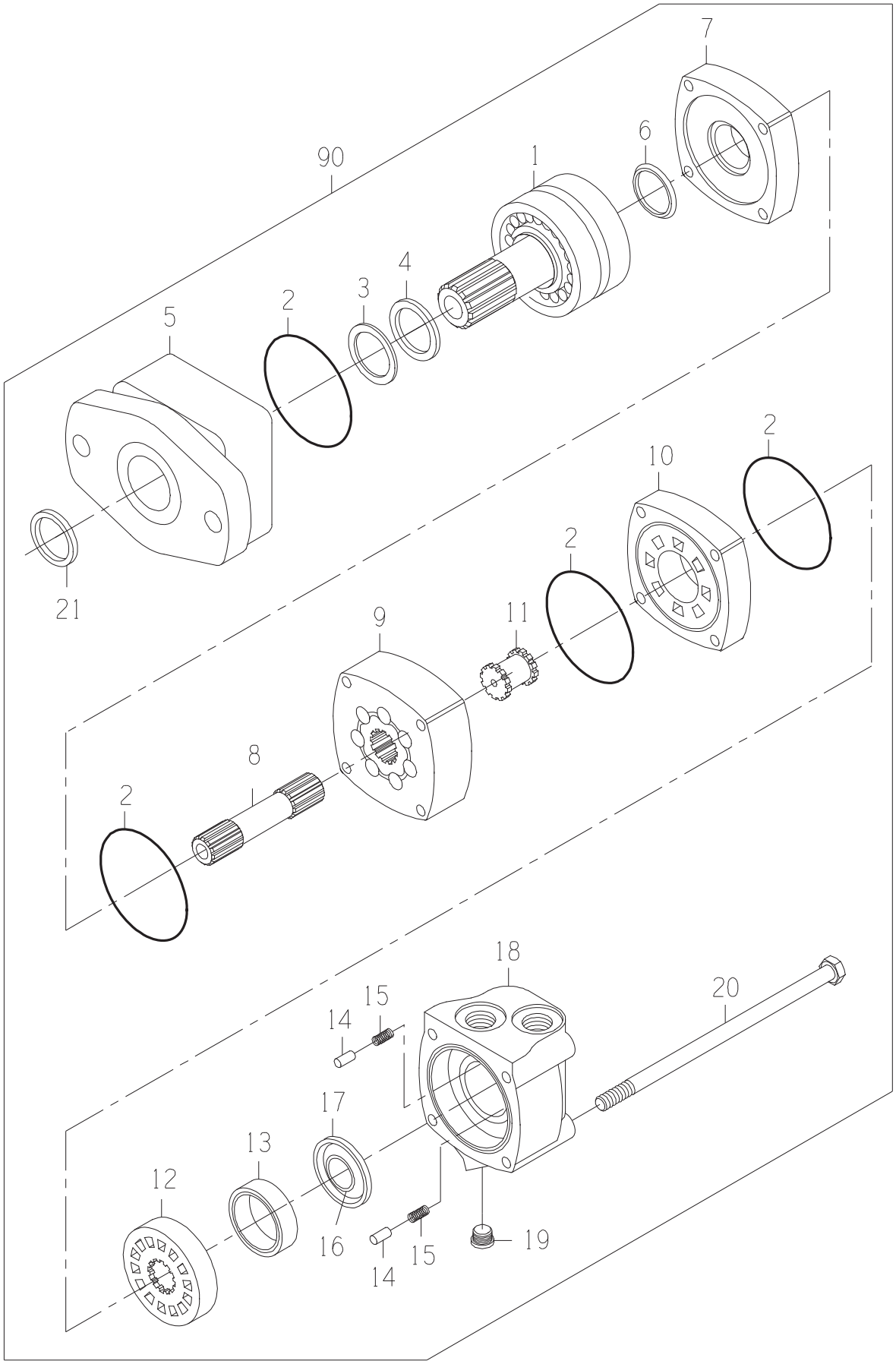
7
6
90
1
4
3
2
5
2
10
2
21
11
9
8
2
18
20
15
14
17
13
12
16
15
14
19

DRAWING NO. 0331382981

ITEM	QTY	UM	PART NBR.	DESCRIPTION		REMARKS	SERIAL NUMBER FROM	TO
A	1	EA	0621379059	SEAL-KIT	P	S		
1	1	EA	0331382906	SHAFT SUB-ASSY	P	S		
2	4	EA	.....	O-RING	P	S INCLD IN A		
3	1	EA	.....	SEAL	P	S INCLD IN A		
4	1	EA	.....	SEAL	P	S INCLD IN A		
5	1	EA	0331382908	HOUSING-BEARING	P	S		
6	1	EA	.....	SEAL	P	S INCLD IN A		
7	1	EA	0330040005	PLATE-WEAR	P	S		
8	1	EA	0330047810	SHAFT-DRIVE	P	S		
9	1	EA	0330047811	GEROLER	P	S		
10	1	EA	0330040008	PLATE-VALVE	P	S		
11	1	EA	0330034450	DRIVE-VALVE	P	S		
12	1	EA	0330040009	VALVE	P	S		
13	1	EA	0330038427	RING-BALANCE	P	S		
14	2	EA	0130034441	PIN	P	S		
15	2	EA	0320034442	SPRING	P	S		
16	1	EA	.....	SEAL	P	S INCLD IN A		
17	1	EA	.....	SEAL	P	S INCLD IN A		
18	1	EA	0330040011	HOUSING	P	S		
19	1	EA	X4HP5ON-S	FITTING	P	S		
20	4	EA	0330047812	BOLT-HB	P	S		
21	1	EA	.....	SEAL	P	S INCLD IN A		
90	1	EA	.....	SHOW PARENT	F	S		

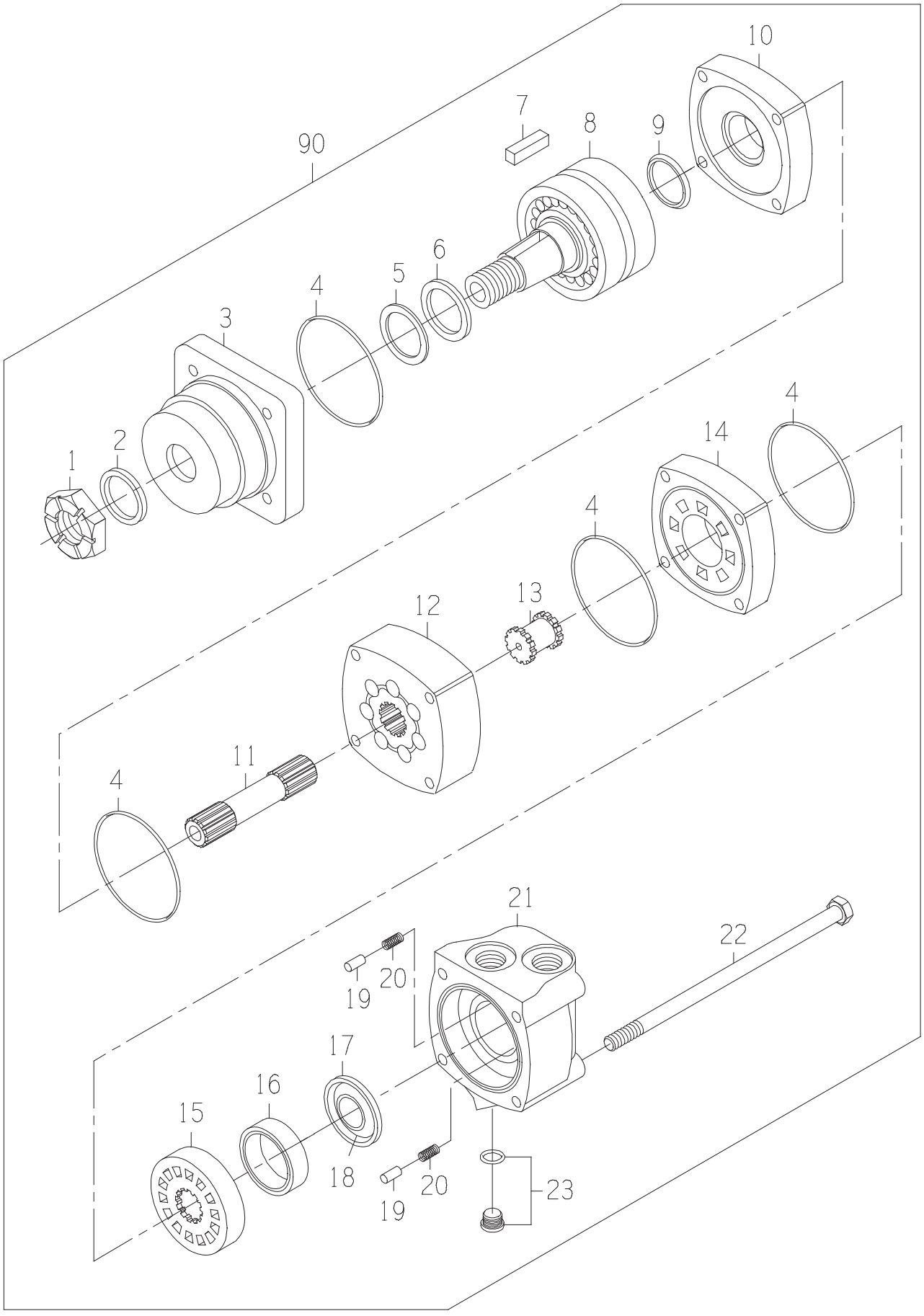
10
7
8
9
90
6
5
4
3
4
2
1
14
4
4
12
13
11
4
21
22
19
20
17
16
15
18
20
19
23

MOTOR

DRAWING NO. CB11437174

ITEM	QTY	UM	PART NBR.	DESCRIPTION		REMARKS	SERIAL NUMBER FROM	TO
A	1	EA	0621379059	SEAL-KIT	P	S		
1	1	EA	0050036857	NUT-SLOTTED	P	S		
2	1	EA	.....	SEAL-DUST	P	S INCLUDED IN A		
3	1	EA	0330040012	HOUSING	P	S		
4	4	EA	.....	SEAL	P	S INCLUDED IN A		
5	1	EA	.....	RING-BACKUP	P	S INCLUDED IN A		
6	1	EA	.....	SEAL	P	S INCLUDED IN A		
7	1	EA	0330043360	KEY	P	S		
8	1	EA	0330040014	SHAFT ASSY	P	S		
9	1	EA	.....	SEAL	P	S INCLUDED IN A		
10	1	EA	0330040005	PLATE-WEAR	P	S		
11	1	EA	0330042757	SHAFT-DRIVE	P	S		
12	1	EA	0330042758	GEROLER	P	S		
13	1	EA	0330034450	DRIVE-VALVE	P	S		
14	1	EA	0330040008	PLATE-VALVE	P	S		
15	1	EA	0330040009	VALVE	P	S		
16	1	EA	0330038427	RING-BALANCE	P	S		
17	1	EA	.....	SEAL-FACE (INNER)	P	S INCLUDED IN A		
18	1	EA	.....	SEAL-FACE (OUTER)	P	S INCLUDED IN A		
19	2	EA	0130034441	PIN	P	S		
20	2	EA	0320034442	SPRING	P	S		
21	1	EA	0330040011	HOUSING	P	S		
22	4	EA	0330042759	BOLT-SPECIAL	P	S		
23	1	EA	X4HP5ON-S	FITTING	P	S		
90	1	EA	.....	SHOW PARENT	F	S		

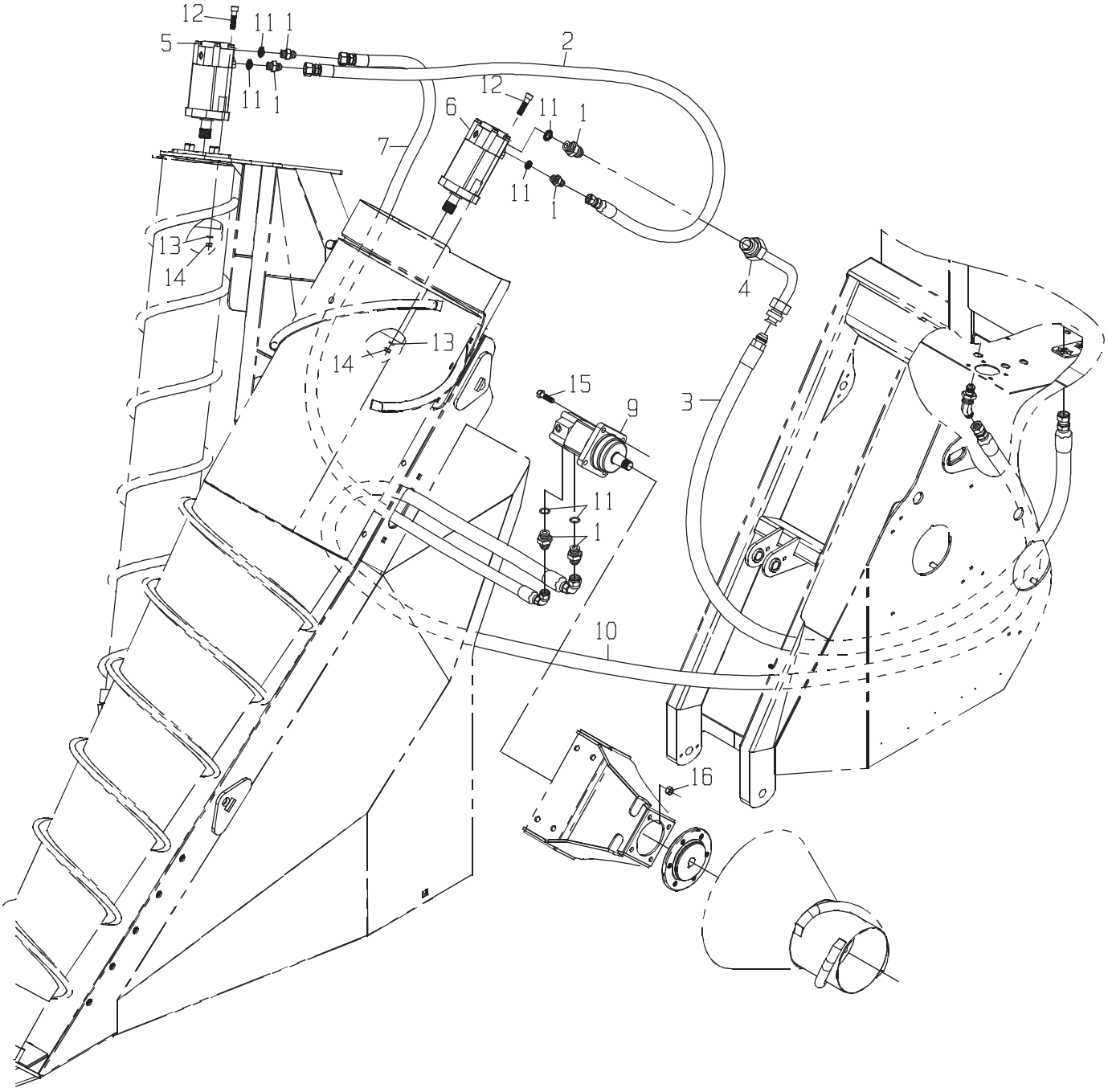
12
11
1
5
2
11
1
12
6
11
1
7
11
1
13
14
4
13
14
15
9
3
11
1
10
16

LINES-RH DUAL C/D W/

DRAWING NO. CB11443828

	ITEM	QTY	UM	PART NBR.	DESCRIPTION			REMARKS	SERIAL NUMBER FROM	TO
	1	6	EA	0070006655	FITTING	P	03148 B			
*	2	1	EA	0881349986	HOSE	P	03148 B			-070335
*	2	1	EA	0881341971	HOSE	P	03148 B		070336	-
	3	1	EA	CB11437913	HOSE	P	03148 B			
*	4	1	EA	CB11434092	TUBE	F	03144 B			-004174
*	4	1	EA	CB11434092	TUBE	P	03148 B		004175	-
*	5	1	EA	0331356717	MOTOR	B	03148 B			-070460
*	5	1	EA	CB11480558	MOTOR	B	03148 B		070461	-
*	6	1	EA	0331382981	MOTOR-KNOCKDOWN ROLLER(FI	B	03148 B			-070460
*	6	1	EA	CB11459610	MOTOR HD-0331382981	P	S			-070460
*	6	1	EA	CB11480559	MOTOR-STD 24 HP SEAL	B	03148 B		070461	-
*	6	1	EA	CB11480577	MOTOR-STD 25 (2K/4K	B	S		070461	-
	7	1	EA	CB11440951	HOSE	P	03148 B			
*	8	1	EA	0071341107	FITTING	P	03148 B			-070335
*	9	1	EA	CB11437174	MOTOR	B	03148 B			-070460
*	9	1	EA	CB11480579	MOTOR-WHL-TS 18.7CID	B	03148 B		070461	-
	10	1	EA	0881347807	HOSE	P	03148 B			
	11	6	EA	R26906	O-RING	P	S	INCLD IN 1		
	12	4	EA	0050012685	BOLT	P	03148 B			
	13	4	EA	12H301	WASHER-LK	P	03148 B			
	14	4	EA	14H1040	NUT-HX NC	P	03148 B			
	15	4	EA	19H2473	BOLT	P	03148 B			
	16	4	EA	BP12214	NUT-LK NC	P	03148 B			

* VERIFY MACHINE SERIAL NUMBER BEFORE ORDERING

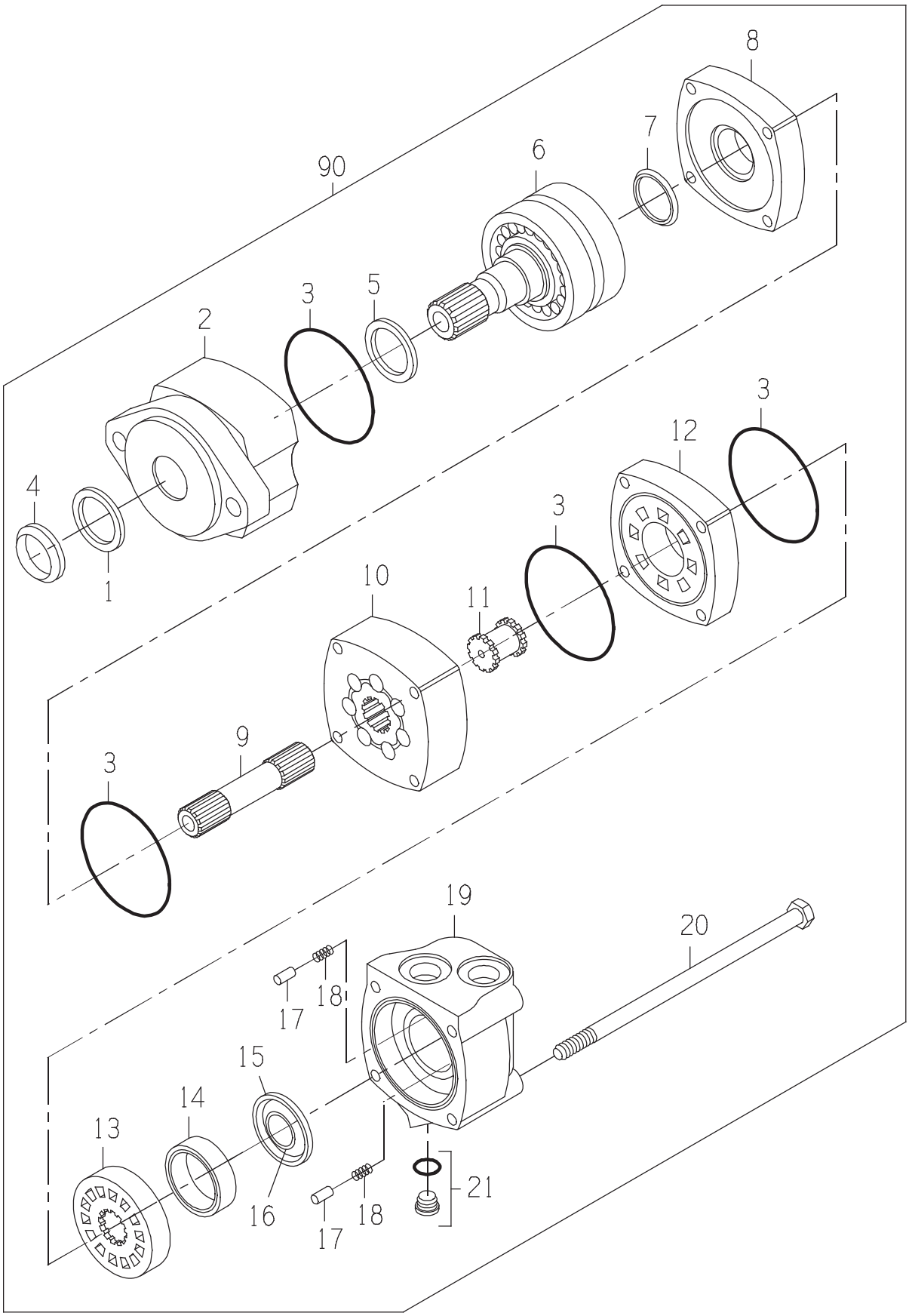
8
7
90
6
3
5
2
4
1
3
12
3
10
11
3
9
3
19
20
18
17
15
14
13
16
18
17
21

MOTOR

DRAWING NO. CB11480558

ITEM	QTY	UM	PART NBR.	DESCRIPTION		REMARKS	SERIAL NUMBER FROM	TO
A	1	EA	.....	SEAL KIT	P 03400	B		
1	1	EA	.....	SEAL-DUST	P	S INCLD IN A		
2	1	EA	.....	HOUSING-BEARING	P	S		
3	4	EA	.....	SEAL	P	S INCLD IN A		
4	1	EA	.....	SEAL-DUST	P	S INCLD IN A		
5	1	EA	.....	SEAL-SHAFT	P	S INCLD IN A		
6	1	EA	.....	SHAFT	P	S		
7	1	EA	.....	SEAL-SHAFT FACE	P	S INCLD IN A		
8	1	EA	0330040005	PLATE-WEAR	P	S		
9	1	EA	0330042757	SHAFT-DRIVE	P	S		
10	1	EA	.....	GEROLER	P	S		
11	1	EA	0330034450	DRIVE-VALVE	P	S		
12	1	EA	0330040008	PLATE-VALVE	P	S		
13	1	EA	0330040009	VALVE	P	S		
14	1	EA	0330038427	RING-BALANCE	P	S		
15	1	EA	.....	SEAL-FACE (OUTER)	P	S INCLD IN A		
16	1	EA	.....	SEAL-FACE (INNER)	P	S INCLD IN A		
17	2	EA	0130034441	PIN	P	S		
18	2	EA	0320034442	SPRING	P	S		
19	1	EA	0330040011	HOUSING	P	S		
20	4	EA	0330042759	BOLT-SPECIAL	P	S		
21	1	EA	X4HP5ON-S	FITTING	P	S		
90	1	EA	.....	SHOW PARENT	F	S		

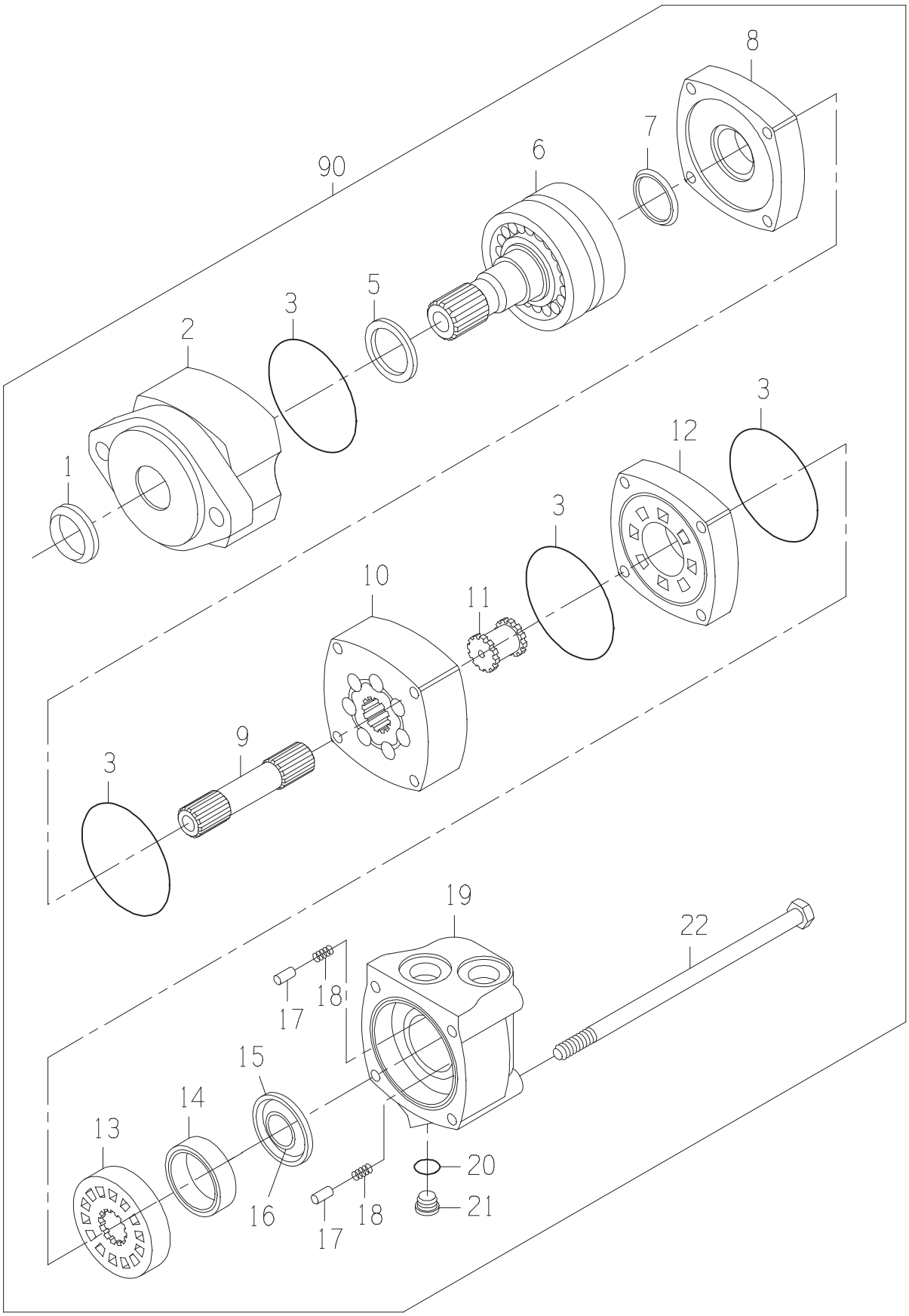
8
7
90
6
5
3
2
1
3
12
3
10
11
9
3
19
22
18
17
15
14
13
16
18
17
20
21

MOTOR

DRAWING NO. 0331356717

ITEM	QTY	UM	PART NBR.	DESCRIPTION		REMARKS	SERIAL NUMBER FROM	TO
B	1	EA	0621379059	SEAL-KIT	P 03400	B		
1	1	EA	0331349112	SEAL-SHAFT EXL	P	S INCLUDED IN B		
2	1	EA	0331382908	HOUSING-BEARING	P	S		
3	4	EA	0330047554	O-RING	P	S INCLUDED IN B		
5	1	EA	0331382907	SEAL-SHAFT	P	S INCLUDED IN B		
6	1	EA	0331382906	SHAFT SUB-ASSY	P	S		
7	1	EA	0330047557	SEAL-SHAFT FACE	P	S INCLUDED IN B		
8	1	EA	0330040005	PLATE-WEAR	P	S		
9	1	EA	0330042757	SHAFT-DRIVE	P	S		
10	1	EA	0330042758	GEROLER	P	S		
11	1	EA	0330034450	DRIVE-VALVE	P	S		
12	1	EA	0330040008	PLATE-VALVE	P	S		
13	1	EA	0330040009	VALVE	P	S		
14	1	EA	0330038427	RING-BALANCE	P	S		
15	1	EA	0331349117	SEAL-OUTER	P	S INCLUDED IN B		
16	1	EA	0331349116	SEAL-INNER	P	S INCLUDED IN B		
17	2	EA	0130034441	PIN	P	S		
18	2	EA	0320034442	SPRING	P	S		
19	1	EA	0330040011	HOUSING	P	S		
20	1	EA	.....	O-RING	P	S INCLUDED IN 21		
21	1	EA	X4HP5ON-S	FITTING	P	S		
22	4	EA	0330042759	BOLT-SPECIAL	P	S		
90	1	EA	.....	SHOW PARENT	F	S		

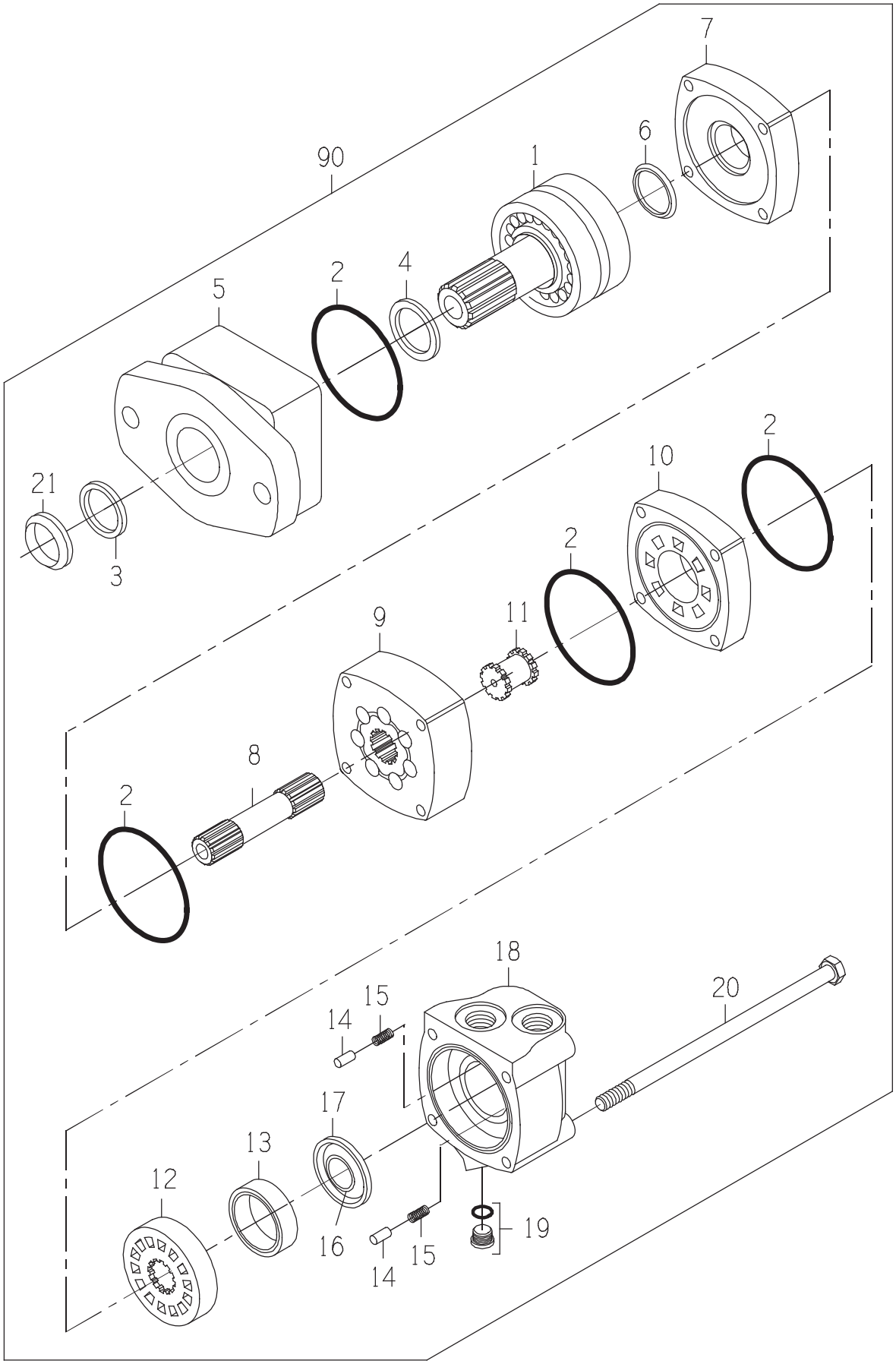
7
6
90
1
4
2
5
21
3
2
10
2
9
11
8
2
18
20
15
14
17
13
12
16
15
14
19

MOTOR-STD 24 HP SEAL

DRAWING NO. CB11480559

ITEM	QTY	UM	PART NBR.	DESCRIPTION		REMARKS	SERIAL NUMBER FROM	TO
A	1	EA	.....	SEAL KIT	P	S		
1	1	EA	.....	SHAFT	P	S		
2	4	EA	.....	O-RING	P	S INCLD IN A		
3	1	EA	.....	SEAL-DUST	P	S INCLD IN A		
4	1	EA	.....	SEAL-SHAFT	P	S INCLD IN A		
5	1	EA	.....	HOUSING-BEARING	P	S		
6	1	EA	.....	SEAL-SHAFT FACE	P	S INCLD IN A		
7	1	EA	0330040005	PLATE-WEAR	P	S		
8	1	EA	0330047810	SHAFT-DRIVE	P	S		
9	1	EA	.....	GEROLER	P	S		
10	1	EA	0330040008	PLATE-VALVE	P	S		
11	1	EA	0330034450	DRIVE-VALVE	P	S		
12	1	EA	0330040009	VALVE	P	S		
13	1	EA	0330038427	RING-BALANCE	P	S		
14	2	EA	0130034441	PIN	P	S		
15	2	EA	0320034442	SPRING	P	S		
16	1	EA	.....	SEAL-FACE (INNER)	P	S INCLD IN A		
17	1	EA	.....	SEAL-FACE (OUTER)	P	S INCLD IN A		
18	1	EA	0330040011	HOUSING	P	S		
19	1	EA	X4HP5ON-S	FITTING	P	S		
20	4	EA	0330047812	BOLT-HB	P	S		
21	1	EA	.....	SEAL-DUST	P	S INCLD IN A		
90	1	EA	.....	SHOW PARENT	F	S		

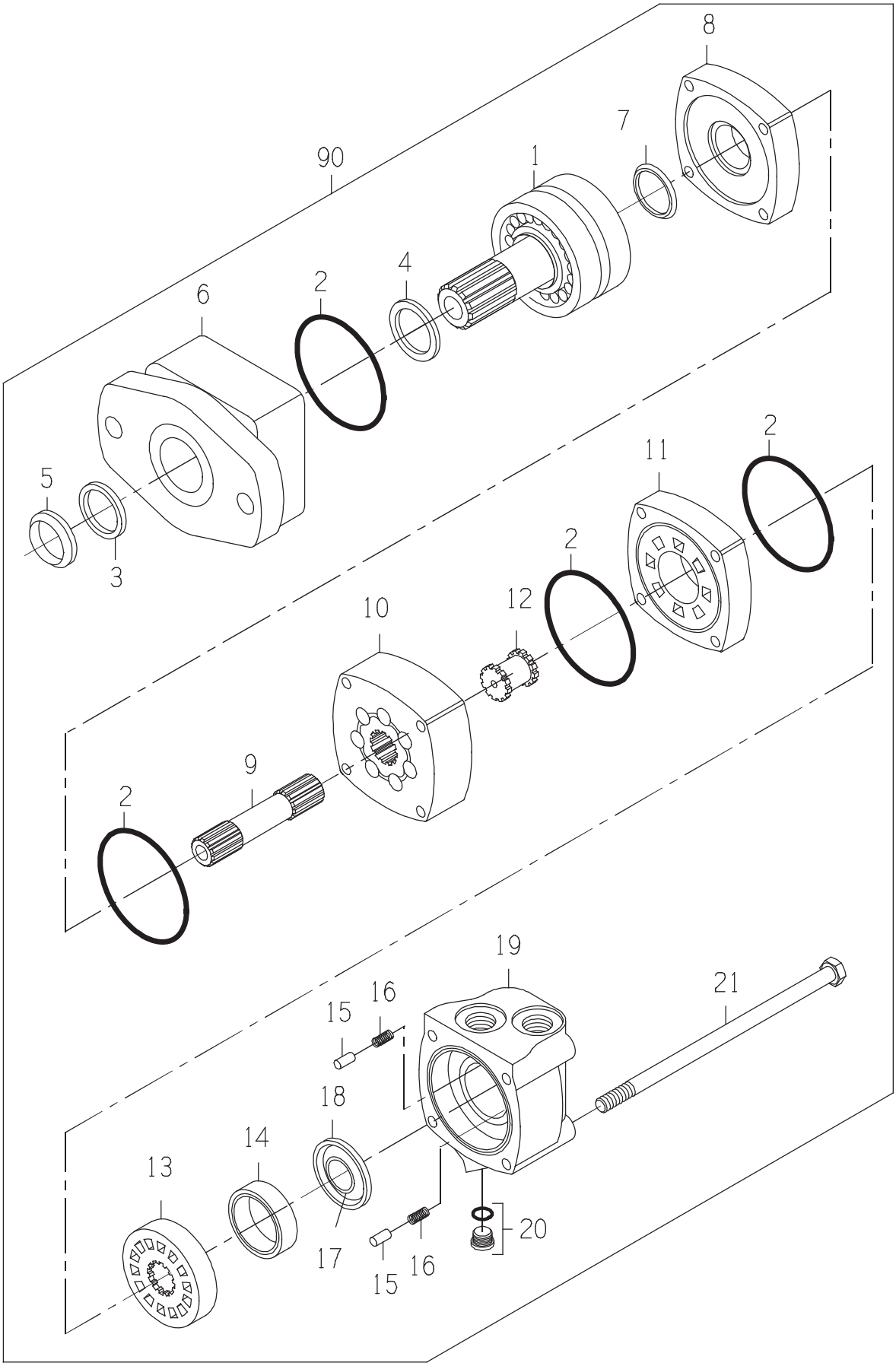
8
7
90
1
4
2
6
5
3
2
11
2
12
10
9
2
19
21
16
15
18
14
13
17
15
16
20

MOTOR-STD 25 (2K/4K

DRAWING NO. CB11480577

ITEM	QTY	UM	PART NBR.	DESCRIPTION		REMARKS	SERIAL NUMBER FROM	TO
A	1	EA	.....	SEAL KIT	P	S		
1	1	EA	.....	SHAFT	P	S		
2	4	EA	.....	SEAL	P	S INCLD IN A		
3	1	EA	.....	SEAL-DUST	P	S INCLD IN A		
4	1	EA	.....	SEAL-SHAFT	P	S INCLD IN A		
5	1	EA	.....	SEAL-DUST	P	S INCLD IN A		
6	1	EA	.....	HOUSING	P	S		
7	1	EA	.....	SEAL-SHAFT FACE	P	S INCLD IN A		
8	1	EA	CB01476991	PLATE, WEAR	P	S		
9	1	EA	CB01476993	SHAFT-DRIVE	P	S		
10	1	EA	.....	GEROLER	P	S		
11	1	EA	CB01476995	PLATE, VALVE	P	S		
12	1	EA	CB01476996	DRIVE, VALVE	P	S		
13	1	EA	0330040009	VALVE	P	S		
14	1	EA	0330038427	RING-BALANCE	P	S		
15	2	EA	0130034441	PIN	P	S		
16	2	EA	0320034442	SPRING	P	S		
17	1	EA	.....	SEAL-FACE (INNER)	P	S INCLD IN A		
18	1	EA	.....	SEAL-FACE (OUTER)	P	S INCLD IN A		
19	1	EA	0330040011	HOUSING	P	S		
20	1	EA	X4HP5ON-S	FITTING	P	S		
21	4	EA	0051332526	BOLT-HB	P	S		
90	1	EA	.....	SHOW PARENT	F	S		

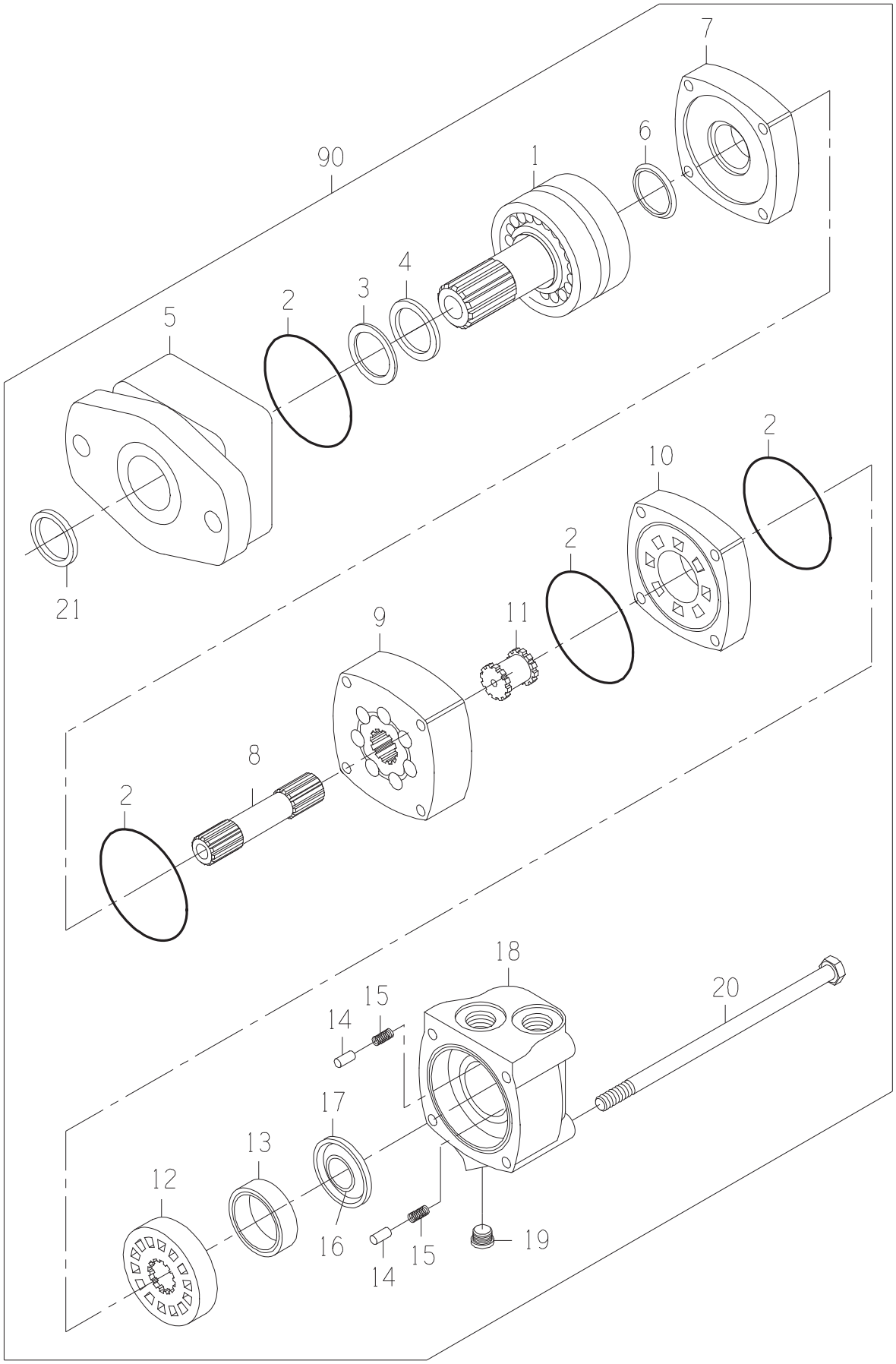
7
6
90
1
4
3
2
5
2
10
2
21
11
9
8
2
18
20
15
14
17
13
12
16
15
14
19

MOTOR-STD

DRAWING NO. 0331382981

ITEM	QTY	UM	PART NBR.	DESCRIPTION		REMARKS	SERIAL NUMBER FROM	TO
A	1	EA	0621379059	SEAL-KIT	P	S		
1	1	EA	0331382906	SHAFT SUB-ASSY	P	S		
2	4	EA	.....	O-RING	P	S INCLD IN A		
3	1	EA	.....	SEAL	P	S INCLD IN A		
4	1	EA	.....	SEAL	P	S INCLD IN A		
5	1	EA	0331382908	HOUSING-BEARING	P	S		
6	1	EA	.....	SEAL	P	S INCLD IN A		
7	1	EA	0330040005	PLATE-WEAR	P	S		
8	1	EA	0330047810	SHAFT-DRIVE	P	S		
9	1	EA	0330047811	GEROLER	P	S		
10	1	EA	0330040008	PLATE-VALVE	P	S		
11	1	EA	0330034450	DRIVE-VALVE	P	S		
12	1	EA	0330040009	VALVE	P	S		
13	1	EA	0330038427	RING-BALANCE	P	S		
14	2	EA	0130034441	PIN	P	S		
15	2	EA	0320034442	SPRING	P	S		
16	1	EA	.....	SEAL	P	S INCLD IN A		
17	1	EA	.....	SEAL	P	S INCLD IN A		
18	1	EA	0330040011	HOUSING	P	S		
19	1	EA	X4HP5ON-S	FITTING	P	S		
20	4	EA	0330047812	BOLT-HB	P	S		
21	1	EA	.....	SEAL	P	S INCLD IN A		
90	1	EA	.....	SHOW PARENT	F	S		

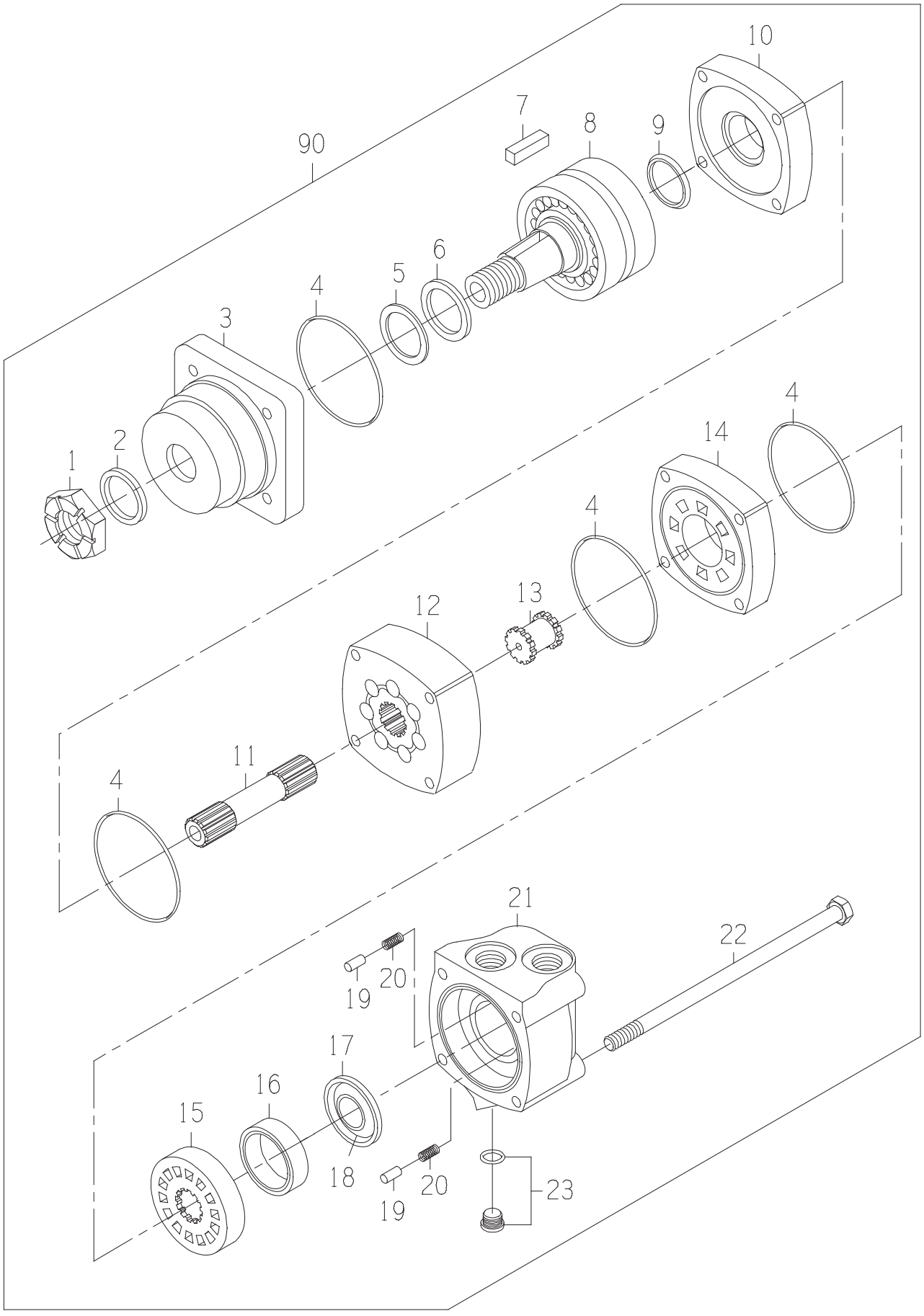
10
7
8
9
90
6
5
4
3
4
2
1
14
4
4
12
13
11
4
21
22
19
20
17
16
15
18
20
19
23

MOTOR

DRAWING NO. CB11437174

ITEM	QTY	UM	PART NBR.	DESCRIPTION		REMARKS	SERIAL NUMBER FROM	TO
A	1	EA	0621379059	SEAL-KIT	P	S		
1	1	EA	0050036857	NUT-SLOTTED	P	S		
2	1	EA	.....	SEAL-DUST	P	S INCLUDED IN A		
3	1	EA	0330040012	HOUSING	P	S		
4	4	EA	.....	SEAL	P	S INCLUDED IN A		
5	1	EA	.....	RING-BACKUP	P	S INCLUDED IN A		
6	1	EA	.....	SEAL	P	S INCLUDED IN A		
7	1	EA	0330043360	KEY	P	S		
8	1	EA	0330040014	SHAFT ASSY	P	S		
9	1	EA	.....	SEAL	P	S INCLUDED IN A		
10	1	EA	0330040005	PLATE-WEAR	P	S		
11	1	EA	0330042757	SHAFT-DRIVE	P	S		
12	1	EA	0330042758	GEROLER	P	S		
13	1	EA	0330034450	DRIVE-VALVE	P	S		
14	1	EA	0330040008	PLATE-VALVE	P	S		
15	1	EA	0330040009	VALVE	P	S		
16	1	EA	0330038427	RING-BALANCE	P	S		
17	1	EA	.....	SEAL-FACE (INNER)	P	S INCLUDED IN A		
18	1	EA	.....	SEAL-FACE (OUTER)	P	S INCLUDED IN A		
19	2	EA	0130034441	PIN	P	S		
20	2	EA	0320034442	SPRING	P	S		
21	1	EA	0330040011	HOUSING	P	S		
22	4	EA	0330042759	BOLT-SPECIAL	P	S		
23	1	EA	X4HP5ON-S	FITTING	P	S		
90	1	EA	.....	SHOW PARENT	F	S		

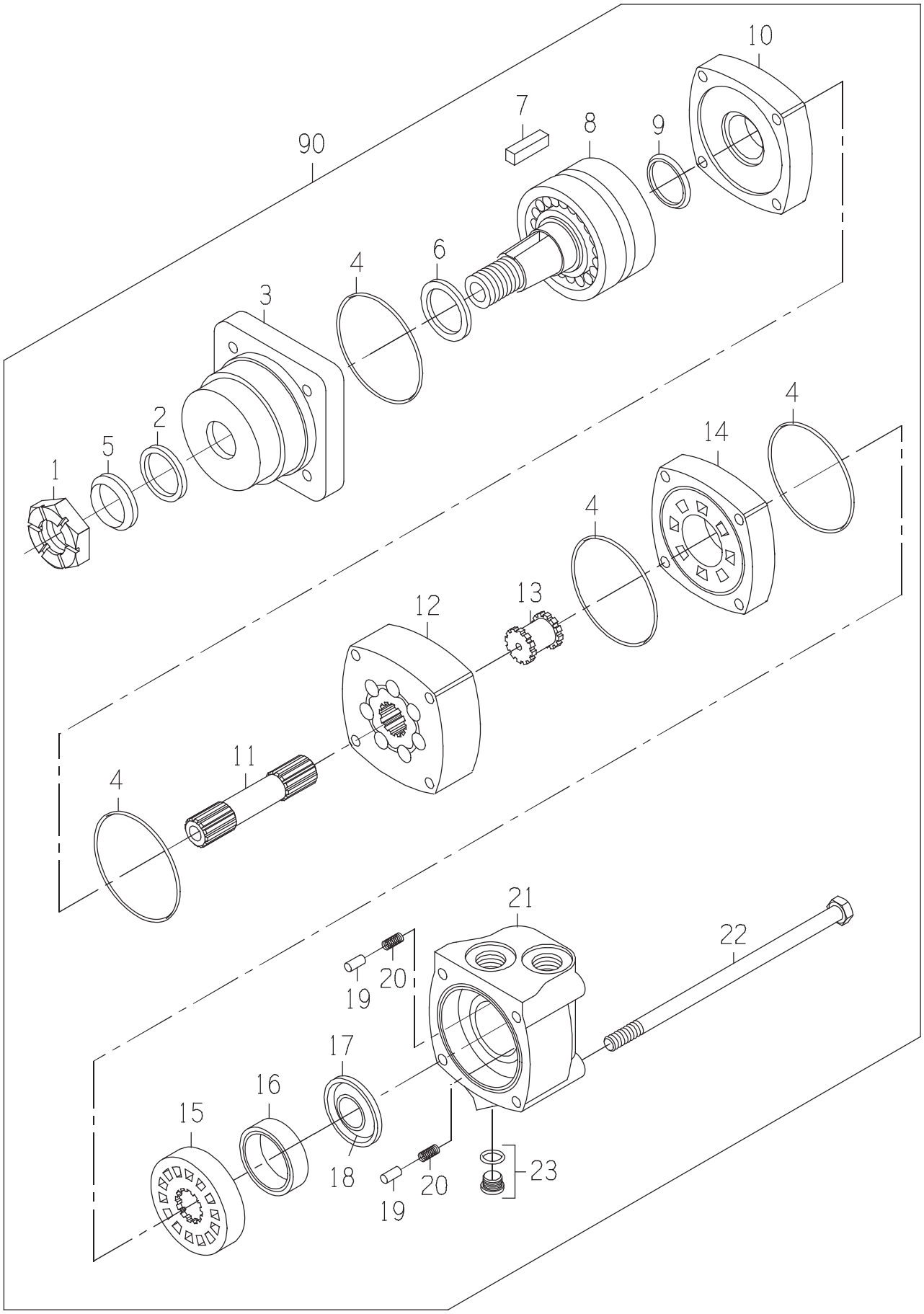
10
7
8
9
90
4
6
3
2
5
1
4
14
4
12
13
11
4
21
22
19
20
17
16
15
18
20
19
23

DRAWING NO. CB11480579

ITEM	QTY	UM	PART NBR.	DESCRIPTION		REMARKS	SERIAL NUMBER FROM	TO
A	1	EA	.....	SEAL KIT	P	S		
1	1	EA	0050045063	NUT-SL NF	P	S		
2	1	EA	.....	SEAL-DUST	P	S INCLUDED IN A		
3	1	EA	.....	HOUSING-BEARING	P	S		
4	4	EA	.....	SEAL	P	S INCLUDED IN A		
5	1	EA	.....	SEAL-DUST	P	S INCLUDED IN A		
6	1	EA	.....	SEAL-SHAFT	P	S INCLUDED IN A		
7	1	EA	0330043360	KEY	P	S		
8	1	EA	.....	SHAFT	P	S		
9	1	EA	.....	SEAL-SHAFT FACE	P	S INCLUDED IN A		
10	1	EA	0330040005	PLATE-WEAR	P	S		
11	1	EA	0330042757	SHAFT-DRIVE	P	S		
12	1	EA	.....	GEROLER	P	S		
13	1	EA	0330034450	DRIVE-VALVE	P	S		
14	1	EA	0330040008	PLATE-VALVE	P	S		
15	1	EA	0330040009	VALVE	P	S		
16	1	EA	0330038427	RING-BALANCE	P	S		
17	1	EA	.....	SEAL-FACE (INNER)	P	S INCLUDED IN A		
18	1	EA	.....	SEAL-FACE (OUTER)	P	S INCLUDED IN A		
19	2	EA	0130034441	PIN	P	S		
20	2	EA	0320034442	SPRING	P	S		
21	1	EA	0330040011	HOUSING	P	S		
22	4	EA	0330042759	BOLT-SPECIAL	P	S		
23	1	EA	X4HP5ON-S	FITTING	P	S		
90	1	EA	.....	SHOW PARENT	F	S		

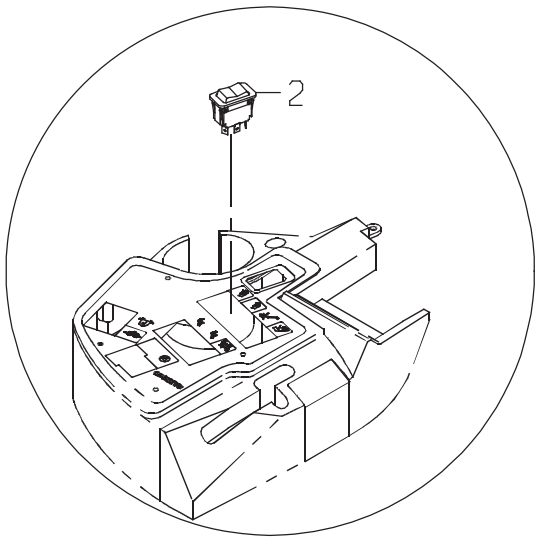
2

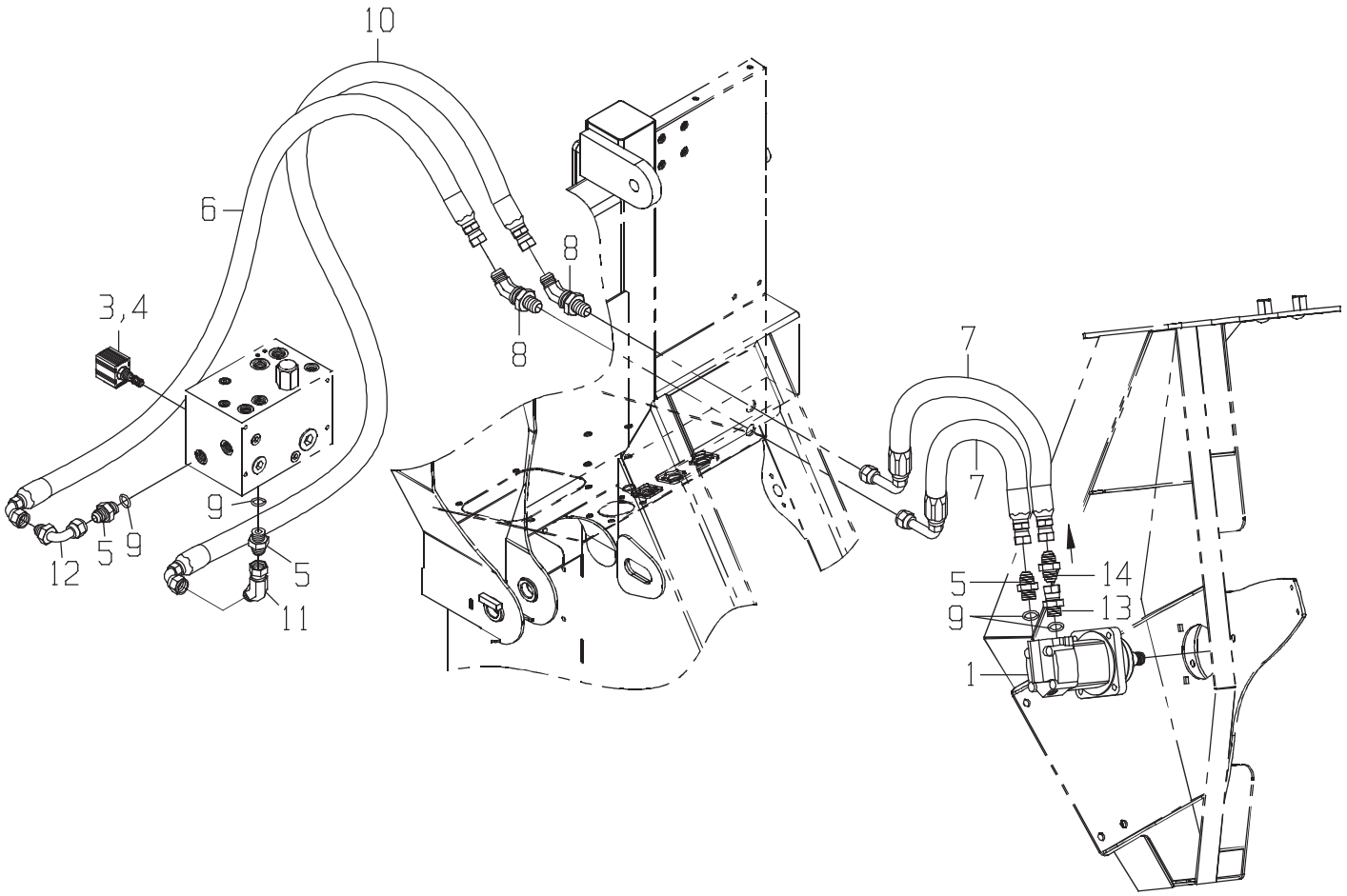
10
6
8
8
3,4
7
7
9
5
9
12
5
11
5
14
9
13
1

LINES-SIDE KNIFE

DRAWING NO. CB11431945

	ITEM	QTY	UM	PART NBR.	DESCRIPTION			REMARKS	SERIAL NUMBER FROM	TO
*	1	1	EA	0331375210	MOTOR-SIDE KNIFE(OPTION 5	B	03148 B			-070460
*	1	1	EA	CB11480555	MOTOR-SIDE KNIFE(OPTION 5	B	03148 B		070461	-
	2	1	EA	0361350751	SWITCH-ROCKER	P	03156 B			
	3	1	EA	CB01424944	VALVE-CARTRIDGE	P	03150 B			
	4	1	EA	CB01428438	COIL-SOLENOID	P	03150 B			
*	5	2	EA	0070006655	FITTING	P	03148 B			-060256
*	5	1	EA	0070006655	FITTING	P	03148 B		060257	-
	5	2	EA	0070006655	FITTING	P	03150 B			
	6	1	EA	0881345343	HOSE	P	03251 B			
	7	2	EA	CB11441394	HOSE	P	03148 B			
	8	2	EA	0071342165	FITTING	P	03245 B			
	9	4	EA	R26906	O-RING	P	S	INC IN 5,13		
	10	1	EA	0881343276	HOSE	P	03251 B			
	11	1	EA	0071341107	FITTING	P	03150 B			
	12	1	EA	0071341056	FITTING	P	03150 B			
*	13	1	EA	CB01450508	FITTING	P	03148 B		060257	-
*	14	1	EA	CB01472172	VALVE-CHECK	P	03148 B		060257	-

* VERIFY MACHINE SERIAL NUMBER BEFORE ORDERING

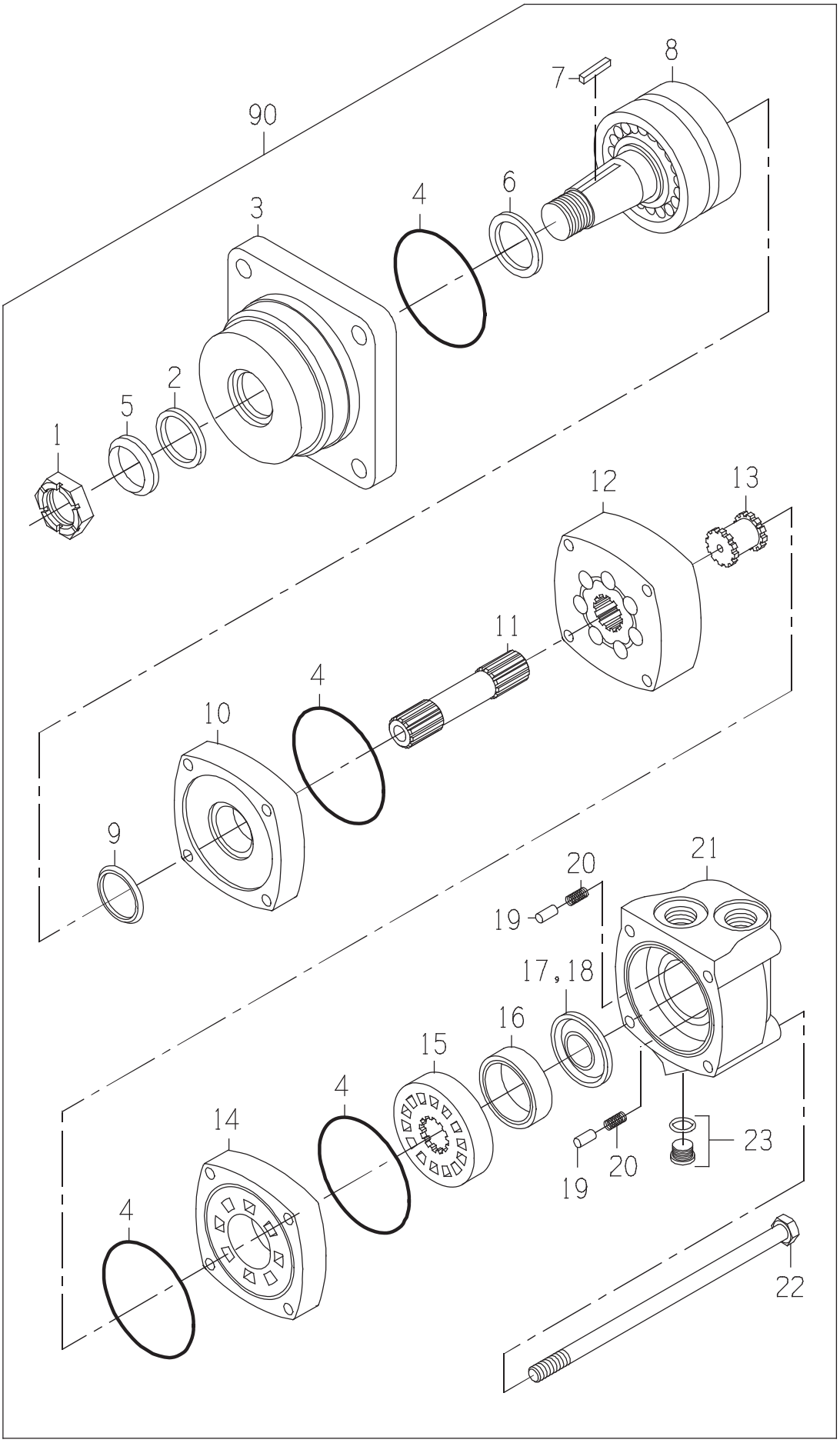
90
8
7
6
4
3
2
5
1
12
13
11
4
10
9
21
20
19
17,18
16
15
4
14
4
23
20
19
22

MOTOR-WHL

DRAWING NO. CB11480555

ITEM	QTY	UM	PART NBR.	DESCRIPTION			SERIAL NUMBER FROM	TO
A	1	EA	.....	SEAL KIT	P	S		
1	1	EA	0050045063	NUT-SL NF	P	S		
2	1	EA	.....	SEAL-DUST	P	S INCLUDED IN A		
3	1	EA	.....	HOUSING-BEARING	P	S		
4	4	EA	.....	SEAL	P	S INCLUDED IN A		
5	1	EA	.....	SEAL-DUST	P	S INCLUDED IN A		
6	1	EA	.....	SEAL-SHAFT	P	S INCLUDED IN A		
7	1	EA	0330043360	KEY	P	S		
8	1	EA	.....	SHAFT	P	S		
9	1	EA	.....	SEAL-SHAFT FACE	P	S INCLUDED IN A		
10	1	EA	0330040005	PLATE-WEAR	P	S		
11	1	EA	0331383071	DRIVE	P	S		
12	1	EA	.....	GEROLER	P	S		
13	1	EA	0330034450	DRIVE-VALVE	P	S		
14	1	EA	0330040008	PLATE-VALVE	P	S		
15	1	EA	0330040009	VALVE	P	S		
16	1	EA	0330038427	RING-BALANCE	P	S		
17	1	EA	.....	SEAL-FACE (INNER)	P	S INCLUDED IN A		
18	1	EA	.....	SEAL-FACE (OUTER)	P	S INCLUDED IN A		
19	2	EA	0130034441	PIN	P	S		
20	2	EA	0320034442	SPRING	P	S		
21	1	EA	0330040011	HOUSING	P	S		
22	4	EA	0330040010	BOLT	P	S		
23	1	EA	X4HP5ON-S	FITTING	P	S		
90	1	EA	.....	SHOW PARENT	F	S		

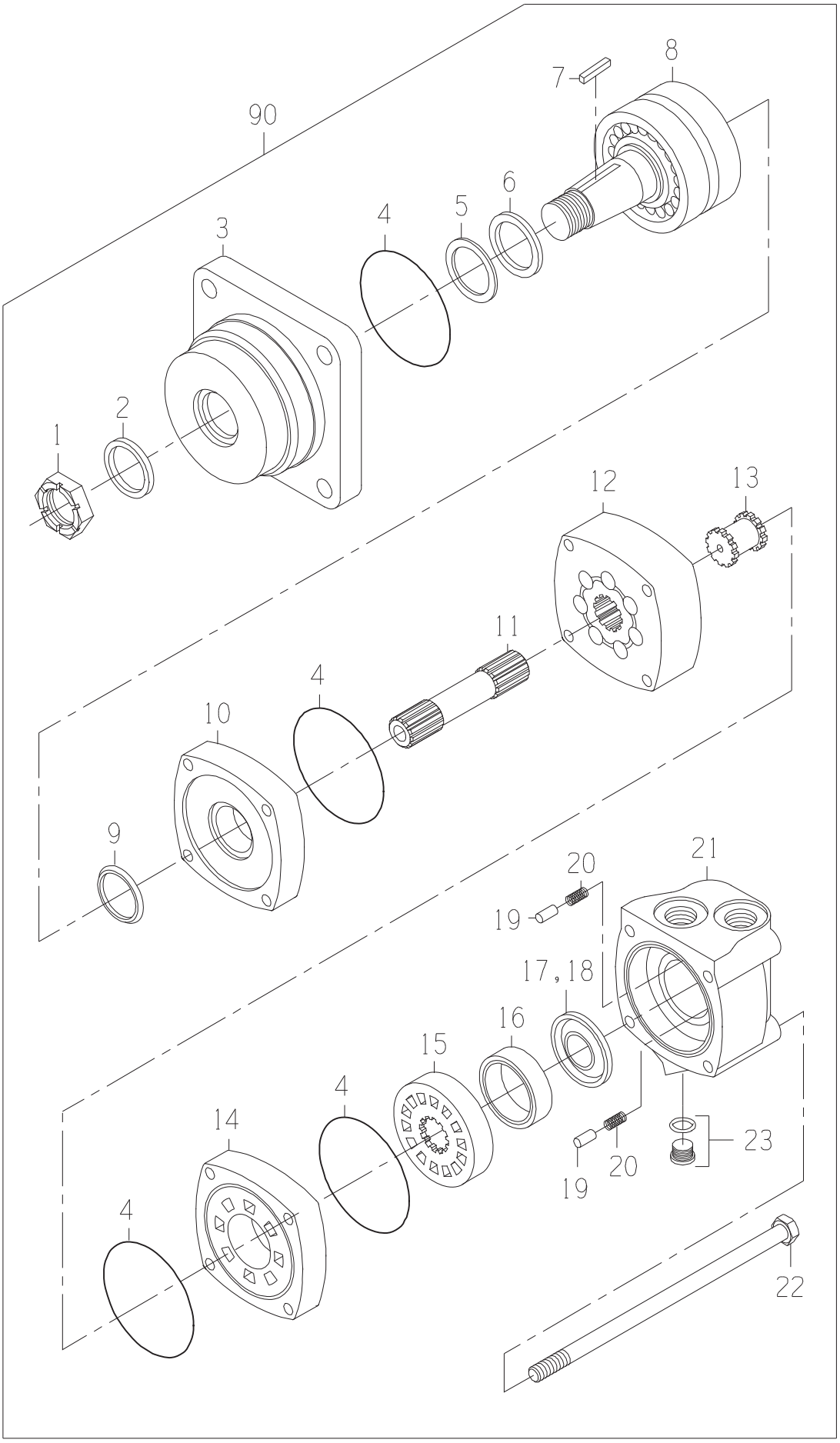
90
8
7
6
5
4
3
2
1
12
13
11
4
10
9
20
21
19
17,18
16
15
4
14
4
23
20
19
22

MOTOR-WHL

DRAWING NO. 0331375210

ITEM	QTY	UM	PART NBR.	DESCRIPTION		REMARKS	SERIAL NUMBER FROM	TO
A	1	EA	0621379059	SEAL-KIT	P	S		
1	1	EA	0050036857	NUT-SLOTTED	P	S		
2	1	EA	0331349112	SEAL-SHAFT EXL	P	S INCLUDED IN A		
3	1	EA	0331383300	HOUSING-BEARING	P	S		
4	4	EA	0330047554	O-RING	P	S INCLUDED IN A		
5	1	EA	0330047555	RING-BACKUP	P	S INCLUDED IN A		
6	1	EA	0330047556	SEAL-SHAFT	P	S INCLUDED IN A		
7	1	EA	0330043360	KEY	P	S		
8	1	EA	0330040014	SHAFT ASSY	P	S		
9	1	EA	0330047557	SEAL-SHAFT FACE	P	S INCLUDED IN A		
10	1	EA	0330040005	PLATE-WEAR	P	S		
11	1	EA	0330042757	SHAFT-DRIVE	P	S		
12	1	EA	0331303811	GEROLER	P	S		
13	1	EA	0330034450	DRIVE-VALVE	P	S		
14	1	EA	0330040008	PLATE-VALVE	P	S		
15	1	EA	0330040009	VALVE	P	S		
16	1	EA	0330038427	RING-BALANCE	P	S		
17	1	EA	0331349116	SEAL-INNER	P	S INCLUDED IN A		
18	1	EA	0331349117	SEAL-OUTER	P	S INCLUDED IN A		
19	2	EA	0130034441	PIN	P	S		
20	2	EA	0320034442	SPRING	P	S		
21	1	EA	0330040011	HOUSING	P	S		
22	4	EA	0330042759	BOLT-SPECIAL	P	S		
23	1	EA	X4HP5ON-S	FITTING	P	S		
90	1	EA	.....	SHOW PARENT	F	S		

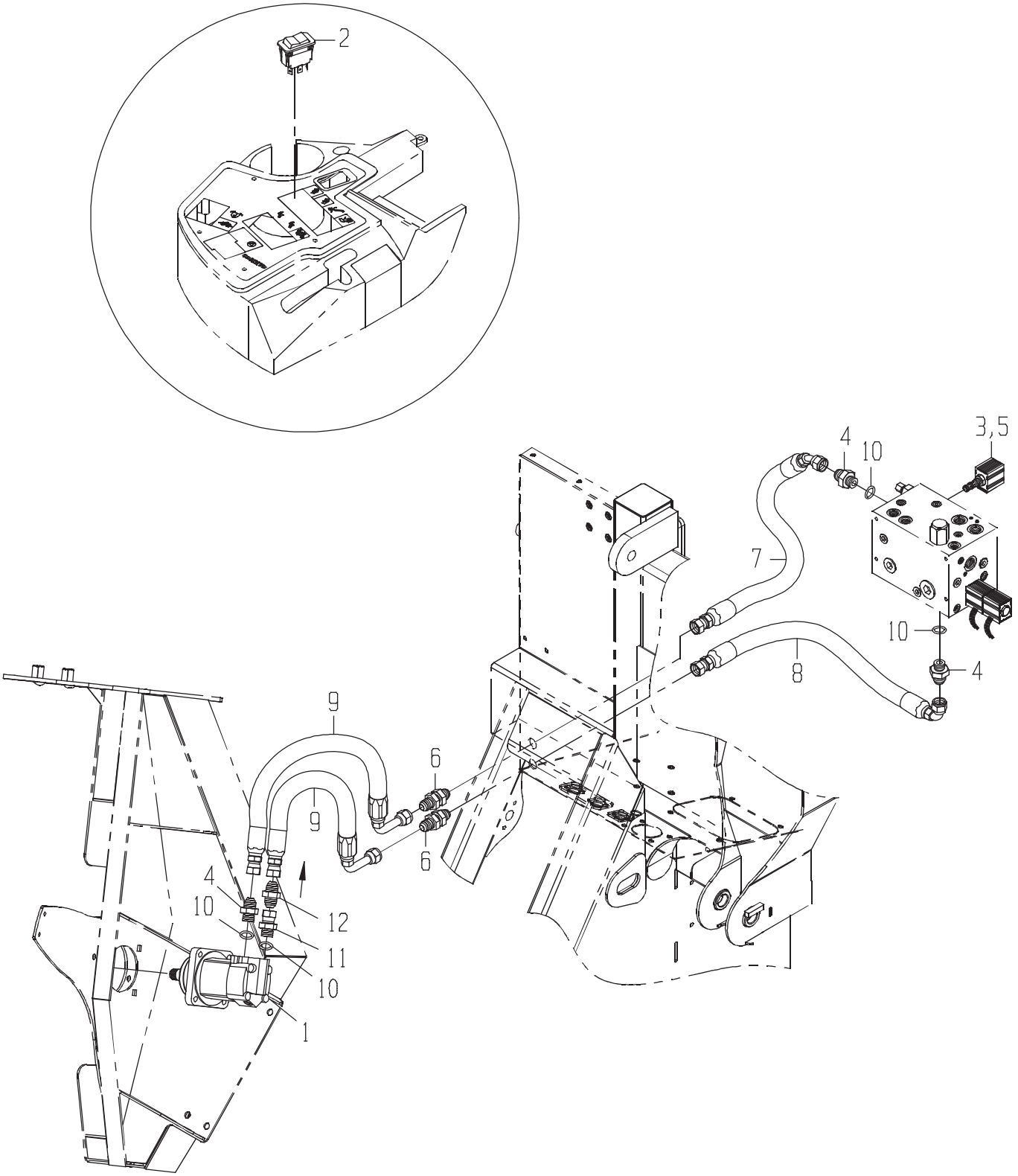
2
3,5
4
10
7
10
4
8
9
9
6
6
4
10
12
11
10
1

DRAWING NO. CB11431946

	ITEM	QTY	UM	PART NBR.	DESCRIPTION		REMARKS	SERIAL NUMBER FROM	SERIAL NUMBER TO
*	1	1	EA	0331375210	MOTOR-WHL	B 03148	B		-070460
*	1	1	EA	CB11480555	MOTOR-WHL	B 03148	B	070461	-
	2	1	EA	0361350751	SWITCH-ROCKER	P 03156	B		
	3	1	EA	CB01424944	VALVE-CARTRIDGE	P 03150	B		
*	4	2	EA	0070006655	FITTING	P 03148	B		-060256
*	4	1	EA	0070006655	FITTING	P 03148	B	060257	-
	4	2	EA	0070006655	FITTING	P 03150	B		
	5	1	EA	CB01428438	COIL-SOLENOID	P 03150	B		
	6	2	EA	0071341065	FITTING	P 03245	B		
	7	1	EA	CB11441390	HOSE	P 03251	B		
	8	1	EA	CB11441391	HOSE	P 03251	B		
	9	2	EA	CB11441394	HOSE	P 03148	B		
	10	4	EA	R26906	O-RING	P	S INC IN 4,11		
*	11	1	EA	CB01450508	FITTING	P 03148	B	060257	-
*	12	1	EA	CB01472172	VALVE-CHECK	P 03148	B	060257	-

* VERIFY MACHINE SERIAL NUMBER BEFORE ORDERING

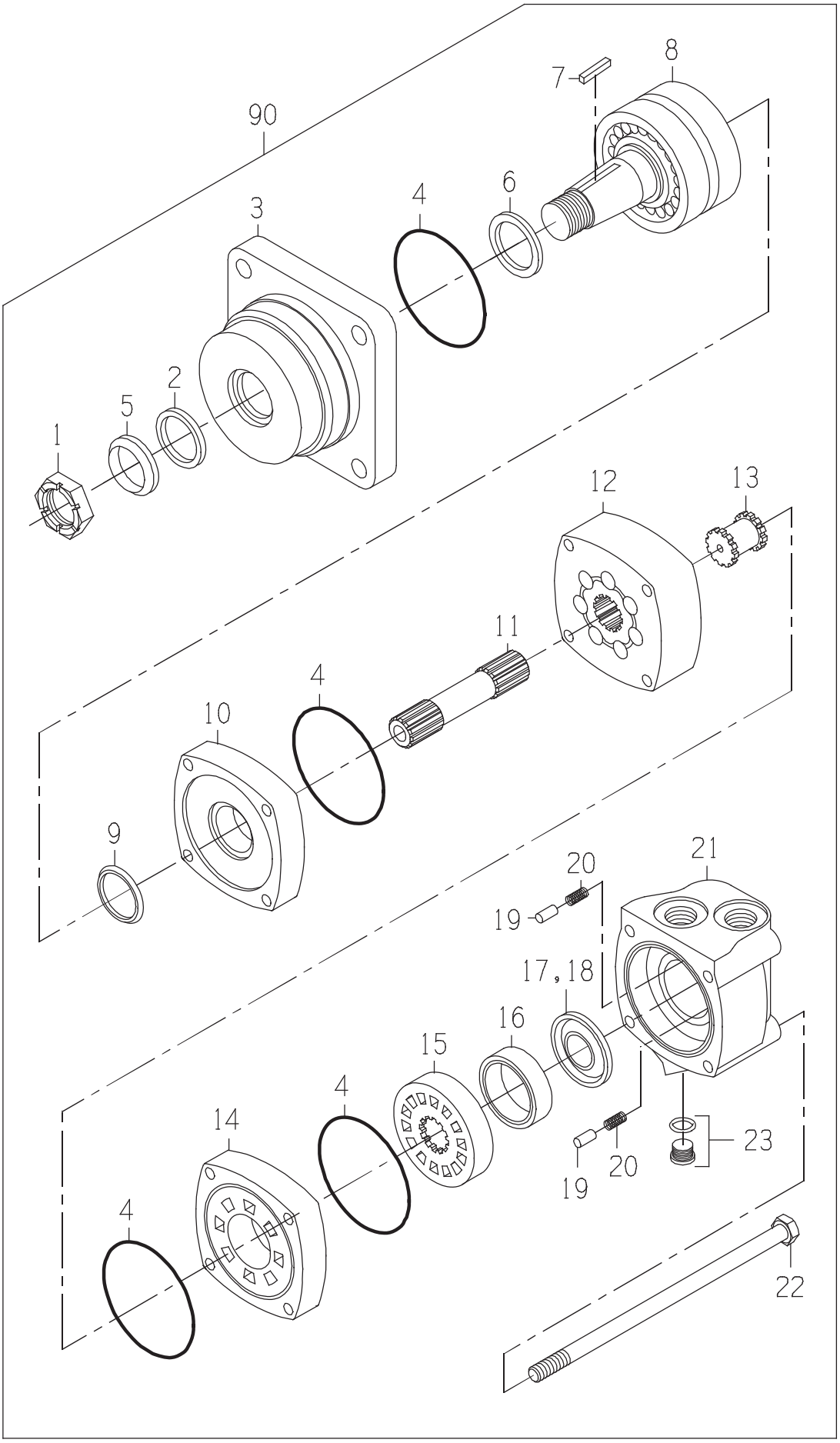
90
8
7
6
4
3
2
5
1
12
13
11
4
10
9
21
20
19
17,18
16
15
4
14
4
23
20
19
22

MOTOR-WHL

DRAWING NO. CB11480555

ITEM	QTY	UM	PART NBR.	DESCRIPTION		REMARKS	SERIAL NUMBER FROM	TO
A	1	EA	.....	SEAL KIT	P	S		
1	1	EA	0050045063	NUT-SL NF	P	S		
2	1	EA	.....	SEAL-DUST	P	S INCLUDED IN A		
3	1	EA	.....	HOUSING-BEARING	P	S		
4	4	EA	.....	SEAL	P	S INCLUDED IN A		
5	1	EA	.....	SEAL-DUST	P	S INCLUDED IN A		
6	1	EA	.....	SEAL-SHAFT	P	S INCLUDED IN A		
7	1	EA	0330043360	KEY	P	S		
8	1	EA	.....	SHAFT	P	S		
9	1	EA	.....	SEAL-SHAFT FACE	P	S INCLUDED IN A		
10	1	EA	0330040005	PLATE-WEAR	P	S		
11	1	EA	0331383071	DRIVE	P	S		
12	1	EA	.....	GEROLER	P	S		
13	1	EA	0330034450	DRIVE-VALVE	P	S		
14	1	EA	0330040008	PLATE-VALVE	P	S		
15	1	EA	0330040009	VALVE	P	S		
16	1	EA	0330038427	RING-BALANCE	P	S		
17	1	EA	.....	SEAL-FACE (INNER)	P	S INCLUDED IN A		
18	1	EA	.....	SEAL-FACE (OUTER)	P	S INCLUDED IN A		
19	2	EA	0130034441	PIN	P	S		
20	2	EA	0320034442	SPRING	P	S		
21	1	EA	0330040011	HOUSING	P	S		
22	4	EA	0330040010	BOLT	P	S		
23	1	EA	X4HP5ON-S	FITTING	P	S		
90	1	EA	.....	SHOW PARENT	F	S		

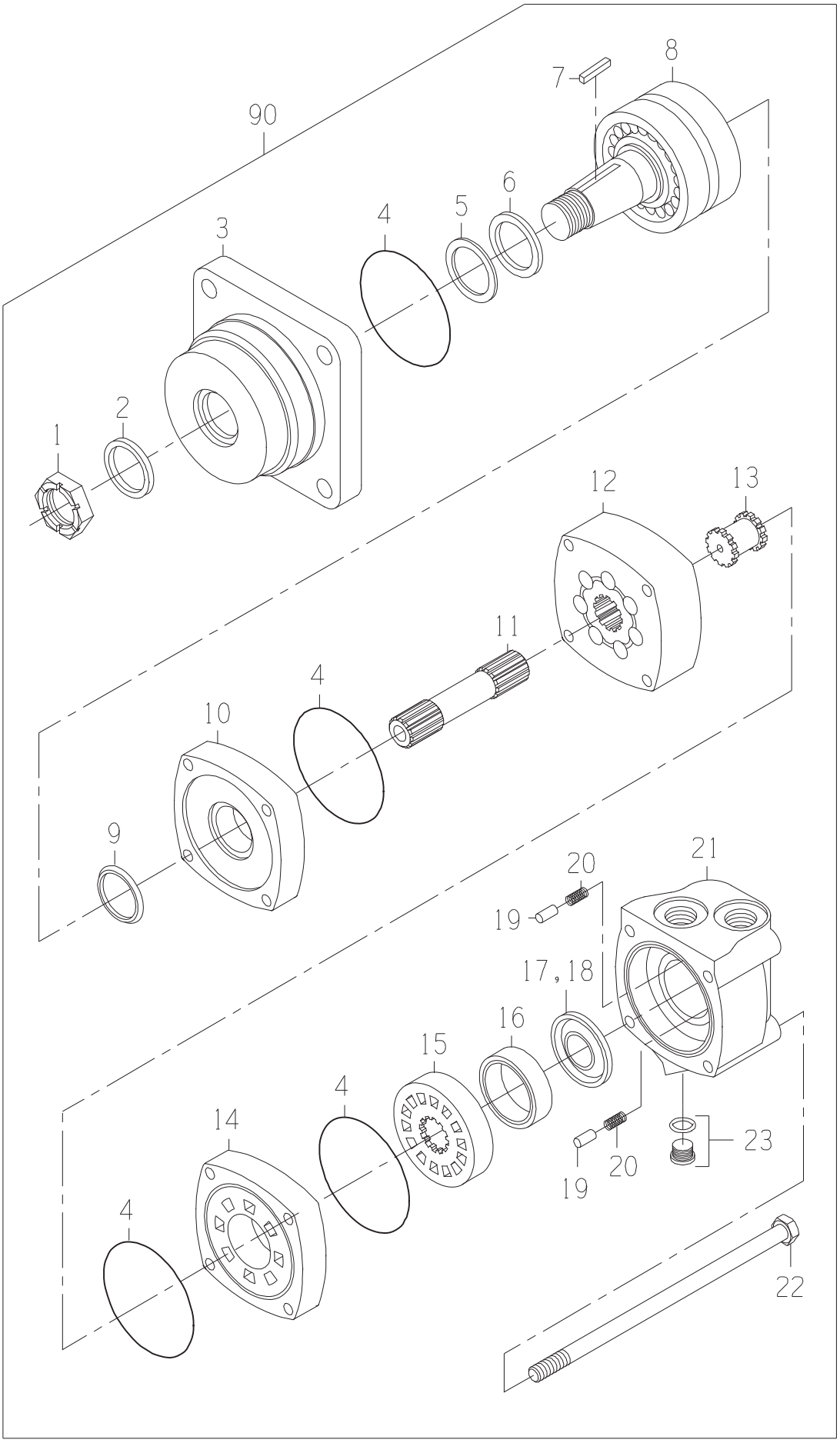
90
8
7
6
5
4
3
2
1
12
13
11
4
10
9
20
21
19
17,18
16
15
4
14
4
23
20
19
22

MOTOR-WHL

DRAWING NO. 0331375210

ITEM	QTY	UM	PART NBR.	DESCRIPTION		REMARKS	SERIAL NUMBER FROM	TO
A	1	EA	0621379059	SEAL-KIT	P	S		
1	1	EA	0050036857	NUT-SLOTTED	P	S		
2	1	EA	0331349112	SEAL-SHAFT EXL	P	S INCLUDED IN A		
3	1	EA	0331383300	HOUSING-BEARING	P	S		
4	4	EA	0330047554	O-RING	P	S INCLUDED IN A		
5	1	EA	0330047555	RING-BACKUP	P	S INCLUDED IN A		
6	1	EA	0330047556	SEAL-SHAFT	P	S INCLUDED IN A		
7	1	EA	0330043360	KEY	P	S		
8	1	EA	0330040014	SHAFT ASSY	P	S		
9	1	EA	0330047557	SEAL-SHAFT FACE	P	S INCLUDED IN A		
10	1	EA	0330040005	PLATE-WEAR	P	S		
11	1	EA	0330042757	SHAFT-DRIVE	P	S		
12	1	EA	0331303811	GEROLER	P	S		
13	1	EA	0330034450	DRIVE-VALVE	P	S		
14	1	EA	0330040008	PLATE-VALVE	P	S		
15	1	EA	0330040009	VALVE	P	S		
16	1	EA	0330038427	RING-BALANCE	P	S		
17	1	EA	0331349116	SEAL-INNER	P	S INCLUDED IN A		
18	1	EA	0331349117	SEAL-OUTER	P	S INCLUDED IN A		
19	2	EA	0130034441	PIN	P	S		
20	2	EA	0320034442	SPRING	P	S		
21	1	EA	0330040011	HOUSING	P	S		
22	4	EA	0330042759	BOLT-SPECIAL	P	S		
23	1	EA	X4HP5ON-S	FITTING	P	S		
90	1	EA	.....	SHOW PARENT	F	S		

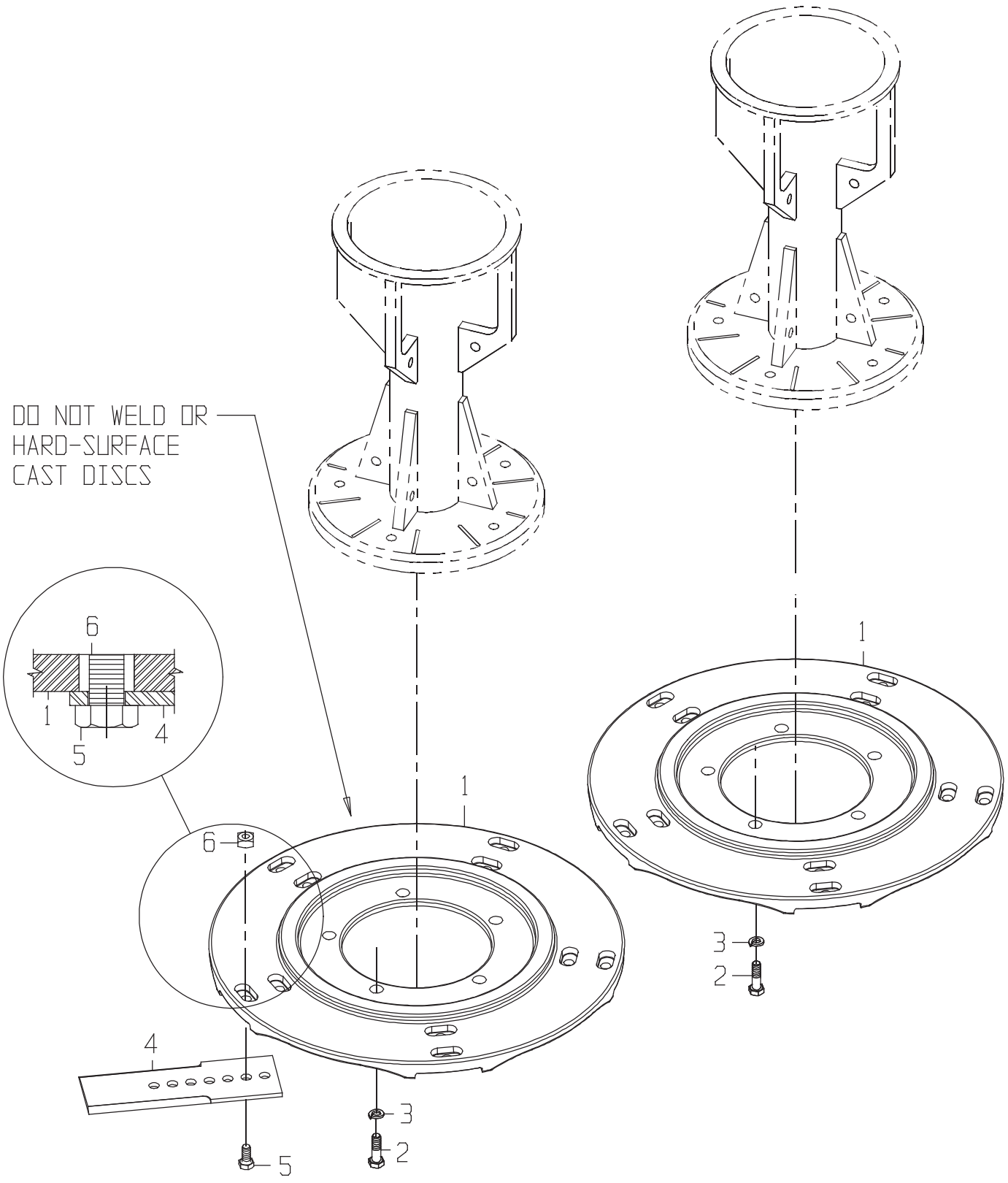
DO NOT WELD OR
HARD-SURFACE
CAST DISCS
6
1
4
5
1
6
4
3
2
5
1
3
2

BCUT DISC-CH3500 22"

DRAWING NO. CB11434223

ITEM	QTY	UM	PART NBR.	DESCRIPTION	REMARKS	SERIAL NUMBER FROM	SERIAL NUMBER TO
1	2	EA	CB01411886	BASECUTTER DISK	P 02573 B		
2	10	EA	19H2994	BOLT-HB	P 02573 B		
3	10	EA	12H294	LOCKWASHER	P 02573 B		
4	10	EA	0241302010	BLADE-BASECUTTER 6MM	P 02812 B		
5	20	EA	19H2898	BOLT	P 02812 B		
6	20	EA	N206504	NUT-SQUARE	P 02812 B		

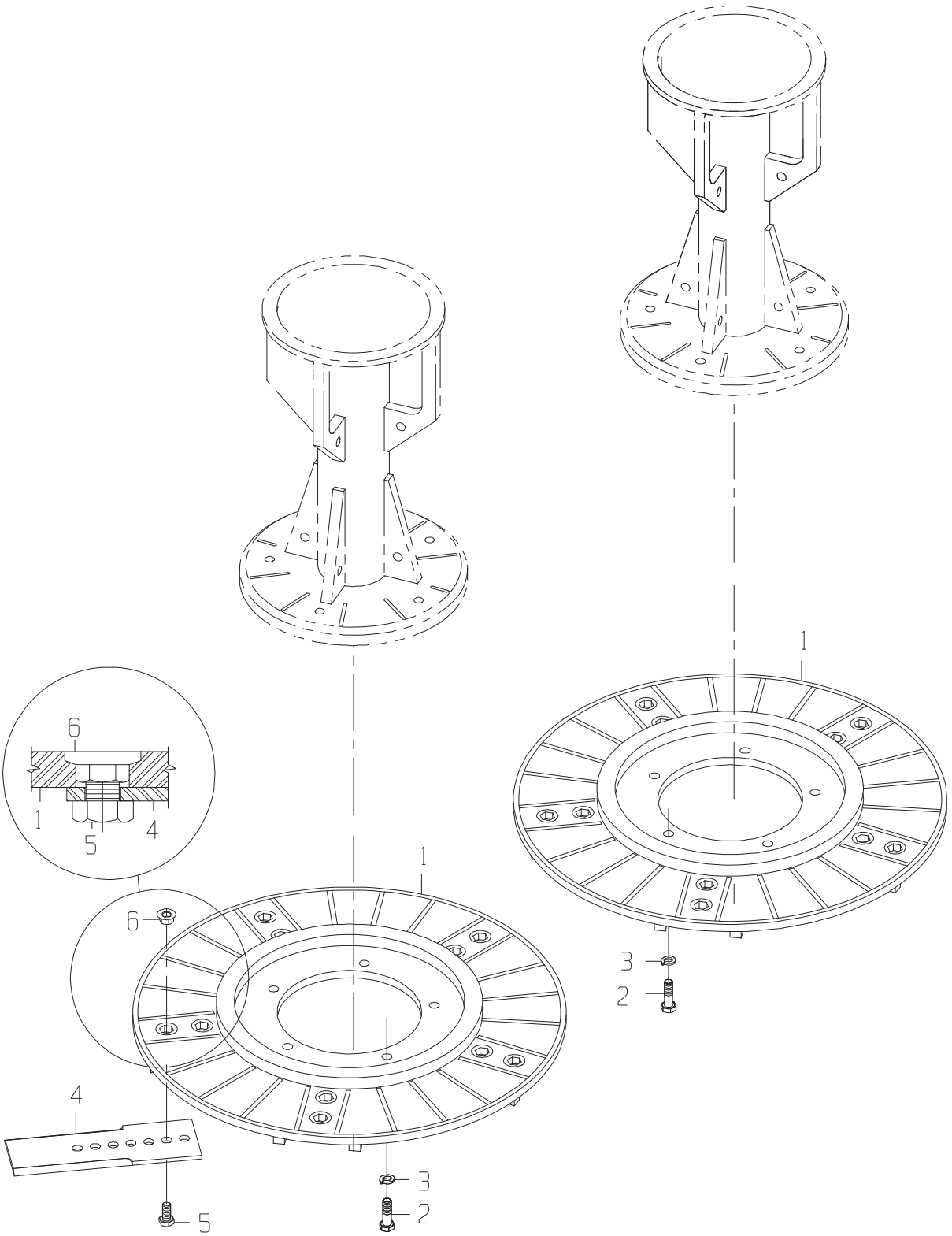
6
1
5
4
1
6
4
5
3
2
1
3
2

BCUT DISC-24"

DRAWING NO. 1191370124

ITEM	QTY	UM	PART NBR.	DESCRIPTION	REMARKS	SERIAL NUMBER FROM	SERIAL NUMBER TO
1	2	EA	1190330590	DISC ASSY-B/C HD	F 03255 B		
2	10	EA	19H2994	BOLT-HB	P 03255 B		
3	10	EA	12H294	LOCKWASHER	P 03255 B		
4	10	EA	0241302010	BLADE-BASECUTTER 6MM	P 02812 B		
5	20	EA	19H2472	BOLT	P 02812 B		
6	20	EA	14H1069	NUT-FL NC	P 02812 B		

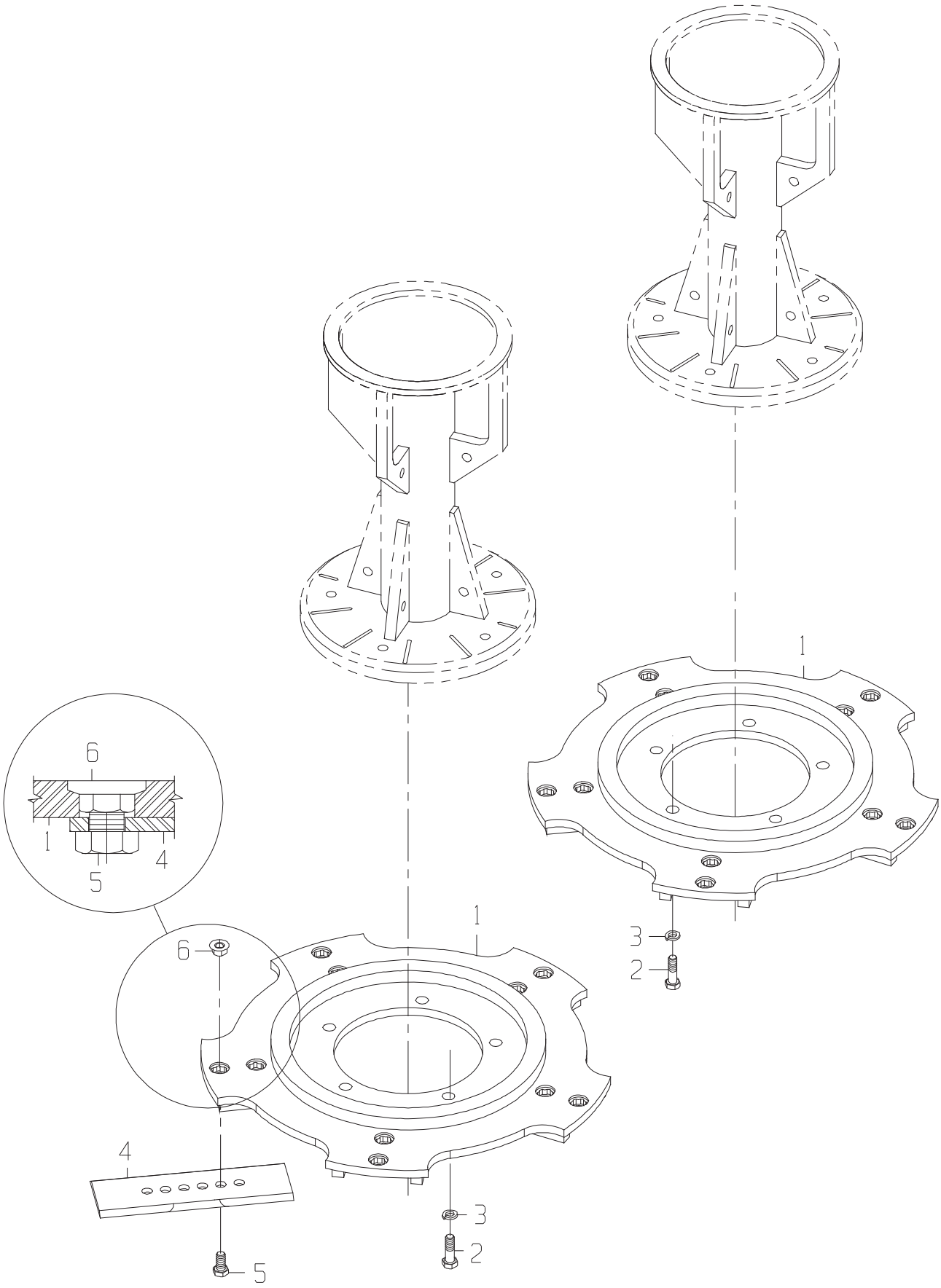
6
1
4
5
1
3
2
6
1
4
5
3
2

BCUT DISC-CH2500 22"

DRAWING NO. 1191385662

ITEM	QTY	UM	PART NBR.	DESCRIPTION	REMARKS	SERIAL NUMBER FROM	SERIAL NUMBER TO
1	2	EA	1191385661	DISC ASSY- BC 22"	F 03255 B		
2	10	EA	19H2994	BOLT-HB	P 03255 B		
3	10	EA	12H294	LOCKWASHER	P 03255 B		
4	10	EA	0241380790	BLADE-BASECUTTER 4MM	P 02812 B		
5	20	EA	19H2472	BOLT	P 02812 B		
6	20	EA	14H1069	NUT-FL NC	P 02812 B		

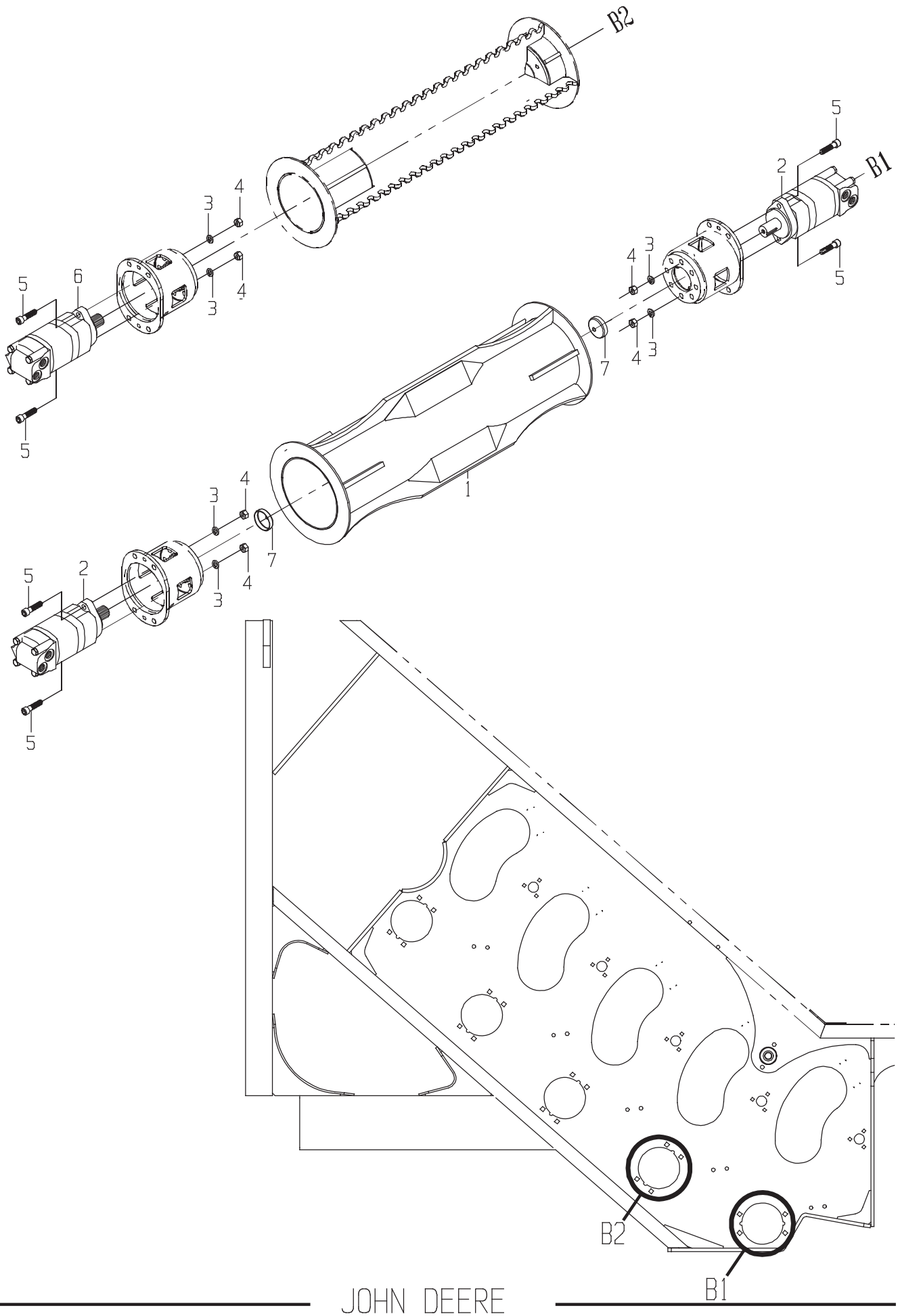
B2
B1
1
2
3
4
5
6
7
B2
B1

FEED BLFT-CH3500 3BR

DRAWING NO. CB11420082

ITEM	QTY	UM	PART NBR.	DESCRIPTION	REMARKS	SERIAL NUMBER FROM	SERIAL NUMBER TO
1	1	EA	CB11421040	BUTTLIFTER ASSEMBLY	F 03144 B		
2	2	EA	CB11432461	MOTOR-BUTTLIFTER(CLOSED 3	B 03144 B		
3	6	EA	12H301	WASHER-LK	P 03144 B		
4	6	EA	14H1040	NUT-HX NC	P 03144 B		
5	6	EA	0050012685	BOLT	P 03144 B		
6	1	EA	0331382981	MOTOR-B2(CODE 5800)	B 03144 B		
7	2	EA	0091348702	PLUG-EXPANSION	P 03144 B		

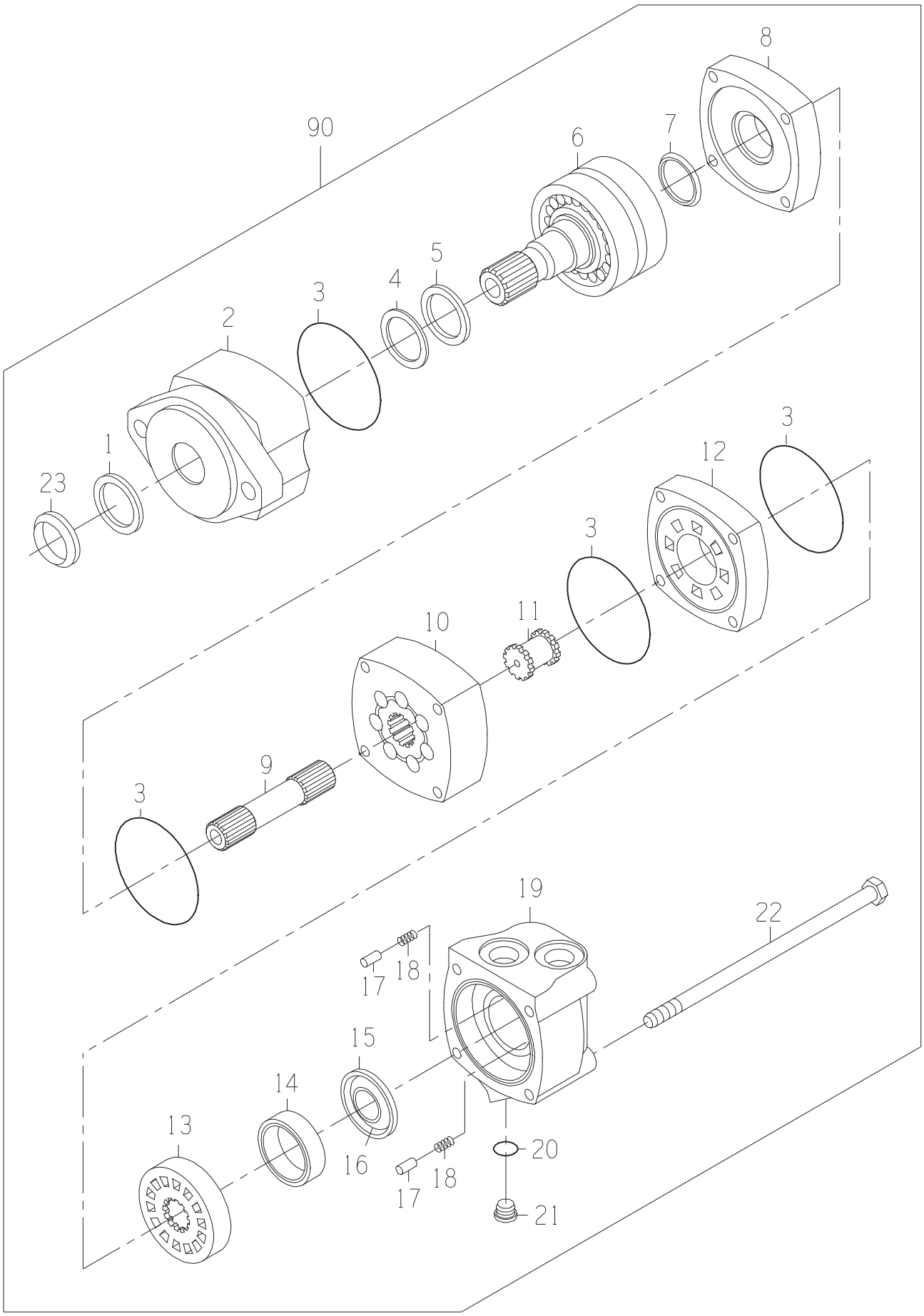
8
90
6
7
5
4
3
2
3
1
23
12
3
3
10
11
9
3
19
22
18
17
15
14
13
16
18
17
20
21

MOTOR

DRAWING NO. CB11432461

	ITEM	QTY	UM	PART NBR.	DESCRIPTION			REMARKS	SERIAL NUMBER FROM	TO
	A	1	EA	0621379059	SEAL-KIT	P	03400 S			
	1	1	EA	0331349112	SEAL-SHAFT EXL	P	S	INCLD IN A		
	2	1	EA	0330040002	HOUSING-BEARING	P	S			
	3	4	EA	0330047554	O-RING	P	S	INCLD IN A		
	4	1	EA	0330047555	RING-BACKUP	P	S	INCLD IN A		
	5	1	EA	0330047556	SEAL-SHAFT	P	S	INCLD IN A		
	6	1	EA	0331382906	SHAFT SUB-ASSY	P	S			
	7	1	EA	0330047557	SEAL-SHAFT FACE	P	S	INCLD IN A		
	8	1	EA	0330040005	PLATE-WEAR	P	S			
	9	1	EA	0331332524	DRIVE	P	S			
	10	1	EA	0331332525	GEROLER	P	S			
	11	1	EA	0330034450	DRIVE-VALVE	P	S			
	12	1	EA	0330040008	PLATE-VALVE	P	S			
	13	1	EA	0330040009	VALVE	P	S			
	14	1	EA	0330038427	RING-BALANCE	P	S			
	15	1	EA	0331349117	SEAL-OUTER	P	S	INCLD IN A		
	16	1	EA	0331349116	SEAL-INNER	P	S	INCLD IN A		
	17	2	EA	0130034441	PIN	P	S			
	18	2	EA	0320034442	SPRING	P	S			
	19	1	EA	0330040011	HOUSING	P	S			
*	20	1	EA	R28782	O-RING	P	S		05/14/99	-
	21	1	EA	X4HP5ON-S	FITTING	P	S			
	22	4	EA	0330047812	BOLT-HB	P	S			
	23	1	EA	0331382910	SEAL-SLINGER	P	S			
	90	1	EA	.....	SHOW PARENT	F	S			

* VERIFY MACHINE SERIAL NUMBER BEFORE ORDERING

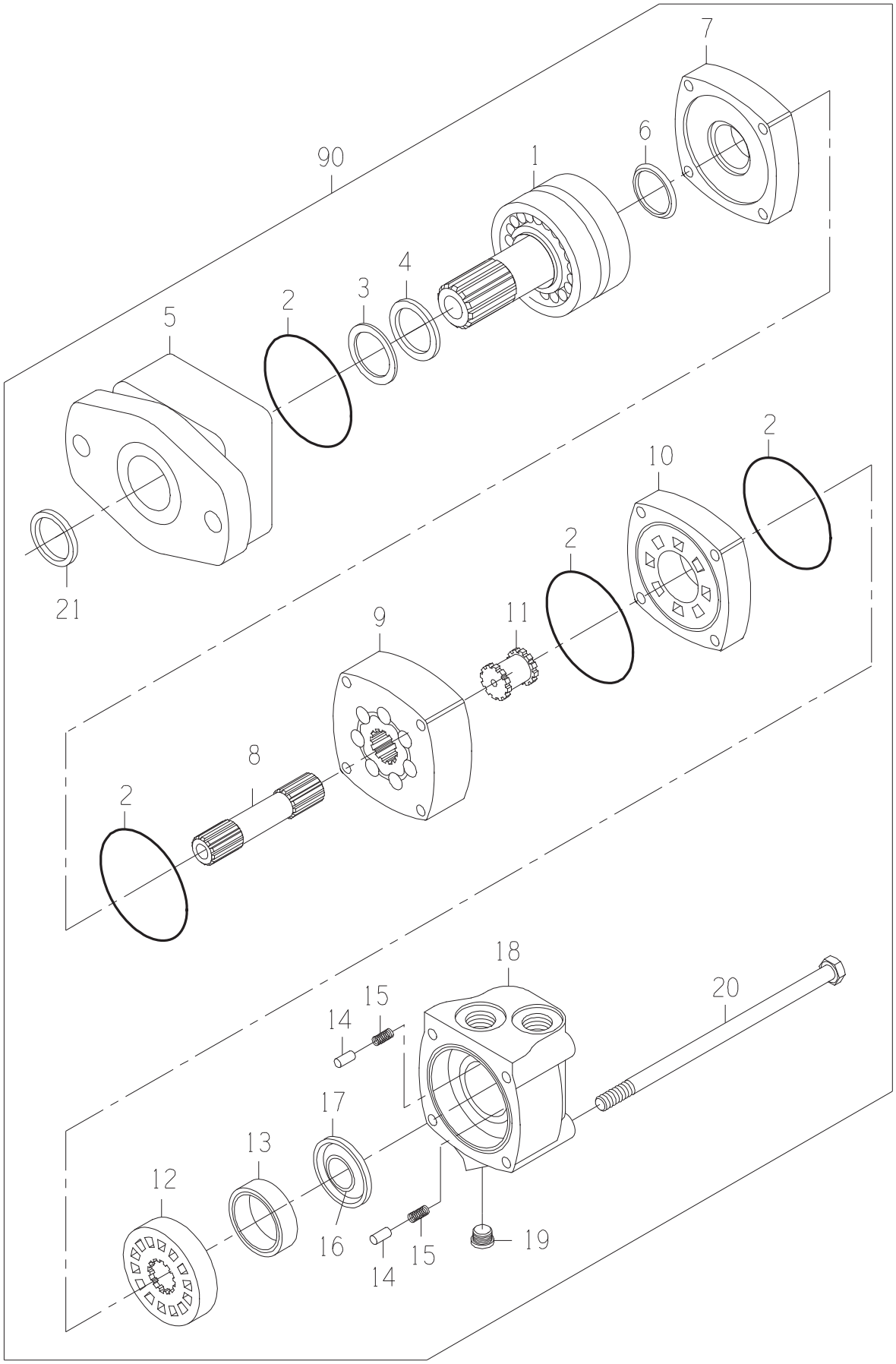
7
6
90
1
4
3
2
5
2
10
2
21
11
9
8
2
18
20
15
14
17
13
12
16
15
14
19

MOTOR-STD

DRAWING NO. 0331382981

ITEM	QTY	UM	PART NBR.	DESCRIPTION		REMARKS	SERIAL NUMBER FROM	TO
A	1	EA	0621379059	SEAL-KIT	P	S		
1	1	EA	0331382906	SHAFT SUB-ASSY	P	S		
2	4	EA	.....	O-RING	P	S INCLD IN A		
3	1	EA	.....	SEAL	P	S INCLD IN A		
4	1	EA	.....	SEAL	P	S INCLD IN A		
5	1	EA	0331382908	HOUSING-BEARING	P	S		
6	1	EA	.....	SEAL	P	S INCLD IN A		
7	1	EA	0330040005	PLATE-WEAR	P	S		
8	1	EA	0330047810	SHAFT-DRIVE	P	S		
9	1	EA	0330047811	GEROLER	P	S		
10	1	EA	0330040008	PLATE-VALVE	P	S		
11	1	EA	0330034450	DRIVE-VALVE	P	S		
12	1	EA	0330040009	VALVE	P	S		
13	1	EA	0330038427	RING-BALANCE	P	S		
14	2	EA	0130034441	PIN	P	S		
15	2	EA	0320034442	SPRING	P	S		
16	1	EA	.....	SEAL	P	S INCLD IN A		
17	1	EA	.....	SEAL	P	S INCLD IN A		
18	1	EA	0330040011	HOUSING	P	S		
19	1	EA	X4HP5ON-S	FITTING	P	S		
20	4	EA	0330047812	BOLT-HB	P	S		
21	1	EA	.....	SEAL	P	S INCLD IN A		
90	1	EA	.....	SHOW PARENT	F	S		

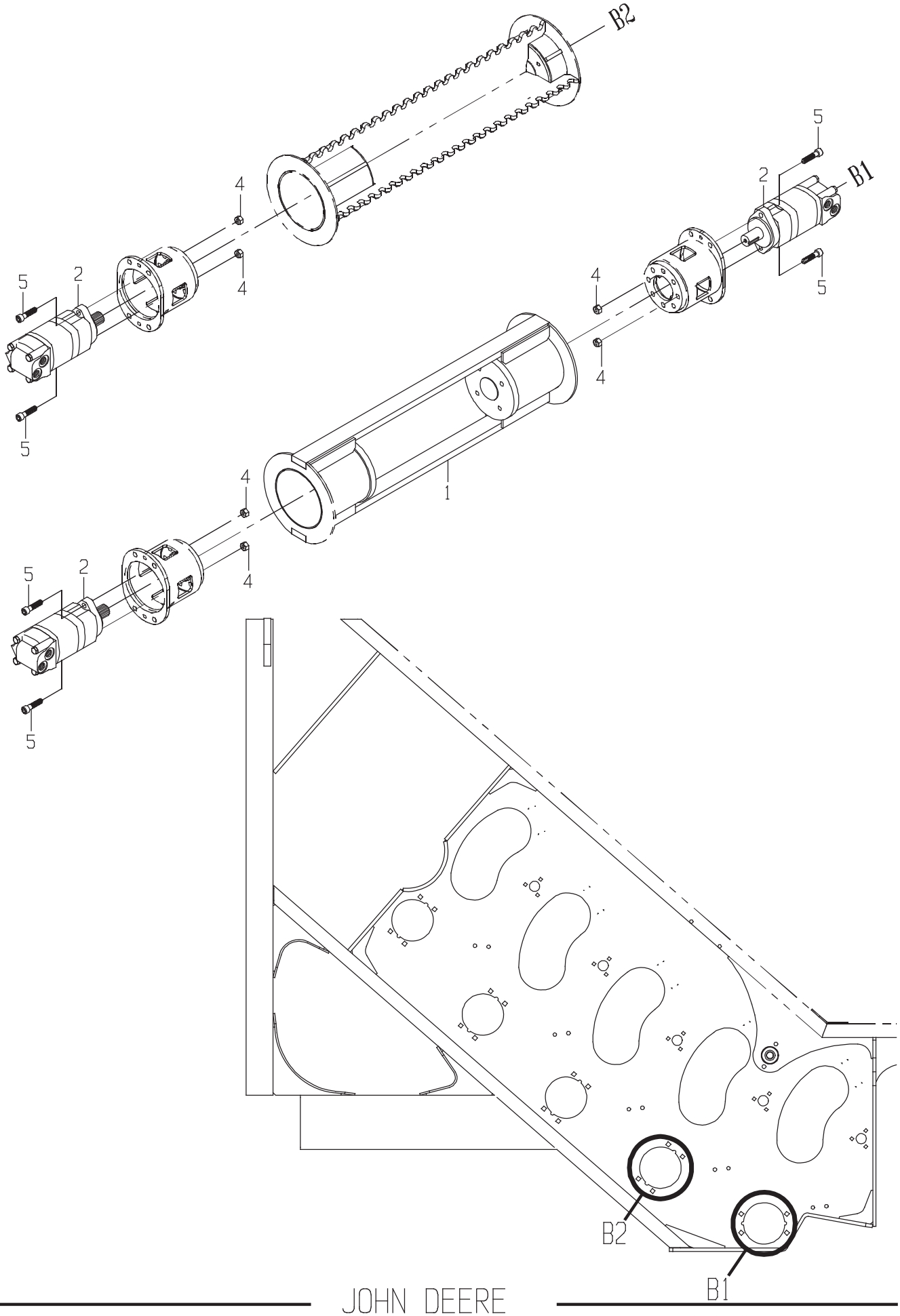
B2
B1
1
2
4
5
B2
B1

FEED BLFT-CH3500 OPN

DRAWING NO. CB11420081

ITEM	QTY	UM	PART NBR.	DESCRIPTION	REMARKS	SERIAL NUMBER FROM	SERIAL NUMBER TO
1	1	EA	CB11415300	BUTTLIFTER ASSY	F 03144 B		
2	3	EA	0331356717	MOTOR-BUTTLIFTER(2 BAR),B	B 03144 B		
4	6	EA	14H1040	NUT-HX NC	P 03144 B		
5	6	EA	0050012685	BOLT	P 03144 B		

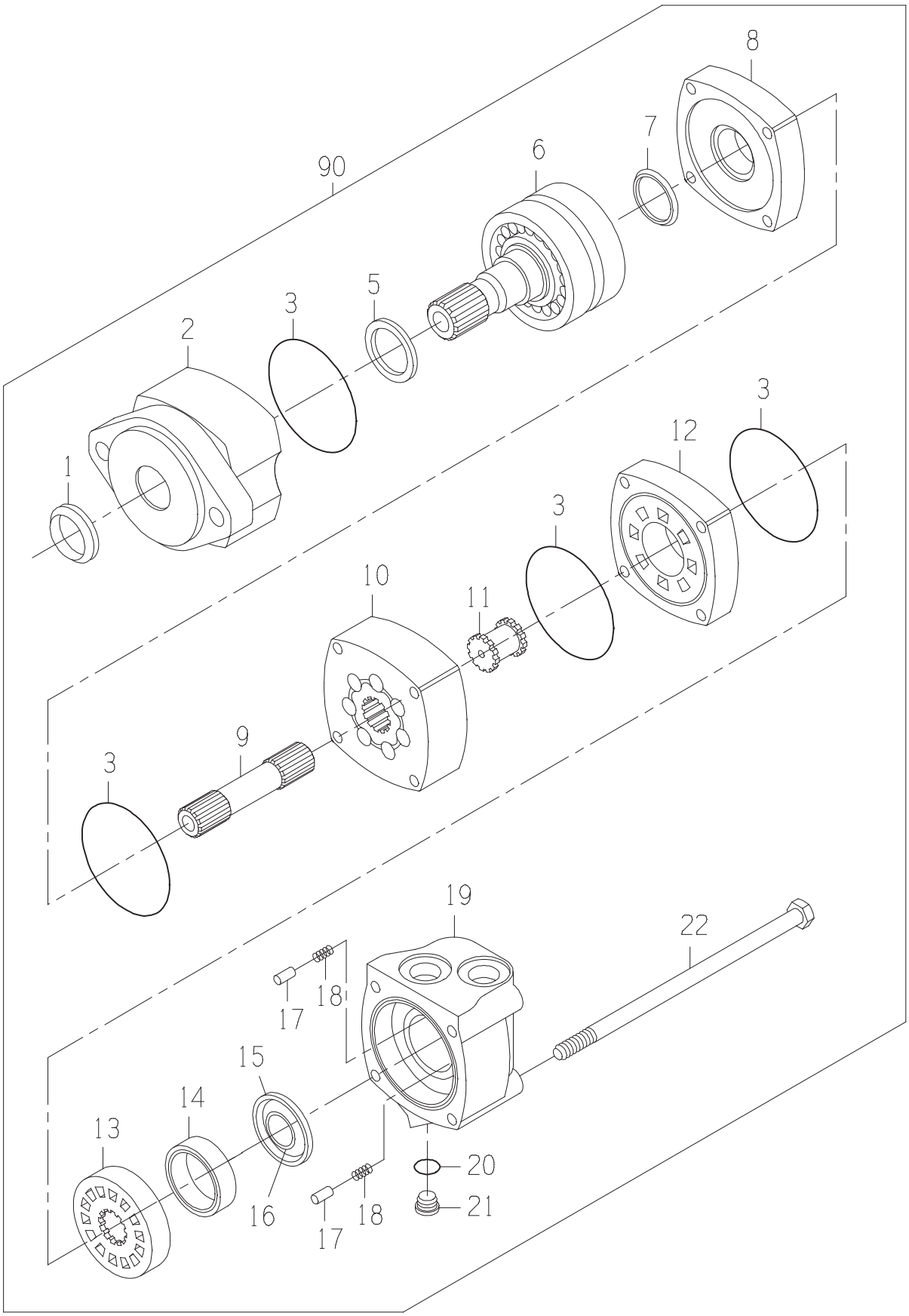
8
7
90
6
5
3
2
1
3
12
3
10
11
9
3
19
22
18
17
15
14
13
16
18
17
20
21

MOTOR

DRAWING NO. 0331356717

ITEM	QTY	UM	PART NBR.	DESCRIPTION	REMARKS	SERIAL NUMBER FROM	SERIAL NUMBER TO
B	1	EA	0621379059	SEAL-KIT	P 03400 B		
1	1	EA	0331349112	SEAL-SHAFT EXL	P S INCLUDED IN B		
2	1	EA	0331382908	HOUSING-BEARING	P S		
3	4	EA	0330047554	O-RING	P S INCLUDED IN B		
5	1	EA	0331382907	SEAL-SHAFT	P S INCLUDED IN B		
6	1	EA	0331382906	SHAFT SUB-ASSY	P S		
7	1	EA	0330047557	SEAL-SHAFT FACE	P S INCLUDED IN B		
8	1	EA	0330040005	PLATE-WEAR	P S		
9	1	EA	0330042757	SHAFT-DRIVE	P S		
10	1	EA	0330042758	GEROLER	P S		
11	1	EA	0330034450	DRIVE-VALVE	P S		
12	1	EA	0330040008	PLATE-VALVE	P S		
13	1	EA	0330040009	VALVE	P S		
14	1	EA	0330038427	RING-BALANCE	P S		
15	1	EA	0331349117	SEAL-OUTER	P S INCLUDED IN B		
16	1	EA	0331349116	SEAL-INNER	P S INCLUDED IN B		
17	2	EA	0130034441	PIN	P S		
18	2	EA	0320034442	SPRING	P S		
19	1	EA	0330040011	HOUSING	P S		
20	1	EA	.....	O-RING	P S INCLUDED IN 21		
21	1	EA	X4HP5ON-S	FITTING	P S		
22	4	EA	0330042759	BOLT-SPECIAL	P S		
90	1	EA	.....	SHOW PARENT	F S		

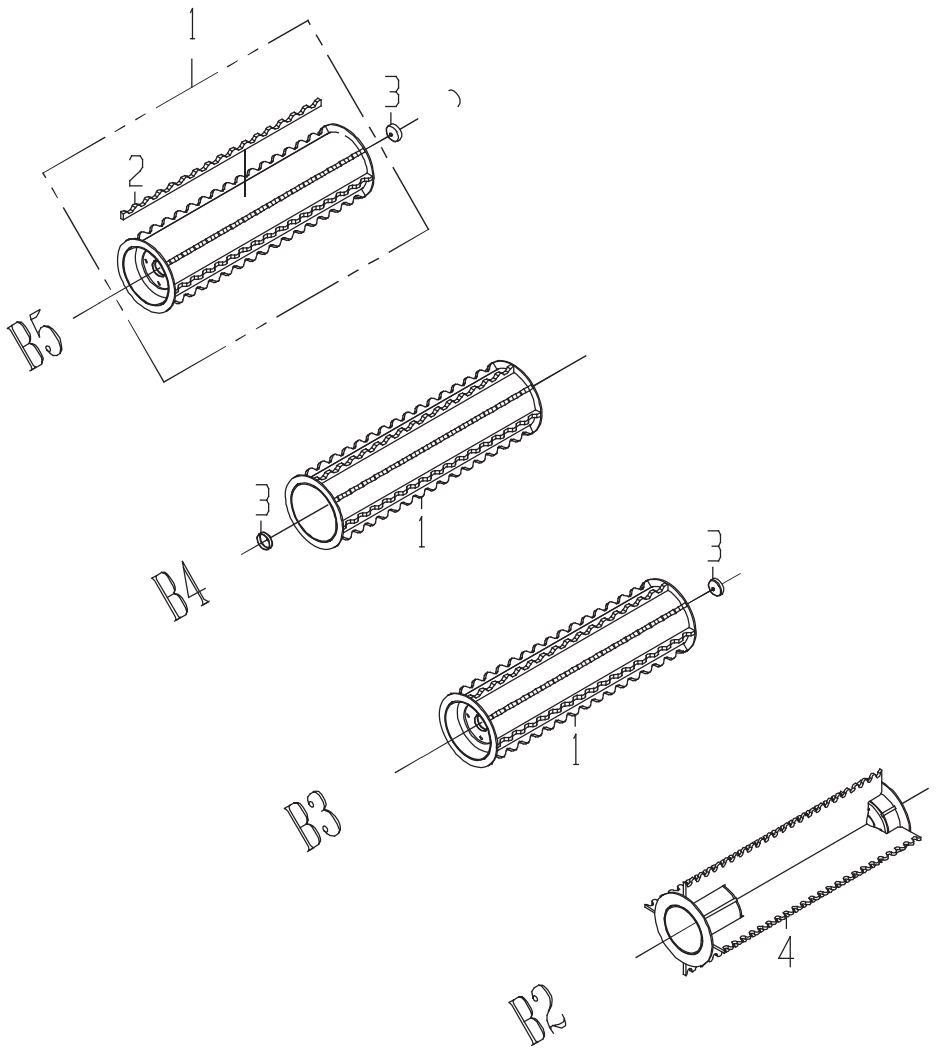
1
2
3
B5
3
1
B4
3
1
B3
4
B2

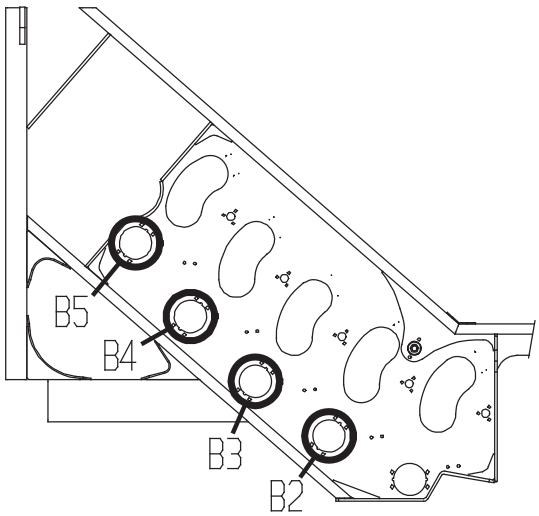
B5
B4
B3
B2

DRAWING NO. CB11433482

	ITEM	QTY	UM	PART NBR.	DESCRIPTION			REMARKS	SERIAL NUMBER FROM	SERIAL NUMBER TO
*	1	4	EA	CB11420725	ROLLER ASSY-E/B	F 02581	B			-050101
*	1	3	EA	CB11420725	ROLLER ASSY-E/B	F 02581	B		050102	-
	2	32	EA	CB01419165	BAR-WAVE	C 03400	S			
*	3	4	EA	0091348702	PLUG-EXPANSION	P 02581	B			-050101
*	3	3	EA	0091348702	PLUG-EXPANSION	P 02581	B		050102	-
	4	1	EA	CB11455282	ROLLER ASSY-FEED AUS	F 02581	B			

* VERIFY MACHINE SERIAL NUMBER BEFORE ORDERING

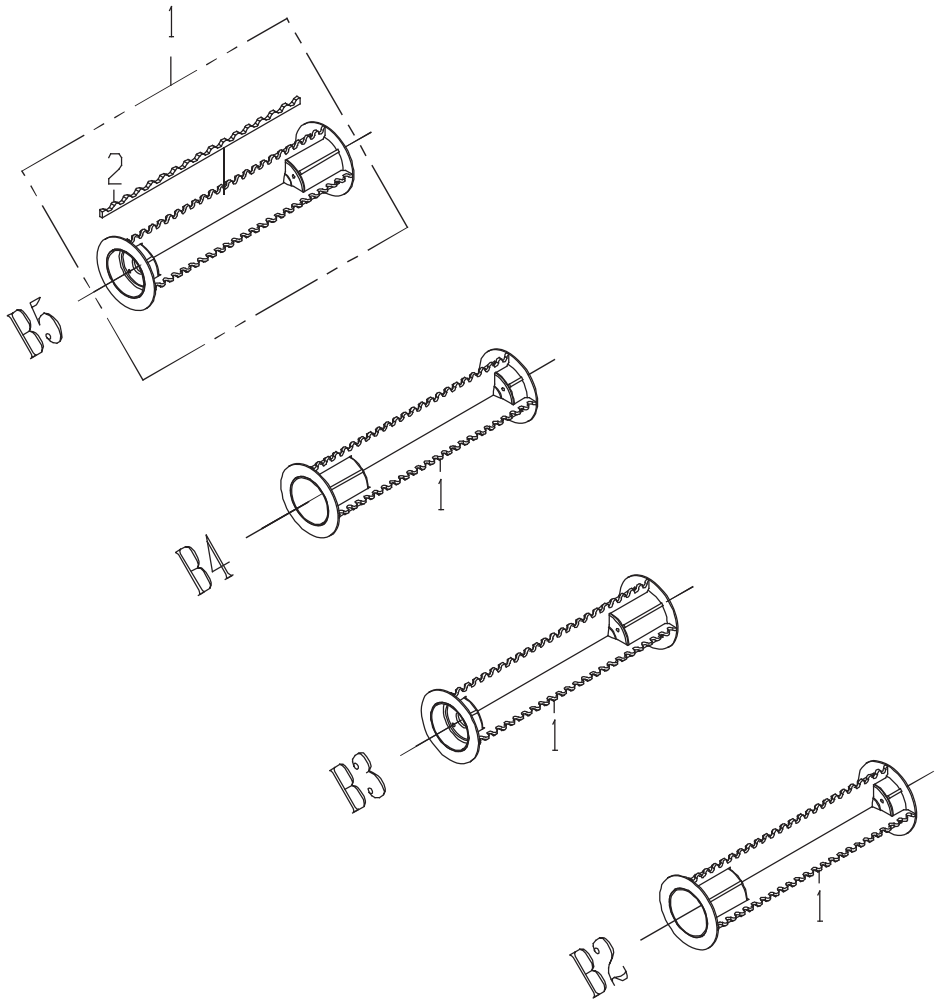
1
2
B5
B4
1
B3
1
B2
1

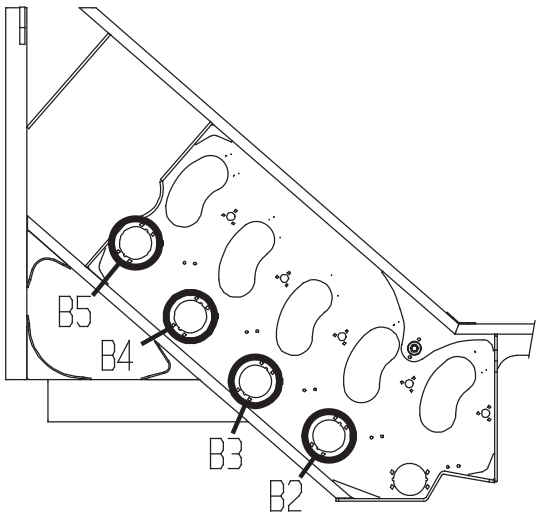
B5
B4
B3
B2

FEED LOWR-CH3500 4BR

DRAWING NO. CB11433898

ITEM	QTY	UM	PART NBR.	DESCRIPTION	REMARKS	SERIAL NUMBER FROM	SERIAL NUMBER TO
1	4	EA	CB11431272	ROLLER ASSY-FEED	F 02581 B		
2	16	EA	CB01419165	BAR-WAVE	C 03400 S		

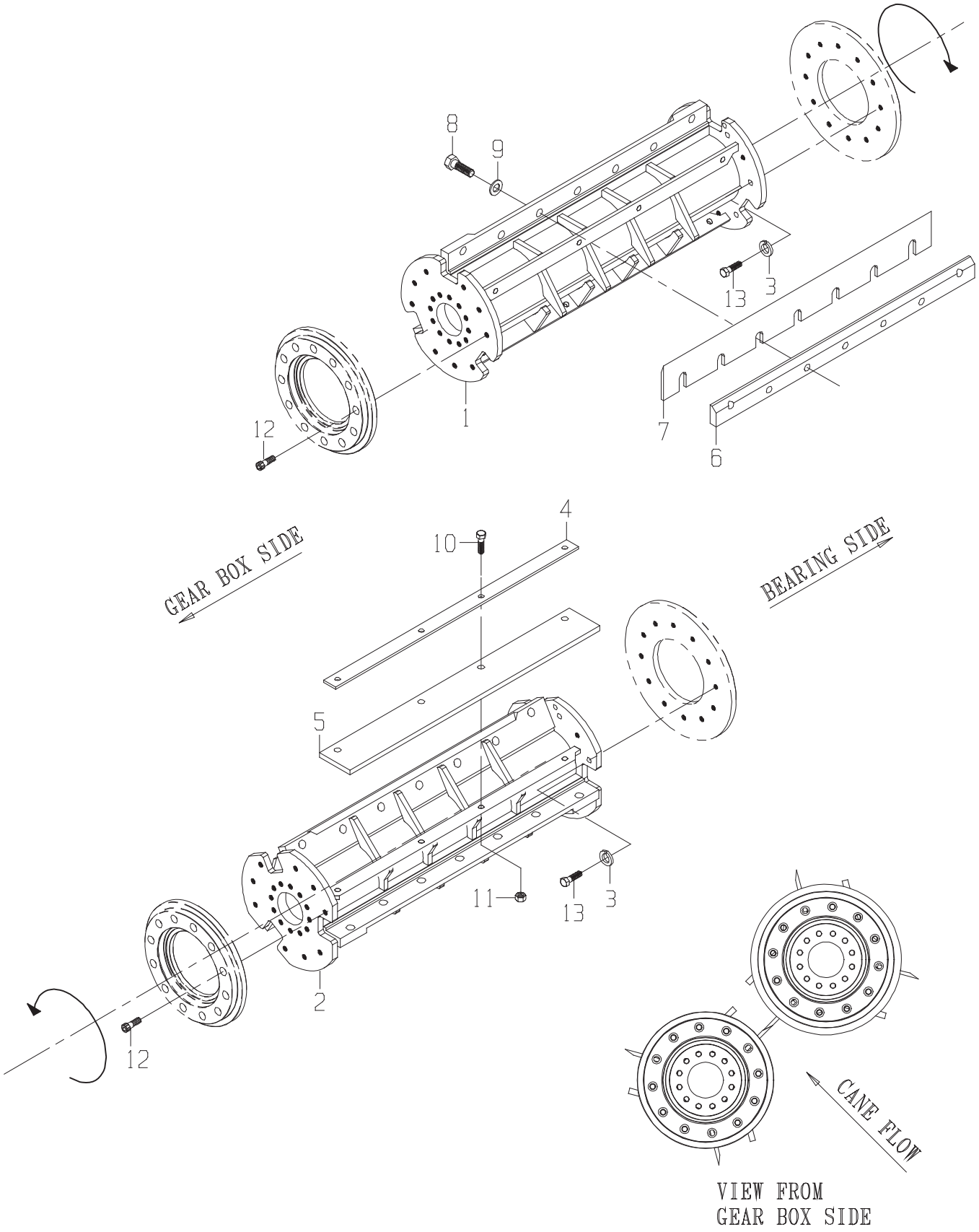
8
9
13
3
12
1
7
6
4
10
GEAR BOX SIDE
BEARING SIDE
5
11
13
3
2
12
CANE FLOW
VIEW FROM
GEAR BOX SIDE

CHOP DRUM-CH3500 15"

DRAWING NO. CB11426596

	ITEM	QTY	UM	PART NBR.	DESCRIPTION		REMARKS	SERIAL NUMBER FROM	SERIAL NUMBER TO
*	1	1	EA	CB11422080	DRUM ASSY-DIFF TOP	F 03144 B			-050172
*	1	1	EA	CB11469338	DRUM ASSY-DIFF TOP	F 03144 B		050173	-
*	2	1	EA	CB11422082	DRUM ASSY-DIFF BTM	F 03144 B			-050172
*	2	1	EA	CB11469336	DRUM ASSY-DIFF BTM	F 03144 B		050173	-
	3	12	EA	0050021074	WASHER-FL	P 03144 B			
	4	6	EA	0291375734	KEEPER-KICKER	C 03245 B			
	5	6	EA	0191348092	KICKER-RUBBER CHOP	P 03245 B			
	6	6	EA	0290278198	CLAMP-CHOPPER BLADE	P 03144 B			
	7	6	EA	0243005174	BLADE-CHOPPER	P 03245 B			
	8	42	EA	19H3188	BOLT-HB	P 03144 B			
	9	42	EA	0050022750	WASHER-HD	P 03144 B			
	10	24	EA	19H2473	BOLT	P 03245 B			
	11	24	EA	BP12214	NUT-LK NC	P 03245 B			
	12	18	EA	19H2475	BOLT-SK	P 03144 B			
	13	12	EA	19H2993	BOLT	P 03144 B			

* VERIFY MACHINE SERIAL NUMBER BEFORE ORDERING

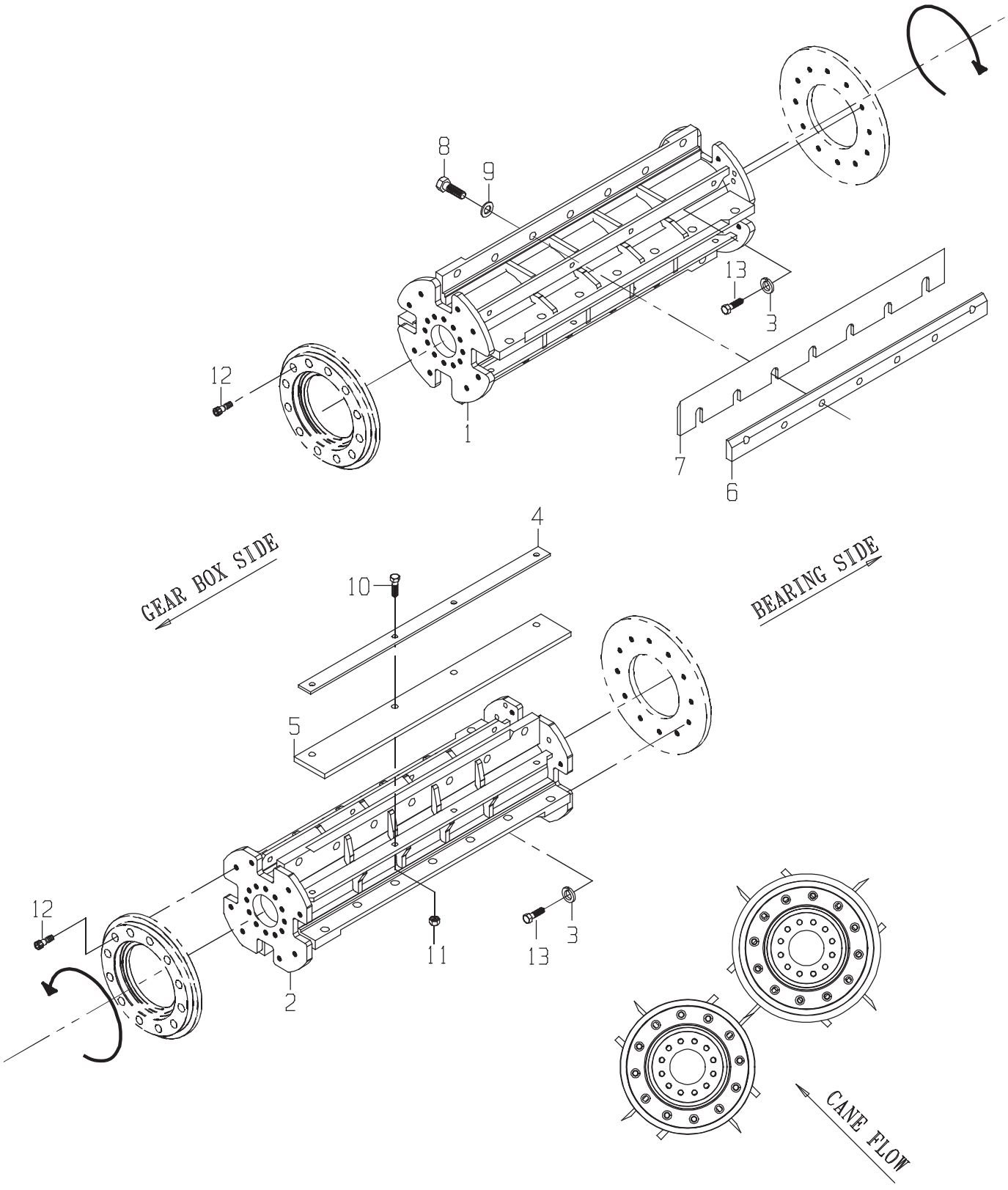

VIEW FROM
GEAR BOX SIDE

CHOP DRUM-CH3500 15"

DRAWING NO. CB11420848

	ITEM	QTY	UM	PART NBR.	DESCRIPTION		REMARKS	SERIAL NUMBER FROM	SERIAL NUMBER TO
*	1	1	EA	CB11420851	DRUM ASSY-DIFF (TOP)	F 03144 B			-050172
*	1	1	EA	CB11469337	DRUM ASSY-DIFF TOP	F 03148 B		050173	-
*	2	1	EA	CB11420850	DRUM ASSY-DIFF (BTM)	F 03144 B			-050172
*	2	1	EA	CB11469335	DRUM ASSY-DIFF BTM	F 03148 B		050173	-
	3	8	EA	0050021074	WASHER-FL	P 03148 B			
	4	8	EA	0291375734	KEEPER-KICKER	C 03245 B			
	5	8	EA	0191348092	KICKER-RUBBER CHOP	P 03245 B			
	6	8	EA	0290278198	CLAMP-CHOPPER BLADE	P 03148 B			
	7	8	EA	0243005174	BLADE-CHOPPER	P 03245 B			
	8	56	EA	19H3188	BOLT-HB	P 03148 B			
	9	56	EA	0050022750	WASHER-HD	P 03148 B			
	10	32	EA	19H2473	BOLT	P 03245 B			
	11	32	EA	BP12214	NUT-LK NC	P 03245 B			
	12	16	EA	19H2475	BOLT-SK	P 03148 B			
	13	8	EA	19H2993	BOLT	P 03148 B			

* VERIFY MACHINE SERIAL NUMBER BEFORE ORDERING

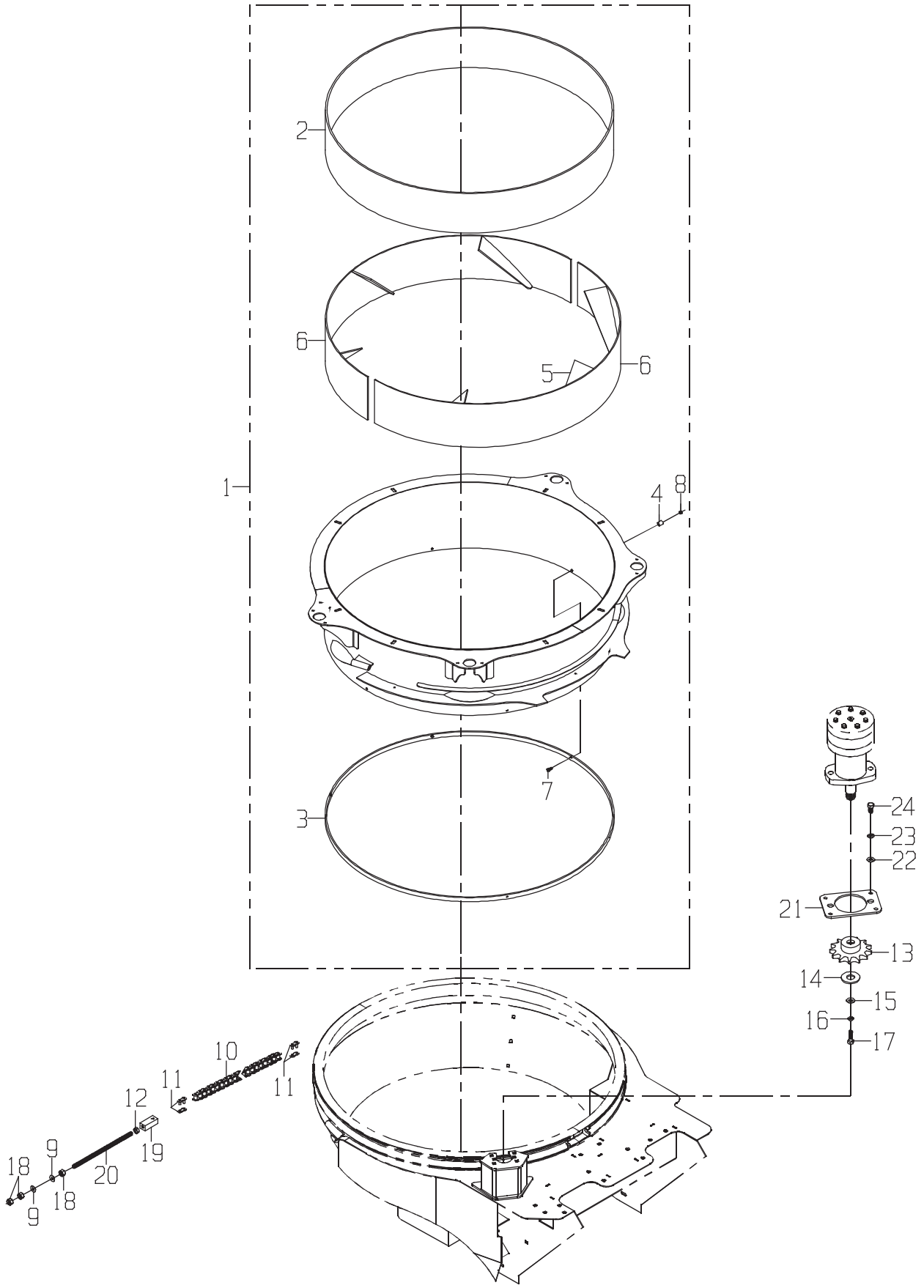
1
2
3
4
5
6
6
7
8
9
9
10
11
11
12
13
14
15
16
17
18
18
19
20
21
22
23
24

PRIM RING-CH3500 5FT

DRAWING NO. CB11420843

	ITEM	QTY	UM	PART NBR.	DESCRIPTION			REMARKS	SERIAL NUMBER FROM	TO
*	1	1	EA	CB11422215	RING-PRIMARY	F	02585 B			-004087
*	1	1	EA	CB11452670	RING-PRIMARY	F	02584 B		004088	-
	2	1	EA	0291370448	RING-WEAR TOP	P		S INCL IN 1		
	3	1	EA	CB01420562	RING-INNER BOTTOM	C		S INCL IN 1		
*	4	1	EA	CB01402800	MOUNT-SHROUD	C		S INCL IN 1		-004087
*	4	1	EA	CB01452528	RETAINER	C		S	004088	-
	5	6	EA	CB01422414	PLATE-AIR VANE	C		S INCL IN 1		
	6	2	EA	CB01432582	RING-WEAR BTM	C	02584	S INCL IN 1		
*	7	8	EA	0050035786	BOLT-SA	P	02573 B			-004087
*	7	6	EA	0050033007	BOLT-SA	P	02573 B		004088	-01/15/04
*	7	6	EA	0050033007	BOLT-SA	P	02573 B		01/16/04	-
	8	6	EA	T11234	NUT	P	02573 B			
*	9	2	EA	24H1226	WASHER-FL	P	02584 B			-004542
*	9	2	EA	T35860	WASHER-FL	P	02584 B		004543	-
*	10	10	FT	0210007345	CHAIN	P	02584 B			-060264
*	10	1	FT	0210007345	CHAIN	P	02584 B		060265	-060271
*	10	10	FT	0210007345	CHAIN	P	02584 B		060272	-
	11	1	EA	SW80COUS	LINK-CONNECTING	P	02584 B			
	11	1	EA	SW80COUS	LINK-CONNECTING	P		S INCL IN 10		
	12	1	EA	14H826	NUT-JM NC	P	02584 B			
	13	1	EA	0221349755	SPROCKET	P	02583 B			
*	14	1	EA	0290228240	WASHER-FL	C	02583 B		07/23/03	-060256
*	14	1	EA	24H1928	WASHER-FL	P	02583 B		060257	-
	15	1	EA	24H1776	WASHER	P	02583 B			
	16	1	EA	12H302	WASHER-LK	P	02583 B			
	17	1	EA	19H1914	BOLT	P	02583 B			
*	18	2	EA	14H1040	NUT-HX NC	P	02584 B			-004542
*	18	3	EA	14H1040	NUT-HX NC	P	02584 B		004543	-
	19	1	EA	CB01435088	CHAIN-BLOCK	C	02584 B			
	20	1	EA	CB01435089	ROD-ADJUSTER	F	02584 B			
	21	1	EA	CB01444693	MOTOR MOUNT ADAPTER	C	02583 B			
	22	4	EA	24H1219	WASHER-HD	P	02573 B			
	23	4	EA	12H304	WASHER-LK	P	02573 B			
	24	4	EA	19H1648	BOLT-HB	P	02573 B			
*	25	4	EA	0370005335	ZERK	P	02583 B			-004860
*	25	4	EA	JD7781	ZERK	P	02583 B		004861	-

* VERIFY MACHINE SERIAL NUMBER BEFORE ORDERING

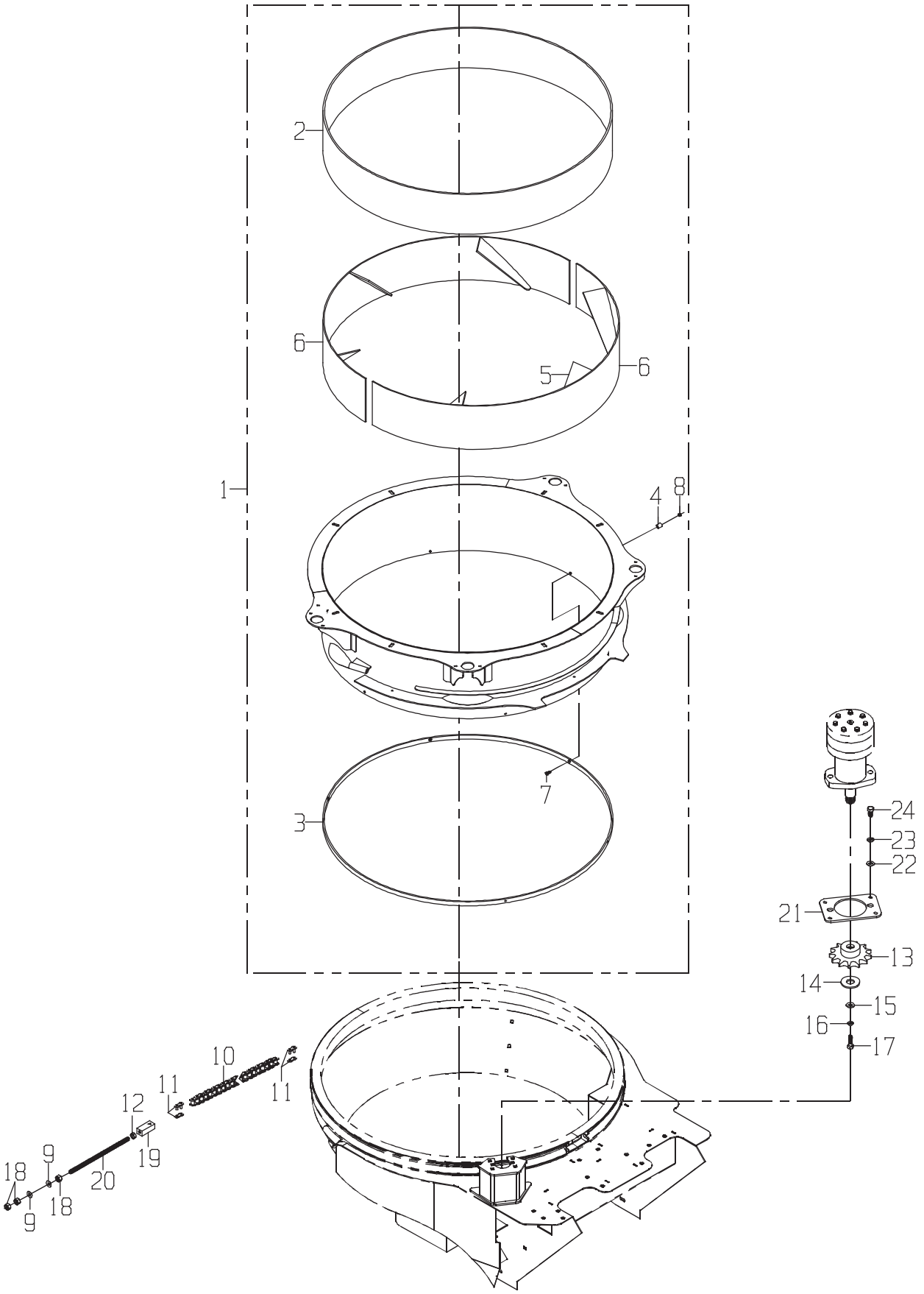
1
2
3
4
5
6
6
7
8
9
9
10
11
11
12
13
14
15
16
17
18
18
19
20
21
22
23
24

DRAWING NO. CB11434647

	ITEM	QTY	UM	PART NBR.	DESCRIPTION			REMARKS	SERIAL NUMBER FROM	TO
*	1	1	EA	CB11434648	RING ASSY	F	02585 B			-004087
*	1	1	EA	CB11455455	RING ASSY-5FT VIDA	F	02584 B		004088	-
	2	1	EA	0291363721	WEARPLATE	P	S	INCL IN 1		
	3	1	EA	CB01420562	RING-INNER BOTTOM	C	S	INCL IN 1		
*	4	1	EA	CB01402800	MOUNT-SHROUD	C	S	INCL IN 1		-004087
*	4	1	EA	CB01452528	RETAINER	C	S		004088	-
	5	6	EA	CB01422414	PLATE-AIR VANE	C	S	INCL IN 1		
	6	2	EA	CB01432582	RING-WEAR BTM	C	02584 S	INCL IN 1		
*	7	8	EA	0050035786	BOLT-SA	P	02573 B			-004087
*	7	6	EA	0050033007	BOLT-SA	P	02573 B		004088	-01/15/04
*	7	6	EA	0050033007	BOLT-SA	P	02573 B		01/16/04	-
	8	6	EA	T11234	NUT	P	02573 B			
*	9	2	EA	24H1226	WASHER-FL	P	02584 B			-004542
*	9	2	EA	T35860	WASHER-FL	P	02584 B		004543	-
*	10	10	FT	0210007345	CHAIN	P	02584 B			-060264
*	10	1	FT	0210007345	CHAIN	P	02584 B		060265	-060271
*	10	10	FT	0210007345	CHAIN	P	02584 B		060272	-
	11	1	EA	SW80COUS	LINK-CONNECTING	P	02584 B			
	11	1	EA	SW80COUS	LINK-CONNECTING	P	S	INCL IN 10		
	12	1	EA	14H826	NUT-JM NC	P	02584 B			
	13	1	EA	0221349755	SPROCKET	P	02583 B			
*	14	1	EA	0290228240	WASHER-FL	C	02583 B			-060256
*	14	1	EA	24H1928	WASHER-FL	P	02583 B		060257	-
	15	1	EA	24H1776	WASHER	P	02583 B			
	16	1	EA	12H302	WASHER-LK	P	02583 B			
	17	1	EA	19H1914	BOLT	P	02583 B			
*	18	2	EA	14H1040	NUT-HX NC	P	02584 B			-004542
*	18	3	EA	14H1040	NUT-HX NC	P	02584 B		004543	-
	19	1	EA	CB01435088	CHAIN-BLOCK	C	02584 B			
	20	1	EA	CB01435089	ROD-ADJUSTER	F	02584 B			
	21	1	EA	CB01444693	MOTOR MOUNT ADAPTER	C	02583 B			
	22	4	EA	24H1219	WASHER-HD	P	02573 B			
	23	4	EA	12H304	WASHER-LK	P	02573 B			
	24	4	EA	19H1648	BOLT-HB	P	02573 B			
*	25	4	EA	0370005335	ZERK	P	02583 B			-004860
*	25	4	EA	JD7781	ZERK	P	02583 B		004861	-

* VERIFY MACHINE SERIAL NUMBER BEFORE ORDERING

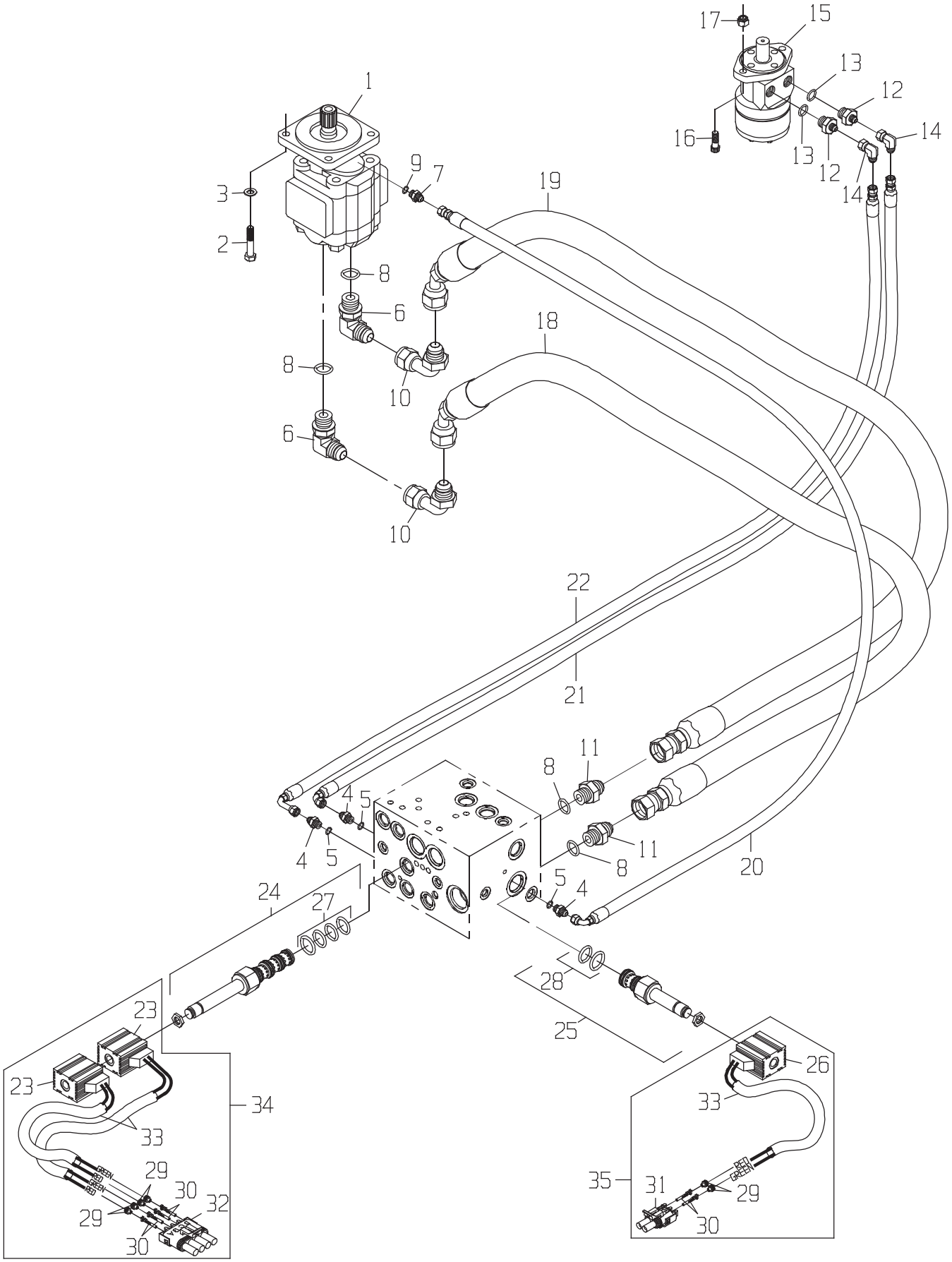
1
2
3
4
5
6
7
8
9
10
11
12
13
14
15
16
17
18
19
20
21
22
23
24
25
26
27
28
29
30
31
32
33
34
35
GREEN
RED

DRAWING NO. CB11431943

	ITEM	QTY	UM	PART NBR.	DESCRIPTION			REMARKS	SERIAL NUMBER FROM	TO
*	1	1	EA	0331339693	MOTOR-SECONDARY EXTRACTOR	B	03148	B SEC EXT FAN		-050101
*	1	1	EA	CB01463297	MOTOR-SECONDARY EXTRACTOR	B	03164	B	050102	-
	2	4	EA	19H2993	BOLT	P	03164	B		
	3	4	EA	12H301	WASHER-LK	P	03164	B		
	4	3	EA	0070028691	FITTING	P	03164	B		
	5	3	EA	R26448	O-RING	P		S INC IN 4		
	6	2	EA	0071341082	FITTING	P	03164	B		
	7	1	EA	0070034014	FITTING	P	03164	B		
	8	4	EA	R29936	O-RING	P		S INC IN 6,11		
	9	1	EA	R28782	O-RING	P		S INC IN 7		
	10	2	EA	0071341057	FITTING	P	03164	B		
	11	2	EA	0071341074	FITTING	P	03164	B		
	12	2	EA	0071341071	FITTING	P	03164	B		
	13	2	EA	R26906	O-RING	P		S INC IN 12		
	14	2	EA	0071341100	FITTING	P	03164	B		
	15	1	EA	CB11423252	MOTOR-SECONDARY EXTRACTOR	B	03164	B HOOD ROTATE		
	16	2	EA	19H2475	BOLT-SK	P	03164	B		
	17	2	EA	BP12214	NUT-LK NC	P	03164	B		
	18	1	EA	CB11438845	HOSE	P	03164	B		
	19	1	EA	CB11438844	HOSE	P	03164	B		
	20	1	EA	0881347303	HOSE	P	03164	B		
	21	1	EA	0881370993	HOSE	P	03164	B		
	22	1	EA	CB11438841	HOSE	P	03164	B		
	23	2	EA	CB01424941	COIL-SOLENOID	P	03164	B HOOD ROTATE		
	24	1	EA	CB01424947	VALVE-SOLENOID	P	03164	B HOOD ROTATE		
	25	1	EA	CB01424944	VALVE-CARTRIDGE	P	03164	B SEC EXT		
	26	1	EA	CB01428438	COIL-SOLENOID	P	03164	B SEC EXT		
	27	1	EA	AM127624	SEAL KIT	P		S INC IN 24		
	28	1	EA	CB01440385	KIT-SEAL	P		S INC IN 25		
	29	6	EA	R78063	SEAL-CONTACT	P	03150	B		
	30	6	EA	R78060	CONTACT	P	03150	B		
	31	1	EA	RE12363	CONNECTOR	P	03150	B		
	32	1	EA	RE12365	CONNECTOR	P	03150	B		
	33	3	EA	CB11440287	CONDIT-FLEX	S	03150	B		
	34	1	EA	CB11440286	COIL-SOLENOID	F		S		
	35	1	EA	CB11440135	COIL-SOLENOID	F		S SEE NOTES		

* VERIFY MACHINE SERIAL NUMBER BEFORE ORDERING

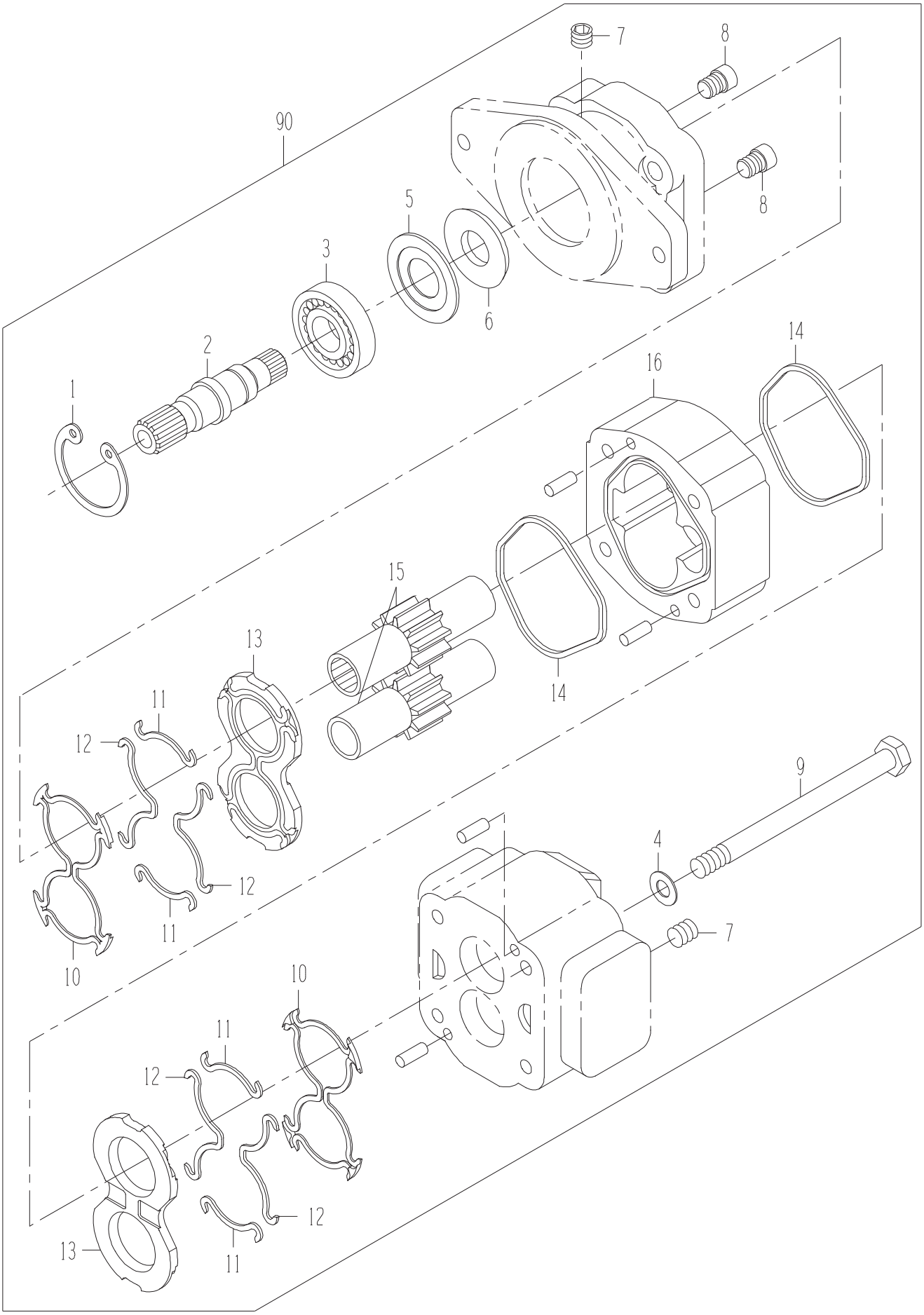
90
7
8
8
5
3
6
2
1
16
14
14
15
13
11
12
12
11
10
9
4
7
10
11
12
12
13
11

MOTOR-SECONDARY EXT

DRAWING NO. CB01463297

ITEM	QTY	UM	PART NBR.	DESCRIPTION		REMARKS	SERIAL NUMBER FROM	TO
A	1	EA	0171340475	SEAL KIT	P	S		
1	1	EA	0631301648	RING-SNAP	P	S		
2	1	EA	.....	SHAFT	P	S		
3	1	EA	0631301647	BEARING	P	S		
4	4	EA	.....	WASHER	P	S		
5	1	EA	.....	RETAINER	P	S		
6	1	EA	.....	SEAL	P	S INC IN A		
7	1	EA	.....	PLUG	P	S		
8	2	EA	.....	VALVE-CHECK	P	S		
9	4	EA	.....	BOLT	P	S		
10	1	EA	.....	SEAL-BACKUP	P	S INC IN A		
11	4	EA	.....	SEAL	P	S INC IN A		
12	4	EA	.....	SEAL	P	S INC IN A		
13	2	EA	0631304502	PLATE-THRUST	P	S		
14	1	EA	.....	SEAL-SQUARE	P	S INC IN A		
15	1	EA	0631303687	GEAR SET	P	S		
16	1	EA	0633001095	HOUSING-GEAR MOTOR	P	S		
90	1	EA	.....	SHOW PARENT	F	S		

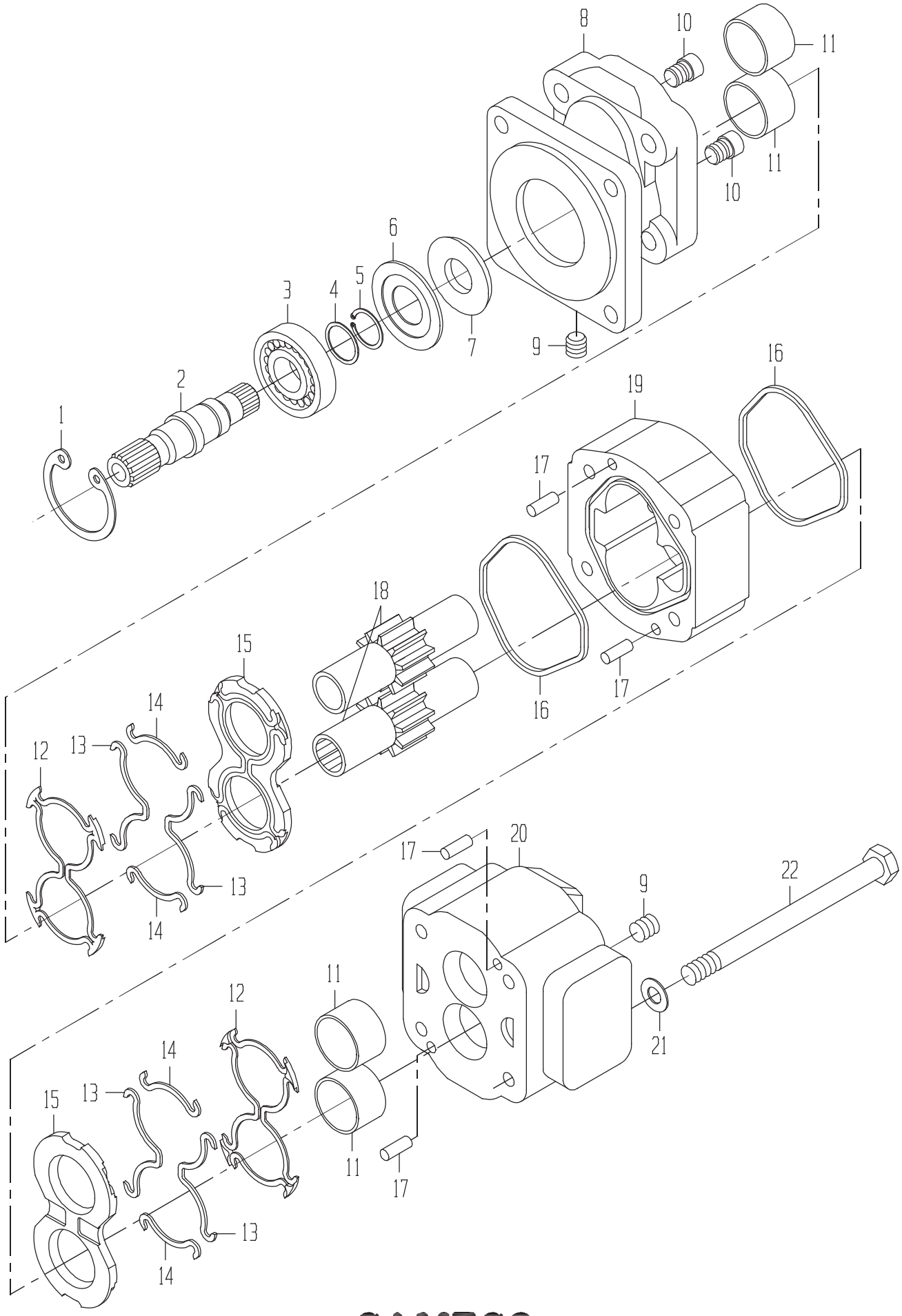
8
10
11
11
10
6
5
4
3
7
9
2
1
16
19
17
18
15
14
12
13
16
17
17
20
9
22
21
11
12
14
15
13
11
17
13
14

DRAWING NO. 0331339693

ITEM	QTY	UM	PART NBR.	DESCRIPTION		REMARKS	SERIAL NUMBER FROM	TO
A	1	EA	0171340475	SEAL KIT	P	S		
1	1	EA	0631301648	RING-SNAP	P	S		
2	1	EA	0331340470	SHAFT	P	S		
3	1	EA	0631301647	BEARING	P	S		
4	1	EA	0631326139	SPACER	P	S		
5	1	EA	0631326136	RING-RETAINING	P	S		
6	1	EA	0631302934	RETAINER-SEAL	P	S		
7	1	EA	0331340471	SEAL-LIP	P	S INCLUDED IN A		
8	1	EA	0561340500	COVER-SHAFT END	P	S		
9	2	EA	0070042108	PLUG-PIPE	P	S		
10	2	EA	0330045284	CHECK ASSY	P	S		
11	1	ST	0631327325	BUSHING KIT-SET OF 4	P	S		
12	2	EA	.....	SEAL-BACKUP	P	S INCLUDED IN A		
13	4	EA	.....	SEAL-SIDE	P	S INCLUDED IN A		
14	4	EA	.....	SEAL-END	P	S INCLUDED IN A		
15	1	ST	0331340525	THRUSTPLATE KIT-SET	P	S		
16	2	EA	.....	SEAL-SQUARE	P	S INCLUDED IN A		
17	4	EA	0330045274	PIN-DOWEL	P	S		
18	1	EA	0631303686	GEAR SET	P	S		
19	1	EA	0041340501	HOUSING-GEAR	P	S		
20	1	EA	0331340498	COVER-PORT END	P	S		
21	4	EA	0630029380	WASHER-FL	P	S		
22	4	EA	0051338698	BOLT-HB	P	S		

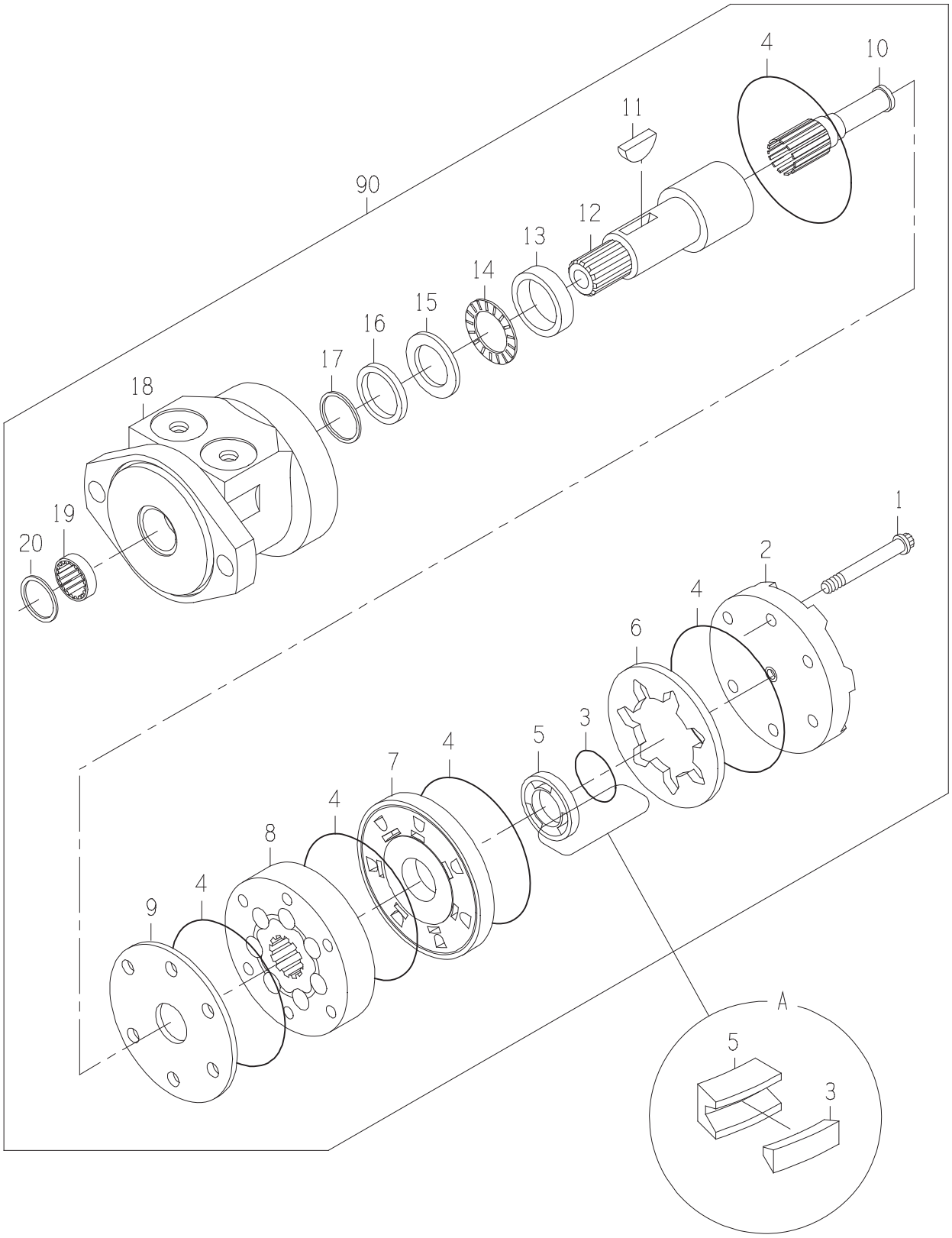
4
10
11
90
12
13
14
15
16
17
18
19
20
1
2
4
6
3
5
4
7
4
8
4
9
A
5
3

DRAWING NO. CB11423252

ITEM	QTY	UM	PART NBR.	DESCRIPTION		REMARKS	SERIAL NUMBER FROM	TO
A	1	EA	CB11438589	SEAL KIT	P	S		
1	6	EA	.....	BOLT	P	S		
2	1	EA	.....	COVER	P	S		
3	1	EA	.....	SEAL	P	S INC IN A		
4	5	EA	.....	RING-SEAL	P	S INC IN A		
5	1	EA	.....	RING	P	S		
6	1	EA	.....	PLATE	P	S		
7	1	EA	.....	MANIFOLD	P	S		
8	1	EA	.....	ROTOR	P	S		
9	1	EA	.....	PLATE THRUST	P	S		
10	1	EA	.....	LINK	P	S		
11	1	EA	.....	KEY	P	S		
12	1	EA	.....	SHAFT	P	S		
13	1	EA	CB01438664	BEARING-INNER	P	S		
14	1	EA	CB01438666	WASHER-THRUST	P	S		
15	1	EA	CB01438665	BEARING-THRUST	P	S		
16	1	EA	.....	SEAL-FACE (INNER)	P	S INC IN A		
17	1	EA	.....	WASHER-BACKUP	P	S INC IN A		
18	1	EA	.....	HOUSING	P	S		
19	1	EA	CB01438663	BEARING-BUSHING OUTE	P	S		
20	1	EA	.....	SEAL	P	S INC IN A		
90	1	EA	.....	SHOW PARENT	F	S		

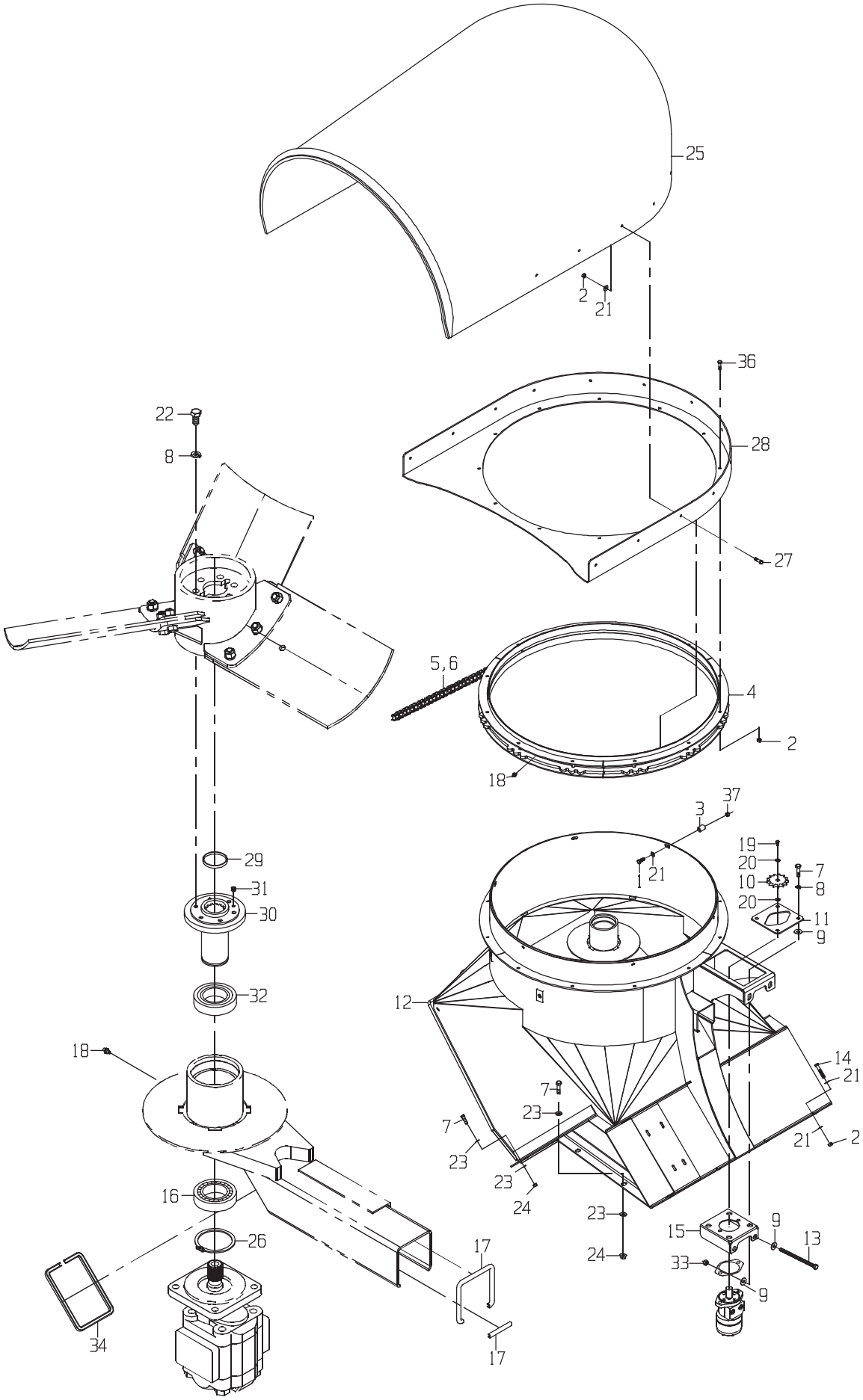
25
2
21
36
28
22
8
27
5,6
4
2
18
37
3
21
19
20
10
20
7
8
11
9
29
31
30
32
12
18
14
21
7
23
7
23
23
24
21
2
16
26
23
24
15
9
13
33
9
17
34
17

DRAWING NO. CB11426958

	ITEM	QTY	UM	PART NBR.	DESCRIPTION			REMARKS	SERIAL NUMBER FROM	TO
*	1	10	EA	19H2676	BOLT	P 03164	S			-0000100003811
*	1	6	EA	19H3239	BOLT	P 03164	B		100003837-	
*	2	39	EA	T11234	NUT	P 03164	S			-0000100003811
*	2	29	EA	T11234	NUT	P 03164	B		100003837-	
*	3	1	EA	0290244601	LOCK-RING ROTATOR	C 03164	S			-0000100003811
*	3	6	EA	CB01452528	RETAINER	C 03164	B		0000100003837-	
	4	1	EA	1190286237	ROTATOR-SECONDARY EX	F 03164	B			
	5	1	EA	0211308168	CHAIN-ROLLER	P 03164	B			
	6	1	EA	0211308170	LINK-CONNECTING	P 03164	B			
	7	12	EA	19H2898	BOLT	P 03164	B			
	8	10	EA	12H301	WASHER-LK	P 03164	B			
	9	8	EA	0050021074	WASHER-FL	P 03164	B			
	10	1	EA	0220286626	SPROCKET	P 03164	B			
	11	1	EA	0290286247	PLATE-CLAMP-MOTOR SL	C 03164	B			
*	12	1	EA	CB11424759	SEC EXT-HOUSING	F 03164	S			- 100003811
*	12	1	EA	CB11450685	SECO HSNG	F 03164	B		100003837-	
*	13	2	EA	19H2218	BOLT-HX	P 03148	B			-004811
*	13	2	EA	19H2218	BOLT-HX	P 03164	B		004812	-
	14	4	EA	19H3239	BOLT	P 03164	B			
	15	1	EA	1190286246	SLIDE ASSY-MOTOR	F 03164	B			
	16	1	EA	0120048156	BEARING	P 03164	B			
	17	1	EA	CB01440200	TRIM-FLEX	S 03164	B			
	18	2	EA	JD7844	ZERK	P 03164	B			
	19	1	EA	19H1914	BOLT	P 03164	B			
	20	2	EA	24H1776	WASHER	P 03164	B	AS REQUIRED		
*	21	31	EA	24H1219	WASHER-HD	P 03164	S			-0000100003811
*	21	27	EA	24H1219	WASHER-HD	P 03164	B		100003837-	
	22	6	EA	19H2472	BOLT	P 03164	B			
*	23	16	EA	T35860	WASHER-FL	P 03148	B			-004542
*	23	16	EA	24H1211	WASHER-FL	P 03164	B		004543	-
	24	8	EA	BP12214	NUT-LK NC	P 03164	B			
	25	1	EA	CB01412238	HOOD-SECONDARY	P 03164	B			
	26	1	EA	0470049286	RING-SNAP	P 03164	B			
	27	13	EA	19H3239	BOLT	P 03164	B			
	28	1	EA	CB11432142	MOUNT ASSY-SECONDARY	F 03164	B			
	29	1	EA	0470049289	PLUG-EXPANSION	P 03164	B			
	30	1	EA	0251308308	ADAPTER-EXTR FAN	P 03164	B			
	31	1	EA	0610041266	BOLT-SS	P 03164	B			
	32	1	EA	0121328953	BEARING	P 03164	B			
	33	2	EA	14H826	NUT-JM NC	P 03164	B			
	34	1	EA	CB11440145	TRIM-FLEX	S 03164	B			
	36	12	EA	19H2676	BOLT	P 03164	B			
	37	6	EA	T54568	NUT	P 03164	B			

* VERIFY MACHINE SERIAL NUMBER BEFORE ORDERING

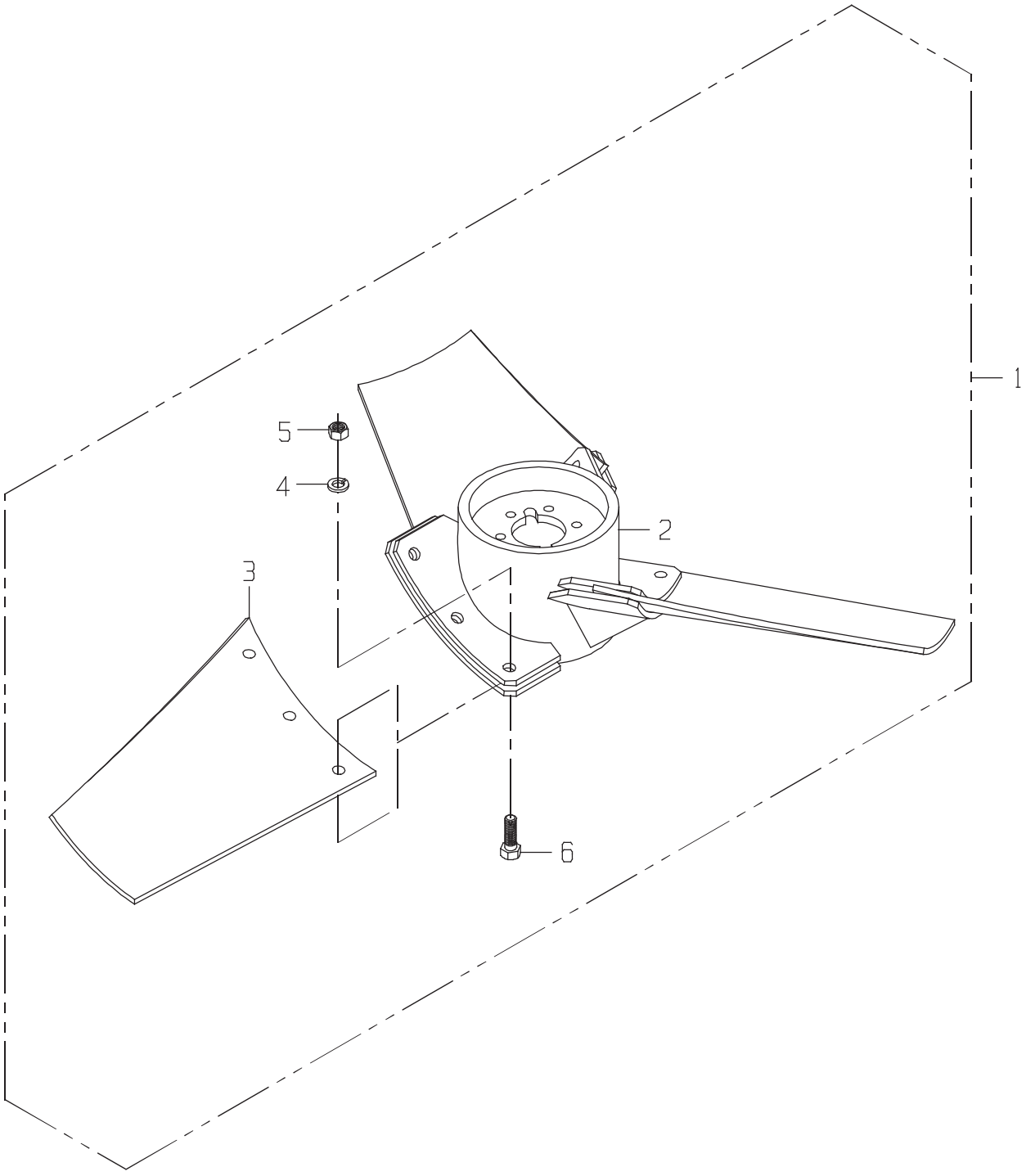
1
2
3
4
5
6

SECO FAN -CH3500 TAP

DRAWING NO. CB11434195

ITEM	QTY	UM	PART NBR.	DESCRIPTION	REMARKS	SERIAL NUMBER FROM	SERIAL NUMBER TO
1	1	EA	1190286277	FAN- SECONDARY EXTR	F 03164 B		
2	1	EA	1190297040	HUB-EXTRACTOR FAN	F S INCLD IN 1		
3	1	EA	1190286278	BLADE SET-SEC EXT	P S INCLD IN 1		
4	9	EA	12H301	WASHER-LK	P S INCLD IN 1		
5	9	EA	BP12214	NUT-LK NC	P S INCLD IN 1		
6	9	EA	19H2993	BOLT	P S INCLD IN 1		

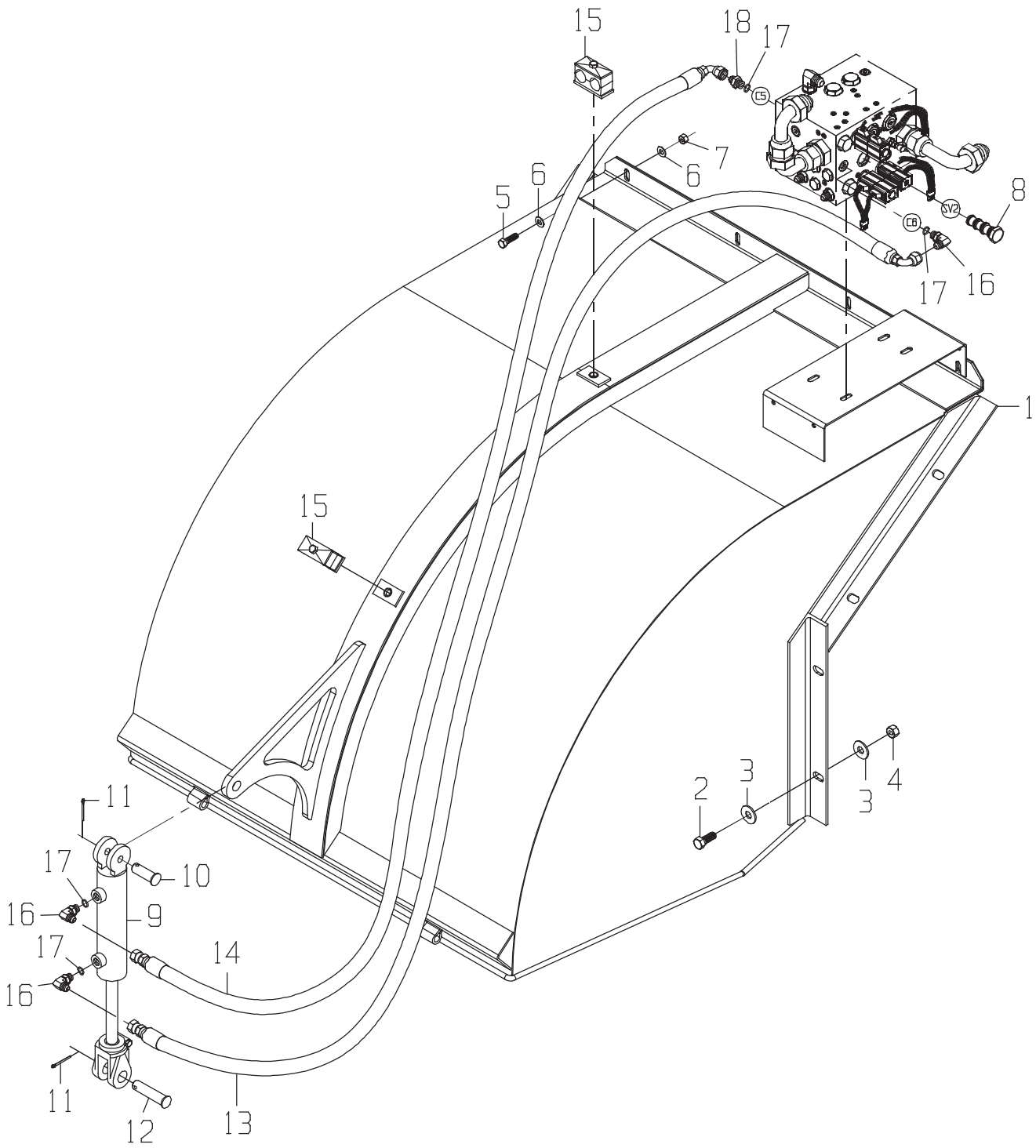
15
18
17
E5
7
6
6
5
8
SV2
E6
17
16
1
15
2
3
3
4
11
17
10
16
9
17
14
16
11
12
13

DRAWING NO. CB11424866

	ITEM	QTY	UM	PART NBR.	DESCRIPTION		REMARKS	SERIAL NUMBER FROM	TO
*	1	1	EA	CB11424867	SEC HSG-3500 NO FAN	F 03164 S		-	100003811
*	1	1	EA	CB11450697	SECO HSNG	F 03164 B		100003837-	
	2	8	EA	19H2898	BOLT	P 03164 B			
	3	16	EA	24H1211	WASHER-FL	P 03164 B			
	4	8	EA	BP12214	NUT-LK NC	P 03164 B			
	5	4	EA	19H3239	BOLT	P 03164 B			
	6	8	EA	24H1219	WASHER-HD	P 03164 B			
	7	4	EA	T11234	NUT	P 03164 B			
	8	1	EA	CB01444009	PLUG	P 03164 B			
*	9	1	EA	0011332989	ORDER CB11461801	B 03148 B		004005	-005053
*	9	1	EA	CB11461801	ORDER CB11472726	P 03164 B			-070300
*	9	1	EA	CB11461801	ORDER CB11472726	P 03164 B		005054	-070300
*	10	1	EA	0130009533	PIN-CLEVIS	P 03164 S		004005	-
*	11	2	EA	0700014292	PIN-COTTER	P 03164 S		004005	-
*	12	1	EA	0131332512	PIN-CLEVIS	P 03164 S		004005	-
*	13	1	EA	CB11438851	HOSE	P 03164 B		004005	-
*	14	1	EA	CB11438850	HOSE	P 03164 B		004005	-
*	15	2	EA	0511331667	CLAMP-TUBE	P 03148 B		004005	-004544
*	15	2	EA	0511331398	CLAMP-TUBE	P 03164 B		004545	-
*	16	2	EA	0070028756	FITTING	P 03164 B		004005	-
*	16	1	EA	0070028756	FITTING	P S		004005	-
*	17	2	EA	R26448	O-RING	P S	INC IN 16,18	004005	-
*	18	1	EA	0070028691	FITTING	P S		004005	-

* VERIFY MACHINE SERIAL NUMBER BEFORE ORDERING

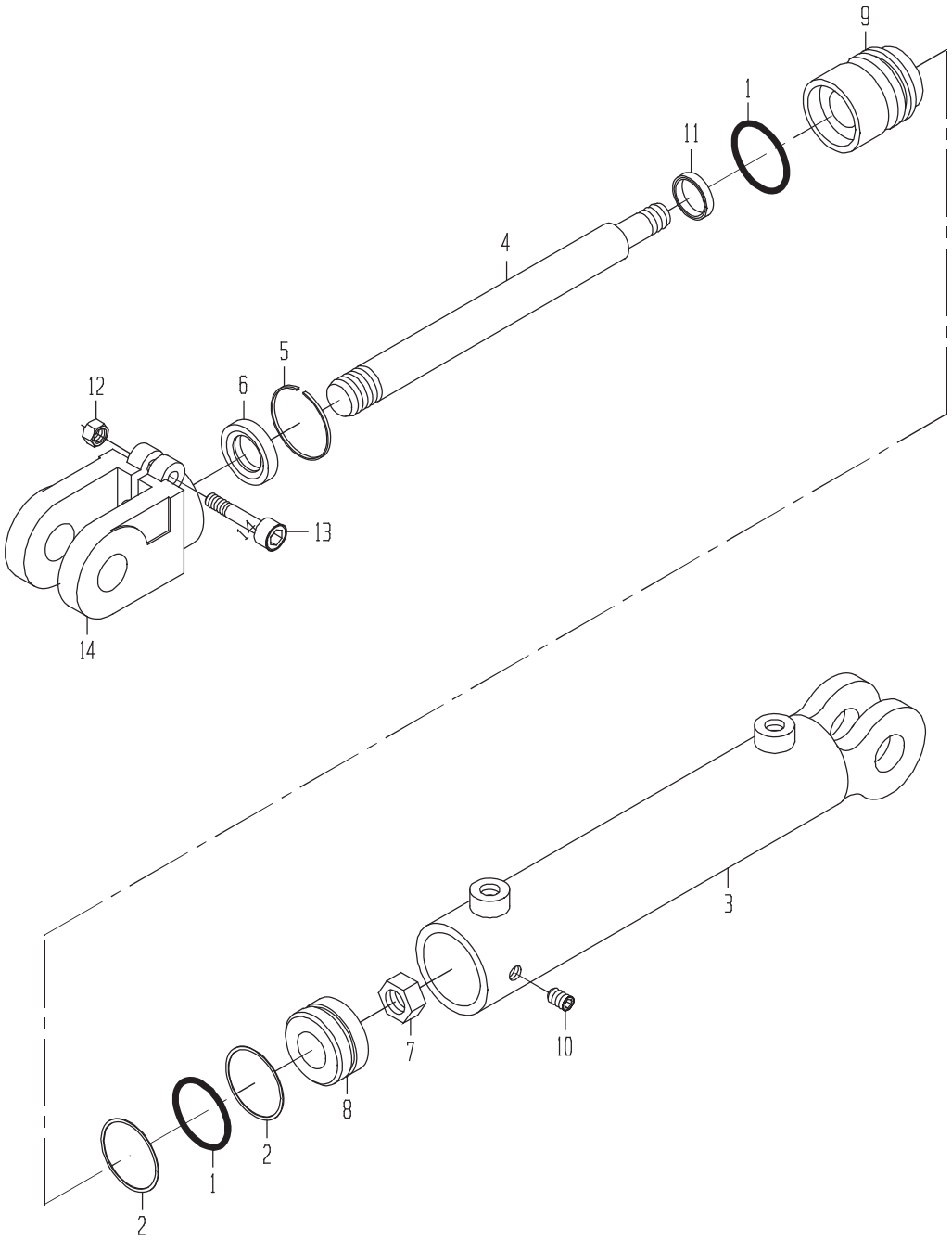
9
1
11
4
5
12
6
13
14
3
7
10
8
2
1
2

DRAWING NO. 0011332989

ITEM	QTY	UM	PART NBR.	DESCRIPTION		REMARKS	SERIAL NUMBER FROM	TO
A	1	EA	0610031537	SEAL KIT	P	S		
1	2	EA	.....	O-RING	P	S INCLUDED IN A		
2	2	EA	.....	RING-BACKUP	P	S INCLUDED IN A		
3	1	EA	.....	TUBE ASSY-CYLINDER	P	S		
4	1	EA	0611335477	ROD	P	S		
5	1	EA	0610032505	RING-RETAINER	P	S		
6	1	EA	.....	SEAL	P	S INCLUDED IN A		
7	1	EA	0610032508	NUT	P	S		
8	1	EA	0610031780	PISTON	P	S		
9	1	EA	0610032507	HEAD	P	S		
10	1	EA	0610008425	BOLT-SS	P	S		
11	1	EA	.....	SEAL-U CUP	P	S INCLUDED IN A		
12	1	EA	0610032313	NUT-CLEVIS	P	S		
13	1	EA	0610031783	BOLT-SK	P	S		
14	1	EA	0611335480	CLEVIS-ROD	P	S		

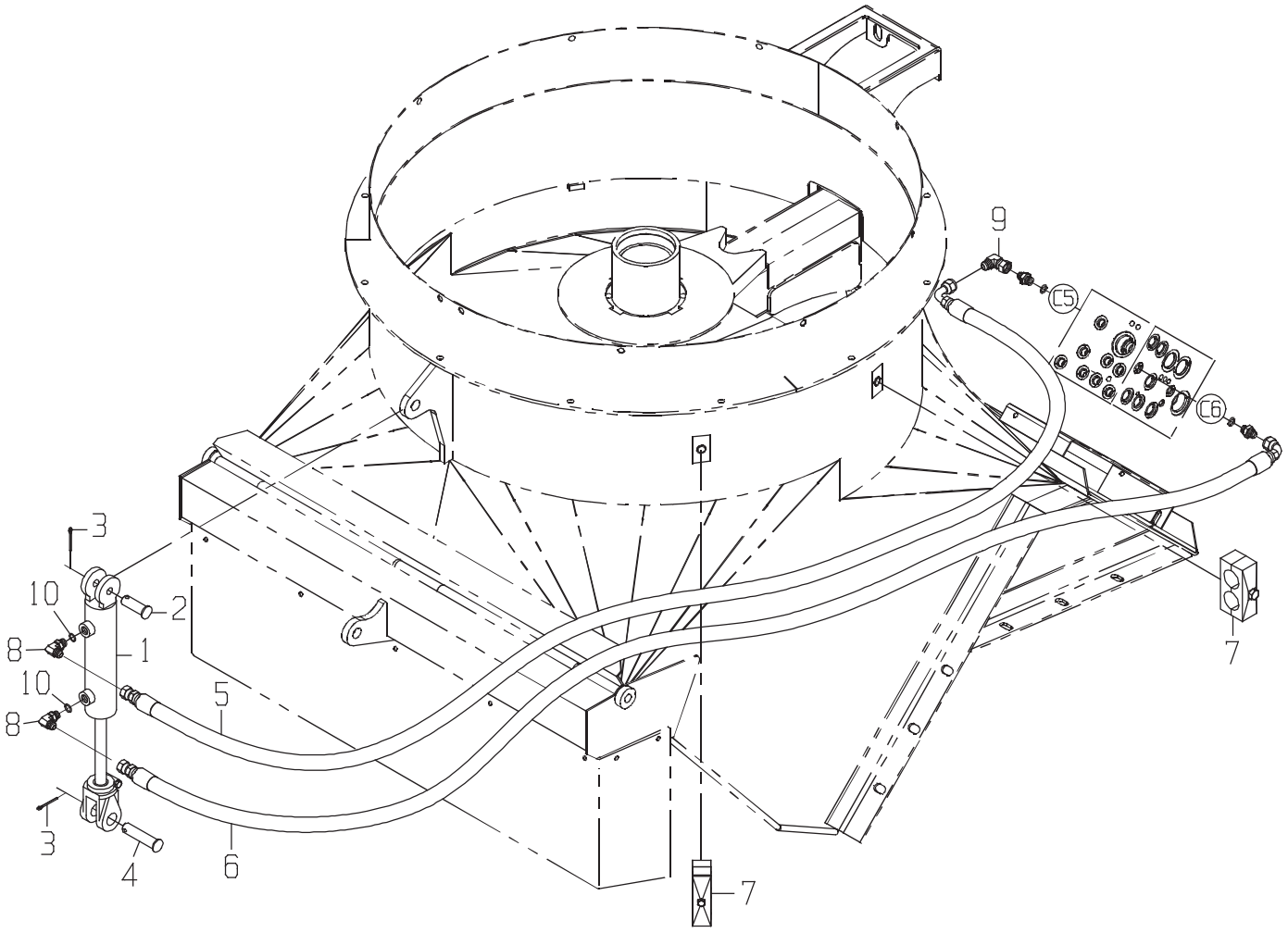
9
C5
C6
3
10
2
8
1
10
5
8
3
4
6
7
7

DRAWING NO. CB11431944

	ITEM	QTY	UM	PART NBR.	DESCRIPTION			REMARKS	SERIAL NUMBER FROM	SERIAL NUMBER TO
	A	1	EA	CB11466318	SEAL KIT-CYLINDER	P 03164	S			
*	1	1	EA	0011332989	CYLINDER-BIN FLAP(ORDER C	B 03148	B			-005053
	1	1	EA	CB11461801	ORDER CB11472726	P 03164	B			
	2	1	EA	0130009533	PIN-CLEVIS	P 03164	S			
	3	2	EA	0700014292	PIN-COTTER	P 03164	S			
	4	1	EA	0131332512	PIN-CLEVIS	P 03164	S			
	5	1	EA	CB11438851	HOSE	P 03164	B			
	6	1	EA	CB11438850	HOSE	P 03164	B			
*	7	2	EA	0511331667	CLAMP-TUBE	P 03148	B			-004544
*	7	2	EA	0511331398	CLAMP-TUBE	P 03164	B		004545	-
	8	2	EA	0070028756	FITTING	P 03164	B			
	9	1	EA	0071341100	FITTING	P 03164	B			
	10	2	EA	R26448	O-RING	P	S	INC IN 8		

* VERIFY MACHINE SERIAL NUMBER BEFORE ORDERING

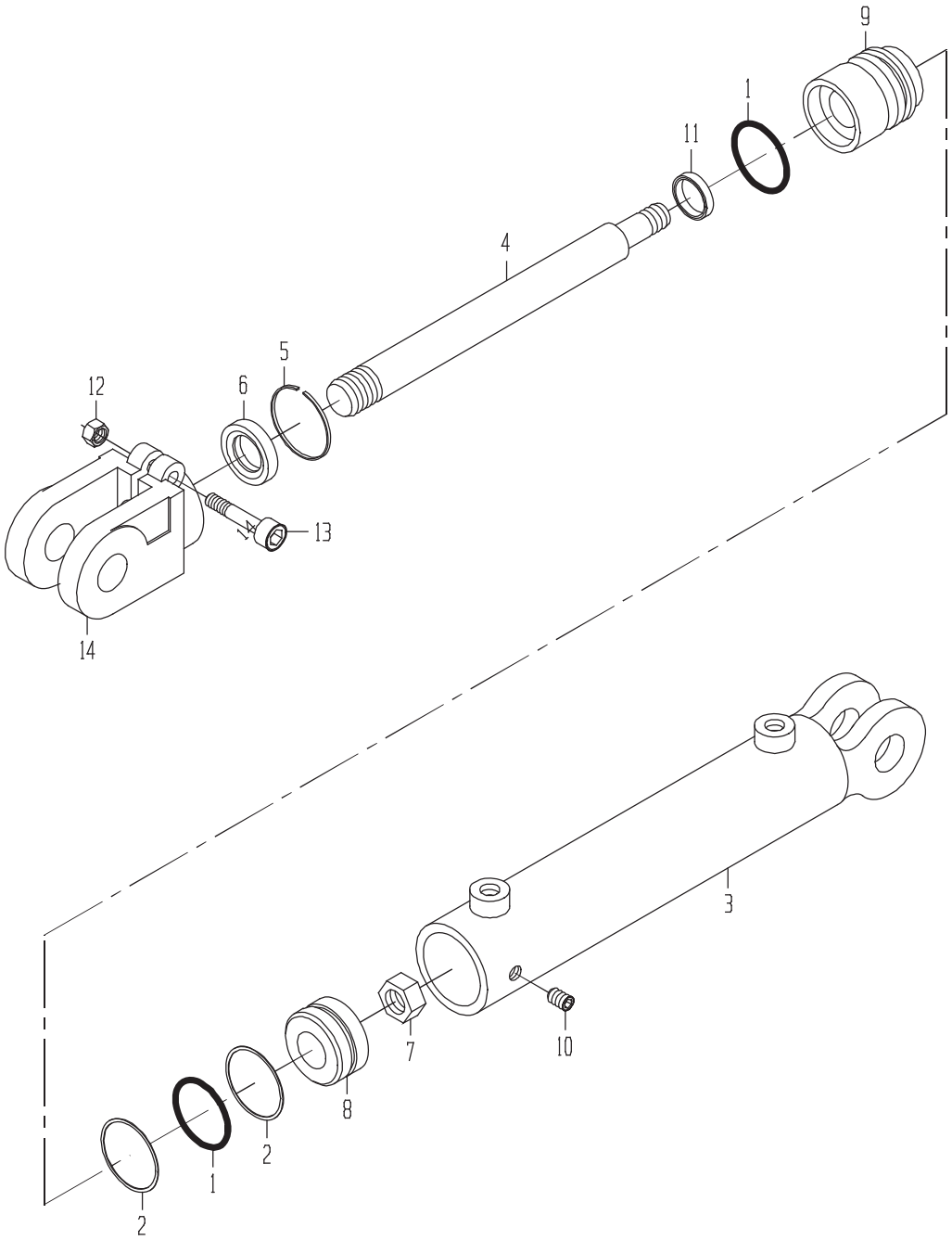
9
1
11
4
5
12
6
13
14
3
7
10
8
2
1
2

DRAWING NO. 0011332989

ITEM	QTY	UM	PART NBR.	DESCRIPTION		REMARKS	SERIAL NUMBER FROM	TO
A	1	EA	0610031537	SEAL KIT	P	S		
1	2	EA	.....	O-RING	P	S INCLUDED IN A		
2	2	EA	.....	RING-BACKUP	P	S INCLUDED IN A		
3	1	EA	.....	TUBE ASSY-CYLINDER	P	S		
4	1	EA	0611335477	ROD	P	S		
5	1	EA	0610032505	RING-RETAINER	P	S		
6	1	EA	.....	SEAL	P	S INCLUDED IN A		
7	1	EA	0610032508	NUT	P	S		
8	1	EA	0610031780	PISTON	P	S		
9	1	EA	0610032507	HEAD	P	S		
10	1	EA	0610008425	BOLT-SS	P	S		
11	1	EA	.....	SEAL-U CUP	P	S INCLUDED IN A		
12	1	EA	0610032313	NUT-CLEVIS	P	S		
13	1	EA	0610031783	BOLT-SK	P	S		
14	1	EA	0611335480	CLEVIS-ROD	P	S		

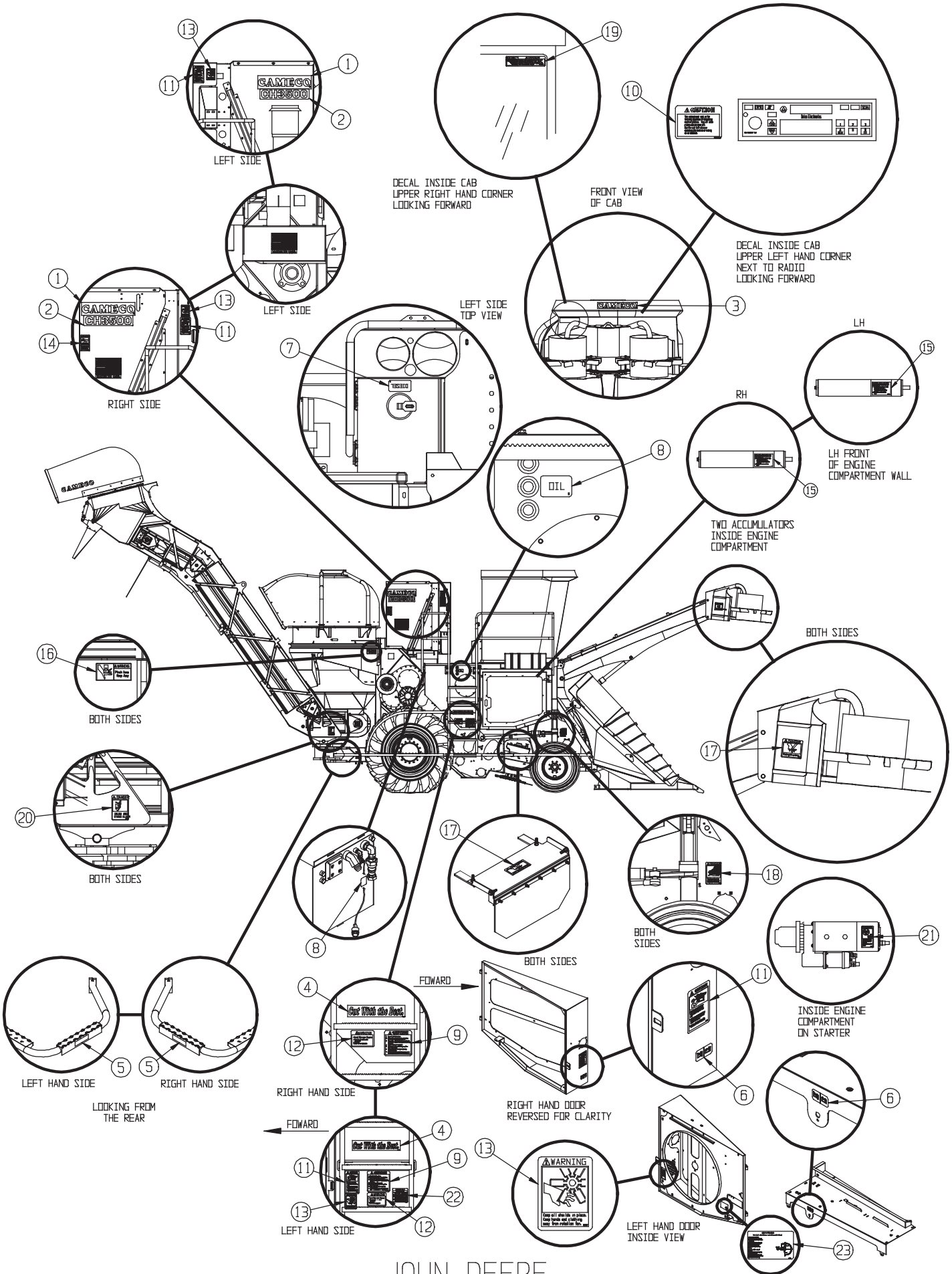
LEFT SIDE
DECAL INSIDE CAB
UPPER RIGHT HAND CORNER
LOOKING FORWARD
FRONT VIEW
OF CAB
DECAL INSIDE CAB
UPPER LEFT HAND CORNER
NEXT TO RADIO
LOOKING FORWARD
LEFT SIDE
RIGHT SIDE
LEFT SIDE
TOP VIEW
LH
RH
LH FRONT
OF ENGINE
COMPARTMENT WALL
TWO ACCUMULATORS
INSIDE ENGINE
COMPARTMENT
BOTH SIDES
BOTH SIDES
BOTH SIDES
BOTH
SIDES
INSIDE ENGINE
COMPARTMENT
ON STARTER
FOWARD
RIGHT HAND SIDE
RIGHT HAND DOOR
REVERSED FOR CLARITY
LEFT HAND SIDE
RIGHT HAND SIDE
LOOKING FROM
THE REAR
FOWARD
LEFT HAND SIDE
LEFT HAND DOOR
INSIDE VIEW

DRAWING NO. CB11426503

	ITEM	QTY	UM	PART NBR.	DESCRIPTION	REMARKS		SERIAL NUMBER FROM	SERIAL NUMBER TO
*	1	2	EA	CB01439879	DECAL-CAMECO-NO BORD	P 02700	S		-0000100003545
*	1	2	EA	CB01439910	DECAL-CAMECO	P 02700	B	0000100003546-	
	2	2	EA	CB01435942	DECAL-CH3500	P 02700	B		
	3	1	EA	CB01439910	DECAL-CAMECO	P 02700	B		
	4	2	EA	CB01439788	DECAL-CUT WITH THE B	P 02700	B		
	5	2	EA	JD5920	RED REFLECTOR	P 02700	B		
	6	2	EA	T134140	DECAL-BATTERY CUTOFF	P 02700	B		
	7	1	EA	AT124635	DECAL-TANK (DIESEL)	P 02700	B		
	8	2	EA	AT144128	DECAL	P 02700	B		
	9	2	EA	0650021269	DECAL-CAUTION	P 02700	B		
	10	1	EA	H202640	LABEL-CAUTION SEAT B	P 02700	B		
	11	4	EA	T153546	DECAL	P 02700	B		
	12	2	EA	0650182532	DECAL	P 02700	B		
*	13	4	EA	N203307	LABEL-WARNING(ROTATE	P 02700	S		-0000100003545
*	13	4	EA	N203307	LABEL-WARNING(ROTATE	P 02700	B	0000100003546-	
	14	1	EA	N203310	DECAL-WARNING EXHAUS	P 02700	B		
	15	3	EA	CB01469629	DECAL-ACCUMULATOR EN	P 02700	B		
	16	2	EA	KV10895	DECAL	P 02700	B		
	17	4	EA	0650040585	DECAL-DANGER ROT KNI	P 02700	B		
	18	2	EA	N272950	DECAL-DANGER (STOPS)	P 02700	B		
	19	1	EA	0651352814	DECAL-DANGER(POWER L	P 02700	B		
	20	2	EA	CB01426550	DECAL-DANGER PINCH P	P 02700	B		
	21	1	EA	T146102	DECAL-BYPASS START E	P 02700	B		
	22	1	EA	0651342829	DECAL-TIRE DATA	P 02700	B		
	23	1	EA	CB01442311	DECAL-CAB TILT PROCE	P 02700	B		

* VERIFY MACHINE SERIAL NUMBER BEFORE ORDERING

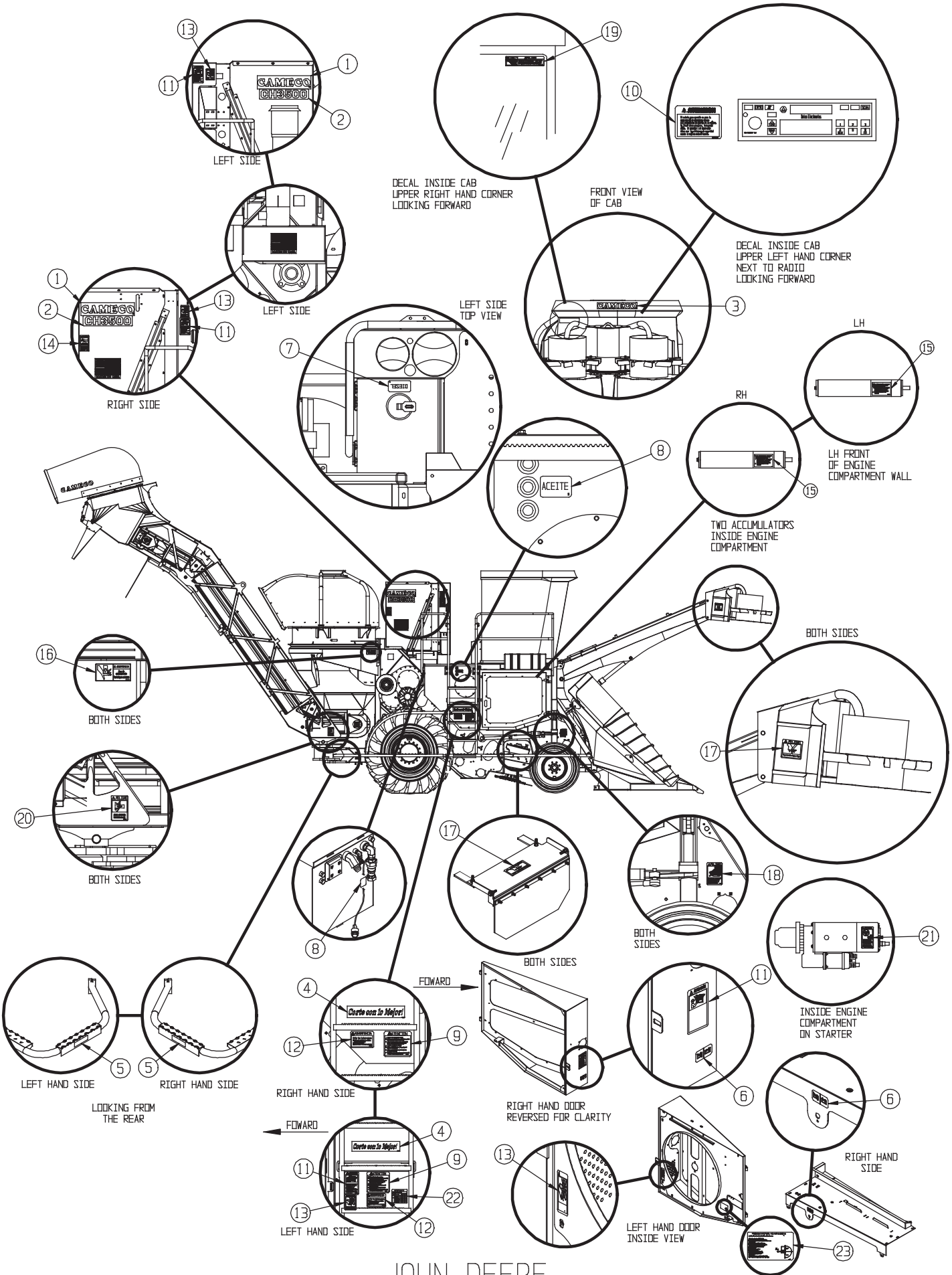
CAMECO
CH3500
LEFT SIDE
DECAL INSIDE CAB
UPPER RIGHT HAND CORNER
LOOKING FORWARD
FRONT VIEW
OF CAB
DECAL INSIDE CAB
UPPER LEFT HAND CORNER
NEXT TO RADIO
LOOKING FORWARD
RIGHT SIDE
LEFT SIDE
TOP VIEW
LH
RH
LH FRONT
OF ENGINE
COMPARTMENT WALL
ACEITE
TWO ACCUMULATORS
INSIDE ENGINE
COMPARTMENT
BOTH SIDES
BOTH SIDES
BOTH SIDES
BOTH
SIDES
INSIDE ENGINE
COMPARTMENT
ON STARTER
FOWARD
RIGHT HAND SIDE
RIGHT HAND DOOR
REVERSED FOR CLARITY
LEFT HAND SIDE
RIGHT HAND SIDE
LOOKING FROM
THE REAR
FOWARD
LEFT HAND SIDE
LEFT HAND DOOR
INSIDE VIEW
RIGHT HAND
SIDE

DRAWING NO. CB11439386

	ITEM	QTY	UM	PART NBR.	DESCRIPTION		REMARKS	SERIAL NUMBER FROM	SERIAL NUMBER TO
*	1	2	EA	CB01439879	DECAL-CAMECO-NO BORD	P 02700 S			-0000100003545
*	1	2	EA	CB01439910	DECAL-CAMECO	P 02700 B		0000100003546-	
	2	2	EA	CB01435942	DECAL-CH3500	P 02700 B			
	3	1	EA	CB01439910	DECAL-CAMECO	P 02700 B			
	4	2	EA	CB01439789	DECAL-CUT WITH THE B	P 02700 B			
	5	2	EA	JD5920	RED REFLECTOR	P 02700 B			
	6	2	EA	T134140	DECAL-BATTERY CUTOFF	P 02700 B			
	7	1	EA	AT124635	DECAL-TANK (DIESEL)	P 02700 B			
	8	2	EA	AT177977	DECAL-TANK (HYD. OIL	P 02700 B			
	9	2	EA	0650021468	DECAL-CAUTION	P 02700 B			
	10	1	EA	CB01436219	LABEL-CAUTION SEAT B	P 02700 B			
	11	4	EA	CB01429770	DECAL-FIRE PREVENTIO	P 02700 B			
	12	2	EA	0651392734	DECAL-WARNING 18(SP)	P 02700 B			
*	13	4	EA	N204106	LABEL-SPANISH FAN WA	P 02700 S			-0000100003545
*	13	4	EA	N204106	LABEL-SPANISH FAN WA	P 02700 B		0000100003546-	
	14	1	EA	N204586	LABEL-WARNING EXHAUS	P 02700 B			
	15	3	NA	CB01431546	ORDER CB01469630	P 02700 B			
	16	2	EA	CB01440359	DECAL-WARNING-PINCH	P 02700 B			
	17	4	EA	CB01424426	DECAL-DANGER ROT KNI	P 02700 B			
	18	2	EA	N272951	DECAL	P 02700 B			
	19	1	EA	CB01425370	DECAL-DANGER POWER L	P 02700 B			
	20	2	EA	CB01436045	DECAL-DANGER PINCH P	P 02700 B			
	21	1	EA	T146106	DECAL-BYPASS START S	P 02700 B			
	22	1	EA	CB01443938	DECAL-TIRE DATA-SPAN	P 02700 B			
	23	1	EA	CB01443387	DECAL-CAB TILT PROCE	P 02700 B			

* VERIFY MACHINE SERIAL NUMBER BEFORE ORDERING

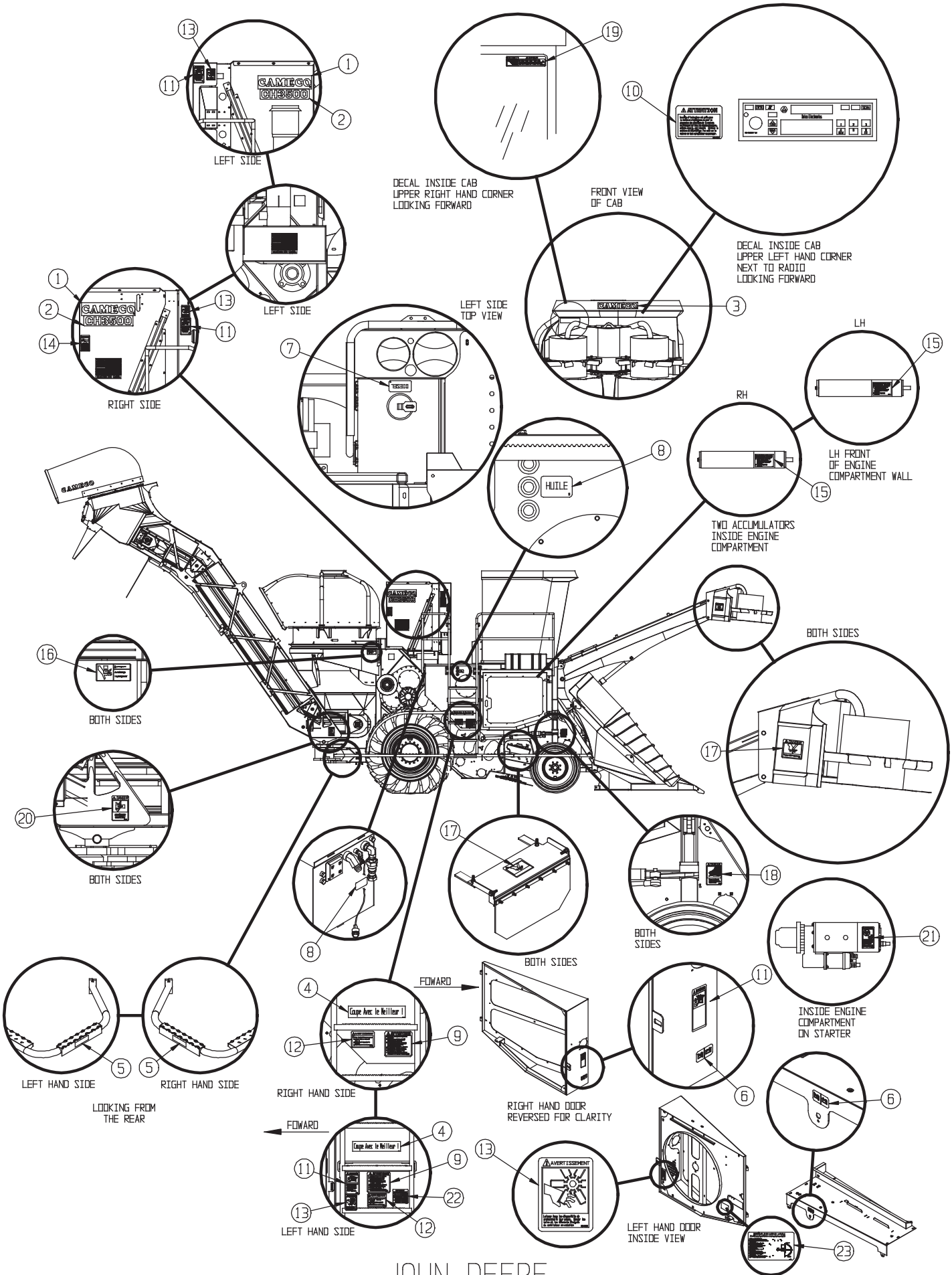
LEFT SIDE
RIGHT SIDE
LEFT SIDE
DECAL INSIDE CAB
UPPER RIGHT HAND CORNER
LOOKING FORWARD
FRONT VIEW
OF CAB
DECAL INSIDE CAB
UPPER LEFT HAND CORNER
NEXT TO RADIO
LOOKING FORWARD
LEFT SIDE
TOP VIEW
LH
RH
LH FRONT
OF ENGINE
COMPARTMENT WALL
TWO ACCUMULATORS
INSIDE ENGINE
COMPARTMENT
BOTH SIDES
BOTH SIDES
BOTH SIDES
BOTH
SIDES
INSIDE ENGINE
COMPARTMENT
ON STARTER
LEFT HAND SIDE
RIGHT HAND SIDE
LOOKING FROM
THE REAR
FOWARD
RIGHT HAND SIDE
RIGHT HAND DOOR
REVERSED FOR CLARITY
FOWARD
LEFT HAND SIDE
LEFT HAND DOOR
INSIDE VIEW

DRAWING NO. CB11443974

	ITEM	QTY	UM	PART NBR.	DESCRIPTION		REMARKS	SERIAL NUMBER FROM	SERIAL NUMBER TO
*	1	2	EA	CB01439879	DECAL-CAMECO-NO BORD	P 02700 S			-0000100003545
*	1	2	EA	CB01439910	DECAL-CAMECO	P 02700 B		0000100003546-	
	2	2	EA	CB01435942	DECAL-CH3500	P 02700 B			
	3	1	EA	CB01439910	DECAL-CAMECO	P 02700 B			
	4	2	EA	CB01439790	DECAL-CUT WITH THE B	P 02700 B			
	5	2	EA	JD5920	RED REFLECTOR	P 02700 B			
	6	2	EA	T134140	DECAL-BATTERY CUTOFF	P 02700 B			
	7	1	EA	AT124635	DECAL-TANK (DIESEL)	P 02700 B			
	8	2	EA	CB01424542	DECAL-OIL(HYD TANK)-	P 02700 B			
	9	2	EA	CB01427381	DECAL-CAUTION(FRENCH	P 02700 B			
	10	1	EA	CB01436221	LABEL-CAUTION SEAT B	P 02700 B			
	11	4	EA	CB01429771	DECAL-FIRE PREVENTIO	P 02700 B			
	12	2	EA	0651392735	DECAL-WARNING 18(FR)	P 02700 B			
*	13	4	EA	CB01425899	LABEL-WARNING(ROTATE	P 02700 S			-0000100003545
*	13	4	EA	CB01425899	LABEL-WARNING(ROTATE	P 02700 B		0000100003546-	
	14	1	EA	N208395	LABEL-WARNING EXHAUS	P 02700 B			
	15	3	NA	CB01431547	ORDER CB01469631	P 02700 B			
	16	2	EA	CB01440360	DECAL-WARNING-PINCH	P 02700 B			
	17	4	EA	CB01425224	DECAL-DANGER ROT KNI	P 02700 B			
	18	2	EA	CB01425226	DECAL-DANGER STOPS (	P 02700 B			
	19	1	EA	CB01425371	DECAL-DANGER POWER L	P 02700 B			
	20	2	EA	CB01436046	DECAL-DANGER PINCH P	P 02700 B			
	21	1	EA	T146104	DECAL-BY-PASS	P 02700 B			
	22	1	EA	CB01443939	DECAL-TIRE DATA-FREN	P 02700 B			
	23	1	EA	CB01443388	DECAL-CAB TILT PROCE	P 02700 B			

* VERIFY MACHINE SERIAL NUMBER BEFORE ORDERING

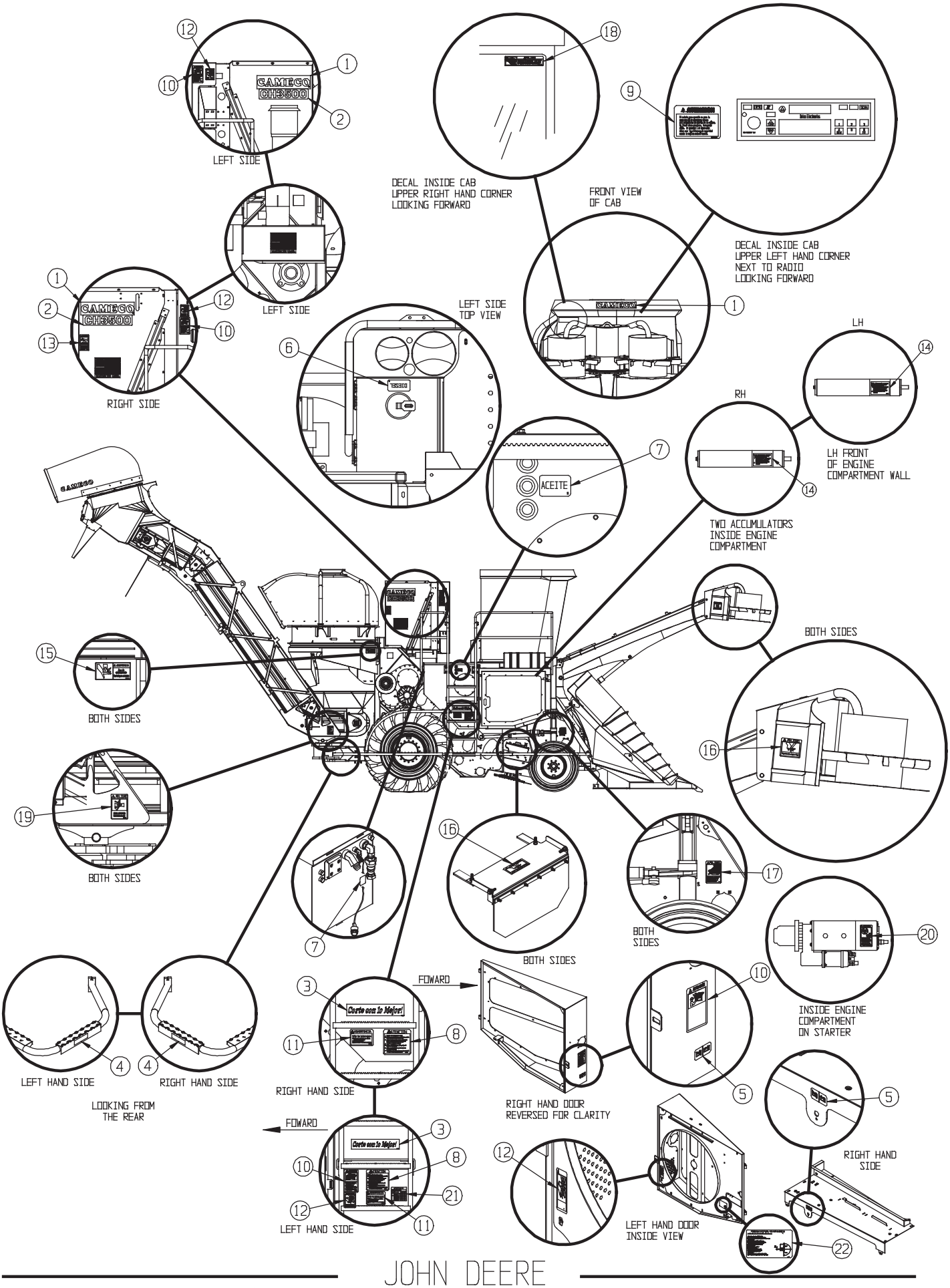
LEFT SIDE
DECAL INSIDE CAB
UPPER RIGHT HAND CORNER
LOOKING FORWARD
FRONT VIEW
OF CAB
DECAL INSIDE CAB
UPPER LEFT HAND CORNER
NEXT TO RADIO
LOOKING FORWARD
LEFT SIDE
RIGHT SIDE
LEFT SIDE
TOP VIEW
LH
RH
LH FRONT
OF ENGINE
COMPARTMENT WALL
TWO ACCUMULATORS
INSIDE ENGINE
COMPARTMENT
BOTH SIDES
BOTH SIDES
BOTH SIDES
BOTH
SIDES
INSIDE ENGINE
COMPARTMENT
ON STARTER
FOWARD
FOWARD
LEFT HAND SIDE
RIGHT HAND SIDE
LOOKING FROM
THE REAR
RIGHT HAND SIDE
RIGHT HAND DOOR
REVERSED FOR CLARITY
LEFT HAND SIDE
LEFT HAND DOOR
INSIDE VIEW
RIGHT HAND
SIDE

DECAL GP-CH

DRAWING NO. CB11448427

ITEM	QTY	UM	PART NBR.	DESCRIPTION	REMARKS	SERIAL NUMBER FROM	SERIAL NUMBER TO
1	3	EA	CB01439910	DECAL-CAMECO	P 02700 B		
2	2	EA	CB01435942	DECAL-CH3500	P 02700 B		
3	2	EA	CB01439791	DECAL-CUT WITH THE B	P 02700 B		
4	2	EA	JD5920	RED REFLECTOR	P 02700 B		
5	2	EA	T134140	DECAL-BATTERY CUTOFF	P 02700 B		
6	1	EA	AT124635	DECAL-TANK (DIESEL)	P 02700 B		
7	2	EA	CB01425237	DECAL-OIL(HYD TANK)-	P 02700 B		
8	2	EA	CB01427382	DECAL-CAUTION(PORTUG	P 02700 B		
9	1	EA	CB01436222	LABEL-CAUTION SEAT B	P 02700 B		
10	4	EA	CB01429772	DECAL-FIRE PREVENTIO	P 02700 B		
11	2	EA	CB01425223	DECAL-WARNING INJURY	P 02700 B		
12	4	EA	CB01425900	LABEL-WARNING(ROTATE	P 02700 B		
13	1	EA	N208880	DECAL	P 02700 B		
14	3	EA	CB01431548	DECAL-WARN-ACCUM.	P 02700 B		
15	2	EA	CB01440361	DECAL-WARNING-PINCH	P 02700 B		
16	4	EA	CB01425225	DECAL-DANGER ROT KNI	P 02700 B		
17	2	EA	N272952	DECAL	P 02700 B		
18	1	EA	CB01425372	DECAL-DANGER POWER L	P 02700 B		
19	2	EA	CB01436047	DECAL-DANGER PINCH P	P 02700 B		
20	1	EA	T146586	DECAL-BYPASS START P	P 02700 B		
21	1	EA	CB01443940	DECAL-TIRE DATA-PORT	P 02700 B		

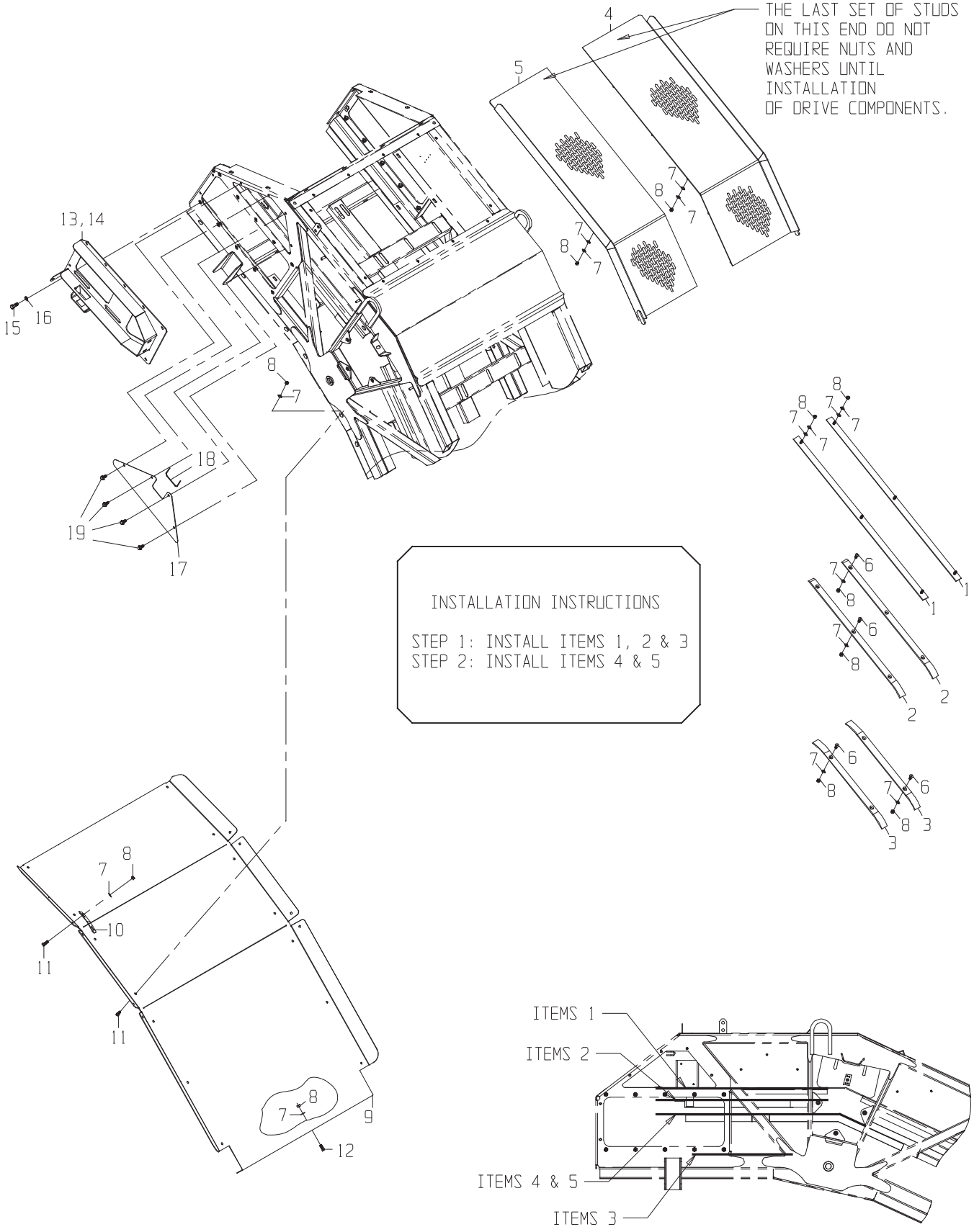
THE LAST SET OF STUDS ON THIS END DO NOT REQUIRE NUTS AND WASHERS UNTIL INSTALLATION OF DRIVE COMPONENTS.
INSTALLATION INSTRUCTIONS
STEP 1: INSTALL ITEMS 1, 2 & 3
STEP 2: INSTALL ITEMS 4 & 5
ITEMS 1
ITEMS 2
ITEMS 4 & 5
ITEMS 3

DRAWING NO. CB11423893

	ITEM	QTY	UM	PART NBR.	DESCRIPTION			REMARKS	SERIAL NUMBER FROM	TO
	1	2	EA	CB11428999	WEARSTRIP-UPPER TOP	F	03164	B		
	2	2	EA	CB01423961	WEARSTRIP-UPPER MIDD	C	03164	B		
	3	2	EA	CB01445622	WEARSTRIP-UPPER BOTT	C	03164	B		
	4	1	EA	CB11423847	FLOOR ASSY-UPPER STD	F	03164	B		
	5	1	EA	CB11430973	FLOOR ASSY-UPPER RH	F	03164	B		
	6	10	EA	0050013093	BOLT-SA	P	03164	B		
*	7	129	EA	24H1219	WASHER-HD	P	03164	B		-050162
*	7	119	EA	24H1219	WASHER-HD	P	03164	B	050163	-
*	8	68	EA	T11234	NUT	P	03164	B		-050162
*	8	63	EA	T11234	NUT	P	03164	B	050163	-
	9	1	EA	CB01437168	CART GUARD	C	03164	B		
	10	4	EA	CB01437170	RETAINER-CART GUARD	C	03164	B		
	11	22	EA	19H2676	BOLT	P	03164	B		
	12	3	EA	19H2732	BOLT-HB	P	03164	B		
	13	1	EA	CB11452893	MOUNT ASSY-DIRECT DR	F	03164	B		
	14	1	EA	CB11452894	MOUNT ASSY-DIRECT DR	F	03164	B		
	15	18	EA	19H2898	BOLT	P	03164	B		
	16	18	EA	12H301	WASHER-LK	P	03164	B		
*	17	1	EA	CB01453235	BELT-WIPER CH3510	F	03164	B		-050162
*	17	1	EA	CB01452846	COVER-ELEV ELEC HARN	C	03164	B	060269	-
*	18	5	EA	19H3217	BOLT-HB	P	03164	B		-050162
*	18	1	EA	CB11474012	TRIM-FLEX	S	03164	B	060269	-
*	19	1	EA	CB01424817	PLATE-BACKING	C	03164	B		-050162
*	19	4	EA	N10214	BOLT	P	03164	B	060269	-

* VERIFY MACHINE SERIAL NUMBER BEFORE ORDERING

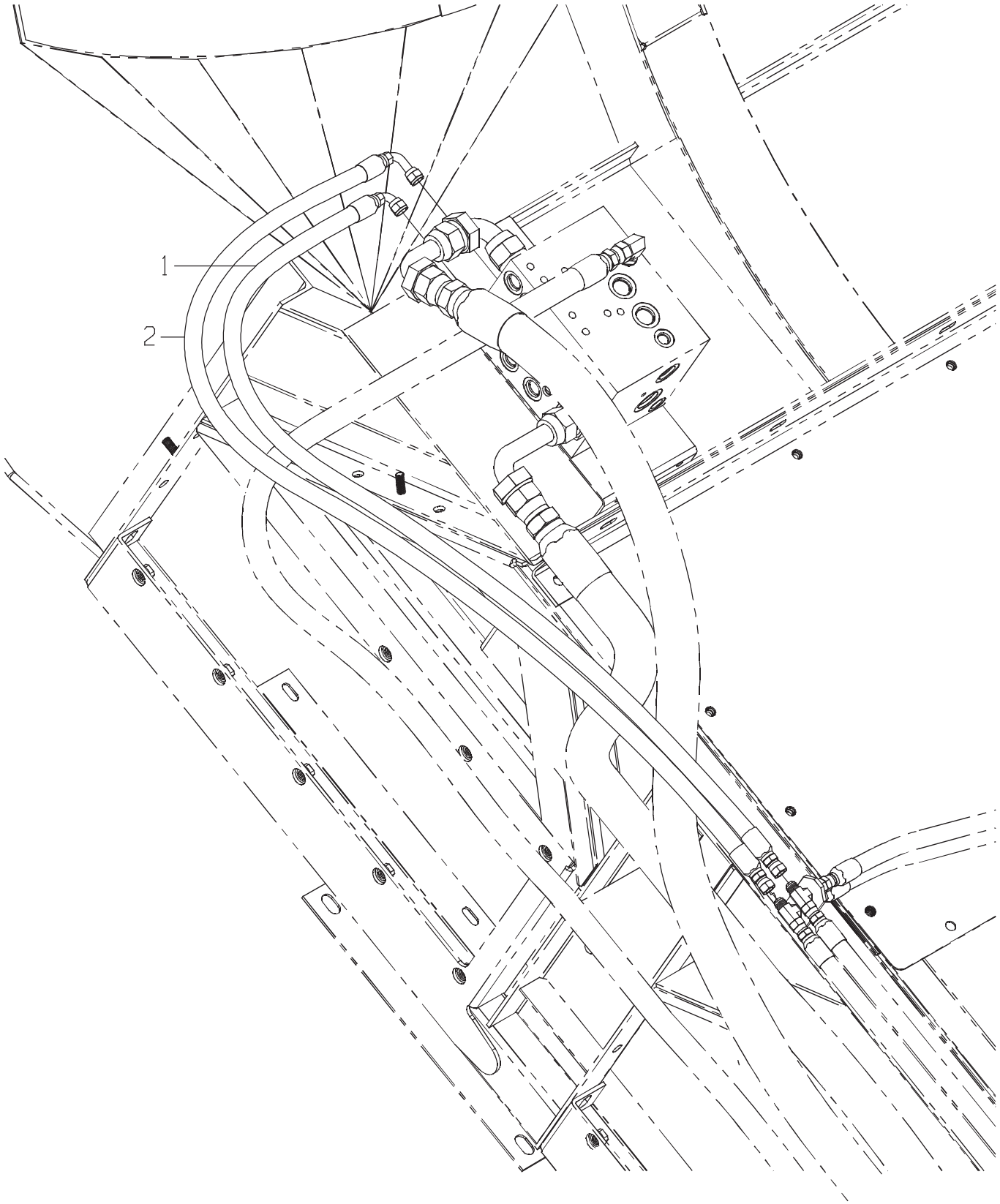
1
2

DRAWING NO. CB11442988

ITEM	QTY	UM	PART NBR.	DESCRIPTION	REMARKS	SERIAL NUMBER FROM	SERIAL NUMBER TO
1	1	EA	0881341260	HOSE	P 03164 B		
2	1	EA	0881342358	HOSE	P 03164 B		

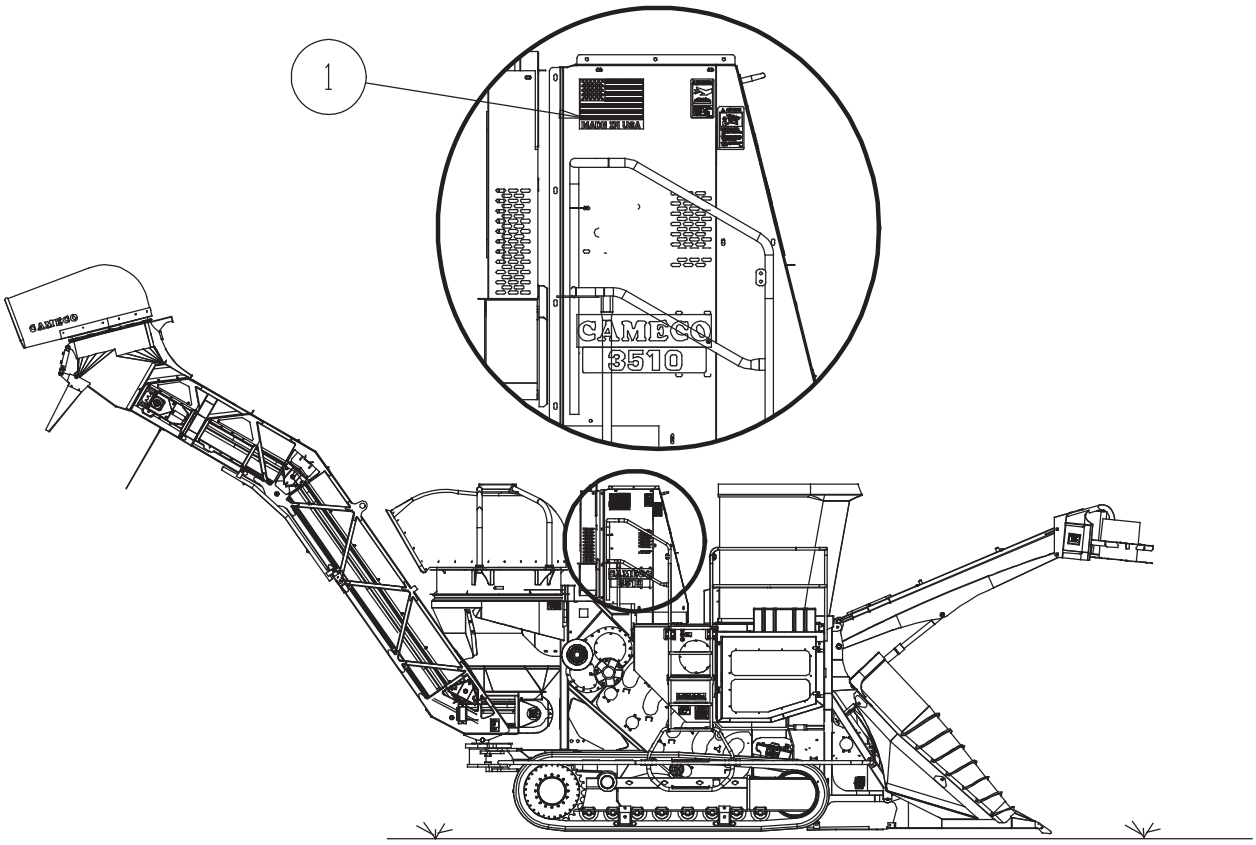
1
CAMECO
3510
CAMECO

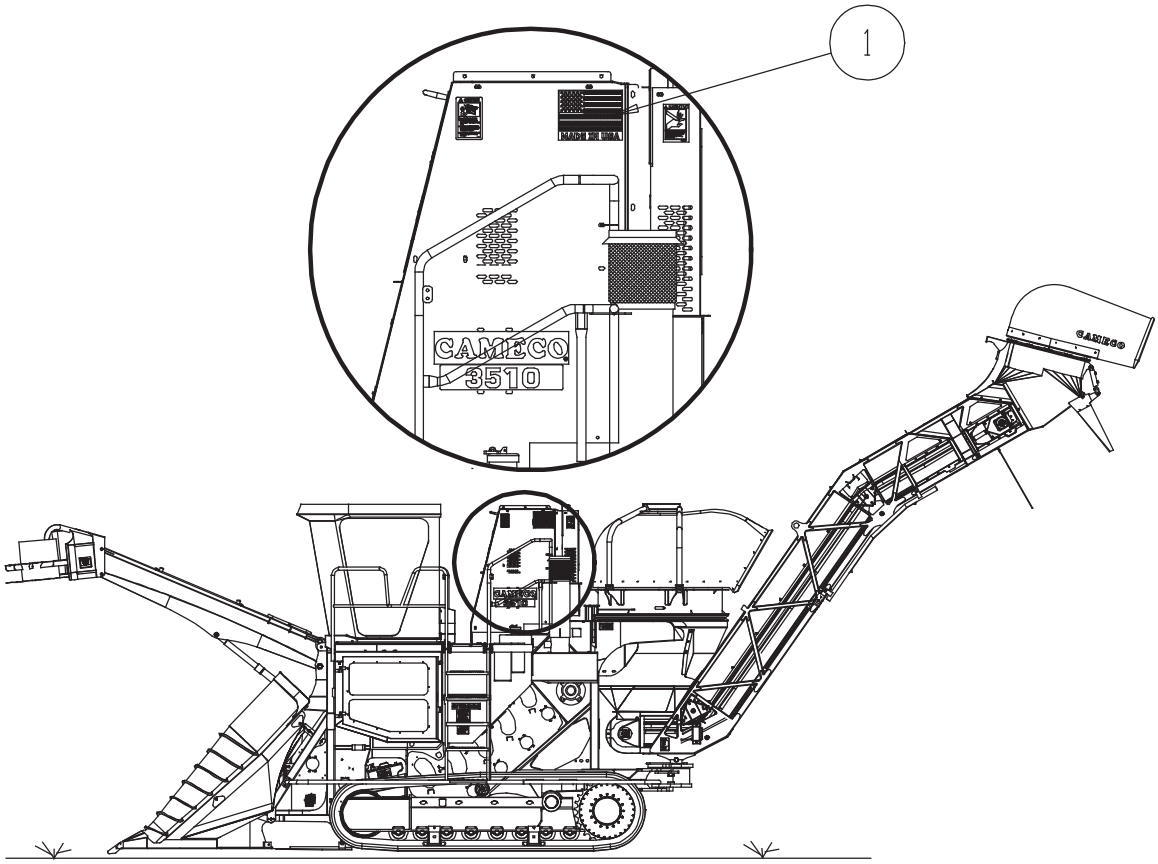
1
CAMECO
3510
CAMECO

DECAL GP-MADE IN USA

DRAWING NO. CB11467479

ITEM	QTY	UM	PART NBR.	DESCRIPTION	REMARKS	SERIAL NUMBER FROM	SERIAL NUMBER TO
1	2	EA	CB01439772	DECAL-MADE IN USA	P 02700 B		

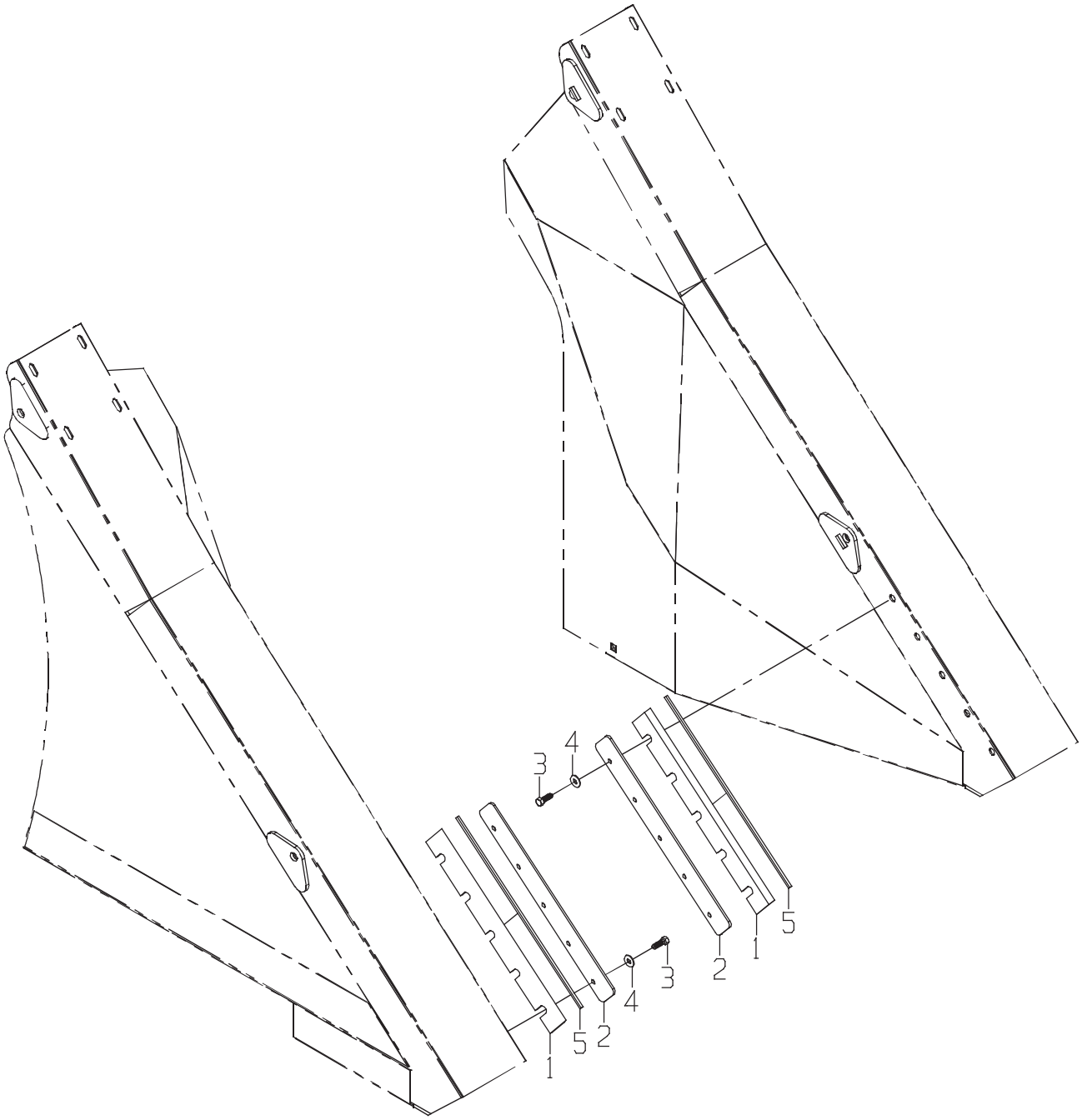
3
4
2
1
5
3
4
5
2
1

CROP DVDR-CH3500 VIN

DRAWING NO. CB11426381

ITEM	QTY	UM	PART NBR.	DESCRIPTION	REMARKS	SERIAL NUMBER FROM	SERIAL NUMBER TO
1	2	EA	CB11426386	BLADE-VINEKNIFE	F 03148	B	
2	2	EA	CB01426382	HOLDER-VINE KNIFE	C 03148	B	
3	10	EA	19H2993	BOLT	P 03148	B	
4	10	EA	T35860	WASHER-FL	P 03148	B	
5	2	EA	CB11440145	TRIM-FLEX	S 03148	B	

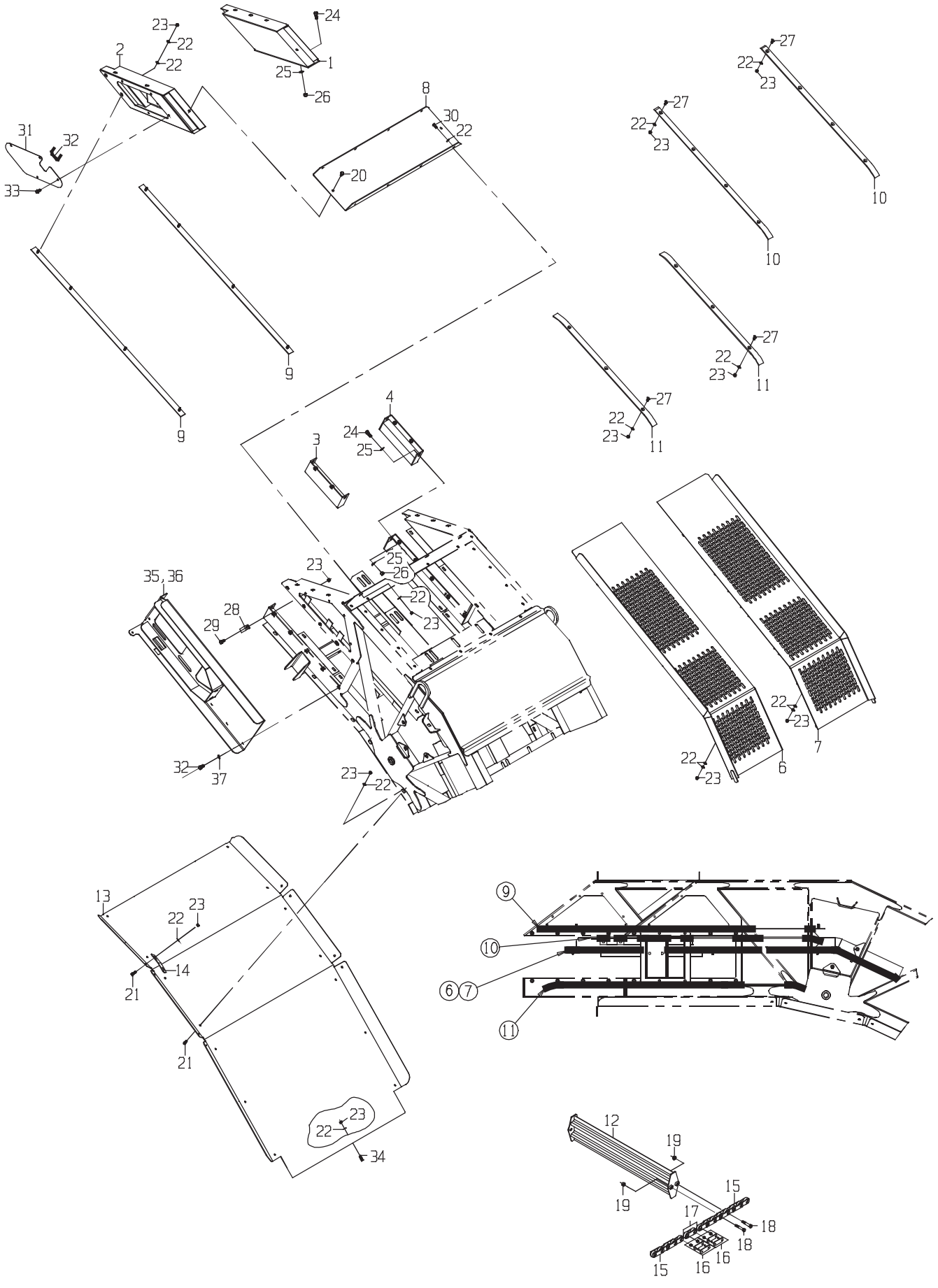
1
2
3
4
6
7
8
9
10
11
12
13
14
15
16
17
18
19
20
21
22
23
24
25
26
27
28
29
30
31
32
33
34
35,36
37

DRAWING NO. CB11445047

	ITEM	QTY	UM	PART NBR.	DESCRIPTION		REMARKS	SERIAL NUMBER FROM	TO
	1	1	EA	CB11445051	ELEV FRAME	F 03164	B		
	2	1	EA	CB11445050	ELEV FRAME	F 03164	B		
	3	1	EA	CB11445063	ELEV FRAME	F 03164	B		
	4	1	EA	CB11445064	ELEV FRAME	F 03164	B		
*	5	1	EA	CB01442688	WIPER-SLAT	C 03164	B		-050162
	6	1	EA	CB11445078	FLOOR ASSY	F 03164	B		
	7	1	EA	CB11445079	FLOOR ASSY	F 03164	B		
	8	1	EA	CB01445083	BRACE-TOP 12" EXT	C 03164	B		
	9	2	EA	CB11445085	WEARSTRIP-TOP	F 03164	B		
	10	2	EA	CB01445087	WEAR STRIP- MIDDLE	C 03164	B		
	11	2	EA	CB01445088	WEAR STRIP-BOTTOM	C 03164	B		
*	12	1	EA	CB11464244	SLAT ASSY-HI RIDGE	F 03148	B		-050101
*	12	1	EA	CB11464244	SLAT ASSY-HI RIDGE	F 03164	B	050102	-
	13	1	EA	CB01437168	CART GUARD	C 03164	B		
	14	4	EA	CB01437170	RETAINER-CART GUARD	C 03164	B		
	15	2	EA	CB01445090	CHAIN-ELEV 24"	P 03164	B		
	16	2	EA	CB11407067	LINK-CONNECTING	P 03164	S INCLUDED IN 17		
	17	2	EA	0211325706	LINK-INNER	P 03164	S INCLUDED IN 17		
	18	4	EA	0051377934	BOLT-HB	P 03164	B		
	19	4	EA	0051379027	NUT-FL NF	P 03164	B		
*	20	6	EA	R122618	BOLT	P 03148	B		-004542
*	20	2	EA	T34037	BOLT	P 03164	B	004543	-
*	21	24	EA	19H2676	BOLT	P 03164	B		-050162
*	21	22	EA	19H2676	BOLT	P 03164	B	050163	-
*	22	159	EA	24H1219	WASHER-HD	P 03164	B		-050162
*	22	147	EA	24H1219	WASHER-HD	P 03164	B	050163	-
*	23	37	EA	T11234	NUT	P 03164	B		-050162
*	23	30	EA	T11234	NUT	P 03164	B	050163	-
*	24	8	EA	19H2898	BOLT	P 03148	B		-050138
*	24	36	EA	19H2898	BOLT	P 03164	B	050139	-
*	25	10	EA	T35860	WASHER-FL	P 03148	B		-004542
*	25	8	EA	24H1211	WASHER-FL	P 03164	B	004543	-
	26	8	EA	BP12214	NUT-LK NC	P 03164	B		
	27	14	EA	0050013093	BOLT-SA	P 03164	B		
	28	1	EA	T74416	CLAMP	P 03164	B		
	29	1	EA	N10214	BOLT	P 03164	B		
	30	4	EA	19H3239	BOLT	P 03164	B		
	31	1	EA	CB01452845	ELEVATOR COVER PLATE	C 03164	B		
	32	1	EA	CB01474790	TRIM BK-FLEXX	F 03164	B		
	33	4	EA	N10214	BOLT	P 03164	B		
	34	3	EA	19H2732	BOLT-HB	P 03164	B		
	35	1	EA	CB11467982	MOUNT ASSY-DIRECT DR	F 03164	B		
	36	1	EA	CB11467983	MOUNT ASSY-DIRECT DR	F 03164	B		

* VERIFY MACHINE SERIAL NUMBER BEFORE ORDERING

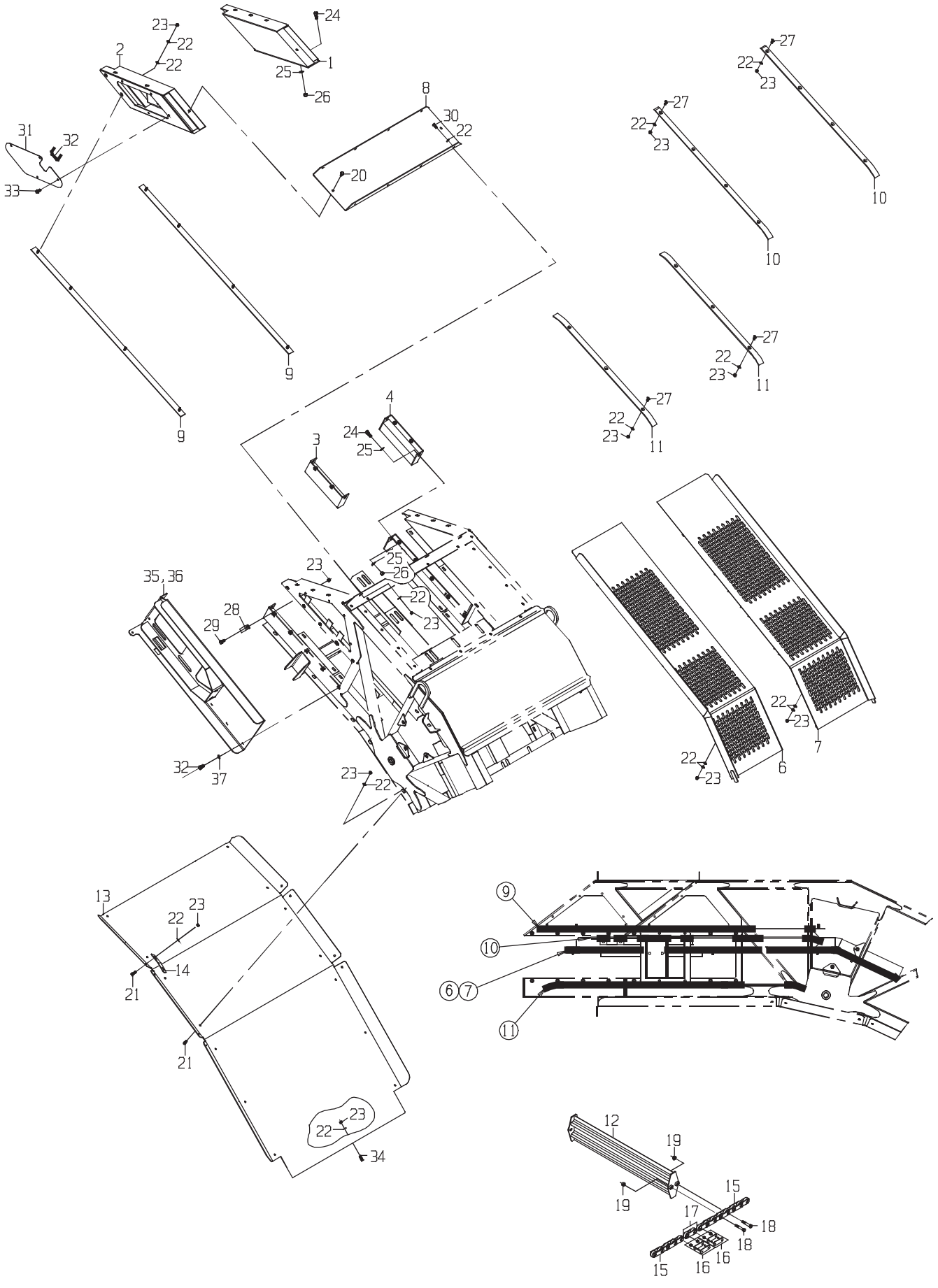
1
2
3
4
6
7
8
9
10
11
12
13
14
15
16
17
18
19
20
21
22
23
24
25
26
27
28
29
30
31
32
33
34
35,36
37

DRAWING NO. CB11445047

	ITEM	QTY	UM	PART NBR.	DESCRIPTION	REMARKS	SERIAL NUMBER FROM	SERIAL NUMBER TO
	37	28	EA	12H301	WASHER-LK	P 03164 B		
*	38	1	EA	CB01453235	BELT-WIPER CH3510	F 03164 B		-050162
*	39	5	EA	19H3217	BOLT-HB	P 03164 B		-050162
*	40	1	EA	CB01424817	PLATE-BACKING	C 03164 B		-050162

* VERIFY MACHINE SERIAL NUMBER BEFORE ORDERING

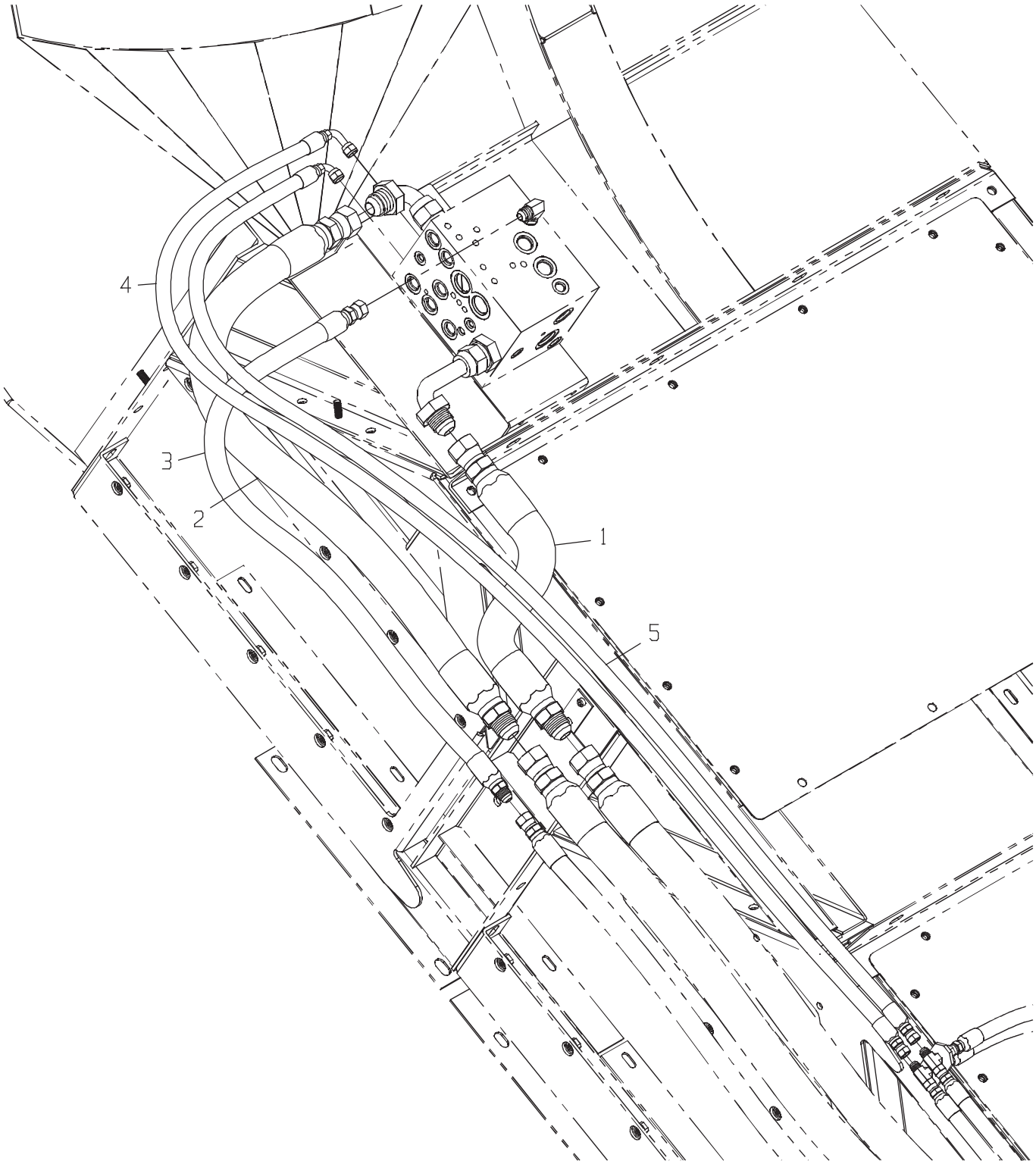
4
3
2
1
5

DRAWING NO. CB11445118

ITEM	QTY	UM	PART NBR.	DESCRIPTION	REMARKS	SERIAL NUMBER FROM	SERIAL NUMBER TO
1	1	EA	CB11445115	HOSE	P 03164 B		
2	1	EA	CB11445114	HOSE	P 03164 B		
3	1	EA	CB11445113	HOSE	P 03164 B		
4	1	EA	CB11445116	HOSE	P 03164 B		
5	1	EA	0881342839	HOSE	P 03164 B		

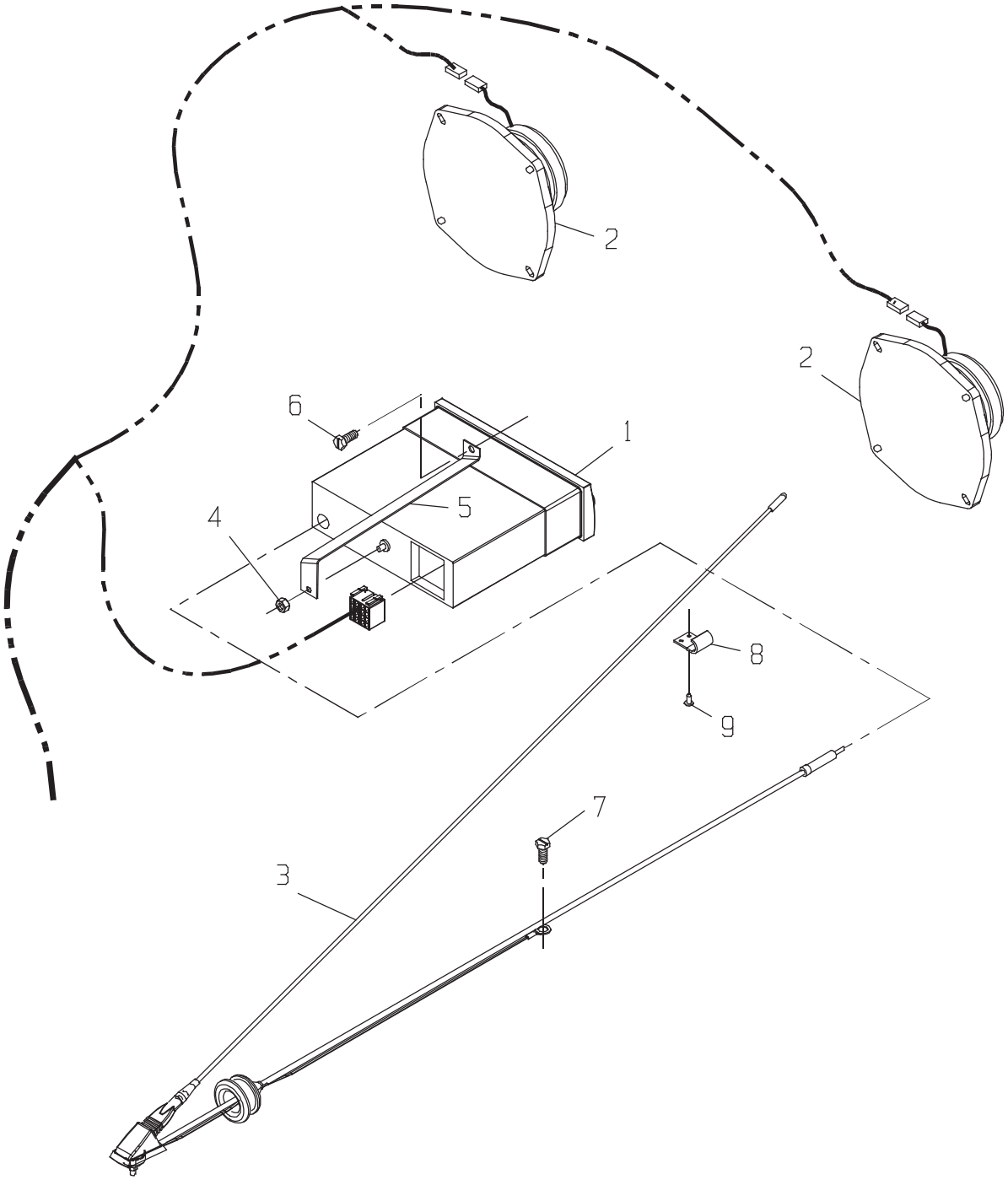
2
2
6
1
5
4
8
9
7
3

CAB GP-RADIO SPEAKER

DRAWING NO. CB11468533

	ITEM	QTY	UM	PART NBR.	DESCRIPTION	REMARKS	SERIAL NUMBER FROM	SERIAL NUMBER TO
	1	1	EA	RE190139	RADIO, AM/FM STEREO	P 03156 B		
	2	2	EA	RE61545	SPEAKER, RADIO	P 03156 S		
*	3	1	EA	AH213697	ANTENNA, RADIO	P 03156 B		-080433
*	3	1	EA	AH224971	ANTENNA, RADIO	P 03156 B	080434	-
	4	1	EA	14M7375	NUT	P 03156 B		
	5	1	EA	H171011	REAR BRACKET-RADIO	P 03156 B		
	6	1	EA	H114038	BOLT-TS	P 03156 B		
	7	1	EA	37H84	BOLT-TS	P 03156 B		
	8	1	EA	R99177	CLAMP	P 03156 B		
	9	2	EA	CB01471986	SCREW #	P 03156 B		

* VERIFY MACHINE SERIAL NUMBER BEFORE ORDERING

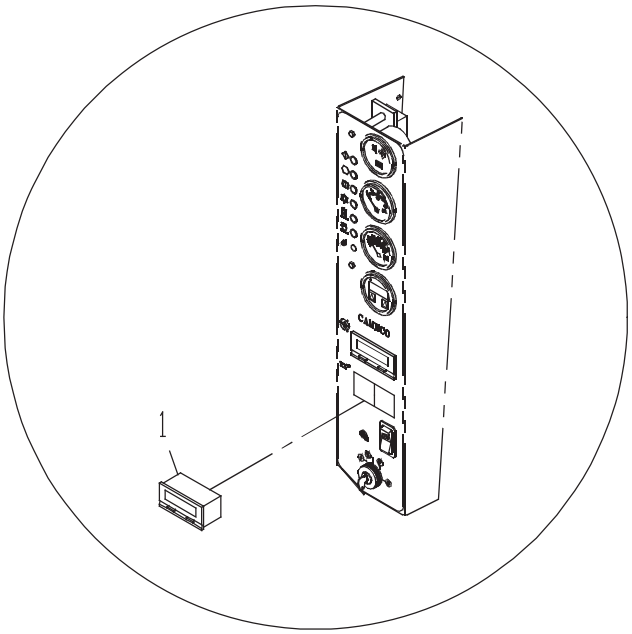
1

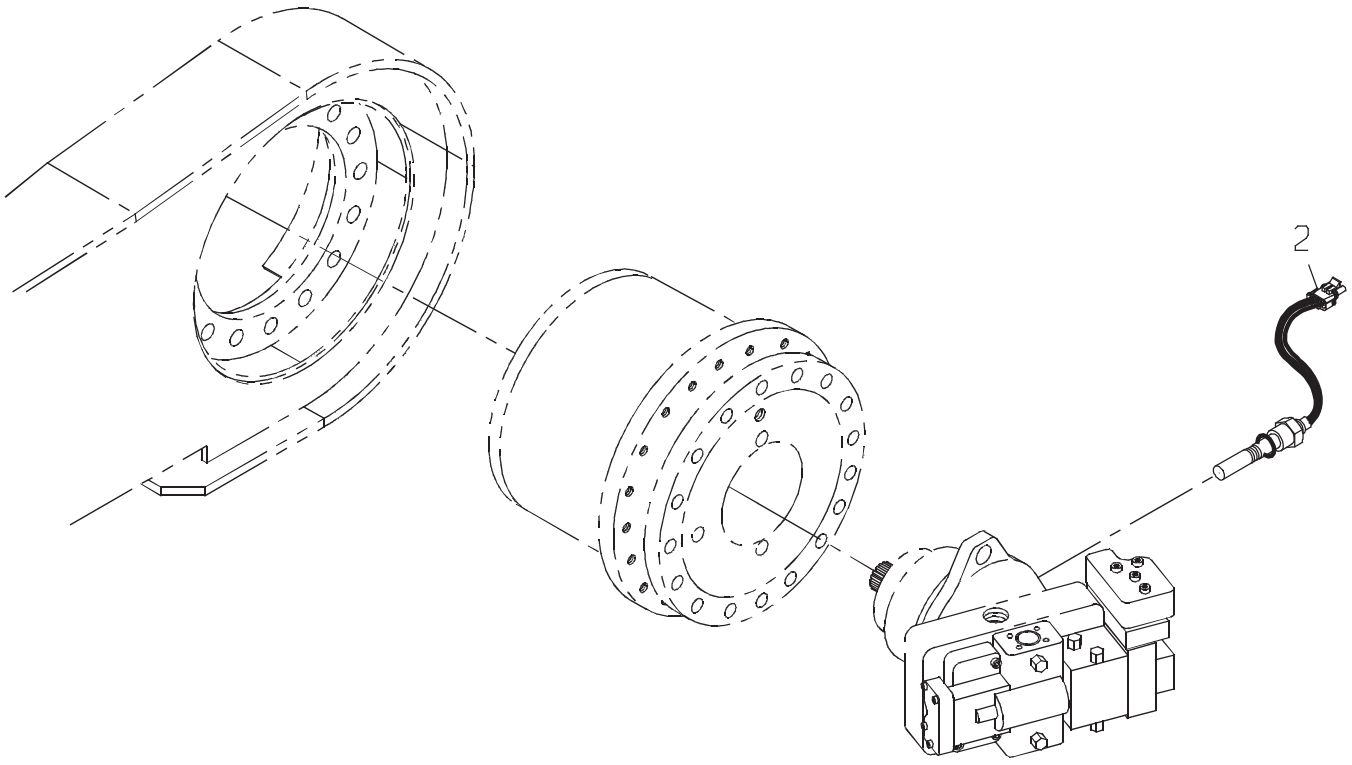
2

CONTROL GP-SPEEDO WH

DRAWING NO. CB11427394

ITEM	QTY	UM	PART NBR.	DESCRIPTION	REMARKS	SERIAL NUMBER FROM	SERIAL NUMBER TO
1	1	EA	CB11436577	SPEEDOMETER-MPH	F 03156 B		
1	1	EA	CB11448033	SPEEDOMETER-KILOMETE	F 03156 S		
2	1	EA	0363002065	SENDER-MAG PICKUP GN	P 03245 B		

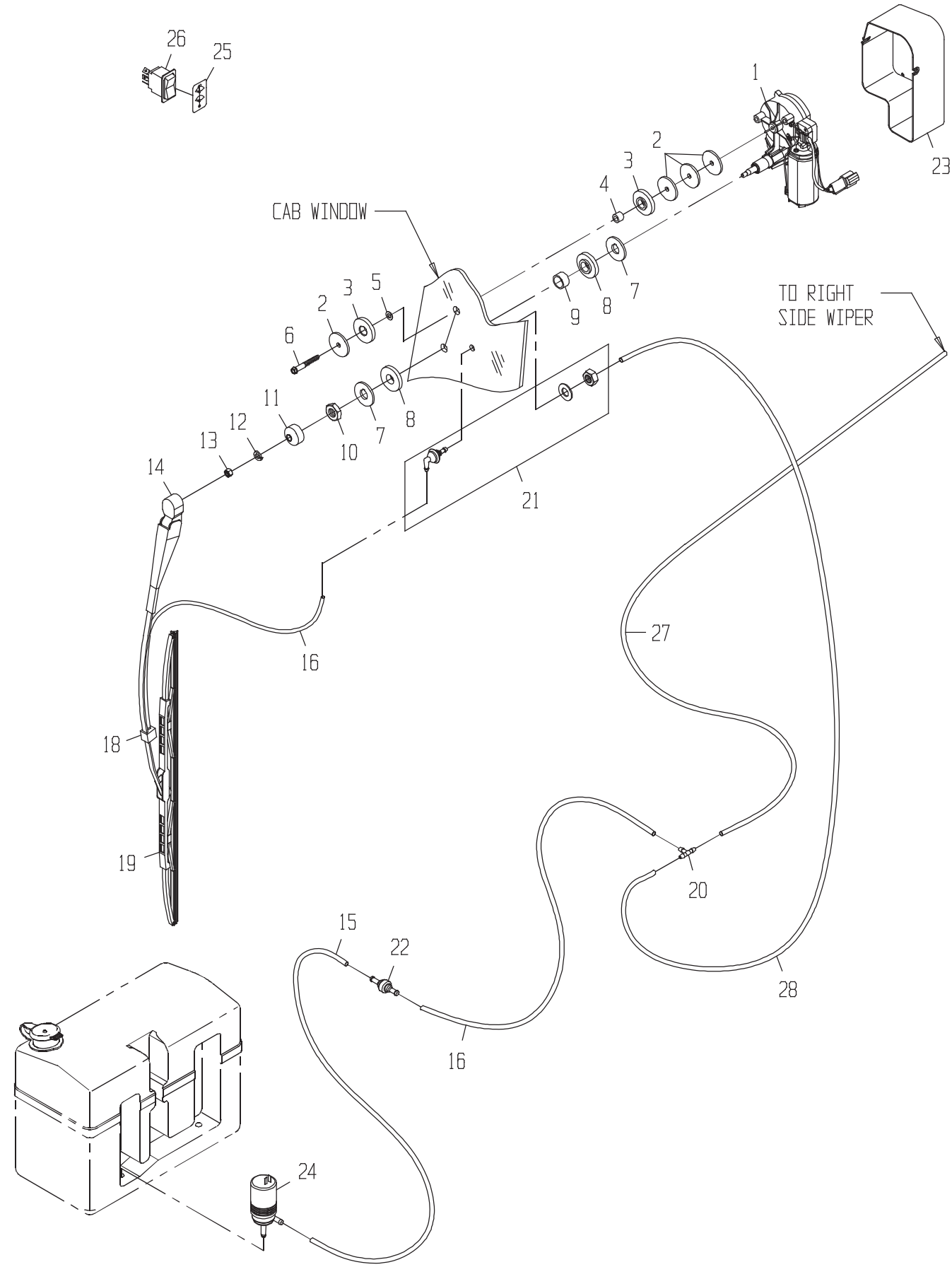
26
25
1
23
2
3
4
CAB WINDOW
5
6
7
8
9
TO RIGHT
SIDE WIPER
10
11
12
13
14
21
16
27
18
19
20
15
22
28
16
24

DRAWING NO. CB11432016

	ITEM	QTY	UM	PART NBR.	DESCRIPTION			REMARKS	SERIAL NUMBER FROM	SERIAL NUMBER TO
	1	1	EA	CB11436424	WINDSHEILD WIPER LH	F	03156	B RH MOTOR		
	1	1	EA	CB11436425	WINDSHEILD WIPER RH	F	03156	B LH MOTOR		
	2	8	EA	L37975	WASHER	P		S		
	3	4	EA	Z41356	WASHER	P		S		
	4	2	EA	Z47443	BUSHING	P	03156	B		
	5	2	EA	N111502	WASHER-FL	P	03156	B AR		
	6	2	EA	19M7796	BOLT	P	03156	B		
	7	4	EA	CB01441044	DISK	C	03156	B		
	8	4	EA	Z58223	BUSHING	P	03156	B		
	9	2	EA	Z40291	SPACER	P	03156	B		
	10	2	EA	Z59706	NUT-HX	P	03156	B		
	11	2	EA	L37277	CAP	P	03156	B		
	12	2	EA	12M7012	WASHER-MLK	P	03156	B		
	13	2	EA	14M7272	NUT	P	03156	B		
	14	2	EA	AZ40754	WIPER ARM	P	03156	B		
*	15	1	EA	CB11440212	HOSE	F	03259	B		-050101
	15	1	EA	CB01465355	HOSE-WASHER	F	03259	B		
	16	1	EA	CB01436380	HOSE-WASHER	P		S		
	18	2	EA	Z55532	NOZZLE	P	03156	B		
	19	2	EA	RE72766	WIPER BLADE	P	03156	B		
	20	1	EA	L38013	TEE	P		S		
	21	2	EA	AZ43416	FITTING-ELBOW NIPPLE	P	03156	B		
	22	1	EA	AL39108	CHECK VALVE	P	03156	B		
	23	2	EA	Z58644	SHIELD	P	03156	B		
	24	1	EA	AL61306	PUMP	P	03259	B		
	25	1	EA	H164260	LABEL	P	03156	B		
	26	1	EA	AH158291	SWITCH	P	03156	B		
	27	1	EA	CB01436384	HOSE-WASHER	P		S		
	28	1	EA	CB01436385	HOSE-WASHER	P		S		

* VERIFY MACHINE SERIAL NUMBER BEFORE ORDERING

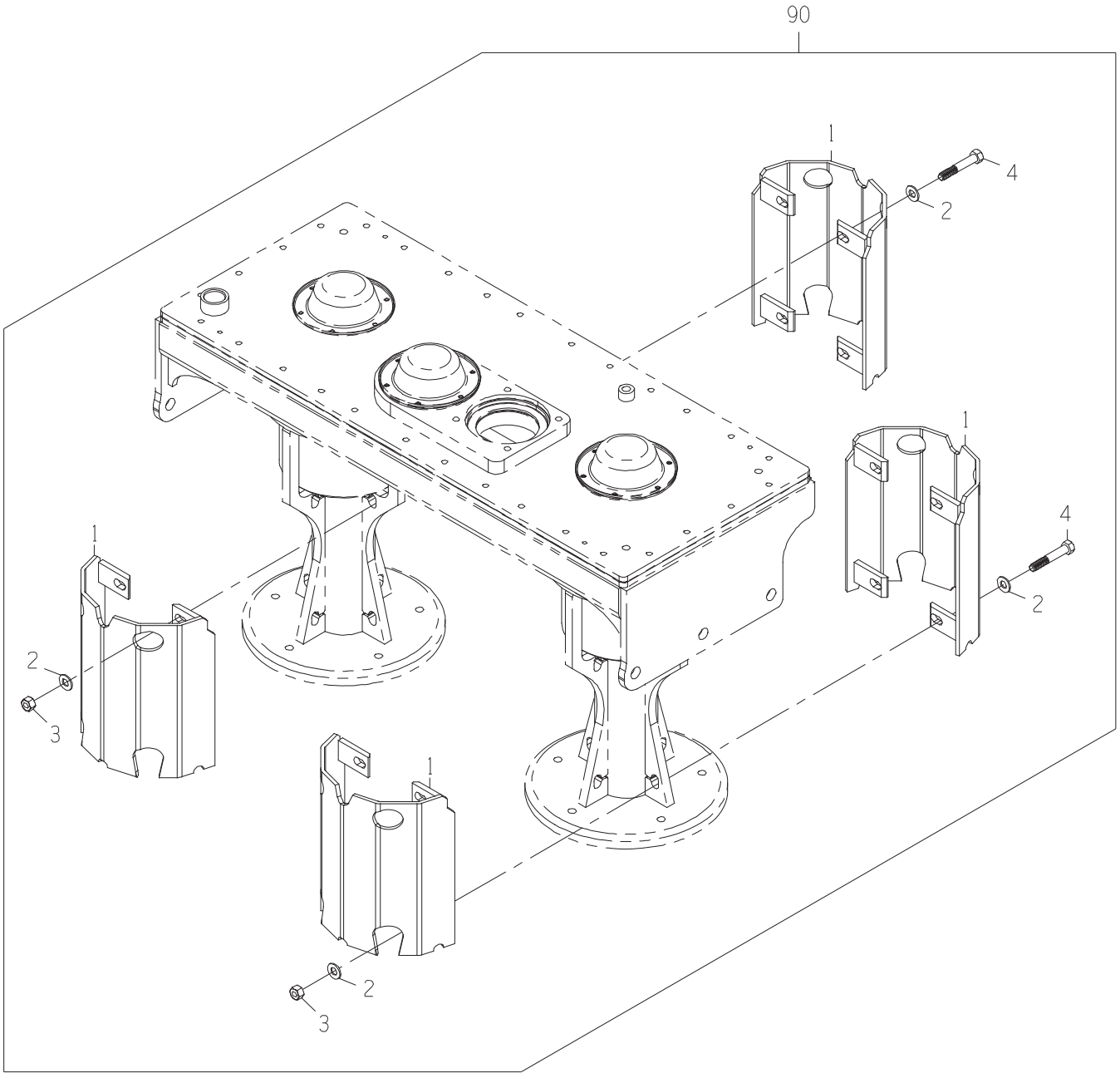
90
1
4
2
1
4
2
1
2
3
1
2
3

WRAP-B/C LEG

DRAWING NO. 1190330903

ITEM	QTY	UM	PART NBR.	DESCRIPTION	REMARKS	SERIAL NUMBER FROM	SERIAL NUMBER TO
1	4	EA	1193000449	TUBE-B/C LEG WRAP	F 01830 B		
2	16	EA	24H1211	WASHER-FL	P 01830 B		
3	8	EA	BP12214	NUT-LK NC	P 01830 B		
4	8	EA	19H3614	BOLT-HB	P 01830 B		
90	1	EA	.....	SHOW PARENT	F S		

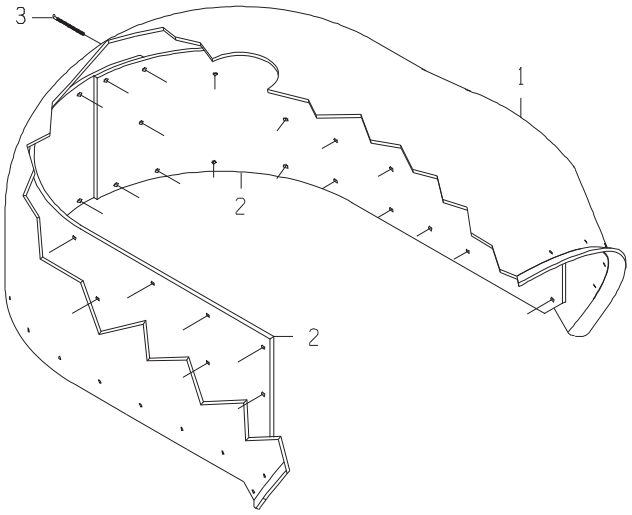

SCREW PATTERN DETAIL

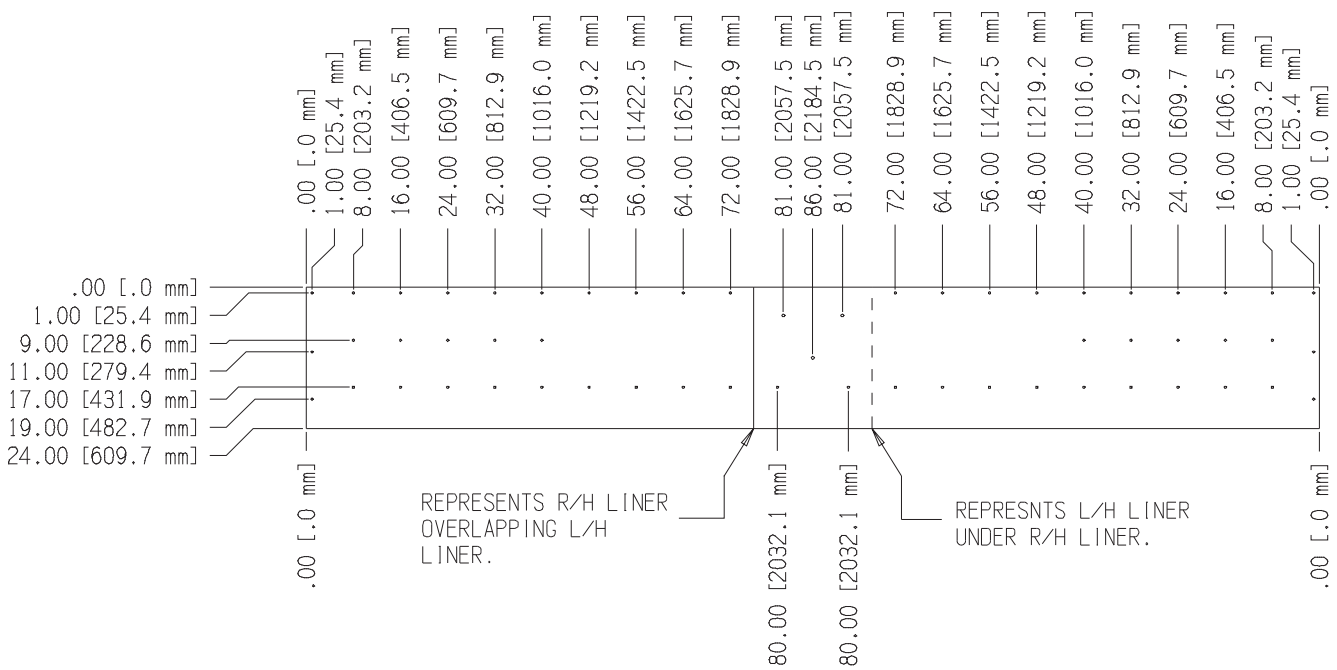

PRIM LINR-CH3500 5FT

DRAWING NO. CB11434315

ITEM	QTY	UM	PART NBR.	DESCRIPTION	REMARKS	SERIAL NUMBER FROM	SERIAL NUMBER TO
1	1	EA	CB01449114	HOOD-PRIMARY	P 03160 S		
2	2	EA	CB01446452	WEAR STRIP-PLASTIC	P 03160 B		
3	60	EA	CB01435642	SCREW	P 03160 B		

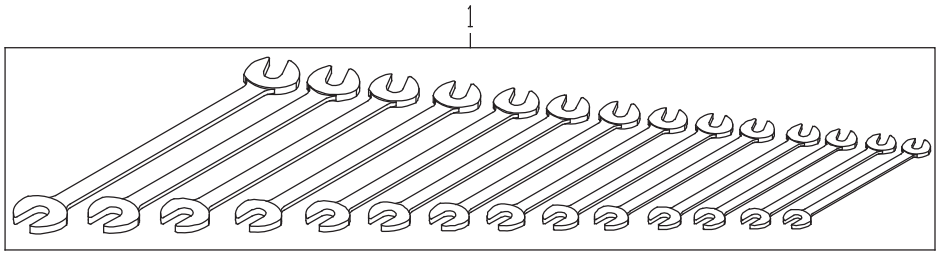
1

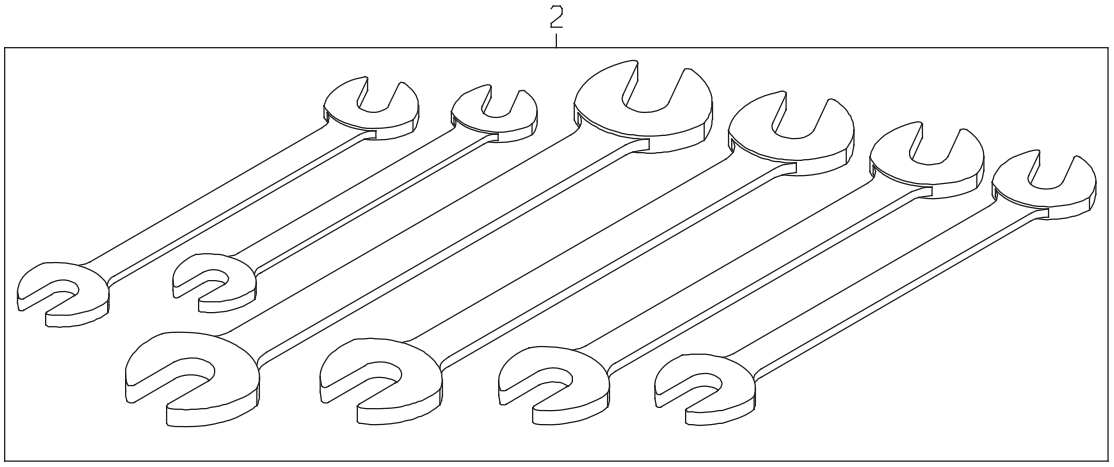
2

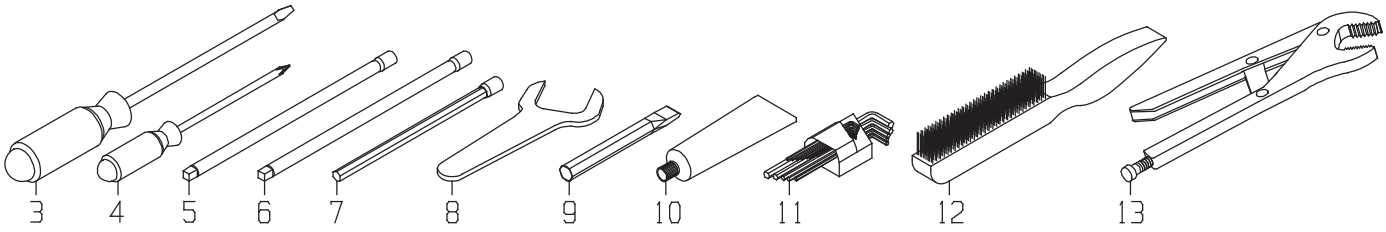
3
4
5
6
7
8
9
10
11
12
13

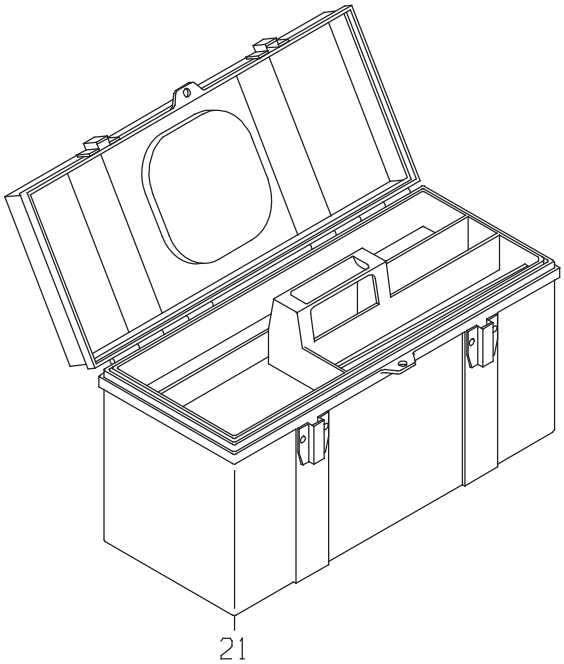
21

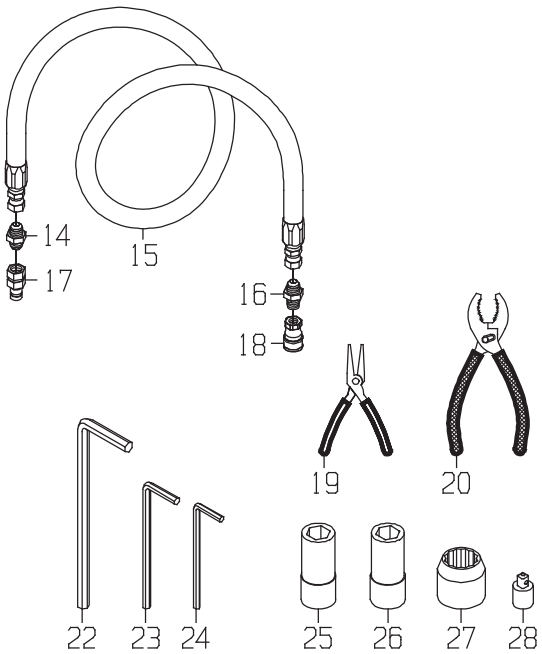
14
15
17
16
18
19
20
22
23
24
25
26
27
28

TOOL GP-MINOR REPAIR

DRAWING NO. CB11431883

ITEM	QTY	UM	PART NBR.	DESCRIPTION	REMARKS	SERIAL NUMBER FROM	SERIAL NUMBER TO
1	1	EA	0841346780	WRENCH SET-ANGLE	P 02830 B		
2	1	EA	0841346779	WRENCH SET-ANGLE	P 02830 B		
3	1	EA	0841332646	SCREWDRIVER-SPADE	P 02830 B		
4	1	EA	0840037526	SCREWDRIVER-PHILLIPS	P 02830 B		
5	1	EA	0840032682	EXTENSION-075 DRIVE	P 02830 B		
6	1	EA	0840037519	EXTENSION-050 DRIVE	P 02830 B		
7	1	EA	0841378734	TOOL-SPECIAL HEX DRI	P 02830 B		
8	1	EA	0841381358	WRENCH	P 02830 B		
9	1	EA	0841332641	CHISEL-FLAT	P 02830 B		
10	1	EA	0631341478	GREASE-ELECTRICAL	P 02830 B		
11	1	EA	0840021409	WRENCH SET-ALLEN	P 02830 B		
12	1	EA	0840021421	BRUSH-STEEL WIRE	P 02830 B		
13	1	EA	0840021388	PLIERS-VISE GRIP	P 02830 B		
14	1	EA	0070021169	FITTING	P 02830 B		
15	1	EA	0881341342	HOSE	P 02830 B		
16	1	EA	0071342245	FITTING	P 02830 B		
17	1	EA	XPD36BTX	FITTING	P 02830 B		
18	1	EA	0071307471	FITTING	P 02830 B		
19	1	EA	CB01429605	PLIERS-NEEDLE NOISE	P 02830 B		
20	1	EA	CB01429604	PLIERS	P 02830 B		
21	1	EA	CB01434314	TOOL BOX	P 02830 B		
22	1	EA	0841332644	WRENCH-ALLEN	P 02830 B		
23	1	EA	0841332643	WRENCH-ALLEN	P 02830 B		
24	1	EA	0841332642	WRENCH-ALLEN	P 02830 B		
25	1	EA	0841337296	SOCKET-075 DRIVE	P 02830 B		
26	1	EA	CB01429602	SOCKET	P 02830 B		
27	1	EA	0841332648	SOCKET-050 DRIVE	P 02830 B		
28	1	EA	0840037525	ADAPTER	P 02830 B		

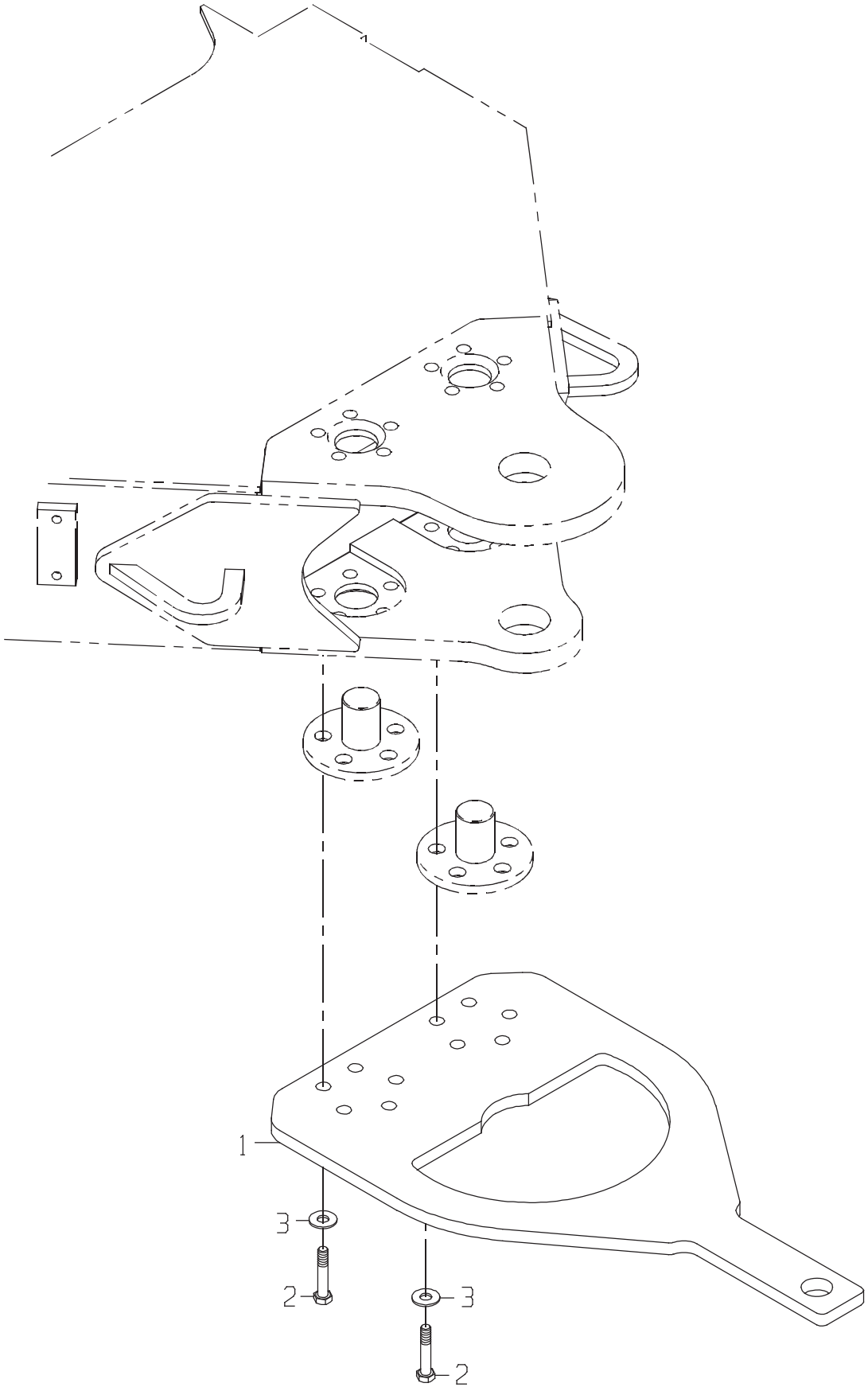
1
3
2
3
2

HITCH GP-LA

DRAWING NO. CB11441218

ITEM	QTY	UM	PART NBR.	DESCRIPTION	REMARKS	SERIAL NUMBER FROM	SERIAL NUMBER TO
1	1	EA	CB01439826	HITCH	C 03245 B		
2	10	EA	19H3188	BOLT-HB	P 03245 B		
3	10	EA	T151797	WASHER-HD	P 03245 B		

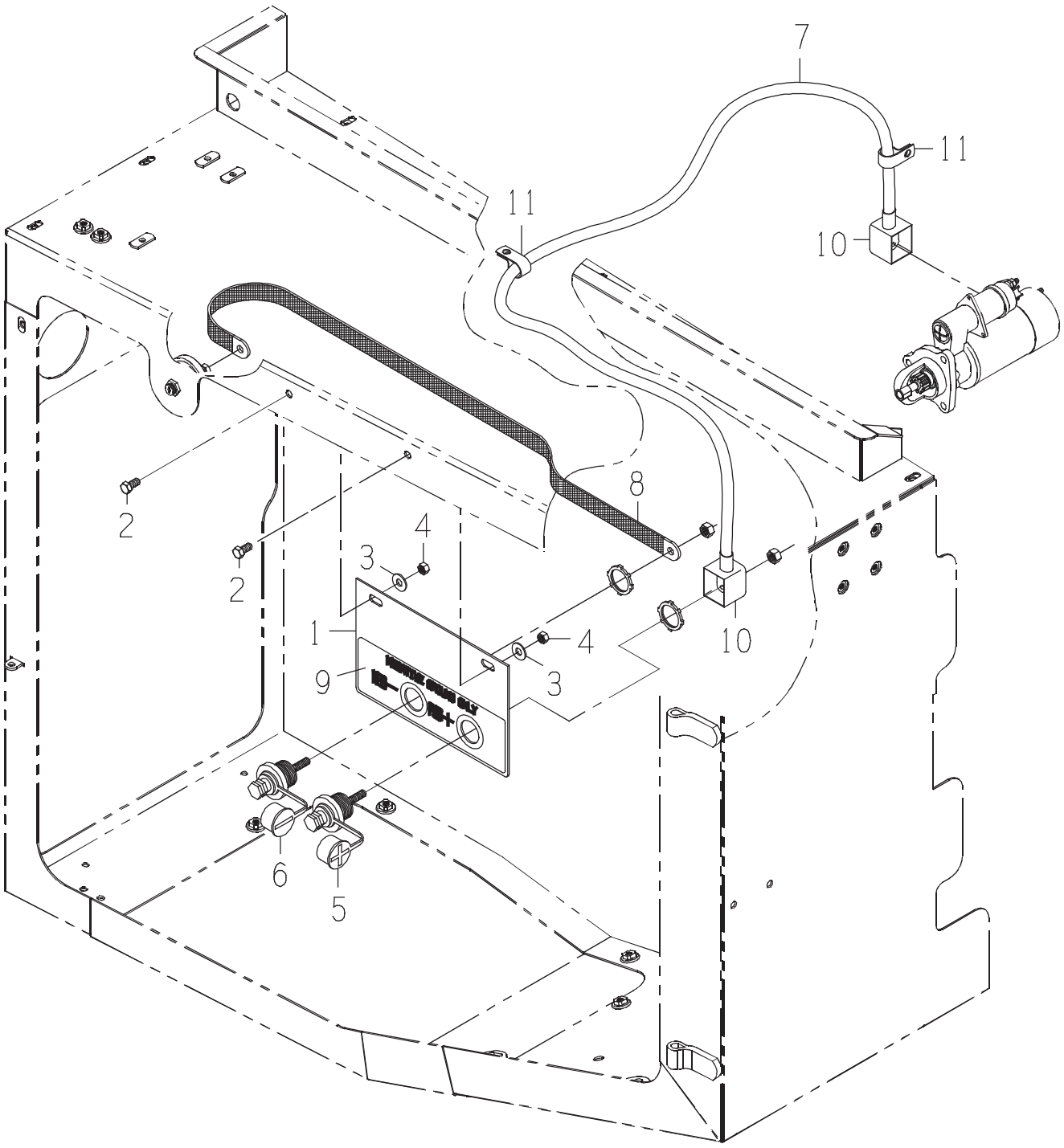
7
11
11
10
2
2
4
3
8
1
9
4
3
10
6
5

ELEC-GP REMOTE JUMP

DRAWING NO. CB11440583

	ITEM	QTY	UM	PART NBR.	DESCRIPTION			REMARKS	SERIAL NUMBER FROM	TO
	1	1	EA	CB01441351	PLATE-BOOSTER TERMIN	C 03255	B			
*	2	2	EA	N10214	BOLT	P 03255	B		06/01/06	-
	3	2	EA	24H1219	WASHER-HD	P 03255	B			
	4	2	EA	T11234	NUT	P 03255	B			
	5	1	EA	AN205832	TERMINAL-BATTERY JUM	P 03255	B			
	6	1	EA	AN205833	TERMINAL-BATTERY JUM	P 03255	B			
*	7	1	EA	CB11440682	CABLE-BAT	P 03144	B			-08/07/2007
*	7	1	EA	CB11482985	CABLE-BAT	P 03144	B		08/08/2007	-
	8	1	EA	R36545	STRAPE-GROUND	P 03255	B			
	9	1	EA	CB01440781	DECAL-JUMP START TER	P 03700	B			
	9	1	EA	CB01443999	DECAL-JUMP ST SPAN	P 03700	B			
	9	1	EA	CB01444000	DECAL-JUMP ST FRENCH	P 03700	B			
	9	1	EA	CB01444007	DECAL-JUMP ST PORT	P	S			
	10	2	EA	T129165	BOOT	P	S	INCLUDED IN 7		
	11	2	EA	0510012271	CLAMP-HOSE SUPT	P 03255	B			

* VERIFY MACHINE SERIAL NUMBER BEFORE ORDERING

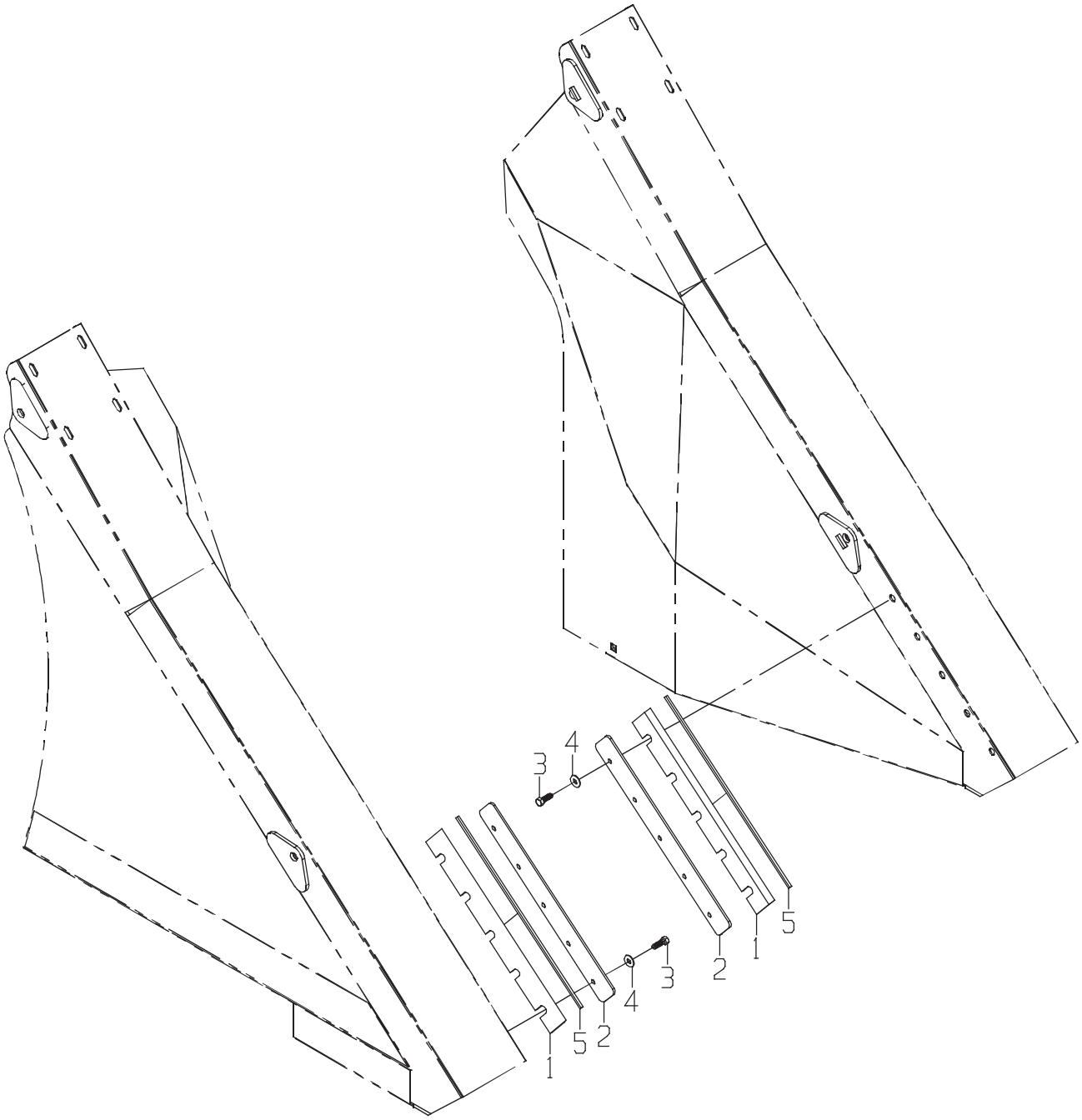
3
4
2
1
5
3
4
5
2
1

DRAWING NO. CB11426381

ITEM	QTY	UM	PART NBR.	DESCRIPTION	REMARKS	SERIAL NUMBER FROM	SERIAL NUMBER TO
1	2	EA	CB11426386	BLADE-VINEKNIFE	F 03148 B		
2	2	EA	CB01426382	HOLDER-VINE KNIFE	C 03148 B		
3	10	EA	19H2993	BOLT	P 03148 B		
4	10	EA	T35860	WASHER-FL	P 03148 B		
5	2	EA	CB11440145	TRIM-FLEX	S 03148 B		

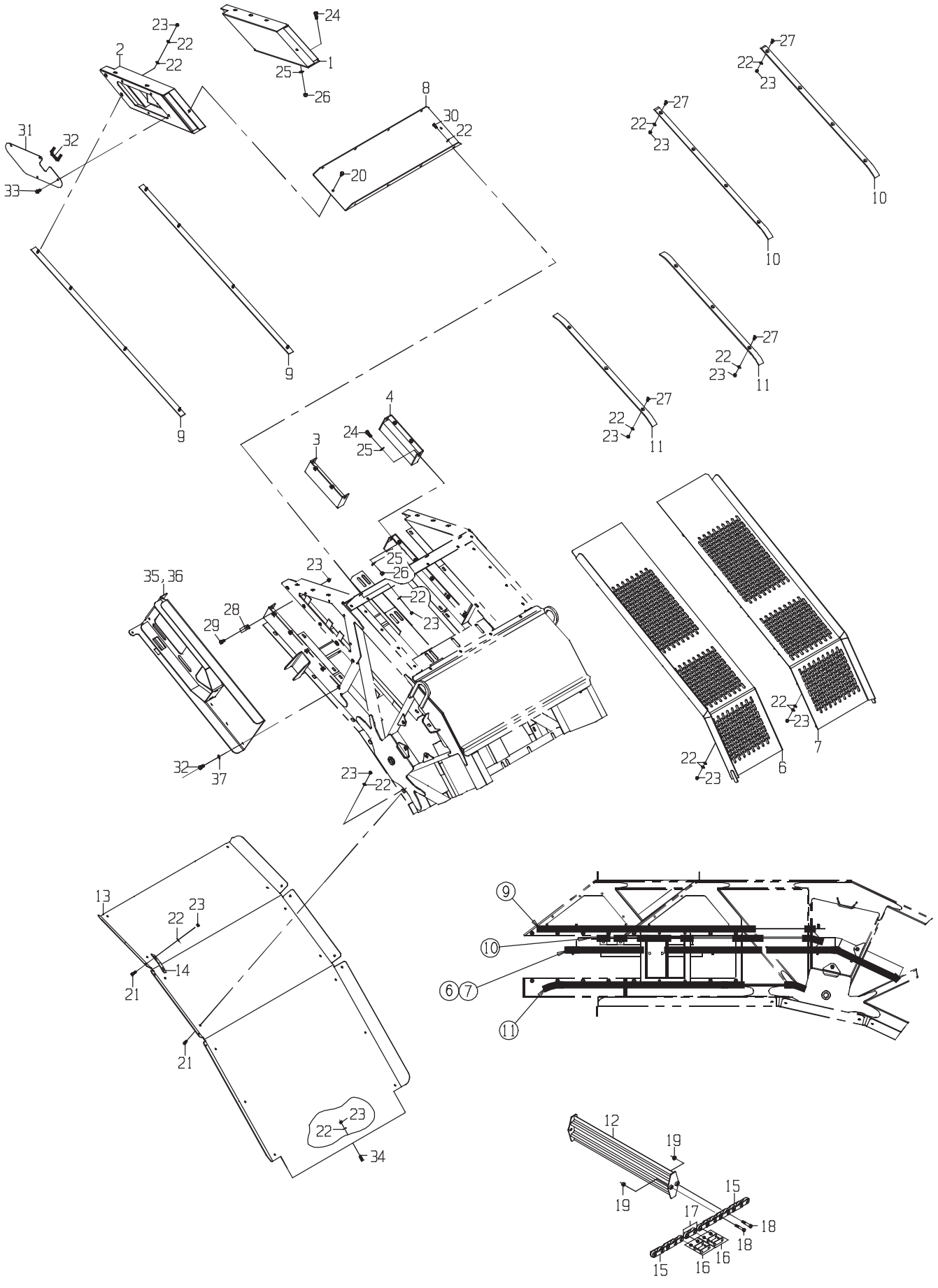
1
2
3
4
6
7
8
9
10
11
12
13
14
15
16
17
18
19
20
21
22
23
24
25
26
27
28
29
30
31
32
33
34
35,36
37

DRAWING NO. CB11445047

	ITEM	QTY	UM	PART NBR.	DESCRIPTION		REMARKS	SERIAL NUMBER FROM	TO
	1	1	EA	CB11445051	ELEV FRAME	F 03164	B		
	2	1	EA	CB11445050	ELEV FRAME	F 03164	B		
	3	1	EA	CB11445063	ELEV FRAME	F 03164	B		
	4	1	EA	CB11445064	ELEV FRAME	F 03164	B		
*	5	1	EA	CB01442688	WIPER-SLAT	C 03164	B		-050162
	6	1	EA	CB11445078	FLOOR ASSY	F 03164	B		
	7	1	EA	CB11445079	FLOOR ASSY	F 03164	B		
	8	1	EA	CB01445083	BRACE-TOP 12" EXT	C 03164	B		
	9	2	EA	CB11445085	WEARSTRIP-TOP	F 03164	B		
	10	2	EA	CB01445087	WEAR STRIP- MIDDLE	C 03164	B		
	11	2	EA	CB01445088	WEAR STRIP-BOTTOM	C 03164	B		
*	12	1	EA	CB11464244	SLAT ASSY-HI RIDGE	F 03148	B		-050101
*	12	1	EA	CB11464244	SLAT ASSY-HI RIDGE	F 03164	B	050102	-
	13	1	EA	CB01437168	CART GUARD	C 03164	B		
	14	4	EA	CB01437170	RETAINER-CART GUARD	C 03164	B		
	15	2	EA	CB01445090	CHAIN-ELEV 24"	P 03164	B		
	16	2	EA	CB11407067	LINK-CONNECTING	P 03164	S INCLUDED IN 17		
	17	2	EA	0211325706	LINK-INNER	P 03164	S INCLUDED IN 17		
	18	4	EA	0051377934	BOLT-HB	P 03164	B		
	19	4	EA	0051379027	NUT-FL NF	P 03164	B		
*	20	6	EA	R122618	BOLT	P 03148	B		-004542
*	20	2	EA	T34037	BOLT	P 03164	B	004543	-
*	21	24	EA	19H2676	BOLT	P 03164	B		-050162
*	21	22	EA	19H2676	BOLT	P 03164	B	050163	-
*	22	159	EA	24H1219	WASHER-HD	P 03164	B		-050162
*	22	147	EA	24H1219	WASHER-HD	P 03164	B	050163	-
*	23	37	EA	T11234	NUT	P 03164	B		-050162
*	23	30	EA	T11234	NUT	P 03164	B	050163	-
*	24	8	EA	19H2898	BOLT	P 03148	B		-050138
*	24	36	EA	19H2898	BOLT	P 03164	B	050139	-
*	25	10	EA	T35860	WASHER-FL	P 03148	B		-004542
*	25	8	EA	24H1211	WASHER-FL	P 03164	B	004543	-
	26	8	EA	BP12214	NUT-LK NC	P 03164	B		
	27	14	EA	0050013093	BOLT-SA	P 03164	B		
	28	1	EA	T74416	CLAMP	P 03164	B		
	29	1	EA	N10214	BOLT	P 03164	B		
	30	4	EA	19H3239	BOLT	P 03164	B		
	31	1	EA	CB01452845	ELEVATOR COVER PLATE	C 03164	B		
	32	1	EA	CB01474790	TRIM BK-FLEXX	F 03164	B		
	33	4	EA	N10214	BOLT	P 03164	B		
	34	3	EA	19H2732	BOLT-HB	P 03164	B		
	35	1	EA	CB11467982	MOUNT ASSY-DIRECT DR	F 03164	B		
	36	1	EA	CB11467983	MOUNT ASSY-DIRECT DR	F 03164	B		

* VERIFY MACHINE SERIAL NUMBER BEFORE ORDERING

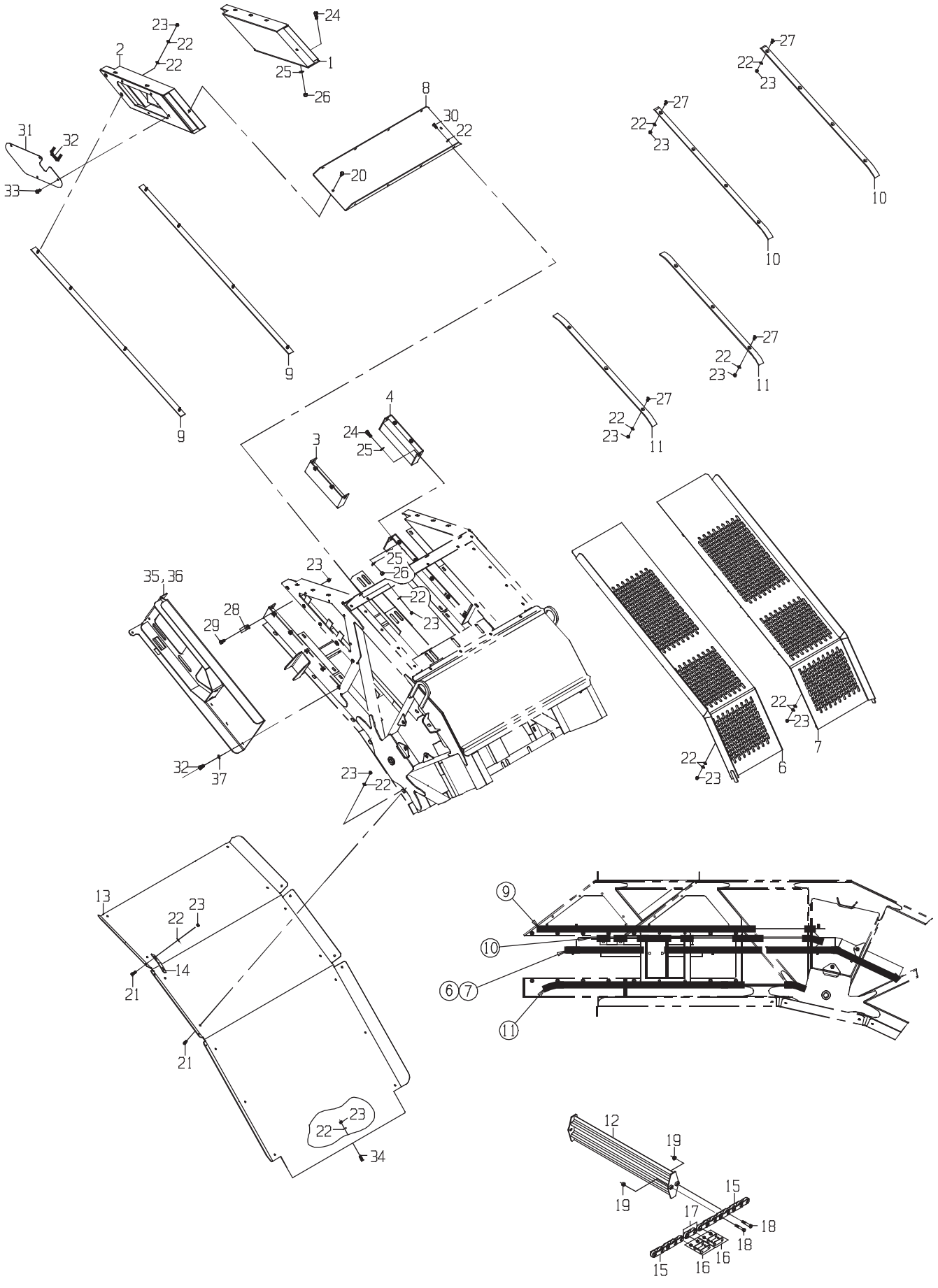
1
2
3
4
6
7
8
9
10
11
12
13
14
15
16
17
18
19
20
21
22
23
24
25
26
27
28
29
30
31
32
33
34
35,36
37

	ITEM	QTY	UM	PART NBR.	DESCRIPTION	REMARKS	SERIAL NUMBER FROM	SERIAL NUMBER TO
	37	28	EA	12H301	WASHER-LK	P 03164 B		
*	38	1	EA	CB01453235	BELT-WIPER CH3510	F 03164 B		-050162
*	39	5	EA	19H3217	BOLT-HB	P 03164 B		-050162
*	40	1	EA	CB01424817	PLATE-BACKING	C 03164 B		-050162

* VERIFY MACHINE SERIAL NUMBER BEFORE ORDERING

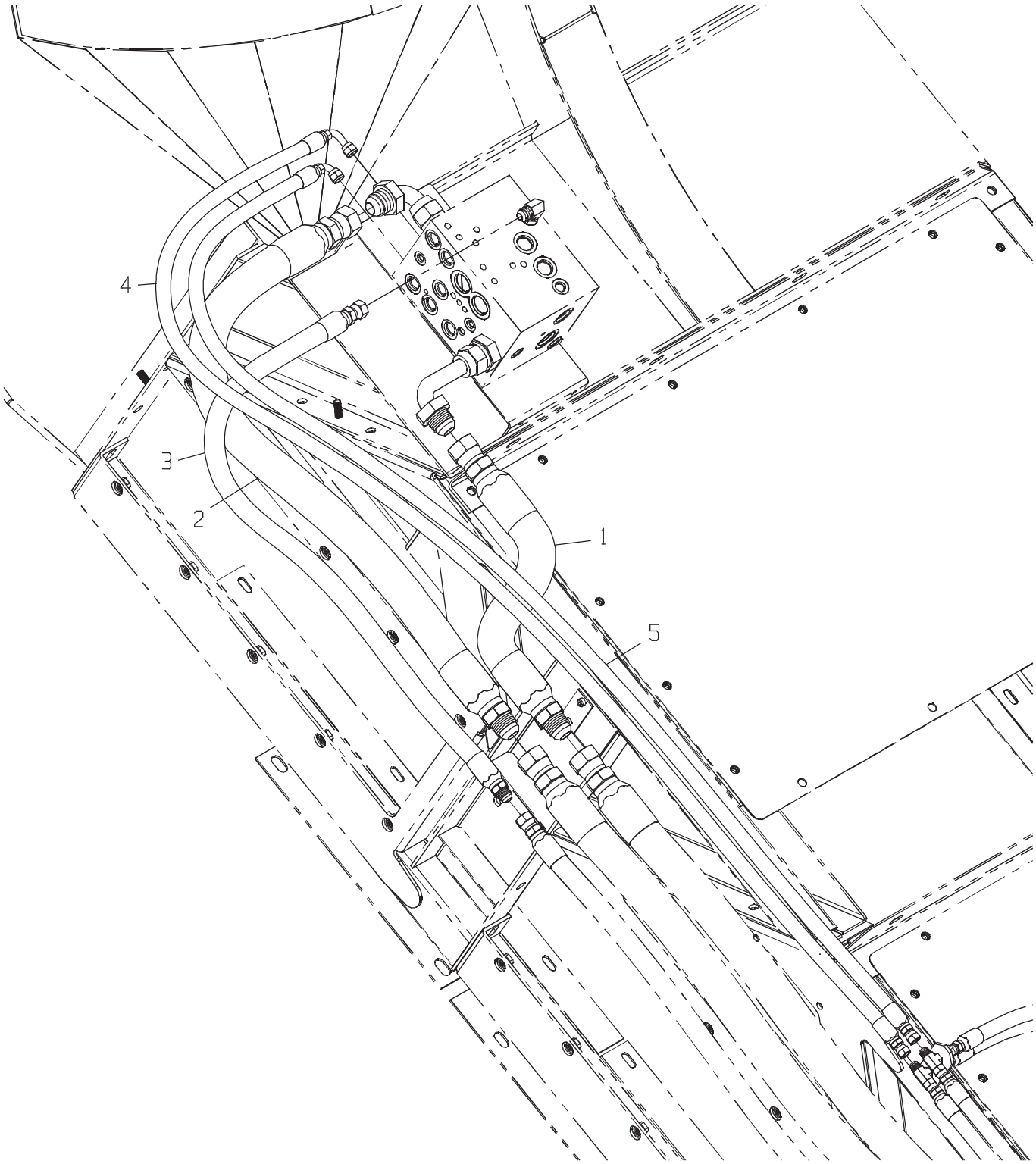
4
3
2
1
5

DRAWING NO. CB11445118

ITEM	QTY	UM	PART NBR.	DESCRIPTION	REMARKS	SERIAL NUMBER FROM	SERIAL NUMBER TO
1	1	EA	CB11445115	HOSE	P 03164 B		
2	1	EA	CB11445114	HOSE	P 03164 B		
3	1	EA	CB11445113	HOSE	P 03164 B		
4	1	EA	CB11445116	HOSE	P 03164 B		
5	1	EA	0881342839	HOSE	P 03164 B		

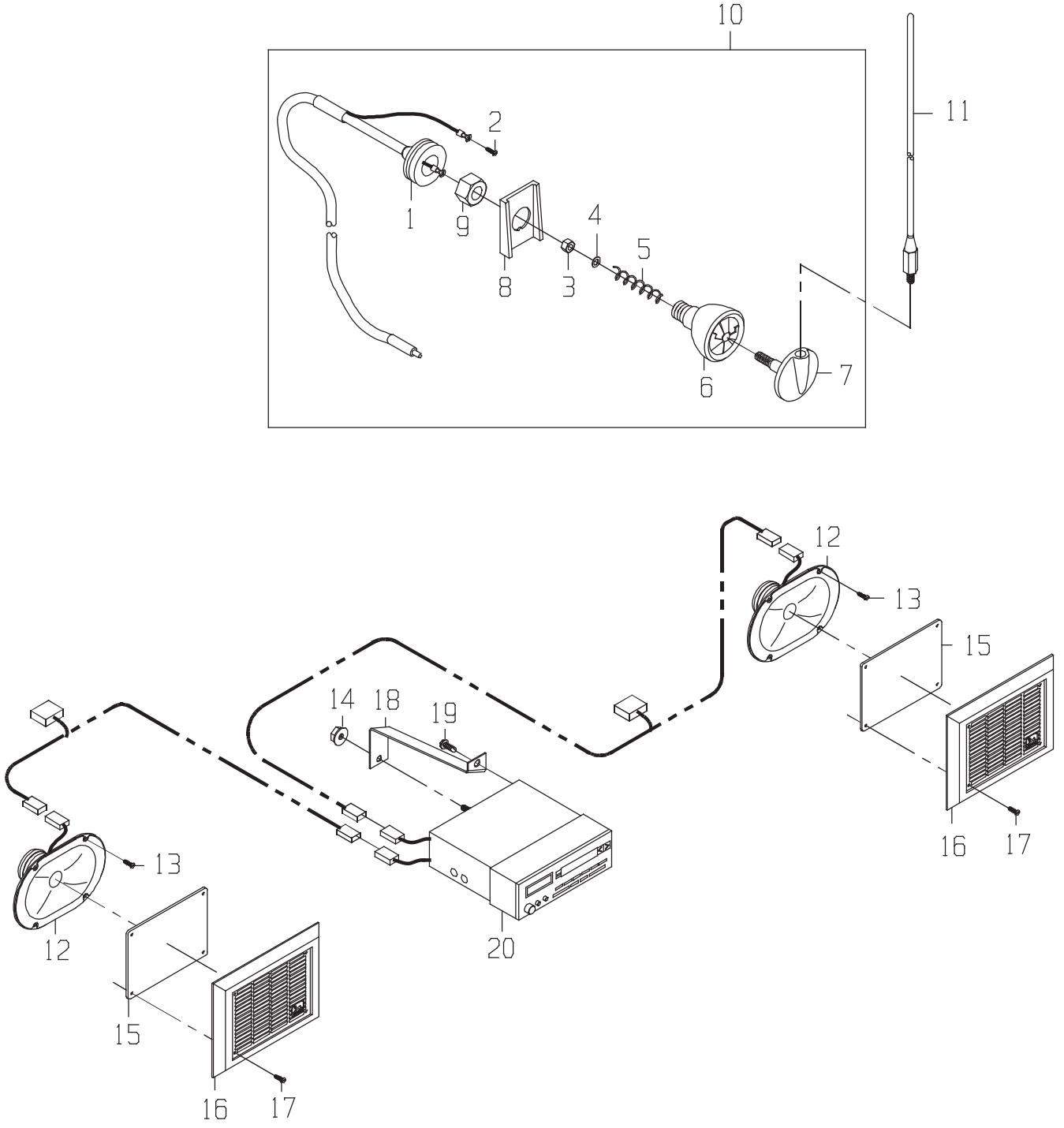
10
11
2
1
9
8
4
3
5
6
7
12
13
15
14
18
19
16
17
20
13
12
15
16
17

CAB GP-RADIO SPEAKER

DRAWING NO. CB11420379

ITEM	QTY	UM	PART NBR.	DESCRIPTION	REMARKS	SERIAL NUMBER FROM	SERIAL NUMBER TO
1	1	EA	AH124932	CABLE ASSY-ANTENNA	P 03156 B INCLUDED IN 10		
2	1	EA	37H84	BOLT-TS	P 03156 B INCLUDED IN 10		
3	1	EA	14M7152	NUT-THIN	P 03156 B INCLUDED IN 10		
4	1	EA	24M7096	WASHER	P 03156 B INCLUDED IN 10		
5	1	EA	T31673	SPRING	P 03156 B INCLUDED IN 10		
6	1	EA	H129597	SPACER-MTG INDEX	P 03156 B INCLUDED IN 10		
7	1	EA	H129596	BASE-ANTENNA	P 03156 B INCLUDED IN 10		
8	1	EA	H129598	SPACER-MTG INDEX	P 03156 B INCLUDED IN 10		
9	1	EA	14M7309	NUT-MJM	P 03156 B INCLUDED IN 10		
10	1	EA	AH141012	KIT-COMBINE ANTENNA	P 03156 S		
11	1	EA	AR104516	ANTENNA	P 03156 B		
12	2	EA	AH138098	SPEAKER-RADIO	P 03156 B		
13	8	EA	37M7215	BOLT-MTS	P 03156 B		
14	1	EA	14M7375	NUT	P 03156 B		
15	2	EA	H145264	FOAM-SPEAKER GRILL	P 03156 S		
16	2	EA	H201240	GRILL-SPEAKER	P 03156 S		
17	8	EA	37M7100	SCREW	P S		
18	1	EA	H171011	REAR BRACKET-RADIO	P 03156 B		
19	1	EA	H114038	BOLT-TS	P 03156 B		
20	1	NA	RE190140	ORDER RE190139	P 03156 B		

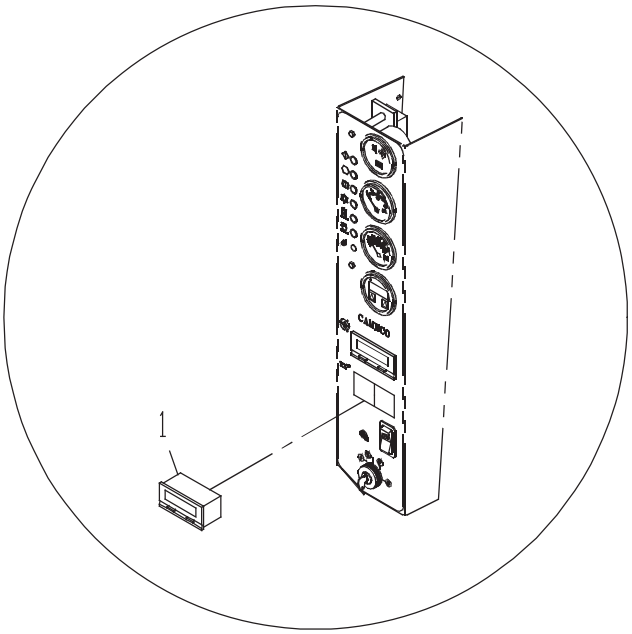
1

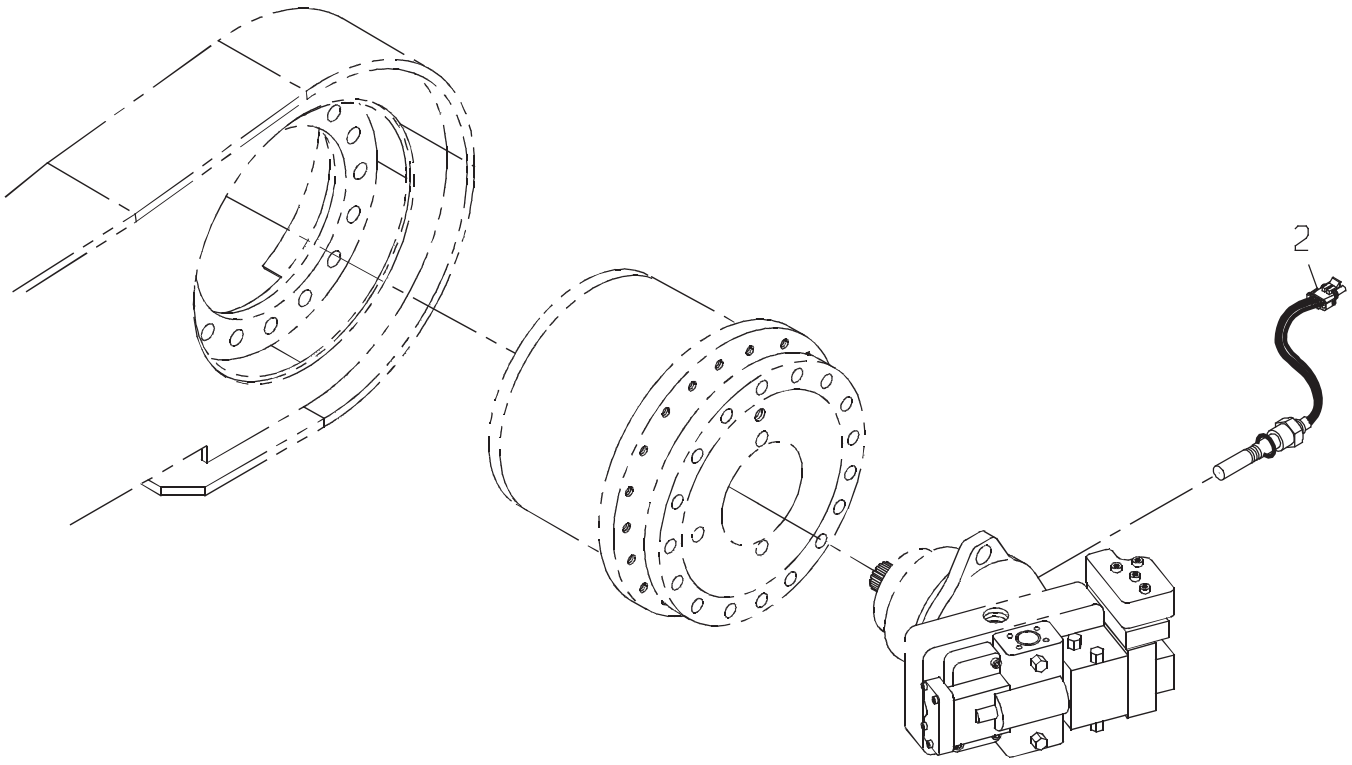
2

CONTROL GP-SPEEDO WH

DRAWING NO. CB11427394

ITEM	QTY	UM	PART NBR.	DESCRIPTION	REMARKS	SERIAL NUMBER FROM	SERIAL NUMBER TO
1	1	EA	CB11436577	SPEEDOMETER-MPH	F 03156 B		
1	1	EA	CB11448033	SPEEDOMETER-KILOMETE	F 03156 S		
2	1	EA	0363002065	SENDER-MAG PICKUP GN	P 03245 B		

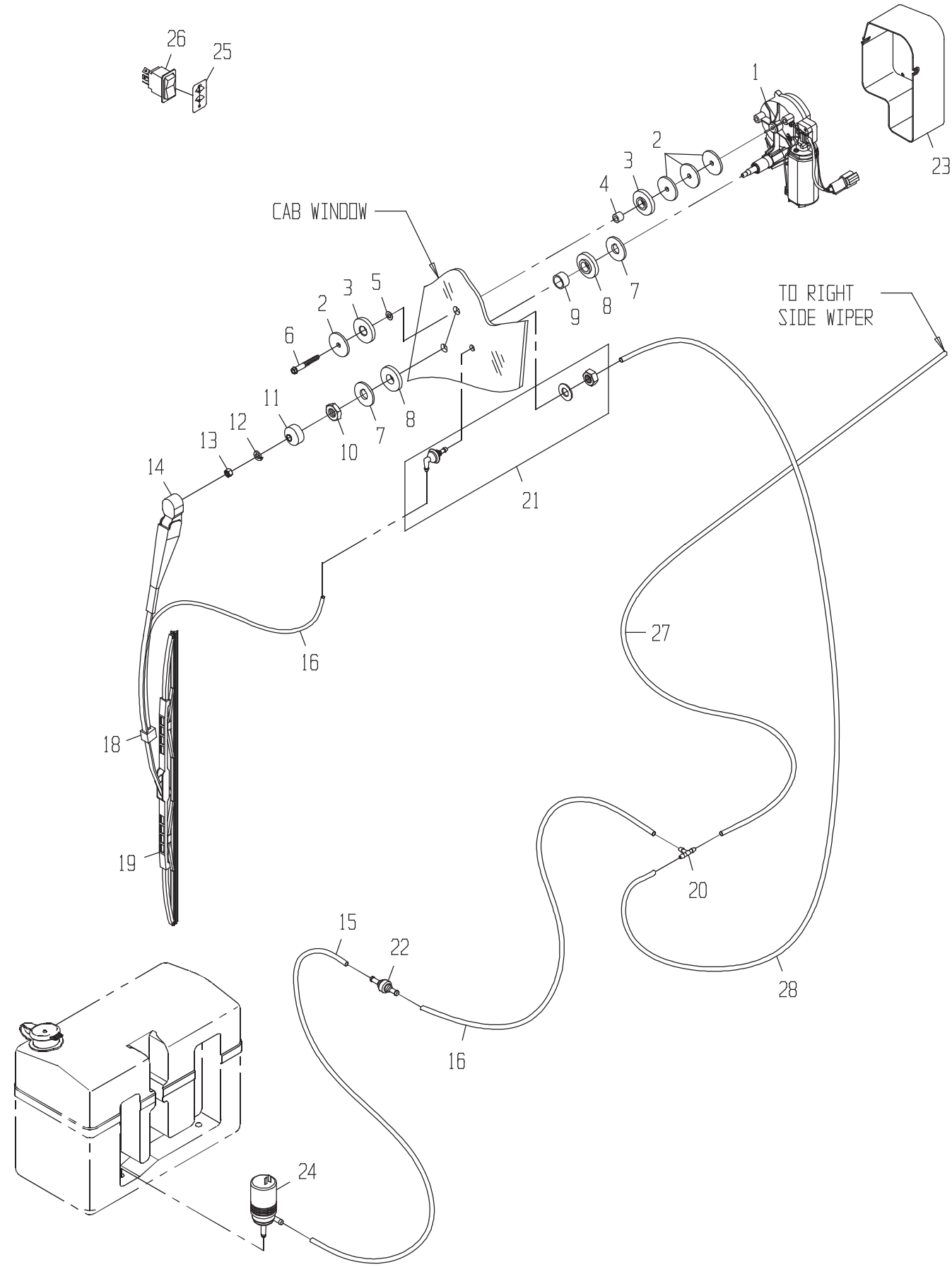
26
25
1
23
2
3
4
CAB WINDOW
5
6
7
8
9
TO RIGHT
SIDE WIPER
10
11
12
13
14
21
16
27
18
19
20
15
22
28
16
24

CAB GP-OPTIONAL SIDE

DRAWING NO. CB11432016

	ITEM	QTY	UM	PART NBR.	DESCRIPTION	REMARKS	SERIAL NUMBER FROM	SERIAL NUMBER TO
	1	1	EA	CB11436424	WINDSHEILD WIPER LH	F 03156 B RH MOTOR		
	1	1	EA	CB11436425	WINDSHEILD WIPER RH	F 03156 B LH MOTOR		
	2	8	EA	L37975	WASHER	P S		
	3	4	EA	Z41356	WASHER	P S		
	4	2	EA	Z47443	BUSHING	P 03156 B		
	5	2	EA	N111502	WASHER-FL	P 03156 B AR		
	6	2	EA	19M7796	BOLT	P 03156 B		
	7	4	EA	CB01441044	DISK	C 03156 B		
	8	4	EA	Z58223	BUSHING	P 03156 B		
	9	2	EA	Z40291	SPACER	P 03156 B		
	10	2	EA	Z59706	NUT-HX	P 03156 B		
	11	2	EA	L37277	CAP	P 03156 B		
	12	2	EA	12M7012	WASHER-MLK	P 03156 B		
	13	2	EA	14M7272	NUT	P 03156 B		
	14	2	EA	AZ40754	WIPER ARM	P 03156 B		
*	15	1	EA	CB11440212	HOSE	F 03259 B		-050101
	15	1	EA	CB01465355	HOSE-WASHER	F 03259 B		
	16	1	EA	CB01436380	HOSE-WASHER	P S		
	18	2	EA	Z55532	NOZZLE	P 03156 B		
	19	2	EA	RE72766	WIPER BLADE	P 03156 B		
	20	1	EA	L38013	TEE	P S		
	21	2	EA	AZ43416	FITTING-ELBOW NIPPLE	P 03156 B		
	22	1	EA	AL39108	CHECK VALVE	P 03156 B		
	23	2	EA	Z58644	SHIELD	P 03156 B		
	24	1	EA	AL61306	PUMP	P 03259 B		
	25	1	EA	H164260	LABEL	P 03156 B		
	26	1	EA	AH158291	SWITCH	P 03156 B		
	27	1	EA	CB01436384	HOSE-WASHER	P S		
	28	1	EA	CB01436385	HOSE-WASHER	P S		

* VERIFY MACHINE SERIAL NUMBER BEFORE ORDERING

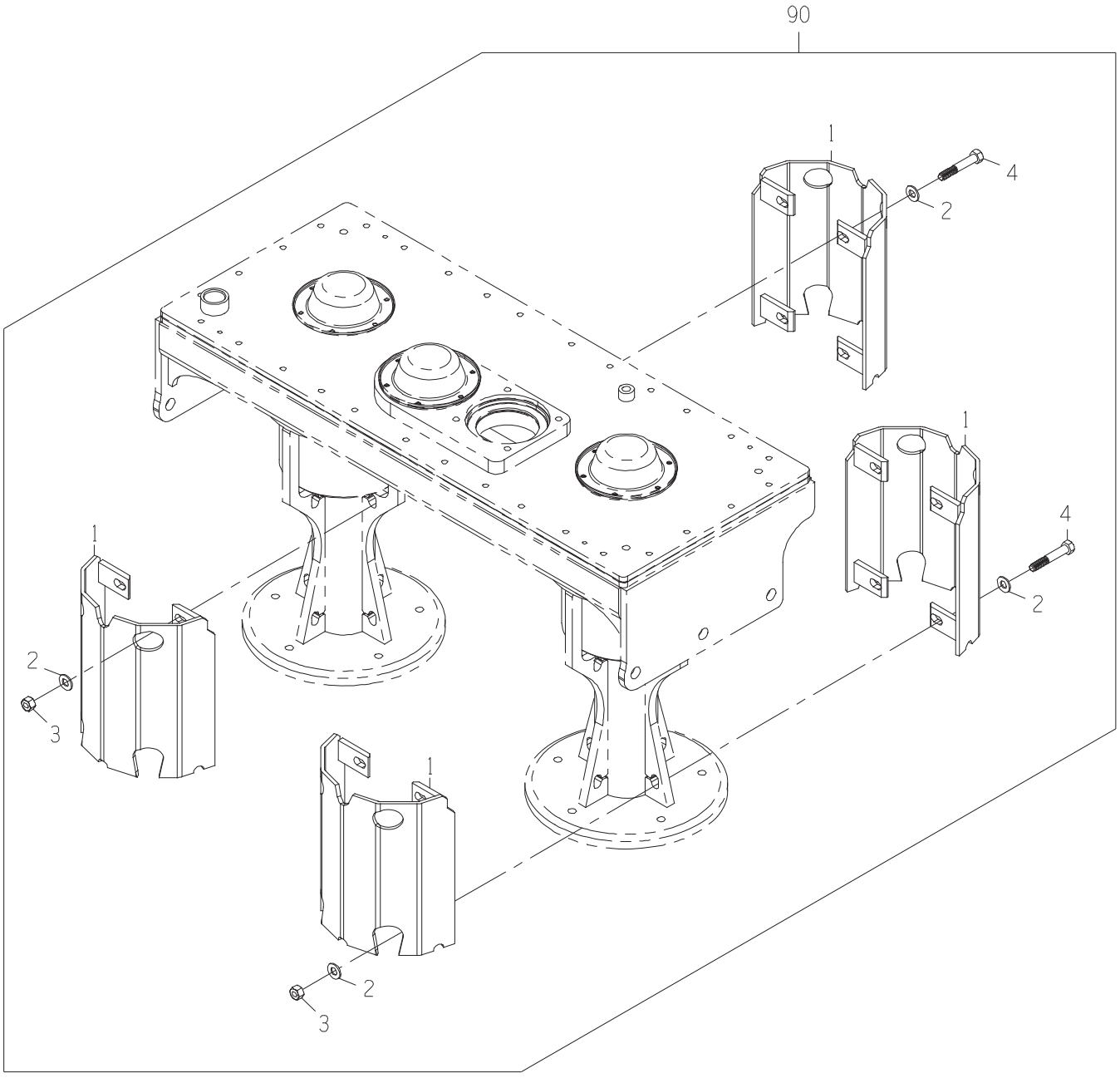
90
1
4
2
1
4
2
1
2
3
1
2
3

WRAP-B/C LEG

DRAWING NO. 1190330903

ITEM	QTY	UM	PART NBR.	DESCRIPTION	REMARKS	SERIAL NUMBER FROM	SERIAL NUMBER TO
1	4	EA	1193000449	TUBE-B/C LEG WRAP	F 01830 B		
2	16	EA	24H1211	WASHER-FL	P 01830 B		
3	8	EA	BP12214	NUT-LK NC	P 01830 B		
4	8	EA	19H3614	BOLT-HB	P 01830 B		
90	1	EA	.....	SHOW PARENT	F S		

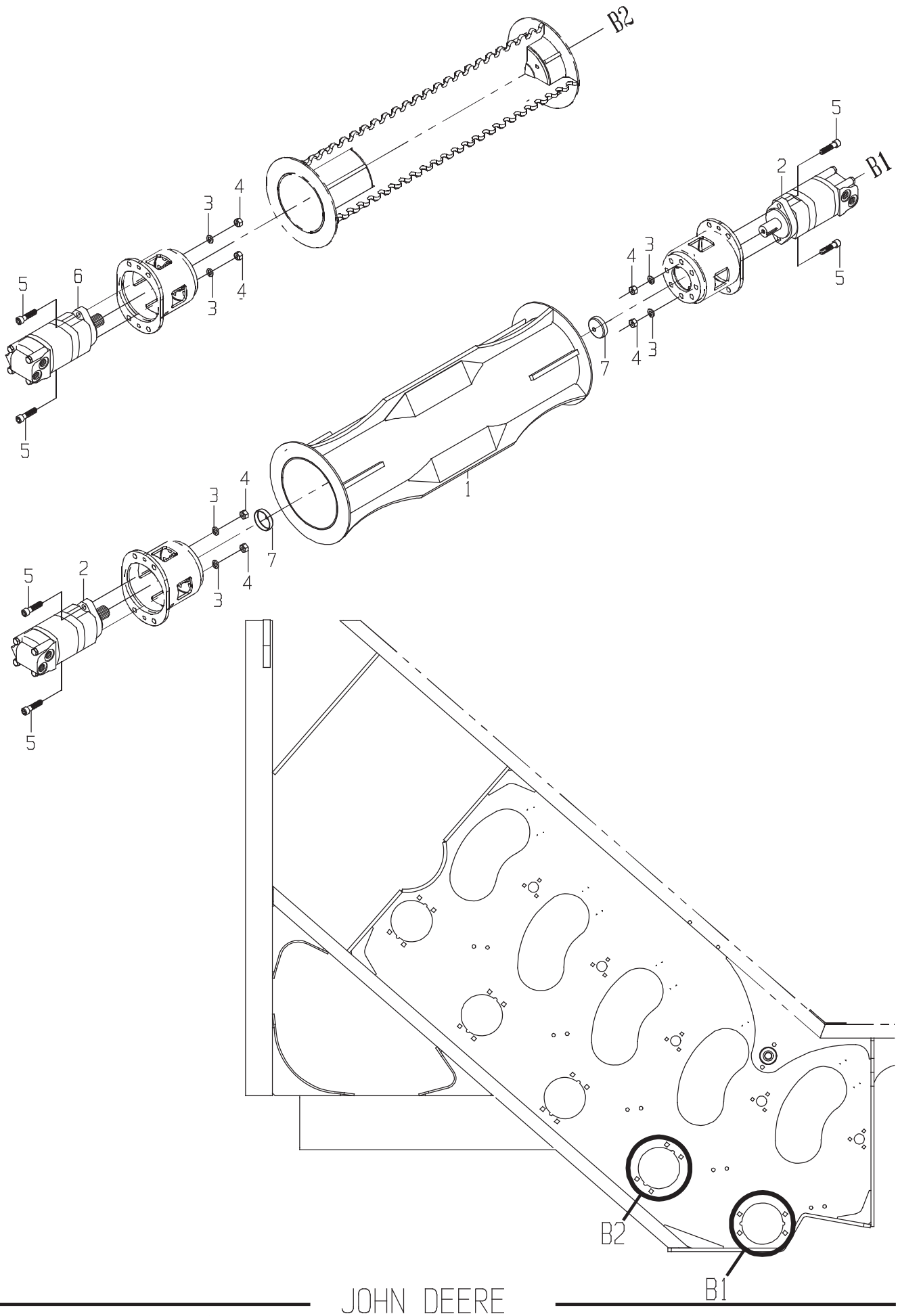
B2
B1
1
2
3
4
5
6
7
B2
B1

FEED BLFT-CH3500 3BR

DRAWING NO. CB11420082

ITEM	QTY	UM	PART NBR.	DESCRIPTION	REMARKS	SERIAL NUMBER FROM	SERIAL NUMBER TO
1	1	EA	CB11421040	BUTTLIFTER ASSEMBLY	F 03144 B		
2	2	EA	CB11432461	MOTOR-BUTTLIFTER(CLOSED 3	B 03144 B		
3	6	EA	12H301	WASHER-LK	P 03144 B		
4	6	EA	14H1040	NUT-HX NC	P 03144 B		
5	6	EA	0050012685	BOLT	P 03144 B		
6	1	EA	0331382981	MOTOR-B2(CODE 5800)	B 03144 B		
7	2	EA	0091348702	PLUG-EXPANSION	P 03144 B		

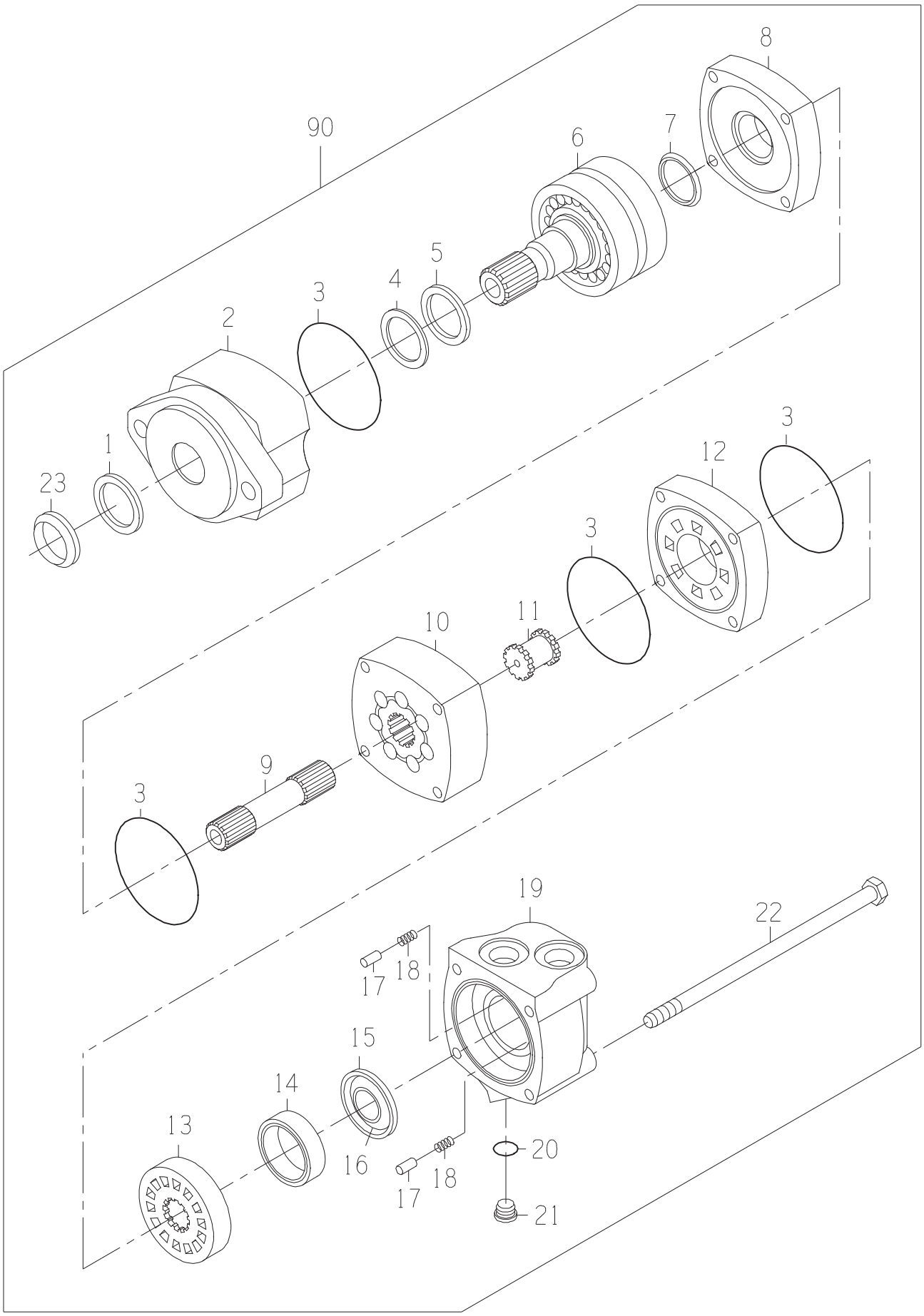
8
90
6
7
5
4
3
2
3
1
23
12
3
3
10
11
9
3
19
22
18
17
15
14
13
16
18
17
20
21

MOTOR

DRAWING NO. CB11432461

	ITEM	QTY	UM	PART NBR.	DESCRIPTION			REMARKS	SERIAL NUMBER FROM	TO
	A	1	EA	0621379059	SEAL-KIT	P	03400 S			
	1	1	EA	0331349112	SEAL-SHAFT EXL	P	S	INCLD IN A		
	2	1	EA	0330040002	HOUSING-BEARING	P	S			
	3	4	EA	0330047554	O-RING	P	S	INCLD IN A		
	4	1	EA	0330047555	RING-BACKUP	P	S	INCLD IN A		
	5	1	EA	0330047556	SEAL-SHAFT	P	S	INCLD IN A		
	6	1	EA	0331382906	SHAFT SUB-ASSY	P	S			
	7	1	EA	0330047557	SEAL-SHAFT FACE	P	S	INCLD IN A		
	8	1	EA	0330040005	PLATE-WEAR	P	S			
	9	1	EA	0331332524	DRIVE	P	S			
	10	1	EA	0331332525	GEROLER	P	S			
	11	1	EA	0330034450	DRIVE-VALVE	P	S			
	12	1	EA	0330040008	PLATE-VALVE	P	S			
	13	1	EA	0330040009	VALVE	P	S			
	14	1	EA	0330038427	RING-BALANCE	P	S			
	15	1	EA	0331349117	SEAL-OUTER	P	S	INCLD IN A		
	16	1	EA	0331349116	SEAL-INNER	P	S	INCLD IN A		
	17	2	EA	0130034441	PIN	P	S			
	18	2	EA	0320034442	SPRING	P	S			
	19	1	EA	0330040011	HOUSING	P	S			
*	20	1	EA	R28782	O-RING	P	S		05/14/99	-
	21	1	EA	X4HP5ON-S	FITTING	P	S			
	22	4	EA	0330047812	BOLT-HB	P	S			
	23	1	EA	0331382910	SEAL-SLINGER	P	S			
	90	1	EA	.....	SHOW PARENT	F	S			

* VERIFY MACHINE SERIAL NUMBER BEFORE ORDERING

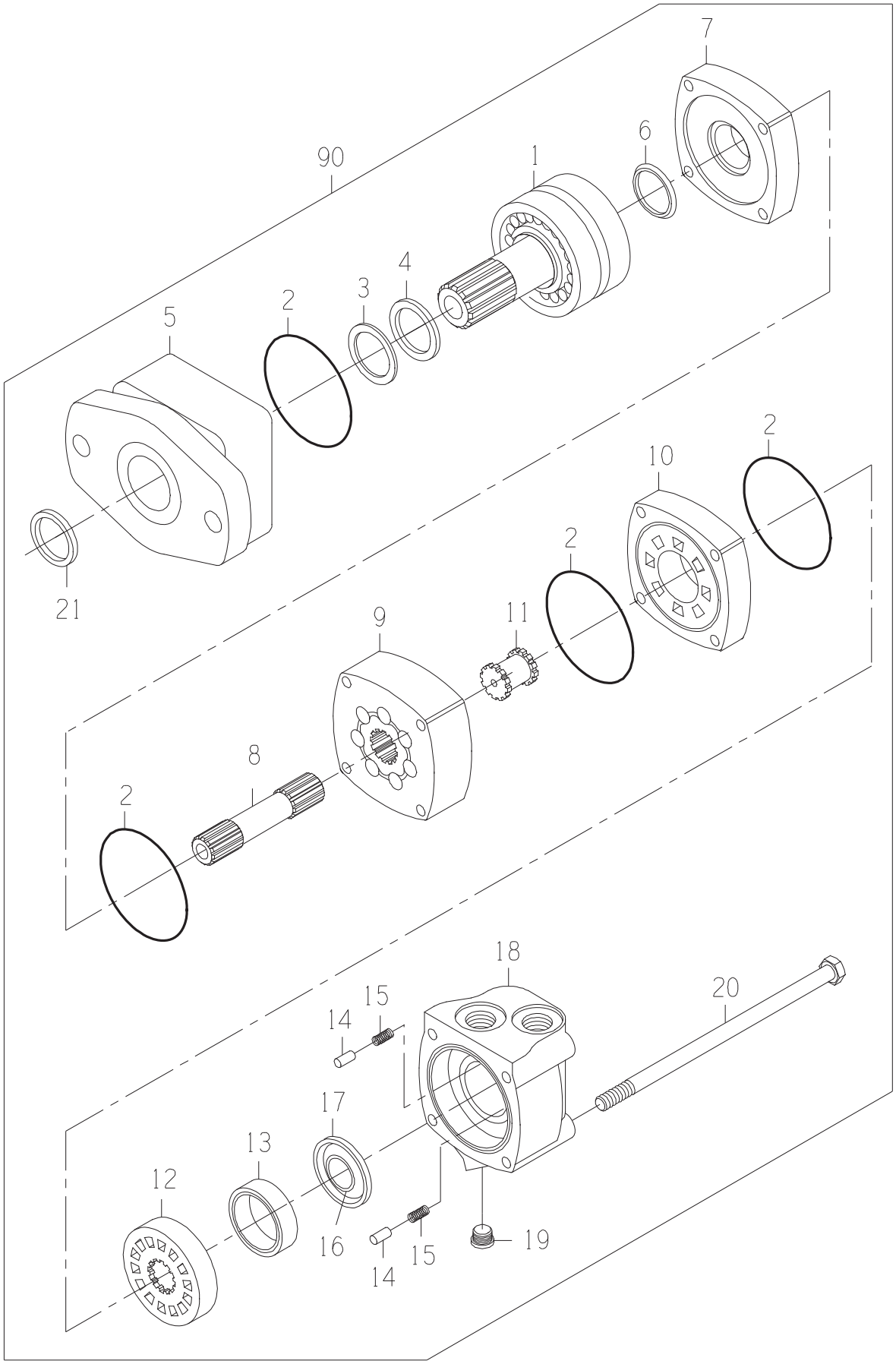
7
6
90
1
4
3
2
5
2
10
2
21
11
9
8
2
18
20
15
14
17
13
12
16
15
14
19

MOTOR-STD

DRAWING NO. 0331382981

ITEM	QTY	UM	PART NBR.	DESCRIPTION		REMARKS	SERIAL NUMBER FROM	TO
A	1	EA	0621379059	SEAL-KIT	P	S		
1	1	EA	0331382906	SHAFT SUB-ASSY	P	S		
2	4	EA	.....	O-RING	P	S INCLD IN A		
3	1	EA	.....	SEAL	P	S INCLD IN A		
4	1	EA	.....	SEAL	P	S INCLD IN A		
5	1	EA	0331382908	HOUSING-BEARING	P	S		
6	1	EA	.....	SEAL	P	S INCLD IN A		
7	1	EA	0330040005	PLATE-WEAR	P	S		
8	1	EA	0330047810	SHAFT-DRIVE	P	S		
9	1	EA	0330047811	GEROLER	P	S		
10	1	EA	0330040008	PLATE-VALVE	P	S		
11	1	EA	0330034450	DRIVE-VALVE	P	S		
12	1	EA	0330040009	VALVE	P	S		
13	1	EA	0330038427	RING-BALANCE	P	S		
14	2	EA	0130034441	PIN	P	S		
15	2	EA	0320034442	SPRING	P	S		
16	1	EA	.....	SEAL	P	S INCLD IN A		
17	1	EA	.....	SEAL	P	S INCLD IN A		
18	1	EA	0330040011	HOUSING	P	S		
19	1	EA	X4HP5ON-S	FITTING	P	S		
20	4	EA	0330047812	BOLT-HB	P	S		
21	1	EA	.....	SEAL	P	S INCLD IN A		
90	1	EA	.....	SHOW PARENT	F	S		

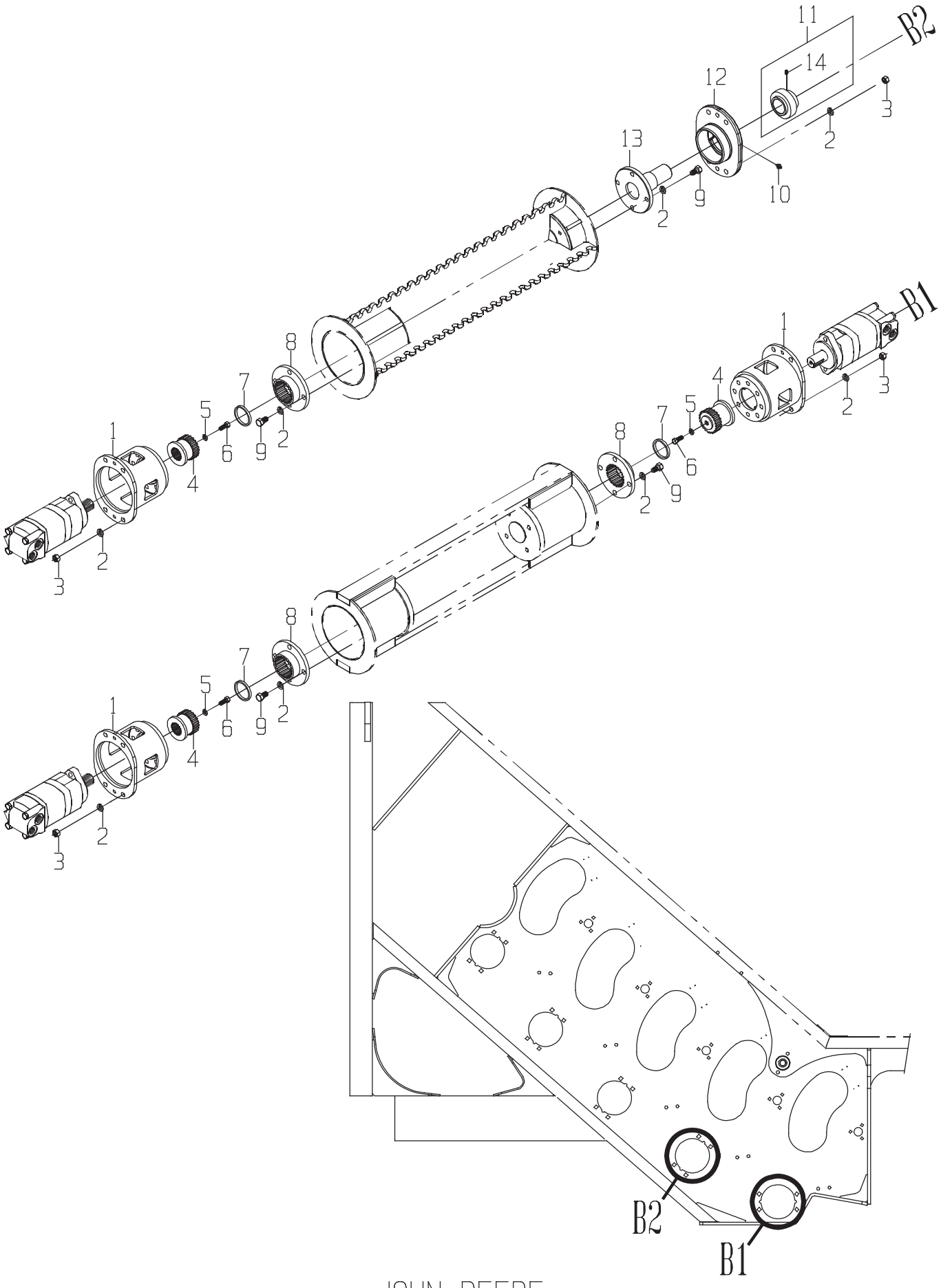
11
B2
14
12
3
2
13
9
10
2
B1
1
8
4
3
7
5
2
6
9
2
1
4
5
7
8
6
9
2
2
3
8
7
5
1
6
9
2
4
2
3
B2
B1

KIT BLFT-CH3500

DRAWING NO. CB11434109

ITEM	QTY	UM	PART NBR.	DESCRIPTION			REMARKS	SERIAL NUMBER FROM	TO
A	1	EA	.....	INSTRUCTIONS	F	03144	B		
1	3	EA	CB11421189	MOUNT-MOTOR	F	03144	B		
2	32	EA	12H301	WASHER-LK	P	03144	B		
3	16	EA	14H1040	NUT-HX NC	P	03144	B		
4	3	EA	0300048145	HUB-SPLINE ADAPTER	P	03144	B		
5	3	EA	12H304	WASHER-LK	P	03144	B		
6	3	EA	19H2676	BOLT	P	03144	B		
7	3	EA	0290221919	SPACER-1/4"	C	03144	B AS REQUIRED		
7	3	EA	0290239091	SPACER-1/8"	C	03144	B AS REQUIRED		
7	3	EA	0290279623	SPACER-3/8"	C	03144	B AS REQUIRED		
8	3	EA	0300048144	HUB-SPLINE	P	03144	B		
9	16	EA	19H2472	BOLT	P	03144	B		
10	1	EA	JD7844	ZERK	P	03144	B		
11	1	EA	0121378786	BEARING	P		S INCLD IN 12		
12	1	EA	CB11444538	BEARING MOUNT-FEED R	P	03144	B		
13	1	EA	CB11420776	STUB-SHAFT	F	03144	B		
14	2	EA	CB01439167	SCREW-SET SPECIAL	P		S INCLUDED IN 11		

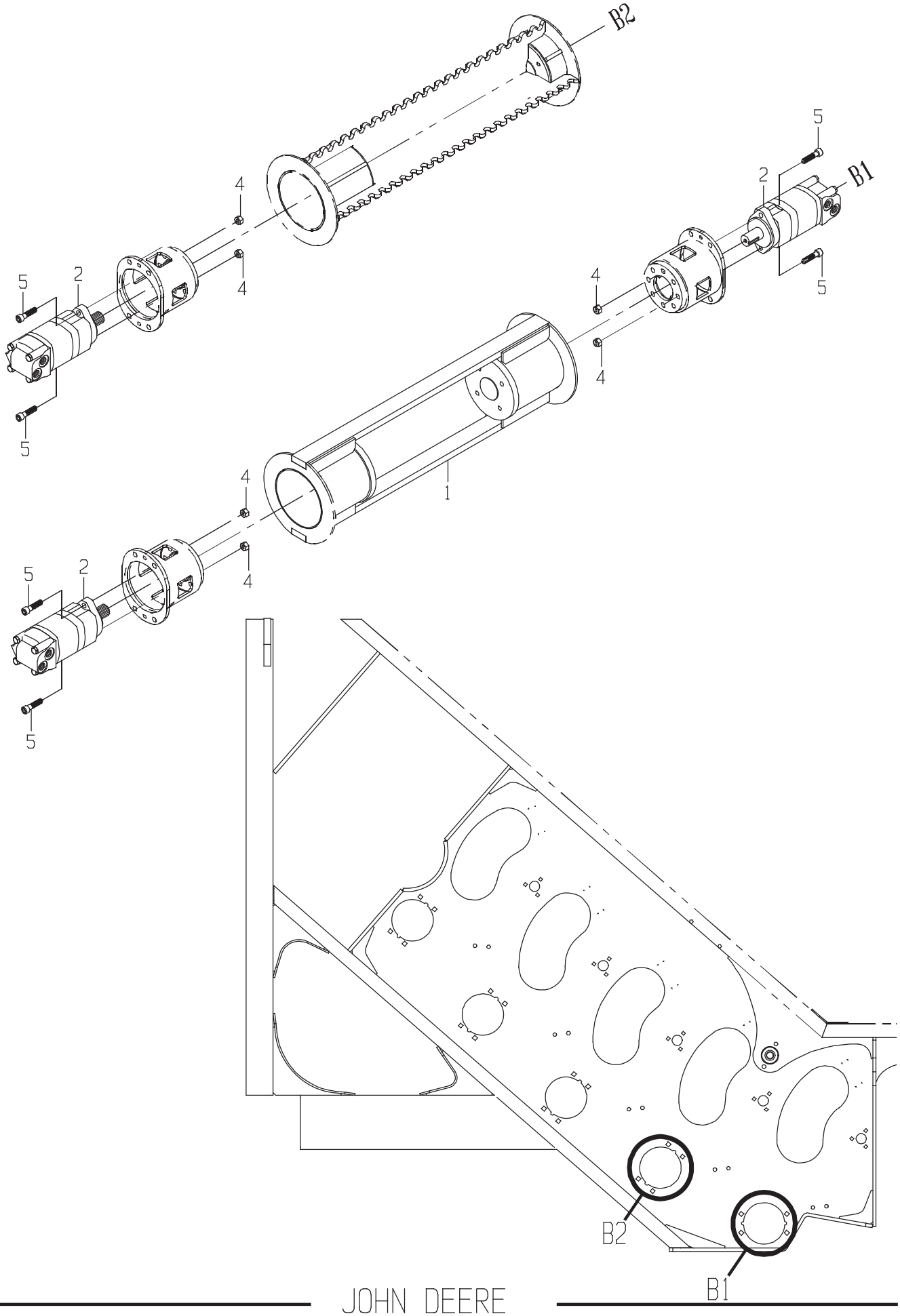
B2
B1
1
2
4
5
B2
B1

FEED BLFT-CH3500 OPN

DRAWING NO. CB11420081

ITEM	QTY	UM	PART NBR.	DESCRIPTION	REMARKS	SERIAL NUMBER FROM	SERIAL NUMBER TO
1	1	EA	CB11415300	BUTTLIFTER ASSY	F 03144 B		
2	3	EA	0331356717	MOTOR-BUTTLIFTER(2 BAR),B	B 03144 B		
4	6	EA	14H1040	NUT-HX NC	P 03144 B		
5	6	EA	0050012685	BOLT	P 03144 B		

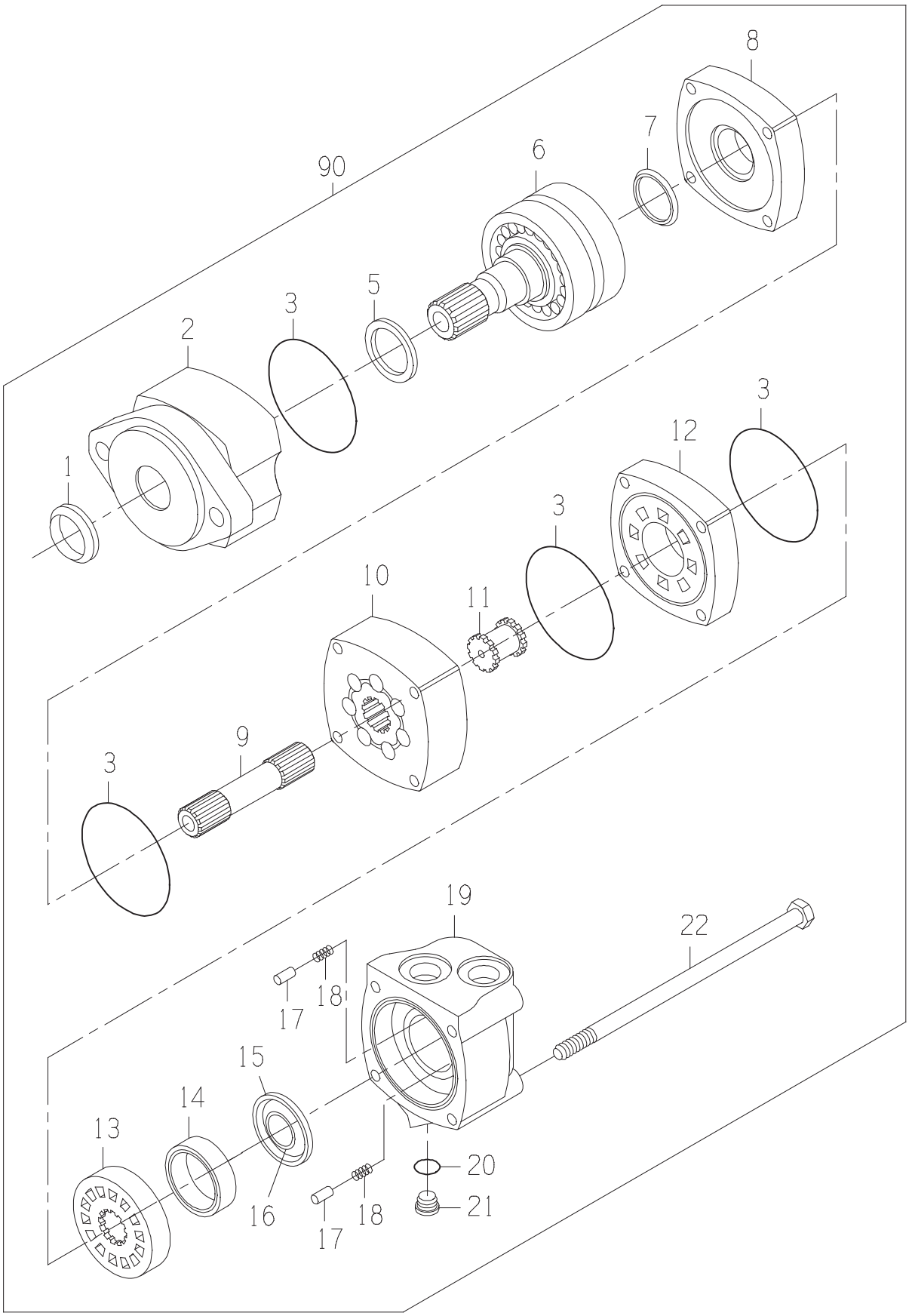
8
7
90
6
5
3
2
1
3
12
3
10
11
9
3
19
22
18
17
15
14
13
16
18
17
20
21

MOTOR

DRAWING NO. 0331356717

ITEM	QTY	UM	PART NBR.	DESCRIPTION	REMARKS	SERIAL NUMBER FROM	SERIAL NUMBER TO
B	1	EA	0621379059	SEAL-KIT	P 03400 B		
1	1	EA	0331349112	SEAL-SHAFT EXL	P S INCLUDED IN B		
2	1	EA	0331382908	HOUSING-BEARING	P S		
3	4	EA	0330047554	O-RING	P S INCLUDED IN B		
5	1	EA	0331382907	SEAL-SHAFT	P S INCLUDED IN B		
6	1	EA	0331382906	SHAFT SUB-ASSY	P S		
7	1	EA	0330047557	SEAL-SHAFT FACE	P S INCLUDED IN B		
8	1	EA	0330040005	PLATE-WEAR	P S		
9	1	EA	0330042757	SHAFT-DRIVE	P S		
10	1	EA	0330042758	GEROLER	P S		
11	1	EA	0330034450	DRIVE-VALVE	P S		
12	1	EA	0330040008	PLATE-VALVE	P S		
13	1	EA	0330040009	VALVE	P S		
14	1	EA	0330038427	RING-BALANCE	P S		
15	1	EA	0331349117	SEAL-OUTER	P S INCLUDED IN B		
16	1	EA	0331349116	SEAL-INNER	P S INCLUDED IN B		
17	2	EA	0130034441	PIN	P S		
18	2	EA	0320034442	SPRING	P S		
19	1	EA	0330040011	HOUSING	P S		
20	1	EA	.....	O-RING	P S INCLUDED IN 21		
21	1	EA	X4HP5ON-S	FITTING	P S		
22	4	EA	0330042759	BOLT-SPECIAL	P S		
90	1	EA	.....	SHOW PARENT	F S		

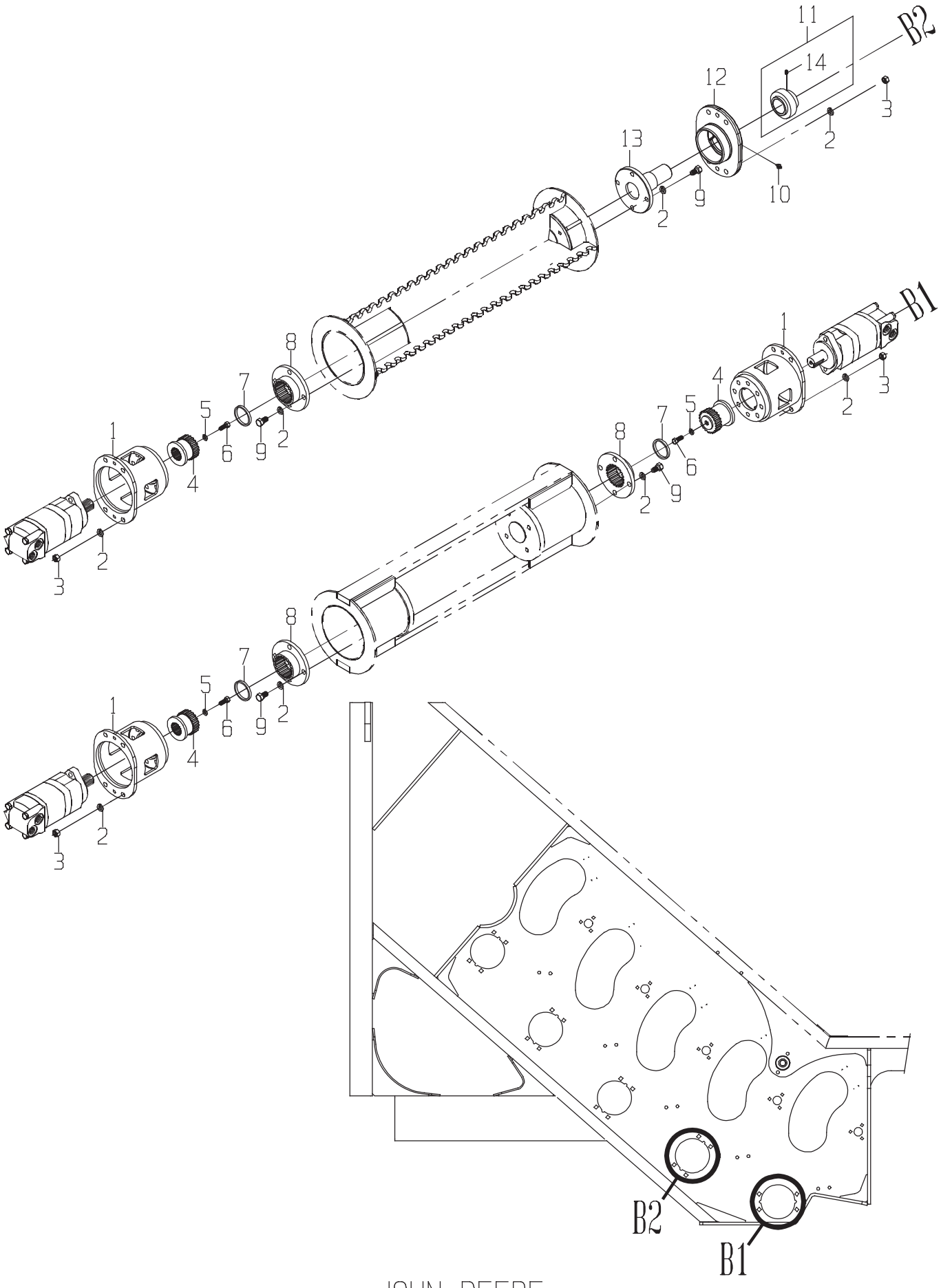
11
B2
14
12
3
2
13
9
10
2
B1
1
8
4
3
7
5
2
6
9
2
1
4
5
7
8
6
9
2
2
3
8
7
5
1
6
9
2
4
2
3
B2
B1

KIT BLFT-CH3500

DRAWING NO. CB11434109

ITEM	QTY	UM	PART NBR.	DESCRIPTION		REMARKS	SERIAL NUMBER FROM	TO
A	1	EA	.....	INSTRUCTIONS	F 03144	B		
1	3	EA	CB11421189	MOUNT-MOTOR	F 03144	B		
2	32	EA	12H301	WASHER-LK	P 03144	B		
3	16	EA	14H1040	NUT-HX NC	P 03144	B		
4	3	EA	0300048145	HUB-SPLINE ADAPTER	P 03144	B		
5	3	EA	12H304	WASHER-LK	P 03144	B		
6	3	EA	19H2676	BOLT	P 03144	B		
7	3	EA	0290221919	SPACER-1/4"	C 03144	B AS REQUIRED		
7	3	EA	0290239091	SPACER-1/8"	C 03144	B AS REQUIRED		
7	3	EA	0290279623	SPACER-3/8"	C 03144	B AS REQUIRED		
8	3	EA	0300048144	HUB-SPLINE	P 03144	B		
9	16	EA	19H2472	BOLT	P 03144	B		
10	1	EA	JD7844	ZERK	P 03144	B		
11	1	EA	0121378786	BEARING	P	S INCLD IN 12		
12	1	EA	CB11444538	BEARING MOUNT-FEED R	P 03144	B		
13	1	EA	CB11420776	STUB-SHAFT	F 03144	B		
14	2	EA	CB01439167	SCREW-SET SPECIAL	P	S INCLUDED IN 11		

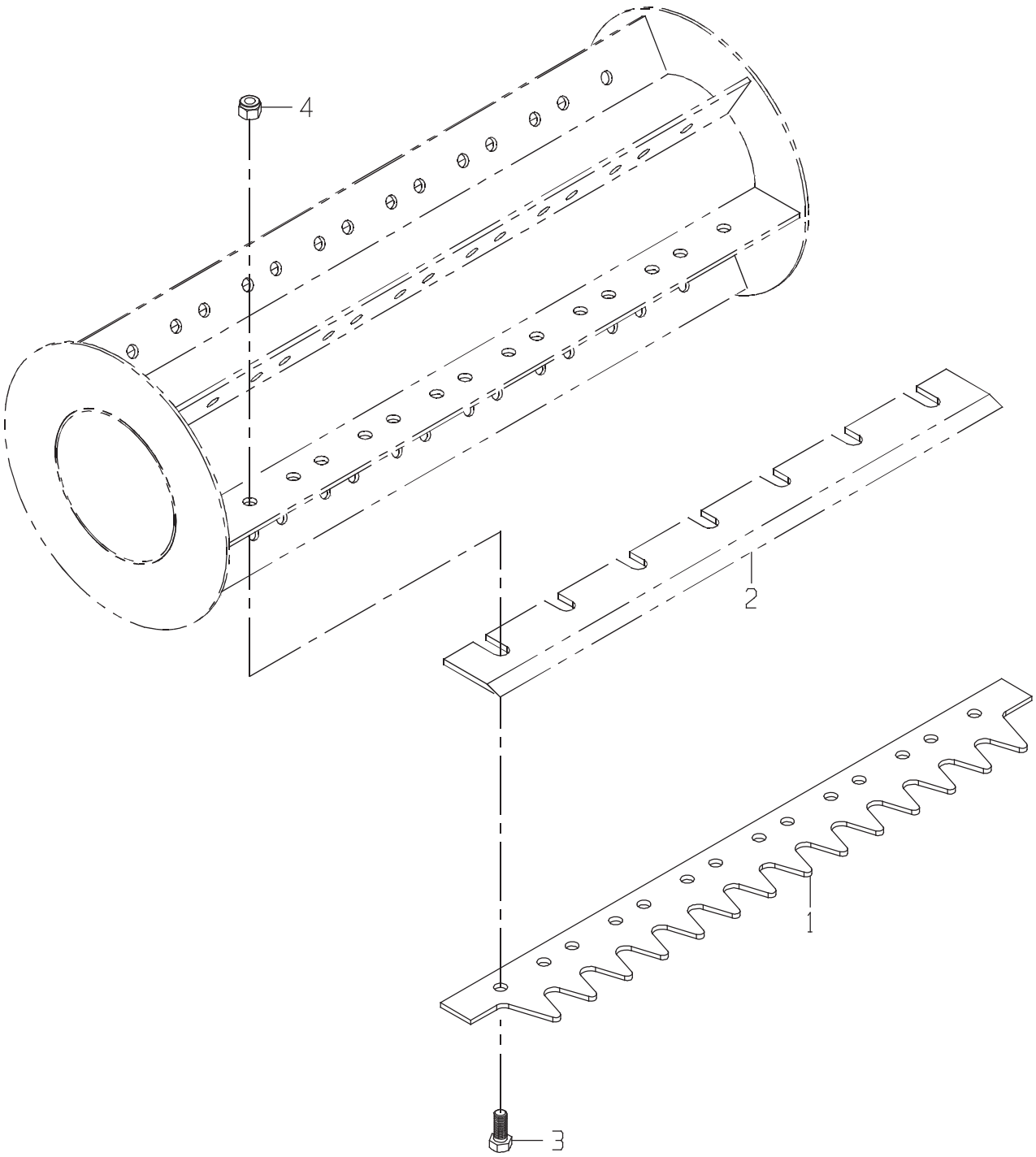
4
2
1
3

KIT KNWN-CH3500 DEE

DRAWING NO. CB11434036

	ITEM	QTY	UM	PART NBR.	DESCRIPTION			REMARKS	SERIAL NUMBER FROM	TO
*	1	6	EA	CB01453571	AGGRESSIVE PADDLE-SM	C 02812	B		10/21/03	-
	2	6	EA	0243005174	BLADE-CHOPPER	P 02581	S	REF ONLY		
	3	48	EA	0050010579	BOLT-HB	P 02812	B			
	4	48	EA	U44915	NUT-LK NC	P 02812	B			

* VERIFY MACHINE SERIAL NUMBER BEFORE ORDERING

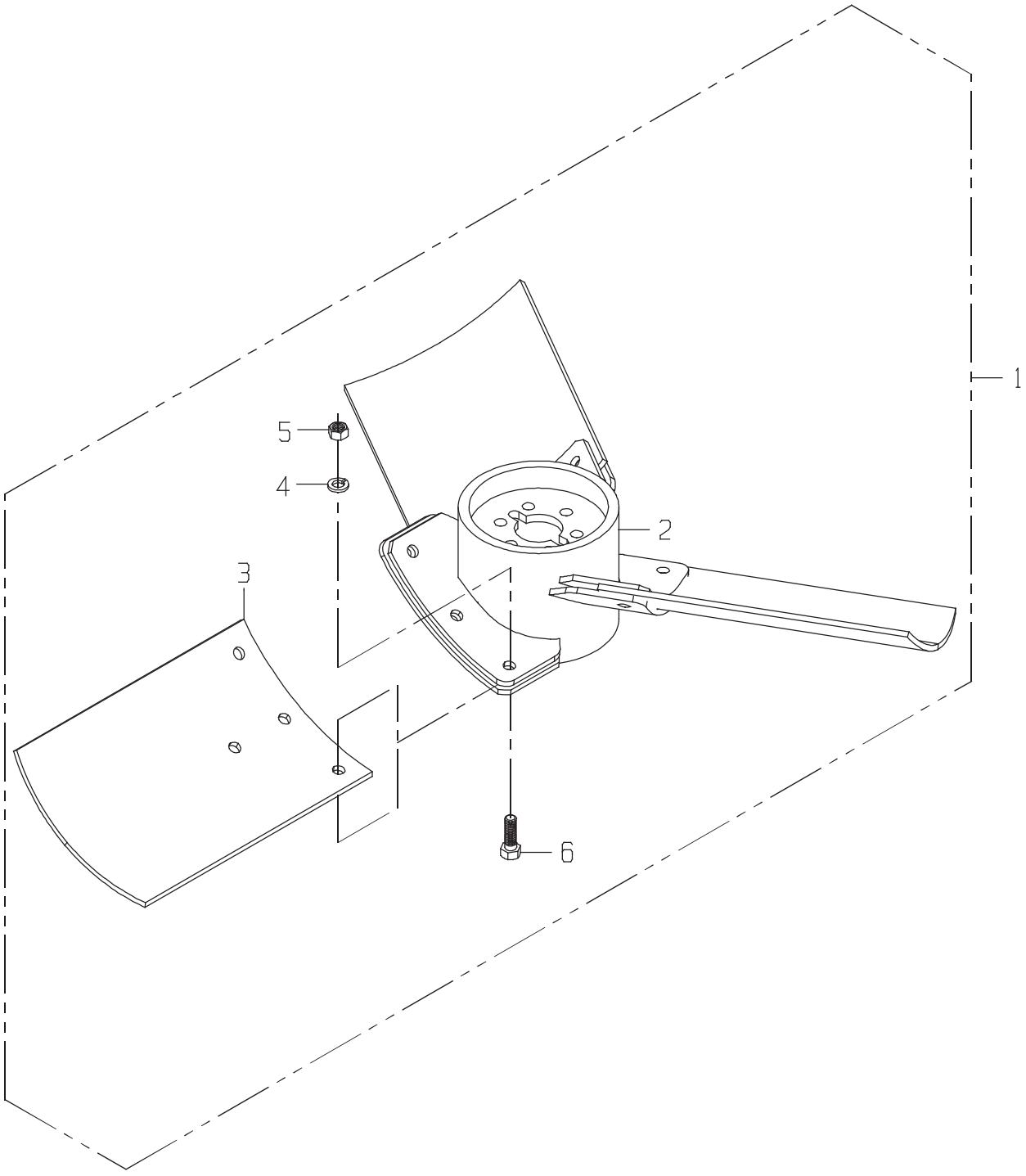
1
2
3
4
5
6

SECO FAN -CH3500 FUL

DRAWING NO. CB11434122

ITEM	QTY	UM	PART NBR.	DESCRIPTION	REMARKS	SERIAL NUMBER FROM	SERIAL NUMBER TO
1	1	EA	CB11434198	FAN ASSY-SEC EXT FUL	F 03148 B		
2	1	EA	1190297040	HUB-EXTRACTOR FAN	F S INCLD IN 1		
3	1	EA	1191392058	BLADE SET-SEC EXT (S	P S INCLD IN 1		
4	9	EA	12H301	WASHER-LK	P S INCLD IN 1		
5	9	EA	BP12214	NUT-LK NC	P S INCLD IN 1		
6	9	EA	19H2993	BOLT	P S INCLD IN 1		

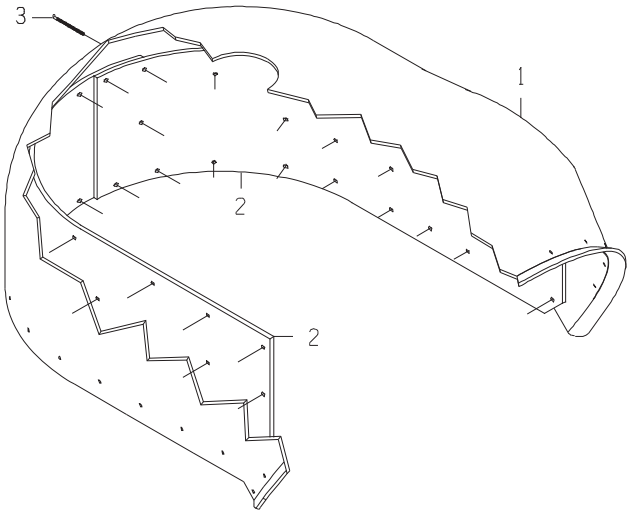

SCREW PATTERN DETAIL

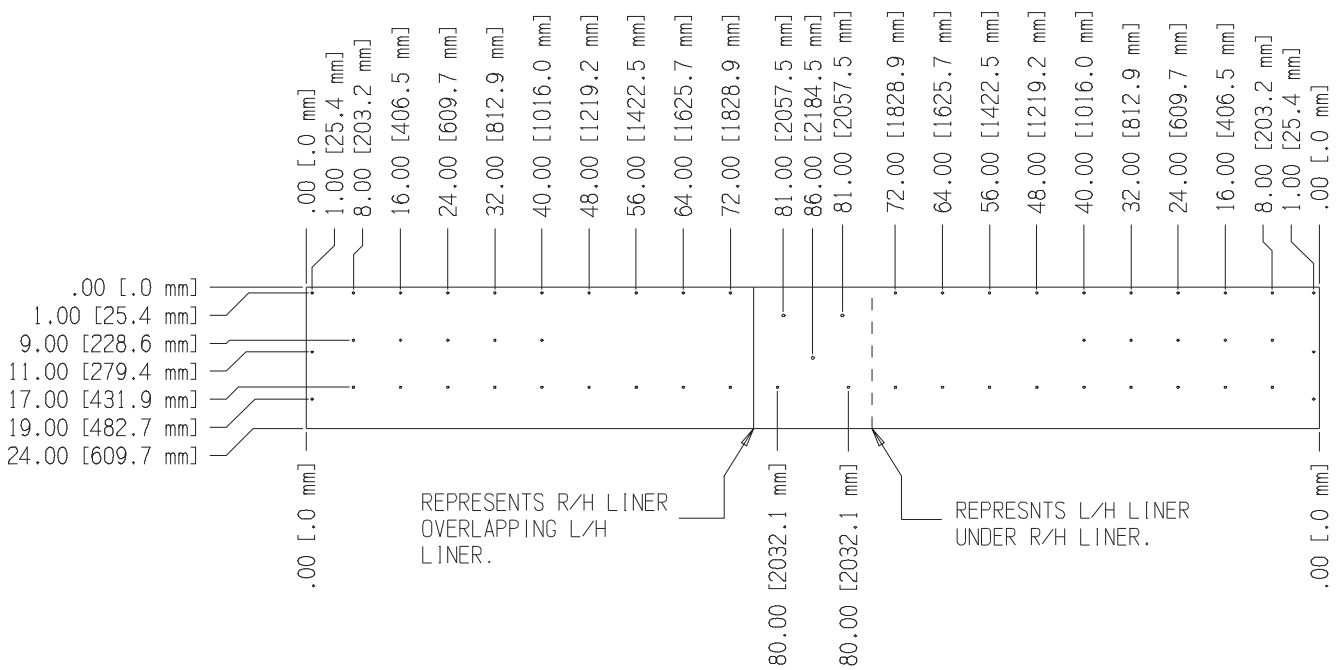

PRIM LINR-CH3500 5FT

DRAWING NO. CB11434315

ITEM	QTY	UM	PART NBR.	DESCRIPTION	REMARKS	SERIAL NUMBER FROM	SERIAL NUMBER TO
1	1	EA	CB01449114	HOOD-PRIMARY	P 03160 S		
2	2	EA	CB01446452	WEAR STRIP-PLASTIC	P 03160 B		
3	60	EA	CB01435642	SCREW	P 03160 B		

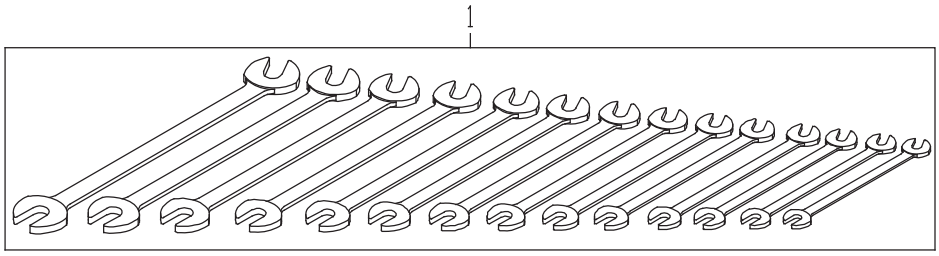
1

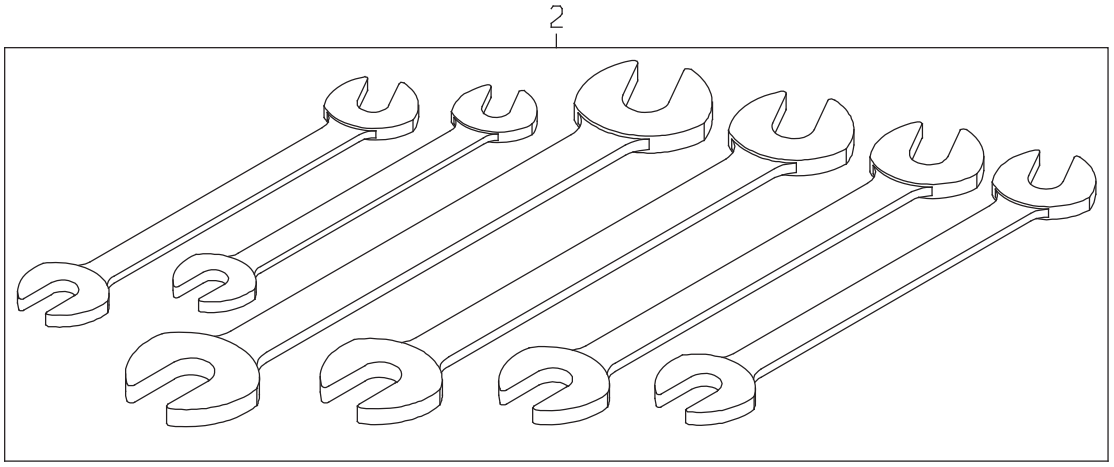
2

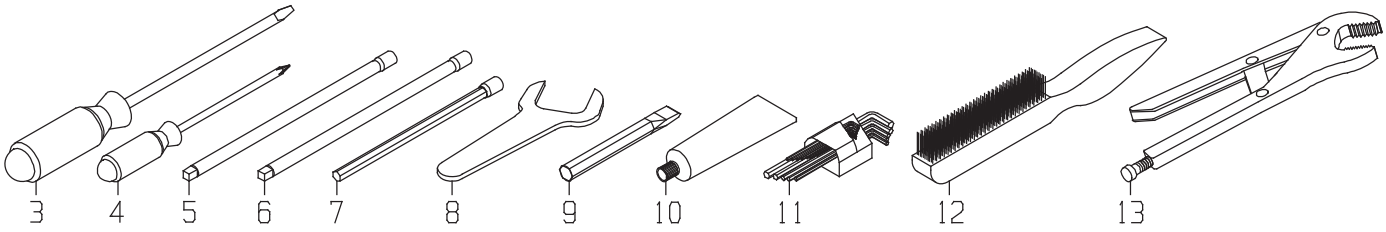
3
4
5
6
7
8
9
10
11
12
13

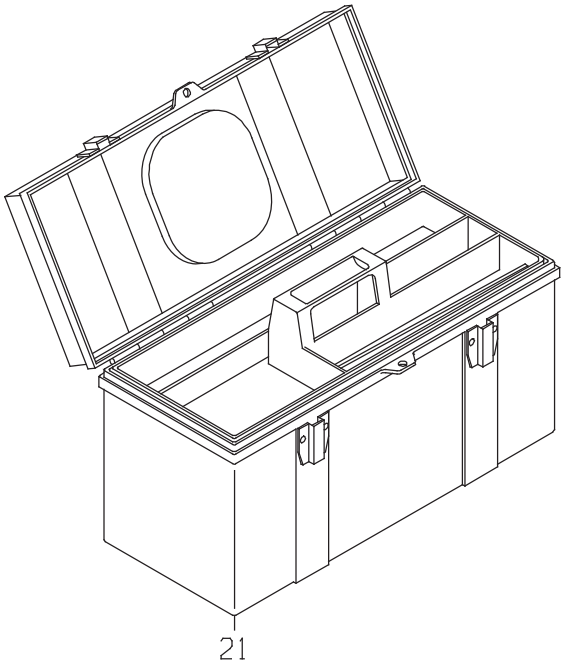
21

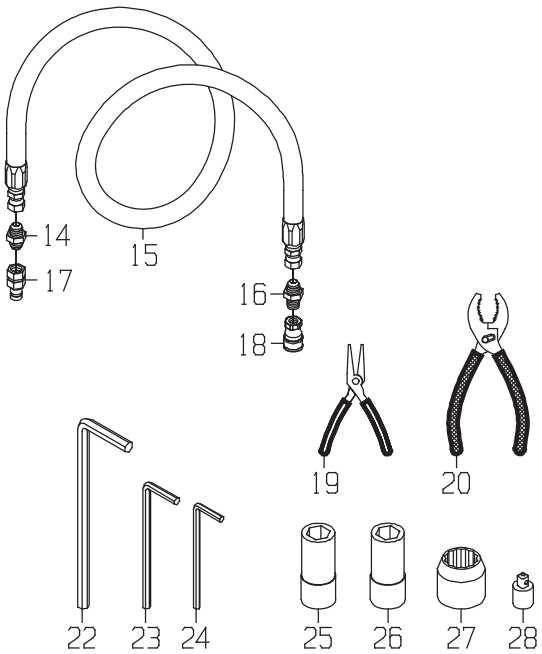
14
15
17
16
18
19
20
22
23
24
25
26
27
28

TOOL GP-MINOR REPAIR

DRAWING NO. CB11431883

ITEM	QTY	UM	PART NBR.	DESCRIPTION	REMARKS	SERIAL NUMBER FROM	SERIAL NUMBER TO
1	1	EA	0841346780	WRENCH SET-ANGLE	P 02830 B		
2	1	EA	0841346779	WRENCH SET-ANGLE	P 02830 B		
3	1	EA	0841332646	SCREWDRIVER-SPADE	P 02830 B		
4	1	EA	0840037526	SCREWDRIVER-PHILLIPS	P 02830 B		
5	1	EA	0840032682	EXTENSION-075 DRIVE	P 02830 B		
6	1	EA	0840037519	EXTENSION-050 DRIVE	P 02830 B		
7	1	EA	0841378734	TOOL-SPECIAL HEX DRI	P 02830 B		
8	1	EA	0841381358	WRENCH	P 02830 B		
9	1	EA	0841332641	CHISEL-FLAT	P 02830 B		
10	1	EA	0631341478	GREASE-ELECTRICAL	P 02830 B		
11	1	EA	0840021409	WRENCH SET-ALLEN	P 02830 B		
12	1	EA	0840021421	BRUSH-STEEL WIRE	P 02830 B		
13	1	EA	0840021388	PLIERS-VISE GRIP	P 02830 B		
14	1	EA	0070021169	FITTING	P 02830 B		
15	1	EA	0881341342	HOSE	P 02830 B		
16	1	EA	0071342245	FITTING	P 02830 B		
17	1	EA	XPD36BTX	FITTING	P 02830 B		
18	1	EA	0071307471	FITTING	P 02830 B		
19	1	EA	CB01429605	PLIERS-NEEDLE NOISE	P 02830 B		
20	1	EA	CB01429604	PLIERS	P 02830 B		
21	1	EA	CB01434314	TOOL BOX	P 02830 B		
22	1	EA	0841332644	WRENCH-ALLEN	P 02830 B		
23	1	EA	0841332643	WRENCH-ALLEN	P 02830 B		
24	1	EA	0841332642	WRENCH-ALLEN	P 02830 B		
25	1	EA	0841337296	SOCKET-075 DRIVE	P 02830 B		
26	1	EA	CB01429602	SOCKET	P 02830 B		
27	1	EA	0841332648	SOCKET-050 DRIVE	P 02830 B		
28	1	EA	0840037525	ADAPTER	P 02830 B		

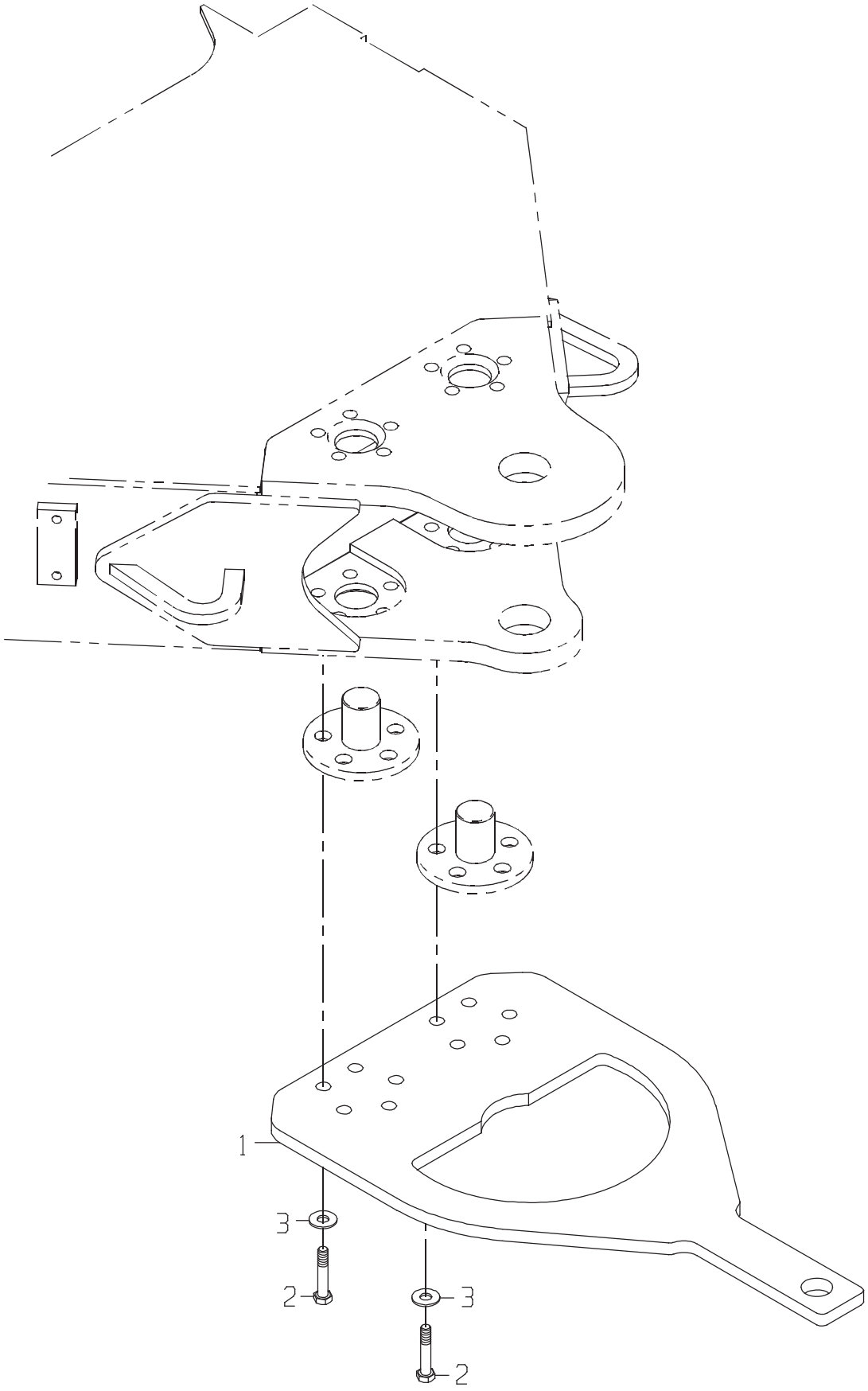
1
3
2
3
2

HITCH GP-LA

DRAWING NO. CB11441218

ITEM	QTY	UM	PART NBR.	DESCRIPTION	REMARKS	SERIAL NUMBER FROM	SERIAL NUMBER TO
1	1	EA	CB01439826	HITCH	C 03245 B		
2	10	EA	19H3188	BOLT-HB	P 03245 B		
3	10	EA	T151797	WASHER-HD	P 03245 B		

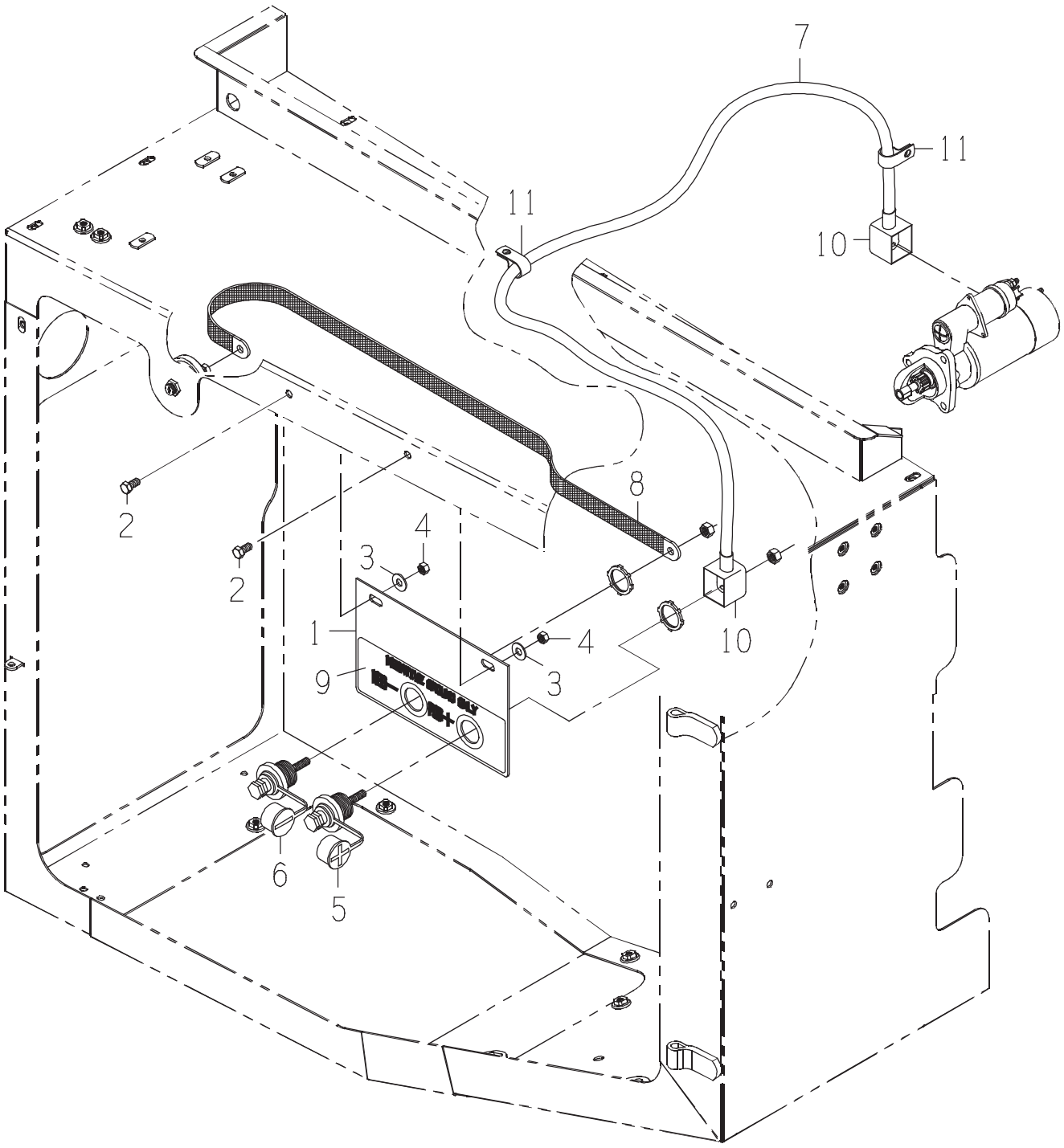
7
11
11
10
2
2
4
3
8
1
9
4
3
10
6
5

ELEC-GP REMOTE JUMP

DRAWING NO. CB11440583

	ITEM	QTY	UM	PART NBR.	DESCRIPTION			REMARKS	SERIAL NUMBER FROM	TO
	1	1	EA	CB01441351	PLATE-BOOSTER TERMIN	C 03255	B			
*	2	2	EA	N10214	BOLT	P 03255	B		06/01/06	-
	3	2	EA	24H1219	WASHER-HD	P 03255	B			
	4	2	EA	T11234	NUT	P 03255	B			
	5	1	EA	AN205832	TERMINAL-BATTERY JUM	P 03255	B			
	6	1	EA	AN205833	TERMINAL-BATTERY JUM	P 03255	B			
*	7	1	EA	CB11440682	CABLE-BAT	P 03144	B			-08/07/2007
*	7	1	EA	CB11482985	CABLE-BAT	P 03144	B		08/08/2007	-
	8	1	EA	R36545	STRAPE-GROUND	P 03255	B			
	9	1	EA	CB01440781	DECAL-JUMP START TER	P 03700	B			
	9	1	EA	CB01443999	DECAL-JUMP ST SPAN	P 03700	B			
	9	1	EA	CB01444000	DECAL-JUMP ST FRENCH	P 03700	B			
	9	1	EA	CB01444007	DECAL-JUMP ST PORT	P	S			
	10	2	EA	T129165	BOOT	P	S	INCLUDED IN 7		
	11	2	EA	0510012271	CLAMP-HOSE SUPT	P 03255	B			

* VERIFY MACHINE SERIAL NUMBER BEFORE ORDERING

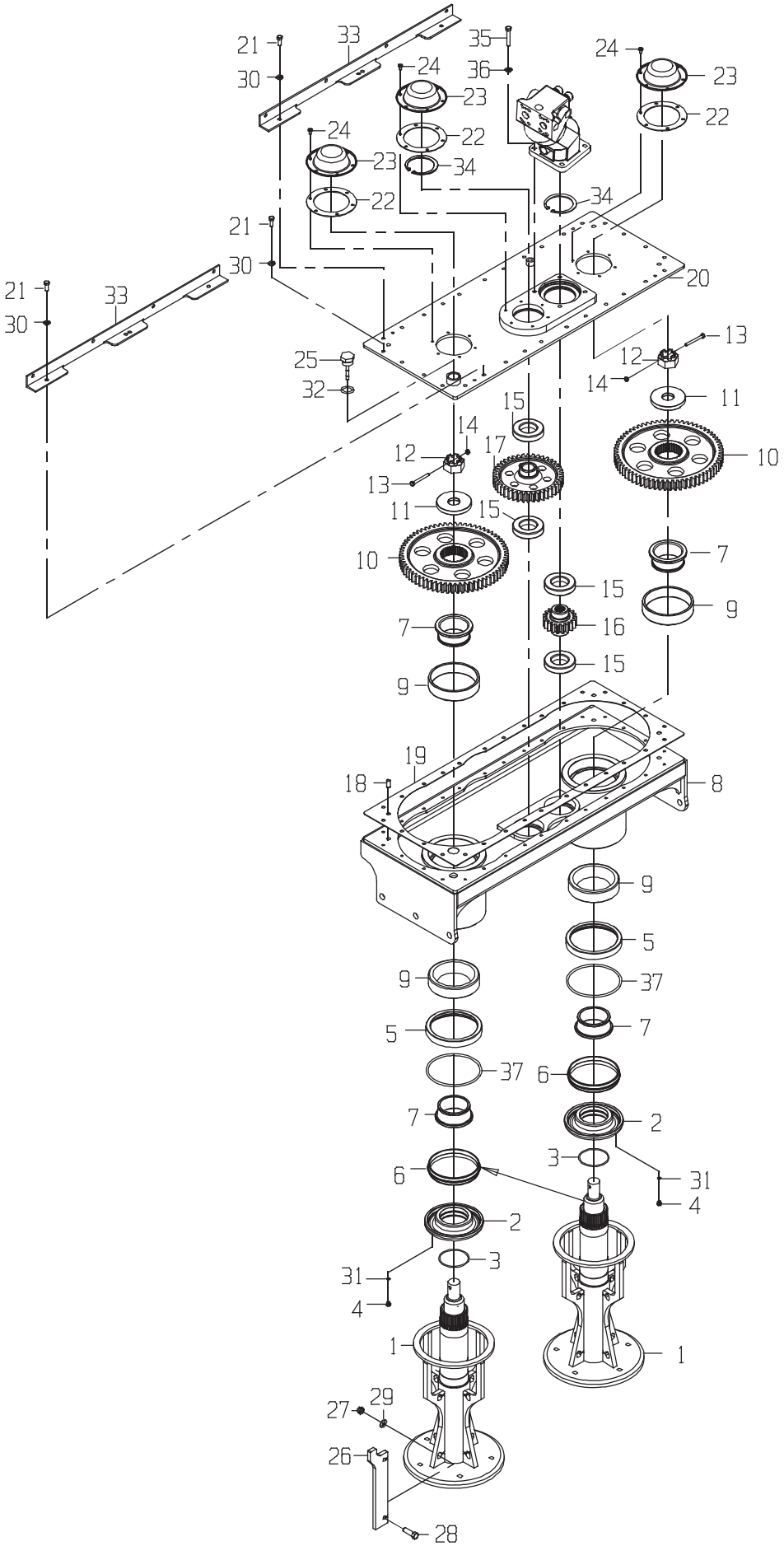
21
30
33
35
36
24
23
22
34
20
13
12
14
11
10
15
17
25
32
16
7
9
19
18
8
5
37
6
2
3
31
4
1
27
29
26
28

BCUT BOX -CH3500 24"

DRAWING NO. CB11420078

	ITEM	QTY	UM	PART NBR.	DESCRIPTION			REMARKS	SERIAL NUMBER FROM	TO
	1	2	EA	CB11419505	SHAFT-BASECUTTER	F	02582 B			
*	2	2	EA	CB01459265	CARRIER-SEAL	P	02582 B			-004542
*	2	2	EA	CB01459143	CARRIER-SEAL	P	02582 B		004543	-
	3	2	EA	0620007038	O-RING	P	02582 B			
	4	2	EA	AT119204	FITTING	P	02582 B			
*	5	2	EA	CB01422865	ADAPTER-SEAL	C	02582 B			-004542
*	5	2	EA	CB01459144	ADAPTER-SEAL	P	02582 B		004543	-
	6	2	EA	0171369107	SEAL-DUOCONE	P	02582 B			
	7	4	EA	JD9051	BEARING-CONE	P	02582 B			
*	8	1	EA	CB11418326	BOX-BASECUTTER	F	02582 B			-004542
*	8	1	EA	CB11459135	BOX ASSY-BASECUTTER	F	02582 B		004543	-
	9	4	EA	JD9116	BEARING-CUP	P	02582 B			
	10	2	EA	CB01418406	GEAR-BASECUTTER LEG	P	02582 B			
	11	2	EA	CB01418422	WASHER-B/C LEG	C	02582 B			
	12	2	EA	0050014404	NUT-CT NF	P	02582 B			
	13	2	EA	0050025295	BOLT-HB	P	02582 B			
	14	2	EA	T16464	NUT-LK NC	P	02582 B			
	15	4	EA	0120048156	BEARING	P	02582 B			
	16	1	EA	CB01432023	PINION-BASECUTTER	P	02582 B			
	17	1	EA	CB01418408	IDLER-BASECUTTER	P	02582 B			
	18	3	EA	0131348960	PIN-DOWEL	P	02582 B			
	19	1	EA	CB01436944	GASKET-B/C COVER	P	02582 B			
	20	1	EA	CB11418331	COVER-BASECUTTER	F	02582 B			
	21	30	EA	19H3239	BOLT	P	02582 B			
	22	3	EA	0390016102	GASKET-HUB CAP	P	02582 B			
	23	3	EA	0390016101	CAP	P	02582 B			
	24	18	EA	19H1227	BOLT	P	02582 B			
	25	1	EA	CB11447379	DIPSTICK-CH3500 B/C	F	02582 B			
	26	8	EA	CB01429730	KICKER	C	02582 B			
	27	16	EA	AT251026	NUT-UT	P	02582 B			
	28	16	EA	19H2473	BOLT	P	02582 B			
	29	16	EA	T35860	WASHER-FL	P	02582 B			
	30	30	EA	12H304	WASHER-LK	P	02582 B			
	31	2	EA	R28782	O-RING	P	02582 S	INCLUDED IN 4		
	32	1	EA	R29936	O-RING	P	02582 S	INCLUDED IN 25		
	33	2	EA	CB11434199	MOUNT-SHIELD	F	02582 B			
	34	2	EA	CB01434946	SNAP RING	P	02582 B			
	35	4	EA	19H2993	BOLT	P	02582 S			
	36	4	EA	0050021074	WASHER-FL	P	02582 S			
*	37	2	EA	0610018373	O-RING	P	02582 B		004543	-

* VERIFY MACHINE SERIAL NUMBER BEFORE ORDERING

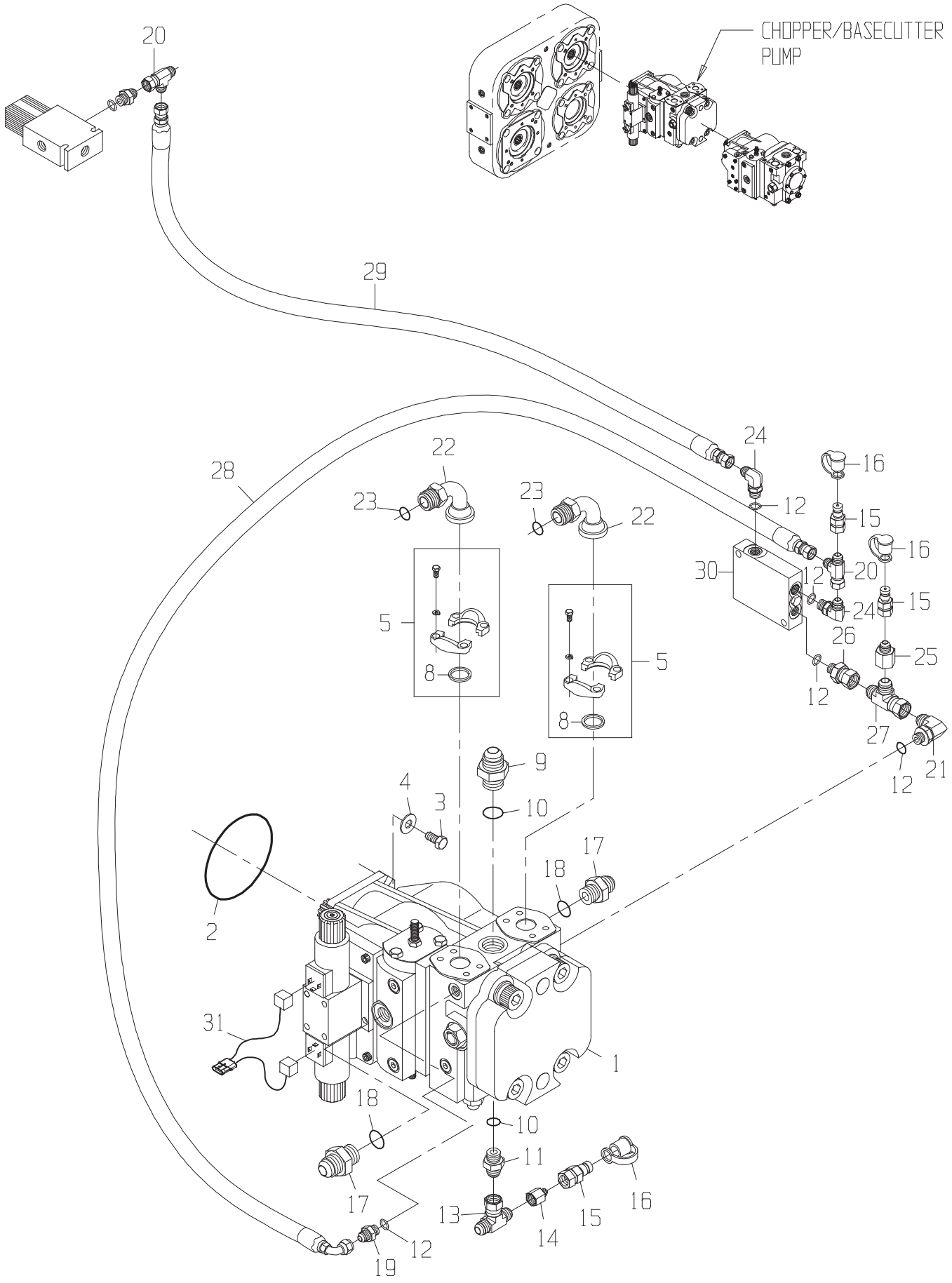
CHOPPER/BASECUTTER
PUMP
20
29
28
22
23
24
16
12
15
30
5
8
9
10
4
3
2
17
18
31
1
11
13
14
19
26
25
27
21

DRAWING NO. CB11459517

ITEM	QTY	UM	PART NBR.	DESCRIPTION			REMARKS	SERIAL NUMBER FROM	TO
1	1	EA	0031377764	PUMP-CHOPPER/BASECUTTER(O	B	03144	B		
2	1	EA	0331310110	O-RING	P		S		
3	4	EA	19H2993	BOLT	P	03144	B		
4	4	EA	0050021074	WASHER-FL	P	03144	B		
5	2	EA	CB11468282	FLANGE-SPLIT	F		S		
8	2	EA	T78313	O-RING	P		S INCLD IN 5,22		
9	1	EA	0071341074	FITTING	P	03144	B		
10	2	EA	R29936	O-RING	P		S INCLD IN 9,11		
11	1	EA	0070005735	FITTING	P	03144	B		
12	5	EA	R26448	O-RING	P		S INCLD IN 19,21,24,26		
13	1	EA	0071343047	TEE	P	03144	B		
14	1	EA	0071341104	FITTING	P	03144	B		
15	3	EA	XPD36BTX	FITTING	P	03144	B		
16	3	EA	AT205083	FITTING	P	03144	B		
17	2	EA	0071341813	FITTING	P	03144	B		
18	2	EA	U12547	O-RING	P		S INCLD IN 17		
19	1	EA	0070028691	FITTING	P	03144	B		
20	1	EA	0070021048	TEE	P	03251	B		
20	1	EA	0070021048	TEE	P	03144	B		
21	1	EA	CB01416042	FITTING	P	03144	B		
22	2	EA	AT124775	FITTING	P	03144	B		
23	2	EA	T76938	O-RING	P	03144	B		
24	2	EA	0070028756	FITTING	P	03144	B		
25	1	EA	0071341751	FITTING	P	03144	B		
26	1	EA	0070036609	FITTING	P	03144	B		
27	1	EA	0071341095	TEE	P	03144	B		
28	1	EA	0881382856	HOSE	P	03251	B		
29	1	EA	0881343888	HOSE	P	03251	B		
30	1	EA	0021336094	VALVE-FLUSHING REMOTE CHO	B	03144	B		
31	1	EA	CB11470575	HARNESS-B/C PUMP	P	03144	B		

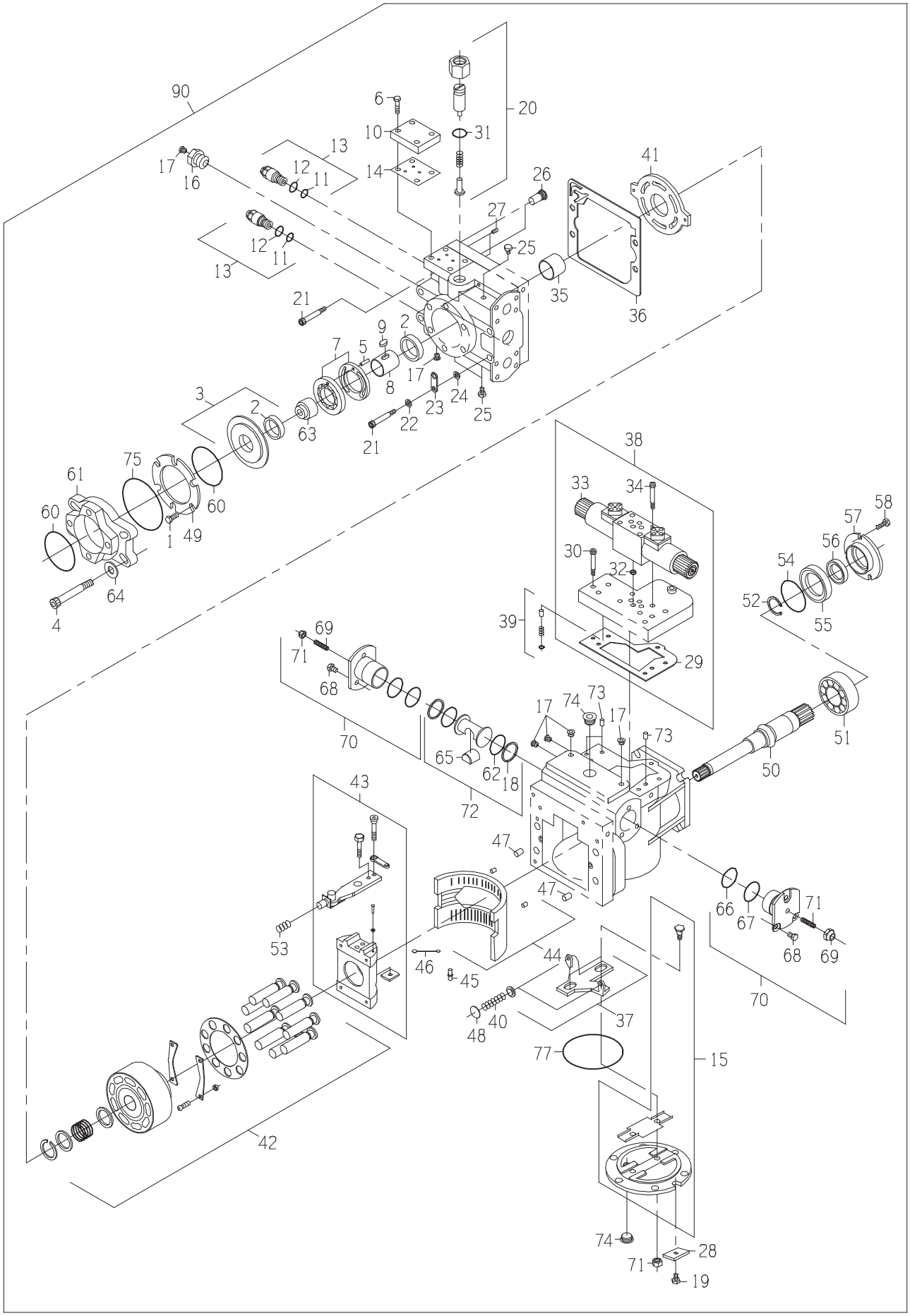
90
6
10
14
20
31
13
12
11
17
16
26
27
25
41
35
36
21
9
2
7
5
8
17
23
24
25
22
21
3
2
63
75
61
60
60
1
49
64
4
38
33
34
30
32
39
29
58
57
56
54
52
55
69
71
68
70
65
62
18
72
17
74
73
17
73
51
50
43
47
47
53
46
45
44
40
48
37
66
67
71
68
69
70
77
15
42
74
28
71
19

DRAWING NO. 0031377764

	ITEM	QTY	UM	PART NBR.	DESCRIPTION		REMARKS	SERIAL NUMBER FROM	TO
	A	1	EA	0631309831	SEAL KIT-OVERHAUL	P	S		
	1	6	EA	0631305845	BOLT-HB	P	S		
	2	2	EA	0631305829	BUSHING	P	S INC IN 3		
	3	1	EA	0631325060	COVER-CHARGE PUMP	P	S		
	4	4	EA	0631309764	BOLT-SK	P	S		
	5	1	EA	0631309758	PIN	P	S		
	6	4	EA	0631309756	BOLT-HB	P	S		
	7	1	EA	0631325517	PUMP-CHARGE	P	S		
	8	1	EA	0631325518	SHAFT	P	S		
	9	1	EA	0631305843	KEY	P	S		
	10	1	EA	0631321121	HOUSING ASSY-VALVE	P	S		
	11	2	EA	0631305858	O-RING	P	S INC IN A,13		
	12	2	EA	0330023779	O-RING	P	S INC IN A,13		
	13	2	EA	0631305857	RELIEF ASSY-HP	P	S		
	14	1	EA	0631321122	GASKET	P	S		
*	15	1	EA	0631340711	COVER KIT-SIDE	P	S		-060283
*	15	1	EA	CB11474084	COVER KIT-SIDE	P	S	060284	-
	16	1	EA	0071339071	FITTING-MANIFOLD	P	S		
	17	8	EA	0630046574	PLUG	P	S INC IN A		
	18	2	EA	0631309744	RING-PISTON	P	S INC IN A,72		
	19	6	EA	0051338986	BOLT-HB	P	S		
	20	1	EA	0631305809	RELIEF KIT-CHARGE	P	S		
	21	2	EA	0631308908	BOLTMSK	P	S		
	22	1	EA	24H1136	WASHER-FL	P	S		
	23	1	EA	0631308906	LUG-LIFTING	P	S		
	24	1	EA	0631308905	SPACER	P	S		
	25	3	EA	0630046540	PLUG	P	S		
	26	2	EA	0631305859	VALVE-CHECK	P	S		
	27	2	EA	0631305860	PLUG-SPECIAL	P	S		
	28	6	EA	0631305804	RETAINER	P	S		
	29	1	EA	0631305852	GASKET	P	S INC IN A,38		
	30	6	EA	0631305854	BOLT-MSK	P	S INC IN 38		
	31	1	EA	0330020716	O-RING	P	S INC IN A,20		
	32	1	EA	CB01440249	ORIFICE-TANK	P	S INC IN 38		
	33	1	EA	CB11462324	VALVE-SOL	F	S INC IN 38		
	34	4	EA	.....	BOLT	P	S INC IN 38		
	35	1	EA	0631309753	BEARING-JOURNAL	P	S		
	36	1	EA	0631321124	GASKET-END CAP	P	S INC IN A		
	37	1	EA	0631309739	LEVELER	P	S		
	38	1	EA	CB11440250	CONTROL-FNR	P	S		
	39	1	EA	0631305862	ORIFICE KIT-CONTROL	P	S		
	40	2	EA	0631309742	SPRING	P	S		
	41	1	EA	0631332280	PLATE-VALVE (PUMP)	P	S		

* VERIFY MACHINE SERIAL NUMBER BEFORE ORDERING

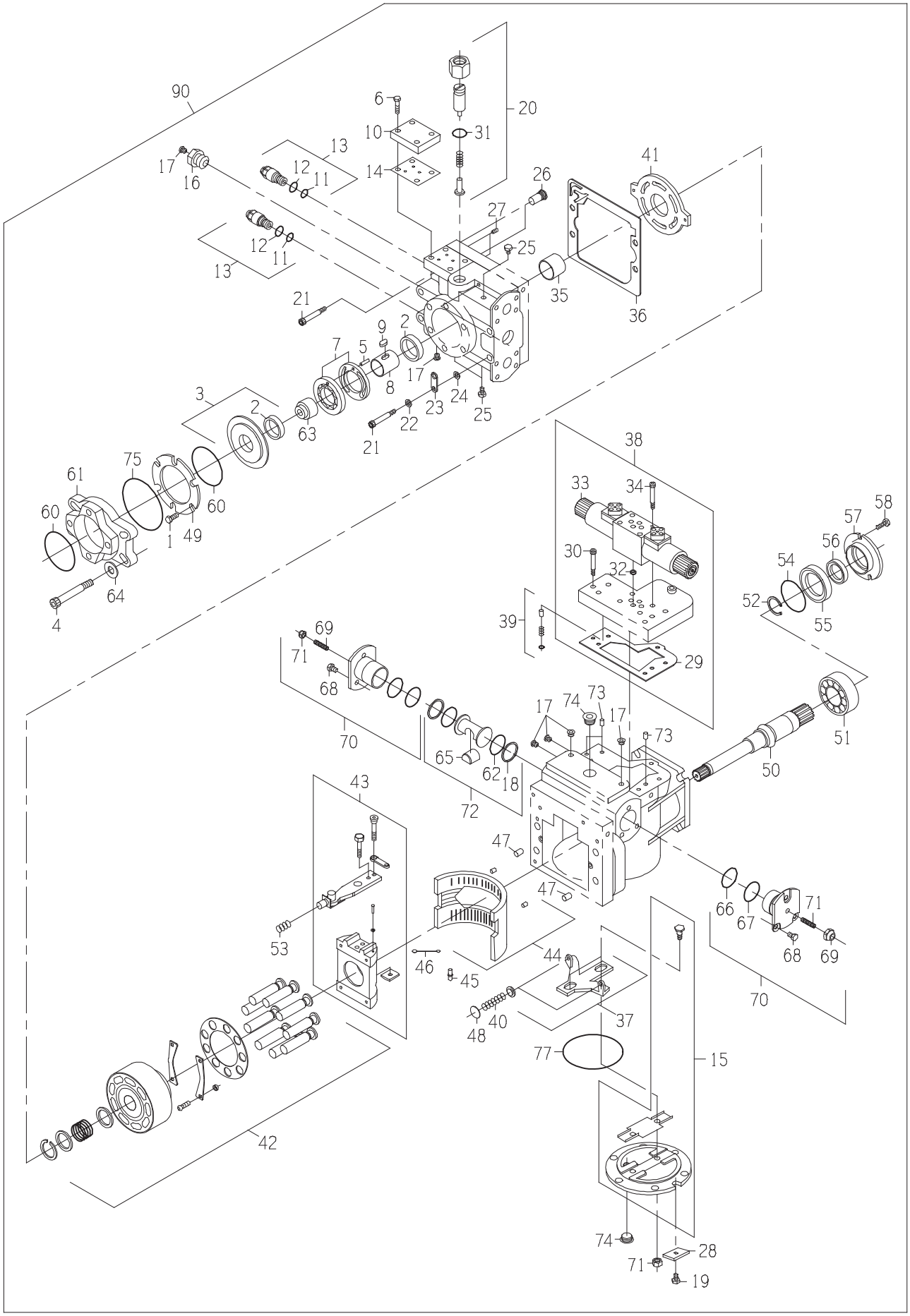
90
6
10
14
20
31
13
12
11
17
16
26
27
25
41
35
36
21
9
2
7
5
8
17
23
24
25
22
21
3
2
63
75
61
60
60
1
49
64
4
38
33
34
30
32
39
29
58
57
56
54
52
55
69
71
68
70
65
62
18
72
17
74
73
17
73
51
50
43
47
47
53
46
45
44
40
48
37
66
67
71
68
69
70
77
15
42
74
28
71
19

DRAWING NO. 0031377764

	ITEM	QTY	UM	PART NBR.	DESCRIPTION		REMARKS	SERIAL NUMBER FROM	TO
	42	1	EA	0631309773	BLOCK KIT-CYLINDER	P	S		
*	43	1	EA	0631309830	SWASHPLATE ASSY	P	S		-060283
*	43	1	EA	CB11474089	SWASHPLATE ASSY	P	S	060284	-
*	44	1	EA	0631309722	BEARING	P	S		-060283
*	44	1	EA	T222118	BEARING	P	S	060284	-
	45	1	EA	0031377019	PIN	P	S		
	46	1	EA	0631308882	LINK-LOCATOR	P	S		
	47	2	EA	0630013625	PIN	P	S		
	48	2	EA	0631305796	SHIM	P	S		
	49	1	EA	0631305844	PLATE-RETAINING	P	S		
	50	1	EA	0631309765	SHAFT-PV	P	S		
	51	1	EA	0031390921	ROLLER BEARING	P	S		
	52	1	EA	T15509	RING-RETAINER	P	S		
*	53	1	EA	0631308884	SPRING	P	S		-060283
	54	1	EA	0631321119	O-RING	P	S INC IN A		
*	55	1	EA	CB11474087	SEAL ASSY-SHAFT	P	S		-060283
*	55	1	EA	CB11474087	SEAL ASSY-SHAFT	P	S	060284	-
	56	1	EA	0631309749	SEAL-LIP	P	S INC IN A		
	57	1	EA	2221339855	PLATE-RETAINER	P	S		
	58	3	EA	0631305821	BOLT-MSK	P	S		
	60	2	EA	0631305849	O-RING	P	S INC IN A		
	61	1	EA	0631309762	ADAPTER-FLANGE	P	S		
	62	3	EA	0631309743	O-RING	P	S INC IN A, 72		
	63	1	EA	0631309760	COUPLING	P	S		
	64	4	EA	0631311563	WASHER	P	S		
	65	1	EA	0631309745	BLOCK-SLIDER	P	S		
	66	2	EA	0631308900	O-RING	P	S INC IN A,70		
	67	2	EA	0631309751	O-RING	P	S INC IN A,70		
	68	6	EA	0631305825	BOLT-MHB	P	S INC IN 70		
	69	2	EA	0631305826	BOLT-MSS	P	S INC IN 70		
	70	2	EA	0631392679	SLEEVE-ASSY-SERVO	P	S		
	71	2	EA	0631305801	NUT	P	S INC IN A		
	72	1	EA	0631309833	PISTON ASSY-SERVO	P	S		
	73	3	EA	0631305776	FILTER-SCREEN	P	S		
	74	2	EA	0630046599	PLUG	P	S		
	75	1	EA	0631308889	O-RING	P	S		
	77	1	EA	0631309741	O-RING	P	S INC IN A		
	90	1	EA	.....	SHOW PARENT	F	S		

* VERIFY MACHINE SERIAL NUMBER BEFORE ORDERING

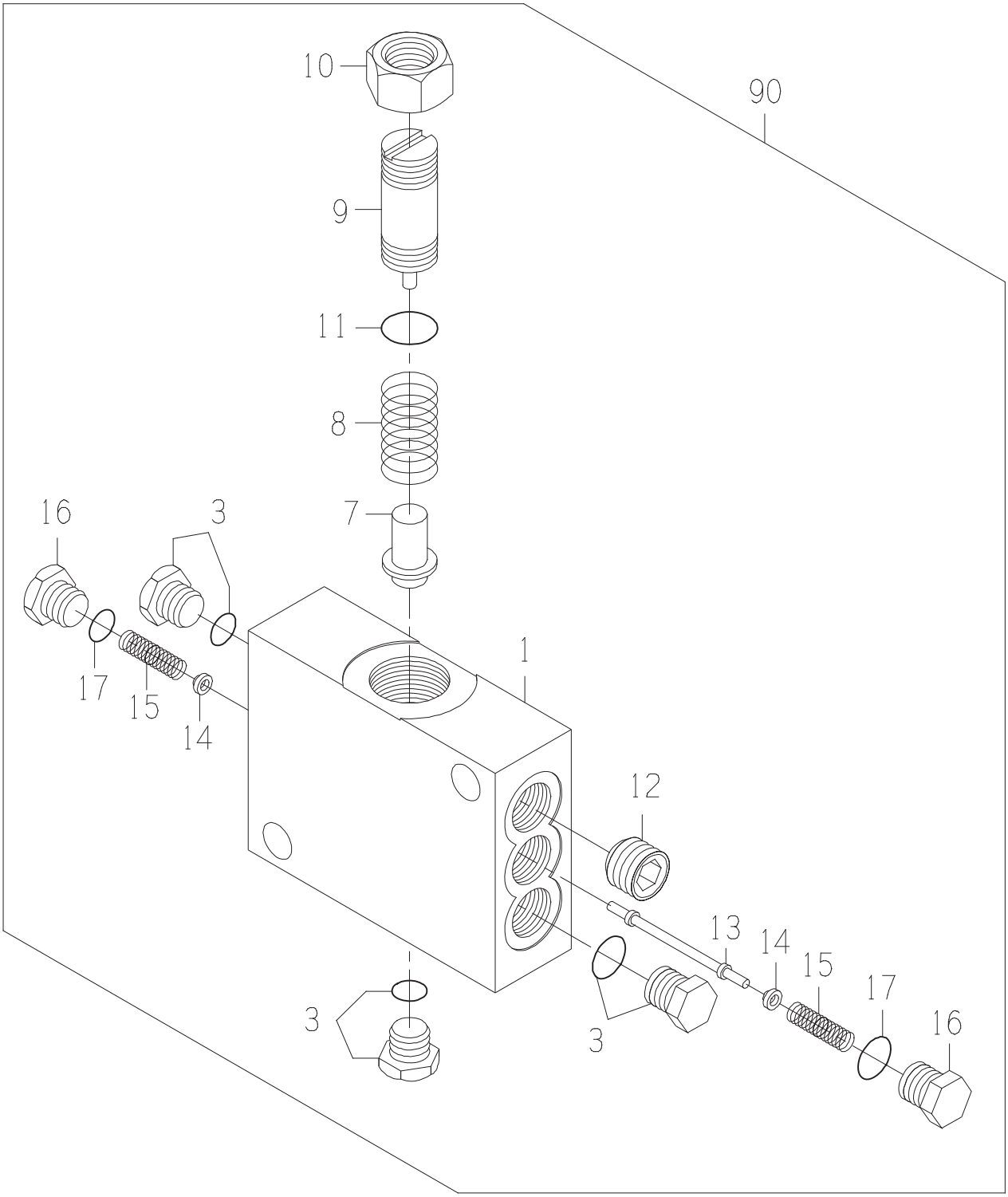
10
90
9
11
8
16
3
7
1
17
15
14
12
13
14
15
17
16
3
3

VALVE-FLUSHING REMOT

DRAWING NO. 0021336094

ITEM	QTY	UM	PART NBR.	DESCRIPTION	REMARKS	SERIAL NUMBER FROM	SERIAL NUMBER TO
1	1	EA	.....	HOUSING	P B		
3	3	EA	0630046540	PLUG	P B		
7	1	EA	.....	POPPET	P B		
8	1	EA	.....	SPRING	P B		
9	1	EA	.....	PLUG	P B		
10	1	EA	.....	NUT	P B		
11	1	EA	0330020716	O-RING	P B		
12	1	EA	.....	PLUG	P B		
13	1	EA	.....	SPOOL	P B		
14	2	EA	.....	WASHER	P B		
15	2	EA	.....	SPRING	P B		
16	2	EA	.....	PLUG	P B		
17	2	EA	M74600	O-RING	P B		
90	1	EA	.....	SHOW PARENT	F S		

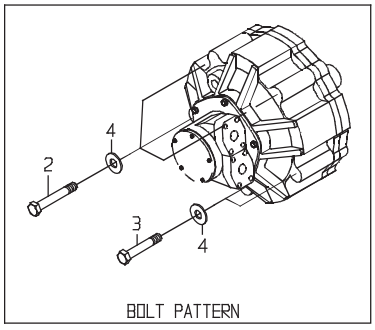
4
2
3
4
BOLT PATTERN

DRAWING NO. CB11431926

	ITEM	QTY	UM	PART NBR.	DESCRIPTION			REMARKS	SERIAL NUMBER FROM	TO
	1	1	EA	CB11436858	HOSE	P	02572 B			
	2	3	EA	0050010161	BOLT	P	02571 B			
	3	2	EA	0050018282	BOLT	P	02571 B			
	4	5	EA	R52006	WASHER-HD	P	02571 B			
	5	1	EA	CB11437818	HOSE	P	02572 B			
	6	2	EA	CB01433154	FITTING	P	02571 B			
	7	1	EA	CB11437821	HOSE	P	02572 B			
	8	4	EA	19H2993	BOLT	P	02582 B			
	9	2	EA	0070005189	FITTING	P	02571 B			
	10	1	EA	0070032935	FITTING	P	02572 B			
	11	1	EA	CB11437843	HOSE	P	02572 B			
	12	1	EA	CB11438913	HOSE	P	02571 B			
	13	1	EA	CB11437900	HOSE	P	02572 B			
	14	1	EA	CB11437901	HOSE	P	02572 B			
	15	1	EA	0881383150	HOSE	P	02572 B			
*	16	1	EA	CB11427970	HOSE	P	02572 B		004005	-
	17	1	EA	CB11437902	HOSE	P	02572 B			
	18	4	EA	0050021074	WASHER-FL	P	02582 B			
	19	1	EA	0071341085	FITTING	P	02583 B			
	20	1	EA	0070005755	FITTING	P	02583 B			
	21	1	EA	0071341603	FITTING	P	02583 B			
	22	1	EA	0071341795	FITTING	P	02583 B			
	23	1	EA	CB11417553	MOTOR-CHOPPER	B	02571 B			
	24	1	EA	CB11432119	MOTOR-BASECUTTER	B	02583 B			
	25	2	EA	CB11468282	FLANGE-SPLIT	F	02571 B			
	26	16	EA	19H2563	BOLT-HB	P	S	INCLUDED IN 25		
	27	16	EA	0050010007	WASHER-LK	P	S	INCLUDED IN 25		
	28	4	EA	T78313	O-RING	P	S	INCLUDED IN 25		
	29	2	EA	R26375	O-RING	P	S	INCLUDED IN 9		
	30	1	EA	CB11438909	HOSE	P	02571 B			
	31	1	EA	0071342245	FITTING	P	02571 B			
	32	1	EA	0070006612	FITTING	P	02582 B			
	33	2	EA	0070032095	FITTING	P	02571 B			
	34	2	EA	0070044167	FITTING	P	02571 B			
	35	2	EA	0390032277	BREATHER	P	02571 B			
	36	1	EA	R26448	O-RING	P	S	INCLUDED IN 32		
	37	3	EA	R26906	O-RING	P	02572 S	INCLUDED IN 19,20,21		
	38	4	EA	T76938	O-RING	P	02572 B			
	39	2	EA	CB11468282	FLANGE-SPLIT	F	02583 B			
	40	2	EA	CB01433154	FITTING	P	02583 B			
	41	2	EA	T74416	CLAMP	P	02574 B			
*	42	2	EA	T11234	NUT	P	02574 B		004357	-
*	43	2	EA	24H1219	WASHER-HD	P	02574 B		004357	-

* VERIFY MACHINE SERIAL NUMBER BEFORE ORDERING

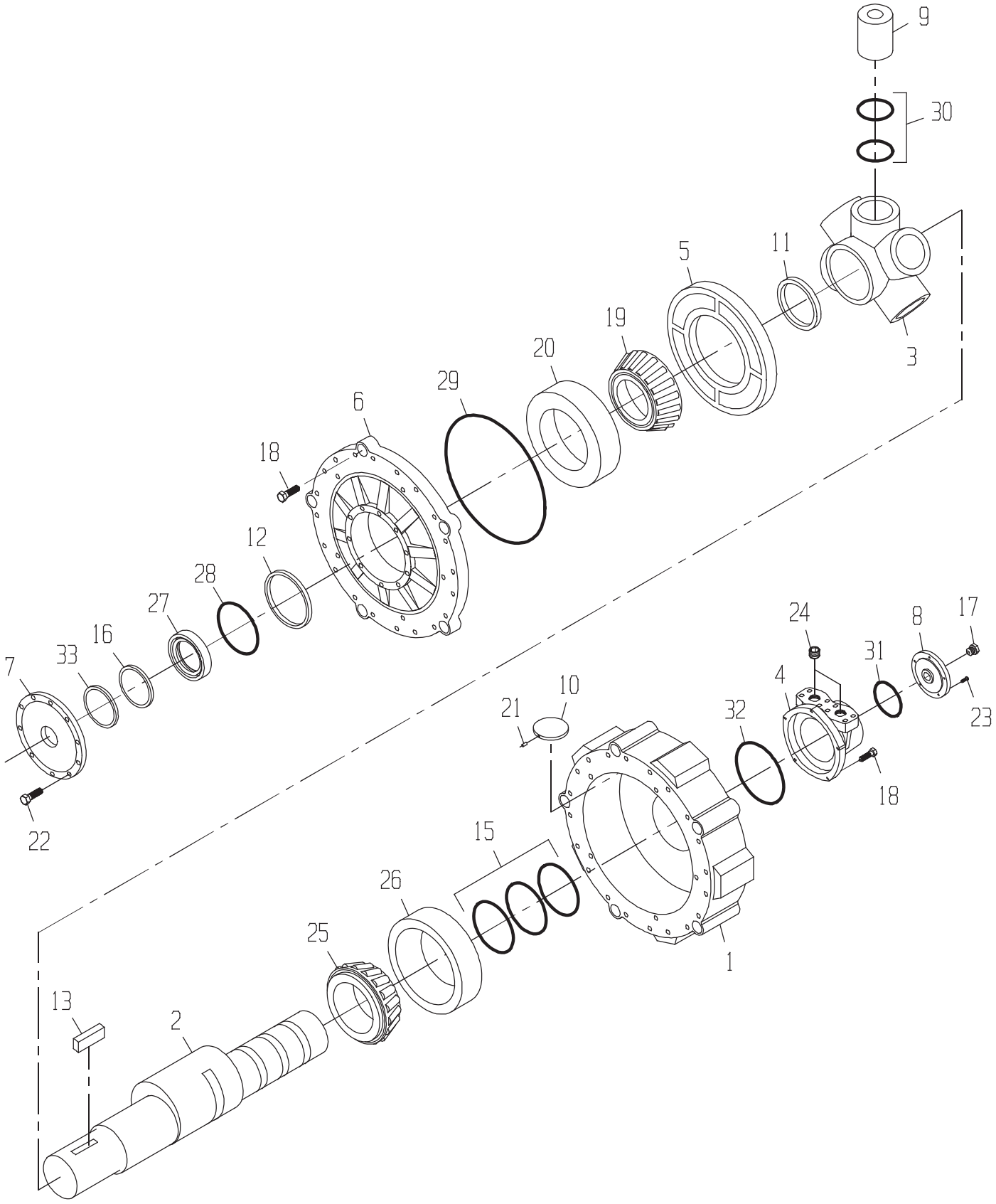
9
30
11
5
19
20
29
6
18
12
28
27
16
33
7
22
3
24
8
17
31
4
23
10
21
32
18
15
26
25
1
13
2

MOTOR-RADIAL PISTON

DRAWING NO. CB11417553

ITEM	QTY	UM	PART NBR.	DESCRIPTION			REMARKS	SERIAL NUMBER FROM	TO
A	1	EA	CB11439875	SEAL KIT-FULL SET	P	S	FULL KIT		
B	1	EA	CB11439874	SEAL KIT-SHAFT	P	S	SHAFT SEAL		
1	1	EA	.....	HOUSING	P	S	CRANKCASE		
2	1	EA	.....	SHAFT	P	S	CRANKCASE		
3	1	EA	.....	BLOCK-CYLINDER	P	S			
4	1	EA	.....	HOUSING	P	S	DISTRIBUTOR		
5	1	EA	CB01439021	COUPLING	P	S			
6	1	EA	.....	COVER	P	S	DRIVE END		
7	1	EA	.....	COVER	P	S			
8	1	EA	.....	COVER	P	S			
9	5	EA	CB01439039	PISTON	P	S			
10	5	EA	CB01439040	PAD	P	S			
11	1	EA	CB01439041	RING	P	S			
12	1	EA	CB01439045	SHIM SET	P	S			
13	1	EA	CB01439046	KEY	P	S			
14	3	EA	.....	PLUG	P	S	NOT SHOWN		
14	1	EA	.....	PLUG	P	S	NOT SHOWN		
15	3	EA	CB01439048	RING	P	S	INC IN A		
16	1	EA	CB01439060	WASHER-BACKUP	P	S			
17	2	EA	0091301828	FITTING	P	S			
18	15	EA	CB11439065	BOLT-MSK	P	S			
19	1	EA	CB01436109	BEARING	P	S			
20	1	EA	0120010818	CUP-BEARING	P	S			
21	10	EA	CB01439070	PIN-OUTER	P	S			
21	5	EA	CB01439071	PIN-INNER	P	S			
22	10	NA	CB11439068	ORDER 19M7657	P	S			
23	5	EA	CB11439069	BOLT-MSK	P	S			
24	2	EA	.....	PLUG	P	S			
25	1	EA	CB01439047	BEARING	P	S			
26	1	EA	0120033982	CUP-BEARING	P	S			
27	1	EA	.....	SEAL	P	S	INC IN A,B		
28	1	EA	.....	O-RING	P	S	INC IN A,B		
29	1	EA	.....	O-RING	P	S	INC IN A		
30	10	EA	.....	O-RING	P	S	INC IN A		
31	1	EA	.....	O-RING	P	S	INC IN A		
32	1	EA	.....	O-RING	P	S	INC IN A		
33	1	EA	.....	SHAFT DIRT EXCLUDER	P	S	INC IN A,B		

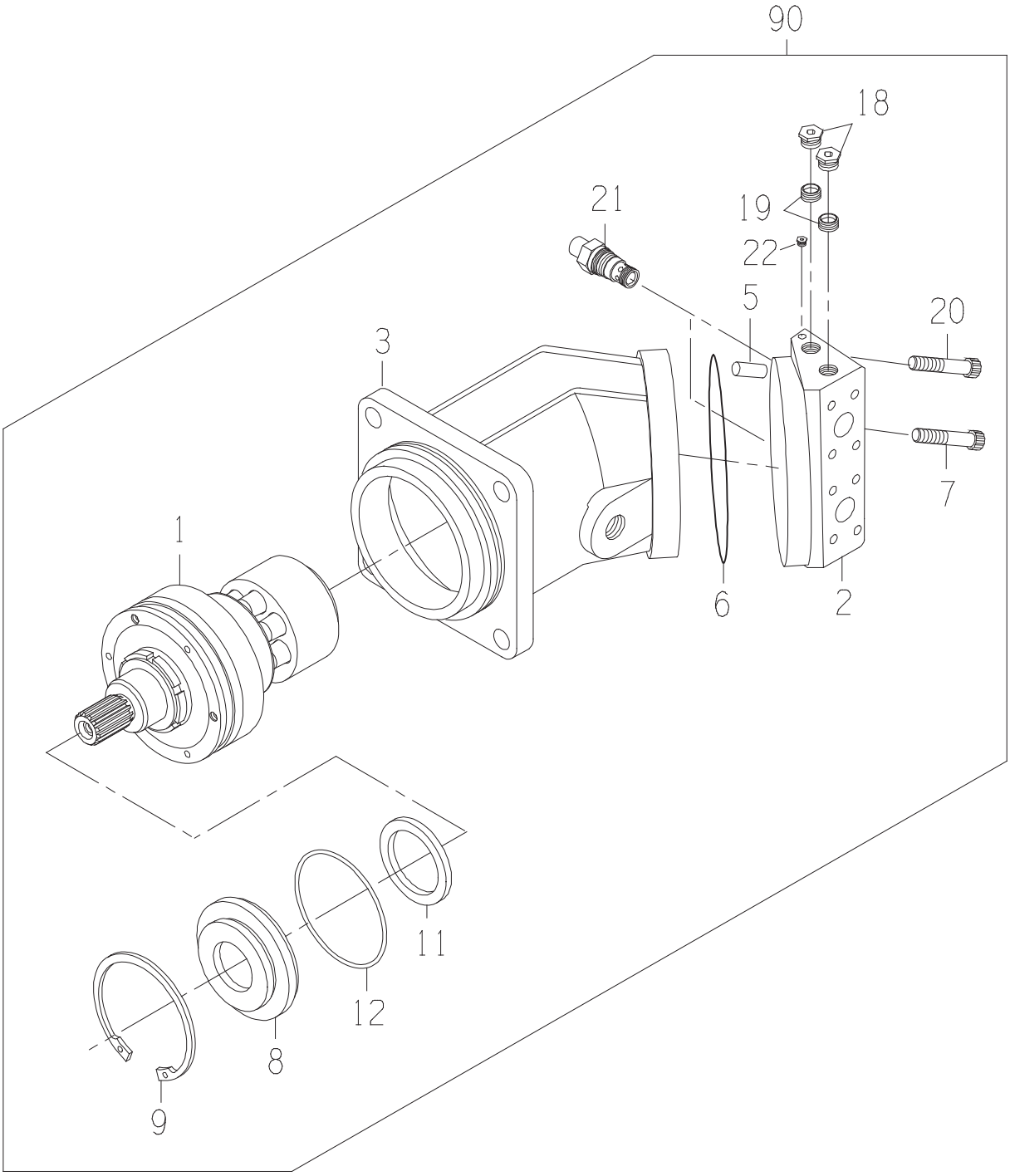
90
18
21
19
22
5
20
3
7
1
6
2
11
12
8
9

MOTOR-BASE CUTTER

DRAWING NO. CB11432119

ITEM	QTY	UM	PART NBR.	DESCRIPTION		REMARKS	SERIAL NUMBER FROM	TO
1	1	EA	.....	ROTARY GROUP	P	S		
2	1	EA	.....	BLOCK	P	S		
3	1	EA	.....	HOUSING	P	S		
5	1	EA	0331306583	PIN	P	S		
6	1	EA	0331375809	O-RING	P	S		
7	3	EA	CB01413674	BOLT-MSK	P	S		
8	1	EA	0331306568	COVER	P	S INC IN 1		
9	1	EA	CB01431646	RING-RETAINING	P	S INC IN 1		
11	1	EA	CB01427923	SEAL-SHAFT RING	P	S INC IN 1		
12	1	EA	CB01427924	O-RING	P	S INC IN 1		
18	2	EA	R27175	FITTING	P	S		
19	2	EA	CB01427913	VALVE-CHECK	P	S		
20	2	EA	CB01427908	SCREW	P	S		
21	2	EA	CB11438649	VALVE-RELIEF	P	S		
22	1	EA	0331384774	DOUBLE BREAK OFF PIN	P	S		
90	1	EA	.....	SHOW PARENT	F	S		

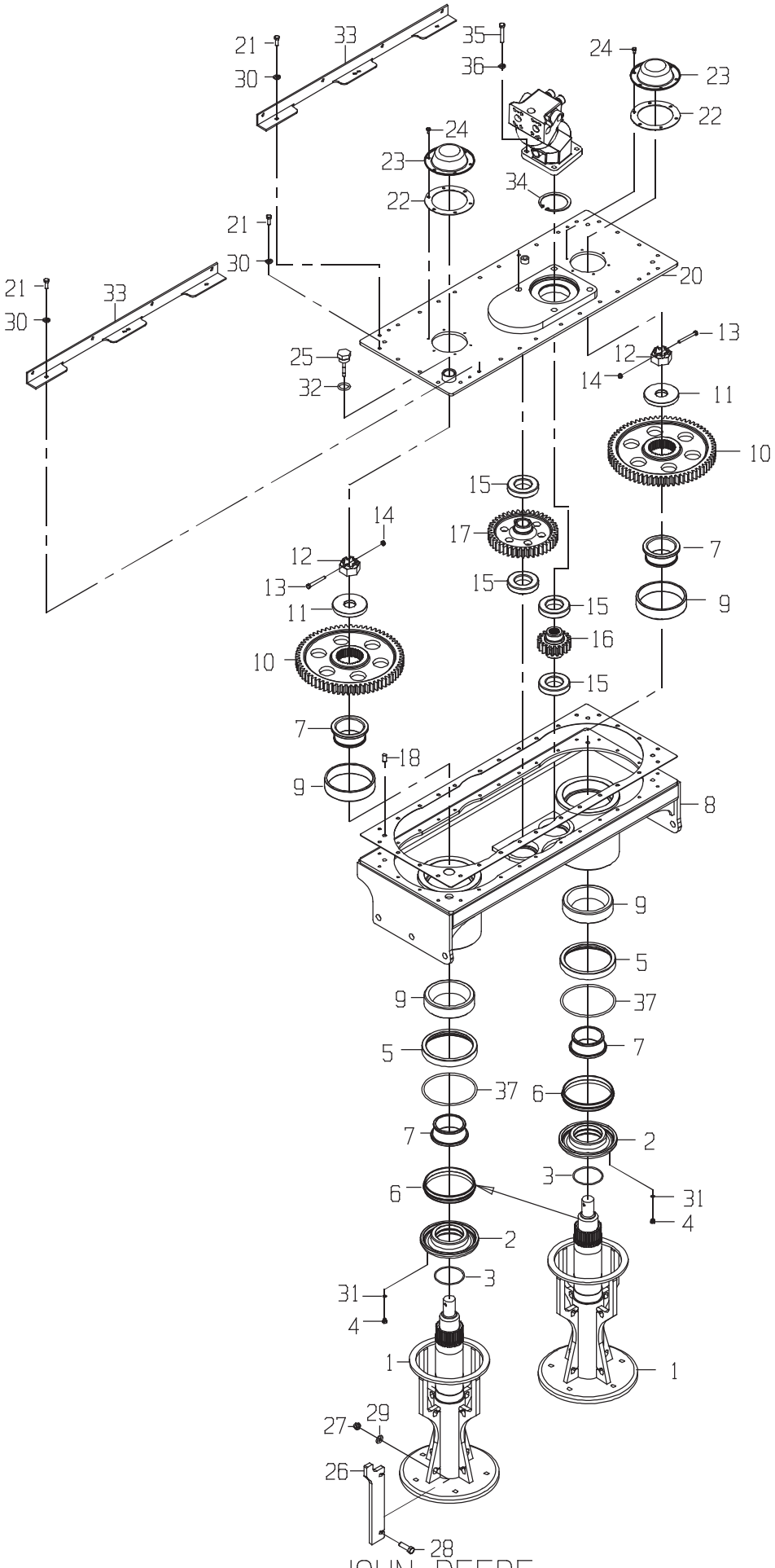
21
30
33
35
36
24
23
22
34
20
13
12
14
11
10
25
32
15
17
7
9
16
18
8
5
37
6
2
3
31
4
1
27
29
26
28

GEARBOX-BASECUTTER

DRAWING NO. CB11442198

	ITEM	QTY	UM	PART NBR.	DESCRIPTION			REMARKS	SERIAL NUMBER FROM	TO
	1	2	EA	CB11419505	SHAFT-BASECUTTER	F	02582 B			
*	2	2	EA	CB01459265	CARRIER-SEAL	P	02582 B			-004542
*	2	2	EA	CB01459143	CARRIER-SEAL	P	02582 B		004543	-
	3	2	EA	0620007038	O-RING	P	02582 B			
	4	2	EA	AT119204	FITTING	P	02582 B			
*	5	2	EA	CB01422865	ADAPTER-SEAL	C	02582 B			-004542
*	5	2	EA	CB01459144	ADAPTER-SEAL	P	02582 B		004543	-
	6	2	EA	0171369107	SEAL-DUOCONE	P	02582 B			
	7	4	EA	JD9051	BEARING-CONE	P	02582 B			
*	8	1	EA	CB11418326	BOX-BASECUTTER	F	02582 B			-004542
*	8	1	EA	CB11459135	BOX ASSY-BASECUTTER	F	02582 B		004543	-
	9	4	EA	JD9116	BEARING-CUP	P	02582 B			
	10	2	EA	CB01418406	GEAR-BASECUTTER LEG	P	02582 B			
	11	2	EA	CB01418422	WASHER-B/C LEG	C	02582 B			
	12	2	EA	0050014404	NUT-CT NF	P	02582 B			
	13	2	EA	0050025295	BOLT-HB	P	02582 B			
	14	2	EA	T16464	NUT-LK NC	P	02582 B			
	15	4	EA	0120048156	BEARING	P	02582 B			
	16	1	EA	CB01437885	PINION-BASECUTTER GE	P	02582 B			
	17	1	EA	CB01418408	IDLER-BASECUTTER	P	02582 B			
	18	3	EA	0131348960	PIN-DOWEL	P	02582 B			
	19	1	EA	CB01436944	GASKET-B/C COVER	P	02582 B			
	20	1	EA	CB11435459	COVER ASSY-B/C HP	F	02582 B			
	21	30	EA	19H3239	BOLT	P	02582 B			
	22	2	EA	0390016102	GASKET-HUB CAP	P	02582 B			
	23	2	EA	0390016101	CAP	P	02582 B			
	24	12	EA	19H1227	BOLT	P	02582 B			
	25	1	EA	CB11447379	DIPSTICK-CH3500 B/C	F	02582 B			
	26	8	EA	CB01429730	KICKER	C	02582 B			
	27	16	EA	AT251026	NUT-UT	P	02582 B			
	28	16	EA	19H2473	BOLT	P	02582 B			
	29	16	EA	T35860	WASHER-FL	P	02582 B			
	30	30	EA	12H304	WASHER-LK	P	02582 B			
	31	2	EA	R28782	O-RING	P	02582 S	INCLUDED IN 4		
	32	1	EA	R29936	O-RING	P	02582 S	INCLUDED IN 25		
	33	2	EA	CB11434199	MOUNT-SHIELD	F	02582 B			
	34	1	EA	CB01434946	SNAP RING	P	02582 B			
	35	4	EA	19H3158	BOLT	P	02582 S			
	36	4	EA	0050022750	WASHER-HD	P	02582 S			
*	37	2	EA	0610018373	O-RING	P	02582 B		004543	-

* VERIFY MACHINE SERIAL NUMBER BEFORE ORDERING

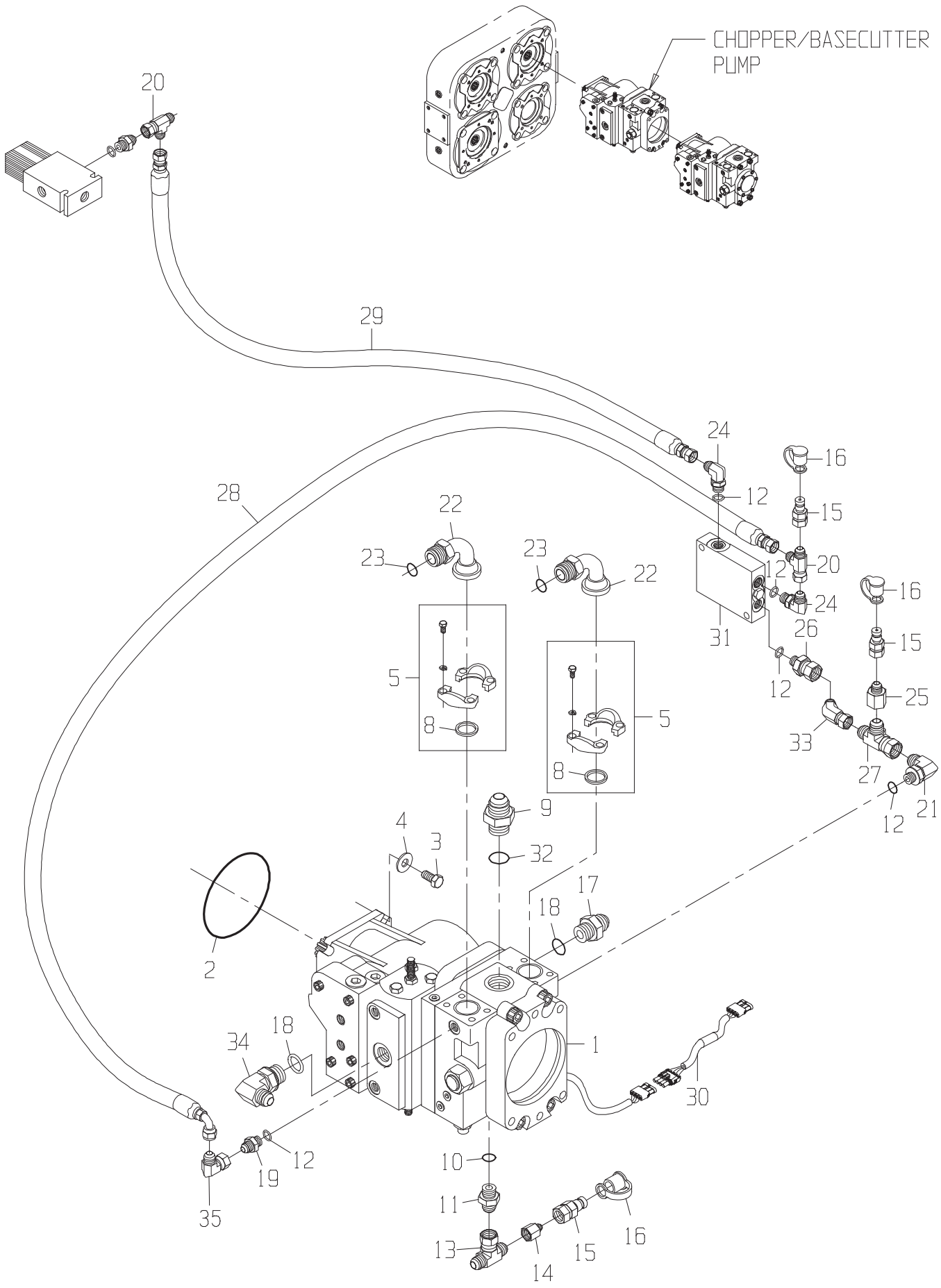

JOHN DEERE
THIBODAUX, INC.
DRAWN: GRS 071706 ENGINEER: KMA

DRAWING NO. CB11459518

ITEM	QTY	UM	PART NBR.	DESCRIPTION			REMARKS	SERIAL NUMBER FROM	TO
1	1	EA	0031349442	PUMP-CHOPPER/BASECUTTER(O	B	03144 B			
2	1	EA	0331310110	O-RING	P	S			
3	4	EA	19H2993	BOLT	P	03144 B			
4	4	EA	0050021074	WASHER-FL	P	03144 B			
5	2	EA	CB11468282	FLANGE-SPLIT	F	S			
8	2	EA	T78313	O-RING	P	03144 S	INCLD IN 5,22		
9	1	EA	0070006572	FITTING	P	03144 B			
10	1	EA	R29936	O-RING	P	S	INCLD IN 11		
11	1	EA	0070005735	FITTING	P	03144 B			
12	5	EA	R26448	O-RING	P	S	INCLD IN 19,21,24,26		
13	1	EA	0071343047	TEE	P	03144 B			
14	1	EA	0071341104	FITTING	P	03144 B			
15	3	EA	XPD36BTX	FITTING	P	03144 B			
16	3	EA	AT205083	FITTING	P	03144 B			
17	1	EA	0071341813	FITTING	P	03144 B			
18	2	EA	U12547	O-RING	P	S	INCLD IN 17		
19	1	EA	0070028691	FITTING	P	03144 B			
20	1	EA	0070021048	TEE	P	03251 B			
20	1	EA	0070021048	TEE	P	03144 B			
21	1	EA	CB01416042	FITTING	P	03251 B			
22	2	EA	AT124775	FITTING	P	03144 B			
23	2	EA	T76938	O-RING	P	03144 B			
24	2	EA	0070028756	FITTING	P	03144 B			
25	1	EA	0071341751	FITTING	P	03144 B			
26	1	EA	0070036609	FITTING	P	03144 B			
27	1	EA	0071341095	TEE	P	03144 B			
28	1	EA	0881382856	HOSE	P	03251 B			
29	1	EA	0881343888	HOSE	P	03251 B			
* 30	1	EA	CB11469073	HARNESS-PUMP BC HIGH	P	03144 B		004005	-060200
30	1	EA	CB11469073	HARNESS-PUMP BC HIGH	P	03144 B			
31	1	EA	0021336094	VALVE-FLUSHING REMOT	B	03144 B			
32	1	EA	U13639	O-RING	P	S	INCLD IN 9		
33	1	EA	0071341795	FITTING	P	03144 B			
34	1	EA	0070031627	FITTING	P	03144 B			
35	1	EA	0071341100	FITTING	P	03144 B			

* VERIFY MACHINE SERIAL NUMBER BEFORE ORDERING

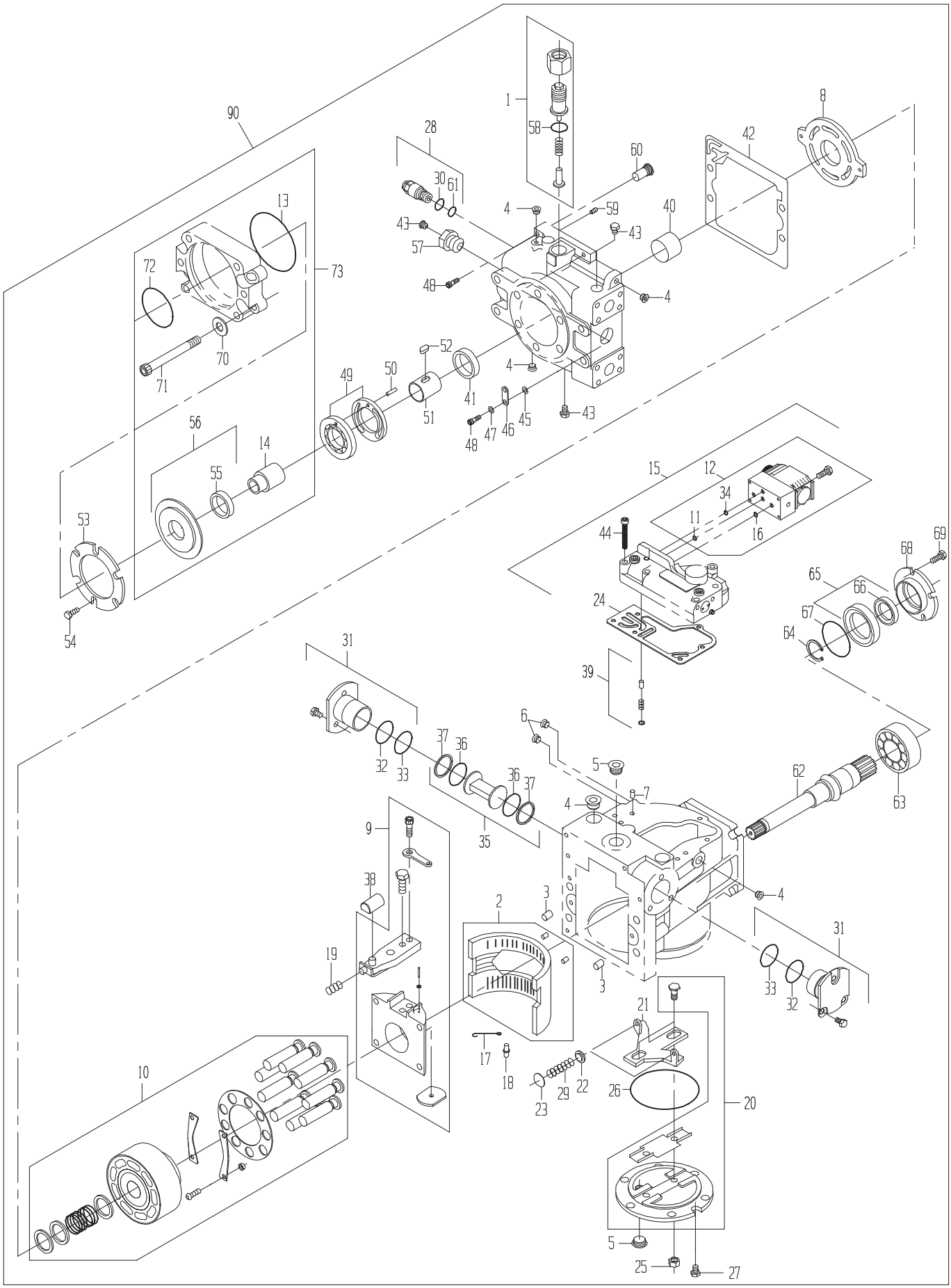
1
2
3
4
5
6
7
8
9
10
11
12
13
14
15
16
17
18
19
20
21
22
23
24
25
26
27
28
29
30
31
32
33
34
35
36
37
38
39
40
41
42
43
44
45
46
47
48
49
50
51
52
53
54
55
56
57
58
59
60
61
62
63
64
65
66
67
68
69
70
71
72
73
90

DRAWING NO. 0031349442

ITEM	QTY	UM	PART NBR.	DESCRIPTION		REMARKS	SERIAL NUMBER FROM	TO
A	1	EA	0631305870	SEAL KIT-OVERHAUL	P	S		
1	1	EA	0631305809	RELIEF KIT-CHARGE	P	S		
2	1	EA	0631305773	BEARING	P	S		
3	2	EA	0630013625	PIN	P	S		
4	8	EA	0631305774	PLUG	P	S		
5	3	EA	0630046599	PLUG	P	S		
6	1	EA	0630046574	PLUG	P	S		
7	3	EA	0631305776	FILTER-SCREEN	P	S		
8	1	EA	0631333274	PLATE-PUMP VALVE	P	S		
9	1	EA	0631305789	SWASHPLATE ASSY	P	S		
10	1	EA	0631305867	CYLINDER KIT	P	S		
11	1	EA	0031381242	O-RING	P	S INCLUDED IN 12,15		
12	1	EA	0361384266	CONTROL-PILOT STAGE	P	S INCLUDED IN 15		
13	1	EA	CB01413378	O-RING	P	S INCLUDED IN 73		
14	1	EA	0031390920	COUPLING	P	S INCLUDED IN 73		
15	1	EA	0633005160	KIT-CONTROL	P	S		
16	2	EA	0631309769	O-RING	P	S INCLUDED IN 12,15		
17	1	EA	0631305790	LINK-CAGE LOCATOR	P	S		
18	1	EA	0031377019	PIN	P	S		
19	1	EA	0631305792	SPRING	P	S		
20	1	EA	0631340713	COVER KIT-SIDE	P	S		
21	1	EA	0031390686	LEVELER	P	S		
22	2	EA	0631308887	SEAT-SPRING	P	S		
23	2	EA	0631305796	SHIM	P	S		
24	1	EA	0631305852	GASKET	P	S INCLUDED IN 15		
25	2	EA	0631305801	NUT	P	S INCLUDED IN A		
26	1	EA	0631305802	O-RING	P	S INCLUDED IN A		
27	6	EA	0051338986	BOLT-HB	P	S INCLUDED IN A		
28	2	EA	0631305857	RELIEF ASSY-HP	P	S		
29	2	EA	0631305806	SPRING	P	S		
30	2	EA	0330023779	O-RING	P	S INCLUDED IN A,28		
31	2	EA	0331308857	SLEEVE KIT	P	S		
32	2	EA	0631305823	O-RING	P	S INCLUDED IN A,31		
33	2	EA	0631305824	O-RING	P	S INCLUDED IN A,31		
34	1	EA	CB01418673	O-RING	P	S INCLUDED IN 12,15		
35	1	EA	CB01416591	SERVO PISTON KIT	P	S		
36	2	EA	0031390688	O-RING	P	S INCLUDED IN A,35		
37	2	EA	0031390689	PISTON RING	P	S INCLUDED IN A,35		
38	1	EA	0631327668	BLOCK-SLIDER	P	S		
39	1	EA	0631308858	ORIFICE KIT-CONTROL	P	S		
40	1	EA	0631305828	BEARING-JOURNAL	P	S		
41	1	EA	0631305829	BUSHING	P	S		
42	1	EA	0631305835	GASKET	P	S INCLUDED IN A		

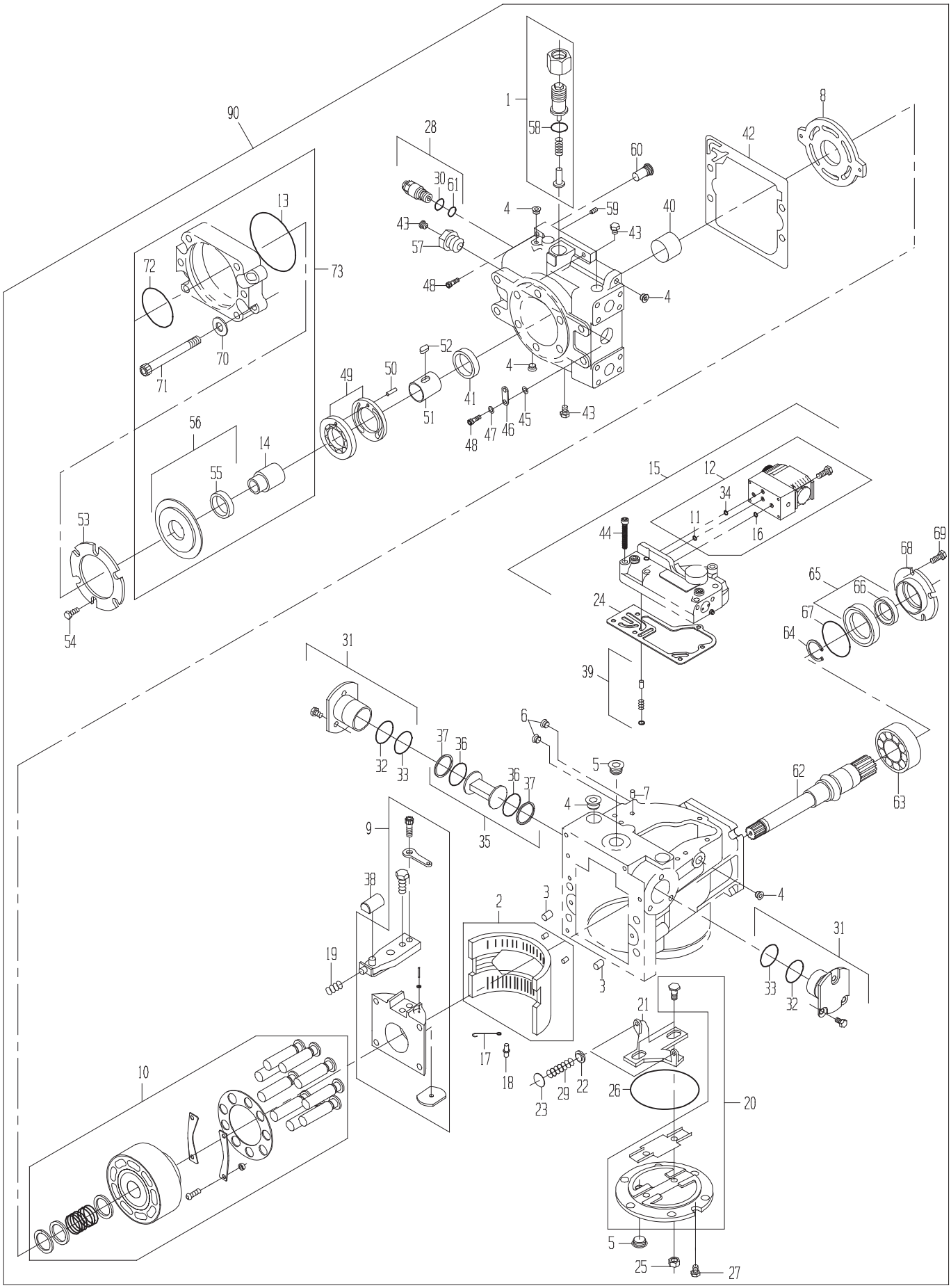
1
2
3
4
5
6
7
8
9
10
11
12
13
14
15
16
17
18
19
20
21
22
23
24
25
26
27
28
29
30
31
32
33
34
35
36
37
38
39
40
41
42
43
44
45
46
47
48
49
50
51
52
53
54
55
56
57
58
59
60
61
62
63
64
65
66
67
68
69
70
71
72
73
90

DRAWING NO. 0031349442

ITEM	QTY	UM	PART NBR.	DESCRIPTION			REMARKS	SERIAL NUMBER FROM	TO
43	3	EA	0630046540	PLUG	P	S			
44	6	EA	0631305854	BOLT-MSK	P	S	INCLUDED IN 15		
45	1	EA	0631308905	SPACER	P	S			
46	1	EA	0631308906	LUG-LIFTING	P	S			
47	2	EA	24H1136	WASHER-FL	P	S			
48	2	EA	0631308908	BOLTMSK	P	S			
49	1	EA	0631325602	PUMP-CHARGE	P	S			
50	1	EA	0631305841	PIN	P	S			
51	1	EA	0631325518	SHAFT	P	S			
52	1	EA	0631305843	KEY	P	S			
53	1	EA	0631305844	PLATE-RETAINING	P	S			
54	6	EA	0631305845	BOLT-HB	P	S			
55	1	EA	0631305829	BUSHING	P	S	INCLUDED IN 56,73		
56	1	EA	0631325060	COVER-CHARGE PUMP	P	S	INCLUDED IN 73		
57	1	EA	0071339071	FITTING-MANIFOLD	P	S			
58	1	EA	T165493	O-RING	P	S	INCLUDED IN A,1		
59	2	EA	0631305860	PLUG-SPECIAL	P	S			
60	2	EA	0631305859	VALVE-CHECK	P	S			
61	2	EA	0631305858	O-RING	P	S	INCLUDED IN A,28		
62	1	EA	0631305847	SHAFT-DRIVE	P	S			
63	1	EA	0031390691	ROLLER BEARING	P	S			
64	1	EA	0631305816	RING-RETAINING	P	S			
65	1	EA	0631343588	CARRIER-SEAL	P	S			
66	1	EA	0631305818	SEAL-LIP	P	S	INCLUDED IN 65		
67	1	EA	0631305819	O-RING	P	S			
68	1	EA	0631305820	PLATE-RETAINER	P	S			
69	4	EA	0631305821	BOLT-MSK	P	S			
70	4	EA	0631311563	WASHER	P	S	INCLUDED IN 73		
71	4	EA	0631311564	BOLT-SK	P	S	INCLUDED IN 73		
72	1	EA	E65286	O-RING	P	S	INCLUDED IN 73		
73	1	EA	0631322168	FLANGE KIT	P	S			
90	1	EA	.....	SHOW PARENT	F	S			

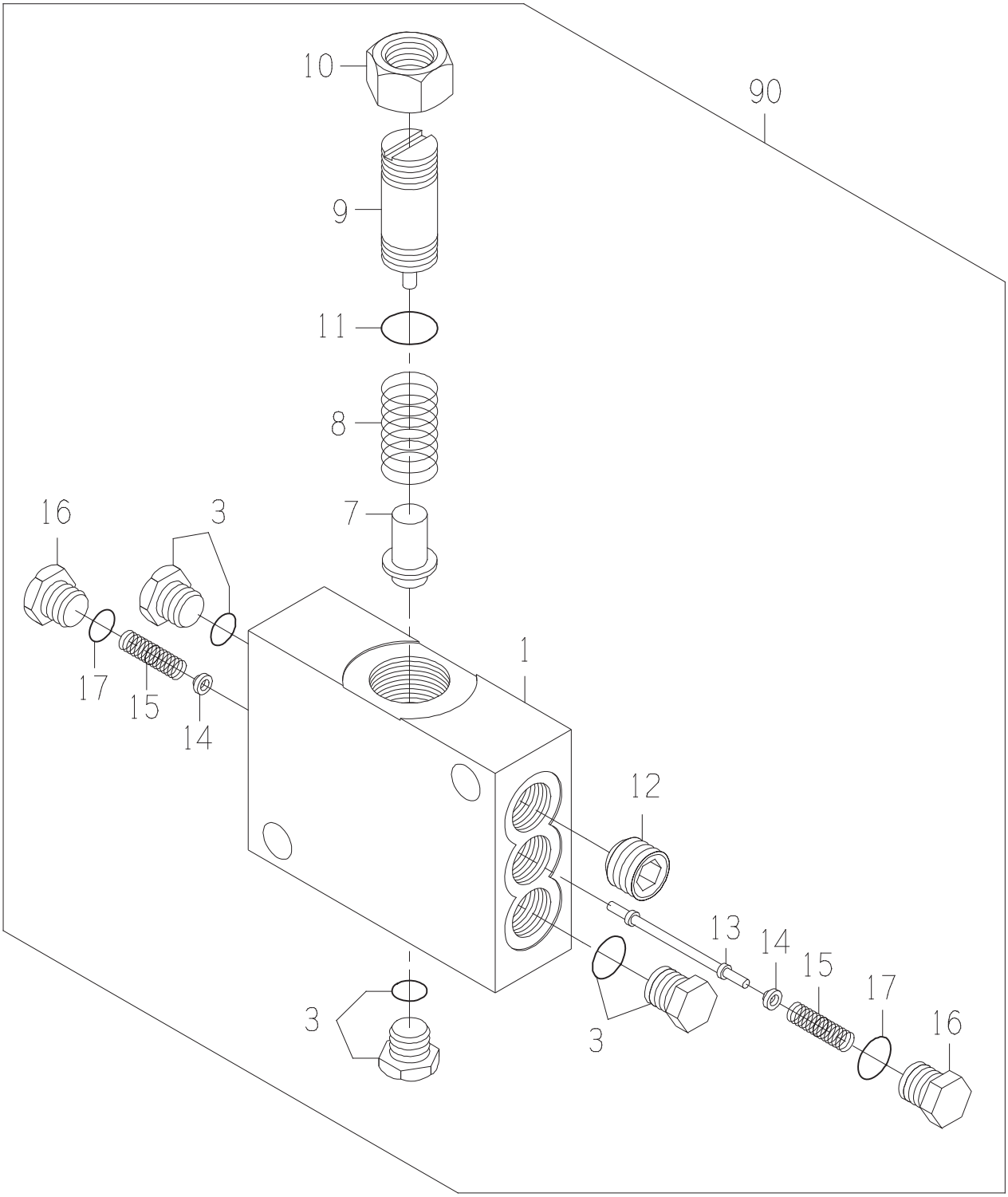
10
90
9
11
8
16
3
7
1
17
15
14
12
13
14
15
17
16
3
3

VALVE-FLUSHING REMOT

DRAWING NO. 0021336094

ITEM	QTY	UM	PART NBR.	DESCRIPTION	REMARKS	SERIAL NUMBER FROM	SERIAL NUMBER TO
1	1	EA	.....	HOUSING	P B		
3	3	EA	0630046540	PLUG	P B		
7	1	EA	.....	POPPET	P B		
8	1	EA	.....	SPRING	P B		
9	1	EA	.....	PLUG	P B		
10	1	EA	.....	NUT	P B		
11	1	EA	0330020716	O-RING	P B		
12	1	EA	.....	PLUG	P B		
13	1	EA	.....	SPOOL	P B		
14	2	EA	.....	WASHER	P B		
15	2	EA	.....	SPRING	P B		
16	2	EA	.....	PLUG	P B		
17	2	EA	M74600	O-RING	P B		
90	1	EA	.....	SHOW PARENT	F S		

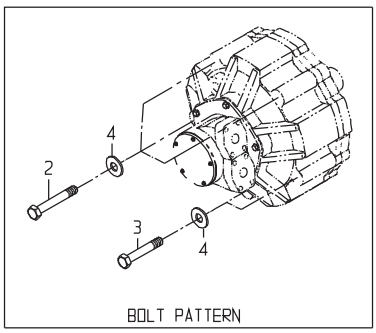
2
4
3
4
BOLT PATTERN

DRAWING NO. CB11437202

ITEM	QTY	UM	PART NBR.	DESCRIPTION	REMARKS	SERIAL NUMBER FROM	TO
1	1	EA	CB11436858	HOSE	P 02572 B		
2	3	EA	0050010161	BOLT	P 02571 B		
3	2	EA	0050018282	BOLT	P 02571 B		
4	5	EA	R52006	WASHER-HD	P 02571 B		
5	1	EA	CB11437818	HOSE	P 02572 B		
6	2	EA	CB01433154	FITTING	P 02571 B		
7	1	EA	CB11437821	HOSE	P 02572 B		
8	4	EA	19H3158	BOLT	P 02582 B		
9	2	EA	0070005189	FITTING	P 02571 B		
10	1	EA	0070032935	FITTING	P 02572 B		
11	1	EA	CB11437843	HOSE	P 02572 B		
12	1	EA	CB11438913	HOSE	P 02571 B		
13	1	EA	CB11437900	HOSE	P 02572 B		
14	1	EA	CB11437901	HOSE	P 02572 B		
15	1	EA	0881383150	HOSE	P 02572 B		
16	1	EA	CB11437902	HOSE	P 02572 B		
17	1	EA	CB11437902	HOSE	P 02572 B		
18	4	EA	0050022750	WASHER-HD	P 02582 B		
19	1	EA	0071341085	FITTING	P 02583 B		
20	1	EA	0070005755	FITTING	P 02583 B		
21	1	EA	0071341603	FITTING	P 02583 B		
22	1	EA	0071341795	FITTING	P 02583 B		
23	1	EA	CB11417554	MOTOR-CHOPPER(TO SN 10000	B 02571 B		
24	1	EA	CB11437096	MOTOR-BASECUTTER(TO SN 10	B 02583 B		
25	2	EA	CB11468282	FLANGE-SPLIT	F 02571 B		
26	8	EA	19H2563	BOLT-HB	P 02571 S INCLUDED IN 25		
27	8	EA	0050010007	WASHER-LK	P 02571 S INCLUDED IN 25		
28	2	EA	T78313	O-RING	P 02571 S INCLUDED IN 25		
29	2	EA	R26375	O-RING	P 02571 S INCLUDED IN 9		
30	1	EA	CB11438909	HOSE	P 02571 B		
31	1	EA	0071342245	FITTING	P 02571 B		
32	1	EA	0070006612	FITTING	P 02582 B		
33	2	EA	0070032095	FITTING	P 02571 B		
34	2	EA	0070044167	FITTING	P 02571 B		
35	2	EA	0390032277	BREATHER	P 02571 B		
36	1	EA	R26448	O-RING	P 02571 S INCLUDED IN 32		
37	3	EA	R26906	O-RING	P 02572 S INCLUDED IN 19,20,21		
38	6	EA	T76938	O-RING	P 02572 B		
39	4	EA	0070044514	FLANGE-SPLIT	P 02583 B		
40	2	EA	CB01445994	FITTING	P 02583 B		
41	2	EA	0073001125	FITTING	P 02583 B		
42	2	EA	T78393	O-RING-F	P 02582 B		
43	8	EA	T35860	WASHER-FL	P 02582 B		

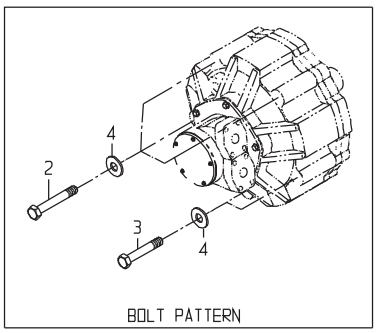
2
4
3
4
BOLT PATTERN

ITEM	QTY	UM	PART NBR.	DESCRIPTION	REMARKS	SERIAL NUMBER FROM	SERIAL NUMBER TO
44	8	EA	19H2473	BOLT	P 02582 B		
45	2	EA	T78612	O-RING	P 02582 B		
46	1	EA	0470012591	O-RING	P 02582 B		

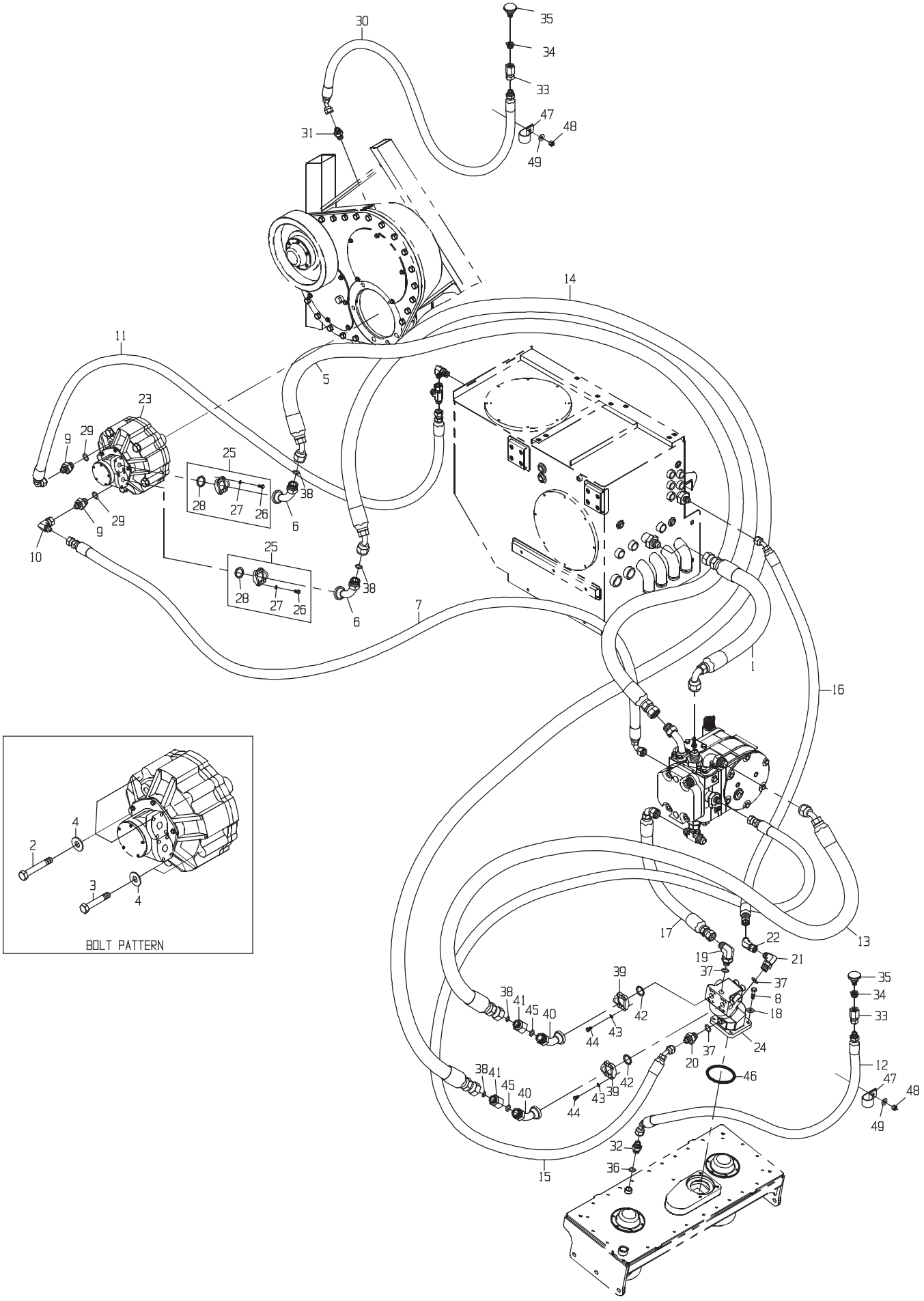
BOLT PATTERN

DRAWING NO. CB11454674

	ITEM	QTY	UM	PART NBR.	DESCRIPTION	REMARKS	SERIAL NUMBER FROM	TO
*	1	1	EA	CB11436858	HOSE P 02572	B	004005	-
*	2	3	EA	0050010161	BOLT P 02571	B	004005	-
*	3	2	EA	0050018282	BOLT P 02571	B	004005	-
*	4	5	EA	R52006	WASHER-HD P 02571	B	004005	-
*	5	1	EA	CB11437818	HOSE P 02572	B	004005	-
*	6	2	EA	CB01433154	FITTING P 02571	B	004005	-
*	7	1	EA	CB11437821	HOSE P 02572	B	004005	-
*	8	4	EA	19H3158	BOLT P 02581	B	004005	-
*	9	2	EA	0070005189	FITTING P 02571	B	004005	-
*	10	1	EA	0070032935	FITTING P 02572	B	004005	-
*	11	1	EA	CB11437843	HOSE P 02572	B	004005	-
*	12	1	EA	CB11438913	HOSE P 02571	B	004005	-
*	13	1	EA	CB11437900	HOSE P 02572	B	004005	-
*	14	1	EA	CB11437901	HOSE P 02572	B	004005	-
*	15	1	EA	0881383150	HOSE P 02572	B	004005	-
*	16	1	EA	CB11427970	HOSE P 02572	B	004005	-
*	17	1	EA	CB11437902	HOSE P 02572	B	004005	-
*	18	4	EA	0050022750	WASHER-HD P 02581	B	004005	-
*	19	1	EA	0071341080	FITTING P 02583	B	004005	-
*	20	1	EA	0070005755	FITTING P 02583	B	004005	-
*	21	1	EA	0071341603	FITTING P 02583	B	004005	-
*	22	1	EA	0071341795	FITTING P 02583	B	004005	-
*	23	1	EA	CB11417554	MOTOR-CHOPPER(FROM SN 100 B 02571	B	004005	-
*	24	1	EA	CB11453460	MOTOR-BASECUTTER(FROM SN B 02583	B	004005	-
*	25	2	EA	CB11468282	FLANGE-SPLIT F 02571	B	004005	-
*	26	8	EA	19H2563	BOLT-HB P 02571	S INCLUDED IN 25	004005	-
*	27	8	EA	0050010007	WASHER-LK P 02571	S INCLUDED IN 25	004005	-
*	28	2	EA	T78313	O-RING P 02571	S INCLUDED IN 25	004005	-
*	29	2	EA	R26375	O-RING P 02571	S INCLUDED IN 9	004005	-
*	30	1	EA	CB11438909	HOSE P 02571	B	004005	-
*	31	1	EA	0071342245	FITTING P 02571	B	004005	-
*	32	1	EA	0070006612	FITTING P 02581	B	004005	-
*	33	2	EA	0070032095	FITTING P 02571	B	004005	-
*	34	2	EA	0070044167	FITTING P 02571	B	004005	-
*	35	2	EA	0390032277	BREATHER P 02571	B	004005	-
*	36	1	EA	R26448	O-RING P 02571	S INCLUDED IN 32	004005	-
*	37	3	EA	R26906	O-RING P 02572	S INCLUDED IN 19,20,21	004005	-
*	38	6	EA	T76938	O-RING P 02572	B	004005	-
*	39	4	EA	0070044514	FLANGE-SPLIT P 02583	B	004005	-
*	40	2	EA	CB01445994	FITTING P 02583	B	004005	-
*	41	2	EA	0073001125	FITTING P 02583	B	004005	-
*	42	2	EA	T78393	O-RING-F P 02581	B	004005	-
*	43	8	EA	12H301	WASHER-LK P 02581	B	004005	-

* VERIFY MACHINE SERIAL NUMBER BEFORE ORDERING

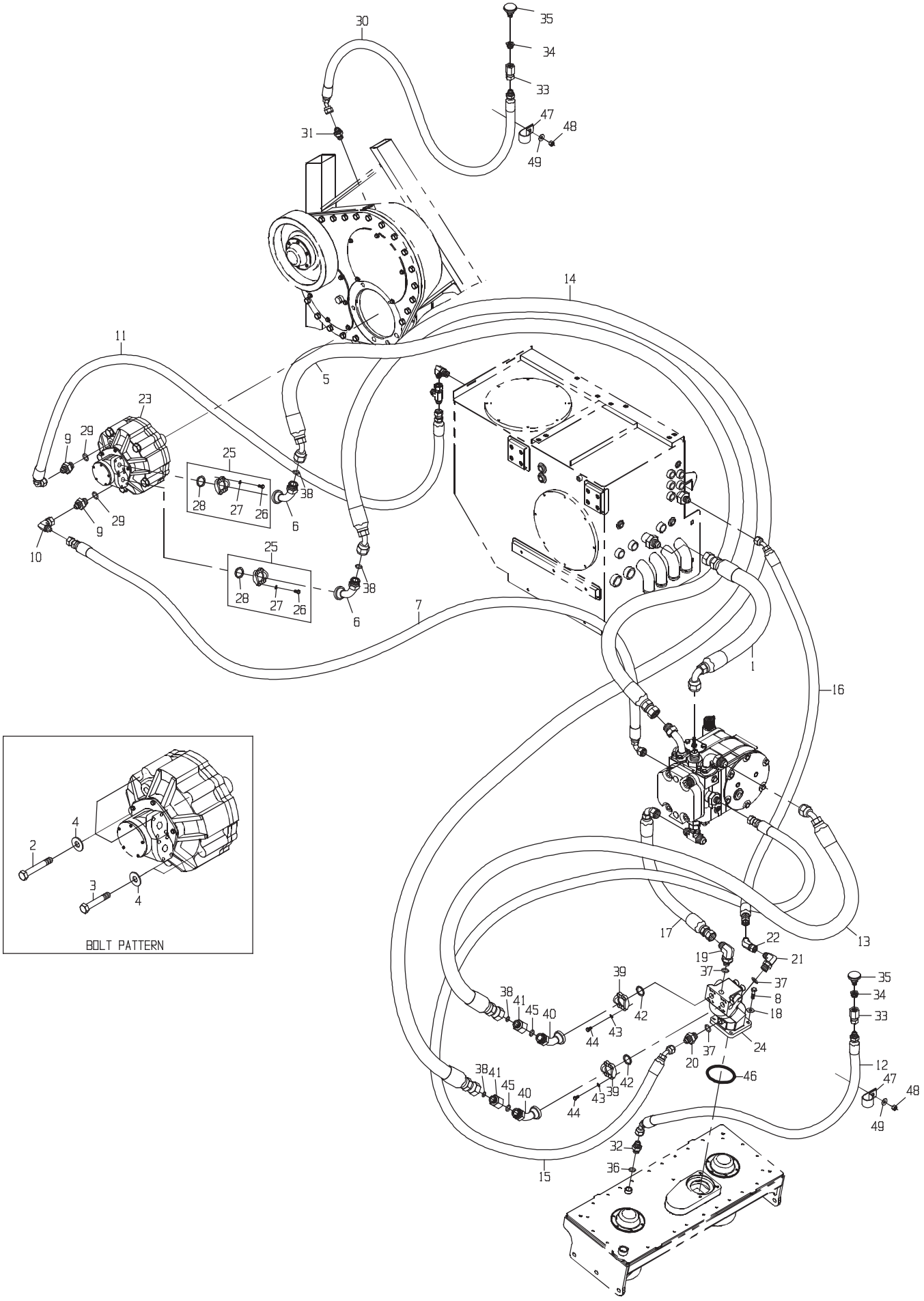
BOLT PATTERN

	ITEM	QTY	UM	PART NBR.	DESCRIPTION	REMARKS	SERIAL NUMBER FROM	SERIAL NUMBER TO
*	44	8	EA	19H2473	BOLT	P 02581 B	004005	-
*	45	2	EA	T78612	O-RING	P 02581 B	004005	-
*	46	1	EA	0470012591	O-RING	P 02581 B	004005	-
*	47	2	EA	T74416	CLAMP	P 02571 B	004357	-
*	48	2	EA	T11234	NUT	P 02571 B	004357	-
*	49	2	EA	24H1219	WASHER-HD	P 02571 B	004357	-

* VERIFY MACHINE SERIAL NUMBER BEFORE ORDERING

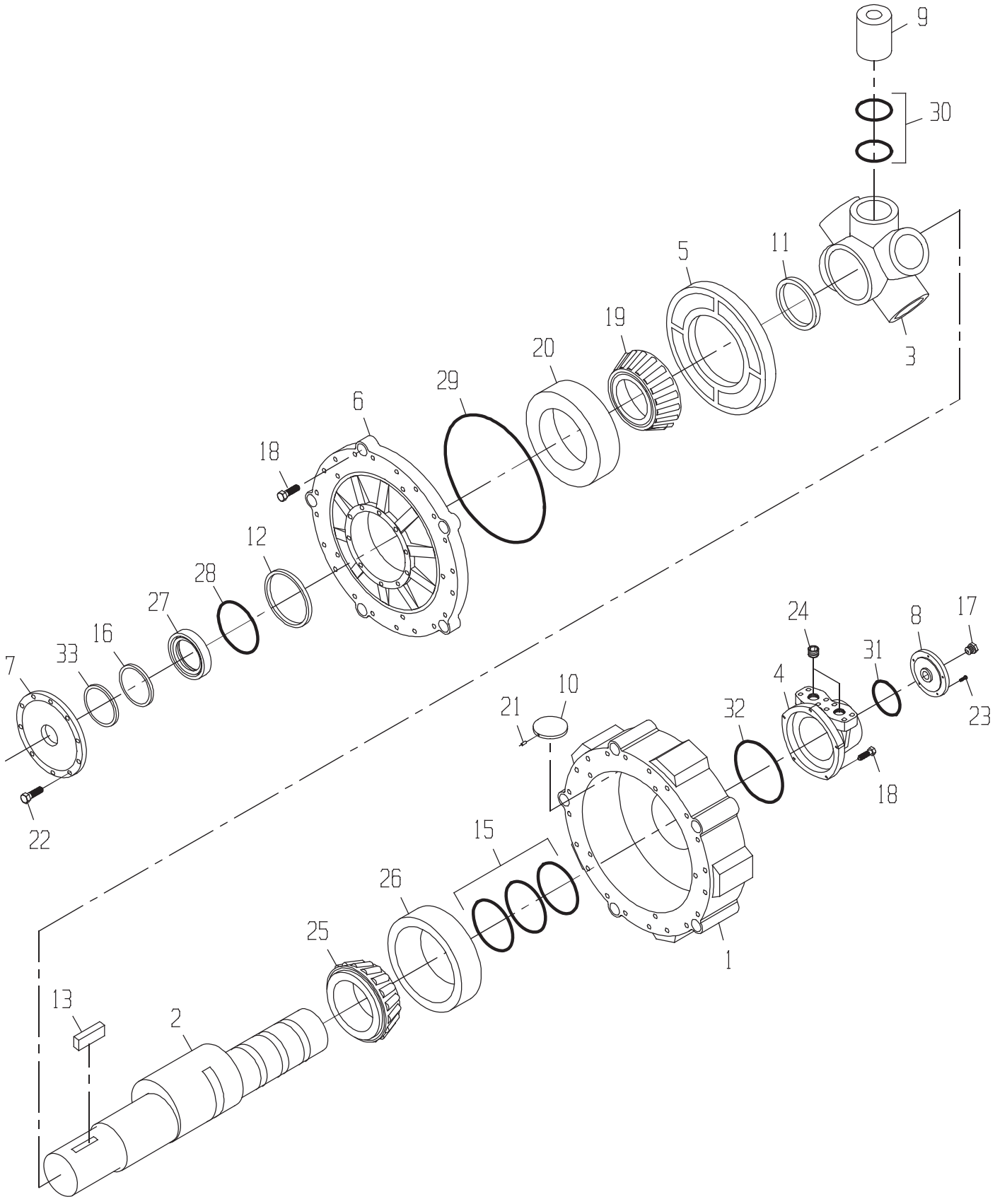
9
30
11
5
19
20
29
6
18
12
28
27
16
33
7
22
3
24
8
17
31
4
10
21
32
23
18
15
26
25
13
2
1

MOTOR-RADIAL PISTON

DRAWING NO. CB11417554

ITEM	QTY	UM	PART NBR.	DESCRIPTION			REMARKS	SERIAL NUMBER FROM	TO
A	1	EA	CB11439875	SEAL KIT-FULL SET	P	S	FULL KIT		
B	1	EA	CB11439874	SEAL KIT-SHAFT	P	S	SHAFT SEAL		
1	1	EA	.....	HOUSING	P	S	CRANKCASE		
2	1	EA	.....	SHAFT	P	S	CRANKCASE		
3	1	EA	.....	BLOCK-CYLINDER	P	S			
4	1	EA	.....	HOUSING	P	S	DISTRIBUTOR		
5	1	EA	.....	COUPLING	P	S			
6	1	EA	.....	COVER	P	S	DRIVE END		
7	1	EA	.....	COVER	P	S			
8	1	EA	.....	COVER	P	S			
9	5	EA	.....	PISTON	P	S			
10	5	EA	CB01439040	PAD	P	S			
11	1	EA	CB01439041	RING	P	S			
12	1	EA	CB01439045	SHIM SET	P	S			
13	1	EA	CB01439046	KEY	P	S			
14	3	EA	.....	PLUG	P	S	NOT SHOWN		
14	1	EA	.....	PLUG	P	S	NOT SHOWN		
15	3	EA	CB01439048	RING	P	S	INC IN A		
16	1	EA	CB01439060	WASHER-BACKUP	P	S			
17	2	EA	0091301828	FITTING	P	S			
18	15	EA	CB11439065	BOLT-MSK	P	S			
19	1	EA	CB01436109	BEARING	P	S			
20	1	EA	.....	CUP-BEARING	P	S			
21	10	EA	CB01439070	PIN-OUTER	P	S			
21	5	EA	CB01439071	PIN-INNER	P	S			
22	10	NA	CB11439068	ORDER 19M7657	P	S			
23	5	EA	CB11439069	BOLT-MSK	P	S			
24	2	EA	.....	PLUG	P	S			
25	1	EA	CB01439047	BEARING	P	S			
26	1	EA	.....	CUP-BEARING	P	S			
27	1	EA	.....	SEAL	P	S	INC IN A,B		
28	1	EA	.....	O-RING	P	S	INC IN A,B		
29	1	EA	.....	O-RING	P	S	INC IN A		
30	10	EA	.....	O-RING	P	S	INC IN A		
31	1	EA	.....	O-RING	P	S	INC IN A		
32	1	EA	.....	O-RING	P	S	INC IN A		
33	1	EA	.....	SHAFT DIRT EXCLUDER	P	S	INC IN A,B		

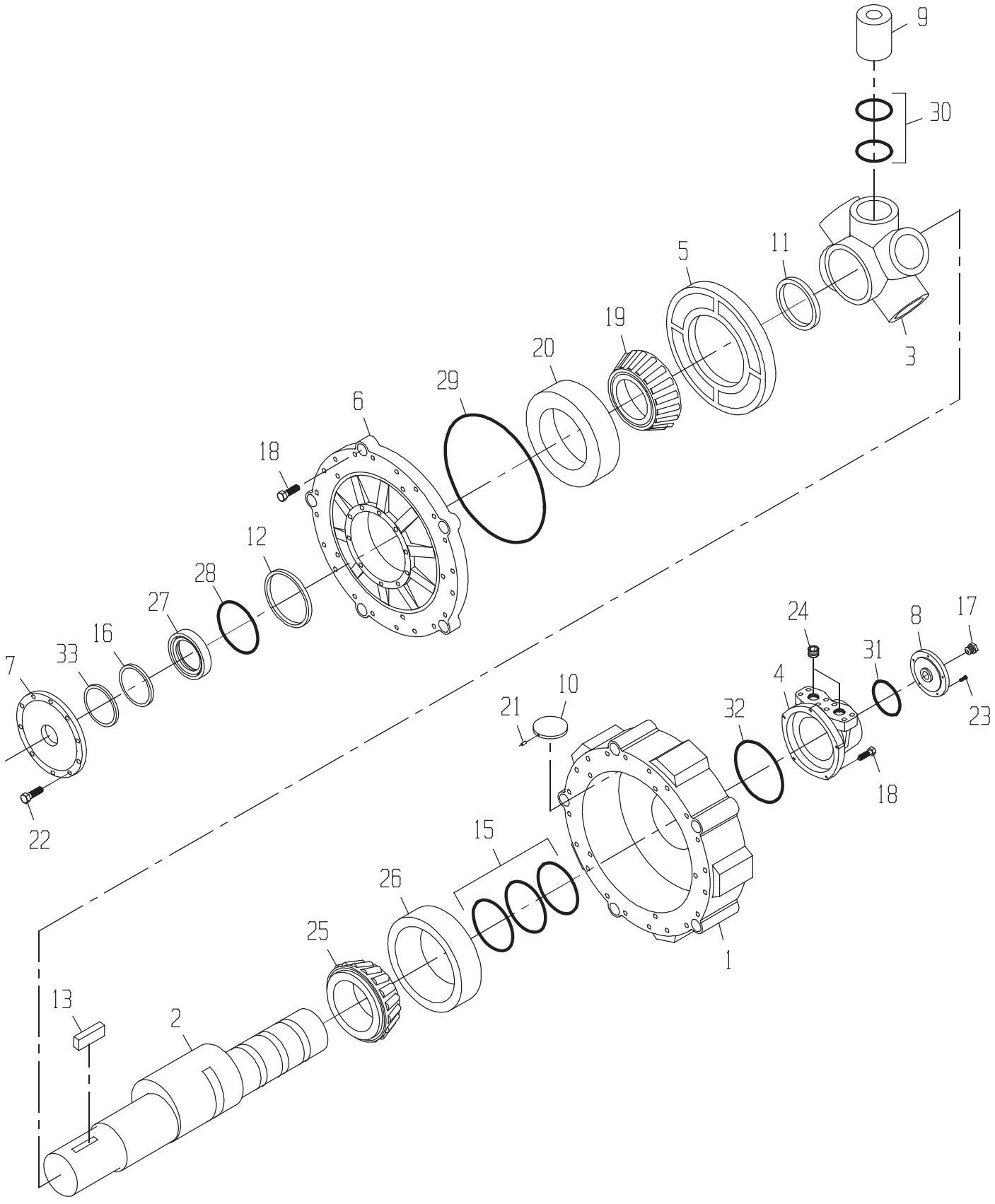
9
30
11
5
19
20
29
6
18
12
28
27
16
33
7
22
3
24
8
17
31
4
10
21
32
23
18
15
26
25
13
2
1

MOTOR-RADIAL PISTON

DRAWING NO. CB11417554

ITEM	QTY	UM	PART NBR.	DESCRIPTION			REMARKS	SERIAL NUMBER FROM	TO
A	1	EA	CB11439875	SEAL KIT-FULL SET	P	S	FULL KIT		
B	1	EA	CB11439874	SEAL KIT-SHAFT	P	S	SHAFT SEAL		
1	1	EA	.....	HOUSING	P	S	CRANKCASE		
2	1	EA	.....	SHAFT	P	S	CRANKCASE		
3	1	EA	.....	BLOCK-CYLINDER	P	S			
4	1	EA	.....	HOUSING	P	S	DISTRIBUTOR		
5	1	EA	.....	COUPLING	P	S			
6	1	EA	.....	COVER	P	S	DRIVE END		
7	1	EA	.....	COVER	P	S			
8	1	EA	.....	COVER	P	S			
9	5	EA	.....	PISTON	P	S			
10	5	EA	CB01439040	PAD	P	S			
11	1	EA	CB01439041	RING	P	S			
12	1	EA	CB01439045	SHIM SET	P	S			
13	1	EA	CB01439046	KEY	P	S			
14	3	EA	.....	PLUG	P	S	NOT SHOWN		
14	1	EA	.....	PLUG	P	S	NOT SHOWN		
15	3	EA	CB01439048	RING	P	S	INC IN A		
16	1	EA	CB01439060	WASHER-BACKUP	P	S			
17	2	EA	0091301828	FITTING	P	S			
18	15	EA	CB11439065	BOLT-MSK	P	S			
19	1	EA	CB01436109	BEARING	P	S			
20	1	EA	.....	CUP-BEARING	P	S			
21	10	EA	CB01439070	PIN-OUTER	P	S			
21	5	EA	CB01439071	PIN-INNER	P	S			
22	10	NA	CB11439068	ORDER 19M7657	P	S			
23	5	EA	CB11439069	BOLT-MSK	P	S			
24	2	EA	.....	PLUG	P	S			
25	1	EA	CB01439047	BEARING	P	S			
26	1	EA	.....	CUP-BEARING	P	S			
27	1	EA	.....	SEAL	P	S	INC IN A,B		
28	1	EA	.....	O-RING	P	S	INC IN A,B		
29	1	EA	.....	O-RING	P	S	INC IN A		
30	10	EA	.....	O-RING	P	S	INC IN A		
31	1	EA	.....	O-RING	P	S	INC IN A		
32	1	EA	.....	O-RING	P	S	INC IN A		
33	1	EA	.....	SHAFT DIRT EXCLUDER	P	S	INC IN A,B		

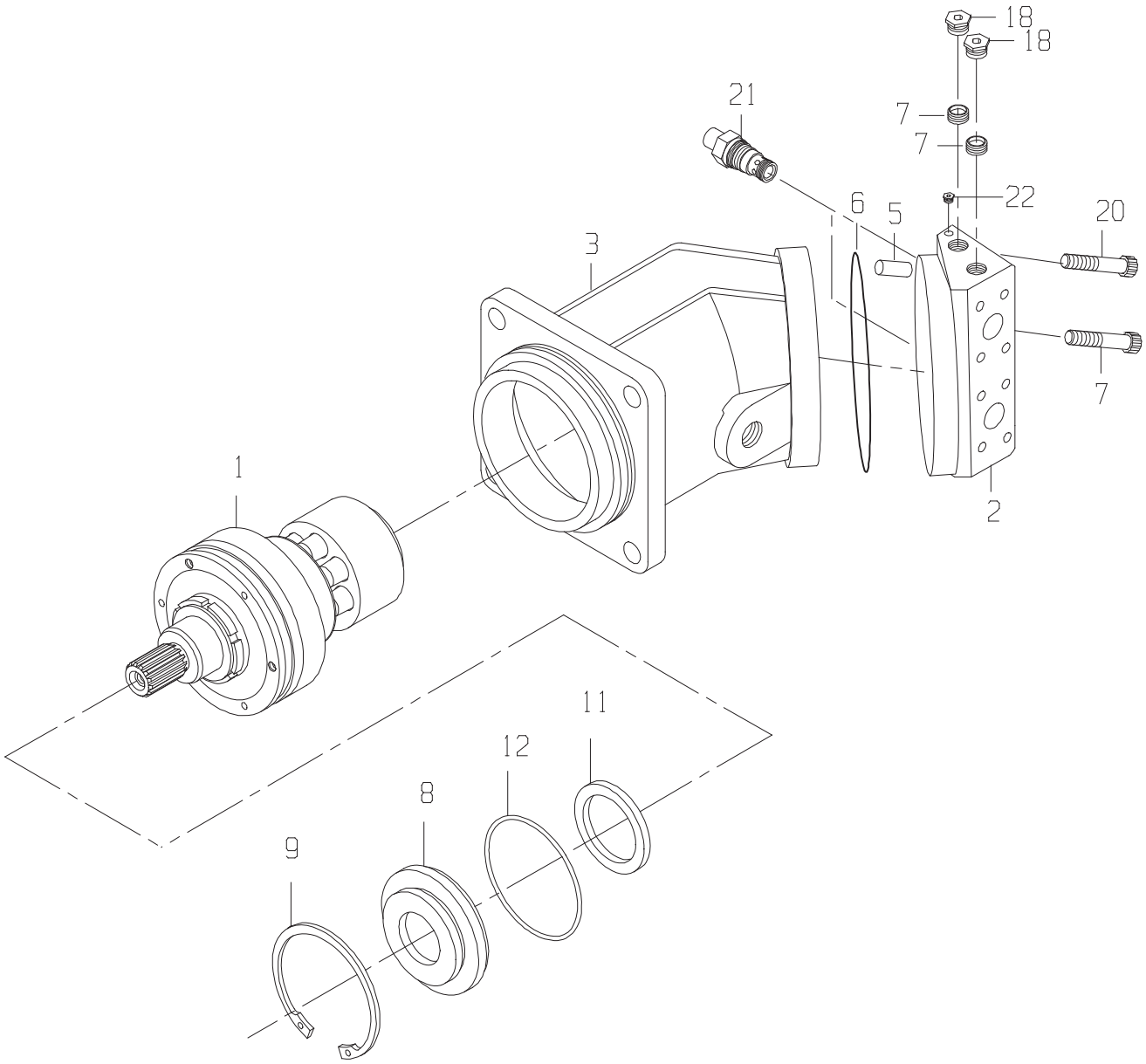
18
18
21
7
7
22
6
5
20
3
7
1
2
11
12
8
9

DRAWING NO. CB11437096

ITEM	QTY	UM	PART NBR.	DESCRIPTION	REMARKS	SERIAL NUMBER FROM	SERIAL NUMBER TO
1	1	EA	.....	ROTARY GROUP	P	S	
2	1	EA	.....	BLOCK	P	S	
3	1	EA	.....	HOUSING	P	S	
5	1	EA	0331306583	PIN	P	S	
6	1	EA	CB01413656	O-RING	P	S	
7	3	EA	CB01413674	BOLT-MSK	P	S	
8	1	EA	CB01413675	COVER	P	S	
9	1	EA	CB01413708	RETAINING RING	P	S	
11	1	EA	0330038935	SEAL-SHAFT	P	S	
12	1	EA	CB01413707	O-RING	P	S	
19	2	EA	CB01427913	VALVE-CHECK	P	S	
19	2	EA	CB01427913	VALVE-CHECK	P	S	
20	2	EA	CB01427908	SCREW	P	S	
21	2	EA	CB11446970	VALVE-RELIEF	P	S	
22	1	EA	0331384774	DOUBLE BREAK OFF PIN	P	S	

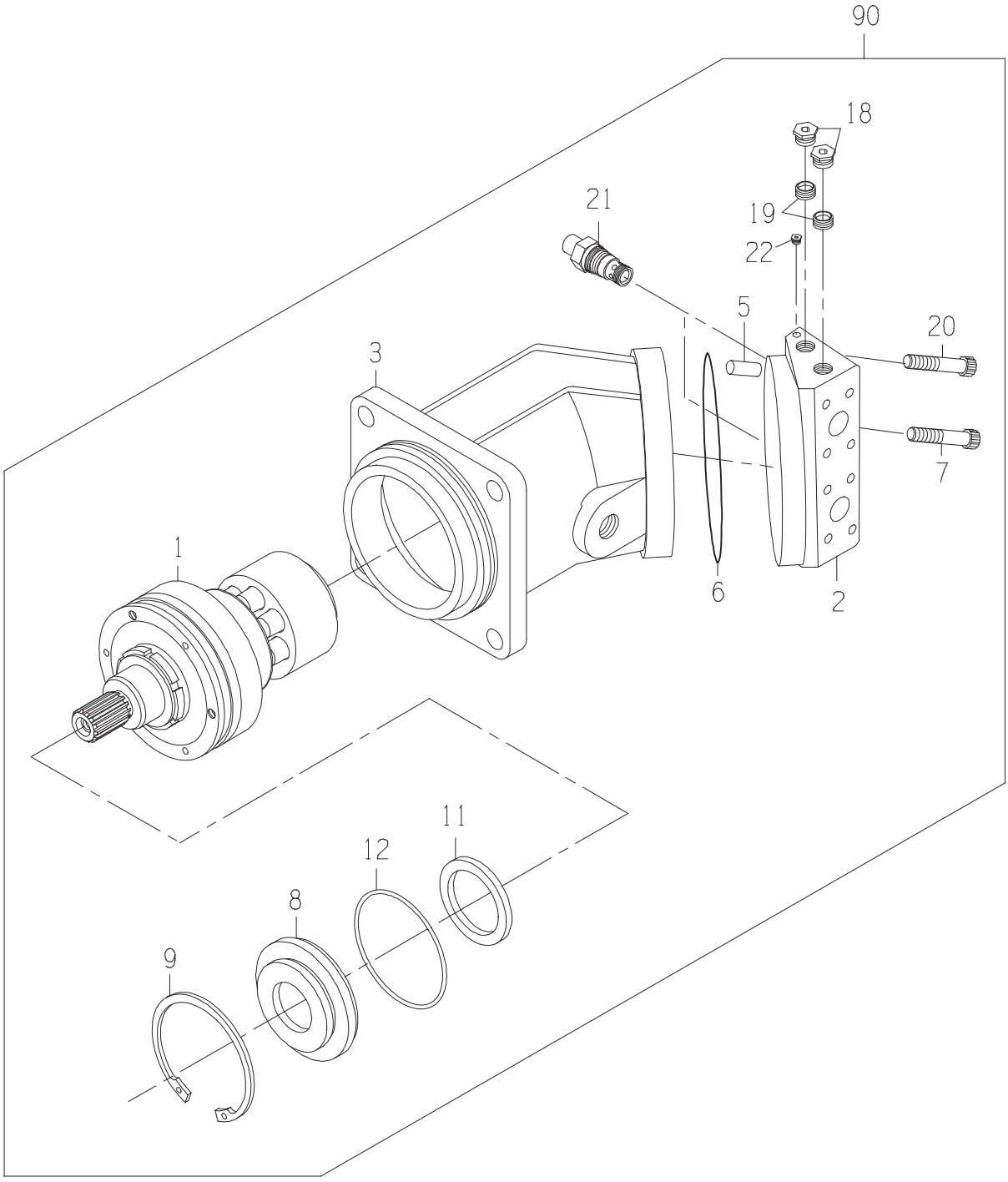
90
18
21
19
22
5
20
3
7
1
6
2
11
12
8
9

DRAWING NO. CB11453460

	ITEM	QTY	UM	PART NBR.	DESCRIPTION	REMARKS		SERIAL NUMBER FROM	TO
*	1	1	EA	.....	ROTARY GROUP	P	S	004005	-
*	2	1	EA	.....	BLOCK	P	S	004005	-
*	3	1	EA	.....	HOUSING	P	S	004005	-
*	5	1	EA	0331306583	PIN	P	S	004005	-
*	6	1	EA	CB01413656	O-RING	P	S	004005	-
*	7	3	EA	CB01413674	BOLT-MSK	P	S	004005	-
*	8	1	EA	CB01413675	COVER	P	S	004005	-
*	9	1	EA	CB01413708	RETAINING RING	P	S	004005	-
*	11	1	EA	0330038935	SEAL-SHAFT	P	S	004005	-
*	12	1	EA	CB01413707	O-RING	P	S	004005	-
	18	2	EA	R27175	FITTING	P	S		
*	19	2	EA	CB01427913	VALVE-CHECK	P	S	004005	-
*	20	2	EA	CB01427908	SCREW	P	S	004005	-
*	21	2	EA	CB11446970	VALVE-RELIEF	P	S	004005	-
*	22	1	EA	0331384774	DOUBLE BREAK OFF PIN	P	S	004005	-
	90	1	EA	.....	SHOW PARENT	F	S		

* VERIFY MACHINE SERIAL NUMBER BEFORE ORDERING

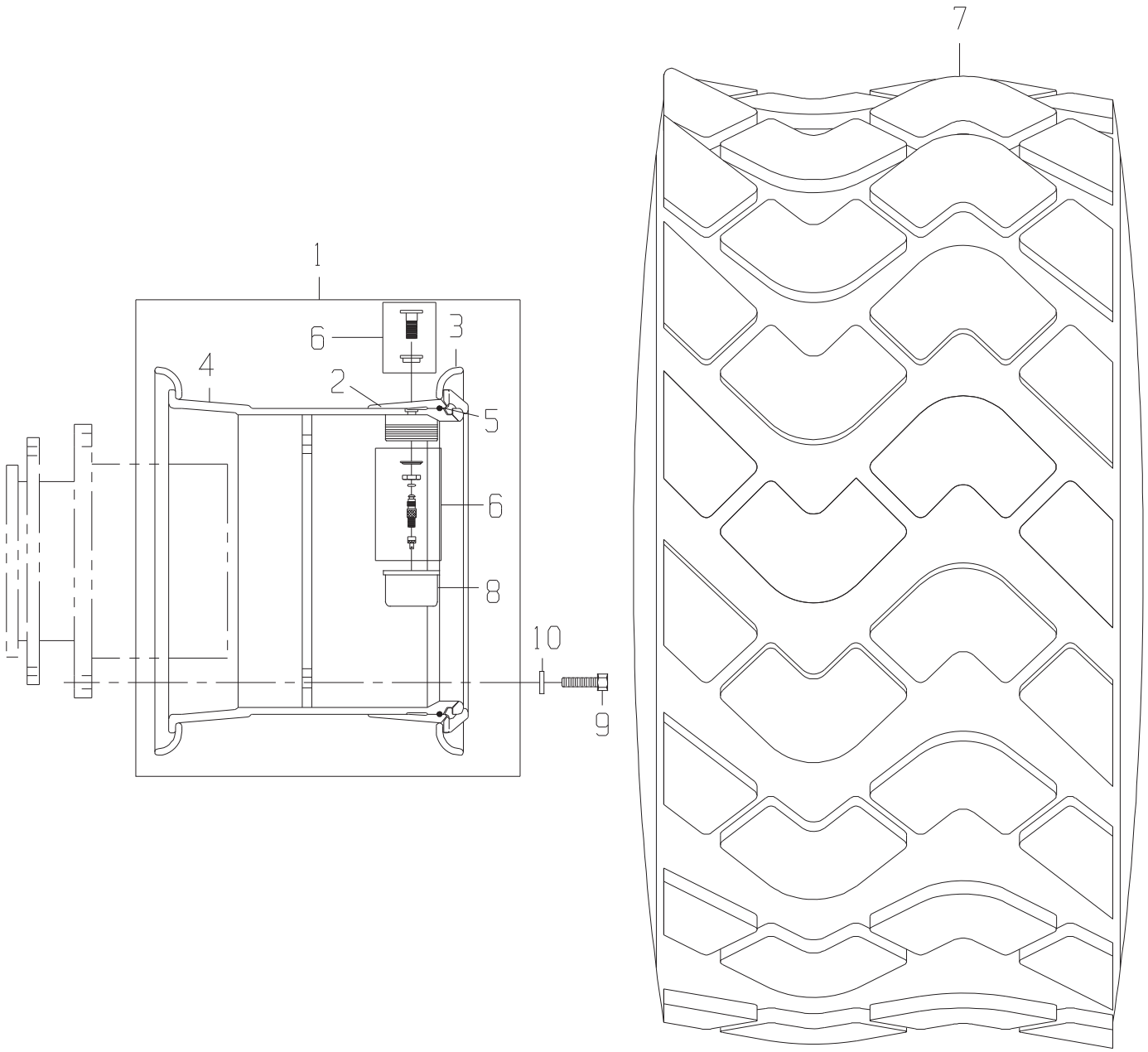
7
1
6
3
4
2
5
6
8
10
9

WHEEL GP-REAR MICHEL

DRAWING NO. CB11445956

	ITEM	QTY	UM	PART NBR.	DESCRIPTION	REMARKS	SERIAL NUMBER FROM	SERIAL NUMBER TO
	1	1	EA	CB01472816	WHEEL W/VALVE STEM	P 03259 B		
	2	1	EA	CB01410578	FLANGE	P 03259 S INCLD IN 1		
	3	2	EA	CB01410579	LOCK RING	P 03259 S INCLD IN 1		
	4	1	EA	CB01410576	RIM/DISC	P 03259 S INCLD IN 1		
	5	1	EA	CB01410580	O-RING SEAL OR	P 03259 S INCLD IN 1		
	6	1	EA	CB01410581	VALVE TR J	P 03259 S INCLD IN 1		
	7	1	EA	DP29881	TIRE	P 03259 B		
	8	1	EA	CB01410583	PIPE CAP	P 03259 S INCLD IN 1		
	9	16	EA	19M8224	BOLT-MHB	P 03259 B		
*	10	16	EA	0050022750	WASHER-HD	P 03259 B		-005224
*	10	16	EA	24M7242	WASHER	P 03259 B	005225	-

* VERIFY MACHINE SERIAL NUMBER BEFORE ORDERING

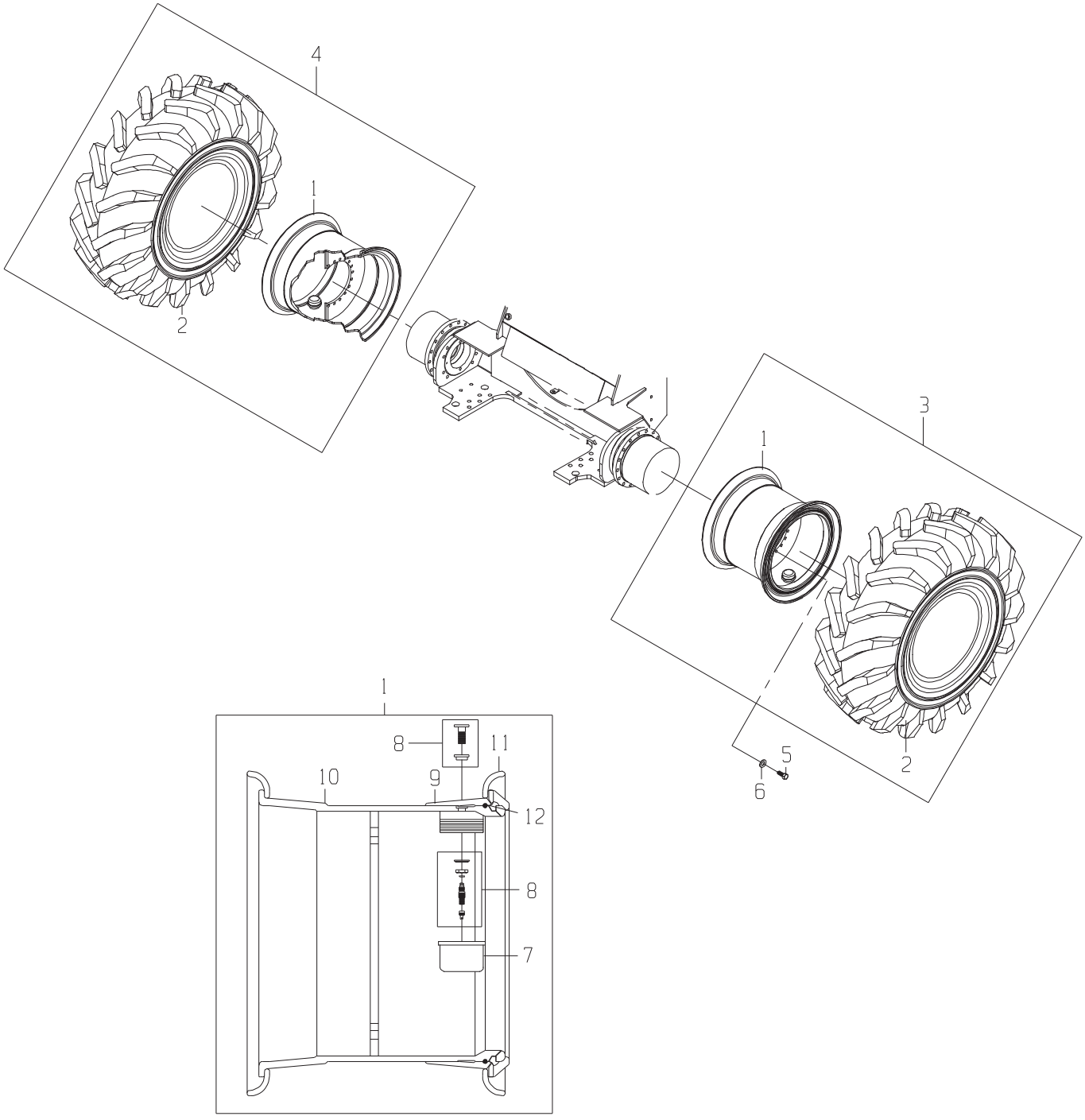
4
1
2
3
1
2
5
6
1
8
11
10
9
12
8
7

DRAWING NO. CB11409630

	ITEM	QTY	UM	PART NBR.	DESCRIPTION			REMARKS	SERIAL NUMBER FROM	TO
	1	1	EA	CB01472816	WHEEL W/VALVE STEM	P	S	REF		
	2	1	EA	0741402653	TIRE-23.5X25-20PR	P	S	REF		
	3	1	EA	CB11472825	WHEEL GP-REAR-LEFT(OPTION	B 03259	B			
	4	1	EA	CB11472826	WHEEL GP-REAR-RIGHT(OPTIO	B 03259	B			
	5	32	EA	19M8224	BOLT-MHB	P 03259	B			
*	6	32	EA	0050022750	WASHER-HD	P 03259	B			-005224
*	6	32	EA	24M7242	WASHER	P 03259	B		005225	-
	7	1	EA	CB01410583	PIPE CAP	P	S	REF		
	8	1	EA	CB01410581	VALVE TR J	P	S	REF		
	9	1	EA	CB01410578	FLANGE	P	S	REF		
	10	1	EA	CB01410576	RIM/DISC	P	S	REF		
	11	1	EA	CB01410579	LOCK RING	P	S	REF		
	12	1	EA	CB01410580	O-RING SEAL OR	P	S	REF		

* VERIFY MACHINE SERIAL NUMBER BEFORE ORDERING

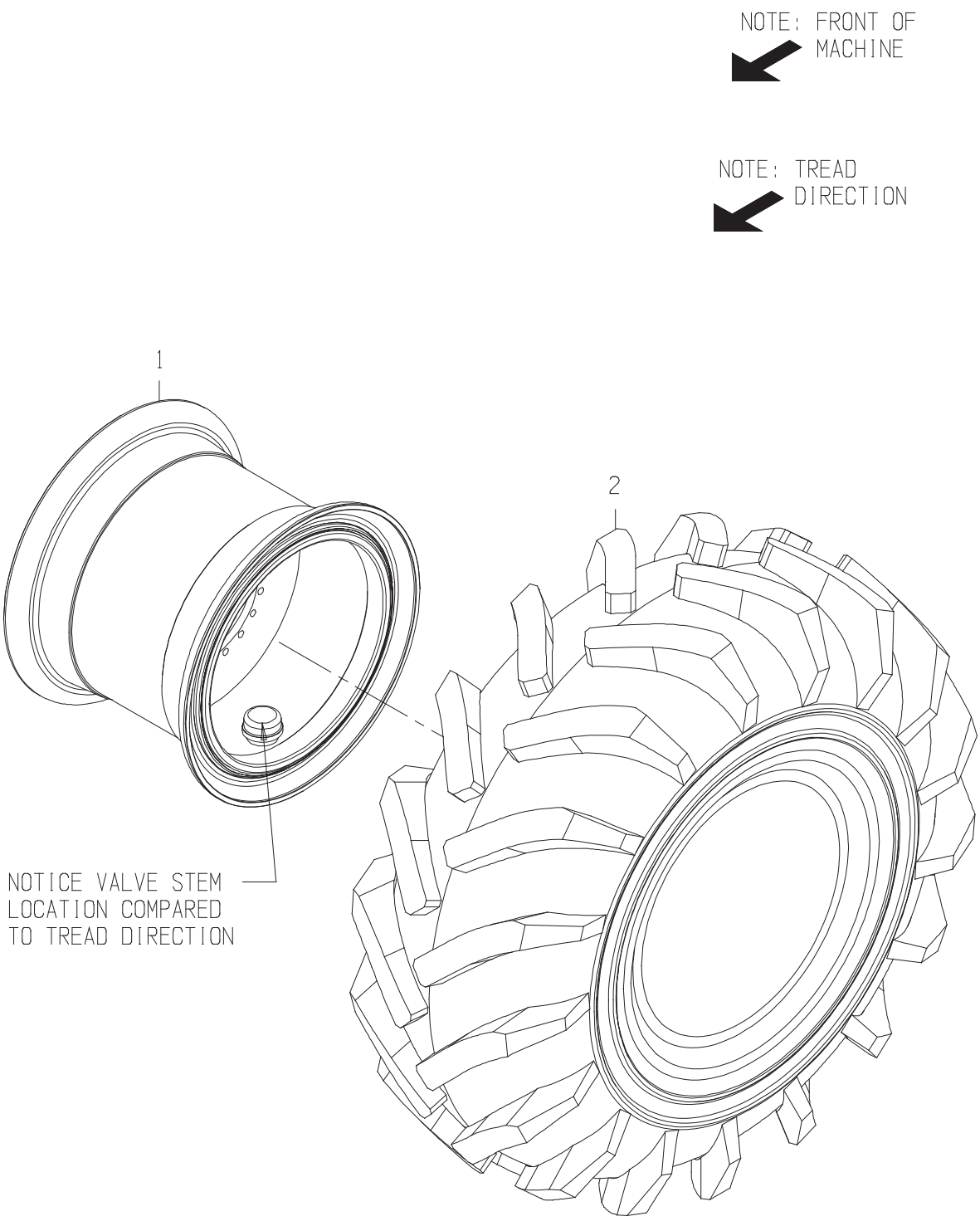
NOTE: FRONT OF MACHINE
NOTE: TREAD DIRECTION
1
2
NOTICE VALVE STEM LOCATION COMPARED TO TREAD DIRECTION

DRAWING NO. CB11472825

ITEM	QTY	UM	PART NBR.	DESCRIPTION	REMARKS	SERIAL NUMBER FROM	SERIAL NUMBER TO
1	1	EA	CB01472816	WHEEL W/VALVE STEM	P 03200 S		
2	1	EA	0741402653	TIRE-23.5X25-20PR	P 03200 S		

NOTE: FRONT OF MACHINE

NOTE: TREAD DIRECTION

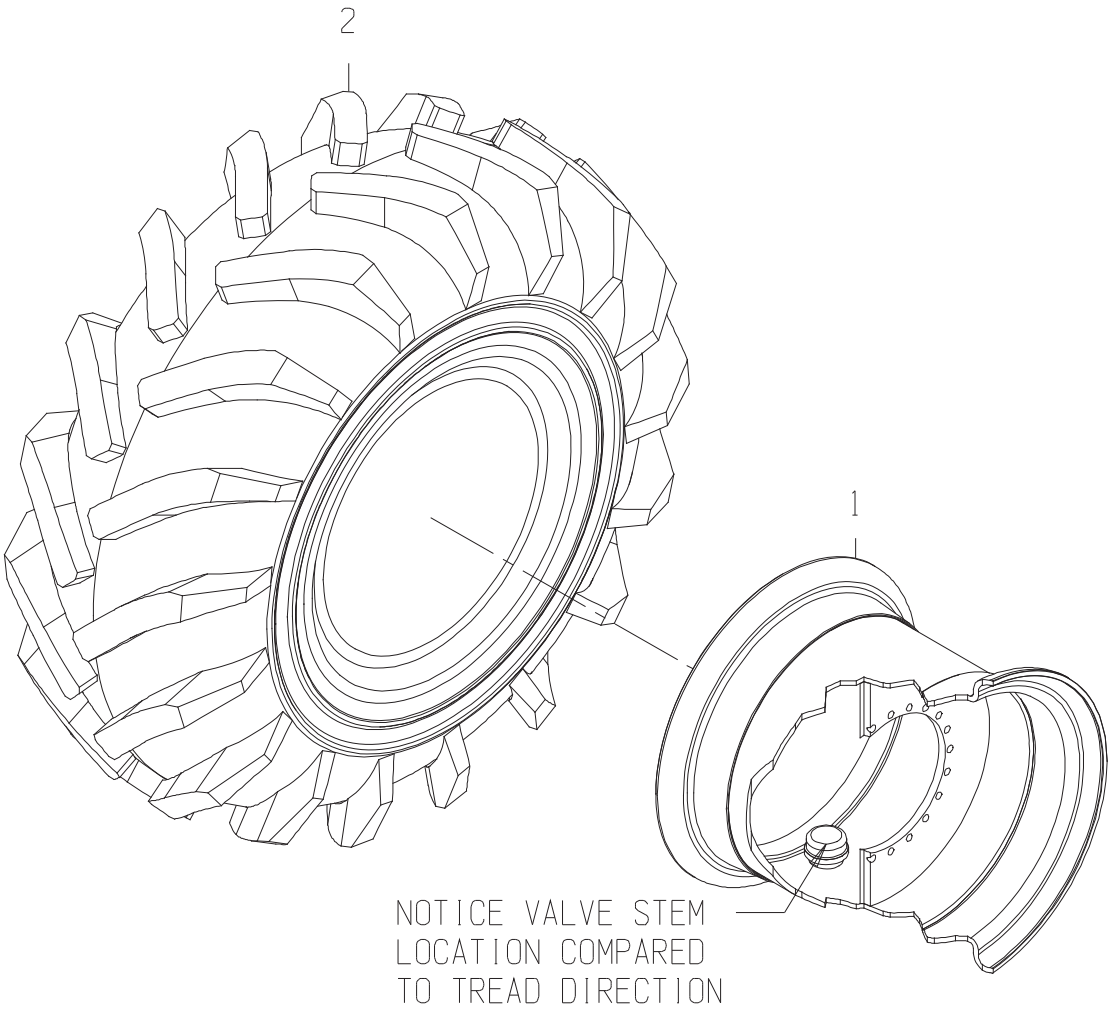

DRAWING NO. CB11472826

ITEM	QTY	UM	PART NBR.	DESCRIPTION	REMARKS	SERIAL NUMBER FROM	SERIAL NUMBER TO
1	1	EA	CB01472816	WHEEL W/VALVE STEM	P 03200 S		
2	1	EA	0741402653	TIRE-23.5X25-20PR	P 03200 S		

PART NBR.	ITEM	PAGE	PART NBR.	ITEM	PAGE	PART NBR.	ITEM	PAGE	PART NBR.	ITEM	PAGE
AA20226	13	0009.0	AH134724	8	0066.0	AH166364	28	0066.0	AH210484	B	0147.0
AA20226	45	0021.0	AH134884	1	0055.0	AH166648	9	0062.0	AH210770	30	0065.0
AA20226	7	0253.0	AH135354	6	0076.0	AH167731	34	0055.0	AH211164	7	0065.0
AA20226	7	0277.0	AH138098	12	0781.0	AH168324	6	0043.0	AH211659	9	0066.0
AA20226	7	0303.0	AH140170	18	0049.0	AH168718	1	0118.0	AH211917	13	0056.0
AA20226	7	0330.0	AH140497	5	0049.0	AH169549	9	0049.0	AH213697	3	0770.0
AA20226	7	0359.0	AH141012	10	0781.0	AH169595	21	0066.0	AH216163	36	0063.0
AA20226	7	0384.0	AH144084	10	0055.0	AH169595	DWG	0067.0	AH216261	6	0063.0
AA20226	7	0414.0	AH146623	1	0051.0	AH169812	15	0057.0	AH217271	14	0059.0
AA20226	7	0442.0	AH147170	21	0192.0	AH169813	16	0057.0	AH218948	22	0066.0
AA20226	7	0476.0	AH148649	8	0043.0	AH170099	13	0057.0	AH222596	23	0047.0
AA20226	7	0478.0	AH148694	1	0146.0	AH170295	12	0057.0	AH224971	3	0770.0
AA20226	7	0504.0	AH148694	DWG	0147.0	AH170341	14	0057.0	AH87272	19	0045.0
AA20226	7	0506.0	AH149228	5	0073.0	AH170532	24	0065.0	AH89557	12	0055.0
AA20226	7	0535.0	AH149322	11	0047.0	AH170588	25	0061.0	AL117352	19	0067.0
AA20226	7	0537.0	AH149323	16	0047.0	AH170947	34	0056.0	AL117354	7	0067.0
AA20226	7	0566.0	AH149375	7	0047.0	AH170998	33	0065.0	AL117358	9	0067.0
AA20226	7	0568.0	AH149561	8	0047.0	AH171536	7	0066.0	AL117445	22	0067.0
AA20226	7	0600.0	AH149562	6	0047.0	AH171537	12	0066.0	AL117447	20	0067.0
AA20226	7	0602.0	AH149817	C	0051.0	AH174116	1	0056.0	AL117448	21	0067.0
AA20226	7	0631.0	AH149835	1	0065.0	AH174640	5	0043.0	AL151001	6	0067.0
AA20226	7	0633.0	AH150260	41	0055.0	AH175301	33	0059.0	AL151392	1	0067.0
AA20226	7	0665.0	AH151024	33	0058.0	AH202250	5	0057.0	AL156124	18	0067.0
AA20226	7	0667.0	AH153910	26	0056.0	AH202980	17	0067.0	AL156127	15	0067.0
AA20226	7	0699.0	AH154218	11	0056.0	AH202990	10	0067.0	AL166450	16	0067.0
AA20226	7	0701.0	AH154278	5	0065.0	AH202995	14	0067.0	AL35642	1	0060.0
AH108299	41	0050.0	AH154468	7	0117.0	AH203002	2	0067.0	AL35642	1	0075.0
AH108299	24	0057.0	AH154468	DWG	0118.0	AH203004	12	0067.0	AL39108	8	0075.0
AH10888	16	0049.0	AH154696	29	0056.0	AH203005	13	0067.0	AL39108	22	0772.0
AH109788	9	0047.0	AH155929	22	0071.0	AH203007	11	0067.0	AL39108	22	0783.0
AH112678	27	0133.0	AH155929	22	0072.0	AH203871	9	0055.0	AL61306	12	0075.0
AH115833	1	0064.0	AH155929	3	0080.0	AH206705	21	0058.0	AL61306	24	0772.0
AH115836	7	0064.0	AH156145	2	0195.0	AH206705	21	0059.0	AL61306	24	0783.0
AH120446	5	0064.0	AH157554	4	0186.0	AH206878	3	0063.0	AL77483	6	0074.0
AH120541	20	0056.0	AH157555	3	0186.0	AH206941	35	0063.0	AL77484	7	0074.0
AH120547	8	0064.0	AH158291	8	0058.0	AH206962	9	0063.0	AL78021	8	0074.0
AH123902	2	0065.0	AH158291	8	0059.0	AH206963	17	0063.0	AL78919	2	0061.0
AH123907	35	0065.0	AH158291	26	0772.0	AH206969	23	0063.0	AM127624	21	0114.0
AH123908	17	0065.0	AH158291	26	0783.0	AH207302	4	0064.0	AM127624	27	0750.0
AH123909	28	0065.0	AH159332	21	0056.0	AH207960	5	0056.0	AN130930	6	0186.0
AH123910	27	0065.0	AH159333	30	0056.0	AH208067	9	0056.0	AN203071	5	0074.0
AH123911	29	0065.0	AH161891	D	0051.0	AH208068	19	0057.0	AN203821	38	0157.0
AH124882	14	0058.0	AH163522	3	0190.0	AH208069	6	0056.0	AN203821	1	0160.0
AH124932	1	0781.0	AH163718	11	0050.0	AH208070	18	0057.0	AN203822	39	0157.0
AH125505	13	0055.0	AH163718	DWG	0051.0	AH208071	17	0057.0	AN203822	16	0160.0
AH128926	39	0055.0	AH164062	1	0186.0	AH208072	10	0057.0	AN205832	5	0777.0
AH131965	16	0045.0	AH164063	2	0186.0	AH208073	20	0057.0	AN205832	5	0797.0
AH132783	2	0064.0	AH165023	25	0071.0	AH208583	30	0055.0	AN205833	6	0777.0
AH132819	2	0062.0	AH165023	25	0072.0	AH209859	4	0062.0	AN205833	6	0797.0
AH132819	2	0062.0	AH166260	1	0074.0	AH209862	6	0064.0	AN205976	16	0157.0

PART NBR.	ITEM	PAGE	PART NBR.	ITEM	PAGE	PART NBR.	ITEM	PAGE	PART NBR.	ITEM	PAGE
AN205976	DWG	0160.0	AT124635	6	0763.0	AT205027	20	0109.0	AT205083	16	0806.0
AN206314	A	0160.0	AT124681	21	0105.0	AT205027	20	0260.0	AT214753	9	0214.0
AN221429	18	0174.0	AT124681	19	0114.0	AT205027	20	0284.0	AT214753	9	0232.0
AN221429	15	0190.0	AT124681	5	0131.0	AT205027	20	0310.0	AT214753	9	0256.0
AN240645	4	0074.0	AT124775	22	0002.0	AT205027	20	0337.0	AT214753	9	0280.0
AN273958	5	0184.0	AT124775	2	0142.0	AT205027	20	0366.0	AT214753	9	0306.0
AN275468	1	0184.0	AT124775	22	0799.0	AT205027	20	0391.0	AT214753	9	0333.0
AN276232	15	0058.0	AT124775	22	0806.0	AT205027	20	0421.0	AT214753	9	0362.0
AN276232	15	0059.0	AT130104	22	0074.0	AT205027	20	0449.0	AT214753	9	0387.0
AN276329	51	0055.0	AT130104	18	0093.0	AT205027	20	0485.0	AT214753	9	0417.0
AN276490	1	0166.0	AT130104	21	0194.0	AT205027	20	0513.0	AT214753	9	0445.0
AN276491	1	0166.0	AT133366	9	0020.0	AT205027	20	0544.0	AT214753	9	0481.0
AN276582	16	0058.0	AT141011	9	0194.0	AT205027	20	0575.0	AT214753	9	0509.0
AN276582	16	0059.0	AT142028	23	0024.0	AT205027	20	0609.0	AT214753	9	0540.0
AN276845	27	0066.0	AT144128	8	0760.0	AT205027	20	0640.0	AT214753	9	0571.0
AR104516	11	0781.0	AT144146	6	0196.0	AT205027	20	0674.0	AT214753	9	0605.0
AR21836	16	0075.0	AT162597	1	0045.0	AT205027	20	0708.0	AT214753	9	0636.0
AR21836	8	0180.0	AT162848	10	0190.0	AT205067	2	0025.0	AT214753	9	0670.0
AR21836	8	0181.0	AT170854	56	0045.0	AT205080	11	0203.0	AT214753	9	0704.0
AR21836	6	0187.0	AT172728	9	0050.0	AT205083	16	0002.0	AT216052	13	0209.0
AR21837	23	0187.0	AT175841	13	0093.0	AT205083	38	0076.0	AT250878	14	0112.0
AR21837	5	0191.0	AT176193	26	0172.0	AT205083	16	0099.0	AT251026	27	0001.0
AR21837	5	0191.0	AT176905	3	0045.0	AT205083	12	0101.0	AT251026	13	0036.0
AR21842	35	0122.0	AT176905	3	0088.0	AT205083	15	0104.0	AT251026	10	0200.0
AR21999	11	0073.0	AT176905	10	0090.0	AT205083	6	0106.0	AT251026	27	0798.0
AR27940	22	0192.0	AT176905	17	0093.0	AT205083	9	0108.0	AT251026	27	0805.0
AR56766	18	0192.0	AT176905	14	0187.0	AT205083	10	0113.0	AT262182	29	0059.0
AR62150	9	0052.0	AT176905	1	0190.0	AT205083	43	0136.0	AT262182	55	0192.0
AT106413	45	0045.0	AT176905	18	0195.0	AT205083	16	0139.0	AT262455	9	0214.0
AT119204	4	0001.0	AT176905	23	0196.0	AT205083	36	0142.0	AT262455	9	0232.0
AT119204	4	0798.0	AT176905	23	0196.0	AT205083	19	0150.0	AT262455	9	0256.0
AT119204	4	0805.0	AT177977	8	0761.0	AT205083	34	0157.0	AT262455	9	0280.0
AT119290	8	0089.0	AT182433	21	0076.0	AT205083	14	0161.0	AT262455	9	0306.0
AT119290	33	0129.0	AT182433	29	0155.0	AT205083	13	0259.0	AT262455	9	0333.0
AT119290	5	0194.0	AT182433	27	0195.0	AT205083	13	0283.0	AT262455	9	0362.0
AT119290	12	0196.0	AT182434	20	0048.0	AT205083	13	0309.0	AT262455	9	0387.0
AT119301	52	0014.0	AT182434	20	0048.0	AT205083	13	0336.0	AT262455	9	0417.0
AT119301	13	0094.0	AT182434	5	0050.0	AT205083	13	0365.0	AT262455	9	0445.0
AT124557	34	0025.0	AT182434	11	0081.0	AT205083	13	0390.0	AT262455	9	0481.0
AT124557	5	0087.0	AT182434	7	0083.0	AT205083	13	0420.0	AT262455	9	0509.0
AT124557	3	0088.0	AT182434	30	0142.0	AT205083	13	0448.0	AT262455	9	0540.0
AT124557	8	0093.0	AT182434	6	0167.0	AT205083	13	0484.0	AT262455	9	0571.0
AT124557	8	0191.0	AT182434	12	0197.0	AT205083	13	0512.0	AT262455	9	0605.0
AT124557	47	0192.0	AT186702	35	0174.0	AT205083	13	0543.0	AT262455	9	0636.0
AT124557	17	0194.0	AT187013	16	0188.0	AT205083	13	0574.0	AT262455	9	0670.0
AT124557	17	0194.0	AT187013	2	0194.0	AT205083	13	0608.0	AT262455	9	0704.0
AT124557	24	0196.0	AT190063	51	0143.0	AT205083	13	0639.0	AT262972	22	0171.0
AT124635	7	0760.0	AT190943	27	0196.0	AT205083	13	0673.0	AT316249	A	0158.0
AT124635	7	0761.0	AT195301	12	0080.0	AT205083	13	0707.0	AT35123	5	0117.0
AT124635	7	0762.0	AT205027	20	0107.0	AT205083	16	0799.0	AT35123	2	0119.0

PART NBR.	ITEM	PAGE	PART NBR.	ITEM	PAGE	PART NBR.	ITEM	PAGE	PART NBR.	ITEM	PAGE
AT35123	45	0122.0	BP12214	4	0278.0	BP12214	15	0639.0	CB01410581	8	0029.0
AT35123	3	0146.0	BP12214	7	0279.0	BP12214	22	0650.0	CB01410581	6	0815.0
AT35123	2	0148.0	BP12214	15	0283.0	BP12214	16	0654.0	CB01410581	8	0816.0
AT35123	43	0157.0	BP12214	22	0294.0	BP12214	8	0666.0	CB01410583	7	0029.0
AT35831	3	0191.0	BP12214	13	0298.0	BP12214	8	0668.0	CB01410583	8	0815.0
AT37476	10	0188.0	BP12214	8	0304.0	BP12214	15	0673.0	CB01410583	7	0816.0
AT41188	9	0196.0	BP12214	15	0309.0	BP12214	8	0700.0	CB01410590	7	0026.0
AT49216	16	0112.0	BP12214	8	0331.0	BP12214	8	0702.0	CB01411023	6	0026.0
AT49216	17	0140.0	BP12214	7	0332.0	BP12214	7	0703.0	CB01411068	10	0185.0
AT56657	12	0185.0	BP12214	15	0336.0	BP12214	15	0707.0	CB01411883	5	0015.0
AT63265	11	0190.0	BP12214	22	0347.0	BP12214	22	0718.0	CB01411886	1	0736.0
AT78534	7	0090.0	BP12214	13	0351.0	BP12214	16	0722.0	CB01411893	11	0021.0
AZ40754	14	0772.0	BP12214	4	0360.0	BP12214	11	0746.0	CB01412133	11	0105.0
AZ40754	14	0783.0	BP12214	15	0365.0	BP12214	11	0747.0	CB01412133	8	0110.0
AZ41346	14	0068.0	BP12214	4	0385.0	BP12214	17	0750.0	CB01412133	5	0163.0
AZ41346	14	0069.0	BP12214	7	0386.0	BP12214	24	0754.0	CB01412134	12	0105.0
AZ41346	14	0092.0	BP12214	15	0390.0	BP12214	5	0755.0	CB01412134	9	0110.0
AZ43416	21	0772.0	BP12214	13	0401.0	BP12214	4	0756.0	CB01412134	16	0114.0
AZ43416	21	0783.0	BP12214	16	0406.0	BP12214	26	0768.0	CB01412134	6	0163.0
AZ43775	15	0061.0	BP12214	8	0415.0	BP12214	3	0773.0	CB01412137	13	0105.0
AZ43879	28	0013.0	BP12214	15	0420.0	BP12214	26	0779.0	CB01412137	15	0114.0
AZ51404	28	0171.0	BP12214	8	0443.0	BP12214	3	0784.0	CB01412207	3	0165.0
AZ58888	3	0067.0	BP12214	7	0444.0	BP12214	5	0793.0	CB01412238	25	0754.0
AZ58967	5	0067.0	BP12214	15	0448.0	CB01382768	2	0074.0	CB01412609	C	0133.0
AZ58968	4	0067.0	BP12214	13	0459.0	CB01383699	27	0019.0	CB01412616	25	0107.0
BP12214	10	0009.0	BP12214	16	0464.0	CB01383699	27	0019.0	CB01412616	25	0109.0
BP12214	25	0010.0	BP12214	4	0477.0	CB01383699	27	0019.0	CB01412616	25	0260.0
BP12214	9	0017.0	BP12214	4	0479.0	CB01390882	24	0019.0	CB01412616	25	0284.0
BP12214	9	0017.0	BP12214	15	0484.0	CB01397933	41	0021.0	CB01412616	25	0310.0
BP12214	10	0019.0	BP12214	4	0505.0	CB01397935	15	0017.0	CB01412616	25	0337.0
BP12214	10	0019.0	BP12214	4	0507.0	CB01401728	32	0033.0	CB01412616	25	0366.0
BP12214	12	0020.0	BP12214	7	0508.0	CB01401728	32	0034.0	CB01412616	25	0391.0
BP12214	12	0020.0	BP12214	15	0512.0	CB01401728	32	0035.0	CB01412616	25	0421.0
BP12214	35	0021.0	BP12214	22	0523.0	CB01402800	4	0748.0	CB01412616	25	0449.0
BP12214	25	0024.0	BP12214	16	0527.0	CB01402800	4	0749.0	CB01412616	25	0485.0
BP12214	10	0025.0	BP12214	8	0536.0	CB01406658	10	0080.0	CB01412616	25	0513.0
BP12214	7	0038.0	BP12214	4	0538.0	CB01409089	26	0058.0	CB01412616	25	0544.0
BP12214	17	0040.0	BP12214	15	0543.0	CB01409089	26	0059.0	CB01412616	25	0575.0
BP12214	28	0042.0	BP12214	8	0567.0	CB01410576	10	0029.0	CB01412616	25	0609.0
BP12214	45	0050.0	BP12214	4	0569.0	CB01410576	4	0815.0	CB01412616	25	0640.0
BP12214	45	0050.0	BP12214	7	0570.0	CB01410576	10	0816.0	CB01412616	25	0674.0
BP12214	20	0077.0	BP12214	15	0574.0	CB01410578	9	0029.0	CB01412616	25	0708.0
BP12214	14	0106.0	BP12214	22	0585.0	CB01410578	2	0815.0	CB01413378	13	0102.0
BP12214	34	0136.0	BP12214	16	0589.0	CB01410578	9	0816.0	CB01413378	13	0807.0
BP12214	3	0198.0	BP12214	4	0601.0	CB01410579	11	0029.0	CB01413378	95	0807.0
BP12214	7	0231.0	BP12214	8	0603.0	CB01410579	3	0815.0	CB01413656	6	0813.0
BP12214	13	0243.0	BP12214	15	0608.0	CB01410579	11	0816.0	CB01413656	6	0814.0
BP12214	13	0248.0	BP12214	4	0632.0	CB01410580	12	0029.0	CB01413674	7	0007.0
BP12214	4	0254.0	BP12214	8	0634.0	CB01410580	5	0815.0	CB01413674	7	0804.0
BP12214	15	0259.0	BP12214	7	0635.0	CB01410580	12	0816.0	CB01413674	7	0813.0

PART NBR.	ITEM	PAGE	PART NBR.	ITEM	PAGE	PART NBR.	ITEM	PAGE	PART NBR.	ITEM	PAGE
CB01413674	7	0814.0	CB01419160	49	0014.0	CB01422414	5	0749.0	CB01424426	13	0702.0
CB01413675	8	0813.0	CB01419160	49	0014.0	CB01422545	1	0016.0	CB01424426	17	0761.0
CB01413675	8	0814.0	CB01419160	17	0197.0	CB01422547	2	0016.0	CB01424472	25	0047.0
CB01413707	12	0813.0	CB01419165	2	0744.0	CB01422664	35	0157.0	CB01424542	8	0762.0
CB01413707	12	0814.0	CB01419165	2	0745.0	CB01422865	5	0001.0	CB01424545	39	0020.0
CB01413708	9	0813.0	CB01419173	29	0014.0	CB01422865	5	0798.0	CB01424815	53	0021.0
CB01413708	9	0814.0	CB01419201	31	0014.0	CB01422865	5	0805.0	CB01424817	16	0024.0
CB01414601	11	0209.0	CB01419240	45	0014.0	CB01422867	24	0020.0	CB01424817	19	0764.0
CB01414602	12	0209.0	CB01419254	19	0014.0	CB01423018	30	0014.0	CB01424817	40	0768.0
CB01415513	10	0167.0	CB01419299	46	0014.0	CB01423023	38	0014.0	CB01424817	40	0779.0
CB01415781	13	0013.0	CB01419681	12	0192.0	CB01423065	17	0132.0	CB01424941	9	0114.0
CB01416042	21	0002.0	CB01419684	44	0192.0	CB01423585	30	0047.0	CB01424941	16	0141.0
CB01416042	11	0161.0	CB01419685	45	0192.0	CB01423594	29	0047.0	CB01424941	23	0750.0
CB01416042	21	0799.0	CB01419687	46	0192.0	CB01423596	26	0047.0	CB01424944	4	0105.0
CB01416042	21	0806.0	CB01420399	11	0042.0	CB01423810	3	0133.0	CB01424944	3	0327.0
CB01416591	35	0807.0	CB01420562	3	0748.0	CB01423811	4	0133.0	CB01424944	3	0356.0
CB01416712	70	0102.0	CB01420562	3	0749.0	CB01423812	5	0133.0	CB01424944	3	0439.0
CB01416716	44	0169.0	CB01420937	3	0174.0	CB01423814	6	0133.0	CB01424944	3	0472.0
CB01417876	4	0014.0	CB01420945	10	0039.0	CB01423817	9	0133.0	CB01424944	3	0563.0
CB01417877	14	0014.0	CB01420945	13	0040.0	CB01423822	21	0133.0	CB01424944	3	0597.0
CB01417879	18	0014.0	CB01420945	10	0043.0	CB01423824	30	0133.0	CB01424944	3	0628.0
CB01418193	8	0161.0	CB01420945	4	0044.0	CB01423843	19	0049.0	CB01424944	3	0662.0
CB01418263	20	0014.0	CB01420945	49	0045.0	CB01423866	48	0014.0	CB01424944	3	0693.0
CB01418292	6	0015.0	CB01420945	11	0046.0	CB01423912	2	0023.0	CB01424944	3	0696.0
CB01418358	41	0014.0	CB01420945	16	0093.0	CB01423915	3	0023.0	CB01424944	3	0730.0
CB01418406	10	0001.0	CB01421007	39	0069.0	CB01423920	5	0023.0	CB01424944	3	0733.0
CB01418406	10	0798.0	CB01421392	14	0076.0	CB01423925	6	0023.0	CB01424944	25	0750.0
CB01418406	10	0805.0	CB01421473	6	0014.0	CB01423961	2	0764.0	CB01424947	24	0750.0
CB01418408	17	0001.0	CB01421473	6	0014.0	CB01424036	20	0021.0	CB01425122	9	0071.0
CB01418408	17	0798.0	CB01421692	1	0197.0	CB01424053	33	0021.0	CB01425122	9	0072.0
CB01418408	17	0805.0	CB01421692	4	0231.0	CB01424057	2	0022.0	CB01425122	9	0091.0
CB01418422	11	0001.0	CB01421692	4	0279.0	CB01424096	45	0169.0	CB01425129	24	0068.0
CB01418422	11	0798.0	CB01421692	4	0332.0	CB01424142	35	0068.0	CB01425129	24	0069.0
CB01418422	11	0805.0	CB01421692	4	0386.0	CB01424142	35	0069.0	CB01425129	24	0092.0
CB01418525	3	0019.0	CB01421692	4	0444.0	CB01424342	14	0016.0	CB01425166	15	0039.0
CB01418527	22	0019.0	CB01421692	4	0508.0	CB01424345	7	0016.0	CB01425166	14	0040.0
CB01418665	1	0162.0	CB01421692	4	0570.0	CB01424351	6	0016.0	CB01425166	3	0044.0
CB01418666	2	0162.0	CB01421692	4	0635.0	CB01424413	15	0132.0	CB01425166	5	0046.0
CB01418667	3	0162.0	CB01421692	4	0703.0	CB01424413	4	0142.0	CB01425166	10	0053.0
CB01418668	4	0162.0	CB01421712	8	0197.0	CB01424426	13	0304.0	CB01425166	15	0093.0
CB01418673	34	0102.0	CB01421716	16	0076.0	CB01424426	13	0331.0	CB01425223	11	0763.0
CB01418673	34	0103.0	CB01421749	11	0197.0	CB01424426	13	0415.0	CB01425224	13	0304.0
CB01418673	34	0807.0	CB01421974	5	0019.0	CB01424426	13	0443.0	CB01425224	13	0331.0
CB01418923	3	0014.0	CB01421974	17	0045.0	CB01424426	13	0536.0	CB01425224	13	0415.0
CB01418924	7	0014.0	CB01422284	5	0110.0	CB01424426	13	0567.0	CB01425224	13	0443.0
CB01418926	11	0014.0	CB01422287	7	0110.0	CB01424426	13	0603.0	CB01425224	13	0536.0
CB01418927	53	0014.0	CB01422288	14	0105.0	CB01424426	13	0634.0	CB01425224	13	0567.0
CB01419085	23	0014.0	CB01422288	10	0110.0	CB01424426	13	0666.0	CB01425224	13	0603.0
CB01419118	4	0016.0	CB01422288	14	0114.0	CB01424426	13	0668.0	CB01425224	13	0634.0
CB01419123	3	0016.0	CB01422414	5	0748.0	CB01424426	13	0700.0	CB01425224	13	0666.0

PART NBR.	ITEM	PAGE	PART NBR.	ITEM	PAGE	PART NBR.	ITEM	PAGE	PART NBR.	ITEM	PAGE
CB01425224	13	0668.0	CB01427469	18	0045.0	CB01429604	20	0775.0	CB01433154	40	0005.0
CB01425224	13	0700.0	CB01427734	27	0024.0	CB01429604	20	0795.0	CB01433154	20	0099.0
CB01425224	13	0702.0	CB01427908	20	0007.0	CB01429605	19	0775.0	CB01433154	6	0802.0
CB01425224	17	0762.0	CB01427908	20	0804.0	CB01429605	19	0795.0	CB01433154	40	0802.0
CB01425225	13	0304.0	CB01427908	20	0813.0	CB01429730	26	0001.0	CB01433154	6	0809.0
CB01425225	13	0331.0	CB01427908	20	0814.0	CB01429730	26	0798.0	CB01433154	6	0810.0
CB01425225	13	0415.0	CB01427913	19	0007.0	CB01429730	26	0805.0	CB01433201	55	0021.0
CB01425225	13	0443.0	CB01427913	19	0804.0	CB01429770	11	0761.0	CB01433278	2	0105.0
CB01425225	13	0536.0	CB01427913	19	0813.0	CB01429771	11	0762.0	CB01433278	2	0114.0
CB01425225	13	0567.0	CB01427913	19	0813.0	CB01429772	10	0763.0	CB01433279	5	0114.0
CB01425225	13	0603.0	CB01427913	19	0814.0	CB01429951	10	0184.0	CB01433279	15	0141.0
CB01425225	13	0634.0	CB01427923	11	0007.0	CB01429963	11	0184.0	CB01433280	5	0105.0
CB01425225	13	0666.0	CB01427923	11	0804.0	CB01429965	12	0184.0	CB01433280	4	0114.0
CB01425225	13	0668.0	CB01427924	12	0007.0	CB01430103	18	0115.0	CB01433281	7	0114.0
CB01425225	13	0700.0	CB01427924	12	0804.0	CB01430103	6	0116.0	CB01433282	8	0114.0
CB01425225	13	0702.0	CB01427959	24	0076.0	CB01430112	17	0115.0	CB01433283	7	0105.0
CB01425225	16	0763.0	CB01428252	3	0048.0	CB01430112	5	0116.0	CB01433283	10	0114.0
CB01425226	18	0762.0	CB01428253	4	0048.0	CB01430481	22	0024.0	CB01433283	4	0163.0
CB01425237	7	0763.0	CB01428273	3	0093.0	CB01430513	40	0021.0	CB01433287	2	0131.0
CB01425265	6	0188.0	CB01428273	3	0093.0	CB01430560	44	0021.0	CB01433287	17	0138.0
CB01425370	19	0761.0	CB01428295	3	0040.0	CB01430578	7	0023.0	CB01433288	3	0131.0
CB01425371	19	0762.0	CB01428295	5	0048.0	CB01431109	1	0792.0	CB01433289	2	0165.0
CB01425372	18	0763.0	CB01428297	4	0040.0	CB01431546	15	0761.0	CB01433462	4	0184.0
CB01425494	26	0066.0	CB01428297	6	0048.0	CB01431547	15	0762.0	CB01433463	3	0184.0
CB01425515	8	0081.0	CB01428348	52	0021.0	CB01431548	14	0763.0	CB01433465	2	0184.0
CB01425899	13	0762.0	CB01428368	15	0024.0	CB01431646	9	0007.0	CB01433485	5	0058.0
CB01425899	13	0762.0	CB01428438	8	0105.0	CB01431646	9	0804.0	CB01433485	5	0059.0
CB01425900	12	0763.0	CB01428438	4	0327.0	CB01432007	13	0020.0	CB01433651	4	0080.0
CB01426081	6	0105.0	CB01428438	4	0356.0	CB01432023	16	0001.0	CB01433679	25	0013.0
CB01426081	3	0114.0	CB01428438	5	0439.0	CB01432023	16	0798.0	CB01433956	12	0040.0
CB01426115	4	0010.0	CB01428438	5	0472.0	CB01432051	3	0020.0	CB01434005	26	0013.0
CB01426179	13	0076.0	CB01428438	4	0563.0	CB01432234	21	0020.0	CB01434094	20	0068.0
CB01426185	12	0076.0	CB01428438	4	0597.0	CB01432246	14	0011.0	CB01434094	20	0069.0
CB01426382	2	0767.0	CB01428438	5	0628.0	CB01432448	6	0058.0	CB01434094	20	0092.0
CB01426382	2	0778.0	CB01428438	5	0662.0	CB01432448	6	0059.0	CB01434094	34	0192.0
CB01426456	11	0149.0	CB01428438	4	0693.0	CB01432582	6	0748.0	CB01434214	18	0071.0
CB01426458	6	0149.0	CB01428438	5	0696.0	CB01432582	6	0749.0	CB01434214	18	0072.0
CB01426550	20	0760.0	CB01428438	4	0730.0	CB01432638	5	0185.0	CB01434214	18	0091.0
CB01426558	14	0149.0	CB01428438	5	0733.0	CB01432667	18	0185.0	CB01434314	43	0169.0
CB01426670	13	0016.0	CB01428438	26	0750.0	CB01432669	7	0020.0	CB01434314	43	0169.0
CB01426797	16	0046.0	CB01428780	12	0074.0	CB01432696	1	0039.0	CB01434314	21	0775.0
CB01426798	1	0211.0	CB01429095	3	0052.0	CB01432707	2	0039.0	CB01434314	21	0795.0
CB01426847	2	0014.0	CB01429366	31	0047.0	CB01432818	3	0144.0	CB01434333	19	0189.0
CB01426964	10	0192.0	CB01429370	33	0047.0	CB01433096	5	0189.0	CB01434334	18	0189.0
CB01426967	7	0192.0	CB01429372	34	0047.0	CB01433098	4	0189.0	CB01434345	8	0188.0
CB01427069	5	0017.0	CB01429457	7	0048.0	CB01433099	3	0189.0	CB01434347	9	0188.0
CB01427238	7	0185.0	CB01429597	34	0169.0	CB01433100	2	0189.0	CB01434361	11	0058.0
CB01427380	9	0192.0	CB01429600	48	0169.0	CB01433101	4	0188.0	CB01434361	11	0059.0
CB01427381	9	0762.0	CB01429602	26	0775.0	CB01433103	3	0188.0	CB01434362	11	0092.0
CB01427382	8	0763.0	CB01429602	26	0795.0	CB01433154	6	0005.0	CB01434384	1	0057.0

PART NBR.	ITEM	PAGE	PART NBR.	ITEM	PAGE	PART NBR.	ITEM	PAGE	PART NBR.	ITEM	PAGE
CB01434392	2	0057.0	CB01436047	19	0763.0	CB01437682	4	0180.0	CB01438090	11	0446.0
CB01434468	4	0058.0	CB01436068	22	0187.0	CB01437682	4	0181.0	CB01438090	11	0447.0
CB01434468	4	0059.0	CB01436109	19	0006.0	CB01437683	5	0180.0	CB01438090	11	0482.0
CB01434616	29	0045.0	CB01436109	19	0803.0	CB01437683	5	0181.0	CB01438090	11	0483.0
CB01434617	28	0045.0	CB01436109	19	0811.0	CB01437696	21	0081.0	CB01438090	11	0510.0
CB01434623	27	0045.0	CB01436109	19	0812.0	CB01437727	2	0304.0	CB01438090	11	0511.0
CB01434640	5	0094.0	CB01436125	43	0192.0	CB01437727	2	0331.0	CB01438090	11	0541.0
CB01434695	3	0041.0	CB01436164	32	0014.0	CB01437727	2	0415.0	CB01438090	11	0542.0
CB01434701	2	0041.0	CB01436190	19	0192.0	CB01437727	2	0443.0	CB01438090	11	0572.0
CB01434713	4	0039.0	CB01436219	10	0761.0	CB01437727	2	0536.0	CB01438090	11	0573.0
CB01434718	5	0039.0	CB01436221	10	0762.0	CB01437727	2	0567.0	CB01438090	11	0606.0
CB01434788	9	0040.0	CB01436222	9	0763.0	CB01437727	2	0603.0	CB01438090	11	0607.0
CB01434946	34	0001.0	CB01436285	19	0075.0	CB01437727	2	0634.0	CB01438090	11	0637.0
CB01434946	34	0798.0	CB01436341	28	0014.0	CB01437727	2	0666.0	CB01438090	11	0638.0
CB01434946	34	0805.0	CB01436380	5	0060.0	CB01437727	2	0668.0	CB01438090	11	0671.0
CB01434993	11	0048.0	CB01436380	16	0772.0	CB01437727	2	0700.0	CB01438090	11	0672.0
CB01434998	10	0048.0	CB01436380	16	0783.0	CB01437727	2	0702.0	CB01438090	11	0705.0
CB01435021	2	0052.0	CB01436384	7	0060.0	CB01437749	3	0304.0	CB01438090	11	0706.0
CB01435088	19	0748.0	CB01436384	27	0772.0	CB01437749	3	0331.0	CB01438091	14	0215.0
CB01435088	19	0749.0	CB01436384	27	0783.0	CB01437749	3	0415.0	CB01438091	14	0216.0
CB01435089	20	0748.0	CB01436385	6	0060.0	CB01437749	3	0443.0	CB01438091	14	0233.0
CB01435089	20	0749.0	CB01436385	28	0772.0	CB01437749	3	0536.0	CB01438091	14	0234.0
CB01435116	3	0039.0	CB01436385	28	0783.0	CB01437749	3	0567.0	CB01438091	14	0257.0
CB01435386	39	0050.0	CB01436386	4	0060.0	CB01437749	3	0603.0	CB01438091	14	0258.0
CB01435388	37	0050.0	CB01436386	4	0075.0	CB01437749	3	0634.0	CB01438091	14	0281.0
CB01435517	25	0014.0	CB01436389	2	0060.0	CB01437749	3	0666.0	CB01438091	14	0282.0
CB01435526	8	0046.0	CB01436389	2	0075.0	CB01437749	3	0668.0	CB01438091	14	0307.0
CB01435527	19	0129.0	CB01436389	7	0075.0	CB01437749	3	0700.0	CB01438091	14	0308.0
CB01435541	2	0087.0	CB01436494	49	0192.0	CB01437749	3	0702.0	CB01438091	14	0334.0
CB01435541	6	0093.0	CB01436708	20	0080.0	CB01437885	16	0805.0	CB01438091	14	0335.0
CB01435541	3	0211.0	CB01436739	42	0192.0	CB01437932	6	0090.0	CB01438091	14	0363.0
CB01435591	2	0110.0	CB01436933	4	0123.0	CB01438090	11	0098.0	CB01438091	14	0364.0
CB01435642	3	0774.0	CB01436944	19	0001.0	CB01438090	11	0215.0	CB01438091	14	0388.0
CB01435642	3	0794.0	CB01436944	19	0798.0	CB01438090	11	0216.0	CB01438091	14	0389.0
CB01435645	30	0050.0	CB01436944	19	0805.0	CB01438090	11	0233.0	CB01438091	14	0418.0
CB01435646	31	0050.0	CB01437168	9	0764.0	CB01438090	11	0234.0	CB01438091	14	0419.0
CB01435647	32	0050.0	CB01437168	13	0768.0	CB01438090	11	0257.0	CB01438091	14	0446.0
CB01435648	33	0050.0	CB01437168	13	0779.0	CB01438090	11	0258.0	CB01438091	14	0447.0
CB01435649	34	0050.0	CB01437170	10	0764.0	CB01438090	11	0281.0	CB01438091	14	0482.0
CB01435651	36	0050.0	CB01437170	14	0768.0	CB01438090	11	0282.0	CB01438091	14	0483.0
CB01435654	11	0192.0	CB01437170	14	0779.0	CB01438090	11	0307.0	CB01438091	14	0510.0
CB01435791	6	0114.0	CB01437299	46	0050.0	CB01438090	11	0308.0	CB01438091	14	0511.0
CB01435868	48	0050.0	CB01437397	7	0191.0	CB01438090	11	0334.0	CB01438091	14	0541.0
CB01435942	2	0760.0	CB01437522	26	0020.0	CB01438090	11	0335.0	CB01438091	14	0542.0
CB01435942	2	0761.0	CB01437530	36	0068.0	CB01438090	11	0363.0	CB01438091	14	0572.0
CB01435942	2	0762.0	CB01437530	36	0069.0	CB01438090	11	0364.0	CB01438091	14	0573.0
CB01435942	2	0763.0	CB01437678	6	0180.0	CB01438090	11	0388.0	CB01438091	14	0606.0
CB01435975	33	0045.0	CB01437678	6	0181.0	CB01438090	11	0389.0	CB01438091	14	0607.0
CB01436045	20	0761.0	CB01437680	3	0180.0	CB01438090	11	0418.0	CB01438091	14	0637.0
CB01436046	20	0762.0	CB01437680	3	0181.0	CB01438090	11	0419.0	CB01438091	14	0638.0

PART NBR.	ITEM	PAGE	PART NBR.	ITEM	PAGE	PART NBR.	ITEM	PAGE	PART NBR.	ITEM	PAGE
CB01438091	14	0671.0	CB01438094	32	0281.0	CB01438097	22	0482.0	CB01438099	31	0705.0
CB01438091	14	0672.0	CB01438094	32	0282.0	CB01438097	22	0483.0	CB01438099	31	0706.0
CB01438091	14	0705.0	CB01438094	32	0307.0	CB01438097	22	0510.0	CB01438100	20	0215.0
CB01438091	14	0706.0	CB01438094	32	0308.0	CB01438097	22	0511.0	CB01438100	20	0216.0
CB01438092	18	0215.0	CB01438094	32	0334.0	CB01438097	22	0541.0	CB01438100	20	0233.0
CB01438092	18	0216.0	CB01438094	32	0335.0	CB01438097	22	0542.0	CB01438100	20	0234.0
CB01438092	18	0233.0	CB01438094	32	0363.0	CB01438097	22	0572.0	CB01438100	20	0257.0
CB01438092	18	0234.0	CB01438094	32	0364.0	CB01438097	22	0573.0	CB01438100	20	0258.0
CB01438093	16	0215.0	CB01438094	32	0388.0	CB01438097	22	0606.0	CB01438100	20	0281.0
CB01438093	16	0216.0	CB01438094	32	0389.0	CB01438097	22	0607.0	CB01438100	20	0282.0
CB01438093	16	0233.0	CB01438094	32	0418.0	CB01438097	22	0637.0	CB01438100	20	0307.0
CB01438093	16	0234.0	CB01438094	32	0419.0	CB01438097	22	0638.0	CB01438100	20	0308.0
CB01438093	16	0257.0	CB01438094	32	0446.0	CB01438097	22	0671.0	CB01438100	20	0334.0
CB01438093	16	0258.0	CB01438094	32	0447.0	CB01438097	22	0672.0	CB01438100	20	0335.0
CB01438093	16	0281.0	CB01438094	32	0482.0	CB01438097	22	0705.0	CB01438100	20	0363.0
CB01438093	16	0282.0	CB01438094	32	0483.0	CB01438097	22	0706.0	CB01438100	20	0364.0
CB01438093	16	0307.0	CB01438094	32	0510.0	CB01438099	31	0215.0	CB01438100	20	0388.0
CB01438093	16	0308.0	CB01438094	32	0511.0	CB01438099	31	0216.0	CB01438100	20	0389.0
CB01438093	16	0334.0	CB01438094	32	0541.0	CB01438099	31	0233.0	CB01438100	20	0418.0
CB01438093	16	0335.0	CB01438094	32	0542.0	CB01438099	31	0234.0	CB01438100	20	0419.0
CB01438093	16	0363.0	CB01438094	32	0572.0	CB01438099	31	0257.0	CB01438100	20	0446.0
CB01438093	16	0364.0	CB01438094	32	0573.0	CB01438099	31	0258.0	CB01438100	20	0447.0
CB01438093	16	0388.0	CB01438094	32	0606.0	CB01438099	31	0281.0	CB01438100	20	0482.0
CB01438093	16	0389.0	CB01438094	32	0607.0	CB01438099	31	0282.0	CB01438100	20	0483.0
CB01438093	16	0418.0	CB01438094	32	0637.0	CB01438099	31	0307.0	CB01438100	20	0510.0
CB01438093	16	0419.0	CB01438094	32	0638.0	CB01438099	31	0308.0	CB01438100	20	0511.0
CB01438093	16	0446.0	CB01438094	32	0671.0	CB01438099	31	0334.0	CB01438100	20	0541.0
CB01438093	16	0447.0	CB01438094	32	0672.0	CB01438099	31	0335.0	CB01438100	20	0542.0
CB01438093	16	0482.0	CB01438094	32	0705.0	CB01438099	31	0363.0	CB01438100	20	0572.0
CB01438093	16	0483.0	CB01438094	32	0706.0	CB01438099	31	0364.0	CB01438100	20	0573.0
CB01438093	16	0510.0	CB01438097	22	0215.0	CB01438099	31	0388.0	CB01438100	20	0606.0
CB01438093	16	0511.0	CB01438097	22	0216.0	CB01438099	31	0389.0	CB01438100	20	0607.0
CB01438093	16	0541.0	CB01438097	22	0233.0	CB01438099	31	0418.0	CB01438100	20	0637.0
CB01438093	16	0542.0	CB01438097	22	0234.0	CB01438099	31	0419.0	CB01438100	20	0638.0
CB01438093	16	0572.0	CB01438097	22	0257.0	CB01438099	31	0446.0	CB01438100	20	0671.0
CB01438093	16	0573.0	CB01438097	22	0258.0	CB01438099	31	0447.0	CB01438100	20	0672.0
CB01438093	16	0606.0	CB01438097	22	0281.0	CB01438099	31	0482.0	CB01438100	20	0705.0
CB01438093	16	0607.0	CB01438097	22	0282.0	CB01438099	31	0483.0	CB01438100	20	0706.0
CB01438093	16	0637.0	CB01438097	22	0307.0	CB01438099	31	0510.0	CB01438101	21	0215.0
CB01438093	16	0638.0	CB01438097	22	0308.0	CB01438099	31	0511.0	CB01438101	21	0216.0
CB01438093	16	0671.0	CB01438097	22	0334.0	CB01438099	31	0541.0	CB01438101	21	0233.0
CB01438093	16	0672.0	CB01438097	22	0335.0	CB01438099	31	0542.0	CB01438101	21	0234.0
CB01438093	16	0705.0	CB01438097	22	0363.0	CB01438099	31	0572.0	CB01438101	21	0257.0
CB01438093	16	0706.0	CB01438097	22	0364.0	CB01438099	31	0573.0	CB01438101	21	0258.0
CB01438094	32	0215.0	CB01438097	22	0388.0	CB01438099	31	0606.0	CB01438101	21	0281.0
CB01438094	32	0216.0	CB01438097	22	0389.0	CB01438099	31	0607.0	CB01438101	21	0282.0
CB01438094	32	0233.0	CB01438097	22	0418.0	CB01438099	31	0637.0	CB01438101	21	0307.0
CB01438094	32	0234.0	CB01438097	22	0419.0	CB01438099	31	0638.0	CB01438101	21	0308.0
CB01438094	32	0257.0	CB01438097	22	0446.0	CB01438099	31	0671.0	CB01438101	21	0334.0
CB01438094	32	0258.0	CB01438097	22	0447.0	CB01438099	31	0672.0	CB01438101	21	0335.0

PART NBR.	ITEM	PAGE	PART NBR.	ITEM	PAGE	PART NBR.	ITEM	PAGE	PART NBR.	ITEM	PAGE
CB01438101	21	0363.0	CB01438102	24	0572.0	CB01439041	11	0812.0	CB01439788	4	0760.0
CB01438101	21	0364.0	CB01438102	24	0573.0	CB01439045	12	0006.0	CB01439789	4	0761.0
CB01438101	21	0388.0	CB01438102	24	0606.0	CB01439045	12	0803.0	CB01439790	4	0762.0
CB01438101	21	0389.0	CB01438102	24	0607.0	CB01439045	12	0811.0	CB01439791	3	0763.0
CB01438101	21	0418.0	CB01438102	24	0637.0	CB01439045	12	0812.0	CB01439821	21	0074.0
CB01438101	21	0419.0	CB01438102	24	0638.0	CB01439046	13	0006.0	CB01439826	1	0776.0
CB01438101	21	0446.0	CB01438102	24	0671.0	CB01439046	13	0803.0	CB01439826	1	0796.0
CB01438101	21	0447.0	CB01438102	24	0672.0	CB01439046	13	0811.0	CB01439879	1	0760.0
CB01438101	21	0482.0	CB01438102	24	0705.0	CB01439046	13	0812.0	CB01439879	1	0761.0
CB01438101	21	0483.0	CB01438102	24	0706.0	CB01439047	25	0006.0	CB01439879	1	0762.0
CB01438101	21	0510.0	CB01438113	11	0189.0	CB01439047	25	0803.0	CB01439896	1	0140.0
CB01438101	21	0511.0	CB01438113	12	0189.0	CB01439047	25	0811.0	CB01439897	2	0140.0
CB01438101	21	0541.0	CB01438131	2	0089.0	CB01439047	25	0812.0	CB01439899	11	0140.0
CB01438101	21	0542.0	CB01438138	16	0098.0	CB01439048	15	0006.0	CB01439900	14	0140.0
CB01438101	21	0572.0	CB01438144	18	0098.0	CB01439048	15	0803.0	CB01439903	16	0140.0
CB01438101	21	0573.0	CB01438146	A	0098.0	CB01439048	15	0811.0	CB01439906	A	0140.0
CB01438101	21	0606.0	CB01438169	13	0208.0	CB01439048	15	0812.0	CB01439910	1	0760.0
CB01438101	21	0607.0	CB01438263	5	0012.0	CB01439060	16	0006.0	CB01439910	3	0760.0
CB01438101	21	0637.0	CB01438310	3	0105.0	CB01439060	16	0803.0	CB01439910	1	0761.0
CB01438101	21	0638.0	CB01438311	9	0105.0	CB01439060	16	0811.0	CB01439910	3	0761.0
CB01438101	21	0671.0	CB01438312	10	0105.0	CB01439060	16	0812.0	CB01439910	1	0762.0
CB01438101	21	0672.0	CB01438386	5	0123.0	CB01439070	21	0006.0	CB01439910	3	0762.0
CB01438101	21	0705.0	CB01438479	13	0039.0	CB01439070	21	0803.0	CB01439910	1	0763.0
CB01438101	21	0706.0	CB01438483	14	0039.0	CB01439070	21	0811.0	CB01440037	14	0023.0
CB01438102	24	0215.0	CB01438540	19	0042.0	CB01439070	21	0812.0	CB01440090	38	0122.0
CB01438102	24	0216.0	CB01438663	19	0135.0	CB01439071	21	0006.0	CB01440102	2	0166.0
CB01438102	24	0233.0	CB01438663	19	0753.0	CB01439071	21	0803.0	CB01440141	3	0166.0
CB01438102	24	0234.0	CB01438664	13	0135.0	CB01439071	21	0811.0	CB01440188	23	0019.0
CB01438102	24	0257.0	CB01438664	13	0753.0	CB01439071	21	0812.0	CB01440191	18	0075.0
CB01438102	24	0258.0	CB01438665	15	0135.0	CB01439090	21	0042.0	CB01440200	17	0754.0
CB01438102	24	0281.0	CB01438665	15	0753.0	CB01439090	21	0042.0	CB01440201	1	0191.0
CB01438102	24	0282.0	CB01438666	14	0135.0	CB01439090	21	0042.0	CB01440202	2	0191.0
CB01438102	24	0307.0	CB01438666	14	0753.0	CB01439108	22	0114.0	CB01440203	12	0191.0
CB01438102	24	0308.0	CB01438732	4	0024.0	CB01439137	7	0052.0	CB01440226	3	0018.0
CB01438102	24	0334.0	CB01438872	12	0188.0	CB01439167	29	0013.0	CB01440249	32	0003.0
CB01438102	24	0335.0	CB01438874	14	0188.0	CB01439167	49	0021.0	CB01440249	32	0800.0
CB01438102	24	0363.0	CB01438889	13	0184.0	CB01439167	14	0788.0	CB01440254	13	0192.0
CB01438102	24	0364.0	CB01438890	9	0184.0	CB01439167	14	0791.0	CB01440258	2	0188.0
CB01438102	24	0388.0	CB01438891	8	0184.0	CB01439175	20	0013.0	CB01440327	6	0010.0
CB01438102	24	0389.0	CB01439021	5	0006.0	CB01439352	13	0017.0	CB01440359	16	0761.0
CB01438102	24	0418.0	CB01439021	5	0803.0	CB01439352	13	0017.0	CB01440360	16	0762.0
CB01438102	24	0419.0	CB01439039	9	0006.0	CB01439397	28	0047.0	CB01440361	15	0763.0
CB01438102	24	0446.0	CB01439039	9	0803.0	CB01439451	4	0212.0	CB01440385	19	0105.0
CB01438102	24	0447.0	CB01439040	10	0006.0	CB01439515	27	0185.0	CB01440385	28	0750.0
CB01438102	24	0482.0	CB01439040	10	0803.0	CB01439546	39	0045.0	CB01440393	6	0084.0
CB01438102	24	0483.0	CB01439040	10	0811.0	CB01439547	40	0045.0	CB01440394	7	0084.0
CB01438102	24	0510.0	CB01439040	10	0812.0	CB01439550	26	0080.0	CB01440397	8	0084.0
CB01438102	24	0511.0	CB01439041	11	0006.0	CB01439554	29	0076.0	CB01440404	10	0084.0
CB01438102	24	0541.0	CB01439041	11	0803.0	CB01439628	17	0009.0	CB01440406	11	0084.0
CB01438102	24	0542.0	CB01439041	11	0811.0	CB01439772	1	0766.0	CB01440408	12	0084.0

PART NBR.	ITEM	PAGE	PART NBR.	ITEM	PAGE	PART NBR.	ITEM	PAGE	PART NBR.	ITEM	PAGE
CB01440409	13	0084.0	CB01441960	10	0038.0	CB01445083	8	0779.0	CB01445274	19	0366.0
CB01440411	14	0084.0	CB01441985	3	0074.0	CB01445087	10	0768.0	CB01445274	19	0391.0
CB01440413	15	0084.0	CB01441985	2	0093.0	CB01445087	10	0779.0	CB01445274	19	0421.0
CB01440420	13	0188.0	CB01441985	3	0194.0	CB01445088	11	0768.0	CB01445274	19	0449.0
CB01440425	17	0188.0	CB01442077	6	0077.0	CB01445088	11	0779.0	CB01445274	19	0485.0
CB01440570	14	0093.0	CB01442078	7	0077.0	CB01445090	15	0768.0	CB01445274	19	0513.0
CB01440601	29	0024.0	CB01442176	1	0018.0	CB01445090	15	0779.0	CB01445274	19	0544.0
CB01440633	3	0019.0	CB01442311	23	0760.0	CB01445092	6	0184.0	CB01445274	19	0575.0
CB01440661	25	0042.0	CB01442374	48	0122.0	CB01445270	13	0107.0	CB01445274	19	0609.0
CB01440680	9	0076.0	CB01442399	47	0122.0	CB01445270	13	0109.0	CB01445274	19	0640.0
CB01440781	9	0777.0	CB01442578	39	0014.0	CB01445270	13	0260.0	CB01445274	19	0674.0
CB01440781	9	0797.0	CB01442607	30	0042.0	CB01445270	13	0284.0	CB01445274	19	0708.0
CB01440902	10	0052.0	CB01442688	5	0768.0	CB01445270	13	0310.0	CB01445530	17	0084.0
CB01440992	43	0045.0	CB01442688	5	0779.0	CB01445270	13	0337.0	CB01445531	18	0084.0
CB01440994	2	0045.0	CB01442750	8	0046.0	CB01445270	13	0366.0	CB01445622	3	0764.0
CB01441044	7	0772.0	CB01442751	8	0046.0	CB01445270	13	0391.0	CB01445994	40	0809.0
CB01441044	7	0783.0	CB01442945	15	0081.0	CB01445270	13	0421.0	CB01445994	40	0810.0
CB01441046	1	0084.0	CB01443097	8	0009.0	CB01445270	13	0449.0	CB01446085	3	0189.0
CB01441240	12	0040.0	CB01443098	2	0017.0	CB01445270	13	0485.0	CB01446424	23	0195.0
CB01441240	28	0040.0	CB01443339	8	0053.0	CB01445270	13	0513.0	CB01446432	25	0195.0
CB01441241	27	0040.0	CB01443387	23	0761.0	CB01445270	13	0544.0	CB01446452	2	0774.0
CB01441247	12	0174.0	CB01443388	23	0762.0	CB01445270	13	0575.0	CB01446452	2	0794.0
CB01441273	29	0040.0	CB01443637	30	0048.0	CB01445270	13	0609.0	CB01446518	38	0257.0
CB01441351	1	0777.0	CB01443938	22	0761.0	CB01445270	13	0640.0	CB01446518	15	0258.0
CB01441351	1	0797.0	CB01443939	22	0762.0	CB01445270	13	0674.0	CB01446518	38	0281.0
CB01441375	3	0155.0	CB01443940	21	0763.0	CB01445270	13	0708.0	CB01446518	15	0282.0
CB01441377	10	0136.0	CB01443999	9	0777.0	CB01445273	17	0107.0	CB01446518	38	0307.0
CB01441430	1	0078.0	CB01443999	9	0797.0	CB01445273	17	0109.0	CB01446518	15	0308.0
CB01441430	1	0078.0	CB01444000	9	0777.0	CB01445273	17	0260.0	CB01446518	38	0334.0
CB01441436	35	0192.0	CB01444000	9	0797.0	CB01445273	17	0284.0	CB01446518	15	0335.0
CB01441436	4	0193.0	CB01444007	9	0777.0	CB01445273	17	0310.0	CB01446518	38	0363.0
CB01441454	28	0155.0	CB01444007	9	0797.0	CB01445273	17	0337.0	CB01446518	15	0364.0
CB01441494	2	0078.0	CB01444009	8	0756.0	CB01445273	17	0366.0	CB01446518	38	0388.0
CB01441494	2	0078.0	CB01444138	26	0057.0	CB01445273	17	0391.0	CB01446518	15	0389.0
CB01441598	27	0155.0	CB01444679	16	0041.0	CB01445273	17	0421.0	CB01446518	38	0418.0
CB01441598	33	0195.0	CB01444693	21	0748.0	CB01445273	17	0449.0	CB01446518	15	0419.0
CB01441756	1	0038.0	CB01444693	21	0749.0	CB01445273	17	0485.0	CB01446518	38	0446.0
CB01441758	2	0038.0	CB01444698	46	0045.0	CB01445273	17	0513.0	CB01446518	15	0447.0
CB01441759	3	0038.0	CB01444700	1	0158.0	CB01445273	17	0544.0	CB01446518	38	0482.0
CB01441817	20	0045.0	CB01444704	4	0158.0	CB01445273	17	0575.0	CB01446518	15	0483.0
CB01441889	1	0213.0	CB01444736	5	0158.0	CB01445273	17	0609.0	CB01446518	38	0510.0
CB01441889	1	0255.0	CB01444737	6	0158.0	CB01445273	17	0640.0	CB01446518	15	0511.0
CB01441889	1	0305.0	CB01444738	7	0158.0	CB01445273	17	0674.0	CB01446518	38	0541.0
CB01441889	1	0361.0	CB01444740	10	0158.0	CB01445273	17	0708.0	CB01446518	15	0542.0
CB01441889	1	0416.0	CB01444742	11	0158.0	CB01445274	19	0107.0	CB01446518	38	0572.0
CB01441889	1	0480.0	CB01444745	12	0158.0	CB01445274	19	0109.0	CB01446518	15	0573.0
CB01441889	1	0539.0	CB01444746	13	0158.0	CB01445274	19	0260.0	CB01446518	38	0606.0
CB01441889	1	0604.0	CB01444860	6	0053.0	CB01445274	19	0284.0	CB01446518	15	0607.0
CB01441889	1	0669.0	CB01445016	1	0046.0	CB01445274	19	0310.0	CB01446518	38	0637.0
CB01441958	29	0142.0	CB01445083	8	0768.0	CB01445274	19	0337.0	CB01446518	15	0638.0

CB91482379 3500W BOM-COMBINED PB

PART NBR.	ITEM	PAGE	PART NBR.	ITEM	PAGE	PART NBR.	ITEM	PAGE	PART NBR.	ITEM	PAGE
CB01446518	38	0671.0	CB01449998	24	0188.0	CB01452528	4	0749.0	CB01459144	5	0001.0
CB01446518	15	0672.0	CB01450048	10	0214.0	CB01452528	3	0754.0	CB01459144	5	0798.0
CB01446518	38	0705.0	CB01450048	10	0232.0	CB01452845	31	0768.0	CB01459144	5	0805.0
CB01446518	15	0706.0	CB01450048	10	0256.0	CB01452845	31	0779.0	CB01459265	2	0001.0
CB01446519	18	0257.0	CB01450048	10	0280.0	CB01452846	17	0764.0	CB01459265	2	0798.0
CB01446519	18	0281.0	CB01450048	10	0306.0	CB01453046	25	0020.0	CB01459265	2	0805.0
CB01446519	18	0307.0	CB01450048	10	0333.0	CB01453046	25	0020.0	CB01459266	3	0192.0
CB01446519	18	0334.0	CB01450048	10	0362.0	CB01453235	17	0764.0	CB01459319	37	0059.0
CB01446519	18	0363.0	CB01450048	10	0387.0	CB01453235	38	0768.0	CB01459393	A	0162.0
CB01446519	18	0388.0	CB01450048	10	0417.0	CB01453235	38	0779.0	CB01459428	17	0059.0
CB01446519	18	0418.0	CB01450048	10	0445.0	CB01453477	4	0016.0	CB01459503	21	0025.0
CB01446519	18	0446.0	CB01450048	10	0481.0	CB01453552	1	0016.0	CB01459870	A	0210.0
CB01446519	18	0482.0	CB01450048	10	0509.0	CB01453563	2	0016.0	CB01459871	5	0210.0
CB01446519	18	0510.0	CB01450048	10	0540.0	CB01453564	3	0016.0	CB01460017	B	0162.0
CB01446519	18	0541.0	CB01450048	10	0571.0	CB01453571	1	0792.0	CB01460024	A	0072.0
CB01446519	18	0572.0	CB01450048	10	0605.0	CB01453573	14	0011.0	CB01460313	15	0144.0
CB01446519	18	0606.0	CB01450048	10	0636.0	CB01453666	32	0195.0	CB01460313	15	0144.0
CB01446519	18	0637.0	CB01450048	10	0670.0	CB01453671	8	0214.0	CB01460933	A	0208.0
CB01446519	18	0671.0	CB01450048	10	0704.0	CB01453671	8	0232.0	CB01462657	17	0150.0
CB01446519	18	0705.0	CB01450508	13	0205.0	CB01453671	8	0256.0	CB01463297	1	0750.0
CB01446952	52	0045.0	CB01450508	13	0327.0	CB01453671	8	0280.0	CB01463297	DWG	0751.0
CB01447380	18	0188.0	CB01450508	13	0356.0	CB01453671	8	0306.0	CB01465355	15	0772.0
CB01447908	2	0137.0	CB01450508	11	0439.0	CB01453671	8	0333.0	CB01465355	15	0783.0
CB01447909	4	0046.0	CB01450508	11	0472.0	CB01453671	8	0362.0	CB01465510	2	0112.0
CB01447959	12	0094.0	CB01450508	13	0563.0	CB01453671	8	0387.0	CB01465511	3	0112.0
CB01448002	3	0017.0	CB01450508	13	0597.0	CB01453671	8	0417.0	CB01465512	4	0112.0
CB01448054	13	0050.0	CB01450508	11	0628.0	CB01453671	8	0445.0	CB01465513	6	0112.0
CB01448503	16	0017.0	CB01450508	11	0662.0	CB01453671	8	0481.0	CB01465514	27	0112.0
CB01448504	17	0017.0	CB01450508	13	0693.0	CB01453671	8	0509.0	CB01465516	20	0112.0
CB01448505	18	0017.0	CB01450508	11	0696.0	CB01453671	8	0540.0	CB01465517	26	0112.0
CB01448507	19	0017.0	CB01450508	13	0730.0	CB01453671	8	0571.0	CB01465530	33	0112.0
CB01448613	16	0068.0	CB01450508	11	0733.0	CB01453671	8	0605.0	CB01465629	21	0112.0
CB01448613	16	0069.0	CB01450732	10	0194.0	CB01453671	8	0636.0	CB01467304	13	0033.0
CB01449114	8	0019.0	CB01450819	11	0068.0	CB01453671	8	0670.0	CB01467304	13	0034.0
CB01449114	8	0019.0	CB01450819	11	0069.0	CB01453671	8	0704.0	CB01467304	13	0035.0
CB01449114	1	0774.0	CB01450988	3	0138.0	CB01453708	6	0123.0	CB01467305	19	0033.0
CB01449114	1	0794.0	CB01450989	4	0138.0	CB01455828	7	0210.0	CB01467305	19	0034.0
CB01449277	10	0231.0	CB01450990	5	0138.0	CB01456994	6	0044.0	CB01467305	19	0035.0
CB01449277	10	0279.0	CB01450992	7	0138.0	CB01457983	46	0202.0	CB01467307	23	0033.0
CB01449277	10	0332.0	CB01450993	8	0138.0	CB01458178	35	0105.0	CB01467307	23	0034.0
CB01449277	10	0386.0	CB01450994	9	0138.0	CB01458356	3	0014.0	CB01467307	23	0035.0
CB01449277	10	0444.0	CB01450995	10	0138.0	CB01458358	4	0014.0	CB01467308	24	0033.0
CB01449277	10	0508.0	CB01450996	13	0138.0	CB01458366	1	0072.0	CB01467308	24	0034.0
CB01449277	10	0570.0	CB01450997	15	0138.0	CB01458367	30	0069.0	CB01467308	24	0035.0
CB01449277	10	0635.0	CB01451122	30	0068.0	CB01458367	1	0070.0	CB01467309	26	0033.0
CB01449277	10	0703.0	CB01451736	6	0043.0	CB01458802	13	0202.0	CB01467309	26	0034.0
CB01449412	10	0044.0	CB01451822	A	0071.0	CB01458942	37	0020.0	CB01467309	26	0035.0
CB01449413	11	0044.0	CB01451823	A	0068.0	CB01459143	2	0001.0	CB01467412	25	0058.0
CB01449414	12	0044.0	CB01451823	A	0069.0	CB01459143	2	0798.0	CB01467412	25	0059.0
CB01449415	7	0044.0	CB01452528	4	0748.0	CB01459143	2	0805.0	CB01467878	35	0050.0

CB91482379 3500W BOM-COMBINED PB

PART NBR.	ITEM	PAGE	PART NBR.	ITEM	PAGE	PART NBR.	ITEM	PAGE	PART NBR.	ITEM	PAGE
CB01469629	15	0760.0	CB01476991	8	0325.0	CB01476996	12	0502.0	CB11407067	16	0768.0
CB01469650	3	0111.0	CB01476991	8	0382.0	CB01476996	12	0531.0	CB11407067	16	0779.0
CB01470286	42	0112.0	CB01476991	8	0410.0	CB01476996	12	0561.0	CB11407843	4	0022.0
CB01470287	41	0112.0	CB01476991	8	0437.0	CB01476996	12	0593.0	CB11409630	DWG	0029.0
CB01470554	18	0105.0	CB01476991	8	0468.0	CB01476996	12	0626.0	CB11409630	DWG	0816.0
CB01471986	9	0770.0	CB01476991	8	0502.0	CB01476996	12	0658.0	CB11409632	DWG	0026.0
CB01472172	14	0327.0	CB01476991	8	0531.0	CB01476996	12	0691.0	CB11410099	15	0161.0
CB01472172	14	0356.0	CB01476991	8	0561.0	CB01476996	12	0726.0	CB11410099	DWG	0162.0
CB01472172	12	0439.0	CB01476991	8	0593.0	CB01477708	22	0193.0	CB11414708	3	0021.0
CB01472172	12	0472.0	CB01476991	8	0626.0	CB01477709	21	0193.0	CB11415300	1	0742.0
CB01472172	14	0563.0	CB01476991	8	0658.0	CB01477710	20	0193.0	CB11415300	1	0789.0
CB01472172	14	0597.0	CB01476991	8	0691.0	CB01477712	38	0258.0	CB11415651	A	0019.0
CB01472172	12	0628.0	CB01476991	8	0726.0	CB01477712	38	0282.0	CB11416147	1	0142.0
CB01472172	12	0662.0	CB01476993	9	0229.0	CB01477712	38	0308.0	CB11416147	DWG	0143.0
CB01472172	14	0693.0	CB01476993	9	0275.0	CB01477712	38	0335.0	CB11416624	DWG	0014.0
CB01472172	12	0696.0	CB01476993	9	0325.0	CB01477712	38	0364.0	CB11416934	DWG	0085.0
CB01472172	14	0730.0	CB01476993	9	0382.0	CB01477712	38	0389.0	CB11417443	1	0054.0
CB01472172	12	0733.0	CB01476993	9	0410.0	CB01477712	38	0419.0	CB11417443	DWG	0055.0
CB01472530	12	0192.0	CB01476993	9	0437.0	CB01477712	38	0447.0	CB11417457	4	0054.0
CB01472532	4	0059.0	CB01476993	9	0468.0	CB01477712	38	0483.0	CB11417457	DWG	0058.0
CB01472770	11	0205.0	CB01476993	9	0502.0	CB01477712	38	0511.0	CB11417553	23	0005.0
CB01472815	3	0032.0	CB01476993	9	0531.0	CB01477712	38	0542.0	CB11417553	DWG	0006.0
CB01472815	3	0032.0	CB01476993	9	0561.0	CB01477712	38	0573.0	CB11417553	23	0802.0
CB01472815	3	0032.0	CB01476993	9	0593.0	CB01477712	38	0607.0	CB11417553	DWG	0803.0
CB01472815	DWG	0033.0	CB01476993	9	0626.0	CB01477712	38	0638.0	CB11417554	23	0809.0
CB01472815	DWG	0034.0	CB01476993	9	0658.0	CB01477712	38	0672.0	CB11417554	23	0810.0
CB01472815	DWG	0035.0	CB01476993	9	0691.0	CB01477712	38	0706.0	CB11417554	DWG	0811.0
CB01472816	1	0029.0	CB01476993	9	0726.0	CB01477713	7	0258.0	CB11417554	DWG	0812.0
CB01472816	1	0030.0	CB01476995	11	0229.0	CB01477713	7	0282.0	CB11418129	12	0058.0
CB01472816	1	0031.0	CB01476995	11	0275.0	CB01477713	7	0308.0	CB11418129	12	0059.0
CB01472816	1	0815.0	CB01476995	11	0325.0	CB01477713	7	0335.0	CB11418129	34	0068.0
CB01472816	1	0816.0	CB01476995	11	0382.0	CB01477713	7	0364.0	CB11418129	34	0069.0
CB01472816	1	0817.0	CB01476995	11	0410.0	CB01477713	7	0389.0	CB11418129	34	0092.0
CB01472816	1	0818.0	CB01476995	11	0437.0	CB01477713	7	0419.0	CB11418311	24	0014.0
CB01472817	1	0026.0	CB01476995	11	0468.0	CB01477713	7	0447.0	CB11418311	DWG	0015.0
CB01472817	1	0027.0	CB01476995	11	0502.0	CB01477713	7	0483.0	CB11418326	8	0001.0
CB01472817	1	0028.0	CB01476995	11	0531.0	CB01477713	7	0511.0	CB11418326	8	0798.0
CB01473914	16	0204.0	CB01476995	11	0561.0	CB01477713	7	0542.0	CB11418326	8	0805.0
CB01473919	2	0105.0	CB01476995	11	0593.0	CB01477713	7	0573.0	CB11418331	20	0001.0
CB01474007	34	0105.0	CB01476995	11	0626.0	CB01477713	7	0607.0	CB11418331	20	0798.0
CB01474007	14	0112.0	CB01476995	11	0658.0	CB01477713	7	0638.0	CB11418490	1	0019.0
CB01474008	7	0170.0	CB01476995	11	0691.0	CB01477713	7	0672.0	CB11418497	35	0014.0
CB01474009	8	0170.0	CB01476995	11	0726.0	CB01477713	7	0706.0	CB11418513	2	0019.0
CB01474010	9	0170.0	CB01476996	12	0229.0	CB01477857	42	0192.0	CB11418522	DWG	0019.0
CB01474108	11	0038.0	CB01476996	12	0275.0	CB01477936	5	0120.0	CB11418545	21	0019.0
CB01474230	40	0076.0	CB01476996	12	0325.0	CB01478352	2	0163.0	CB11418579	1	0111.0
CB01474790	32	0768.0	CB01476996	12	0382.0	CB01478353	3	0163.0	CB11418579	DWG	0112.0
CB01474790	32	0779.0	CB01476996	12	0410.0	CB01481919	49	0192.0	CB11418750	1	0014.0
CB01476991	8	0229.0	CB01476996	12	0437.0	CB11400836	34	0172.0	CB11419285	20	0132.0
CB01476991	8	0275.0	CB01476996	12	0468.0	CB11407067	58	0021.0	CB11419285	DWG	0133.0

PART NBR.	ITEM	PAGE	PART NBR.	ITEM	PAGE	PART NBR.	ITEM	PAGE	PART NBR.	ITEM	PAGE
CB11419505	1	0001.0	CB11420169	1	0707.0	CB11421040	1	0785.0	CB11422846	DWG	0173.0
CB11419505	1	0798.0	CB11420169	DWG	0708.0	CB11421055	7	0008.0	CB11422864	23	0020.0
CB11419505	1	0805.0	CB11420379	DWG	0781.0	CB11421059	4	0008.0	CB11423252	6	0134.0
CB11419506	32	0172.0	CB11420496	DWG	0197.0	CB11421062	9	0008.0	CB11423252	DWG	0135.0
CB11419523	DWG	0174.0	CB11420500	10	0197.0	CB11421174	DWG	0076.0	CB11423252	15	0750.0
CB11419563	DWG	0179.0	CB11420509	9	0197.0	CB11421180	DWG	0016.0	CB11423252	DWG	0753.0
CB11419566	DWG	0011.0	CB11420511	DWG	0008.0	CB11421189	4	0010.0	CB11423474	9	0011.0
CB11419567	DWG	0013.0	CB11420513	1	0008.0	CB11421189	22	0013.0	CB11423777	39	0021.0
CB11419572	DWG	0182.0	CB11420514	6	0008.0	CB11421189	3	0253.0	CB11423781	DWG	0023.0
CB11419911	15	0013.0	CB11420670	DWG	0012.0	CB11421189	3	0277.0	CB11423791	9	0023.0
CB11420078	DWG	0001.0	CB11420671	1	0012.0	CB11421189	3	0303.0	CB11423828	A	0133.0
CB11420078	DWG	0798.0	CB11420725	1	0744.0	CB11421189	3	0330.0	CB11423829	B	0133.0
CB11420081	DWG	0742.0	CB11420725	1	0744.0	CB11421189	3	0359.0	CB11423832	10	0023.0
CB11420081	DWG	0789.0	CB11420726	17	0013.0	CB11421189	3	0384.0	CB11423847	4	0764.0
CB11420082	DWG	0739.0	CB11420776	7	0009.0	CB11421189	3	0414.0	CB11423893	DWG	0764.0
CB11420082	DWG	0785.0	CB11420776	21	0013.0	CB11421189	3	0442.0	CB11424019	10	0021.0
CB11420169	1	0106.0	CB11420776	2	0253.0	CB11421189	3	0476.0	CB11424054	30	0021.0
CB11420169	DWG	0107.0	CB11420776	2	0277.0	CB11421189	3	0478.0	CB11424054	DWG	0022.0
CB11420169	1	0108.0	CB11420776	2	0303.0	CB11421189	3	0504.0	CB11424056	1	0022.0
CB11420169	DWG	0109.0	CB11420776	2	0330.0	CB11421189	3	0506.0	CB11424062	32	0021.0
CB11420169	1	0259.0	CB11420776	2	0359.0	CB11421189	3	0535.0	CB11424330	8	0117.0
CB11420169	DWG	0260.0	CB11420776	2	0384.0	CB11421189	3	0537.0	CB11424330	16	0122.0
CB11420169	1	0283.0	CB11420776	2	0414.0	CB11421189	3	0566.0	CB11424359	29	0021.0
CB11420169	DWG	0284.0	CB11420776	2	0442.0	CB11421189	3	0568.0	CB11424366	27	0021.0
CB11420169	1	0309.0	CB11420776	2	0476.0	CB11421189	3	0600.0	CB11424367	28	0021.0
CB11420169	DWG	0310.0	CB11420776	2	0478.0	CB11421189	3	0602.0	CB11424503	20	0024.0
CB11420169	1	0336.0	CB11420776	2	0504.0	CB11421189	3	0631.0	CB11424757	DWG	0024.0
CB11420169	DWG	0337.0	CB11420776	2	0506.0	CB11421189	3	0633.0	CB11424759	12	0754.0
CB11420169	1	0365.0	CB11420776	2	0535.0	CB11421189	3	0665.0	CB11424866	DWG	0756.0
CB11420169	DWG	0366.0	CB11420776	2	0537.0	CB11421189	3	0667.0	CB11424867	1	0756.0
CB11420169	1	0390.0	CB11420776	2	0566.0	CB11421189	3	0699.0	CB11424868	5	0009.0
CB11420169	DWG	0391.0	CB11420776	2	0568.0	CB11421189	3	0701.0	CB11424870	6	0009.0
CB11420169	1	0420.0	CB11420776	2	0600.0	CB11421189	1	0788.0	CB11424950	8	0054.0
CB11420169	DWG	0421.0	CB11420776	2	0602.0	CB11421189	1	0791.0	CB11424950	DWG	0064.0
CB11420169	1	0448.0	CB11420776	2	0631.0	CB11421303	2	0021.0	CB11425257	5	0010.0
CB11420169	DWG	0449.0	CB11420776	2	0633.0	CB11421350	DWG	0021.0	CB11425259	DWG	0207.0
CB11420169	1	0484.0	CB11420776	2	0665.0	CB11421375	DWG	0020.0	CB11425420	1	0148.0
CB11420169	DWG	0485.0	CB11420776	2	0667.0	CB11421477	2	0108.0	CB11425420	DWG	0149.0
CB11420169	1	0512.0	CB11420776	2	0699.0	CB11421477	DWG	0110.0	CB11425440	DWG	0081.0
CB11420169	DWG	0513.0	CB11420776	2	0701.0	CB11421522	DWG	0047.0	CB11425901	7	0010.0
CB11420169	1	0543.0	CB11420776	13	0788.0	CB11421524	DWG	0049.0	CB11426159	DWG	0304.0
CB11420169	DWG	0544.0	CB11420776	13	0791.0	CB11422023	10	0081.0	CB11426159	DWG	0331.0
CB11420169	1	0574.0	CB11420836	11	0017.0	CB11422080	1	0746.0	CB11426159	DWG	0536.0
CB11420169	DWG	0575.0	CB11420843	DWG	0748.0	CB11422082	2	0746.0	CB11426159	DWG	0567.0
CB11420169	1	0608.0	CB11420848	DWG	0747.0	CB11422215	1	0748.0	CB11426159	DWG	0666.0
CB11420169	DWG	0609.0	CB11420850	2	0747.0	CB11422282	3	0110.0	CB11426159	DWG	0700.0
CB11420169	1	0639.0	CB11420851	1	0747.0	CB11422646	5	0020.0	CB11426293	DWG	0009.0
CB11420169	DWG	0640.0	CB11420858	DWG	0017.0	CB11422673	36	0157.0	CB11426313	1	0149.0
CB11420169	1	0673.0	CB11420859	1	0017.0	CB11422742	22	0020.0	CB11426315	15	0149.0
CB11420169	DWG	0674.0	CB11421040	1	0739.0	CB11422815	9	0179.0	CB11426381	DWG	0767.0

PART NBR.	ITEM	PAGE	PART NBR.	ITEM	PAGE	PART NBR.	ITEM	PAGE	PART NBR.	ITEM	PAGE
CB11426381	DWG	0778.0	CB11427394	DWG	0771.0	CB11431272	1	0745.0	CB11432248	1	0097.0
CB11426386	1	0767.0	CB11427394	DWG	0782.0	CB11431859	DWG	0169.0	CB11432248	DWG	0098.0
CB11426386	1	0778.0	CB11427470	10	0126.0	CB11431883	DWG	0775.0	CB11432249	1	0214.0
CB11426499	24	0192.0	CB11427470	11	0129.0	CB11431883	DWG	0795.0	CB11432249	DWG	0215.0
CB11426503	DWG	0760.0	CB11427525	2	0126.0	CB11431925	DWG	0132.0	CB11432249	1	0232.0
CB11426563	11	0008.0	CB11427649	8	0192.0	CB11431926	DWG	0005.0	CB11432249	DWG	0233.0
CB11426565	12	0008.0	CB11427845	2	0208.0	CB11431926	DWG	0802.0	CB11432260	1	0091.0
CB11426596	DWG	0746.0	CB11427896	8	0136.0	CB11431929	DWG	0139.0	CB11432422	1	0139.0
CB11426707	18	0129.0	CB11427926	22	0155.0	CB11431934	DWG	0119.0	CB11432422	DWG	0140.0
CB11426707	DWG	0131.0	CB11427964	21	0187.0	CB11431939	DWG	0126.0	CB11432424	DWG	0041.0
CB11426821	3	0217.0	CB11427970	16	0005.0	CB11431940	DWG	0129.0	CB11432425	DWG	0039.0
CB11426821	21	0221.0	CB11427970	16	0802.0	CB11431941	DWG	0151.0	CB11432426	DWG	0188.0
CB11426821	3	0235.0	CB11427970	16	0810.0	CB11431942	DWG	0148.0	CB11432427	DWG	0043.0
CB11426821	21	0239.0	CB11427984	13	0214.0	CB11431943	DWG	0750.0	CB11432428	DWG	0189.0
CB11426821	3	0262.0	CB11427984	13	0232.0	CB11431944	DWG	0153.0	CB11432430	DWG	0046.0
CB11426821	21	0266.0	CB11427984	13	0256.0	CB11431944	DWG	0758.0	CB11432431	DWG	0048.0
CB11426821	3	0286.0	CB11427984	13	0280.0	CB11431945	DWG	0327.0	CB11432432	DWG	0042.0
CB11426821	21	0290.0	CB11427984	13	0306.0	CB11431945	DWG	0356.0	CB11432438	DWG	0208.0
CB11426821	3	0312.0	CB11427984	13	0333.0	CB11431945	DWG	0563.0	CB11432461	2	0739.0
CB11426821	21	0316.0	CB11427984	13	0362.0	CB11431945	DWG	0597.0	CB11432461	DWG	0740.0
CB11426821	3	0339.0	CB11427984	13	0387.0	CB11431945	DWG	0693.0	CB11432461	2	0785.0
CB11426821	21	0343.0	CB11427984	13	0417.0	CB11431945	DWG	0730.0	CB11432461	DWG	0786.0
CB11426821	3	0368.0	CB11427984	13	0445.0	CB11431946	DWG	0439.0	CB11432493	DWG	0185.0
CB11426821	21	0372.0	CB11427984	13	0481.0	CB11431946	DWG	0472.0	CB11432494	DWG	0184.0
CB11426821	3	0393.0	CB11427984	13	0509.0	CB11431946	DWG	0628.0	CB11432496	DWG	0025.0
CB11426821	21	0397.0	CB11427984	13	0540.0	CB11431946	DWG	0662.0	CB11432524	DWG	0167.0
CB11426821	3	0423.0	CB11427984	13	0571.0	CB11431946	DWG	0696.0	CB11432538	DWG	0080.0
CB11426821	21	0427.0	CB11427984	13	0605.0	CB11431946	DWG	0733.0	CB11432568	2	0009.0
CB11426821	3	0451.0	CB11427984	13	0636.0	CB11431948	DWG	0117.0	CB11432569	1	0009.0
CB11426821	21	0455.0	CB11427984	13	0670.0	CB11431949	DWG	0198.0	CB11432571	3	0010.0
CB11426821	3	0487.0	CB11427984	13	0704.0	CB11431953	DWG	0134.0	CB11432576	DWG	0050.0
CB11426821	21	0491.0	CB11428097	1	0200.0	CB11431954	DWG	0146.0	CB11432619	20	0009.0
CB11426821	3	0515.0	CB11428128	DWG	0187.0	CB11431957	DWG	0150.0	CB11432619	20	0009.0
CB11426821	21	0519.0	CB11428231	1	0048.0	CB11431958	DWG	0141.0	CB11432620	21	0009.0
CB11426821	3	0546.0	CB11428251	2	0048.0	CB11432016	DWG	0772.0	CB11432620	21	0009.0
CB11426821	21	0550.0	CB11428457	5	0186.0	CB11432016	DWG	0783.0	CB11432633	21	0174.0
CB11426821	3	0577.0	CB11428739	19	0021.0	CB11432024	11	0054.0	CB11432634	DWG	0180.0
CB11426821	21	0581.0	CB11428997	4	0023.0	CB11432024	DWG	0066.0	CB11432671	3	0009.0
CB11426821	3	0611.0	CB11428999	1	0764.0	CB11432043	DWG	0075.0	CB11432672	4	0009.0
CB11426821	21	0615.0	CB11429048	11	0040.0	CB11432119	24	0005.0	CB11432674	DWG	0190.0
CB11426821	3	0642.0	CB11429362	24	0047.0	CB11432119	DWG	0007.0	CB11432675	DWG	0191.0
CB11426821	21	0646.0	CB11430206	2	0081.0	CB11432119	24	0802.0	CB11432676	DWG	0088.0
CB11426821	3	0676.0	CB11430257	48	0055.0	CB11432119	DWG	0804.0	CB11432677	DWG	0091.0
CB11426821	21	0680.0	CB11430268	47	0055.0	CB11432142	28	0754.0	CB11432678	DWG	0092.0
CB11426821	3	0710.0	CB11430390	2	0179.0	CB11432205	DWG	0099.0	CB11432679	DWG	0087.0
CB11426821	21	0714.0	CB11430547	42	0021.0	CB11432207	DWG	0097.0	CB11432680	DWG	0196.0
CB11426958	DWG	0754.0	CB11430549	43	0021.0	CB11432209	DWG	0104.0	CB11432706	DWG	0194.0
CB11427049	36	0020.0	CB11430973	5	0764.0	CB11432210	DWG	0108.0	CB11432819	DWG	0101.0
CB11427128	8	0023.0	CB11431105	10	0011.0	CB11432212	DWG	0113.0	CB11432820	DWG	0142.0
CB11427202	DWG	0032.0	CB11431110	1	0011.0	CB11432213	DWG	0106.0	CB11432821	DWG	0122.0

CB91482379 3500W BOM-COMBINED PB

PART NBR.	ITEM	PAGE	PART NBR.	ITEM	PAGE	PART NBR.	ITEM	PAGE	PART NBR.	ITEM	PAGE
CB11432822	DWG	0144.0	CB11434092	4	0298.0	CB11434092	9	0684.0	CB11434854	7	0041.0
CB11432831	DWG	0074.0	CB11434092	9	0320.0	CB11434092	7	0687.0	CB11434874	7	0039.0
CB11432847	DWG	0161.0	CB11434092	9	0320.0	CB11434092	7	0687.0	CB11434875	8	0039.0
CB11432848	DWG	0164.0	CB11434092	1	0323.0	CB11434092	9	0718.0	CB11434947	2	0047.0
CB11432912	DWG	0157.0	CB11434092	1	0323.0	CB11434092	9	0718.0	CB11434976	11	0041.0
CB11432953	2	0207.0	CB11434092	9	0347.0	CB11434092	4	0722.0	CB11434978	10	0041.0
CB11432957	1	0207.0	CB11434092	9	0347.0	CB11434092	4	0722.0	CB11435033	29	0050.0
CB11433003	14	0192.0	CB11434092	4	0351.0	CB11434109	DWG	0788.0	CB11435035	28	0050.0
CB11433066	1	0094.0	CB11434092	4	0351.0	CB11434109	DWG	0791.0	CB11435040	4	0052.0
CB11433232	10	0164.0	CB11434092	5	0376.0	CB11434122	DWG	0793.0	CB11435043	DWG	0052.0
CB11433232	DWG	0165.0	CB11434092	5	0376.0	CB11434163	9	0024.0	CB11435045	1	0052.0
CB11433290	1	0088.0	CB11434092	7	0378.0	CB11434195	DWG	0755.0	CB11435049	12	0048.0
CB11433293	1	0087.0	CB11434092	7	0378.0	CB11434198	1	0793.0	CB11435061	6	0042.0
CB11433294	1	0194.0	CB11434092	6	0401.0	CB11434199	33	0001.0	CB11435062	7	0042.0
CB11433300	1	0192.0	CB11434092	6	0401.0	CB11434199	33	0798.0	CB11435093	DWG	0040.0
CB11433314	2	0180.0	CB11434092	4	0406.0	CB11434199	33	0805.0	CB11435125	4	0136.0
CB11433314	2	0181.0	CB11434092	4	0406.0	CB11434223	DWG	0736.0	CB11435163	2	0080.0
CB11433392	6	0012.0	CB11434092	5	0431.0	CB11434233	9	0045.0	CB11435459	20	0805.0
CB11433431	7	0012.0	CB11434092	5	0431.0	CB11434241	7	0045.0	CB11435512	12	0129.0
CB11433482	DWG	0744.0	CB11434092	7	0433.0	CB11434246	5	0045.0	CB11435623	14	0129.0
CB11433650	16	0092.0	CB11434092	7	0433.0	CB11434248	6	0045.0	CB11435674	DWG	0010.0
CB11433777	19	0025.0	CB11434092	6	0459.0	CB11434249	12	0045.0	CB11435836	4	0041.0
CB11433857	DWG	0090.0	CB11434092	6	0459.0	CB11434250	13	0045.0	CB11435847	7	0081.0
CB11433890	1	0090.0	CB11434092	4	0464.0	CB11434251	11	0045.0	CB11435863	1	0196.0
CB11433897	DWG	0192.0	CB11434092	4	0464.0	CB11434252	10	0045.0	CB11435863	1	0196.0
CB11433898	DWG	0745.0	CB11434092	9	0495.0	CB11434315	DWG	0774.0	CB11435864	2	0196.0
CB11433899	DWG	0093.0	CB11434092	9	0495.0	CB11434315	DWG	0794.0	CB11435864	2	0196.0
CB11433911	11	0012.0	CB11434092	7	0498.0	CB11434318	7	0046.0	CB11435865	5	0196.0
CB11433913	12	0012.0	CB11434092	7	0498.0	CB11434319	9	0048.0	CB11435865	5	0196.0
CB11433938	1	0040.0	CB11434092	9	0523.0	CB11434377	14	0045.0	CB11436111	2	0018.0
CB11433939	2	0040.0	CB11434092	9	0523.0	CB11434379	DWG	0205.0	CB11436349	1	0195.0
CB11433942	DWG	0166.0	CB11434092	4	0527.0	CB11434380	DWG	0203.0	CB11436370	1	0208.0
CB11433984	9	0054.0	CB11434092	4	0527.0	CB11434402	6	0054.0	CB11436370	DWG	0209.0
CB11434036	DWG	0792.0	CB11434092	9	0554.0	CB11434402	DWG	0061.0	CB11436375 .	A	0209.0
CB11434051	31	0020.0	CB11434092	9	0554.0	CB11434431	1	0092.0	CB11436424	1	0772.0
CB11434092	5	0225.0	CB11434092	7	0557.0	CB11434501	47	0050.0	CB11436424	1	0783.0
CB11434092	5	0225.0	CB11434092	7	0557.0	CB11434546	DWG	0094.0	CB11436425	1	0772.0
CB11434092	1	0227.0	CB11434092	9	0585.0	CB11434550	10	0054.0	CB11436425	1	0783.0
CB11434092	1	0227.0	CB11434092	9	0585.0	CB11434550	DWG	0065.0	CB11436577	1	0771.0
CB11434092	6	0243.0	CB11434092	4	0589.0	CB11434595	1	0025.0	CB11436577	1	0782.0
CB11434092	6	0243.0	CB11434092	4	0589.0	CB11434647	DWG	0749.0	CB11436580	11	0080.0
CB11434092	4	0248.0	CB11434092	9	0619.0	CB11434648	1	0749.0	CB11436656	16	0080.0
CB11434092	4	0248.0	CB11434092	9	0619.0	CB11434657	1	0041.0	CB11436657	17	0080.0
CB11434092	9	0270.0	CB11434092	7	0622.0	CB11434686	19	0185.0	CB11436830	6	0142.0
CB11434092	9	0270.0	CB11434092	7	0622.0	CB11434711	6	0041.0	CB11436832	7	0142.0
CB11434092	1	0273.0	CB11434092	9	0650.0	CB11434721	6	0039.0	CB11436838	9	0142.0
CB11434092	1	0273.0	CB11434092	9	0650.0	CB11434765	8	0041.0	CB11436851	1	0132.0
CB11434092	9	0294.0	CB11434092	4	0654.0	CB11434780	DWG	0096.0	CB11436858	1	0005.0
CB11434092	9	0294.0	CB11434092	4	0654.0	CB11434793	9	0041.0	CB11436858	1	0802.0
CB11434092	4	0298.0	CB11434092	9	0684.0	CB11434828	24	0050.0	CB11436858	1	0809.0

PART NBR.	ITEM	PAGE	PART NBR.	ITEM	PAGE	PART NBR.	ITEM	PAGE	PART NBR.	ITEM	PAGE
CB11436858	1	0810.0	CB11436861	6	0554.0	CB11436863	1	0612.0	CB11436901	2	0141.0
CB11436860	2	0221.0	CB11436861	11	0585.0	CB11436863	7	0615.0	CB11436902	3	0141.0
CB11436860	2	0222.0	CB11436861	6	0619.0	CB11436863	1	0643.0	CB11436904	5	0141.0
CB11436860	2	0239.0	CB11436861	11	0650.0	CB11436863	7	0646.0	CB11436905	6	0141.0
CB11436860	2	0240.0	CB11436861	6	0684.0	CB11436863	1	0677.0	CB11437047	3	0119.0
CB11436860	2	0266.0	CB11436861	11	0718.0	CB11436863	7	0680.0	CB11437049	4	0119.0
CB11436860	2	0267.0	CB11436862	5	0221.0	CB11436863	1	0711.0	CB11437050	5	0119.0
CB11436860	2	0290.0	CB11436862	5	0239.0	CB11436863	7	0714.0	CB11437051	6	0119.0
CB11436860	2	0291.0	CB11436862	5	0266.0	CB11436865	9	0221.0	CB11437057	10	0217.0
CB11436860	2	0316.0	CB11436862	5	0290.0	CB11436865	9	0222.0	CB11437057	20	0221.0
CB11436860	2	0317.0	CB11436862	5	0316.0	CB11436865	9	0239.0	CB11437057	22	0221.0
CB11436860	2	0343.0	CB11436862	5	0343.0	CB11436865	9	0240.0	CB11437057	10	0235.0
CB11436860	2	0344.0	CB11436862	5	0372.0	CB11436865	9	0266.0	CB11437057	20	0239.0
CB11436860	2	0372.0	CB11436862	5	0397.0	CB11436865	9	0267.0	CB11437057	22	0239.0
CB11436860	2	0373.0	CB11436862	5	0427.0	CB11436865	9	0290.0	CB11437057	10	0262.0
CB11436860	2	0397.0	CB11436862	5	0455.0	CB11436865	9	0291.0	CB11437057	20	0266.0
CB11436860	2	0398.0	CB11436862	5	0491.0	CB11436865	9	0316.0	CB11437057	22	0266.0
CB11436860	2	0427.0	CB11436862	5	0519.0	CB11436865	9	0317.0	CB11437057	10	0286.0
CB11436860	2	0428.0	CB11436862	5	0550.0	CB11436865	9	0343.0	CB11437057	20	0290.0
CB11436860	2	0455.0	CB11436862	5	0581.0	CB11436865	9	0344.0	CB11437057	22	0290.0
CB11436860	2	0456.0	CB11436862	5	0615.0	CB11436865	9	0372.0	CB11437057	10	0312.0
CB11436860	2	0491.0	CB11436862	5	0646.0	CB11436865	9	0373.0	CB11437057	20	0316.0
CB11436860	2	0492.0	CB11436862	5	0680.0	CB11436865	9	0397.0	CB11437057	22	0316.0
CB11436860	2	0519.0	CB11436862	5	0714.0	CB11436865	9	0398.0	CB11437057	10	0339.0
CB11436860	2	0520.0	CB11436863	7	0221.0	CB11436865	9	0427.0	CB11437057	20	0343.0
CB11436860	2	0550.0	CB11436863	7	0239.0	CB11436865	9	0428.0	CB11437057	22	0343.0
CB11436860	2	0551.0	CB11436863	1	0263.0	CB11436865	9	0455.0	CB11437057	10	0368.0
CB11436860	2	0581.0	CB11436863	7	0266.0	CB11436865	9	0456.0	CB11437057	20	0372.0
CB11436860	2	0582.0	CB11436863	1	0287.0	CB11436865	9	0491.0	CB11437057	22	0372.0
CB11436860	2	0615.0	CB11436863	7	0290.0	CB11436865	9	0492.0	CB11437057	10	0393.0
CB11436860	2	0616.0	CB11436863	1	0313.0	CB11436865	9	0519.0	CB11437057	20	0397.0
CB11436860	2	0646.0	CB11436863	7	0316.0	CB11436865	9	0520.0	CB11437057	22	0397.0
CB11436860	2	0647.0	CB11436863	1	0340.0	CB11436865	9	0550.0	CB11437057	10	0423.0
CB11436860	2	0680.0	CB11436863	7	0343.0	CB11436865	9	0551.0	CB11437057	20	0427.0
CB11436860	2	0681.0	CB11436863	1	0369.0	CB11436865	9	0581.0	CB11437057	22	0427.0
CB11436860	2	0714.0	CB11436863	7	0372.0	CB11436865	9	0582.0	CB11437057	10	0451.0
CB11436860	2	0715.0	CB11436863	1	0394.0	CB11436865	9	0615.0	CB11437057	20	0455.0
CB11436861	3	0221.0	CB11436863	7	0397.0	CB11436865	9	0616.0	CB11437057	22	0455.0
CB11436861	19	0222.0	CB11436863	1	0424.0	CB11436865	9	0646.0	CB11437057	10	0487.0
CB11436861	3	0239.0	CB11436863	7	0427.0	CB11436865	9	0647.0	CB11437057	20	0491.0
CB11436861	19	0240.0	CB11436863	1	0452.0	CB11436865	9	0680.0	CB11437057	22	0491.0
CB11436861	6	0270.0	CB11436863	7	0455.0	CB11436865	9	0681.0	CB11437057	10	0515.0
CB11436861	11	0294.0	CB11436863	1	0488.0	CB11436865	9	0714.0	CB11437057	20	0519.0
CB11436861	6	0320.0	CB11436863	7	0491.0	CB11436865	9	0715.0	CB11437057	22	0519.0
CB11436861	11	0347.0	CB11436863	1	0516.0	CB11436872	3	0129.0	CB11437057	10	0546.0
CB11436861	11	0376.0	CB11436863	7	0519.0	CB11436873	6	0129.0	CB11437057	20	0550.0
CB11436861	11	0431.0	CB11436863	1	0547.0	CB11436875	8	0129.0	CB11437057	22	0550.0
CB11436861	4	0475.0	CB11436863	7	0550.0	CB11436876	9	0129.0	CB11437057	10	0577.0
CB11436861	6	0495.0	CB11436863	1	0578.0	CB11436879	10	0129.0	CB11437057	20	0581.0
CB11436861	11	0523.0	CB11436863	7	0581.0	CB11436894	1	0141.0	CB11437057	22	0581.0

PART NBR.	ITEM	PAGE	PART NBR.	ITEM	PAGE	PART NBR.	ITEM	PAGE	PART NBR.	ITEM	PAGE
CB11437057	10	0611.0	CB11437133	15	0680.0	CB11437174	DWG	0352.0	CB11437209	DWG	0486.0
CB11437057	20	0615.0	CB11437133	15	0714.0	CB11437174	2	0401.0	CB11437209	DWG	0514.0
CB11437057	22	0615.0	CB11437136	2	0217.0	CB11437174	DWG	0404.0	CB11437209	DWG	0545.0
CB11437057	10	0642.0	CB11437136	2	0235.0	CB11437174	9	0406.0	CB11437209	DWG	0576.0
CB11437057	20	0646.0	CB11437139	3	0126.0	CB11437174	DWG	0412.0	CB11437209	DWG	0610.0
CB11437057	22	0646.0	CB11437141	13	0115.0	CB11437174	2	0459.0	CB11437209	DWG	0641.0
CB11437057	10	0676.0	CB11437142	14	0115.0	CB11437174	DWG	0462.0	CB11437209	DWG	0675.0
CB11437057	20	0680.0	CB11437148	1	0256.0	CB11437174	9	0464.0	CB11437209	DWG	0709.0
CB11437057	22	0680.0	CB11437148	DWG	0257.0	CB11437174	DWG	0470.0	CB11437237	24	0185.0
CB11437057	10	0710.0	CB11437148	1	0280.0	CB11437174	3	0523.0	CB11437239	1	0117.0
CB11437057	20	0714.0	CB11437148	DWG	0281.0	CB11437174	DWG	0526.0	CB11437352	12	0211.0
CB11437057	22	0714.0	CB11437148	1	0306.0	CB11437174	9	0527.0	CB11437353	13	0211.0
CB11437096	24	0809.0	CB11437148	DWG	0307.0	CB11437174	DWG	0533.0	CB11437354	10	0142.0
CB11437096	DWG	0813.0	CB11437148	1	0333.0	CB11437174	3	0585.0	CB11437398	30	0025.0
CB11437122	8	0221.0	CB11437148	DWG	0334.0	CB11437174	DWG	0588.0	CB11437399	32	0025.0
CB11437122	20	0222.0	CB11437148	1	0362.0	CB11437174	9	0589.0	CB11437401	31	0025.0
CB11437122	8	0239.0	CB11437148	DWG	0363.0	CB11437174	DWG	0595.0	CB11437411	B	0080.0
CB11437122	20	0240.0	CB11437148	1	0387.0	CB11437174	3	0650.0	CB11437412	A	0080.0
CB11437122	14	0270.0	CB11437148	DWG	0388.0	CB11437174	DWG	0653.0	CB11437413	8	0198.0
CB11437122	23	0294.0	CB11437148	1	0417.0	CB11437174	9	0654.0	CB11437414	9	0198.0
CB11437122	14	0320.0	CB11437148	DWG	0418.0	CB11437174	DWG	0660.0	CB11437467	19	0077.0
CB11437122	23	0347.0	CB11437148	1	0445.0	CB11437174	3	0718.0	CB11437468	9	0190.0
CB11437122	15	0376.0	CB11437148	DWG	0446.0	CB11437174	DWG	0721.0	CB11437468	9	0190.0
CB11437122	15	0431.0	CB11437148	1	0481.0	CB11437174	9	0722.0	CB11437469	7	0190.0
CB11437122	14	0495.0	CB11437148	DWG	0482.0	CB11437174	DWG	0728.0	CB11437469	7	0190.0
CB11437122	23	0523.0	CB11437148	1	0509.0	CB11437201	DWG	0259.0	CB11437470	6	0190.0
CB11437122	14	0554.0	CB11437148	DWG	0510.0	CB11437201	DWG	0283.0	CB11437470	6	0190.0
CB11437122	23	0585.0	CB11437148	1	0540.0	CB11437201	DWG	0309.0	CB11437471	16	0190.0
CB11437122	14	0619.0	CB11437148	DWG	0541.0	CB11437201	DWG	0336.0	CB11437471	16	0190.0
CB11437122	23	0650.0	CB11437148	1	0571.0	CB11437201	DWG	0365.0	CB11437477	5	0115.0
CB11437122	14	0684.0	CB11437148	DWG	0572.0	CB11437201	DWG	0390.0	CB11437480	12	0115.0
CB11437122	23	0718.0	CB11437148	1	0605.0	CB11437201	DWG	0420.0	CB11437483	2	0200.0
CB11437133	10	0221.0	CB11437148	DWG	0606.0	CB11437201	DWG	0448.0	CB11437485	1	0116.0
CB11437133	7	0222.0	CB11437148	1	0636.0	CB11437201	DWG	0484.0	CB11437486	2	0116.0
CB11437133	10	0239.0	CB11437148	DWG	0637.0	CB11437201	DWG	0512.0	CB11437487	9	0136.0
CB11437133	7	0240.0	CB11437148	1	0670.0	CB11437201	DWG	0543.0	CB11437499	8	0122.0
CB11437133	15	0266.0	CB11437148	DWG	0671.0	CB11437201	DWG	0574.0	CB11437552	4	0083.0
CB11437133	15	0290.0	CB11437148	1	0704.0	CB11437201	DWG	0608.0	CB11437552	DWG	0084.0
CB11437133	15	0316.0	CB11437148	DWG	0705.0	CB11437201	DWG	0639.0	CB11437581	1	0360.0
CB11437133	15	0343.0	CB11437174	2	0243.0	CB11437201	DWG	0673.0	CB11437581	1	0385.0
CB11437133	15	0372.0	CB11437174	DWG	0246.0	CB11437201	DWG	0707.0	CB11437581	1	0479.0
CB11437133	15	0397.0	CB11437174	2	0248.0	CB11437202	DWG	0809.0	CB11437581	1	0507.0
CB11437133	15	0427.0	CB11437174	DWG	0249.0	CB11437209	DWG	0261.0	CB11437581	1	0538.0
CB11437133	15	0455.0	CB11437174	3	0294.0	CB11437209	DWG	0285.0	CB11437581	1	0569.0
CB11437133	15	0491.0	CB11437174	DWG	0297.0	CB11437209	DWG	0311.0	CB11437584	3	0231.0
CB11437133	15	0519.0	CB11437174	2	0298.0	CB11437209	DWG	0338.0	CB11437584	3	0279.0
CB11437133	15	0550.0	CB11437174	DWG	0299.0	CB11437209	DWG	0367.0	CB11437584	3	0332.0
CB11437133	15	0581.0	CB11437174	3	0347.0	CB11437209	DWG	0392.0	CB11437584	3	0386.0
CB11437133	15	0615.0	CB11437174	DWG	0350.0	CB11437209	DWG	0422.0	CB11437584	3	0444.0
CB11437133	15	0646.0	CB11437174	2	0351.0	CB11437209	DWG	0450.0	CB11437584	3	0508.0

PART NBR.	ITEM	PAGE	PART NBR.	ITEM	PAGE	PART NBR.	ITEM	PAGE	PART NBR.	ITEM	PAGE
CB11437584	3	0570.0	CB11437666	1	0634.0	CB11437719	DWG	0702.0	CB11437751	18	0277.0
CB11437584	3	0635.0	CB11437666	1	0668.0	CB11437720	DWG	0253.0	CB11437751	18	0303.0
CB11437584	3	0703.0	CB11437666	1	0702.0	CB11437720	DWG	0277.0	CB11437751	18	0330.0
CB11437593	25	0129.0	CB11437667	1	0304.0	CB11437720	DWG	0303.0	CB11437751	18	0476.0
CB11437593	3	0218.0	CB11437667	1	0331.0	CB11437720	DWG	0330.0	CB11437751	18	0504.0
CB11437593	3	0236.0	CB11437667	1	0536.0	CB11437720	DWG	0476.0	CB11437751	18	0535.0
CB11437593	4	0263.0	CB11437667	1	0567.0	CB11437720	DWG	0504.0	CB11437751	18	0566.0
CB11437593	4	0287.0	CB11437667	1	0666.0	CB11437720	DWG	0535.0	CB11437751	18	0600.0
CB11437593	4	0313.0	CB11437667	1	0700.0	CB11437720	DWG	0566.0	CB11437751	18	0631.0
CB11437593	4	0340.0	CB11437669	DWG	0231.0	CB11437720	DWG	0600.0	CB11437751	18	0665.0
CB11437593	4	0369.0	CB11437669	DWG	0279.0	CB11437720	DWG	0631.0	CB11437751	18	0699.0
CB11437593	4	0394.0	CB11437669	DWG	0332.0	CB11437720	DWG	0665.0	CB11437817	11	0115.0
CB11437593	4	0424.0	CB11437669	DWG	0386.0	CB11437720	DWG	0699.0	CB11437818	5	0005.0
CB11437593	4	0452.0	CB11437669	DWG	0444.0	CB11437721	DWG	0359.0	CB11437818	5	0802.0
CB11437593	4	0488.0	CB11437669	DWG	0508.0	CB11437721	DWG	0384.0	CB11437818	5	0809.0
CB11437593	4	0516.0	CB11437669	DWG	0570.0	CB11437721	DWG	0414.0	CB11437818	5	0810.0
CB11437593	4	0547.0	CB11437669	DWG	0635.0	CB11437721	DWG	0442.0	CB11437821	7	0005.0
CB11437593	4	0578.0	CB11437669	DWG	0703.0	CB11437721	DWG	0478.0	CB11437821	7	0802.0
CB11437593	4	0612.0	CB11437699	1	0253.0	CB11437721	DWG	0506.0	CB11437821	7	0809.0
CB11437593	4	0643.0	CB11437699	1	0277.0	CB11437721	DWG	0537.0	CB11437821	7	0810.0
CB11437593	4	0677.0	CB11437699	1	0303.0	CB11437721	DWG	0568.0	CB11437843	11	0005.0
CB11437593	4	0711.0	CB11437699	1	0330.0	CB11437721	DWG	0602.0	CB11437843	11	0802.0
CB11437600	9	0150.0	CB11437699	1	0476.0	CB11437721	DWG	0633.0	CB11437843	11	0809.0
CB11437650	1	0231.0	CB11437699	1	0504.0	CB11437721	DWG	0667.0	CB11437843	11	0810.0
CB11437650	1	0279.0	CB11437699	1	0535.0	CB11437721	DWG	0701.0	CB11437859	1	0150.0
CB11437650	1	0332.0	CB11437699	1	0566.0	CB11437722	DWG	0254.0	CB11437866	18	0146.0
CB11437650	1	0386.0	CB11437699	1	0600.0	CB11437722	DWG	0278.0	CB11437867	15	0146.0
CB11437650	1	0444.0	CB11437699	1	0631.0	CB11437722	DWG	0477.0	CB11437868	15	0136.0
CB11437650	1	0508.0	CB11437699	1	0665.0	CB11437722	DWG	0505.0	CB11437878	7	0139.0
CB11437650	1	0570.0	CB11437699	1	0699.0	CB11437722	DWG	0601.0	CB11437898	16	0150.0
CB11437650	1	0635.0	CB11437700	1	0359.0	CB11437722	DWG	0632.0	CB11437899	3	0076.0
CB11437650	1	0703.0	CB11437700	1	0384.0	CB11437723	DWG	0360.0	CB11437900	13	0005.0
CB11437651	2	0231.0	CB11437700	1	0414.0	CB11437723	DWG	0385.0	CB11437900	13	0802.0
CB11437651	2	0279.0	CB11437700	1	0442.0	CB11437723	DWG	0479.0	CB11437900	13	0809.0
CB11437651	2	0332.0	CB11437700	1	0478.0	CB11437723	DWG	0507.0	CB11437900	13	0810.0
CB11437651	2	0386.0	CB11437700	1	0506.0	CB11437723	DWG	0538.0	CB11437901	14	0005.0
CB11437651	2	0444.0	CB11437700	1	0537.0	CB11437723	DWG	0569.0	CB11437901	14	0802.0
CB11437651	2	0508.0	CB11437700	1	0568.0	CB11437750	18	0359.0	CB11437901	14	0809.0
CB11437651	2	0570.0	CB11437700	1	0602.0	CB11437750	18	0384.0	CB11437901	14	0810.0
CB11437651	2	0635.0	CB11437700	1	0633.0	CB11437750	18	0414.0	CB11437902	17	0005.0
CB11437651	2	0703.0	CB11437700	1	0667.0	CB11437750	18	0442.0	CB11437902	17	0802.0
CB11437658	1	0254.0	CB11437700	1	0701.0	CB11437750	18	0478.0	CB11437902	16	0809.0
CB11437658	1	0278.0	CB11437712	6	0126.0	CB11437750	18	0506.0	CB11437902	17	0809.0
CB11437658	1	0477.0	CB11437715	4	0134.0	CB11437750	18	0537.0	CB11437902	17	0810.0
CB11437658	1	0505.0	CB11437717	12	0136.0	CB11437750	18	0568.0	CB11437903	6	0132.0
CB11437658	1	0601.0	CB11437719	DWG	0415.0	CB11437750	18	0602.0	CB11437904	7	0132.0
CB11437658	1	0632.0	CB11437719	DWG	0443.0	CB11437750	18	0633.0	CB11437905	8	0132.0
CB11437666	1	0415.0	CB11437719	DWG	0603.0	CB11437750	18	0667.0	CB11437906	9	0132.0
CB11437666	1	0443.0	CB11437719	DWG	0634.0	CB11437750	18	0701.0	CB11437908	10	0132.0
CB11437666	1	0603.0	CB11437719	DWG	0668.0	CB11437751	18	0253.0	CB11437913	2	0225.0

PART NBR.	ITEM	PAGE	PART NBR.	ITEM	PAGE	PART NBR.	ITEM	PAGE	PART NBR.	ITEM	PAGE
CB11437913	7	0227.0	CB11438088	53	0050.0	CB11438912	2	0094.0	CB11440004	6	0208.0
CB11437913	4	0243.0	CB11438117	1	0185.0	CB11438913	12	0005.0	CB11440005	8	0208.0
CB11437913	3	0248.0	CB11438117	DWG	0186.0	CB11438913	12	0802.0	CB11440007	DWG	0145.0
CB11437913	3	0270.0	CB11438187	2	0042.0	CB11438913	12	0809.0	CB11440009	30	0092.0
CB11437913	7	0273.0	CB11438188	1	0042.0	CB11438913	12	0810.0	CB11440073	37	0122.0
CB11437913	7	0294.0	CB11438189	5	0042.0	CB11438999	2	0212.0	CB11440135	28	0105.0
CB11437913	3	0298.0	CB11438194	37	0014.0	CB11439000	3	0212.0	CB11440135	35	0750.0
CB11437913	3	0320.0	CB11438286	2	0167.0	CB11439065	18	0006.0	CB11440136	29	0105.0
CB11437913	7	0323.0	CB11438296	4	0150.0	CB11439065	18	0803.0	CB11440136	31	0114.0
CB11437913	7	0347.0	CB11438297	24	0136.0	CB11439065	18	0811.0	CB11440145	34	0754.0
CB11437913	3	0351.0	CB11438299	23	0155.0	CB11439065	18	0812.0	CB11440145	5	0767.0
CB11437913	2	0376.0	CB11438316	26	0025.0	CB11439068	22	0006.0	CB11440145	5	0778.0
CB11437913	3	0378.0	CB11438392	DWG	0211.0	CB11439068	22	0803.0	CB11440164	29	0025.0
CB11437913	4	0401.0	CB11438573	9	0075.0	CB11439068	22	0811.0	CB11440209	1	0071.0
CB11437913	3	0406.0	CB11438582	26	0076.0	CB11439068	22	0812.0	CB11440210	1	0088.0
CB11437913	2	0431.0	CB11438583	27	0076.0	CB11439069	23	0006.0	CB11440212	15	0772.0
CB11437913	3	0433.0	CB11438589	A	0135.0	CB11439069	23	0803.0	CB11440212	15	0783.0
CB11437913	4	0459.0	CB11438589	A	0753.0	CB11439069	23	0811.0	CB11440217	1	0089.0
CB11437913	3	0464.0	CB11438649	21	0007.0	CB11439069	23	0812.0	CB11440219	50	0192.0
CB11437913	3	0495.0	CB11438649	21	0804.0	CB11439130	9	0174.0	CB11440219	50	0192.0
CB11437913	3	0498.0	CB11438675	4	0042.0	CB11439130	DWG	0176.0	CB11440219	50	0192.0
CB11437913	7	0523.0	CB11438762	30	0114.0	CB11439238	DWG	0195.0	CB11440219	3	0193.0
CB11437913	3	0527.0	CB11438788	3	0151.0	CB11439264	13	0157.0	CB11440220	14	0194.0
CB11437913	3	0554.0	CB11438789	4	0151.0	CB11439264	DWG	0158.0	CB11440248	26	0215.0
CB11437913	3	0557.0	CB11438790	10	0151.0	CB11439265	14	0157.0	CB11440248	26	0216.0
CB11437913	7	0585.0	CB11438817	7	0148.0	CB11439265	DWG	0159.0	CB11440248	26	0233.0
CB11437913	3	0589.0	CB11438818	8	0148.0	CB11439386	DWG	0761.0	CB11440248	26	0234.0
CB11437913	3	0619.0	CB11438819	9	0148.0	CB11439441	1	0104.0	CB11440248	26	0257.0
CB11437913	3	0622.0	CB11438821	10	0148.0	CB11439441	DWG	0105.0	CB11440248	26	0258.0
CB11437913	7	0650.0	CB11438841	22	0750.0	CB11439443	1	0113.0	CB11440248	26	0281.0
CB11437913	3	0654.0	CB11438844	19	0750.0	CB11439443	DWG	0114.0	CB11440248	26	0282.0
CB11437913	3	0684.0	CB11438845	18	0750.0	CB11439452	14	0141.0	CB11440248	26	0307.0
CB11437913	3	0687.0	CB11438850	6	0153.0	CB11439501	14	0008.0	CB11440248	26	0308.0
CB11437913	7	0718.0	CB11438850	14	0756.0	CB11439504	25	0185.0	CB11440248	26	0334.0
CB11437913	3	0722.0	CB11438850	6	0758.0	CB11439534	DWG	0212.0	CB11440248	26	0335.0
CB11437950	4	0144.0	CB11438851	5	0153.0	CB11439653	6	0117.0	CB11440248	26	0363.0
CB11437952	8	0090.0	CB11438851	13	0756.0	CB11439700	22	0042.0	CB11440248	26	0364.0
CB11437973	8	0144.0	CB11438851	5	0758.0	CB11439702	3	0042.0	CB11440248	26	0388.0
CB11437979	9	0139.0	CB11438853	13	0145.0	CB11439712	1	0023.0	CB11440248	26	0389.0
CB11437981	2	0139.0	CB11438854	15	0145.0	CB11439874	B	0006.0	CB11440248	26	0418.0
CB11437984	25	0132.0	CB11438856	14	0145.0	CB11439874	B	0803.0	CB11440248	26	0419.0
CB11437997	8	0150.0	CB11438867	3	0145.0	CB11439874	B	0811.0	CB11440248	26	0446.0
CB11438010	19	0136.0	CB11438868	4	0145.0	CB11439874	B	0812.0	CB11440248	26	0447.0
CB11438015	12	0150.0	CB11438869	2	0145.0	CB11439875	A	0006.0	CB11440248	26	0482.0
CB11438016	13	0150.0	CB11438883	6	0131.0	CB11439875	A	0803.0	CB11440248	26	0483.0
CB11438017	10	0139.0	CB11438895	8	0045.0	CB11439875	A	0811.0	CB11440248	26	0510.0
CB11438045	32	0092.0	CB11438909	30	0005.0	CB11439875	A	0812.0	CB11440248	26	0511.0
CB11438046	4	0115.0	CB11438909	30	0802.0	CB11439993	30	0076.0	CB11440248	26	0541.0
CB11438061	22	0174.0	CB11438909	30	0809.0	CB11439998	DWG	0089.0	CB11440248	26	0542.0
CB11438082	52	0050.0	CB11438909	30	0810.0	CB11440003	5	0208.0	CB11440248	26	0572.0

PART NBR.	ITEM	PAGE	PART NBR.	ITEM	PAGE	PART NBR.	ITEM	PAGE	PART NBR.	ITEM	PAGE
CB11440248	26	0573.0	CB11440922	3	0519.0	CB11440928	1	0422.0	CB11441390	7	0696.0
CB11440248	26	0606.0	CB11440922	13	0520.0	CB11440928	1	0450.0	CB11441390	7	0733.0
CB11440248	26	0607.0	CB11440922	3	0550.0	CB11440928	1	0486.0	CB11441391	8	0439.0
CB11440248	26	0637.0	CB11440922	13	0551.0	CB11440928	1	0514.0	CB11441391	8	0472.0
CB11440248	26	0638.0	CB11440922	3	0581.0	CB11440928	1	0545.0	CB11441391	8	0628.0
CB11440248	26	0671.0	CB11440922	13	0582.0	CB11440928	1	0576.0	CB11441391	8	0662.0
CB11440248	26	0672.0	CB11440922	3	0615.0	CB11440928	1	0610.0	CB11441391	8	0696.0
CB11440248	26	0705.0	CB11440922	13	0616.0	CB11440928	1	0641.0	CB11441391	8	0733.0
CB11440248	26	0706.0	CB11440922	3	0646.0	CB11440928	1	0675.0	CB11441394	7	0327.0
CB11440250	38	0003.0	CB11440922	13	0647.0	CB11440928	1	0709.0	CB11441394	7	0356.0
CB11440250	38	0800.0	CB11440922	3	0680.0	CB11440931	2	0261.0	CB11441394	9	0439.0
CB11440286	32	0114.0	CB11440922	13	0681.0	CB11440931	2	0285.0	CB11441394	9	0439.0
CB11440286	34	0750.0	CB11440922	3	0714.0	CB11440931	2	0311.0	CB11441394	9	0472.0
CB11440287	33	0114.0	CB11440922	13	0715.0	CB11440931	2	0338.0	CB11441394	9	0472.0
CB11440287	33	0750.0	CB11440923	11	0270.0	CB11440931	2	0367.0	CB11441394	7	0563.0
CB11440375	27	0075.0	CB11440923	14	0294.0	CB11440931	2	0392.0	CB11441394	7	0597.0
CB11440378	14	0075.0	CB11440923	11	0320.0	CB11440931	2	0422.0	CB11441394	9	0628.0
CB11440391	5	0084.0	CB11440923	14	0347.0	CB11440931	2	0450.0	CB11441394	9	0628.0
CB11440398	9	0084.0	CB11440923	14	0376.0	CB11440931	2	0486.0	CB11441394	9	0662.0
CB11440414	16	0084.0	CB11440923	14	0431.0	CB11440931	2	0514.0	CB11441394	9	0662.0
CB11440449	23	0114.0	CB11440923	1	0475.0	CB11440931	2	0545.0	CB11441394	7	0693.0
CB11440449	7	0163.0	CB11440923	11	0495.0	CB11440931	2	0576.0	CB11441394	9	0696.0
CB11440450	20	0105.0	CB11440923	14	0523.0	CB11440931	2	0610.0	CB11441394	9	0696.0
CB11440450	20	0114.0	CB11440923	11	0554.0	CB11440931	2	0641.0	CB11441394	7	0730.0
CB11440477	17	0105.0	CB11440923	14	0585.0	CB11440931	2	0675.0	CB11441394	9	0733.0
CB11440477	18	0114.0	CB11440923	11	0619.0	CB11440931	2	0709.0	CB11441394	9	0733.0
CB11440583	DWG	0777.0	CB11440923	14	0650.0	CB11440951	5	0294.0	CB11441458	16	0155.0
CB11440583	DWG	0797.0	CB11440923	11	0684.0	CB11440951	5	0347.0	CB11441459	24	0155.0
CB11440682	7	0777.0	CB11440923	14	0718.0	CB11440951	7	0406.0	CB11441496	10	0040.0
CB11440682	7	0777.0	CB11440924	10	0270.0	CB11440951	7	0464.0	CB11441579	DWG	0045.0
CB11440682	7	0797.0	CB11440924	13	0294.0	CB11440951	5	0523.0	CB11441654	4	0045.0
CB11440682	7	0797.0	CB11440924	10	0320.0	CB11440951	7	0527.0	CB11441742	DWG	0077.0
CB11440922	3	0266.0	CB11440924	13	0347.0	CB11440951	5	0585.0	CB11441753	DWG	0038.0
CB11440922	13	0267.0	CB11440924	13	0376.0	CB11440951	7	0589.0	CB11441760	4	0038.0
CB11440922	3	0290.0	CB11440924	13	0431.0	CB11440951	5	0650.0	CB11441762	DWG	0170.0
CB11440922	13	0291.0	CB11440924	2	0475.0	CB11440951	7	0654.0	CB11441771	27	0122.0
CB11440922	3	0316.0	CB11440924	10	0495.0	CB11440951	5	0718.0	CB11441797	47	0050.0
CB11440922	13	0317.0	CB11440924	13	0523.0	CB11440951	7	0722.0	CB11441839	26	0174.0
CB11440922	3	0343.0	CB11440924	10	0554.0	CB11440957	14	0208.0	CB11441873	2	0044.0
CB11440922	13	0344.0	CB11440924	13	0585.0	CB11441131	13	0081.0	CB11441874	1	0044.0
CB11440922	3	0372.0	CB11440924	10	0619.0	CB11441218	DWG	0776.0	CB11441879	2	0077.0
CB11440922	13	0373.0	CB11440924	13	0650.0	CB11441218	DWG	0796.0	CB11441890	DWG	0213.0
CB11440922	3	0397.0	CB11440924	10	0684.0	CB11441232	32	0040.0	CB11441890	DWG	0255.0
CB11440922	13	0398.0	CB11440924	13	0718.0	CB11441237	30	0040.0	CB11441890	DWG	0305.0
CB11440922	3	0427.0	CB11440928	1	0261.0	CB11441254	DWG	0155.0	CB11441890	DWG	0361.0
CB11440922	13	0428.0	CB11440928	1	0285.0	CB11441373	DWG	0044.0	CB11441890	DWG	0416.0
CB11440922	3	0455.0	CB11440928	1	0311.0	CB11441390	7	0439.0	CB11441890	DWG	0480.0
CB11440922	13	0456.0	CB11440928	1	0338.0	CB11441390	7	0472.0	CB11441890	DWG	0539.0
CB11440922	3	0491.0	CB11440928	1	0367.0	CB11441390	7	0628.0	CB11441890	DWG	0604.0
CB11440922	13	0492.0	CB11440928	1	0392.0	CB11441390	7	0662.0	CB11441890	DWG	0669.0

CB91482379 3500W BOM-COMBINED PB

PART NBR.	ITEM	PAGE	PART NBR.	ITEM	PAGE	PART NBR.	ITEM	PAGE	PART NBR.	ITEM	PAGE
CB11441893	34	0040.0	CB11442557	2	0122.0	CB11443824	DWG	0487.0	CB11444862	1	0053.0
CB11441893	29	0048.0	CB11442558	3	0122.0	CB11443824	DWG	0515.0	CB11444863	2	0053.0
CB11441894	33	0040.0	CB11442559	4	0122.0	CB11443824	DWG	0546.0	CB11444864	3	0053.0
CB11441992	24	0155.0	CB11442560	5	0122.0	CB11443824	DWG	0577.0	CB11444867	7	0053.0
CB11442000	8	0200.0	CB11442566	12	0087.0	CB11443824	DWG	0611.0	CB11444888	4	0053.0
CB11442000	DWG	0201.0	CB11442808	DWG	0136.0	CB11443824	DWG	0642.0	CB11444975	DWG	0053.0
CB11442000	8	0205.0	CB11442956	16	0081.0	CB11443824	DWG	0676.0	CB11444997	5	0041.0
CB11442000	DWG	0206.0	CB11442988	DWG	0765.0	CB11443824	DWG	0710.0	CB11445047	DWG	0768.0
CB11442001	DWG	0200.0	CB11443276	8	0243.0	CB11443825	DWG	0243.0	CB11445047	DWG	0779.0
CB11442048	DWG	0036.0	CB11443276	8	0248.0	CB11443825	DWG	0401.0	CB11445050	2	0768.0
CB11442051	11	0036.0	CB11443276	8	0298.0	CB11443825	DWG	0459.0	CB11445050	2	0779.0
CB11442052	16	0036.0	CB11443276	8	0351.0	CB11443826	DWG	0248.0	CB11445051	1	0768.0
CB11442069	DWG	0116.0	CB11443276	8	0401.0	CB11443826	DWG	0298.0	CB11445051	1	0779.0
CB11442072	1	0077.0	CB11443276	8	0459.0	CB11443826	DWG	0351.0	CB11445063	3	0768.0
CB11442072	1	0077.0	CB11443359	6	0142.0	CB11443827	DWG	0266.0	CB11445063	3	0779.0
CB11442072	DWG	0078.0	CB11443398	35	0092.0	CB11443827	DWG	0290.0	CB11445064	4	0768.0
CB11442085	DWG	0115.0	CB11443481	DWG	0221.0	CB11443827	DWG	0316.0	CB11445064	4	0779.0
CB11442160	1	0083.0	CB11443481	DWG	0239.0	CB11443827	DWG	0343.0	CB11445078	6	0768.0
CB11442173	DWG	0018.0	CB11443483	DWG	0217.0	CB11443827	DWG	0372.0	CB11445078	6	0779.0
CB11442198	DWG	0805.0	CB11443483	DWG	0235.0	CB11443827	DWG	0397.0	CB11445079	7	0768.0
CB11442206	25	0192.0	CB11443553	DWG	0225.0	CB11443827	DWG	0427.0	CB11445079	7	0779.0
CB11442206	DWG	0193.0	CB11443556	DWG	0378.0	CB11443827	DWG	0455.0	CB11445085	9	0768.0
CB11442209	1	0164.0	CB11443556	DWG	0433.0	CB11443827	DWG	0491.0	CB11445085	9	0779.0
CB11442214	3	0164.0	CB11443556	DWG	0498.0	CB11443827	DWG	0519.0	CB11445113	3	0769.0
CB11442216	4	0164.0	CB11443556	DWG	0557.0	CB11443827	DWG	0550.0	CB11445113	3	0780.0
CB11442217	12	0144.0	CB11443556	DWG	0622.0	CB11443827	DWG	0581.0	CB11445114	2	0769.0
CB11442218	9	0144.0	CB11443556	DWG	0687.0	CB11443827	DWG	0615.0	CB11445114	2	0780.0
CB11442219	1	0157.0	CB11443557	DWG	0227.0	CB11443827	DWG	0646.0	CB11445115	1	0769.0
CB11442220	2	0157.0	CB11443557	DWG	0273.0	CB11443827	DWG	0680.0	CB11445115	1	0780.0
CB11442221	4	0157.0	CB11443557	DWG	0323.0	CB11443827	DWG	0714.0	CB11445116	4	0769.0
CB11442222	3	0157.0	CB11443561	DWG	0270.0	CB11443828	DWG	0406.0	CB11445116	4	0780.0
CB11442224	5	0157.0	CB11443561	DWG	0320.0	CB11443828	DWG	0464.0	CB11445118	DWG	0769.0
CB11442225	7	0157.0	CB11443561	DWG	0495.0	CB11443828	DWG	0527.0	CB11445118	DWG	0780.0
CB11442226	8	0157.0	CB11443561	DWG	0554.0	CB11443828	DWG	0589.0	CB11445139	36	0092.0
CB11442227	9	0157.0	CB11443561	DWG	0619.0	CB11443828	DWG	0654.0	CB11445175	2	0094.0
CB11442228	10	0157.0	CB11443561	DWG	0684.0	CB11443828	DWG	0722.0	CB11445268	1	0107.0
CB11442229	12	0157.0	CB11443823	DWG	0294.0	CB11443943	DWG	0181.0	CB11445268	1	0109.0
CB11442236	26	0142.0	CB11443823	DWG	0347.0	CB11443944	DWG	0183.0	CB11445268	1	0260.0
CB11442237	27	0142.0	CB11443823	DWG	0523.0	CB11443974	DWG	0762.0	CB11445268	1	0284.0
CB11442238	28	0142.0	CB11443823	DWG	0585.0	CB11444097	17	0122.0	CB11445268	1	0310.0
CB11442241	24	0155.0	CB11443823	DWG	0650.0	CB11444097	17	0122.0	CB11445268	1	0337.0
CB11442251	1	0161.0	CB11443823	DWG	0718.0	CB11444097	DWG	0123.0	CB11445268	1	0366.0
CB11442252	2	0161.0	CB11443824	DWG	0262.0	CB11444452	10	0062.0	CB11445268	1	0391.0
CB11442253	3	0161.0	CB11443824	DWG	0286.0	CB11444452	DWG	0063.0	CB11445268	1	0421.0
CB11442254	4	0161.0	CB11443824	DWG	0312.0	CB11444482	7	0054.0	CB11445268	1	0449.0
CB11442292	1	0040.0	CB11443824	DWG	0339.0	CB11444482	DWG	0062.0	CB11445268	1	0485.0
CB11442298	2	0040.0	CB11443824	DWG	0368.0	CB11444538	23	0013.0	CB11445268	1	0513.0
CB11442340	2	0203.0	CB11443824	DWG	0393.0	CB11444538	12	0788.0	CB11445268	1	0544.0
CB11442492	17	0077.0	CB11443824	DWG	0423.0	CB11444538	12	0791.0	CB11445268	1	0575.0
CB11442554	1	0122.0	CB11443824	DWG	0451.0	CB11444718	DWG	0083.0	CB11445268	1	0609.0

CB91482379 3500W BOM-COMBINED PB

PART NBR.	ITEM	PAGE	PART NBR.	ITEM	PAGE	PART NBR.	ITEM	PAGE	PART NBR.	ITEM	PAGE
CB11445268	1	0640.0	CB11447379	25	0001.0	CB11450569	DWG	0256.0	CB11453005	15	0054.0
CB11445268	1	0674.0	CB11447379	25	0798.0	CB11450569	DWG	0280.0	CB11453005	DWG	0073.0
CB11445268	1	0708.0	CB11447379	25	0805.0	CB11450569	DWG	0306.0	CB11453039	6	0197.0
CB11445281	A	0107.0	CB11447575	5	0092.0	CB11450569	DWG	0333.0	CB11453041	7	0197.0
CB11445281	A	0109.0	CB11447972	1	0194.0	CB11450569	DWG	0362.0	CB11453183	3	0054.0
CB11445281	A	0260.0	CB11448033	1	0771.0	CB11450569	DWG	0387.0	CB11453183	DWG	0057.0
CB11445281	A	0284.0	CB11448033	1	0782.0	CB11450569	DWG	0417.0	CB11453191	2	0054.0
CB11445281	A	0310.0	CB11448094	1	0025.0	CB11450569	DWG	0445.0	CB11453191	DWG	0056.0
CB11445281	A	0337.0	CB11448307	20	0194.0	CB11450569	DWG	0481.0	CB11453428	5	0054.0
CB11445281	A	0366.0	CB11448330	7	0041.0	CB11450569	DWG	0509.0	CB11453428	DWG	0060.0
CB11445281	A	0391.0	CB11448427	DWG	0763.0	CB11450569	DWG	0540.0	CB11453460	24	0810.0
CB11445281	A	0421.0	CB11448868	25	0142.0	CB11450569	DWG	0571.0	CB11453460	DWG	0814.0
CB11445281	A	0449.0	CB11449505	1	0136.0	CB11450569	DWG	0605.0	CB11454210	B	0013.0
CB11445281	A	0485.0	CB11449505	DWG	0137.0	CB11450569	DWG	0636.0	CB11454210	B	0253.0
CB11445281	A	0513.0	CB11449690	5	0214.0	CB11450569	DWG	0670.0	CB11454210	B	0277.0
CB11445281	A	0544.0	CB11449690	5	0232.0	CB11450569	DWG	0704.0	CB11454210	B	0303.0
CB11445281	A	0575.0	CB11449690	5	0256.0	CB11450575	1	0202.0	CB11454210	B	0330.0
CB11445281	A	0609.0	CB11449690	5	0280.0	CB11450644	9	0024.0	CB11454210	B	0359.0
CB11445281	A	0640.0	CB11449690	5	0306.0	CB11450685	12	0754.0	CB11454210	B	0384.0
CB11445281	A	0674.0	CB11449690	5	0333.0	CB11450697	1	0756.0	CB11454210	B	0414.0
CB11445281	A	0708.0	CB11449690	5	0362.0	CB11450803	5	0092.0	CB11454210	B	0442.0
CB11445956	DWG	0815.0	CB11449690	5	0387.0	CB11450999	A	0138.0	CB11454210	B	0476.0
CB11445966	16	0181.0	CB11449690	5	0417.0	CB11451416	1	0011.0	CB11454210	B	0478.0
CB11446962	51	0045.0	CB11449690	5	0445.0	CB11451614	13	0054.0	CB11454210	B	0504.0
CB11446964	50	0045.0	CB11449690	5	0481.0	CB11451614	DWG	0068.0	CB11454210	B	0506.0
CB11446970	21	0813.0	CB11449690	5	0509.0	CB11451741	3	0026.0	CB11454210	B	0535.0
CB11446970	21	0814.0	CB11449690	5	0540.0	CB11451741	DWG	0027.0	CB11454210	B	0537.0
CB11447004	2	0262.0	CB11449690	5	0571.0	CB11451743	4	0026.0	CB11454210	B	0566.0
CB11447004	2	0286.0	CB11449690	5	0605.0	CB11451743	DWG	0028.0	CB11454210	B	0568.0
CB11447004	2	0312.0	CB11449690	5	0636.0	CB11451872	2	0026.0	CB11454210	B	0600.0
CB11447004	2	0339.0	CB11449690	5	0670.0	CB11451872	2	0027.0	CB11454210	B	0602.0
CB11447004	2	0368.0	CB11449690	5	0704.0	CB11451872	2	0028.0	CB11454210	B	0631.0
CB11447004	2	0393.0	CB11450296	15	0090.0	CB11452110	14	0054.0	CB11454210	B	0633.0
CB11447004	2	0423.0	CB11450448	13	0270.0	CB11452110	DWG	0071.0	CB11454210	B	0665.0
CB11447004	2	0451.0	CB11450448	13	0320.0	CB11452212	1	0025.0	CB11454210	B	0667.0
CB11447004	2	0487.0	CB11450448	9	0378.0	CB11452400	12	0025.0	CB11454210	B	0699.0
CB11447004	2	0515.0	CB11450448	9	0433.0	CB11452570	17	0068.0	CB11454210	B	0701.0
CB11447004	2	0546.0	CB11450448	13	0495.0	CB11452570	17	0069.0	CB11454286	2	0009.0
CB11447004	2	0577.0	CB11450448	9	0498.0	CB11452570	17	0092.0	CB11454286	2	0009.0
CB11447004	2	0611.0	CB11450448	13	0554.0	CB11452575	22	0122.0	CB11454287	1	0009.0
CB11447004	2	0642.0	CB11450448	9	0557.0	CB11452575	DWG	0125.0	CB11454287	1	0009.0
CB11447004	2	0676.0	CB11450448	13	0619.0	CB11452576	21	0122.0	CB11454367	3	0009.0
CB11447004	2	0710.0	CB11450448	9	0622.0	CB11452576	DWG	0124.0	CB11454367	3	0009.0
CB11447024	1	0068.0	CB11450448	13	0684.0	CB11452596	1	0124.0	CB11454368	4	0009.0
CB11447024	1	0069.0	CB11450448	9	0687.0	CB11452603	1	0125.0	CB11454368	4	0009.0
CB11447024	1	0092.0	CB11450468	12	0094.0	CB11452619	DWG	0054.0	CB11454674	DWG	0810.0
CB11447159	1	0168.0	CB11450473	38	0068.0	CB11452670	1	0748.0	CB11454984	5	0203.0
CB11447160	DWG	0168.0	CB11450473	38	0069.0	CB11452680	1	0019.0	CB11454984	DWG	0204.0
CB11447305	21	0024.0	CB11450565	DWG	0214.0	CB11452893	13	0764.0	CB11455233	22	0195.0
CB11447335	1	0195.0	CB11450565	DWG	0232.0	CB11452894	14	0764.0	CB11455282	4	0744.0

CB91482379 3500W BOM-COMBINED PB

PART NBR.	ITEM	PAGE	PART NBR.	ITEM	PAGE	PART NBR.	ITEM	PAGE	PART NBR.	ITEM	PAGE
CB11455455	1	0749.0	CB11456255	16	0582.0	CB11457681	5	0263.0	CB11458977	21	0544.0
CB11455669	DWG	0218.0	CB11456255	16	0616.0	CB11457681	21	0267.0	CB11458977	21	0575.0
CB11455669	DWG	0236.0	CB11456255	16	0647.0	CB11457681	5	0287.0	CB11458977	21	0609.0
CB11455670	DWG	0222.0	CB11456255	16	0681.0	CB11457681	21	0291.0	CB11458977	21	0640.0
CB11455670	DWG	0240.0	CB11456255	16	0715.0	CB11457681	5	0313.0	CB11458977	21	0674.0
CB11456182	DWG	0263.0	CB11456572	1	0202.0	CB11457681	21	0317.0	CB11458977	21	0708.0
CB11456182	DWG	0287.0	CB11456800	DWG	0376.0	CB11457681	5	0340.0	CB11459135	8	0001.0
CB11456182	DWG	0313.0	CB11456800	DWG	0431.0	CB11457681	21	0344.0	CB11459135	8	0798.0
CB11456182	DWG	0340.0	CB11456843	1	0208.0	CB11457681	5	0369.0	CB11459135	8	0805.0
CB11456182	DWG	0369.0	CB11456843	DWG	0210.0	CB11457681	21	0373.0	CB11459211	13	0054.0
CB11456182	DWG	0394.0	CB11457679	13	0218.0	CB11457681	5	0394.0	CB11459211	DWG	0069.0
CB11456182	DWG	0424.0	CB11457679	21	0222.0	CB11457681	21	0398.0	CB11459298	14	0054.0
CB11456182	DWG	0452.0	CB11457679	13	0236.0	CB11457681	5	0424.0	CB11459298	DWG	0072.0
CB11456182	DWG	0488.0	CB11457679	21	0240.0	CB11457681	21	0428.0	CB11459300	35	0059.0
CB11456182	DWG	0516.0	CB11457679	12	0263.0	CB11457681	5	0452.0	CB11459302	1	0013.0
CB11456182	DWG	0547.0	CB11457679	7	0267.0	CB11457681	21	0456.0	CB11459302	1	0013.0
CB11456182	DWG	0578.0	CB11457679	12	0287.0	CB11457681	5	0488.0	CB11459303	16	0013.0
CB11456182	DWG	0612.0	CB11457679	7	0291.0	CB11457681	21	0492.0	CB11459303	16	0013.0
CB11456182	DWG	0643.0	CB11457679	12	0313.0	CB11457681	5	0516.0	CB11459310	1	0192.0
CB11456182	DWG	0677.0	CB11457679	7	0317.0	CB11457681	21	0520.0	CB11459425	1	0093.0
CB11456182	DWG	0711.0	CB11457679	12	0340.0	CB11457681	5	0547.0	CB11459504	20	0025.0
CB11456183	DWG	0267.0	CB11457679	7	0344.0	CB11457681	21	0551.0	CB11459517	DWG	0002.0
CB11456183	DWG	0291.0	CB11457679	12	0369.0	CB11457681	5	0578.0	CB11459517	DWG	0799.0
CB11456183	DWG	0317.0	CB11457679	7	0373.0	CB11457681	21	0582.0	CB11459518	DWG	0806.0
CB11456183	DWG	0344.0	CB11457679	12	0394.0	CB11457681	5	0612.0	CB11459610	2	0227.0
CB11456183	DWG	0373.0	CB11457679	7	0398.0	CB11457681	21	0616.0	CB11459610	2	0273.0
CB11456183	DWG	0398.0	CB11457679	12	0424.0	CB11457681	5	0643.0	CB11459610	2	0323.0
CB11456183	DWG	0428.0	CB11457679	7	0428.0	CB11457681	21	0647.0	CB11459610	2	0378.0
CB11456183	DWG	0456.0	CB11457679	12	0452.0	CB11457681	5	0677.0	CB11459610	6	0406.0
CB11456183	DWG	0492.0	CB11457679	7	0456.0	CB11457681	21	0681.0	CB11459610	2	0433.0
CB11456183	DWG	0520.0	CB11457679	12	0488.0	CB11457681	5	0711.0	CB11459610	6	0464.0
CB11456183	DWG	0551.0	CB11457679	7	0492.0	CB11457681	21	0715.0	CB11459610	2	0498.0
CB11456183	DWG	0582.0	CB11457679	12	0516.0	CB11458144	1	0139.0	CB11459610	6	0527.0
CB11456183	DWG	0616.0	CB11457679	7	0520.0	CB11458417	4	0054.0	CB11459610	2	0557.0
CB11456183	DWG	0647.0	CB11457679	12	0547.0	CB11458417	DWG	0059.0	CB11459610	6	0589.0
CB11456183	DWG	0681.0	CB11457679	7	0551.0	CB11458441	40	0069.0	CB11459610	2	0622.0
CB11456183	DWG	0715.0	CB11457679	12	0578.0	CB11458476	36	0059.0	CB11459610	6	0654.0
CB11456255	16	0222.0	CB11457679	7	0582.0	CB11458791	27	0202.0	CB11459610	2	0687.0
CB11456255	16	0240.0	CB11457679	12	0612.0	CB11458977	21	0107.0	CB11459610	6	0722.0
CB11456255	16	0267.0	CB11457679	7	0616.0	CB11458977	21	0109.0	CB11459803	11	0012.0
CB11456255	16	0291.0	CB11457679	12	0643.0	CB11458977	21	0260.0	CB11459804	12	0012.0
CB11456255	16	0317.0	CB11457679	7	0647.0	CB11458977	21	0284.0	CB11459853	15	0161.0
CB11456255	16	0344.0	CB11457679	12	0677.0	CB11458977	21	0310.0	CB11459853	DWG	0163.0
CB11456255	16	0373.0	CB11457679	7	0681.0	CB11458977	21	0337.0	CB11460173	16	0146.0
CB11456255	16	0398.0	CB11457679	12	0711.0	CB11458977	21	0366.0	CB11461801	1	0153.0
CB11456255	16	0428.0	CB11457679	7	0715.0	CB11458977	21	0391.0	CB11461801	9	0756.0
CB11456255	16	0456.0	CB11457681	10	0218.0	CB11458977	21	0421.0	CB11461801	9	0756.0
CB11456255	16	0492.0	CB11457681	12	0222.0	CB11458977	21	0449.0	CB11461801	1	0758.0
CB11456255	16	0520.0	CB11457681	10	0236.0	CB11458977	21	0485.0	CB11462324	33	0003.0
CB11456255	16	0551.0	CB11457681	12	0240.0	CB11458977	21	0513.0	CB11462324	33	0800.0

CB91482379 3500W BOM-COMBINED PB

PART NBR.	ITEM	PAGE	PART NBR.	ITEM	PAGE	PART NBR.	ITEM	PAGE	PART NBR.	ITEM	PAGE
CB11462593	1	0256.0	CB11463016	A	0308.0	CB11464244	54	0021.0	CB11469336	2	0746.0
CB11462593	DWG	0258.0	CB11463016	A	0334.0	CB11464244	12	0768.0	CB11469337	1	0747.0
CB11462593	1	0280.0	CB11463016	A	0334.0	CB11464244	12	0768.0	CB11469338	1	0746.0
CB11462593	DWG	0282.0	CB11463016	A	0335.0	CB11464244	12	0779.0	CB11470294	3	0112.0
CB11462593	1	0306.0	CB11463016	A	0363.0	CB11464244	12	0779.0	CB11470575	31	0002.0
CB11462593	DWG	0308.0	CB11463016	A	0363.0	CB11464560	12	0033.0	CB11470575	14	0194.0
CB11462593	1	0333.0	CB11463016	A	0364.0	CB11464560	12	0034.0	CB11470575	31	0799.0
CB11462593	DWG	0335.0	CB11463016	A	0388.0	CB11464560	12	0035.0	CB11472708	9	0115.0
CB11462593	1	0362.0	CB11463016	A	0388.0	CB11465082	11	0112.0	CB11472708	4	0116.0
CB11462593	DWG	0364.0	CB11463016	A	0389.0	CB11465128	9	0112.0	CB11472825	3	0029.0
CB11462593	1	0387.0	CB11463016	A	0418.0	CB11465549	6	0190.0	CB11472825	DWG	0030.0
CB11462593	DWG	0389.0	CB11463016	A	0418.0	CB11465551	7	0190.0	CB11472825	3	0816.0
CB11462593	1	0417.0	CB11463016	A	0419.0	CB11465832	10	0112.0	CB11472825	DWG	0817.0
CB11462593	DWG	0419.0	CB11463016	A	0446.0	CB11465869	24	0112.0	CB11472826	4	0029.0
CB11462593	1	0445.0	CB11463016	A	0446.0	CB11465870	17	0112.0	CB11472826	DWG	0031.0
CB11462593	DWG	0447.0	CB11463016	A	0447.0	CB11466318	A	0153.0	CB11472826	4	0816.0
CB11462593	1	0481.0	CB11463016	A	0482.0	CB11466318	A	0758.0	CB11472826	DWG	0818.0
CB11462593	DWG	0483.0	CB11463016	A	0482.0	CB11467277	3	0475.0	CB11472966	1	0119.0
CB11462593	1	0509.0	CB11463016	A	0483.0	CB11467347	A	0177.0	CB11472966	DWG	0120.0
CB11462593	DWG	0511.0	CB11463016	A	0510.0	CB11467353	1	0192.0	CB11473552	1	0077.0
CB11462593	1	0540.0	CB11463016	A	0510.0	CB11467355	1	0177.0	CB11473552	DWG	0079.0
CB11462593	DWG	0542.0	CB11463016	A	0511.0	CB11467447	2	0111.0	CB11474012	18	0764.0
CB11462593	1	0571.0	CB11463016	A	0541.0	CB11467477	17	0174.0	CB11474084	15	0003.0
CB11462593	DWG	0573.0	CB11463016	A	0541.0	CB11467477	DWG	0177.0	CB11474084	15	0800.0
CB11462593	1	0605.0	CB11463016	A	0542.0	CB11467479	DWG	0766.0	CB11474087	55	0003.0
CB11462593	DWG	0607.0	CB11463016	A	0572.0	CB11467982	35	0768.0	CB11474087	55	0003.0
CB11462593	1	0636.0	CB11463016	A	0572.0	CB11467982	35	0779.0	CB11474087	55	0800.0
CB11462593	DWG	0638.0	CB11463016	A	0573.0	CB11467983	36	0768.0	CB11474087	55	0800.0
CB11462593	1	0670.0	CB11463016	A	0606.0	CB11467983	36	0779.0	CB11474089	43	0003.0
CB11462593	DWG	0672.0	CB11463016	A	0606.0	CB11468270	11	0076.0	CB11474089	43	0800.0
CB11462593	1	0704.0	CB11463016	A	0607.0	CB11468270	11	0076.0	CB11475501	A	0120.0
CB11462593	DWG	0706.0	CB11463016	A	0637.0	CB11468282	5	0002.0	CB11475814	5	0057.0
CB11462596	1	0214.0	CB11463016	A	0637.0	CB11468282	25	0005.0	CB11475815	5	0057.0
CB11462596	DWG	0216.0	CB11463016	A	0638.0	CB11468282	39	0005.0	CB11476091	5	0068.0
CB11462596	1	0232.0	CB11463016	A	0671.0	CB11468282	5	0099.0	CB11476091	DWG	0070.0
CB11462596	DWG	0234.0	CB11463016	A	0671.0	CB11468282	15	0101.0	CB11476135	38	0142.0
CB11463016	A	0215.0	CB11463016	A	0672.0	CB11468282	21	0132.0	CB11476680	2	0203.0
CB11463016	A	0215.0	CB11463016	A	0705.0	CB11468282	16	0142.0	CB11476903	8	0163.0
CB11463016	A	0216.0	CB11463016	A	0705.0	CB11468282	5	0799.0	CB11477153	DWG	0138.0
CB11463016	A	0233.0	CB11463016	A	0706.0	CB11468282	25	0802.0	CB11477556	1	0137.0
CB11463016	A	0233.0	CB11463305	5	0069.0	CB11468282	39	0802.0	CB11478435	9	0115.0
CB11463016	A	0234.0	CB11463305	5	0069.0	CB11468282	5	0806.0	CB11478435	4	0116.0
CB11463016	A	0257.0	CB11463305	5	0069.0	CB11468282	25	0809.0	CB11479007	1	0159.0
CB11463016	A	0257.0	CB11463305	1	0070.0	CB11468282	25	0810.0	CB11479899	5	0010.0
CB11463016	A	0258.0	CB11463448	DWG	0475.0	CB11468418	3	0177.0	CB11480232	6	0196.0
CB11463016	A	0281.0	CB11463696	26	0192.0	CB11468533	DWG	0770.0	CB11480484	2	0167.0
CB11463016	A	0281.0	CB11463696	26	0192.0	CB11468632	DWG	0111.0	CB11480555	1	0327.0
CB11463016	A	0282.0	CB11463718	1	0192.0	CB11469073	30	0806.0	CB11480555	DWG	0328.0
CB11463016	A	0307.0	CB11464063	7	0112.0	CB11469073	30	0806.0	CB11480555	1	0356.0
CB11463016	A	0307.0	CB11464244	54	0021.0	CB11469335	2	0747.0	CB11480555	DWG	0357.0

CB91482379 3500W BOM-COMBINED PB

PART NBR.	ITEM	PAGE	PART NBR.	ITEM	PAGE	PART NBR.	ITEM	PAGE	PART NBR.	ITEM	PAGE
CB11480555	1	0439.0	CB11480559	5	0248.0	CB11480577	6	0464.0	E39751	8	0253.0
CB11480555	DWG	0440.0	CB11480559	DWG	0251.0	CB11480577	DWG	0468.0	E39751	8	0277.0
CB11480555	1	0472.0	CB11480559	2	0273.0	CB11480577	2	0498.0	E39751	8	0303.0
CB11480555	DWG	0473.0	CB11480559	DWG	0274.0	CB11480577	DWG	0502.0	E39751	8	0330.0
CB11480555	1	0563.0	CB11480559	5	0298.0	CB11480577	6	0527.0	E39751	8	0359.0
CB11480555	DWG	0564.0	CB11480559	DWG	0301.0	CB11480577	DWG	0531.0	E39751	8	0384.0
CB11480555	1	0597.0	CB11480559	2	0323.0	CB11480577	2	0557.0	E39751	8	0414.0
CB11480555	DWG	0598.0	CB11480559	DWG	0324.0	CB11480577	DWG	0561.0	E39751	8	0442.0
CB11480555	1	0628.0	CB11480559	5	0351.0	CB11480577	6	0589.0	E39751	8	0476.0
CB11480555	DWG	0629.0	CB11480559	DWG	0354.0	CB11480577	DWG	0593.0	E39751	8	0478.0
CB11480555	1	0662.0	CB11480559	2	0378.0	CB11480577	2	0622.0	E39751	8	0504.0
CB11480555	DWG	0663.0	CB11480559	DWG	0381.0	CB11480577	DWG	0626.0	E39751	8	0506.0
CB11480555	1	0693.0	CB11480559	1	0401.0	CB11480577	6	0654.0	E39751	8	0535.0
CB11480555	DWG	0694.0	CB11480559	DWG	0402.0	CB11480577	DWG	0658.0	E39751	8	0537.0
CB11480555	1	0696.0	CB11480559	6	0406.0	CB11480577	2	0687.0	E39751	8	0566.0
CB11480555	DWG	0697.0	CB11480559	DWG	0409.0	CB11480577	DWG	0691.0	E39751	8	0568.0
CB11480555	1	0730.0	CB11480559	2	0433.0	CB11480577	6	0722.0	E39751	8	0600.0
CB11480555	DWG	0731.0	CB11480559	DWG	0436.0	CB11480577	DWG	0726.0	E39751	8	0602.0
CB11480555	1	0733.0	CB11480559	1	0459.0	CB11480579	2	0243.0	E39751	8	0631.0
CB11480555	DWG	0734.0	CB11480559	DWG	0460.0	CB11480579	DWG	0247.0	E39751	8	0633.0
CB11480558	1	0126.0	CB11480559	6	0464.0	CB11480579	2	0248.0	E39751	8	0665.0
CB11480558	DWG	0127.0	CB11480559	DWG	0467.0	CB11480579	DWG	0250.0	E39751	8	0667.0
CB11480558	1	0378.0	CB11480559	2	0498.0	CB11480579	2	0298.0	E39751	8	0699.0
CB11480558	DWG	0379.0	CB11480559	DWG	0501.0	CB11480579	DWG	0300.0	E39751	8	0701.0
CB11480558	5	0406.0	CB11480559	6	0527.0	CB11480579	2	0351.0	E65286	2	0099.0
CB11480558	DWG	0407.0	CB11480559	DWG	0530.0	CB11480579	DWG	0353.0	E65286	4	0101.0
CB11480558	1	0433.0	CB11480559	2	0557.0	CB11480579	2	0401.0	E65286	72	0102.0
CB11480558	DWG	0434.0	CB11480559	DWG	0560.0	CB11480579	DWG	0405.0	E65286	72	0807.0
CB11480558	5	0464.0	CB11480559	6	0589.0	CB11480579	9	0406.0	E98807	17	0058.0
CB11480558	DWG	0465.0	CB11480559	DWG	0592.0	CB11480579	DWG	0413.0	F1900316	23	0176.0
CB11480558	1	0498.0	CB11480559	2	0622.0	CB11480579	2	0459.0	F202004	22	0176.0
CB11480558	DWG	0499.0	CB11480559	DWG	0625.0	CB11480579	DWG	0463.0	F37030250	2	0097.0
CB11480558	5	0527.0	CB11480559	6	0654.0	CB11480579	9	0464.0	F37030250	7	0176.0
CB11480558	DWG	0528.0	CB11480559	DWG	0657.0	CB11480579	DWG	0471.0	F37030250	2	0214.0
CB11480558	1	0557.0	CB11480559	2	0687.0	CB11480579	9	0527.0	F37030250	2	0232.0
CB11480558	DWG	0558.0	CB11480559	DWG	0690.0	CB11480579	DWG	0534.0	F432157	8	0107.0
CB11480558	5	0589.0	CB11480559	6	0722.0	CB11480579	9	0589.0	F432157	27	0107.0
CB11480558	DWG	0590.0	CB11480559	DWG	0725.0	CB11480579	DWG	0596.0	F432157	8	0109.0
CB11480558	1	0622.0	CB11480577	2	0227.0	CB11480579	9	0654.0	F432157	27	0109.0
CB11480558	DWG	0623.0	CB11480577	DWG	0229.0	CB11480579	DWG	0661.0	F432157	8	0260.0
CB11480558	5	0654.0	CB11480577	2	0273.0	CB11480579	9	0722.0	F432157	27	0260.0
CB11480558	DWG	0655.0	CB11480577	DWG	0275.0	CB11480579	DWG	0729.0	F432157	8	0284.0
CB11480558	1	0687.0	CB11480577	2	0323.0	CB11482983	1	0196.0	F432157	27	0284.0
CB11480558	DWG	0688.0	CB11480577	DWG	0325.0	CB11482985	7	0777.0	F432157	8	0310.0
CB11480558	5	0722.0	CB11480577	2	0378.0	CB11482985	7	0797.0	F432157	27	0310.0
CB11480558	DWG	0723.0	CB11480577	DWG	0382.0	DP29881	7	0815.0	F432157	8	0337.0
CB11480559	2	0227.0	CB11480577	6	0406.0	ET15515	48	0021.0	F432157	27	0337.0
CB11480559	DWG	0228.0	CB11480577	DWG	0410.0	ET15766	54	0192.0	F432157	8	0366.0
CB11480559	1	0243.0	CB11480577	2	0433.0	E39751	14	0009.0	F432157	27	0366.0
CB11480559	DWG	0244.0	CB11480577	DWG	0437.0	E39751	46	0021.0	F432157	8	0391.0

PART NBR.	ITEM	PAGE	PART NBR.	ITEM	PAGE	PART NBR.	ITEM	PAGE	PART NBR.	ITEM	PAGE
F432157	27	0391.0	H128821	12	0065.0	H161939	10	0059.0	H175907	13	0073.0
F432157	8	0421.0	H128823	25	0065.0	H163397	12	0073.0	H175908	7	0062.0
F432157	27	0421.0	H128841	18	0065.0	H163652	4	0195.0	H175909	6	0062.0
F432157	8	0449.0	H128859	26	0065.0	H164260	18	0058.0	H175911	8	0062.0
F432157	27	0449.0	H129367	51	0192.0	H164260	18	0059.0	H175931	5	0062.0
F432157	8	0485.0	H129596	7	0781.0	H164260	25	0772.0	H176004	11	0057.0
F432157	27	0485.0	H129597	6	0781.0	H164260	25	0783.0	H176264	1	0061.0
F432157	8	0513.0	H129598	8	0781.0	H164808	1	0049.0	H176379	6	0057.0
F432157	27	0513.0	H129887	35	0055.0	H164849	7	0186.0	H176380	8	0057.0
F432157	8	0544.0	H130091	22	0055.0	H164952	19	0056.0	H176440	22	0058.0
F432157	27	0544.0	H130298	16	0056.0	H165215	11	0062.0	H176440	22	0059.0
F432157	8	0575.0	H130299	15	0056.0	H165249	13	0062.0	H176467	37	0068.0
F432157	27	0575.0	H130301	22	0056.0	H165400	2	0056.0	H176467	37	0069.0
F432157	8	0609.0	H131982	8	0056.0	H165689	31	0056.0	H176471	9	0057.0
F432157	27	0609.0	H132900	14	0056.0	H165690	7	0058.0	H177592	5	0055.0
F432157	8	0640.0	H136590	2	0063.0	H165690	7	0059.0	H177654	3	0066.0
F432157	27	0640.0	H137327	28	0059.0	H165691	6	0073.0	H177654	3	0066.0
F432157	8	0674.0	H140380	12	0047.0	H165691	4	0076.0	H179008	7	0057.0
F432157	27	0674.0	H140461	12	0049.0	H167337	31	0068.0	H179138	15	0045.0
F432157	8	0708.0	H140715	11	0049.0	H167337	31	0069.0	H201240	4	0056.0
F432157	27	0708.0	H142059	D	0062.0	H168436	14	0066.0	H201240	16	0781.0
H106246	1	0058.0	H143460	27	0056.0	H168439	23	0071.0	H201591	7	0056.0
H106246	1	0059.0	H144472	3	0056.0	H168439	23	0072.0	H202447	23	0057.0
H111705	3	0068.0	H144692	19	0047.0	H168439	1	0076.0	H202640	10	0760.0
H111705	3	0069.0	H145264	28	0056.0	H168755	23	0058.0	H203616	22	0057.0
H111706	23	0192.0	H145264	15	0781.0	H168755	23	0059.0	H204366	C	0062.0
H114038	32	0056.0	H146064	4	0049.0	H168757	34	0058.0	H204878	21	0057.0
H114038	31	0058.0	H146429	26	0055.0	H168757	34	0059.0	H206751	13	0063.0
H114038	31	0059.0	H150385	28	0055.0	H168781	2	0066.0	H207001	1	0063.0
H114038	6	0770.0	H153721	53	0055.0	H168781	2	0066.0	H207016	14	0063.0
H114038	19	0781.0	H153722	52	0055.0	H168870	2	0073.0	H207057	22	0063.0
H114046	40	0055.0	H153888	42	0055.0	H168871	3	0073.0	H207058	24	0063.0
H115031	7	0055.0	H153889	46	0055.0	H169521	44	0055.0	H207060	5	0063.0
H115521	38	0055.0	H156922	45	0055.0	H169555	29	0055.0	H207062	34	0063.0
H118619	6	0055.0	H156923	43	0055.0	H169634	5	0066.0	H207120	43	0063.0
H118871	16	0073.0	H157978	17	0147.0	H169634	5	0066.0	H207815	10	0056.0
H118872	10	0073.0	H158845	6	0046.0	H169859	32	0055.0	H208790	31	0063.0
H119362	31	0055.0	H158845	7	0049.0	H170373	17	0192.0	H223454	11	0089.0
H123796	25	0056.0	H159636	27	0055.0	H170539	8	0147.0	H36221	11	0055.0
H123991	12	0056.0	H160476	15	0074.0	H171011	5	0770.0	H65107	26	0196.0
H123991	18	0074.0	H161021	49	0055.0	H171011	18	0781.0	H75541	11	0090.0
H123995	18	0056.0	H161023	6	0066.0	H171555	3	0060.0	H75541	13	0194.0
H123998	4	0055.0	H161126	12	0062.0	H172285	3	0062.0	H75541	11	0195.0
H124185	36	0055.0	H161166	13	0058.0	H172285	3	0062.0	H83285	10	0047.0
H126198	A	0062.0	H161166	13	0059.0	H172337	13	0048.0	H85996	27	0033.0
H126199	B	0062.0	H161937	19	0058.0	H173793	33	0055.0	H85996	27	0034.0
H126589	4	0073.0	H161937	19	0059.0	H175577	20	0058.0	H85996	27	0035.0
H126590	8	0055.0	H161938	9	0058.0	H175577	20	0059.0	H86870	5	0077.0
H127978	2	0055.0	H161938	9	0059.0	H175631	13	0049.0	H91315	9	0073.0
H128820	10	0065.0	H161939	10	0058.0	H175905	14	0073.0	H96823	47	0202.0

PART NBR.	ITEM	PAGE	PART NBR.	ITEM	PAGE	PART NBR.	ITEM	PAGE	PART NBR.	ITEM	PAGE
H97618	15	0073.0	JD7788	10	0631.0	L80015	15	0075.0	N10214	2	0777.0
JDG361	31	0171.0	JD7788	10	0633.0	M111701	14	0049.0	N10214	29	0779.0
JDG364	2	0170.0	JD7788	10	0665.0	M115279	3	0058.0	N10214	33	0779.0
JD10472	3	0204.0	JD7788	10	0667.0	M115279	3	0059.0	N10214	2	0797.0
JD21	5	0026.0	JD7788	10	0699.0	M115279	5	0192.0	N111502	5	0772.0
JD21	18	0197.0	JD7788	10	0701.0	M40333	12	0009.0	N111502	5	0783.0
JD21	5	0231.0	JD7798	21	0146.0	M40333	9	0038.0	N203307	13	0760.0
JD21	5	0279.0	JD7798	7	0147.0	M40333	5	0040.0	N203307	13	0760.0
JD21	5	0332.0	JD7806	35	0013.0	M40333	22	0048.0	N203310	14	0760.0
JD21	5	0386.0	JD7844	13	0021.0	M40333	22	0048.0	N204106	13	0761.0
JD21	5	0444.0	JD7844	2	0036.0	M40333	18	0076.0	N204106	13	0761.0
JD21	5	0508.0	JD7844	8	0210.0	M40333	12	0081.0	N204586	14	0761.0
JD21	5	0570.0	JD7844	18	0754.0	M40333	20	0115.0	N206504	6	0736.0
JD21	5	0635.0	JD7844	10	0788.0	M40333	8	0116.0	N206903	15	0160.0
JD21	5	0703.0	JD7844	10	0791.0	M40333	12	0146.0	N208395	14	0762.0
JD5920	5	0760.0	JD8267	26	0133.0	M40333	8	0167.0	N208880	13	0763.0
JD5920	5	0761.0	JD8979	25	0133.0	M4124T	9	0158.0	N208924	64	0100.0
JD5920	5	0762.0	JD9051	7	0001.0	M61266	8	0065.0	N208924	64	0102.0
JD5920	4	0763.0	JD9051	7	0798.0	M74600	17	0004.0	N208924	64	0103.0
JD5931	1	0167.0	JD9051	7	0805.0	M74600	49	0143.0	N272950	18	0760.0
JD7278	6	0037.0	JD9116	9	0001.0	M74600	17	0801.0	N272951	18	0761.0
JD7446	8	0037.0	JD9116	9	0798.0	M74600	17	0808.0	N272952	17	0763.0
JD7763	33	0013.0	JD9116	9	0805.0	N10214	20	0010.0	N371082	4	0066.0
JD7781	19	0013.0	J16931	14	0048.0	N10214	23	0040.0	N371082	4	0066.0
JD7781	18	0020.0	KV10895	16	0760.0	N10214	12	0042.0	N371158	19	0066.0
JD7781	1	0036.0	L100285	4	0063.0	N10214	2	0043.0	N371217	1	0066.0
JD7781	25	0748.0	L151025	8	0067.0	N10214	3	0044.0	N371217	1	0066.0
JD7781	25	0749.0	L2301CU	3	0147.0	N10214	32	0045.0	N372831	15	0066.0
JD7788	16	0009.0	L37277	11	0772.0	N10214	56	0050.0	N372884	17	0066.0
JD7788	12	0013.0	L37277	11	0783.0	N10214	12	0052.0	N372885	18	0066.0
JD7788	59	0021.0	L37975	6	0155.0	N10214	12	0053.0	PM38656	8	0172.0
JD7788	10	0077.0	L37975	2	0772.0	N10214	23	0075.0	RE12176	14	0185.0
JD7788	10	0253.0	L37975	2	0783.0	N10214	3	0089.0	RE12362	26	0170.0
JD7788	10	0277.0	L38013	3	0075.0	N10214	11	0093.0	RE12363	14	0071.0
JD7788	10	0303.0	L38013	20	0772.0	N10214	39	0142.0	RE12363	14	0072.0
JD7788	10	0330.0	L38013	20	0783.0	N10214	30	0155.0	RE12363	14	0091.0
JD7788	10	0359.0	L38083	3	0061.0	N10214	3	0167.0	RE12363	33	0105.0
JD7788	10	0384.0	L38115	11	0075.0	N10214	29	0185.0	RE12363	38	0112.0
JD7788	10	0414.0	L39851	10	0075.0	N10214	23	0188.0	RE12363	36	0114.0
JD7788	10	0442.0	L55163	11	0061.0	N10214	4	0190.0	RE12363	30	0170.0
JD7788	10	0476.0	L55163	37	0063.0	N10214	4	0194.0	RE12363	31	0750.0
JD7788	10	0478.0	L62580	13	0061.0	N10214	4	0194.0	RE12364	32	0170.0
JD7788	10	0504.0	L62580	38	0063.0	N10214	4	0194.0	RE12364	41	0192.0
JD7788	10	0506.0	L78690	21	0063.0	N10214	14	0195.0	RE12365	41	0082.0
JD7788	10	0535.0	L78691	25	0063.0	N10214	31	0195.0	RE12365	2	0084.0
JD7788	10	0537.0	L78703	26	0063.0	N10214	29	0196.0	RE12365	9	0089.0
JD7788	10	0566.0	L78851	29	0063.0	N10214	29	0196.0	RE12365	32	0105.0
JD7788	10	0568.0	L79432	11	0063.0	N10214	19	0764.0	RE12365	12	0112.0
JD7788	10	0600.0	L79433	12	0063.0	N10214	29	0768.0	RE12365	37	0114.0
JD7788	10	0602.0	L80014	6	0075.0	N10214	33	0768.0	RE12365	34	0170.0

PART NBR.	ITEM	PAGE	PART NBR.	ITEM	PAGE	PART NBR.	ITEM	PAGE	PART NBR.	ITEM	PAGE
RE12365	38	0192.0	RE52702	10	0189.0	R122618	16	0189.0	R26375	29	0802.0
RE12365	32	0750.0	RE52703	9	0189.0	R122618	11	0191.0	R26375	29	0809.0
RE12366	22	0068.0	RE52703	9	0189.0	R122618	11	0194.0	R26375	29	0810.0
RE12366	22	0069.0	RE55516	10	0094.0	R122618	20	0768.0	R26448	12	0002.0
RE12366	17	0071.0	RE61545	2	0770.0	R122618	20	0779.0	R26448	36	0005.0
RE12366	17	0072.0	RE61812	3	0195.0	R126355	33	0056.0	R26448	13	0025.0
RE12366	19	0080.0	RE68327	39	0069.0	R126355	19	0081.0	R26448	28	0025.0
RE12366	17	0091.0	RE68803	2	0192.0	R126355	20	0192.0	R26448	31	0076.0
RE12366	22	0092.0	RE69704	19	0174.0	R131261	20	0063.0	R26448	23	0094.0
RE12366	36	0170.0	RE72766	19	0772.0	R133450	6	0061.0	R26448	12	0099.0
RE164595	55	0100.0	RE72766	19	0783.0	R134351	23	0066.0	R26448	14	0101.0
RE164595	55	0103.0	RE73096	7	0068.0	R135604	16	0174.0	R26448	17	0104.0
RE167207	5	0195.0	RE73096	7	0069.0	R161962	28	0192.0	R26448	7	0106.0
RE167207	5	0195.0	RE73096	7	0092.0	R218578	23	0066.0	R26448	18	0108.0
RE190139	1	0770.0	RG28579	1	0174.0	R26286	20	0181.0	R26448	6	0113.0
RE190140	20	0781.0	R10093	20	0055.0	R26286	15	0185.0	R26448	29	0122.0
RE191947	22	0066.0	R10093	8	0190.0	R26375	29	0005.0	R26448	17	0124.0
RE198074	55	0055.0	R10093	8	0190.0	R26375	38	0094.0	R26448	17	0125.0
RE234193	15	0025.0	R104927	11	0071.0	R26375	10	0117.0	R26448	7	0131.0
RE25110	20	0174.0	R104927	11	0072.0	R26375	7	0119.0	R26448	23	0136.0
RE28848	4	0147.0	R104927	11	0091.0	R26375	46	0122.0	R26448	4	0139.0
RE28849	22	0147.0	R11120	25	0033.0	R26375	32	0136.0	R26448	13	0141.0
RE32361	7	0180.0	R11120	25	0034.0	R26375	5	0146.0	R26448	37	0142.0
RE32361	7	0181.0	R11120	25	0035.0	R26375	4	0148.0	R26448	22	0144.0
RE37376	10	0036.0	R111383	13	0041.0	R26375	21	0155.0	R26448	7	0146.0
RE40048	7	0184.0	R112857	2	0133.0	R26375	48	0157.0	R26448	10	0150.0
RE46608	2	0177.0	R113050	18	0055.0	R26375	2	0159.0	R26448	10	0153.0
RE46608	DWG	0178.0	R113050	12	0190.0	R26375	3	0159.0	R26448	19	0155.0
RE48419	10	0195.0	R114844	10	0178.0	R26375	16	0161.0	R26448	47	0157.0
RE500226	17	0174.0	R115289	2	0178.0	R26375	14	0181.0	R26448	17	0161.0
RE500250	23	0174.0	R117569	29	0192.0	R26375	12	0208.0	R26448	11	0164.0
RE503590	9	0195.0	R122618	28	0019.0	R26375	5	0211.0	R26448	11	0180.0
RE503676	2	0183.0	R122618	9	0039.0	R26375	18	0214.0	R26448	11	0181.0
RE503677	4	0183.0	R122618	16	0042.0	R26375	18	0232.0	R26448	11	0208.0
RE506193	12	0181.0	R122618	11	0043.0	R26375	18	0256.0	R26448	7	0259.0
RE509672	2	0182.0	R122618	31	0045.0	R26375	18	0280.0	R26448	6	0261.0
RE509672	3	0183.0	R122618	31	0045.0	R26375	18	0306.0	R26448	7	0283.0
RE51297	4	0178.0	R122618	23	0048.0	R26375	18	0333.0	R26448	6	0285.0
RE51298	5	0178.0	R122618	6	0052.0	R26375	18	0362.0	R26448	7	0309.0
RE51299	7	0178.0	R122618	9	0053.0	R26375	18	0387.0	R26448	6	0311.0
RE51300	9	0178.0	R122618	9	0090.0	R26375	18	0417.0	R26448	7	0336.0
RE515052	1	0180.0	R122618	9	0090.0	R26375	18	0445.0	R26448	6	0338.0
RE515052	1	0181.0	R122618	4	0093.0	R26375	18	0481.0	R26448	7	0365.0
RE519144	7	0195.0	R122618	38	0136.0	R26375	18	0509.0	R26448	6	0367.0
RE519608	1	0182.0	R122618	6	0145.0	R26375	18	0540.0	R26448	7	0390.0
RE519608	1	0183.0	R122618	3	0167.0	R26375	18	0571.0	R26448	6	0392.0
RE52026	1	0178.0	R122618	9	0167.0	R26375	18	0605.0	R26448	7	0420.0
RE52028	3	0178.0	R122618	21	0185.0	R26375	18	0636.0	R26448	6	0422.0
RE520930	8	0195.0	R122618	1	0188.0	R26375	18	0670.0	R26448	7	0448.0
RE522372	1	0183.0	R122618	16	0189.0	R26375	18	0704.0	R26448	6	0450.0

PART NBR.	ITEM	PAGE	PART NBR.	ITEM	PAGE	PART NBR.	ITEM	PAGE	PART NBR.	ITEM	PAGE
R26448	7	0484.0	R26906	14	0240.0	R26906	14	0455.0	R26906	8	0687.0
R26448	6	0486.0	R26906	7	0243.0	R26906	14	0456.0	R26906	9	0693.0
R26448	7	0512.0	R26906	7	0248.0	R26906	7	0459.0	R26906	10	0696.0
R26448	6	0514.0	R26906	7	0262.0	R26906	11	0464.0	R26906	7	0710.0
R26448	7	0543.0	R26906	7	0263.0	R26906	10	0472.0	R26906	7	0711.0
R26448	6	0545.0	R26906	14	0266.0	R26906	7	0487.0	R26906	14	0714.0
R26448	7	0574.0	R26906	14	0267.0	R26906	7	0488.0	R26906	14	0715.0
R26448	6	0576.0	R26906	12	0270.0	R26906	14	0491.0	R26906	15	0718.0
R26448	7	0608.0	R26906	9	0273.0	R26906	14	0492.0	R26906	11	0722.0
R26448	6	0610.0	R26906	7	0286.0	R26906	12	0495.0	R26906	9	0730.0
R26448	7	0639.0	R26906	7	0287.0	R26906	8	0498.0	R26906	10	0733.0
R26448	6	0641.0	R26906	14	0290.0	R26906	7	0515.0	R26906	13	0750.0
R26448	7	0673.0	R26906	14	0291.0	R26906	7	0516.0	R26906	37	0802.0
R26448	6	0675.0	R26906	15	0294.0	R26906	14	0519.0	R26906	37	0809.0
R26448	7	0707.0	R26906	7	0298.0	R26906	14	0520.0	R26906	37	0810.0
R26448	6	0709.0	R26906	7	0312.0	R26906	15	0523.0	R27175	18	0007.0
R26448	5	0750.0	R26906	7	0313.0	R26906	11	0527.0	R27175	8	0094.0
R26448	17	0756.0	R26906	14	0316.0	R26906	7	0546.0	R27175	18	0804.0
R26448	10	0758.0	R26906	14	0317.0	R26906	7	0547.0	R27175	18	0814.0
R26448	12	0799.0	R26906	12	0320.0	R26906	14	0550.0	R27218	14	0025.0
R26448	36	0802.0	R26906	9	0323.0	R26906	14	0551.0	R27218	22	0094.0
R26448	12	0806.0	R26906	9	0327.0	R26906	12	0554.0	R27218	15	0113.0
R26448	36	0809.0	R26906	7	0339.0	R26906	8	0557.0	R27218	15	0113.0
R26448	36	0810.0	R26906	7	0340.0	R26906	9	0563.0	R27218	4	0131.0
R26906	37	0005.0	R26906	14	0343.0	R26906	7	0577.0	R27474	15	0105.0
R26906	4	0104.0	R26906	14	0344.0	R26906	7	0578.0	R27474	2	0123.0
R26906	26	0105.0	R26906	15	0347.0	R26906	14	0581.0	R28193	8	0060.0
R26906	7	0113.0	R26906	7	0351.0	R26906	14	0582.0	R28782	31	0001.0
R26906	11	0117.0	R26906	9	0356.0	R26906	15	0585.0	R28782	13	0077.0
R26906	28	0122.0	R26906	7	0368.0	R26906	11	0589.0	R28782	12	0104.0
R26906	3	0123.0	R26906	7	0369.0	R26906	9	0597.0	R28782	39	0112.0
R26906	9	0126.0	R26906	14	0372.0	R26906	7	0611.0	R28782	11	0113.0
R26906	28	0129.0	R26906	14	0373.0	R26906	7	0612.0	R28782	44	0157.0
R26906	5	0132.0	R26906	4	0376.0	R26906	14	0615.0	R28782	7	0198.0
R26906	7	0134.0	R26906	8	0378.0	R26906	14	0616.0	R28782	10	0203.0
R26906	7	0151.0	R26906	7	0393.0	R26906	12	0619.0	R28782	20	0740.0
R26906	13	0155.0	R26906	7	0394.0	R26906	8	0622.0	R28782	9	0750.0
R26906	49	0157.0	R26906	14	0397.0	R26906	10	0628.0	R28782	20	0786.0
R26906	7	0200.0	R26906	14	0398.0	R26906	7	0642.0	R28782	31	0798.0
R26906	7	0205.0	R26906	7	0401.0	R26906	7	0643.0	R28782	31	0805.0
R26906	7	0211.0	R26906	11	0406.0	R26906	14	0646.0	R29936	32	0001.0
R26906	8	0217.0	R26906	7	0423.0	R26906	14	0647.0	R29936	10	0002.0
R26906	8	0218.0	R26906	7	0424.0	R26906	15	0650.0	R29936	18	0094.0
R26906	14	0221.0	R26906	14	0427.0	R26906	11	0654.0	R29936	12	0097.0
R26906	14	0222.0	R26906	14	0428.0	R26906	10	0662.0	R29936	10	0099.0
R26906	4	0225.0	R26906	4	0431.0	R26906	7	0676.0	R29936	8	0101.0
R26906	9	0227.0	R26906	8	0433.0	R26906	7	0677.0	R29936	27	0105.0
R26906	8	0235.0	R26906	10	0439.0	R26906	14	0680.0	R29936	9	0106.0
R26906	8	0236.0	R26906	7	0451.0	R26906	14	0681.0	R29936	13	0108.0
R26906	14	0239.0	R26906	7	0452.0	R26906	12	0684.0	R29936	8	0113.0

PART NBR.	ITEM	PAGE	PART NBR.	ITEM	PAGE	PART NBR.	ITEM	PAGE	PART NBR.	ITEM	PAGE
R29936	35	0136.0	R36545	8	0777.0	R78053	3	0071.0	R81793	21	0147.0
R29936	3	0150.0	R36545	8	0797.0	R78053	3	0072.0	R89480	10	0147.0
R29936	45	0157.0	R39112	13	0181.0	R78053	10	0087.0	R93755	1	0147.0
R29936	5	0168.0	R41440	12	0090.0	R78053	3	0091.0	R97097	6	0185.0
R29936	6	0198.0	R43750	35	0172.0	R78053	31	0170.0	R99177	8	0770.0
R29936	9	0203.0	R44342	14	0080.0	R78054	15	0071.0	SW80COUS	11	0748.0
R29936	17	0214.0	R500495	7	0189.0	R78054	15	0072.0	SW80COUS	11	0748.0
R29936	17	0232.0	R50456	54	0055.0	R78054	43	0082.0	SW80COUS	11	0749.0
R29936	17	0256.0	R51031	39	0143.0	R78054	15	0091.0	SW80COUS	11	0749.0
R29936	9	0259.0	R52006	4	0005.0	R78054	33	0170.0	TY15178	39	0169.0
R29936	17	0280.0	R52006	56	0014.0	R78054	39	0192.0	TY22087	42	0020.0
R29936	9	0283.0	R52006	4	0802.0	R78055	29	0068.0	TY24252	40	0169.0
R29936	17	0306.0	R52006	4	0809.0	R78055	29	0069.0	TY25029	35	0169.0
R29936	9	0309.0	R52006	4	0810.0	R78055	2	0071.0	TY26182	41	0169.0
R29936	17	0333.0	R52708	32	0058.0	R78055	2	0072.0	T101624	11	0148.0
R29936	9	0336.0	R52708	32	0059.0	R78055	42	0082.0	T101624	15	0188.0
R29936	17	0362.0	R52725	13	0080.0	R78055	8	0087.0	T103238	6	0194.0
R29936	9	0365.0	R53000	56	0055.0	R78055	2	0091.0	T105773	36	0122.0
R29936	17	0387.0	R53422	19	0190.0	R78055	29	0092.0	T106596	4	0092.0
R29936	9	0390.0	R56423	54	0045.0	R78055	35	0170.0	T107068	32	0002.0
R29936	17	0417.0	R56423	7	0179.0	R78055	37	0192.0	T107068	22	0099.0
R29936	9	0420.0	R57696	7	0085.0	R78056	21	0068.0	T107068	23	0101.0
R29936	17	0445.0	R57696	13	0093.0	R78056	21	0069.0	T107068	40	0142.0
R29936	9	0448.0	R57696	11	0155.0	R78056	8	0071.0	T107068	32	0799.0
R29936	17	0481.0	R57696	4	0167.0	R78056	8	0072.0	T107068	36	0806.0
R29936	9	0484.0	R57696	8	0174.0	R78056	8	0091.0	T11234	42	0005.0
R29936	17	0509.0	R57696	19	0194.0	R78056	21	0092.0	T11234	5	0018.0
R29936	9	0512.0	R57696	19	0194.0	R78056	37	0170.0	T11234	6	0019.0
R29936	17	0540.0	R57696	13	0195.0	R78059	29	0170.0	T11234	25	0021.0
R29936	9	0543.0	R58806	3	0064.0	R78060	3	0084.0	T11234	13	0023.0
R29936	17	0571.0	R59015	2	0213.0	R78060	30	0105.0	T11234	7	0024.0
R29936	9	0574.0	R59015	2	0255.0	R78060	19	0112.0	T11234	19	0024.0
R29936	17	0605.0	R59015	2	0305.0	R78060	35	0114.0	T11234	19	0024.0
R29936	9	0608.0	R59015	2	0361.0	R78060	25	0170.0	T11234	11	0039.0
R29936	17	0636.0	R59015	2	0416.0	R78060	30	0750.0	T11234	24	0040.0
R29936	9	0639.0	R59015	2	0480.0	R78061	28	0170.0	T11234	14	0041.0
R29936	17	0670.0	R59015	2	0539.0	R78062	24	0170.0	T11234	14	0042.0
R29936	9	0673.0	R59015	2	0604.0	R78063	31	0105.0	T11234	4	0043.0
R29936	17	0704.0	R59015	2	0669.0	R78063	18	0112.0	T11234	23	0045.0
R29936	9	0707.0	R63489	11	0174.0	R78063	34	0114.0	T11234	23	0045.0
R29936	8	0750.0	R63666	13	0065.0	R78063	29	0750.0	T11234	27	0048.0
R29936	32	0798.0	R63667	14	0065.0	R78064	10	0089.0	T11234	8	0050.0
R29936	10	0799.0	R63668	15	0065.0	R78065	34	0171.0	T11234	13	0052.0
R29936	32	0805.0	R63669	16	0065.0	R78066	33	0171.0	T11234	13	0053.0
R29936	10	0806.0	R63670	34	0065.0	R78067	35	0171.0	T11234	22	0075.0
R33259	19	0055.0	R65594	4	0170.0	R78068	36	0171.0	T11234	6	0087.0
R33259	13	0190.0	R77673	20	0195.0	R78069	41	0171.0	T11234	4	0088.0
R33259	13	0190.0	R78052	19	0071.0	R81487	5	0147.0	T11234	4	0088.0
R36119	17	0049.0	R78052	19	0072.0	R81488	6	0147.0	T11234	4	0089.0
R36545	16	0196.0	R78052	27	0170.0	R81787	20	0147.0	T11234	3	0090.0

PART NBR.	ITEM	PAGE	PART NBR.	ITEM	PAGE	PART NBR.	ITEM	PAGE	PART NBR.	ITEM	PAGE
T11234	12	0093.0	T11234	17	0718.0	T118685	16	0674.0	T151797	3	0796.0
T11234	13	0117.0	T11234	8	0748.0	T118685	16	0708.0	T152291	2	0158.0
T11234	33	0122.0	T11234	8	0749.0	T121288	4	0196.0	T153546	11	0760.0
T11234	35	0129.0	T11234	2	0754.0	T12847	19	0040.0	T15509	52	0003.0
T11234	9	0145.0	T11234	2	0754.0	T12847	30	0045.0	T15509	52	0800.0
T11234	13	0146.0	T11234	7	0756.0	T12847	27	0047.0	T158312	34	0100.0
T11234	13	0146.0	T11234	8	0764.0	T12847	19	0050.0	T162600	13	0185.0
T11234	9	0155.0	T11234	8	0764.0	T12847	28	0058.0	T164467	18	0190.0
T11234	5	0167.0	T11234	23	0768.0	T12847	27	0080.0	T164510	26	0042.0
T11234	29	0174.0	T11234	23	0768.0	T12847	30	0192.0	T16464	14	0001.0
T11234	5	0175.0	T11234	4	0777.0	T129165	30	0196.0	T16464	12	0011.0
T11234	23	0185.0	T11234	23	0779.0	T129165	10	0777.0	T16464	21	0040.0
T11234	22	0188.0	T11234	23	0779.0	T129165	10	0797.0	T16464	26	0040.0
T11234	5	0190.0	T11234	4	0797.0	T134140	6	0760.0	T16464	26	0045.0
T11234	10	0191.0	T11234	42	0802.0	T134140	6	0761.0	T16464	12	0046.0
T11234	18	0194.0	T11234	48	0810.0	T134140	6	0762.0	T16464	42	0047.0
T11234	18	0194.0	T118681	23	0107.0	T134140	5	0763.0	T16464	28	0048.0
T11234	30	0195.0	T118681	23	0109.0	T134530	21	0049.0	T16464	50	0050.0
T11234	8	0196.0	T118681	23	0260.0	T13630	14	0085.0	T16464	20	0122.0
T11234	8	0196.0	T118681	23	0284.0	T140706	9	0107.0	T16464	25	0122.0
T11234	8	0196.0	T118681	23	0310.0	T140706	9	0109.0	T16464	17	0129.0
T11234	3	0202.0	T118681	23	0337.0	T140706	9	0260.0	T16464	37	0136.0
T11234	3	0202.0	T118681	23	0366.0	T140706	9	0284.0	T16464	15	0202.0
T11234	53	0202.0	T118681	23	0391.0	T140706	9	0310.0	T16464	14	0798.0
T11234	4	0213.0	T118681	23	0421.0	T140706	9	0337.0	T16464	14	0805.0
T11234	10	0225.0	T118681	23	0449.0	T140706	9	0366.0	T165493	14	0100.0
T11234	3	0227.0	T118681	23	0485.0	T140706	9	0391.0	T165493	58	0100.0
T11234	4	0255.0	T118681	23	0513.0	T140706	9	0421.0	T165493	58	0102.0
T11234	3	0273.0	T118681	23	0544.0	T140706	9	0449.0	T165493	14	0103.0
T11234	17	0294.0	T118681	23	0575.0	T140706	9	0485.0	T165493	58	0807.0
T11234	4	0305.0	T118681	23	0609.0	T140706	9	0513.0	T176255	11	0100.0
T11234	3	0323.0	T118681	23	0640.0	T140706	9	0544.0	T186607	17	0189.0
T11234	17	0347.0	T118681	23	0674.0	T140706	9	0575.0	T222118	44	0003.0
T11234	4	0361.0	T118681	23	0708.0	T140706	9	0609.0	T222118	44	0800.0
T11234	10	0376.0	T118685	16	0107.0	T140706	9	0640.0	T22571	3	0196.0
T11234	11	0378.0	T118685	16	0109.0	T140706	9	0674.0	T25879	24	0009.0
T11234	4	0416.0	T118685	16	0260.0	T140706	9	0708.0	T25879	2	0012.0
T11234	10	0431.0	T118685	16	0284.0	T142802	4	0033.0	T25879	36	0045.0
T11234	11	0433.0	T118685	16	0310.0	T142802	4	0034.0	T25879	8	0179.0
T11234	4	0480.0	T118685	16	0337.0	T142802	4	0035.0	T27260	4	0061.0
T11234	11	0498.0	T118685	16	0366.0	T143166	23	0055.0	T27644	8	0077.0
T11234	17	0523.0	T118685	16	0391.0	T143166	14	0190.0	T31673	5	0781.0
T11234	4	0539.0	T118685	16	0421.0	T143169	14	0055.0	T32255	19	0065.0
T11234	11	0557.0	T118685	16	0449.0	T143169	2	0190.0	T34037	28	0019.0
T11234	17	0585.0	T118685	16	0485.0	T146102	21	0760.0	T34037	26	0024.0
T11234	4	0604.0	T118685	16	0513.0	T146104	21	0762.0	T34037	4	0025.0
T11234	11	0622.0	T118685	16	0544.0	T146106	21	0761.0	T34037	4	0094.0
T11234	17	0650.0	T118685	16	0575.0	T146586	20	0763.0	T34037	9	0104.0
T11234	4	0669.0	T118685	16	0609.0	T151797	4	0020.0	T34037	36	0129.0
T11234	11	0687.0	T118685	16	0640.0	T151797	3	0776.0	T34037	10	0155.0

PART NBR.	ITEM	PAGE	PART NBR.	ITEM	PAGE	PART NBR.	ITEM	PAGE	PART NBR.	ITEM	PAGE
T34037	19	0211.0	T75276	5	0093.0	U12547	15	0256.0	U13639	12	0540.0
T34037	20	0768.0	T75276	16	0194.0	U12547	8	0259.0	U13639	12	0571.0
T34037	20	0779.0	T75276	34	0195.0	U12547	15	0280.0	U13639	12	0605.0
T34067	11	0170.0	T76938	23	0002.0	U12547	8	0283.0	U13639	12	0636.0
T34950	15	0010.0	T76938	38	0005.0	U12547	15	0306.0	U13639	12	0670.0
T34950	30	0020.0	T76938	21	0099.0	U12547	8	0309.0	U13639	12	0704.0
T34950	20	0050.0	T76938	30	0132.0	U12547	15	0333.0	U13639	32	0806.0
T35860	29	0001.0	T76938	13	0142.0	U12547	8	0336.0	U42261	4	0077.0
T35860	43	0014.0	T76938	23	0799.0	U12547	15	0362.0	U44915	17	0011.0
T35860	10	0016.0	T76938	38	0802.0	U12547	8	0365.0	U44915	57	0045.0
T35860	8	0017.0	T76938	23	0806.0	U12547	15	0387.0	U44915	4	0792.0
T35860	8	0017.0	T76938	38	0809.0	U12547	8	0390.0	U46457	6	0097.0
T35860	15	0019.0	T76938	38	0810.0	U12547	15	0417.0	U46457	6	0214.0
T35860	30	0019.0	T77613	40	0143.0	U12547	8	0420.0	U46457	6	0214.0
T35860	32	0024.0	T78313	8	0002.0	U12547	15	0445.0	U46457	6	0232.0
T35860	24	0048.0	T78313	28	0005.0	U12547	8	0448.0	U46457	6	0232.0
T35860	58	0050.0	T78313	8	0099.0	U12547	15	0481.0	U46457	6	0256.0
T35860	33	0136.0	T78313	16	0101.0	U12547	8	0484.0	U46457	6	0256.0
T35860	5	0174.0	T78313	11	0104.0	U12547	15	0509.0	U46457	6	0280.0
T35860	11	0179.0	T78313	24	0132.0	U12547	8	0512.0	U46457	6	0280.0
T35860	9	0748.0	T78313	17	0142.0	U12547	15	0540.0	U46457	6	0306.0
T35860	9	0749.0	T78313	8	0799.0	U12547	8	0543.0	U46457	6	0306.0
T35860	23	0754.0	T78313	28	0802.0	U12547	15	0571.0	U46457	6	0333.0
T35860	4	0767.0	T78313	8	0806.0	U12547	8	0574.0	U46457	6	0333.0
T35860	25	0768.0	T78313	28	0809.0	U12547	15	0605.0	U46457	6	0362.0
T35860	4	0778.0	T78313	28	0810.0	U12547	8	0608.0	U46457	6	0362.0
T35860	25	0779.0	T78393	42	0809.0	U12547	15	0636.0	U46457	6	0387.0
T35860	29	0798.0	T78393	42	0810.0	U12547	8	0639.0	U46457	6	0387.0
T35860	29	0805.0	T78612	45	0809.0	U12547	15	0670.0	U46457	6	0417.0
T35860	43	0809.0	T78612	45	0810.0	U12547	8	0673.0	U46457	6	0417.0
T42743	24	0094.0	T82791	21	0080.0	U12547	15	0704.0	U46457	6	0445.0
T42743	13	0136.0	T82907	16	0185.0	U12547	8	0707.0	U46457	6	0445.0
T42743	31	0174.0	U12547	18	0002.0	U12547	18	0799.0	U46457	6	0481.0
T497T	15	0046.0	U12547	33	0076.0	U12547	18	0806.0	U46457	6	0481.0
T531T	20	0065.0	U12547	33	0076.0	U13639	34	0014.0	U46457	6	0509.0
T54568	15	0040.0	U12547	9	0094.0	U13639	15	0094.0	U46457	6	0509.0
T54568	37	0754.0	U12547	19	0099.0	U13639	6	0136.0	U46457	6	0540.0
T60313	27	0013.0	U12547	21	0101.0	U13639	30	0174.0	U46457	6	0540.0
T64105	4	0196.0	U12547	10	0104.0	U13639	12	0214.0	U46457	6	0571.0
T69030	8	0020.0	U12547	8	0106.0	U13639	12	0232.0	U46457	6	0571.0
T74416	41	0005.0	U12547	12	0108.0	U13639	12	0256.0	U46457	6	0605.0
T74416	17	0075.0	U12547	14	0126.0	U13639	12	0280.0	U46457	6	0605.0
T74416	7	0089.0	U12547	29	0129.0	U13639	12	0306.0	U46457	6	0636.0
T74416	14	0090.0	U12547	16	0136.0	U13639	12	0333.0	U46457	6	0636.0
T74416	14	0117.0	U12547	12	0139.0	U13639	12	0362.0	U46457	6	0670.0
T74416	28	0768.0	U12547	12	0142.0	U13639	12	0387.0	U46457	6	0670.0
T74416	28	0779.0	U12547	14	0150.0	U13639	12	0417.0	U46457	6	0704.0
T74416	41	0802.0	U12547	46	0157.0	U13639	12	0445.0	U46457	6	0704.0
T74416	47	0810.0	U12547	15	0214.0	U13639	12	0481.0	XPD36BTX	15	0002.0
T75276	2	0090.0	U12547	15	0232.0	U13639	12	0509.0	XPD36BTX	37	0076.0

PART NBR.	ITEM	PAGE	PART NBR.	ITEM	PAGE	PART NBR.	ITEM	PAGE	PART NBR.	ITEM	PAGE
XPD36BTX	37	0076.0	X4HP5ON-S	19	0241.0	X4HP5ON-S	19	0354.0	X4HP5ON-S	21	0466.0
XPD36BTX	15	0099.0	X4HP5ON-S	19	0242.0	X4HP5ON-S	19	0355.0	X4HP5ON-S	19	0467.0
XPD36BTX	11	0101.0	X4HP5ON-S	19	0244.0	X4HP5ON-S	23	0357.0	X4HP5ON-S	20	0468.0
XPD36BTX	14	0104.0	X4HP5ON-S	19	0245.0	X4HP5ON-S	23	0358.0	X4HP5ON-S	19	0469.0
XPD36BTX	4	0106.0	X4HP5ON-S	23	0246.0	X4HP5ON-S	19	0370.0	X4HP5ON-S	23	0470.0
XPD36BTX	8	0108.0	X4HP5ON-S	23	0247.0	X4HP5ON-S	19	0371.0	X4HP5ON-S	23	0471.0
XPD36BTX	9	0113.0	X4HP5ON-S	23	0249.0	X4HP5ON-S	19	0374.0	X4HP5ON-S	23	0473.0
XPD36BTX	42	0136.0	X4HP5ON-S	23	0250.0	X4HP5ON-S	19	0375.0	X4HP5ON-S	23	0474.0
XPD36BTX	15	0139.0	X4HP5ON-S	19	0251.0	X4HP5ON-S	19	0377.0	X4HP5ON-S	19	0489.0
XPD36BTX	35	0142.0	X4HP5ON-S	19	0252.0	X4HP5ON-S	21	0379.0	X4HP5ON-S	19	0490.0
XPD36BTX	18	0150.0	X4HP5ON-S	19	0264.0	X4HP5ON-S	21	0380.0	X4HP5ON-S	19	0493.0
XPD36BTX	33	0157.0	X4HP5ON-S	19	0265.0	X4HP5ON-S	19	0381.0	X4HP5ON-S	19	0494.0
XPD36BTX	13	0161.0	X4HP5ON-S	19	0268.0	X4HP5ON-S	20	0382.0	X4HP5ON-S	21	0496.0
XPD36BTX	12	0259.0	X4HP5ON-S	19	0269.0	X4HP5ON-S	19	0383.0	X4HP5ON-S	19	0497.0
XPD36BTX	12	0283.0	X4HP5ON-S	21	0271.0	X4HP5ON-S	19	0395.0	X4HP5ON-S	21	0499.0
XPD36BTX	12	0309.0	X4HP5ON-S	19	0272.0	X4HP5ON-S	19	0396.0	X4HP5ON-S	21	0500.0
XPD36BTX	12	0336.0	X4HP5ON-S	19	0274.0	X4HP5ON-S	19	0399.0	X4HP5ON-S	19	0501.0
XPD36BTX	12	0365.0	X4HP5ON-S	20	0275.0	X4HP5ON-S	19	0400.0	X4HP5ON-S	20	0502.0
XPD36BTX	12	0390.0	X4HP5ON-S	19	0276.0	X4HP5ON-S	19	0402.0	X4HP5ON-S	19	0503.0
XPD36BTX	12	0420.0	X4HP5ON-S	19	0288.0	X4HP5ON-S	19	0403.0	X4HP5ON-S	19	0517.0
XPD36BTX	12	0448.0	X4HP5ON-S	19	0289.0	X4HP5ON-S	23	0404.0	X4HP5ON-S	19	0518.0
XPD36BTX	12	0484.0	X4HP5ON-S	19	0292.0	X4HP5ON-S	23	0405.0	X4HP5ON-S	19	0521.0
XPD36BTX	12	0512.0	X4HP5ON-S	19	0293.0	X4HP5ON-S	21	0407.0	X4HP5ON-S	19	0522.0
XPD36BTX	12	0543.0	X4HP5ON-S	21	0295.0	X4HP5ON-S	21	0408.0	X4HP5ON-S	21	0524.0
XPD36BTX	12	0574.0	X4HP5ON-S	19	0296.0	X4HP5ON-S	19	0409.0	X4HP5ON-S	19	0525.0
XPD36BTX	12	0608.0	X4HP5ON-S	23	0297.0	X4HP5ON-S	20	0410.0	X4HP5ON-S	23	0526.0
XPD36BTX	12	0639.0	X4HP5ON-S	23	0299.0	X4HP5ON-S	19	0411.0	X4HP5ON-S	21	0528.0
XPD36BTX	12	0673.0	X4HP5ON-S	23	0300.0	X4HP5ON-S	23	0412.0	X4HP5ON-S	21	0529.0
XPD36BTX	12	0707.0	X4HP5ON-S	19	0301.0	X4HP5ON-S	23	0413.0	X4HP5ON-S	19	0530.0
XPD36BTX	17	0775.0	X4HP5ON-S	19	0302.0	X4HP5ON-S	19	0425.0	X4HP5ON-S	20	0531.0
XPD36BTX	17	0795.0	X4HP5ON-S	19	0314.0	X4HP5ON-S	19	0426.0	X4HP5ON-S	19	0532.0
XPD36BTX	15	0799.0	X4HP5ON-S	19	0315.0	X4HP5ON-S	19	0429.0	X4HP5ON-S	23	0533.0
XPD36BTX	15	0806.0	X4HP5ON-S	19	0318.0	X4HP5ON-S	19	0430.0	X4HP5ON-S	23	0534.0
X4HP5ON-S	15	0112.0	X4HP5ON-S	19	0319.0	X4HP5ON-S	19	0432.0	X4HP5ON-S	19	0548.0
X4HP5ON-S	21	0127.0	X4HP5ON-S	21	0321.0	X4HP5ON-S	21	0434.0	X4HP5ON-S	19	0549.0
X4HP5ON-S	21	0128.0	X4HP5ON-S	19	0322.0	X4HP5ON-S	21	0435.0	X4HP5ON-S	19	0552.0
X4HP5ON-S	21	0130.0	X4HP5ON-S	19	0324.0	X4HP5ON-S	19	0436.0	X4HP5ON-S	19	0553.0
X4HP5ON-S	19	0152.0	X4HP5ON-S	20	0325.0	X4HP5ON-S	20	0437.0	X4HP5ON-S	21	0555.0
X4HP5ON-S	23	0201.0	X4HP5ON-S	19	0326.0	X4HP5ON-S	19	0438.0	X4HP5ON-S	19	0556.0
X4HP5ON-S	23	0206.0	X4HP5ON-S	23	0328.0	X4HP5ON-S	23	0440.0	X4HP5ON-S	21	0558.0
X4HP5ON-S	19	0219.0	X4HP5ON-S	23	0329.0	X4HP5ON-S	23	0441.0	X4HP5ON-S	21	0559.0
X4HP5ON-S	19	0220.0	X4HP5ON-S	19	0341.0	X4HP5ON-S	19	0453.0	X4HP5ON-S	19	0560.0
X4HP5ON-S	19	0223.0	X4HP5ON-S	19	0342.0	X4HP5ON-S	19	0454.0	X4HP5ON-S	20	0561.0
X4HP5ON-S	19	0224.0	X4HP5ON-S	19	0345.0	X4HP5ON-S	19	0457.0	X4HP5ON-S	19	0562.0
X4HP5ON-S	19	0226.0	X4HP5ON-S	19	0346.0	X4HP5ON-S	19	0458.0	X4HP5ON-S	23	0564.0
X4HP5ON-S	19	0228.0	X4HP5ON-S	21	0348.0	X4HP5ON-S	19	0460.0	X4HP5ON-S	23	0565.0
X4HP5ON-S	20	0229.0	X4HP5ON-S	19	0349.0	X4HP5ON-S	19	0461.0	X4HP5ON-S	19	0579.0
X4HP5ON-S	19	0230.0	X4HP5ON-S	23	0350.0	X4HP5ON-S	23	0462.0	X4HP5ON-S	19	0580.0
X4HP5ON-S	19	0237.0	X4HP5ON-S	23	0352.0	X4HP5ON-S	23	0463.0	X4HP5ON-S	19	0583.0
X4HP5ON-S	19	0238.0	X4HP5ON-S	23	0353.0	X4HP5ON-S	21	0465.0	X4HP5ON-S	19	0584.0

PART NBR.	ITEM	PAGE	PART NBR.	ITEM	PAGE	PART NBR.	ITEM	PAGE	PART NBR.	ITEM	PAGE
X4HP5ON-S	21	0586.0	X4HP5ON-S	20	0691.0	Z58223	8	0772.0	0031381242	11	0807.0
X4HP5ON-S	19	0587.0	X4HP5ON-S	19	0692.0	Z58223	8	0783.0	0031390560	31	0102.0
X4HP5ON-S	23	0588.0	X4HP5ON-S	23	0694.0	Z58644	23	0772.0	0031390560	31	0103.0
X4HP5ON-S	21	0590.0	X4HP5ON-S	23	0695.0	Z58644	23	0783.0	0031390686	21	0807.0
X4HP5ON-S	21	0591.0	X4HP5ON-S	23	0697.0	Z59706	10	0772.0	0031390688	36	0807.0
X4HP5ON-S	19	0592.0	X4HP5ON-S	23	0698.0	Z59706	10	0783.0	0031390689	37	0807.0
X4HP5ON-S	20	0593.0	X4HP5ON-S	19	0712.0	Z70910	37	0047.0	0031390691	63	0807.0
X4HP5ON-S	19	0594.0	X4HP5ON-S	19	0713.0	Z72668	32	0047.0	0031390920	14	0807.0
X4HP5ON-S	23	0595.0	X4HP5ON-S	19	0716.0	0011327890	19	0143.0	0031390921	51	0003.0
X4HP5ON-S	23	0596.0	X4HP5ON-S	19	0717.0	0011332989	1	0153.0	0031390921	51	0800.0
X4HP5ON-S	23	0598.0	X4HP5ON-S	21	0719.0	0011332989	DWG	0154.0	0033005191	1	0099.0
X4HP5ON-S	23	0599.0	X4HP5ON-S	19	0720.0	0011332989	9	0756.0	0033005191	DWG	0100.0
X4HP5ON-S	19	0613.0	X4HP5ON-S	23	0721.0	0011332989	DWG	0757.0	0041340501	19	0752.0
X4HP5ON-S	19	0614.0	X4HP5ON-S	21	0723.0	0011332989	1	0758.0	0050010007	7	0002.0
X4HP5ON-S	19	0617.0	X4HP5ON-S	21	0724.0	0011332989	DWG	0759.0	0050010007	27	0005.0
X4HP5ON-S	19	0618.0	X4HP5ON-S	19	0725.0	0011372146	1	0119.0	0050010007	7	0099.0
X4HP5ON-S	21	0620.0	X4HP5ON-S	20	0726.0	0011372146	DWG	0121.0	0050010007	18	0101.0
X4HP5ON-S	19	0621.0	X4HP5ON-S	19	0727.0	0020038408	15	0157.0	0050010007	23	0132.0
X4HP5ON-S	21	0623.0	X4HP5ON-S	23	0728.0	0021309680	18	0144.0	0050010007	19	0142.0
X4HP5ON-S	21	0624.0	X4HP5ON-S	23	0729.0	0021327887	21	0143.0	0050010007	7	0799.0
X4HP5ON-S	19	0625.0	X4HP5ON-S	23	0731.0	0021327901	60	0143.0	0050010007	27	0802.0
X4HP5ON-S	20	0626.0	X4HP5ON-S	23	0732.0	0021336094	30	0002.0	0050010007	7	0806.0
X4HP5ON-S	19	0627.0	X4HP5ON-S	23	0734.0	0021336094	DWG	0004.0	0050010007	27	0809.0
X4HP5ON-S	23	0629.0	X4HP5ON-S	23	0735.0	0021336094	30	0799.0	0050010007	27	0810.0
X4HP5ON-S	23	0630.0	X4HP5ON-S	21	0740.0	0021336094	DWG	0801.0	0050010045	14	0077.0
X4HP5ON-S	19	0644.0	X4HP5ON-S	19	0741.0	0021336094	31	0806.0	0050010045	14	0077.0
X4HP5ON-S	19	0645.0	X4HP5ON-S	21	0743.0	0021336094	DWG	0808.0	0050010047	9	0077.0
X4HP5ON-S	19	0648.0	X4HP5ON-S	21	0786.0	0021343423	22	0025.0	0050010077	9	0051.0
X4HP5ON-S	19	0649.0	X4HP5ON-S	19	0787.0	0021343616	5	0112.0	0050010161	2	0005.0
X4HP5ON-S	21	0651.0	X4HP5ON-S	21	0790.0	0021364180	3	0136.0	0050010161	54	0014.0
X4HP5ON-S	19	0652.0	YZ101820	1	0176.0	0021364180	4	0155.0	0050010161	2	0802.0
X4HP5ON-S	23	0653.0	YZ101878	11	0176.0	0021368575	30	0094.0	0050010161	2	0809.0
X4HP5ON-S	21	0655.0	YZ102010	13	0176.0	0031349442	1	0806.0	0050010161	2	0810.0
X4HP5ON-S	21	0656.0	YZ106688	21	0176.0	0031349442	DWG	0807.0	0050010195	40	0050.0
X4HP5ON-S	19	0657.0	Z40291	9	0772.0	0031371257	1	0101.0	0050010215	4	0037.0
X4HP5ON-S	20	0658.0	Z40291	9	0783.0	0031371257	DWG	0102.0	0050010579	3	0792.0
X4HP5ON-S	19	0659.0	Z41356	19	0061.0	0031371263	2	0101.0	0050012681	17	0151.0
X4HP5ON-S	23	0660.0	Z41356	30	0063.0	0031371263	DWG	0103.0	0050012685	30	0013.0
X4HP5ON-S	23	0661.0	Z41356	3	0772.0	0031377019	45	0003.0	0050012685	11	0126.0
X4HP5ON-S	23	0663.0	Z41356	3	0783.0	0031377019	18	0100.0	0050012685	30	0129.0
X4HP5ON-S	23	0664.0	Z41360	22	0061.0	0031377019	18	0102.0	0050012685	11	0217.0
X4HP5ON-S	19	0678.0	Z41360	41	0063.0	0031377019	18	0103.0	0050012685	11	0218.0
X4HP5ON-S	19	0679.0	Z47443	20	0061.0	0031377019	45	0800.0	0050012685	15	0221.0
X4HP5ON-S	19	0682.0	Z47443	4	0772.0	0031377019	18	0807.0	0050012685	3	0222.0
X4HP5ON-S	19	0683.0	Z47443	4	0783.0	0031377764	1	0002.0	0050012685	6	0225.0
X4HP5ON-S	21	0685.0	Z47444	16	0061.0	0031377764	DWG	0003.0	0050012685	4	0227.0
X4HP5ON-S	19	0686.0	Z51939	21	0061.0	0031377764	1	0799.0	0050012685	11	0235.0
X4HP5ON-S	21	0688.0	Z55532	18	0772.0	0031377764	DWG	0800.0	0050012685	11	0236.0
X4HP5ON-S	21	0689.0	Z55532	18	0783.0	0031381242	11	0102.0	0050012685	15	0239.0
X4HP5ON-S	19	0690.0	Z57404	5	0075.0	0031381242	11	0103.0	0050012685	3	0240.0

PART NBR.	ITEM	PAGE	PART NBR.	ITEM	PAGE	PART NBR.	ITEM	PAGE	PART NBR.	ITEM	PAGE
0050012685	9	0243.0	0050012685	11	0487.0	0050012685	5	0785.0	0050021074	19	0442.0
0050012685	9	0248.0	0050012685	8	0488.0	0050012685	5	0789.0	0050021074	4	0445.0
0050012685	11	0262.0	0050012685	23	0491.0	0050012704	21	0196.0	0050021074	19	0476.0
0050012685	8	0263.0	0050012685	3	0492.0	0050013093	4	0018.0	0050021074	19	0478.0
0050012685	23	0266.0	0050012685	17	0495.0	0050013093	11	0023.0	0050021074	4	0481.0
0050012685	3	0267.0	0050012685	12	0498.0	0050013093	6	0764.0	0050021074	19	0504.0
0050012685	17	0270.0	0050012685	11	0515.0	0050013093	27	0768.0	0050021074	19	0506.0
0050012685	4	0273.0	0050012685	8	0516.0	0050013093	27	0779.0	0050021074	4	0509.0
0050012685	11	0286.0	0050012685	23	0519.0	0050014318	2	0008.0	0050021074	19	0535.0
0050012685	8	0287.0	0050012685	3	0520.0	0050014318	21	0021.0	0050021074	19	0537.0
0050012685	23	0290.0	0050012685	18	0523.0	0050014400	3	0037.0	0050021074	4	0540.0
0050012685	3	0291.0	0050012685	12	0527.0	0050014404	12	0001.0	0050021074	19	0566.0
0050012685	18	0294.0	0050012685	11	0546.0	0050014404	12	0798.0	0050021074	19	0568.0
0050012685	9	0298.0	0050012685	8	0547.0	0050014404	12	0805.0	0050021074	4	0571.0
0050012685	11	0312.0	0050012685	23	0550.0	0050014936	6	0081.0	0050021074	19	0600.0
0050012685	8	0313.0	0050012685	3	0551.0	0050016060	10	0202.0	0050021074	19	0602.0
0050012685	23	0316.0	0050012685	17	0554.0	0050016622	28	0132.0	0050021074	4	0605.0
0050012685	3	0317.0	0050012685	12	0557.0	0050018273	53	0045.0	0050021074	19	0631.0
0050012685	17	0320.0	0050012685	11	0577.0	0050018277	5	0179.0	0050021074	19	0633.0
0050012685	4	0323.0	0050012685	8	0578.0	0050018282	3	0005.0	0050021074	4	0636.0
0050012685	11	0339.0	0050012685	23	0581.0	0050018282	55	0014.0	0050021074	19	0665.0
0050012685	8	0340.0	0050012685	3	0582.0	0050018282	3	0802.0	0050021074	19	0667.0
0050012685	23	0343.0	0050012685	18	0585.0	0050018282	3	0809.0	0050021074	4	0670.0
0050012685	3	0344.0	0050012685	12	0589.0	0050018282	3	0810.0	0050021074	19	0699.0
0050012685	18	0347.0	0050012685	11	0611.0	0050019781	7	0136.0	0050021074	19	0701.0
0050012685	9	0351.0	0050012685	8	0612.0	0050021074	36	0001.0	0050021074	4	0704.0
0050012685	11	0368.0	0050012685	23	0615.0	0050021074	4	0002.0	0050021074	3	0746.0
0050012685	8	0369.0	0050012685	3	0616.0	0050021074	18	0005.0	0050021074	3	0747.0
0050012685	23	0372.0	0050012685	17	0619.0	0050021074	12	0016.0	0050021074	9	0754.0
0050012685	3	0373.0	0050012685	12	0622.0	0050021074	31	0024.0	0050021074	36	0798.0
0050012685	6	0376.0	0050012685	11	0642.0	0050021074	4	0097.0	0050021074	4	0799.0
0050012685	12	0378.0	0050012685	8	0643.0	0050021074	4	0099.0	0050021074	18	0802.0
0050012685	11	0393.0	0050012685	23	0646.0	0050021074	6	0101.0	0050021074	4	0806.0
0050012685	8	0394.0	0050012685	3	0647.0	0050021074	1	0134.0	0050021148	10	0174.0
0050012685	23	0397.0	0050012685	18	0650.0	0050021074	4	0214.0	0050022388	43	0050.0
0050012685	3	0398.0	0050012685	12	0654.0	0050021074	4	0232.0	0050022750	25	0009.0
0050012685	9	0401.0	0050012685	11	0676.0	0050021074	19	0253.0	0050022750	3	0012.0
0050012685	12	0406.0	0050012685	8	0677.0	0050021074	4	0256.0	0050022750	15	0014.0
0050012685	11	0423.0	0050012685	23	0680.0	0050021074	19	0277.0	0050022750	12	0016.0
0050012685	8	0424.0	0050012685	3	0681.0	0050021074	4	0280.0	0050022750	6	0029.0
0050012685	23	0427.0	0050012685	17	0684.0	0050021074	19	0303.0	0050022750	2	0032.0
0050012685	3	0428.0	0050012685	12	0687.0	0050021074	4	0306.0	0050022750	35	0047.0
0050012685	6	0431.0	0050012685	11	0710.0	0050021074	19	0330.0	0050022750	9	0746.0
0050012685	12	0433.0	0050012685	8	0711.0	0050021074	4	0333.0	0050022750	9	0747.0
0050012685	11	0451.0	0050012685	23	0714.0	0050021074	19	0359.0	0050022750	36	0805.0
0050012685	8	0452.0	0050012685	3	0715.0	0050021074	4	0362.0	0050022750	18	0809.0
0050012685	23	0455.0	0050012685	18	0718.0	0050021074	19	0384.0	0050022750	18	0810.0
0050012685	3	0456.0	0050012685	12	0722.0	0050021074	4	0387.0	0050022750	10	0815.0
0050012685	9	0459.0	0050012685	5	0739.0	0050021074	19	0414.0	0050022750	6	0816.0
0050012685	12	0464.0	0050012685	5	0742.0	0050021074	4	0417.0	0050023650	7	0017.0

PART NBR.	ITEM	PAGE	PART NBR.	ITEM	PAGE	PART NBR.	ITEM	PAGE	PART NBR.	ITEM	PAGE
0050023650	7	0017.0	0050035223	5	0702.0	0050042102	3	0363.0	0050042126	19	0542.0
0050023673	10	0124.0	0050035786	7	0748.0	0050042102	3	0364.0	0050042126	19	0572.0
0050023673	10	0125.0	0050035786	7	0749.0	0050042102	3	0388.0	0050042126	19	0573.0
0050025286	19	0144.0	0050036857	1	0201.0	0050042102	3	0389.0	0050042126	19	0606.0
0050025286	15	0195.0	0050036857	1	0206.0	0050042102	3	0418.0	0050042126	19	0607.0
0050025287	7	0116.0	0050036857	1	0246.0	0050042102	3	0419.0	0050042126	19	0637.0
0050025295	13	0001.0	0050036857	1	0249.0	0050042102	3	0446.0	0050042126	19	0638.0
0050025295	30	0185.0	0050036857	1	0297.0	0050042102	3	0447.0	0050042126	19	0671.0
0050025295	13	0798.0	0050036857	1	0299.0	0050042102	3	0482.0	0050042126	19	0672.0
0050025295	13	0805.0	0050036857	1	0329.0	0050042102	3	0483.0	0050042126	19	0705.0
0050025488	4	0197.0	0050036857	1	0350.0	0050042102	3	0510.0	0050042126	19	0706.0
0050025488	24	0202.0	0050036857	1	0352.0	0050042102	3	0511.0	0050042140	23	0215.0
0050025488	24	0202.0	0050036857	1	0358.0	0050042102	3	0541.0	0050042140	23	0216.0
0050025488	6	0304.0	0050036857	1	0404.0	0050042102	3	0542.0	0050042140	23	0233.0
0050025488	6	0331.0	0050036857	1	0412.0	0050042102	3	0572.0	0050042140	23	0234.0
0050025488	6	0415.0	0050036857	1	0441.0	0050042102	3	0573.0	0050042140	23	0257.0
0050025488	6	0443.0	0050036857	1	0462.0	0050042102	3	0606.0	0050042140	23	0258.0
0050025488	6	0536.0	0050036857	1	0470.0	0050042102	3	0607.0	0050042140	23	0281.0
0050025488	6	0567.0	0050036857	1	0474.0	0050042102	3	0637.0	0050042140	23	0282.0
0050025488	6	0603.0	0050036857	1	0526.0	0050042102	3	0638.0	0050042140	23	0307.0
0050025488	6	0634.0	0050036857	1	0533.0	0050042102	3	0671.0	0050042140	23	0308.0
0050025488	6	0666.0	0050036857	1	0565.0	0050042102	3	0672.0	0050042140	23	0334.0
0050025488	6	0668.0	0050036857	1	0588.0	0050042102	3	0705.0	0050042140	23	0335.0
0050025488	6	0700.0	0050036857	1	0595.0	0050042102	3	0706.0	0050042140	23	0363.0
0050025488	6	0702.0	0050036857	1	0599.0	0050042126	19	0098.0	0050042140	23	0364.0
0050025776	17	0042.0	0050036857	1	0630.0	0050042126	19	0215.0	0050042140	23	0388.0
0050031760	3	0121.0	0050036857	1	0653.0	0050042126	19	0216.0	0050042140	23	0389.0
0050031761	4	0121.0	0050036857	1	0660.0	0050042126	19	0233.0	0050042140	23	0418.0
0050033002	8	0121.0	0050036857	1	0664.0	0050042126	19	0234.0	0050042140	23	0419.0
0050033002	8	0149.0	0050036857	1	0695.0	0050042126	19	0257.0	0050042140	23	0446.0
0050033007	7	0748.0	0050036857	1	0698.0	0050042126	19	0258.0	0050042140	23	0447.0
0050033007	7	0748.0	0050036857	1	0721.0	0050042126	19	0281.0	0050042140	23	0482.0
0050033007	7	0749.0	0050036857	1	0728.0	0050042126	19	0282.0	0050042140	23	0483.0
0050033007	7	0749.0	0050036857	1	0732.0	0050042126	19	0307.0	0050042140	23	0510.0
0050033081	4	0090.0	0050036857	1	0735.0	0050042126	19	0308.0	0050042140	23	0511.0
0050034494	40	0157.0	0050037582	4	0036.0	0050042126	19	0334.0	0050042140	23	0541.0
0050035223	3	0197.0	0050040401	37	0021.0	0050042126	19	0335.0	0050042140	23	0542.0
0050035223	22	0202.0	0050042102	3	0098.0	0050042126	19	0363.0	0050042140	23	0572.0
0050035223	22	0202.0	0050042102	3	0215.0	0050042126	19	0364.0	0050042140	23	0573.0
0050035223	5	0304.0	0050042102	3	0216.0	0050042126	19	0388.0	0050042140	23	0606.0
0050035223	5	0331.0	0050042102	3	0233.0	0050042126	19	0389.0	0050042140	23	0607.0
0050035223	5	0415.0	0050042102	3	0234.0	0050042126	19	0418.0	0050042140	23	0637.0
0050035223	5	0443.0	0050042102	3	0257.0	0050042126	19	0419.0	0050042140	23	0638.0
0050035223	5	0536.0	0050042102	3	0258.0	0050042126	19	0446.0	0050042140	23	0671.0
0050035223	5	0567.0	0050042102	3	0281.0	0050042126	19	0447.0	0050042140	23	0672.0
0050035223	5	0603.0	0050042102	3	0282.0	0050042126	19	0482.0	0050042140	23	0705.0
0050035223	5	0634.0	0050042102	3	0307.0	0050042126	19	0483.0	0050042140	23	0706.0
0050035223	5	0666.0	0050042102	3	0308.0	0050042126	19	0510.0	0050043537	25	0055.0
0050035223	5	0668.0	0050042102	3	0334.0	0050042126	19	0511.0	0050044417	22	0065.0
0050035223	5	0700.0	0050042102	3	0335.0	0050042126	19	0541.0	0050045063	14	0036.0

PART NBR.	ITEM	PAGE	PART NBR.	ITEM	PAGE	PART NBR.	ITEM	PAGE	PART NBR.	ITEM	PAGE
0050045063	1	0247.0	0051327904	48	0143.0	0051337038	35	0419.0	0051340499	22	0199.0
0050045063	1	0250.0	0051327905	44	0143.0	0051337038	35	0446.0	0051340784	3	0179.0
0050045063	1	0300.0	0051327908	70	0143.0	0051337038	35	0447.0	0051341504	4	0208.0
0050045063	1	0328.0	0051327909	37	0143.0	0051337038	35	0482.0	0051342746	27	0058.0
0050045063	1	0353.0	0051327910	38	0143.0	0051337038	35	0483.0	0051344776	2	0209.0
0050045063	1	0357.0	0051327953	74	0143.0	0051337038	35	0510.0	0051345049	17	0146.0
0050045063	1	0405.0	0051327970	62	0143.0	0051337038	35	0511.0	0051345822	18	0258.0
0050045063	1	0413.0	0051327971	66	0143.0	0051337038	35	0541.0	0051345822	18	0282.0
0050045063	1	0440.0	0051328144	22	0021.0	0051337038	35	0542.0	0051345822	18	0308.0
0050045063	1	0463.0	0051332526	21	0229.0	0051337038	35	0572.0	0051345822	18	0335.0
0050045063	1	0471.0	0051332526	21	0275.0	0051337038	35	0573.0	0051345822	18	0364.0
0050045063	1	0473.0	0051332526	21	0325.0	0051337038	35	0606.0	0051345822	18	0389.0
0050045063	1	0534.0	0051332526	21	0382.0	0051337038	35	0607.0	0051345822	18	0419.0
0050045063	1	0564.0	0051332526	21	0410.0	0051337038	35	0637.0	0051345822	18	0447.0
0050045063	1	0596.0	0051332526	21	0437.0	0051337038	35	0638.0	0051345822	18	0483.0
0050045063	1	0598.0	0051332526	21	0468.0	0051337038	35	0671.0	0051345822	18	0511.0
0050045063	1	0629.0	0051332526	21	0502.0	0051337038	35	0672.0	0051345822	18	0542.0
0050045063	1	0661.0	0051332526	21	0531.0	0051337038	35	0705.0	0051345822	18	0573.0
0050045063	1	0663.0	0051332526	21	0561.0	0051337038	35	0706.0	0051345822	18	0607.0
0050045063	1	0694.0	0051332526	21	0593.0	0051338055	11	0143.0	0051345822	18	0638.0
0050045063	1	0697.0	0051332526	21	0626.0	0051338389	4	0082.0	0051345822	18	0672.0
0050045063	1	0729.0	0051332526	21	0658.0	0051338391	6	0082.0	0051345822	18	0706.0
0050045063	1	0731.0	0051332526	21	0691.0	0051338397	12	0082.0	0051347327	37	0086.0
0050045063	1	0734.0	0051332526	21	0726.0	0051338400	15	0082.0	0051349440	12	0014.0
0050049046	1	0020.0	0051332536	33	0174.0	0051338400	6	0193.0	0051349441	8	0014.0
0050049055	11	0124.0	0051332774	5	0142.0	0051338404	19	0082.0	0051350446	37	0157.0
0050049055	11	0125.0	0051332774	12	0143.0	0051338404	10	0193.0	0051351134	2	0044.0
0051300112	22	0080.0	0051332777	5	0143.0	0051338406	21	0082.0	0051351134	5	0044.0
0051300626	44	0014.0	0051332778	4	0143.0	0051338406	12	0193.0	0051364303	51	0050.0
0051300626	57	0014.0	0051332961	71	0102.0	0051338407	22	0082.0	0051369492	30	0202.0
0051300626	6	0021.0	0051332961	94	0807.0	0051338407	13	0193.0	0051377934	56	0021.0
0051302797	24	0080.0	0051332963	90	0807.0	0051338409	3	0082.0	0051377934	18	0768.0
0051304581	8	0112.0	0051334238	15	0192.0	0051338409	24	0082.0	0051377934	18	0779.0
0051304744	2	0149.0	0051337038	35	0215.0	0051338409	15	0193.0	0051379027	57	0021.0
0051305512	11	0009.0	0051337038	15	0216.0	0051338410	25	0082.0	0051379027	19	0768.0
0051306256	3	0124.0	0051337038	35	0233.0	0051338411	26	0082.0	0051379027	19	0779.0
0051306256	3	0125.0	0051337038	15	0234.0	0051338412	27	0082.0	0051381654	17	0025.0
0051308159	23	0009.0	0051337038	35	0257.0	0051338412	19	0193.0	0053001028	1	0156.0
0051308710	41	0143.0	0051337038	35	0258.0	0051338414	29	0082.0	0060033961	16	0025.0
0051319202	7	0194.0	0051337038	35	0281.0	0051338414	17	0193.0	0061324765	17	0185.0
0051319504	32	0019.0	0051337038	35	0282.0	0051338415	30	0082.0	0061324768	31	0185.0
0051321876	17	0046.0	0051337038	35	0307.0	0051338419	34	0082.0	0061324848	7	0094.0
0051326098	18	0122.0	0051337038	35	0308.0	0051338698	22	0752.0	0061324848	DWG	0095.0
0051326098	15	0129.0	0051337038	35	0334.0	0051338986	19	0003.0	0061324849	5	0095.0
0051327118	5	0033.0	0051337038	35	0335.0	0051338986	27	0100.0	0061324849	1	0096.0
0051327118	5	0034.0	0051337038	35	0363.0	0051338986	27	0102.0	0070005189	9	0005.0
0051327118	5	0035.0	0051337038	35	0364.0	0051338986	27	0103.0	0070005189	42	0122.0
0051327899	27	0143.0	0051337038	35	0388.0	0051338986	19	0800.0	0070005189	30	0136.0
0051327900	28	0143.0	0051337038	35	0389.0	0051338986	27	0807.0	0070005189	17	0155.0
0051327902	59	0143.0	0051337038	35	0418.0	0051340061	8	0015.0	0070005189	7	0161.0

PART NBR.	ITEM	PAGE	PART NBR.	ITEM	PAGE	PART NBR.	ITEM	PAGE	PART NBR.	ITEM	PAGE
0070005189	15	0181.0	0070005759	11	0417.0	0070005769	3	0543.0	0070006655	5	0356.0
0070005189	4	0211.0	0070005759	11	0445.0	0070005769	14	0571.0	0070006655	5	0356.0
0070005189	19	0214.0	0070005759	11	0481.0	0070005769	3	0574.0	0070006655	5	0356.0
0070005189	19	0232.0	0070005759	11	0509.0	0070005769	3	0574.0	0070006655	3	0376.0
0070005189	19	0256.0	0070005759	11	0540.0	0070005769	14	0605.0	0070006655	6	0378.0
0070005189	19	0280.0	0070005759	11	0571.0	0070005769	3	0608.0	0070006655	5	0401.0
0070005189	19	0306.0	0070005759	11	0605.0	0070005769	3	0608.0	0070006655	1	0406.0
0070005189	19	0333.0	0070005759	11	0636.0	0070005769	14	0636.0	0070006655	3	0431.0
0070005189	19	0362.0	0070005759	11	0670.0	0070005769	3	0639.0	0070006655	6	0433.0
0070005189	19	0387.0	0070005759	11	0704.0	0070005769	3	0639.0	0070006655	4	0439.0
0070005189	19	0417.0	0070005769	26	0094.0	0070005769	14	0670.0	0070006655	4	0439.0
0070005189	19	0445.0	0070005769	7	0104.0	0070005769	3	0673.0	0070006655	4	0439.0
0070005189	19	0481.0	0070005769	11	0106.0	0070005769	3	0673.0	0070006655	5	0459.0
0070005189	19	0509.0	0070005769	21	0108.0	0070005769	14	0704.0	0070006655	1	0464.0
0070005189	19	0540.0	0070005769	7	0126.0	0070005769	3	0707.0	0070006655	4	0472.0
0070005189	19	0571.0	0070005769	27	0129.0	0070005769	3	0707.0	0070006655	4	0472.0
0070005189	19	0605.0	0070005769	14	0214.0	0070006572	14	0136.0	0070006655	4	0472.0
0070005189	19	0636.0	0070005769	14	0232.0	0070006572	9	0806.0	0070006655	8	0495.0
0070005189	19	0670.0	0070005769	14	0256.0	0070006612	32	0005.0	0070006655	6	0498.0
0070005189	19	0704.0	0070005769	3	0259.0	0070006612	34	0094.0	0070006655	8	0523.0
0070005189	9	0802.0	0070005769	3	0259.0	0070006612	12	0122.0	0070006655	1	0527.0
0070005189	9	0809.0	0070005769	14	0280.0	0070006612	21	0136.0	0070006655	8	0554.0
0070005189	9	0810.0	0070005769	3	0283.0	0070006612	3	0139.0	0070006655	6	0557.0
0070005674	23	0025.0	0070005769	3	0283.0	0070006612	12	0161.0	0070006655	5	0563.0
0070005674	10	0181.0	0070005769	14	0306.0	0070006612	12	0164.0	0070006655	5	0563.0
0070005708	31	0094.0	0070005769	3	0309.0	0070006612	10	0180.0	0070006655	5	0563.0
0070005735	11	0002.0	0070005769	3	0309.0	0070006612	32	0802.0	0070006655	8	0585.0
0070005735	11	0108.0	0070005769	14	0333.0	0070006612	32	0809.0	0070006655	1	0589.0
0070005735	4	0168.0	0070005769	3	0336.0	0070006612	32	0810.0	0070006655	5	0597.0
0070005735	5	0198.0	0070005769	3	0336.0	0070006655	3	0104.0	0070006655	5	0597.0
0070005735	11	0799.0	0070005769	14	0362.0	0070006655	2	0113.0	0070006655	5	0597.0
0070005735	11	0806.0	0070005769	3	0365.0	0070006655	6	0151.0	0070006655	8	0619.0
0070005739	2	0168.0	0070005769	3	0365.0	0070006655	26	0157.0	0070006655	6	0622.0
0070005739	20	0187.0	0070005769	14	0387.0	0070006655	5	0200.0	0070006655	4	0628.0
0070005755	20	0005.0	0070005769	3	0390.0	0070006655	5	0205.0	0070006655	4	0628.0
0070005755	4	0132.0	0070005769	3	0390.0	0070006655	3	0225.0	0070006655	4	0628.0
0070005755	12	0155.0	0070005769	14	0417.0	0070006655	8	0227.0	0070006655	8	0650.0
0070005755	6	0211.0	0070005769	3	0420.0	0070006655	5	0243.0	0070006655	1	0654.0
0070005755	20	0802.0	0070005769	3	0420.0	0070006655	1	0248.0	0070006655	4	0662.0
0070005755	20	0809.0	0070005769	14	0445.0	0070006655	8	0270.0	0070006655	4	0662.0
0070005755	20	0810.0	0070005769	3	0448.0	0070006655	8	0273.0	0070006655	4	0662.0
0070005759	5	0136.0	0070005769	3	0448.0	0070006655	8	0294.0	0070006655	8	0684.0
0070005759	11	0214.0	0070005769	14	0481.0	0070006655	1	0298.0	0070006655	6	0687.0
0070005759	11	0232.0	0070005769	3	0484.0	0070006655	8	0320.0	0070006655	5	0693.0
0070005759	11	0256.0	0070005769	3	0484.0	0070006655	8	0323.0	0070006655	5	0693.0
0070005759	11	0280.0	0070005769	14	0509.0	0070006655	5	0327.0	0070006655	5	0693.0
0070005759	11	0306.0	0070005769	3	0512.0	0070006655	5	0327.0	0070006655	4	0696.0
0070005759	11	0333.0	0070005769	3	0512.0	0070006655	5	0327.0	0070006655	4	0696.0
0070005759	11	0362.0	0070005769	14	0540.0	0070006655	8	0347.0	0070006655	4	0696.0
0070005759	11	0387.0	0070005769	3	0543.0	0070006655	1	0351.0	0070006655	8	0718.0

PART NBR.	ITEM	PAGE	PART NBR.	ITEM	PAGE	PART NBR.	ITEM	PAGE	PART NBR.	ITEM	PAGE
0070006655	1	0722.0	0070021048	3	0285.0	0070028756	13	0101.0	0070028756	8	0758.0
0070006655	5	0730.0	0070021048	3	0311.0	0070028756	3	0106.0	0070028756	24	0799.0
0070006655	5	0730.0	0070021048	3	0338.0	0070028756	19	0108.0	0070028756	24	0806.0
0070006655	5	0730.0	0070021048	3	0367.0	0070028756	13	0113.0	0070028772	6	0025.0
0070006655	4	0733.0	0070021048	3	0392.0	0070028756	13	0122.0	0070028772	4	0191.0
0070006655	4	0733.0	0070021048	3	0422.0	0070028756	41	0136.0	0070031627	32	0157.0
0070006655	4	0733.0	0070021048	3	0450.0	0070028756	17	0139.0	0070031627	34	0806.0
0070011488	12	0113.0	0070021048	3	0486.0	0070028756	2	0144.0	0070032095	33	0005.0
0070011488	9	0164.0	0070021048	3	0514.0	0070028756	11	0144.0	0070032095	25	0025.0
0070011490	35	0094.0	0070021048	3	0545.0	0070028756	11	0146.0	0070032095	28	0094.0
0070011490	20	0157.0	0070021048	3	0576.0	0070028756	20	0150.0	0070032095	2	0187.0
0070011490	29	0157.0	0070021048	3	0610.0	0070028756	8	0153.0	0070032095	33	0802.0
0070011490	6	0161.0	0070021048	3	0641.0	0070028756	18	0155.0	0070032095	33	0809.0
0070012264	33	0014.0	0070021048	3	0675.0	0070028756	19	0157.0	0070032095	33	0810.0
0070012264	21	0094.0	0070021048	3	0709.0	0070028756	8	0164.0	0070032516	10	0108.0
0070012264	16	0105.0	0070021048	20	0799.0	0070028756	9	0208.0	0070032516	9	0205.0
0070012264	15	0106.0	0070021048	20	0799.0	0070028756	2	0259.0	0070032516	12	0205.0
0070012264	17	0113.0	0070021048	20	0806.0	0070028756	5	0261.0	0070032516	14	0217.0
0070012264	6	0259.0	0070021048	20	0806.0	0070028756	2	0283.0	0070032516	14	0235.0
0070012264	6	0283.0	0070021169	14	0775.0	0070028756	5	0285.0	0070032521	19	0181.0
0070012264	6	0309.0	0070021169	14	0795.0	0070028756	2	0309.0	0070032935	10	0005.0
0070012264	6	0336.0	0070022803	19	0187.0	0070028756	5	0311.0	0070032935	23	0142.0
0070012264	6	0365.0	0070023844	18	0099.0	0070028756	2	0336.0	0070032935	20	0155.0
0070012264	6	0390.0	0070023844	20	0101.0	0070028756	5	0338.0	0070032935	5	0161.0
0070012264	6	0420.0	0070023844	6	0108.0	0070028756	2	0365.0	0070032935	10	0802.0
0070012264	6	0448.0	0070023844	15	0150.0	0070028756	5	0367.0	0070032935	10	0809.0
0070012264	6	0484.0	0070025837	7	0043.0	0070028756	2	0390.0	0070032935	10	0810.0
0070012264	6	0512.0	0070028691	19	0002.0	0070028756	5	0392.0	0070033019	12	0203.0
0070012264	6	0543.0	0070028691	27	0025.0	0070028756	2	0420.0	0070033020	6	0104.0
0070012264	6	0574.0	0070028691	32	0076.0	0070028756	5	0422.0	0070033020	13	0106.0
0070012264	6	0608.0	0070028691	33	0094.0	0070028756	2	0448.0	0070033020	16	0108.0
0070012264	6	0639.0	0070028691	13	0099.0	0070028756	5	0450.0	0070033020	17	0136.0
0070012264	6	0673.0	0070028691	16	0104.0	0070028756	2	0484.0	0070033020	7	0150.0
0070012264	6	0707.0	0070028691	4	0113.0	0070028756	5	0486.0	0070034014	2	0050.0
0070013431	44	0122.0	0070028691	9	0122.0	0070028756	2	0512.0	0070034014	2	0104.0
0070013431	21	0157.0	0070028691	18	0124.0	0070028756	5	0514.0	0070034014	5	0113.0
0070013431	10	0208.0	0070028691	18	0125.0	0070028756	2	0543.0	0070034014	28	0157.0
0070019443	4	0198.0	0070028691	7	0141.0	0070028756	5	0545.0	0070034014	7	0750.0
0070019443	1	0203.0	0070028691	33	0142.0	0070028756	2	0574.0	0070036606	17	0094.0
0070020915	10	0144.0	0070028691	5	0144.0	0070028756	5	0576.0	0070036606	14	0108.0
0070020915	18	0157.0	0070028691	6	0146.0	0070028756	2	0608.0	0070036609	26	0002.0
0070021048	20	0002.0	0070028691	9	0180.0	0070028756	5	0610.0	0070036609	7	0164.0
0070021048	20	0002.0	0070028691	9	0181.0	0070028756	2	0639.0	0070036609	26	0799.0
0070021048	4	0050.0	0070028691	4	0750.0	0070028756	5	0641.0	0070036609	26	0806.0
0070021048	7	0101.0	0070028691	18	0756.0	0070028756	2	0673.0	0070037450	17	0099.0
0070021048	14	0122.0	0070028691	19	0799.0	0070028756	5	0675.0	0070042108	9	0199.0
0070021048	6	0144.0	0070028691	19	0806.0	0070028756	2	0707.0	0070042108	9	0752.0
0070021048	34	0155.0	0070028756	24	0002.0	0070028756	5	0709.0	0070043352	50	0055.0
0070021048	5	0164.0	0070028756	27	0094.0	0070028756	16	0756.0	0070044167	34	0005.0
0070021048	3	0261.0	0070028756	11	0099.0	0070028756	16	0756.0	0070044167	24	0025.0

PART NBR.	ITEM	PAGE	PART NBR.	ITEM	PAGE	PART NBR.	ITEM	PAGE	PART NBR.	ITEM	PAGE
0070044167	29	0094.0	0071308418	24	0075.0	0071341057	18	0266.0	0071341059	18	0222.0
0070044167	3	0187.0	0071324655	18	0068.0	0071341057	11	0267.0	0071341059	18	0240.0
0070044167	34	0802.0	0071324655	18	0069.0	0071341057	16	0283.0	0071341064	3	0094.0
0070044167	34	0809.0	0071324655	18	0092.0	0071341057	18	0290.0	0071341064	7	0145.0
0070044167	34	0810.0	0071328868	25	0075.0	0071341057	11	0291.0	0071341065	5	0126.0
0070044514	39	0809.0	0071336166	17	0141.0	0071341057	16	0309.0	0071341065	26	0129.0
0070044514	39	0810.0	0071336166	17	0141.0	0071341057	18	0316.0	0071341065	5	0218.0
0070044725	8	0104.0	0071336358	45	0143.0	0071341057	11	0317.0	0071341065	25	0221.0
0070044725	14	0259.0	0071336360	72	0143.0	0071341057	16	0336.0	0071341065	22	0222.0
0070044725	14	0283.0	0071338423	39	0082.0	0071341057	18	0343.0	0071341065	5	0236.0
0070044725	14	0309.0	0071339071	16	0003.0	0071341057	11	0344.0	0071341065	25	0239.0
0070044725	14	0336.0	0071339071	70	0100.0	0071341057	16	0365.0	0071341065	22	0240.0
0070044725	14	0365.0	0071339071	57	0102.0	0071341057	18	0372.0	0071341065	15	0270.0
0070044725	14	0390.0	0071339071	57	0103.0	0071341057	11	0373.0	0071341065	15	0320.0
0070044725	14	0420.0	0071339071	16	0800.0	0071341057	16	0390.0	0071341065	16	0376.0
0070044725	14	0448.0	0071339071	57	0807.0	0071341057	18	0397.0	0071341065	16	0431.0
0070044725	14	0484.0	0071340796	5	0097.0	0071341057	11	0398.0	0071341065	6	0439.0
0070044725	14	0512.0	0071341056	8	0126.0	0071341057	16	0420.0	0071341065	6	0472.0
0070044725	14	0543.0	0071341056	21	0129.0	0071341057	18	0427.0	0071341065	6	0475.0
0070044725	14	0574.0	0071341056	18	0267.0	0071341057	11	0428.0	0071341065	15	0495.0
0070044725	14	0608.0	0071341056	18	0291.0	0071341057	16	0448.0	0071341065	15	0554.0
0070044725	14	0639.0	0071341056	18	0317.0	0071341057	18	0455.0	0071341065	15	0619.0
0070044725	14	0673.0	0071341056	12	0327.0	0071341057	11	0456.0	0071341065	6	0628.0
0070044725	14	0707.0	0071341056	18	0344.0	0071341057	16	0484.0	0071341065	6	0662.0
0070289533	5	0134.0	0071341056	12	0356.0	0071341057	18	0491.0	0071341065	15	0684.0
0070289533	5	0134.0	0071341056	18	0373.0	0071341057	11	0492.0	0071341065	6	0696.0
0070289533	20	0146.0	0071341056	18	0398.0	0071341057	16	0512.0	0071341065	6	0733.0
0071300162	13	0112.0	0071341056	18	0428.0	0071341057	18	0519.0	0071341066	12	0132.0
0071307471	39	0076.0	0071341056	18	0456.0	0071341057	11	0520.0	0071341066	8	0145.0
0071307471	18	0775.0	0071341056	18	0492.0	0071341057	16	0543.0	0071341066	11	0150.0
0071307471	18	0795.0	0071341056	18	0520.0	0071341057	18	0550.0	0071341071	3	0117.0
0071308158	5	0214.0	0071341056	18	0551.0	0071341057	11	0551.0	0071341071	10	0122.0
0071308158	5	0232.0	0071341056	12	0563.0	0071341057	16	0574.0	0071341071	2	0134.0
0071308158	5	0256.0	0071341056	18	0582.0	0071341057	18	0581.0	0071341071	12	0750.0
0071308158	5	0280.0	0071341056	12	0597.0	0071341057	11	0582.0	0071341074	9	0002.0
0071308158	5	0306.0	0071341056	18	0616.0	0071341057	16	0608.0	0071341074	32	0094.0
0071308158	5	0333.0	0071341056	18	0647.0	0071341057	18	0615.0	0071341074	11	0097.0
0071308158	5	0362.0	0071341056	18	0681.0	0071341057	11	0616.0	0071341074	9	0099.0
0071308158	5	0387.0	0071341056	12	0693.0	0071341057	16	0639.0	0071341074	9	0101.0
0071308158	5	0417.0	0071341056	18	0715.0	0071341057	18	0646.0	0071341074	5	0104.0
0071308158	5	0445.0	0071341056	12	0730.0	0071341057	11	0647.0	0071341074	10	0106.0
0071308158	5	0481.0	0071341057	16	0113.0	0071341057	16	0673.0	0071341074	3	0113.0
0071308158	5	0509.0	0071341057	15	0115.0	0071341057	18	0680.0	0071341074	6	0203.0
0071308158	5	0540.0	0071341057	26	0136.0	0071341057	11	0681.0	0071341074	16	0214.0
0071308158	5	0571.0	0071341057	14	0142.0	0071341057	16	0707.0	0071341074	16	0232.0
0071308158	5	0605.0	0071341057	18	0221.0	0071341057	18	0714.0	0071341074	16	0256.0
0071308158	5	0636.0	0071341057	11	0222.0	0071341057	11	0715.0	0071341074	4	0259.0
0071308158	5	0670.0	0071341057	18	0239.0	0071341057	10	0750.0	0071341074	16	0280.0
0071308158	5	0704.0	0071341057	11	0240.0	0071341059	31	0122.0	0071341074	4	0283.0
0071308417	26	0075.0	0071341057	16	0259.0	0071341059	22	0129.0	0071341074	16	0306.0

PART NBR.	ITEM	PAGE	PART NBR.	ITEM	PAGE	PART NBR.	ITEM	PAGE	PART NBR.	ITEM	PAGE
0071341074	4	0309.0	0071341095	36	0094.0	0071341100	11	0259.0	0071341107	5	0495.0
0071341074	16	0333.0	0071341095	15	0142.0	0071341100	4	0261.0	0071341107	5	0498.0
0071341074	4	0336.0	0071341095	14	0155.0	0071341100	11	0283.0	0071341107	10	0523.0
0071341074	16	0362.0	0071341095	9	0161.0	0071341100	4	0285.0	0071341107	8	0527.0
0071341074	4	0365.0	0071341095	6	0164.0	0071341100	11	0309.0	0071341107	5	0554.0
0071341074	16	0387.0	0071341095	11	0211.0	0071341100	4	0311.0	0071341107	5	0557.0
0071341074	4	0390.0	0071341095	27	0799.0	0071341100	11	0336.0	0071341107	11	0563.0
0071341074	16	0417.0	0071341095	27	0806.0	0071341100	4	0338.0	0071341107	10	0585.0
0071341074	4	0420.0	0071341096	20	0129.0	0071341100	11	0365.0	0071341107	8	0589.0
0071341074	16	0445.0	0071341096	31	0157.0	0071341100	4	0367.0	0071341107	11	0597.0
0071341074	4	0448.0	0071341096	7	0217.0	0071341100	11	0390.0	0071341107	5	0619.0
0071341074	16	0481.0	0071341096	7	0218.0	0071341100	4	0392.0	0071341107	5	0622.0
0071341074	4	0484.0	0071341096	7	0235.0	0071341100	11	0420.0	0071341107	10	0650.0
0071341074	16	0509.0	0071341096	7	0236.0	0071341100	4	0422.0	0071341107	8	0654.0
0071341074	4	0512.0	0071341096	13	0266.0	0071341100	11	0448.0	0071341107	5	0684.0
0071341074	16	0540.0	0071341096	13	0290.0	0071341100	4	0450.0	0071341107	5	0687.0
0071341074	4	0543.0	0071341096	13	0316.0	0071341100	11	0484.0	0071341107	11	0693.0
0071341074	16	0571.0	0071341096	13	0343.0	0071341100	4	0486.0	0071341107	10	0718.0
0071341074	4	0574.0	0071341096	13	0372.0	0071341100	11	0512.0	0071341107	8	0722.0
0071341074	16	0605.0	0071341096	13	0397.0	0071341100	4	0514.0	0071341107	11	0730.0
0071341074	4	0608.0	0071341096	13	0427.0	0071341100	11	0543.0	0071341108	16	0132.0
0071341074	16	0636.0	0071341096	13	0455.0	0071341100	4	0545.0	0071341467	37	0094.0
0071341074	4	0639.0	0071341096	13	0491.0	0071341100	11	0574.0	0071341521	10	0076.0
0071341074	16	0670.0	0071341096	13	0519.0	0071341100	4	0576.0	0071341529	30	0157.0
0071341074	4	0673.0	0071341096	13	0550.0	0071341100	11	0608.0	0071341529	9	0211.0
0071341074	16	0704.0	0071341096	13	0581.0	0071341100	4	0610.0	0071341539	5	0148.0
0071341074	4	0707.0	0071341096	13	0615.0	0071341100	11	0639.0	0071341603	21	0005.0
0071341074	11	0750.0	0071341096	13	0646.0	0071341100	4	0641.0	0071341603	8	0211.0
0071341074	9	0799.0	0071341096	13	0680.0	0071341100	11	0673.0	0071341603	21	0802.0
0071341078	1	0050.0	0071341096	13	0714.0	0071341100	4	0675.0	0071341603	21	0809.0
0071341078	12	0077.0	0071341097	25	0136.0	0071341100	11	0707.0	0071341603	21	0810.0
0071341078	17	0157.0	0071341098	39	0136.0	0071341100	4	0709.0	0071341605	17	0108.0
0071341080	6	0200.0	0071341099	16	0077.0	0071341100	14	0750.0	0071341751	25	0002.0
0071341080	6	0205.0	0071341099	19	0101.0	0071341100	9	0758.0	0071341751	10	0161.0
0071341080	6	0205.0	0071341099	4	0117.0	0071341100	35	0806.0	0071341751	10	0211.0
0071341080	19	0810.0	0071341099	15	0122.0	0071341104	14	0002.0	0071341751	25	0799.0
0071341082	10	0101.0	0071341099	11	0141.0	0071341104	27	0157.0	0071341751	25	0806.0
0071341082	5	0108.0	0071341099	14	0144.0	0071341104	14	0799.0	0071341752	12	0106.0
0071341082	31	0136.0	0071341099	4	0146.0	0071341104	14	0806.0	0071341771	19	0094.0
0071341082	6	0750.0	0071341100	55	0050.0	0071341107	3	0200.0	0071341772	20	0094.0
0071341084	11	0122.0	0071341100	35	0076.0	0071341107	5	0270.0	0071341772	49	0169.0
0071341084	8	0141.0	0071341100	35	0076.0	0071341107	10	0294.0	0071341772	49	0169.0
0071341085	19	0005.0	0071341100	14	0099.0	0071341107	5	0320.0	0071341782	3	0134.0
0071341085	19	0802.0	0071341100	13	0104.0	0071341107	11	0327.0	0071341782	18	0141.0
0071341085	19	0809.0	0071341100	15	0108.0	0071341107	10	0347.0	0071341782	22	0157.0
0071341088	11	0132.0	0071341100	12	0141.0	0071341107	11	0356.0	0071341795	22	0005.0
0071341090	19	0132.0	0071341100	34	0142.0	0071341107	5	0378.0	0071341795	41	0122.0
0071341090	8	0139.0	0071341100	7	0144.0	0071341107	8	0406.0	0071341795	3	0132.0
0071341090	4	0203.0	0071341100	8	0146.0	0071341107	5	0433.0	0071341795	23	0157.0
0071341095	27	0002.0	0071341100	9	0153.0	0071341107	8	0464.0	0071341795	22	0802.0

PART NBR.	ITEM	PAGE	PART NBR.	ITEM	PAGE	PART NBR.	ITEM	PAGE	PART NBR.	ITEM	PAGE
0071341795	33	0806.0	0071342104	19	0680.0	0071342375	10	0543.0	0071349607	6	0397.0
0071341795	22	0809.0	0071342104	15	0681.0	0071342375	10	0574.0	0071349607	6	0398.0
0071341795	22	0810.0	0071342104	19	0714.0	0071342375	10	0608.0	0071349607	4	0423.0
0071341813	17	0002.0	0071342104	15	0715.0	0071342375	10	0639.0	0071349607	6	0424.0
0071341813	25	0094.0	0071342165	12	0221.0	0071342375	10	0673.0	0071349607	6	0427.0
0071341813	5	0139.0	0071342165	12	0239.0	0071342375	10	0707.0	0071349607	6	0428.0
0071341813	20	0142.0	0071342165	16	0270.0	0071343047	13	0002.0	0071349607	4	0451.0
0071341813	17	0799.0	0071342165	16	0320.0	0071343047	13	0799.0	0071349607	6	0452.0
0071341813	17	0806.0	0071342165	8	0327.0	0071343047	13	0806.0	0071349607	6	0455.0
0071341911	14	0132.0	0071342165	8	0356.0	0071344321	1	0187.0	0071349607	6	0456.0
0071342068	18	0136.0	0071342165	17	0376.0	0071347726	14	0094.0	0071349607	4	0487.0
0071342068	6	0150.0	0071342165	17	0431.0	0071347729	22	0136.0	0071349607	6	0488.0
0071342092	3	0115.0	0071342165	7	0475.0	0071347729	6	0139.0	0071349607	6	0491.0
0071342104	14	0113.0	0071342165	16	0495.0	0071347729	24	0142.0	0071349607	6	0492.0
0071342104	16	0115.0	0071342165	16	0554.0	0071347729	18	0161.0	0071349607	4	0515.0
0071342104	13	0129.0	0071342165	8	0563.0	0071348293	16	0094.0	0071349607	6	0516.0
0071342104	1	0145.0	0071342165	8	0597.0	0071348528	25	0076.0	0071349607	6	0519.0
0071342104	5	0150.0	0071342165	16	0619.0	0071348952	18	0187.0	0071349607	6	0520.0
0071342104	19	0221.0	0071342165	16	0684.0	0071349607	4	0126.0	0071349607	4	0546.0
0071342104	15	0222.0	0071342165	8	0693.0	0071349607	24	0129.0	0071349607	6	0547.0
0071342104	19	0239.0	0071342165	8	0730.0	0071349607	4	0217.0	0071349607	6	0550.0
0071342104	15	0240.0	0071342222	11	0136.0	0071349607	4	0218.0	0071349607	6	0551.0
0071342104	19	0266.0	0071342224	25	0157.0	0071349607	6	0221.0	0071349607	4	0577.0
0071342104	15	0267.0	0071342245	31	0005.0	0071349607	6	0222.0	0071349607	6	0578.0
0071342104	19	0290.0	0071342245	36	0076.0	0071349607	4	0235.0	0071349607	6	0581.0
0071342104	15	0291.0	0071342245	16	0775.0	0071349607	4	0236.0	0071349607	6	0582.0
0071342104	19	0316.0	0071342245	16	0795.0	0071349607	6	0239.0	0071349607	4	0611.0
0071342104	15	0317.0	0071342245	31	0802.0	0071349607	6	0240.0	0071349607	6	0612.0
0071342104	19	0343.0	0071342245	31	0809.0	0071349607	4	0262.0	0071349607	6	0615.0
0071342104	15	0344.0	0071342245	31	0810.0	0071349607	6	0263.0	0071349607	6	0616.0
0071342104	19	0372.0	0071342257	2	0106.0	0071349607	6	0266.0	0071349607	4	0642.0
0071342104	15	0373.0	0071342257	7	0108.0	0071349607	6	0267.0	0071349607	6	0643.0
0071342104	19	0397.0	0071342257	24	0157.0	0071349607	4	0286.0	0071349607	6	0646.0
0071342104	15	0398.0	0071342275	29	0136.0	0071349607	6	0287.0	0071349607	6	0647.0
0071342104	19	0427.0	0071342364	13	0097.0	0071349607	6	0290.0	0071349607	4	0676.0
0071342104	15	0428.0	0071342364	20	0108.0	0071349607	6	0291.0	0071349607	6	0677.0
0071342104	19	0455.0	0071342364	2	0150.0	0071349607	4	0312.0	0071349607	6	0680.0
0071342104	15	0456.0	0071342375	34	0076.0	0071349607	6	0313.0	0071349607	6	0681.0
0071342104	19	0491.0	0071342375	34	0076.0	0071349607	6	0316.0	0071349607	4	0710.0
0071342104	15	0492.0	0071342375	22	0108.0	0071349607	6	0317.0	0071349607	6	0711.0
0071342104	19	0519.0	0071342375	10	0259.0	0071349607	4	0339.0	0071349607	6	0714.0
0071342104	15	0520.0	0071342375	10	0283.0	0071349607	6	0340.0	0071349607	6	0715.0
0071342104	19	0550.0	0071342375	10	0309.0	0071349607	6	0343.0	0071349608	23	0129.0
0071342104	15	0551.0	0071342375	10	0336.0	0071349607	6	0344.0	0071349608	5	0217.0
0071342104	19	0581.0	0071342375	10	0365.0	0071349607	4	0368.0	0071349608	11	0221.0
0071342104	15	0582.0	0071342375	10	0390.0	0071349607	6	0369.0	0071349608	5	0235.0
0071342104	19	0615.0	0071342375	10	0420.0	0071349607	6	0372.0	0071349608	11	0239.0
0071342104	15	0616.0	0071342375	10	0448.0	0071349607	6	0373.0	0071349608	5	0262.0
0071342104	19	0646.0	0071342375	10	0484.0	0071349607	4	0393.0	0071349608	11	0266.0
0071342104	15	0647.0	0071342375	10	0512.0	0071349607	6	0394.0	0071349608	5	0286.0

PART NBR.	ITEM	PAGE	PART NBR.	ITEM	PAGE	PART NBR.	ITEM	PAGE	PART NBR.	ITEM	PAGE
0071349608	11	0290.0	0071349611	19	0344.0	0071349612	24	0239.0	0071349613	1	0680.0
0071349608	5	0312.0	0071349611	6	0368.0	0071349612	17	0266.0	0071349613	8	0710.0
0071349608	11	0316.0	0071349611	14	0369.0	0071349612	17	0290.0	0071349613	1	0714.0
0071349608	5	0339.0	0071349611	16	0372.0	0071349612	17	0316.0	0071349614	15	0218.0
0071349608	11	0343.0	0071349611	19	0373.0	0071349612	17	0343.0	0071349614	15	0236.0
0071349608	5	0368.0	0071349611	6	0393.0	0071349612	17	0372.0	0071349616	12	0218.0
0071349608	11	0372.0	0071349611	14	0394.0	0071349612	17	0397.0	0071349616	10	0222.0
0071349608	5	0393.0	0071349611	16	0397.0	0071349612	17	0427.0	0071349616	12	0236.0
0071349608	11	0397.0	0071349611	19	0398.0	0071349612	17	0455.0	0071349616	10	0240.0
0071349608	5	0423.0	0071349611	6	0423.0	0071349612	17	0491.0	0071349616	9	0262.0
0071349608	11	0427.0	0071349611	14	0424.0	0071349612	17	0519.0	0071349616	2	0263.0
0071349608	5	0451.0	0071349611	16	0427.0	0071349612	17	0550.0	0071349616	10	0266.0
0071349608	11	0455.0	0071349611	19	0428.0	0071349612	17	0581.0	0071349616	10	0267.0
0071349608	5	0487.0	0071349611	6	0451.0	0071349612	17	0615.0	0071349616	9	0286.0
0071349608	11	0491.0	0071349611	14	0452.0	0071349612	17	0646.0	0071349616	2	0287.0
0071349608	5	0515.0	0071349611	16	0455.0	0071349612	17	0680.0	0071349616	10	0290.0
0071349608	11	0519.0	0071349611	19	0456.0	0071349612	17	0714.0	0071349616	10	0291.0
0071349608	5	0546.0	0071349611	6	0487.0	0071349613	9	0217.0	0071349616	9	0312.0
0071349608	11	0550.0	0071349611	14	0488.0	0071349613	13	0221.0	0071349616	2	0313.0
0071349608	5	0577.0	0071349611	16	0491.0	0071349613	9	0235.0	0071349616	10	0316.0
0071349608	11	0581.0	0071349611	19	0492.0	0071349613	13	0239.0	0071349616	10	0317.0
0071349608	5	0611.0	0071349611	6	0515.0	0071349613	8	0262.0	0071349616	9	0339.0
0071349608	11	0615.0	0071349611	14	0516.0	0071349613	1	0266.0	0071349616	2	0340.0
0071349608	5	0642.0	0071349611	16	0519.0	0071349613	8	0286.0	0071349616	10	0343.0
0071349608	11	0646.0	0071349611	19	0520.0	0071349613	1	0290.0	0071349616	10	0344.0
0071349608	5	0676.0	0071349611	6	0546.0	0071349613	8	0312.0	0071349616	9	0368.0
0071349608	11	0680.0	0071349611	14	0547.0	0071349613	1	0316.0	0071349616	2	0369.0
0071349608	5	0710.0	0071349611	16	0550.0	0071349613	8	0339.0	0071349616	10	0372.0
0071349608	11	0714.0	0071349611	19	0551.0	0071349613	1	0343.0	0071349616	10	0373.0
0071349611	6	0217.0	0071349611	6	0577.0	0071349613	8	0368.0	0071349616	9	0393.0
0071349611	14	0218.0	0071349611	14	0578.0	0071349613	1	0372.0	0071349616	2	0394.0
0071349611	23	0221.0	0071349611	16	0581.0	0071349613	8	0393.0	0071349616	10	0397.0
0071349611	6	0235.0	0071349611	19	0582.0	0071349613	1	0397.0	0071349616	10	0398.0
0071349611	14	0236.0	0071349611	6	0611.0	0071349613	8	0423.0	0071349616	9	0423.0
0071349611	23	0239.0	0071349611	14	0612.0	0071349613	1	0427.0	0071349616	2	0424.0
0071349611	6	0262.0	0071349611	16	0615.0	0071349613	8	0451.0	0071349616	10	0427.0
0071349611	14	0263.0	0071349611	19	0616.0	0071349613	1	0455.0	0071349616	10	0428.0
0071349611	16	0266.0	0071349611	6	0642.0	0071349613	8	0487.0	0071349616	9	0451.0
0071349611	19	0267.0	0071349611	14	0643.0	0071349613	1	0491.0	0071349616	2	0452.0
0071349611	6	0286.0	0071349611	16	0646.0	0071349613	8	0515.0	0071349616	10	0455.0
0071349611	14	0287.0	0071349611	19	0647.0	0071349613	1	0519.0	0071349616	10	0456.0
0071349611	16	0290.0	0071349611	6	0676.0	0071349613	8	0546.0	0071349616	9	0487.0
0071349611	19	0291.0	0071349611	14	0677.0	0071349613	1	0550.0	0071349616	2	0488.0
0071349611	6	0312.0	0071349611	16	0680.0	0071349613	8	0577.0	0071349616	10	0491.0
0071349611	14	0313.0	0071349611	19	0681.0	0071349613	1	0581.0	0071349616	10	0492.0
0071349611	16	0316.0	0071349611	6	0710.0	0071349613	8	0611.0	0071349616	9	0515.0
0071349611	19	0317.0	0071349611	14	0711.0	0071349613	1	0615.0	0071349616	2	0516.0
0071349611	6	0339.0	0071349611	16	0714.0	0071349613	8	0642.0	0071349616	10	0519.0
0071349611	14	0340.0	0071349611	19	0715.0	0071349613	1	0646.0	0071349616	10	0520.0
0071349611	16	0343.0	0071349612	24	0221.0	0071349613	8	0676.0	0071349616	9	0546.0

PART NBR.	ITEM	PAGE	PART NBR.	ITEM	PAGE	PART NBR.	ITEM	PAGE	PART NBR.	ITEM	PAGE
0071349616	2	0547.0	0071349617	12	0491.0	0080019924	8	0214.0	0091301828	17	0803.0
0071349616	10	0550.0	0071349617	20	0492.0	0080019924	8	0232.0	0091301828	17	0811.0
0071349616	10	0551.0	0071349617	13	0516.0	0080019924	8	0232.0	0091301828	17	0812.0
0071349616	9	0577.0	0071349617	12	0519.0	0080019924	8	0256.0	0091348702	18	0011.0
0071349616	2	0578.0	0071349617	20	0520.0	0080019924	8	0256.0	0091348702	34	0013.0
0071349616	10	0581.0	0071349617	13	0547.0	0080019924	8	0280.0	0091348702	5	0014.0
0071349616	10	0582.0	0071349617	12	0550.0	0080019924	8	0280.0	0091348702	5	0016.0
0071349616	9	0611.0	0071349617	20	0551.0	0080019924	8	0306.0	0091348702	7	0739.0
0071349616	2	0612.0	0071349617	13	0578.0	0080019924	8	0306.0	0091348702	3	0744.0
0071349616	10	0615.0	0071349617	12	0581.0	0080019924	8	0333.0	0091348702	3	0744.0
0071349616	10	0616.0	0071349617	20	0582.0	0080019924	8	0333.0	0091348702	7	0785.0
0071349616	9	0642.0	0071349617	13	0612.0	0080019924	8	0362.0	0091405842	25	0080.0
0071349616	2	0643.0	0071349617	12	0615.0	0080019924	8	0362.0	0110005999	15	0020.0
0071349616	10	0646.0	0071349617	20	0616.0	0080019924	8	0387.0	0110012409	11	0010.0
0071349616	10	0647.0	0071349617	13	0643.0	0080019924	8	0387.0	0110012409	3	0207.0
0071349616	9	0676.0	0071349617	12	0646.0	0080019924	8	0417.0	0110012409	6	0210.0
0071349616	2	0677.0	0071349617	20	0647.0	0080019924	8	0417.0	0110012409	1	0212.0
0071349616	10	0680.0	0071349617	13	0677.0	0080019924	8	0445.0	0110041950	5	0008.0
0071349616	10	0681.0	0071349617	12	0680.0	0080019924	8	0445.0	0110292066	2	0175.0
0071349616	9	0710.0	0071349617	20	0681.0	0080019924	8	0481.0	0111327115	8	0033.0
0071349616	2	0711.0	0071349617	13	0711.0	0080019924	8	0481.0	0111327115	8	0034.0
0071349616	10	0714.0	0071349617	12	0714.0	0080019924	8	0509.0	0111327115	8	0035.0
0071349616	10	0715.0	0071349617	20	0715.0	0080019924	8	0509.0	0111334420	8	0008.0
0071349617	1	0221.0	0071349751	3	0148.0	0080019924	8	0540.0	0111338402	17	0082.0
0071349617	1	0239.0	0071350315	17	0222.0	0080019924	8	0540.0	0111338402	8	0193.0
0071349617	13	0263.0	0071350315	17	0240.0	0080019924	8	0571.0	0120006389	7	0133.0
0071349617	12	0266.0	0071350315	17	0267.0	0080019924	8	0571.0	0120010818	20	0006.0
0071349617	20	0267.0	0071350315	17	0291.0	0080019924	8	0605.0	0120010818	20	0803.0
0071349617	13	0287.0	0071350315	17	0317.0	0080019924	8	0605.0	0120022635	5	0037.0
0071349617	12	0290.0	0071350315	17	0344.0	0080019924	8	0636.0	0120022641	9	0037.0
0071349617	20	0291.0	0071350315	17	0373.0	0080019924	8	0636.0	0120033982	26	0006.0
0071349617	13	0313.0	0071350315	17	0398.0	0080019924	8	0670.0	0120033982	26	0803.0
0071349617	12	0316.0	0071350315	17	0428.0	0080019924	8	0670.0	0120041468	11	0133.0
0071349617	20	0317.0	0071350315	17	0456.0	0080019924	8	0704.0	0120042549	3	0077.0
0071349617	13	0340.0	0071350315	17	0492.0	0080019924	8	0704.0	0120042549	3	0077.0
0071349617	12	0343.0	0071350315	17	0520.0	0080284428	7	0187.0	0120048156	15	0001.0
0071349617	20	0344.0	0071350315	17	0551.0	0080290944	5	0187.0	0120048156	16	0754.0
0071349617	13	0369.0	0071350315	17	0582.0	0080312570	8	0187.0	0120048156	15	0798.0
0071349617	12	0372.0	0071350315	17	0616.0	0081319536	7	0188.0	0120048156	15	0805.0
0071349617	20	0373.0	0071350315	17	0647.0	0081341761	8	0097.0	0120048162	17	0014.0
0071349617	13	0394.0	0071350315	17	0681.0	0081347338	8	0115.0	0121303158	7	0036.0
0071349617	12	0397.0	0071350315	17	0715.0	0081347338	3	0116.0	0121305665	12	0021.0
0071349617	20	0398.0	0071379172	43	0122.0	0081352790	6	0189.0	0121322556	10	0176.0
0071349617	13	0424.0	0071379172	28	0136.0	0090005313	21	0025.0	0121327891	20	0143.0
0071349617	12	0427.0	0071379172	15	0155.0	0090006735	15	0187.0	0121328953	19	0202.0
0071349617	20	0428.0	0071400577	13	0144.0	0090018360	3	0185.0	0121328953	32	0754.0
0071349617	13	0452.0	0073001125	41	0809.0	0090021536	19	0176.0	0121348831	10	0014.0
0071349617	12	0455.0	0073001125	41	0810.0	0090034501	20	0025.0	0121378786	15	0009.0
0071349617	20	0456.0	0073002666	26	0155.0	0090043609	16	0187.0	0121378786	11	0013.0
0071349617	13	0488.0	0080019924	8	0214.0	0091301828	17	0006.0	0121378786	50	0021.0

PART NBR.	ITEM	PAGE	PART NBR.	ITEM	PAGE	PART NBR.	ITEM	PAGE	PART NBR.	ITEM	PAGE
0121378786	9	0253.0	0130034441	14	0245.0	0130034441	19	0358.0	0130034441	14	0469.0
0121378786	9	0277.0	0130034441	19	0246.0	0130034441	14	0370.0	0130034441	19	0470.0
0121378786	9	0303.0	0130034441	19	0247.0	0130034441	14	0371.0	0130034441	19	0471.0
0121378786	9	0330.0	0130034441	19	0249.0	0130034441	14	0374.0	0130034441	19	0473.0
0121378786	9	0359.0	0130034441	19	0250.0	0130034441	14	0375.0	0130034441	19	0474.0
0121378786	9	0384.0	0130034441	14	0251.0	0130034441	14	0377.0	0130034441	14	0489.0
0121378786	9	0414.0	0130034441	14	0252.0	0130034441	17	0379.0	0130034441	14	0490.0
0121378786	9	0442.0	0130034441	14	0264.0	0130034441	17	0380.0	0130034441	14	0493.0
0121378786	9	0476.0	0130034441	14	0265.0	0130034441	14	0381.0	0130034441	14	0494.0
0121378786	9	0478.0	0130034441	14	0268.0	0130034441	15	0382.0	0130034441	17	0496.0
0121378786	9	0504.0	0130034441	14	0269.0	0130034441	14	0383.0	0130034441	14	0497.0
0121378786	9	0506.0	0130034441	17	0271.0	0130034441	14	0395.0	0130034441	17	0499.0
0121378786	9	0535.0	0130034441	14	0272.0	0130034441	14	0396.0	0130034441	17	0500.0
0121378786	9	0537.0	0130034441	14	0274.0	0130034441	14	0399.0	0130034441	14	0501.0
0121378786	9	0566.0	0130034441	15	0275.0	0130034441	14	0400.0	0130034441	15	0502.0
0121378786	9	0568.0	0130034441	14	0276.0	0130034441	14	0402.0	0130034441	14	0503.0
0121378786	9	0600.0	0130034441	14	0288.0	0130034441	14	0403.0	0130034441	14	0517.0
0121378786	9	0602.0	0130034441	14	0289.0	0130034441	19	0404.0	0130034441	14	0518.0
0121378786	9	0631.0	0130034441	14	0292.0	0130034441	19	0405.0	0130034441	14	0521.0
0121378786	9	0633.0	0130034441	14	0293.0	0130034441	17	0407.0	0130034441	14	0522.0
0121378786	9	0665.0	0130034441	17	0295.0	0130034441	17	0408.0	0130034441	17	0524.0
0121378786	9	0667.0	0130034441	14	0296.0	0130034441	14	0409.0	0130034441	14	0525.0
0121378786	9	0699.0	0130034441	19	0297.0	0130034441	15	0410.0	0130034441	19	0526.0
0121378786	9	0701.0	0130034441	19	0299.0	0130034441	14	0411.0	0130034441	17	0528.0
0121378786	11	0788.0	0130034441	19	0300.0	0130034441	19	0412.0	0130034441	17	0529.0
0121378786	11	0791.0	0130034441	14	0301.0	0130034441	19	0413.0	0130034441	14	0530.0
0123001017	4	0156.0	0130034441	14	0302.0	0130034441	14	0425.0	0130034441	15	0531.0
0130009533	12	0024.0	0130034441	14	0314.0	0130034441	14	0426.0	0130034441	14	0532.0
0130009533	2	0153.0	0130034441	14	0315.0	0130034441	14	0429.0	0130034441	19	0533.0
0130009533	10	0756.0	0130034441	14	0318.0	0130034441	14	0430.0	0130034441	19	0534.0
0130009533	2	0758.0	0130034441	14	0319.0	0130034441	14	0432.0	0130034441	14	0548.0
0130034441	17	0127.0	0130034441	17	0321.0	0130034441	17	0434.0	0130034441	14	0549.0
0130034441	17	0128.0	0130034441	14	0322.0	0130034441	17	0435.0	0130034441	14	0552.0
0130034441	17	0130.0	0130034441	14	0324.0	0130034441	14	0436.0	0130034441	14	0553.0
0130034441	14	0152.0	0130034441	15	0325.0	0130034441	15	0437.0	0130034441	17	0555.0
0130034441	19	0201.0	0130034441	14	0326.0	0130034441	14	0438.0	0130034441	14	0556.0
0130034441	19	0206.0	0130034441	19	0328.0	0130034441	19	0440.0	0130034441	17	0558.0
0130034441	14	0219.0	0130034441	19	0329.0	0130034441	19	0441.0	0130034441	17	0559.0
0130034441	14	0220.0	0130034441	14	0341.0	0130034441	14	0453.0	0130034441	14	0560.0
0130034441	14	0223.0	0130034441	14	0342.0	0130034441	14	0454.0	0130034441	15	0561.0
0130034441	14	0224.0	0130034441	14	0345.0	0130034441	14	0457.0	0130034441	14	0562.0
0130034441	14	0226.0	0130034441	14	0346.0	0130034441	14	0458.0	0130034441	19	0564.0
0130034441	14	0228.0	0130034441	17	0348.0	0130034441	14	0460.0	0130034441	19	0565.0
0130034441	15	0229.0	0130034441	14	0349.0	0130034441	14	0461.0	0130034441	14	0579.0
0130034441	14	0230.0	0130034441	19	0350.0	0130034441	19	0462.0	0130034441	14	0580.0
0130034441	14	0237.0	0130034441	19	0352.0	0130034441	19	0463.0	0130034441	14	0583.0
0130034441	14	0238.0	0130034441	19	0353.0	0130034441	17	0465.0	0130034441	14	0584.0
0130034441	14	0241.0	0130034441	14	0354.0	0130034441	17	0466.0	0130034441	17	0586.0
0130034441	14	0242.0	0130034441	14	0355.0	0130034441	14	0467.0	0130034441	14	0587.0
0130034441	14	0244.0	0130034441	19	0357.0	0130034441	15	0468.0	0130034441	19	0588.0

PART NBR.	ITEM	PAGE	PART NBR.	ITEM	PAGE	PART NBR.	ITEM	PAGE	PART NBR.	ITEM	PAGE
0130034441	17	0590.0	0130034441	19	0695.0	0130042136	29	0511.0	0151399439	2	0035.0
0130034441	17	0591.0	0130034441	19	0697.0	0130042136	29	0541.0	0151399440	3	0033.0
0130034441	14	0592.0	0130034441	19	0698.0	0130042136	29	0542.0	0151399440	3	0034.0
0130034441	15	0593.0	0130034441	14	0712.0	0130042136	29	0572.0	0151399440	3	0035.0
0130034441	14	0594.0	0130034441	14	0713.0	0130042136	29	0573.0	0151399441	6	0033.0
0130034441	19	0595.0	0130034441	14	0716.0	0130042136	29	0606.0	0151399441	6	0034.0
0130034441	19	0596.0	0130034441	14	0717.0	0130042136	29	0607.0	0151399441	6	0035.0
0130034441	19	0598.0	0130034441	17	0719.0	0130042136	29	0637.0	0151399442	7	0033.0
0130034441	19	0599.0	0130034441	14	0720.0	0130042136	29	0638.0	0151399442	7	0034.0
0130034441	14	0613.0	0130034441	19	0721.0	0130042136	29	0671.0	0151399442	7	0035.0
0130034441	14	0614.0	0130034441	17	0723.0	0130042136	29	0672.0	0151399443	9	0033.0
0130034441	14	0617.0	0130034441	17	0724.0	0130042136	29	0705.0	0151399443	9	0034.0
0130034441	14	0618.0	0130034441	14	0725.0	0130042136	29	0706.0	0151399443	9	0035.0
0130034441	17	0620.0	0130034441	15	0726.0	0131302893	13	0008.0	0151399445	10	0033.0
0130034441	14	0621.0	0130034441	14	0727.0	0131302893	6	0018.0	0151399445	10	0034.0
0130034441	17	0623.0	0130034441	19	0728.0	0131302893	31	0040.0	0151399445	10	0035.0
0130034441	17	0624.0	0130034441	19	0729.0	0131332512	14	0024.0	0151399448	11	0033.0
0130034441	14	0625.0	0130034441	19	0731.0	0131332512	5	0052.0	0151399448	11	0034.0
0130034441	15	0626.0	0130034441	19	0732.0	0131332512	4	0153.0	0151399448	11	0035.0
0130034441	14	0627.0	0130034441	19	0734.0	0131332512	12	0756.0	0151399450	14	0033.0
0130034441	19	0629.0	0130034441	19	0735.0	0131332512	4	0758.0	0151399450	14	0034.0
0130034441	19	0630.0	0130034441	17	0740.0	0131348960	18	0001.0	0151399450	14	0035.0
0130034441	14	0644.0	0130034441	14	0741.0	0131348960	9	0014.0	0151399452	16	0033.0
0130034441	14	0645.0	0130034441	17	0743.0	0131348960	18	0798.0	0151399452	16	0034.0
0130034441	14	0648.0	0130034441	17	0786.0	0131348960	18	0805.0	0151399452	16	0035.0
0130034441	14	0649.0	0130034441	14	0787.0	0133001025	12	0156.0	0151399453	17	0033.0
0130034441	17	0651.0	0130034441	17	0790.0	0141327079	30	0033.0	0151399453	17	0034.0
0130034441	14	0652.0	0130042136	29	0215.0	0141327079	30	0034.0	0151399453	17	0035.0
0130034441	19	0653.0	0130042136	29	0216.0	0141327079	30	0035.0	0151399454	33	0033.0
0130034441	17	0655.0	0130042136	29	0233.0	0141327082	28	0033.0	0151399454	33	0034.0
0130034441	17	0656.0	0130042136	29	0234.0	0141327082	28	0034.0	0151399454	33	0035.0
0130034441	14	0657.0	0130042136	29	0257.0	0141327082	28	0035.0	0151399456	31	0033.0
0130034441	15	0658.0	0130042136	29	0258.0	0141327084	21	0033.0	0151399456	31	0034.0
0130034441	14	0659.0	0130042136	29	0281.0	0141327084	21	0034.0	0151399456	31	0035.0
0130034441	19	0660.0	0130042136	29	0282.0	0141327084	21	0035.0	0151399461	22	0033.0
0130034441	19	0661.0	0130042136	29	0307.0	0150290900	1	0175.0	0151399461	22	0034.0
0130034441	19	0663.0	0130042136	29	0308.0	0151300689	26	0014.0	0151399461	22	0035.0
0130034441	19	0664.0	0130042136	29	0334.0	0151322034	2	0175.0	0151399466	18	0033.0
0130034441	14	0678.0	0130042136	29	0335.0	0151326578	6	0174.0	0151399466	18	0034.0
0130034441	14	0679.0	0130042136	29	0363.0	0151326578	DWG	0175.0	0151399466	18	0035.0
0130034441	14	0682.0	0130042136	29	0364.0	0151327081	29	0033.0	0151399467	20	0033.0
0130034441	14	0683.0	0130042136	29	0388.0	0151327081	29	0034.0	0151399467	20	0034.0
0130034441	17	0685.0	0130042136	29	0389.0	0151327081	29	0035.0	0151399467	20	0035.0
0130034441	14	0686.0	0130042136	29	0418.0	0151333927	3	0175.0	0161327937	3	0143.0
0130034441	17	0688.0	0130042136	29	0419.0	0151340059	12	0015.0	0161327960	14	0143.0
0130034441	17	0689.0	0130042136	29	0446.0	0151399438	1	0033.0	0161340612	33	0215.0
0130034441	14	0690.0	0130042136	29	0447.0	0151399438	1	0034.0	0161340612	33	0216.0
0130034441	15	0691.0	0130042136	29	0482.0	0151399438	1	0035.0	0161340612	33	0233.0
0130034441	14	0692.0	0130042136	29	0483.0	0151399439	2	0033.0	0161340612	33	0234.0
0130034441	19	0694.0	0130042136	29	0510.0	0151399439	2	0034.0	0161340612	33	0257.0

PART NBR.	ITEM	PAGE	PART NBR.	ITEM	PAGE	PART NBR.	ITEM	PAGE	PART NBR.	ITEM	PAGE
0161340612	33	0258.0	0170042109	1	0446.0	0210007345	10	0749.0	0251308308	20	0202.0
0161340612	33	0281.0	0170042109	1	0447.0	0210007345	10	0749.0	0251308308	30	0754.0
0161340612	33	0282.0	0170042109	1	0482.0	0210007345	10	0749.0	0251409591	3	0026.0
0161340612	33	0307.0	0170042109	1	0483.0	0211308168	5	0754.0	0251409593	4	0026.0
0161340612	33	0308.0	0170042109	1	0510.0	0211308170	6	0754.0	0260005460	16	0021.0
0161340612	33	0334.0	0170042109	1	0511.0	0211325706	51	0021.0	0261305007	4	0015.0
0161340612	33	0335.0	0170042109	1	0541.0	0211325706	17	0768.0	0261305008	10	0015.0
0161340612	33	0363.0	0170042109	1	0542.0	0211325706	17	0779.0	0261340058	7	0015.0
0161340612	33	0364.0	0170042109	1	0572.0	0220286626	10	0754.0	0280034830	11	0196.0
0161340612	33	0388.0	0170042109	1	0573.0	0221349755	13	0748.0	0281327898	26	0143.0
0161340612	33	0389.0	0170042109	1	0606.0	0221349755	13	0749.0	0281338387	2	0082.0
0161340612	33	0418.0	0170042109	1	0607.0	0231338396	11	0082.0	0281338394	9	0082.0
0161340612	33	0419.0	0170042109	1	0637.0	0231338396	2	0193.0	0281338403	18	0082.0
0161340612	33	0446.0	0170042109	1	0638.0	0231338408	23	0082.0	0281349274	27	0192.0
0161340612	33	0447.0	0170042109	1	0671.0	0231338408	14	0193.0	0281379365	17	0081.0
0161340612	33	0482.0	0170042109	1	0672.0	0233001029	13	0156.0	0281394004	3	0065.0
0161340612	33	0483.0	0170042109	1	0705.0	0233001031	5	0156.0	0290010879	10	0196.0
0161340612	33	0510.0	0170042109	1	0706.0	0240027749	17	0021.0	0290042754	1	0179.0
0161340612	33	0511.0	0171302411	5	0036.0	0240059956	2	0197.0	0290210219	8	0024.0
0161340612	33	0541.0	0171307439	13	0090.0	0240059956	23	0202.0	0290221919	10	0010.0
0161340612	33	0542.0	0171307440	48	0202.0	0240059956	23	0202.0	0290221919	8	0011.0
0161340612	33	0572.0	0171327940	10	0143.0	0240059956	4	0304.0	0290221919	7	0013.0
0161340612	33	0573.0	0171338392	7	0082.0	0240059956	4	0331.0	0290221919	4	0253.0
0161340612	33	0606.0	0171338831	A	0204.0	0240059956	4	0415.0	0290221919	4	0277.0
0161340612	33	0607.0	0171340090	E	0143.0	0240059956	4	0443.0	0290221919	4	0303.0
0161340612	33	0637.0	0171340475	A	0199.0	0240059956	4	0536.0	0290221919	4	0330.0
0161340612	33	0638.0	0171340475	A	0751.0	0240059956	4	0567.0	0290221919	4	0359.0
0161340612	33	0671.0	0171340475	A	0752.0	0240059956	4	0603.0	0290221919	4	0384.0
0161340612	33	0672.0	0171340493	D	0143.0	0240059956	4	0634.0	0290221919	4	0414.0
0161340612	33	0705.0	0171344361	22	0112.0	0240059956	4	0666.0	0290221919	4	0442.0
0161340612	33	0706.0	0171344362	25	0112.0	0240059956	4	0668.0	0290221919	4	0476.0
0170022640	10	0037.0	0171344693	A	0147.0	0240059956	4	0700.0	0290221919	4	0478.0
0170042109	1	0215.0	0171352401	23	0112.0	0240059956	4	0702.0	0290221919	4	0504.0
0170042109	1	0216.0	0171352401	14	0139.0	0241302010	4	0173.0	0290221919	4	0506.0
0170042109	1	0233.0	0171364937	3	0022.0	0241302010	4	0736.0	0290221919	4	0535.0
0170042109	1	0234.0	0171369107	6	0001.0	0241302010	4	0737.0	0290221919	4	0537.0
0170042109	1	0257.0	0171369107	6	0798.0	0241327941	7	0143.0	0290221919	4	0566.0
0170042109	1	0258.0	0171369107	6	0805.0	0241328426	1	0173.0	0290221919	4	0568.0
0170042109	1	0281.0	0171380119	13	0014.0	0241336356	25	0143.0	0290221919	4	0600.0
0170042109	1	0282.0	0171399493	B	0033.0	0241338054	1	0143.0	0290221919	4	0602.0
0170042109	1	0307.0	0171399493	B	0034.0	0241338418	33	0082.0	0290221919	4	0631.0
0170042109	1	0308.0	0171399493	B	0035.0	0241338418	18	0193.0	0290221919	4	0633.0
0170042109	1	0334.0	0173001018	A	0156.0	0241374526	5	0173.0	0290221919	4	0665.0
0170042109	1	0335.0	0191348092	5	0746.0	0241380789	3	0173.0	0290221919	4	0667.0
0170042109	1	0363.0	0191348092	5	0747.0	0241380790	2	0173.0	0290221919	4	0699.0
0170042109	1	0364.0	0191364630	50	0202.0	0241380790	4	0738.0	0290221919	4	0701.0
0170042109	1	0388.0	0191372460	10	0024.0	0243001023	11	0156.0	0290221919	7	0788.0
0170042109	1	0389.0	0210007345	10	0748.0	0243005174	7	0746.0	0290221919	7	0791.0
0170042109	1	0418.0	0210007345	10	0748.0	0243005174	7	0747.0	0290226033	8	0021.0
0170042109	1	0419.0	0210007345	10	0748.0	0243005174	2	0792.0	0290226082	19	0146.0

PART NBR.	ITEM	PAGE	PART NBR.	ITEM	PAGE	PART NBR.	ITEM	PAGE	PART NBR.	ITEM	PAGE
0290226082	9	0225.0	0290239091	4	0602.0	0290279623	4	0359.0	0300048144	6	0359.0
0290226082	10	0227.0	0290239091	4	0631.0	0290279623	4	0384.0	0300048144	6	0384.0
0290226082	10	0273.0	0290239091	4	0633.0	0290279623	4	0414.0	0300048144	6	0414.0
0290226082	16	0294.0	0290239091	4	0665.0	0290279623	4	0442.0	0300048144	6	0442.0
0290226082	10	0323.0	0290239091	4	0667.0	0290279623	4	0476.0	0300048144	6	0476.0
0290226082	16	0347.0	0290239091	4	0699.0	0290279623	4	0478.0	0300048144	6	0478.0
0290226082	9	0376.0	0290239091	4	0701.0	0290279623	4	0504.0	0300048144	6	0504.0
0290226082	10	0378.0	0290239091	7	0788.0	0290279623	4	0506.0	0300048144	6	0506.0
0290226082	9	0431.0	0290239091	7	0791.0	0290279623	4	0535.0	0300048144	6	0535.0
0290226082	10	0433.0	0290240805	6	0020.0	0290279623	4	0537.0	0300048144	6	0537.0
0290226082	10	0498.0	0290243869	18	0202.0	0290279623	4	0566.0	0300048144	6	0566.0
0290226082	16	0523.0	0290244063	29	0202.0	0290279623	4	0568.0	0300048144	6	0568.0
0290226082	10	0557.0	0290244064	28	0202.0	0290279623	4	0600.0	0300048144	6	0600.0
0290226082	16	0585.0	0290244124	44	0202.0	0290279623	4	0602.0	0300048144	6	0602.0
0290226082	10	0622.0	0290244277	41	0202.0	0290279623	4	0631.0	0300048144	6	0631.0
0290226082	16	0650.0	0290244601	3	0754.0	0290279623	4	0633.0	0300048144	6	0633.0
0290226082	10	0687.0	0290244617	5	0021.0	0290279623	4	0665.0	0300048144	6	0665.0
0290226082	16	0718.0	0290248282	8	0036.0	0290279623	4	0667.0	0300048144	6	0667.0
0290226796	5	0124.0	0290248605	1	0021.0	0290279623	4	0699.0	0300048144	6	0699.0
0290226796	5	0125.0	0290250588	17	0020.0	0290279623	4	0701.0	0300048144	6	0701.0
0290227826	8	0124.0	0290250728	2	0202.0	0290279623	7	0788.0	0300048144	8	0788.0
0290227826	8	0125.0	0290251912	16	0020.0	0290279623	7	0791.0	0300048144	8	0791.0
0290227829	7	0124.0	0290254473	23	0122.0	0290279747	20	0188.0	0300048145	17	0010.0
0290227829	7	0125.0	0290256253	40	0202.0	0290279756	27	0174.0	0300048145	4	0011.0
0290228240	14	0748.0	0290257564	45	0202.0	0290279818	32	0132.0	0300048145	4	0013.0
0290228240	14	0748.0	0290257565	45	0202.0	0290286247	11	0754.0	0300048145	4	0021.0
0290228240	14	0749.0	0290257566	45	0202.0	0291338405	20	0082.0	0300048145	5	0253.0
0290228243	32	0020.0	0290259289	10	0187.0	0291338413	28	0082.0	0300048145	5	0277.0
0290228243	19	0188.0	0290259632	10	0085.0	0291338413	16	0193.0	0300048145	5	0303.0
0290237462	1	0175.0	0290259633	11	0085.0	0291363721	2	0749.0	0300048145	5	0330.0
0290239091	10	0010.0	0290259853	16	0050.0	0291364633	51	0202.0	0300048145	5	0359.0
0290239091	8	0011.0	0290259983	46	0202.0	0291370448	2	0748.0	0300048145	5	0384.0
0290239091	7	0013.0	0290261754	3	0081.0	0291375734	4	0746.0	0300048145	5	0414.0
0290239091	4	0253.0	0290261754	2	0083.0	0291375734	4	0747.0	0300048145	5	0442.0
0290239091	4	0277.0	0290261764	3	0024.0	0291379302	5	0053.0	0300048145	5	0476.0
0290239091	4	0303.0	0290262482	49	0202.0	0291380534	9	0010.0	0300048145	5	0478.0
0290239091	4	0330.0	0290265286	39	0202.0	0291380534	33	0025.0	0300048145	5	0504.0
0290239091	4	0359.0	0290272223	9	0146.0	0291399510	DWG	0172.0	0300048145	5	0506.0
0290239091	4	0384.0	0290275586	3	0025.0	03H1499	23	0010.0	0300048145	5	0535.0
0290239091	4	0414.0	0290277275	36	0169.0	03H1499	29	0019.0	0300048145	5	0537.0
0290239091	4	0442.0	0290277546	33	0169.0	03M7183	18	0047.0	0300048145	5	0566.0
0290239091	4	0476.0	0290278198	6	0746.0	03M7197	24	0066.0	0300048145	5	0568.0
0290239091	4	0478.0	0290278198	6	0747.0	03M7223	10	0049.0	0300048145	5	0600.0
0290239091	4	0504.0	0290279623	10	0010.0	0300048144	18	0010.0	0300048145	5	0602.0
0290239091	4	0506.0	0290279623	8	0011.0	0300048144	7	0011.0	0300048145	5	0631.0
0290239091	4	0535.0	0290279623	7	0013.0	0300048144	8	0013.0	0300048145	5	0633.0
0290239091	4	0537.0	0290279623	4	0253.0	0300048144	6	0253.0	0300048145	5	0665.0
0290239091	4	0566.0	0290279623	4	0277.0	0300048144	6	0277.0	0300048145	5	0667.0
0290239091	4	0568.0	0290279623	4	0303.0	0300048144	6	0303.0	0300048145	5	0699.0
0290239091	4	0600.0	0290279623	4	0330.0	0300048144	6	0330.0	0300048145	5	0701.0

PART NBR.	ITEM	PAGE	PART NBR.	ITEM	PAGE	PART NBR.	ITEM	PAGE	PART NBR.	ITEM	PAGE
0300048145	4	0788.0	0320034442	15	0315.0	0320034442	15	0429.0	0320034442	20	0533.0
0300048145	4	0791.0	0320034442	15	0318.0	0320034442	15	0430.0	0320034442	20	0534.0
0301305667	7	0021.0	0320034442	15	0319.0	0320034442	15	0432.0	0320034442	15	0548.0
0320034442	18	0127.0	0320034442	18	0321.0	0320034442	18	0434.0	0320034442	15	0549.0
0320034442	18	0128.0	0320034442	15	0322.0	0320034442	18	0435.0	0320034442	15	0552.0
0320034442	18	0130.0	0320034442	15	0324.0	0320034442	15	0436.0	0320034442	15	0553.0
0320034442	15	0152.0	0320034442	16	0325.0	0320034442	16	0437.0	0320034442	18	0555.0
0320034442	20	0201.0	0320034442	15	0326.0	0320034442	15	0438.0	0320034442	15	0556.0
0320034442	20	0206.0	0320034442	20	0328.0	0320034442	20	0440.0	0320034442	18	0558.0
0320034442	15	0219.0	0320034442	20	0329.0	0320034442	20	0441.0	0320034442	18	0559.0
0320034442	15	0220.0	0320034442	15	0341.0	0320034442	15	0453.0	0320034442	15	0560.0
0320034442	15	0223.0	0320034442	15	0342.0	0320034442	15	0454.0	0320034442	16	0561.0
0320034442	15	0224.0	0320034442	15	0345.0	0320034442	15	0457.0	0320034442	15	0562.0
0320034442	15	0226.0	0320034442	15	0346.0	0320034442	15	0458.0	0320034442	20	0564.0
0320034442	15	0228.0	0320034442	18	0348.0	0320034442	15	0460.0	0320034442	20	0565.0
0320034442	16	0229.0	0320034442	15	0349.0	0320034442	15	0461.0	0320034442	15	0579.0
0320034442	15	0230.0	0320034442	20	0350.0	0320034442	20	0462.0	0320034442	15	0580.0
0320034442	15	0237.0	0320034442	20	0352.0	0320034442	20	0463.0	0320034442	15	0583.0
0320034442	15	0238.0	0320034442	20	0353.0	0320034442	18	0465.0	0320034442	15	0584.0
0320034442	15	0241.0	0320034442	15	0354.0	0320034442	18	0466.0	0320034442	18	0586.0
0320034442	15	0242.0	0320034442	15	0355.0	0320034442	15	0467.0	0320034442	15	0587.0
0320034442	15	0244.0	0320034442	20	0357.0	0320034442	16	0468.0	0320034442	20	0588.0
0320034442	15	0245.0	0320034442	20	0358.0	0320034442	15	0469.0	0320034442	18	0590.0
0320034442	20	0246.0	0320034442	15	0370.0	0320034442	20	0470.0	0320034442	18	0591.0
0320034442	20	0247.0	0320034442	15	0371.0	0320034442	20	0471.0	0320034442	15	0592.0
0320034442	20	0249.0	0320034442	15	0374.0	0320034442	20	0473.0	0320034442	16	0593.0
0320034442	20	0250.0	0320034442	15	0375.0	0320034442	20	0474.0	0320034442	15	0594.0
0320034442	15	0251.0	0320034442	15	0377.0	0320034442	15	0489.0	0320034442	20	0595.0
0320034442	15	0252.0	0320034442	18	0379.0	0320034442	15	0490.0	0320034442	20	0596.0
0320034442	15	0264.0	0320034442	18	0380.0	0320034442	15	0493.0	0320034442	20	0598.0
0320034442	15	0265.0	0320034442	15	0381.0	0320034442	15	0494.0	0320034442	20	0599.0
0320034442	15	0268.0	0320034442	16	0382.0	0320034442	18	0496.0	0320034442	15	0613.0
0320034442	15	0269.0	0320034442	15	0383.0	0320034442	15	0497.0	0320034442	15	0614.0
0320034442	18	0271.0	0320034442	15	0395.0	0320034442	18	0499.0	0320034442	15	0617.0
0320034442	15	0272.0	0320034442	15	0396.0	0320034442	18	0500.0	0320034442	15	0618.0
0320034442	15	0274.0	0320034442	15	0399.0	0320034442	15	0501.0	0320034442	18	0620.0
0320034442	16	0275.0	0320034442	15	0400.0	0320034442	16	0502.0	0320034442	15	0621.0
0320034442	15	0276.0	0320034442	15	0402.0	0320034442	15	0503.0	0320034442	18	0623.0
0320034442	15	0288.0	0320034442	15	0403.0	0320034442	15	0517.0	0320034442	18	0624.0
0320034442	15	0289.0	0320034442	20	0404.0	0320034442	15	0518.0	0320034442	15	0625.0
0320034442	15	0292.0	0320034442	20	0405.0	0320034442	15	0521.0	0320034442	16	0626.0
0320034442	15	0293.0	0320034442	18	0407.0	0320034442	15	0522.0	0320034442	15	0627.0
0320034442	18	0295.0	0320034442	18	0408.0	0320034442	18	0524.0	0320034442	20	0629.0
0320034442	15	0296.0	0320034442	15	0409.0	0320034442	15	0525.0	0320034442	20	0630.0
0320034442	20	0297.0	0320034442	16	0410.0	0320034442	20	0526.0	0320034442	15	0644.0
0320034442	20	0299.0	0320034442	15	0411.0	0320034442	18	0528.0	0320034442	15	0645.0
0320034442	20	0300.0	0320034442	20	0412.0	0320034442	18	0529.0	0320034442	15	0648.0
0320034442	15	0301.0	0320034442	20	0413.0	0320034442	15	0530.0	0320034442	15	0649.0
0320034442	15	0302.0	0320034442	15	0425.0	0320034442	16	0531.0	0320034442	18	0651.0
0320034442	15	0314.0	0320034442	15	0426.0	0320034442	15	0532.0	0320034442	15	0652.0

PART NBR.	ITEM	PAGE	PART NBR.	ITEM	PAGE	PART NBR.	ITEM	PAGE	PART NBR.	ITEM	PAGE
0320034442	20	0653.0	0321327964	54	0143.0	0330034450	11	0276.0	0330034450	13	0404.0
0320034442	18	0655.0	0321327965	53	0143.0	0330034450	11	0288.0	0330034450	13	0405.0
0320034442	18	0656.0	0321338399	14	0082.0	0330034450	11	0289.0	0330034450	11	0407.0
0320034442	15	0657.0	0321338416	31	0082.0	0330034450	11	0292.0	0330034450	11	0408.0
0320034442	16	0658.0	0321343028	1	0095.0	0330034450	11	0293.0	0330034450	11	0409.0
0320034442	15	0659.0	0330020716	31	0003.0	0330034450	11	0295.0	0330034450	11	0411.0
0320034442	20	0660.0	0330020716	11	0004.0	0330034450	11	0296.0	0330034450	13	0412.0
0320034442	20	0661.0	0330020716	58	0103.0	0330034450	13	0297.0	0330034450	13	0413.0
0320034442	20	0663.0	0330020716	35	0143.0	0330034450	13	0299.0	0330034450	11	0425.0
0320034442	20	0664.0	0330020716	31	0800.0	0330034450	13	0300.0	0330034450	11	0426.0
0320034442	15	0678.0	0330020716	11	0801.0	0330034450	11	0301.0	0330034450	11	0429.0
0320034442	15	0679.0	0330020716	11	0808.0	0330034450	11	0302.0	0330034450	11	0430.0
0320034442	15	0682.0	0330023779	12	0003.0	0330034450	11	0314.0	0330034450	11	0432.0
0320034442	15	0683.0	0330023779	30	0100.0	0330034450	11	0315.0	0330034450	11	0434.0
0320034442	18	0685.0	0330023779	30	0102.0	0330034450	11	0318.0	0330034450	11	0435.0
0320034442	15	0686.0	0330023779	30	0103.0	0330034450	11	0319.0	0330034450	11	0436.0
0320034442	18	0688.0	0330023779	12	0800.0	0330034450	11	0321.0	0330034450	11	0438.0
0320034442	18	0689.0	0330023779	30	0807.0	0330034450	11	0322.0	0330034450	13	0440.0
0320034442	15	0690.0	0330034450	11	0127.0	0330034450	11	0324.0	0330034450	13	0441.0
0320034442	16	0691.0	0330034450	11	0128.0	0330034450	11	0326.0	0330034450	11	0453.0
0320034442	15	0692.0	0330034450	11	0130.0	0330034450	13	0328.0	0330034450	11	0454.0
0320034442	20	0694.0	0330034450	11	0152.0	0330034450	13	0329.0	0330034450	11	0457.0
0320034442	20	0695.0	0330034450	13	0201.0	0330034450	11	0341.0	0330034450	11	0458.0
0320034442	20	0697.0	0330034450	13	0206.0	0330034450	11	0342.0	0330034450	11	0460.0
0320034442	20	0698.0	0330034450	11	0219.0	0330034450	11	0345.0	0330034450	11	0461.0
0320034442	15	0712.0	0330034450	11	0220.0	0330034450	11	0346.0	0330034450	13	0462.0
0320034442	15	0713.0	0330034450	11	0223.0	0330034450	11	0348.0	0330034450	13	0463.0
0320034442	15	0716.0	0330034450	11	0224.0	0330034450	11	0349.0	0330034450	11	0465.0
0320034442	15	0717.0	0330034450	11	0226.0	0330034450	13	0350.0	0330034450	11	0466.0
0320034442	18	0719.0	0330034450	11	0228.0	0330034450	13	0352.0	0330034450	11	0467.0
0320034442	15	0720.0	0330034450	11	0230.0	0330034450	13	0353.0	0330034450	11	0469.0
0320034442	20	0721.0	0330034450	11	0237.0	0330034450	11	0354.0	0330034450	13	0470.0
0320034442	18	0723.0	0330034450	11	0238.0	0330034450	11	0355.0	0330034450	13	0471.0
0320034442	18	0724.0	0330034450	11	0241.0	0330034450	13	0357.0	0330034450	13	0473.0
0320034442	15	0725.0	0330034450	11	0242.0	0330034450	13	0358.0	0330034450	13	0474.0
0320034442	16	0726.0	0330034450	11	0244.0	0330034450	11	0370.0	0330034450	11	0489.0
0320034442	15	0727.0	0330034450	11	0245.0	0330034450	11	0371.0	0330034450	11	0490.0
0320034442	20	0728.0	0330034450	13	0246.0	0330034450	11	0374.0	0330034450	11	0493.0
0320034442	20	0729.0	0330034450	13	0247.0	0330034450	11	0375.0	0330034450	11	0494.0
0320034442	20	0731.0	0330034450	13	0249.0	0330034450	11	0377.0	0330034450	11	0496.0
0320034442	20	0732.0	0330034450	13	0250.0	0330034450	11	0379.0	0330034450	11	0497.0
0320034442	20	0734.0	0330034450	11	0251.0	0330034450	11	0380.0	0330034450	11	0499.0
0320034442	20	0735.0	0330034450	11	0252.0	0330034450	11	0381.0	0330034450	11	0500.0
0320034442	18	0740.0	0330034450	11	0264.0	0330034450	11	0383.0	0330034450	11	0501.0
0320034442	15	0741.0	0330034450	11	0265.0	0330034450	11	0395.0	0330034450	11	0503.0
0320034442	18	0743.0	0330034450	11	0268.0	0330034450	11	0396.0	0330034450	11	0517.0
0320034442	18	0786.0	0330034450	11	0269.0	0330034450	11	0399.0	0330034450	11	0518.0
0320034442	15	0787.0	0330034450	11	0271.0	0330034450	11	0400.0	0330034450	11	0521.0
0320034442	18	0790.0	0330034450	11	0272.0	0330034450	11	0402.0	0330034450	11	0522.0
0321327927	56	0143.0	0330034450	11	0274.0	0330034450	11	0403.0	0330034450	11	0524.0

PART NBR.	ITEM	PAGE	PART NBR.	ITEM	PAGE	PART NBR.	ITEM	PAGE	PART NBR.	ITEM	PAGE
0330034450	11	0525.0	0330034450	11	0649.0	0330038427	14	0128.0	0330038427	13	0322.0
0330034450	13	0526.0	0330034450	11	0651.0	0330038427	14	0130.0	0330038427	13	0324.0
0330034450	11	0528.0	0330034450	11	0652.0	0330038427	13	0152.0	0330038427	14	0325.0
0330034450	11	0529.0	0330034450	13	0653.0	0330038427	16	0201.0	0330038427	13	0326.0
0330034450	11	0530.0	0330034450	11	0655.0	0330038427	16	0206.0	0330038427	16	0328.0
0330034450	11	0532.0	0330034450	11	0656.0	0330038427	13	0219.0	0330038427	16	0329.0
0330034450	13	0533.0	0330034450	11	0657.0	0330038427	13	0220.0	0330038427	13	0341.0
0330034450	13	0534.0	0330034450	11	0659.0	0330038427	13	0223.0	0330038427	13	0342.0
0330034450	11	0548.0	0330034450	13	0660.0	0330038427	13	0224.0	0330038427	13	0345.0
0330034450	11	0549.0	0330034450	13	0661.0	0330038427	13	0226.0	0330038427	13	0346.0
0330034450	11	0552.0	0330034450	13	0663.0	0330038427	13	0228.0	0330038427	14	0348.0
0330034450	11	0553.0	0330034450	13	0664.0	0330038427	14	0229.0	0330038427	13	0349.0
0330034450	11	0555.0	0330034450	11	0678.0	0330038427	13	0230.0	0330038427	16	0350.0
0330034450	11	0556.0	0330034450	11	0679.0	0330038427	13	0237.0	0330038427	16	0352.0
0330034450	11	0558.0	0330034450	11	0682.0	0330038427	13	0238.0	0330038427	16	0353.0
0330034450	11	0559.0	0330034450	11	0683.0	0330038427	13	0241.0	0330038427	13	0354.0
0330034450	11	0560.0	0330034450	11	0685.0	0330038427	13	0242.0	0330038427	13	0355.0
0330034450	11	0562.0	0330034450	11	0686.0	0330038427	13	0244.0	0330038427	16	0357.0
0330034450	13	0564.0	0330034450	11	0688.0	0330038427	13	0245.0	0330038427	16	0358.0
0330034450	13	0565.0	0330034450	11	0689.0	0330038427	16	0246.0	0330038427	13	0370.0
0330034450	11	0579.0	0330034450	11	0690.0	0330038427	16	0247.0	0330038427	13	0371.0
0330034450	11	0580.0	0330034450	11	0692.0	0330038427	16	0249.0	0330038427	13	0374.0
0330034450	11	0583.0	0330034450	13	0694.0	0330038427	16	0250.0	0330038427	13	0375.0
0330034450	11	0584.0	0330034450	13	0695.0	0330038427	13	0251.0	0330038427	13	0377.0
0330034450	11	0586.0	0330034450	13	0697.0	0330038427	13	0252.0	0330038427	14	0379.0
0330034450	11	0587.0	0330034450	13	0698.0	0330038427	13	0264.0	0330038427	14	0380.0
0330034450	13	0588.0	0330034450	11	0712.0	0330038427	13	0265.0	0330038427	13	0381.0
0330034450	11	0590.0	0330034450	11	0713.0	0330038427	13	0268.0	0330038427	14	0382.0
0330034450	11	0591.0	0330034450	11	0716.0	0330038427	13	0269.0	0330038427	13	0383.0
0330034450	11	0592.0	0330034450	11	0717.0	0330038427	14	0271.0	0330038427	13	0395.0
0330034450	11	0594.0	0330034450	11	0719.0	0330038427	13	0272.0	0330038427	13	0396.0
0330034450	13	0595.0	0330034450	11	0720.0	0330038427	13	0274.0	0330038427	13	0399.0
0330034450	13	0596.0	0330034450	13	0721.0	0330038427	14	0275.0	0330038427	13	0400.0
0330034450	13	0598.0	0330034450	11	0723.0	0330038427	13	0276.0	0330038427	13	0402.0
0330034450	13	0599.0	0330034450	11	0724.0	0330038427	13	0288.0	0330038427	13	0403.0
0330034450	11	0613.0	0330034450	11	0725.0	0330038427	13	0289.0	0330038427	16	0404.0
0330034450	11	0614.0	0330034450	11	0727.0	0330038427	13	0292.0	0330038427	16	0405.0
0330034450	11	0617.0	0330034450	13	0728.0	0330038427	13	0293.0	0330038427	14	0407.0
0330034450	11	0618.0	0330034450	13	0729.0	0330038427	14	0295.0	0330038427	14	0408.0
0330034450	11	0620.0	0330034450	13	0731.0	0330038427	13	0296.0	0330038427	13	0409.0
0330034450	11	0621.0	0330034450	13	0732.0	0330038427	16	0297.0	0330038427	14	0410.0
0330034450	11	0623.0	0330034450	13	0734.0	0330038427	16	0299.0	0330038427	13	0411.0
0330034450	11	0624.0	0330034450	13	0735.0	0330038427	16	0300.0	0330038427	16	0412.0
0330034450	11	0625.0	0330034450	11	0740.0	0330038427	13	0301.0	0330038427	16	0413.0
0330034450	11	0627.0	0330034450	11	0741.0	0330038427	13	0302.0	0330038427	13	0425.0
0330034450	13	0629.0	0330034450	11	0743.0	0330038427	13	0314.0	0330038427	13	0426.0
0330034450	13	0630.0	0330034450	11	0786.0	0330038427	13	0315.0	0330038427	13	0429.0
0330034450	11	0644.0	0330034450	11	0787.0	0330038427	13	0318.0	0330038427	13	0430.0
0330034450	11	0645.0	0330034450	11	0790.0	0330038427	13	0319.0	0330038427	13	0432.0
0330034450	11	0648.0	0330038427	14	0127.0	0330038427	14	0321.0	0330038427	14	0434.0

PART NBR.	ITEM	PAGE	PART NBR.	ITEM	PAGE	PART NBR.	ITEM	PAGE	PART NBR.	ITEM	PAGE
0330038427	14	0435.0	0330038427	13	0552.0	0330038427	14	0658.0	0330040005	8	0128.0
0330038427	13	0436.0	0330038427	13	0553.0	0330038427	13	0659.0	0330040005	8	0130.0
0330038427	14	0437.0	0330038427	14	0555.0	0330038427	16	0660.0	0330040005	7	0152.0
0330038427	13	0438.0	0330038427	13	0556.0	0330038427	16	0661.0	0330040005	10	0201.0
0330038427	16	0440.0	0330038427	14	0558.0	0330038427	16	0663.0	0330040005	10	0206.0
0330038427	16	0441.0	0330038427	14	0559.0	0330038427	16	0664.0	0330040005	7	0219.0
0330038427	13	0453.0	0330038427	13	0560.0	0330038427	13	0678.0	0330040005	7	0220.0
0330038427	13	0454.0	0330038427	14	0561.0	0330038427	13	0679.0	0330040005	7	0223.0
0330038427	13	0457.0	0330038427	13	0562.0	0330038427	13	0682.0	0330040005	7	0224.0
0330038427	13	0458.0	0330038427	16	0564.0	0330038427	13	0683.0	0330040005	7	0226.0
0330038427	13	0460.0	0330038427	16	0565.0	0330038427	14	0685.0	0330040005	7	0228.0
0330038427	13	0461.0	0330038427	13	0579.0	0330038427	13	0686.0	0330040005	7	0230.0
0330038427	16	0462.0	0330038427	13	0580.0	0330038427	14	0688.0	0330040005	7	0237.0
0330038427	16	0463.0	0330038427	13	0583.0	0330038427	14	0689.0	0330040005	7	0238.0
0330038427	14	0465.0	0330038427	13	0584.0	0330038427	13	0690.0	0330040005	7	0241.0
0330038427	14	0466.0	0330038427	14	0586.0	0330038427	14	0691.0	0330040005	7	0242.0
0330038427	13	0467.0	0330038427	13	0587.0	0330038427	13	0692.0	0330040005	7	0244.0
0330038427	14	0468.0	0330038427	16	0588.0	0330038427	16	0694.0	0330040005	7	0245.0
0330038427	13	0469.0	0330038427	14	0590.0	0330038427	16	0695.0	0330040005	10	0246.0
0330038427	16	0470.0	0330038427	14	0591.0	0330038427	16	0697.0	0330040005	10	0247.0
0330038427	16	0471.0	0330038427	13	0592.0	0330038427	16	0698.0	0330040005	10	0249.0
0330038427	16	0473.0	0330038427	14	0593.0	0330038427	13	0712.0	0330040005	10	0250.0
0330038427	16	0474.0	0330038427	13	0594.0	0330038427	13	0713.0	0330040005	7	0251.0
0330038427	13	0489.0	0330038427	16	0595.0	0330038427	13	0716.0	0330040005	7	0252.0
0330038427	13	0490.0	0330038427	16	0596.0	0330038427	13	0717.0	0330040005	7	0264.0
0330038427	13	0493.0	0330038427	16	0598.0	0330038427	14	0719.0	0330040005	7	0265.0
0330038427	13	0494.0	0330038427	16	0599.0	0330038427	13	0720.0	0330040005	7	0268.0
0330038427	14	0496.0	0330038427	13	0613.0	0330038427	16	0721.0	0330040005	7	0269.0
0330038427	13	0497.0	0330038427	13	0614.0	0330038427	14	0723.0	0330040005	8	0271.0
0330038427	14	0499.0	0330038427	13	0617.0	0330038427	14	0724.0	0330040005	7	0272.0
0330038427	14	0500.0	0330038427	13	0618.0	0330038427	13	0725.0	0330040005	7	0274.0
0330038427	13	0501.0	0330038427	14	0620.0	0330038427	14	0726.0	0330040005	7	0276.0
0330038427	14	0502.0	0330038427	13	0621.0	0330038427	13	0727.0	0330040005	7	0288.0
0330038427	13	0503.0	0330038427	14	0623.0	0330038427	16	0728.0	0330040005	7	0289.0
0330038427	13	0517.0	0330038427	14	0624.0	0330038427	16	0729.0	0330040005	7	0292.0
0330038427	13	0518.0	0330038427	13	0625.0	0330038427	16	0731.0	0330040005	7	0293.0
0330038427	13	0521.0	0330038427	14	0626.0	0330038427	16	0732.0	0330040005	8	0295.0
0330038427	13	0522.0	0330038427	13	0627.0	0330038427	16	0734.0	0330040005	7	0296.0
0330038427	14	0524.0	0330038427	16	0629.0	0330038427	16	0735.0	0330040005	10	0297.0
0330038427	13	0525.0	0330038427	16	0630.0	0330038427	14	0740.0	0330040005	10	0299.0
0330038427	16	0526.0	0330038427	13	0644.0	0330038427	13	0741.0	0330040005	10	0300.0
0330038427	14	0528.0	0330038427	13	0645.0	0330038427	14	0743.0	0330040005	7	0301.0
0330038427	14	0529.0	0330038427	13	0648.0	0330038427	14	0786.0	0330040005	7	0302.0
0330038427	13	0530.0	0330038427	13	0649.0	0330038427	13	0787.0	0330040005	7	0314.0
0330038427	14	0531.0	0330038427	14	0651.0	0330038427	14	0790.0	0330040005	7	0315.0
0330038427	13	0532.0	0330038427	13	0652.0	0330038935	11	0813.0	0330040005	7	0318.0
0330038427	16	0533.0	0330038427	16	0653.0	0330038935	11	0814.0	0330040005	7	0319.0
0330038427	16	0534.0	0330038427	14	0655.0	0330040002	2	0740.0	0330040005	8	0321.0
0330038427	13	0548.0	0330038427	14	0656.0	0330040002	2	0786.0	0330040005	7	0322.0
0330038427	13	0549.0	0330038427	13	0657.0	0330040005	8	0127.0	0330040005	7	0324.0

PART NBR.	ITEM	PAGE	PART NBR.	ITEM	PAGE	PART NBR.	ITEM	PAGE	PART NBR.	ITEM	PAGE
0330040005	7	0326.0	0330040005	7	0453.0	0330040005	10	0565.0	0330040005	8	0689.0
0330040005	10	0328.0	0330040005	7	0454.0	0330040005	7	0579.0	0330040005	7	0690.0
0330040005	10	0329.0	0330040005	7	0457.0	0330040005	7	0580.0	0330040005	7	0692.0
0330040005	7	0341.0	0330040005	7	0458.0	0330040005	7	0583.0	0330040005	10	0694.0
0330040005	7	0342.0	0330040005	7	0460.0	0330040005	7	0584.0	0330040005	10	0695.0
0330040005	7	0345.0	0330040005	7	0461.0	0330040005	8	0586.0	0330040005	10	0697.0
0330040005	7	0346.0	0330040005	10	0462.0	0330040005	7	0587.0	0330040005	10	0698.0
0330040005	8	0348.0	0330040005	10	0463.0	0330040005	10	0588.0	0330040005	7	0712.0
0330040005	7	0349.0	0330040005	8	0465.0	0330040005	8	0590.0	0330040005	7	0713.0
0330040005	10	0350.0	0330040005	8	0466.0	0330040005	8	0591.0	0330040005	7	0716.0
0330040005	10	0352.0	0330040005	7	0467.0	0330040005	7	0592.0	0330040005	7	0717.0
0330040005	10	0353.0	0330040005	7	0469.0	0330040005	7	0594.0	0330040005	8	0719.0
0330040005	7	0354.0	0330040005	10	0470.0	0330040005	10	0595.0	0330040005	7	0720.0
0330040005	7	0355.0	0330040005	10	0471.0	0330040005	10	0596.0	0330040005	10	0721.0
0330040005	10	0357.0	0330040005	10	0473.0	0330040005	10	0598.0	0330040005	8	0723.0
0330040005	10	0358.0	0330040005	10	0474.0	0330040005	10	0599.0	0330040005	8	0724.0
0330040005	7	0370.0	0330040005	7	0489.0	0330040005	7	0613.0	0330040005	7	0725.0
0330040005	7	0371.0	0330040005	7	0490.0	0330040005	7	0614.0	0330040005	7	0727.0
0330040005	7	0374.0	0330040005	7	0493.0	0330040005	7	0617.0	0330040005	10	0728.0
0330040005	7	0375.0	0330040005	7	0494.0	0330040005	7	0618.0	0330040005	10	0729.0
0330040005	7	0377.0	0330040005	8	0496.0	0330040005	8	0620.0	0330040005	10	0731.0
0330040005	8	0379.0	0330040005	7	0497.0	0330040005	7	0621.0	0330040005	10	0732.0
0330040005	8	0380.0	0330040005	8	0499.0	0330040005	8	0623.0	0330040005	10	0734.0
0330040005	7	0381.0	0330040005	8	0500.0	0330040005	8	0624.0	0330040005	10	0735.0
0330040005	7	0383.0	0330040005	7	0501.0	0330040005	7	0625.0	0330040005	8	0740.0
0330040005	7	0395.0	0330040005	7	0503.0	0330040005	7	0627.0	0330040005	7	0741.0
0330040005	7	0396.0	0330040005	7	0517.0	0330040005	10	0629.0	0330040005	8	0743.0
0330040005	7	0399.0	0330040005	7	0518.0	0330040005	10	0630.0	0330040005	8	0786.0
0330040005	7	0400.0	0330040005	7	0521.0	0330040005	7	0644.0	0330040005	7	0787.0
0330040005	7	0402.0	0330040005	7	0522.0	0330040005	7	0645.0	0330040005	8	0790.0
0330040005	7	0403.0	0330040005	8	0524.0	0330040005	7	0648.0	0330040008	12	0127.0
0330040005	10	0404.0	0330040005	7	0525.0	0330040005	7	0649.0	0330040008	12	0128.0
0330040005	10	0405.0	0330040005	10	0526.0	0330040005	8	0651.0	0330040008	12	0130.0
0330040005	8	0407.0	0330040005	8	0528.0	0330040005	7	0652.0	0330040008	10	0152.0
0330040005	8	0408.0	0330040005	8	0529.0	0330040005	10	0653.0	0330040008	14	0201.0
0330040005	7	0409.0	0330040005	7	0530.0	0330040005	8	0655.0	0330040008	14	0206.0
0330040005	7	0411.0	0330040005	7	0532.0	0330040005	8	0656.0	0330040008	10	0219.0
0330040005	10	0412.0	0330040005	10	0533.0	0330040005	7	0657.0	0330040008	10	0220.0
0330040005	10	0413.0	0330040005	10	0534.0	0330040005	7	0659.0	0330040008	10	0223.0
0330040005	7	0425.0	0330040005	7	0548.0	0330040005	10	0660.0	0330040008	10	0224.0
0330040005	7	0426.0	0330040005	7	0549.0	0330040005	10	0661.0	0330040008	10	0226.0
0330040005	7	0429.0	0330040005	7	0552.0	0330040005	10	0663.0	0330040008	10	0228.0
0330040005	7	0430.0	0330040005	7	0553.0	0330040005	10	0664.0	0330040008	10	0230.0
0330040005	7	0432.0	0330040005	8	0555.0	0330040005	7	0678.0	0330040008	10	0237.0
0330040005	8	0434.0	0330040005	7	0556.0	0330040005	7	0679.0	0330040008	10	0238.0
0330040005	8	0435.0	0330040005	8	0558.0	0330040005	7	0682.0	0330040008	10	0241.0
0330040005	7	0436.0	0330040005	8	0559.0	0330040005	7	0683.0	0330040008	10	0242.0
0330040005	7	0438.0	0330040005	7	0560.0	0330040005	8	0685.0	0330040008	10	0244.0
0330040005	10	0440.0	0330040005	7	0562.0	0330040005	7	0686.0	0330040008	10	0245.0
0330040005	10	0441.0	0330040005	10	0564.0	0330040005	8	0688.0	0330040008	14	0246.0

PART NBR.	ITEM	PAGE	PART NBR.	ITEM	PAGE	PART NBR.	ITEM	PAGE	PART NBR.	ITEM	PAGE
0330040008	14	0247.0	0330040008	10	0375.0	0330040008	10	0494.0	0330040008	10	0618.0
0330040008	14	0249.0	0330040008	10	0377.0	0330040008	12	0496.0	0330040008	12	0620.0
0330040008	14	0250.0	0330040008	12	0379.0	0330040008	10	0497.0	0330040008	10	0621.0
0330040008	10	0251.0	0330040008	12	0380.0	0330040008	12	0499.0	0330040008	12	0623.0
0330040008	10	0252.0	0330040008	10	0381.0	0330040008	12	0500.0	0330040008	12	0624.0
0330040008	10	0264.0	0330040008	10	0383.0	0330040008	10	0501.0	0330040008	10	0625.0
0330040008	10	0265.0	0330040008	10	0395.0	0330040008	10	0503.0	0330040008	10	0627.0
0330040008	10	0268.0	0330040008	10	0396.0	0330040008	10	0517.0	0330040008	14	0629.0
0330040008	10	0269.0	0330040008	10	0399.0	0330040008	10	0518.0	0330040008	14	0630.0
0330040008	12	0271.0	0330040008	10	0400.0	0330040008	10	0521.0	0330040008	10	0644.0
0330040008	10	0272.0	0330040008	10	0402.0	0330040008	10	0522.0	0330040008	10	0645.0
0330040008	10	0274.0	0330040008	10	0403.0	0330040008	12	0524.0	0330040008	10	0648.0
0330040008	10	0276.0	0330040008	14	0404.0	0330040008	10	0525.0	0330040008	10	0649.0
0330040008	10	0288.0	0330040008	14	0405.0	0330040008	14	0526.0	0330040008	12	0651.0
0330040008	10	0289.0	0330040008	12	0407.0	0330040008	12	0528.0	0330040008	10	0652.0
0330040008	10	0292.0	0330040008	12	0408.0	0330040008	12	0529.0	0330040008	14	0653.0
0330040008	10	0293.0	0330040008	10	0409.0	0330040008	10	0530.0	0330040008	12	0655.0
0330040008	12	0295.0	0330040008	10	0411.0	0330040008	10	0532.0	0330040008	12	0656.0
0330040008	10	0296.0	0330040008	14	0412.0	0330040008	14	0533.0	0330040008	10	0657.0
0330040008	14	0297.0	0330040008	14	0413.0	0330040008	14	0534.0	0330040008	10	0659.0
0330040008	14	0299.0	0330040008	10	0425.0	0330040008	10	0548.0	0330040008	14	0660.0
0330040008	14	0300.0	0330040008	10	0426.0	0330040008	10	0549.0	0330040008	14	0661.0
0330040008	10	0301.0	0330040008	10	0429.0	0330040008	10	0552.0	0330040008	14	0663.0
0330040008	10	0302.0	0330040008	10	0430.0	0330040008	10	0553.0	0330040008	14	0664.0
0330040008	10	0314.0	0330040008	10	0432.0	0330040008	12	0555.0	0330040008	10	0678.0
0330040008	10	0315.0	0330040008	12	0434.0	0330040008	10	0556.0	0330040008	10	0679.0
0330040008	10	0318.0	0330040008	12	0435.0	0330040008	12	0558.0	0330040008	10	0682.0
0330040008	10	0319.0	0330040008	10	0436.0	0330040008	12	0559.0	0330040008	10	0683.0
0330040008	12	0321.0	0330040008	10	0438.0	0330040008	10	0560.0	0330040008	12	0685.0
0330040008	10	0322.0	0330040008	14	0440.0	0330040008	10	0562.0	0330040008	10	0686.0
0330040008	10	0324.0	0330040008	14	0441.0	0330040008	14	0564.0	0330040008	12	0688.0
0330040008	10	0326.0	0330040008	10	0453.0	0330040008	14	0565.0	0330040008	12	0689.0
0330040008	14	0328.0	0330040008	10	0454.0	0330040008	10	0579.0	0330040008	10	0690.0
0330040008	14	0329.0	0330040008	10	0457.0	0330040008	10	0580.0	0330040008	10	0692.0
0330040008	10	0341.0	0330040008	10	0458.0	0330040008	10	0583.0	0330040008	14	0694.0
0330040008	10	0342.0	0330040008	10	0460.0	0330040008	10	0584.0	0330040008	14	0695.0
0330040008	10	0345.0	0330040008	10	0461.0	0330040008	12	0586.0	0330040008	14	0697.0
0330040008	10	0346.0	0330040008	14	0462.0	0330040008	10	0587.0	0330040008	14	0698.0
0330040008	12	0348.0	0330040008	14	0463.0	0330040008	14	0588.0	0330040008	10	0712.0
0330040008	10	0349.0	0330040008	12	0465.0	0330040008	12	0590.0	0330040008	10	0713.0
0330040008	14	0350.0	0330040008	12	0466.0	0330040008	12	0591.0	0330040008	10	0716.0
0330040008	14	0352.0	0330040008	10	0467.0	0330040008	10	0592.0	0330040008	10	0717.0
0330040008	14	0353.0	0330040008	10	0469.0	0330040008	10	0594.0	0330040008	12	0719.0
0330040008	10	0354.0	0330040008	14	0470.0	0330040008	14	0595.0	0330040008	10	0720.0
0330040008	10	0355.0	0330040008	14	0471.0	0330040008	14	0596.0	0330040008	14	0721.0
0330040008	14	0357.0	0330040008	14	0473.0	0330040008	14	0598.0	0330040008	12	0723.0
0330040008	14	0358.0	0330040008	14	0474.0	0330040008	14	0599.0	0330040008	12	0724.0
0330040008	10	0370.0	0330040008	10	0489.0	0330040008	10	0613.0	0330040008	10	0725.0
0330040008	10	0371.0	0330040008	10	0490.0	0330040008	10	0614.0	0330040008	10	0727.0
0330040008	10	0374.0	0330040008	10	0493.0	0330040008	10	0617.0	0330040008	14	0728.0

PART NBR.	ITEM	PAGE	PART NBR.	ITEM	PAGE	PART NBR.	ITEM	PAGE	PART NBR.	ITEM	PAGE
0330040008	14	0729.0	0330040009	13	0295.0	0330040009	13	0408.0	0330040009	13	0524.0
0330040008	14	0731.0	0330040009	12	0296.0	0330040009	12	0409.0	0330040009	12	0525.0
0330040008	14	0732.0	0330040009	15	0297.0	0330040009	13	0410.0	0330040009	15	0526.0
0330040008	14	0734.0	0330040009	15	0299.0	0330040009	12	0411.0	0330040009	13	0528.0
0330040008	14	0735.0	0330040009	15	0300.0	0330040009	15	0412.0	0330040009	13	0529.0
0330040008	12	0740.0	0330040009	12	0301.0	0330040009	15	0413.0	0330040009	12	0530.0
0330040008	10	0741.0	0330040009	12	0302.0	0330040009	12	0425.0	0330040009	13	0531.0
0330040008	12	0743.0	0330040009	12	0314.0	0330040009	12	0426.0	0330040009	12	0532.0
0330040008	12	0786.0	0330040009	12	0315.0	0330040009	12	0429.0	0330040009	15	0533.0
0330040008	10	0787.0	0330040009	12	0318.0	0330040009	12	0430.0	0330040009	15	0534.0
0330040008	12	0790.0	0330040009	12	0319.0	0330040009	12	0432.0	0330040009	12	0548.0
0330040009	13	0127.0	0330040009	13	0321.0	0330040009	13	0434.0	0330040009	12	0549.0
0330040009	13	0128.0	0330040009	12	0322.0	0330040009	13	0435.0	0330040009	12	0552.0
0330040009	13	0130.0	0330040009	12	0324.0	0330040009	12	0436.0	0330040009	12	0553.0
0330040009	12	0152.0	0330040009	13	0325.0	0330040009	13	0437.0	0330040009	13	0555.0
0330040009	15	0201.0	0330040009	12	0326.0	0330040009	12	0438.0	0330040009	12	0556.0
0330040009	15	0206.0	0330040009	15	0328.0	0330040009	15	0440.0	0330040009	13	0558.0
0330040009	12	0219.0	0330040009	15	0329.0	0330040009	15	0441.0	0330040009	13	0559.0
0330040009	12	0220.0	0330040009	12	0341.0	0330040009	12	0453.0	0330040009	12	0560.0
0330040009	12	0223.0	0330040009	12	0342.0	0330040009	12	0454.0	0330040009	13	0561.0
0330040009	12	0224.0	0330040009	12	0345.0	0330040009	12	0457.0	0330040009	12	0562.0
0330040009	12	0226.0	0330040009	12	0346.0	0330040009	12	0458.0	0330040009	15	0564.0
0330040009	12	0228.0	0330040009	13	0348.0	0330040009	12	0460.0	0330040009	15	0565.0
0330040009	13	0229.0	0330040009	12	0349.0	0330040009	12	0461.0	0330040009	12	0579.0
0330040009	12	0230.0	0330040009	15	0350.0	0330040009	15	0462.0	0330040009	12	0580.0
0330040009	12	0237.0	0330040009	15	0352.0	0330040009	15	0463.0	0330040009	12	0583.0
0330040009	12	0238.0	0330040009	15	0353.0	0330040009	13	0465.0	0330040009	12	0584.0
0330040009	12	0241.0	0330040009	12	0354.0	0330040009	13	0466.0	0330040009	13	0586.0
0330040009	12	0242.0	0330040009	12	0355.0	0330040009	12	0467.0	0330040009	12	0587.0
0330040009	12	0244.0	0330040009	15	0357.0	0330040009	13	0468.0	0330040009	15	0588.0
0330040009	12	0245.0	0330040009	15	0358.0	0330040009	12	0469.0	0330040009	13	0590.0
0330040009	15	0246.0	0330040009	12	0370.0	0330040009	15	0470.0	0330040009	13	0591.0
0330040009	15	0247.0	0330040009	12	0371.0	0330040009	15	0471.0	0330040009	12	0592.0
0330040009	15	0249.0	0330040009	12	0374.0	0330040009	15	0473.0	0330040009	13	0593.0
0330040009	15	0250.0	0330040009	12	0375.0	0330040009	15	0474.0	0330040009	12	0594.0
0330040009	12	0251.0	0330040009	12	0377.0	0330040009	12	0489.0	0330040009	15	0595.0
0330040009	12	0252.0	0330040009	13	0379.0	0330040009	12	0490.0	0330040009	15	0596.0
0330040009	12	0264.0	0330040009	13	0380.0	0330040009	12	0493.0	0330040009	15	0598.0
0330040009	12	0265.0	0330040009	12	0381.0	0330040009	12	0494.0	0330040009	15	0599.0
0330040009	12	0268.0	0330040009	13	0382.0	0330040009	13	0496.0	0330040009	12	0613.0
0330040009	12	0269.0	0330040009	12	0383.0	0330040009	12	0497.0	0330040009	12	0614.0
0330040009	13	0271.0	0330040009	12	0395.0	0330040009	13	0499.0	0330040009	12	0617.0
0330040009	12	0272.0	0330040009	12	0396.0	0330040009	13	0500.0	0330040009	12	0618.0
0330040009	12	0274.0	0330040009	12	0399.0	0330040009	12	0501.0	0330040009	13	0620.0
0330040009	13	0275.0	0330040009	12	0400.0	0330040009	13	0502.0	0330040009	12	0621.0
0330040009	12	0276.0	0330040009	12	0402.0	0330040009	12	0503.0	0330040009	13	0623.0
0330040009	12	0288.0	0330040009	12	0403.0	0330040009	12	0517.0	0330040009	13	0624.0
0330040009	12	0289.0	0330040009	15	0404.0	0330040009	12	0518.0	0330040009	12	0625.0
0330040009	12	0292.0	0330040009	15	0405.0	0330040009	12	0521.0	0330040009	13	0626.0
0330040009	12	0293.0	0330040009	13	0407.0	0330040009	12	0522.0	0330040009	12	0627.0

PART NBR.	ITEM	PAGE	PART NBR.	ITEM	PAGE	PART NBR.	ITEM	PAGE	PART NBR.	ITEM	PAGE
0330040009	15	0629.0	0330040009	15	0735.0	0330040011	18	0272.0	0330040011	18	0396.0
0330040009	15	0630.0	0330040009	13	0740.0	0330040011	18	0274.0	0330040011	18	0399.0
0330040009	12	0644.0	0330040009	12	0741.0	0330040011	19	0275.0	0330040011	18	0400.0
0330040009	12	0645.0	0330040009	13	0743.0	0330040011	18	0276.0	0330040011	18	0402.0
0330040009	12	0648.0	0330040009	13	0786.0	0330040011	18	0288.0	0330040011	18	0403.0
0330040009	12	0649.0	0330040009	12	0787.0	0330040011	18	0289.0	0330040011	21	0404.0
0330040009	13	0651.0	0330040009	13	0790.0	0330040011	18	0292.0	0330040011	21	0405.0
0330040009	12	0652.0	0330040010	22	0328.0	0330040011	18	0293.0	0330040011	19	0407.0
0330040009	15	0653.0	0330040010	22	0357.0	0330040011	19	0295.0	0330040011	19	0408.0
0330040009	13	0655.0	0330040010	22	0440.0	0330040011	18	0296.0	0330040011	18	0409.0
0330040009	13	0656.0	0330040010	22	0473.0	0330040011	21	0297.0	0330040011	19	0410.0
0330040009	12	0657.0	0330040010	22	0564.0	0330040011	21	0299.0	0330040011	18	0411.0
0330040009	13	0658.0	0330040010	22	0598.0	0330040011	21	0300.0	0330040011	21	0412.0
0330040009	12	0659.0	0330040010	22	0629.0	0330040011	18	0301.0	0330040011	21	0413.0
0330040009	15	0660.0	0330040010	22	0663.0	0330040011	18	0302.0	0330040011	18	0425.0
0330040009	15	0661.0	0330040010	22	0694.0	0330040011	18	0314.0	0330040011	18	0426.0
0330040009	15	0663.0	0330040010	22	0697.0	0330040011	18	0315.0	0330040011	18	0429.0
0330040009	15	0664.0	0330040010	22	0731.0	0330040011	18	0318.0	0330040011	18	0430.0
0330040009	12	0678.0	0330040010	22	0734.0	0330040011	18	0319.0	0330040011	18	0432.0
0330040009	12	0679.0	0330040011	19	0127.0	0330040011	19	0321.0	0330040011	19	0434.0
0330040009	12	0682.0	0330040011	19	0128.0	0330040011	18	0322.0	0330040011	19	0435.0
0330040009	12	0683.0	0330040011	19	0130.0	0330040011	18	0324.0	0330040011	18	0436.0
0330040009	13	0685.0	0330040011	18	0152.0	0330040011	19	0325.0	0330040011	19	0437.0
0330040009	12	0686.0	0330040011	21	0201.0	0330040011	18	0326.0	0330040011	18	0438.0
0330040009	13	0688.0	0330040011	21	0206.0	0330040011	21	0328.0	0330040011	21	0440.0
0330040009	13	0689.0	0330040011	18	0219.0	0330040011	21	0329.0	0330040011	21	0441.0
0330040009	12	0690.0	0330040011	18	0220.0	0330040011	18	0341.0	0330040011	18	0453.0
0330040009	13	0691.0	0330040011	18	0223.0	0330040011	18	0342.0	0330040011	18	0454.0
0330040009	12	0692.0	0330040011	18	0224.0	0330040011	18	0345.0	0330040011	18	0457.0
0330040009	15	0694.0	0330040011	18	0226.0	0330040011	18	0346.0	0330040011	18	0458.0
0330040009	15	0695.0	0330040011	18	0228.0	0330040011	19	0348.0	0330040011	18	0460.0
0330040009	15	0697.0	0330040011	19	0229.0	0330040011	18	0349.0	0330040011	18	0461.0
0330040009	15	0698.0	0330040011	18	0230.0	0330040011	21	0350.0	0330040011	21	0462.0
0330040009	12	0712.0	0330040011	18	0237.0	0330040011	21	0352.0	0330040011	21	0463.0
0330040009	12	0713.0	0330040011	18	0238.0	0330040011	21	0353.0	0330040011	19	0465.0
0330040009	12	0716.0	0330040011	18	0241.0	0330040011	18	0354.0	0330040011	19	0466.0
0330040009	12	0717.0	0330040011	18	0242.0	0330040011	18	0355.0	0330040011	18	0467.0
0330040009	13	0719.0	0330040011	18	0244.0	0330040011	21	0357.0	0330040011	19	0468.0
0330040009	12	0720.0	0330040011	18	0245.0	0330040011	21	0358.0	0330040011	18	0469.0
0330040009	15	0721.0	0330040011	21	0246.0	0330040011	18	0370.0	0330040011	21	0470.0
0330040009	13	0723.0	0330040011	21	0247.0	0330040011	18	0371.0	0330040011	21	0471.0
0330040009	13	0724.0	0330040011	21	0249.0	0330040011	18	0374.0	0330040011	21	0473.0
0330040009	12	0725.0	0330040011	21	0250.0	0330040011	18	0375.0	0330040011	21	0474.0
0330040009	13	0726.0	0330040011	18	0251.0	0330040011	18	0377.0	0330040011	18	0489.0
0330040009	12	0727.0	0330040011	18	0252.0	0330040011	19	0379.0	0330040011	18	0490.0
0330040009	15	0728.0	0330040011	18	0264.0	0330040011	19	0380.0	0330040011	18	0493.0
0330040009	15	0729.0	0330040011	18	0265.0	0330040011	18	0381.0	0330040011	18	0494.0
0330040009	15	0731.0	0330040011	18	0268.0	0330040011	19	0382.0	0330040011	19	0496.0
0330040009	15	0732.0	0330040011	18	0269.0	0330040011	18	0383.0	0330040011	18	0497.0
0330040009	15	0734.0	0330040011	19	0271.0	0330040011	18	0395.0	0330040011	19	0499.0

PART NBR.	ITEM	PAGE	PART NBR.	ITEM	PAGE	PART NBR.	ITEM	PAGE	PART NBR.	ITEM	PAGE
0330040011	19	0500.0	0330040011	18	0618.0	0330040011	18	0725.0	0330040014	8	0588.0
0330040011	18	0501.0	0330040011	19	0620.0	0330040011	19	0726.0	0330040014	8	0595.0
0330040011	19	0502.0	0330040011	18	0621.0	0330040011	18	0727.0	0330040014	8	0599.0
0330040011	18	0503.0	0330040011	19	0623.0	0330040011	21	0728.0	0330040014	8	0630.0
0330040011	18	0517.0	0330040011	19	0624.0	0330040011	21	0729.0	0330040014	8	0653.0
0330040011	18	0518.0	0330040011	18	0625.0	0330040011	21	0731.0	0330040014	8	0660.0
0330040011	18	0521.0	0330040011	19	0626.0	0330040011	21	0732.0	0330040014	8	0664.0
0330040011	18	0522.0	0330040011	18	0627.0	0330040011	21	0734.0	0330040014	8	0695.0
0330040011	19	0524.0	0330040011	21	0629.0	0330040011	21	0735.0	0330040014	8	0698.0
0330040011	18	0525.0	0330040011	21	0630.0	0330040011	19	0740.0	0330040014	8	0721.0
0330040011	21	0526.0	0330040011	18	0644.0	0330040011	18	0741.0	0330040014	8	0728.0
0330040011	19	0528.0	0330040011	18	0645.0	0330040011	19	0743.0	0330040014	8	0732.0
0330040011	19	0529.0	0330040011	18	0648.0	0330040011	19	0786.0	0330040014	8	0735.0
0330040011	18	0530.0	0330040011	18	0649.0	0330040011	18	0787.0	0330042757	9	0127.0
0330040011	19	0531.0	0330040011	19	0651.0	0330040011	19	0790.0	0330042757	9	0128.0
0330040011	18	0532.0	0330040011	18	0652.0	0330040012	3	0246.0	0330042757	9	0130.0
0330040011	21	0533.0	0330040011	21	0653.0	0330040012	3	0249.0	0330042757	11	0246.0
0330040011	21	0534.0	0330040011	19	0655.0	0330040012	3	0297.0	0330042757	11	0247.0
0330040011	18	0548.0	0330040011	19	0656.0	0330040012	3	0299.0	0330042757	11	0249.0
0330040011	18	0549.0	0330040011	18	0657.0	0330040012	3	0350.0	0330042757	11	0250.0
0330040011	18	0552.0	0330040011	19	0658.0	0330040012	3	0352.0	0330042757	9	0271.0
0330040011	18	0553.0	0330040011	18	0659.0	0330040012	3	0404.0	0330042757	9	0295.0
0330040011	19	0555.0	0330040011	21	0660.0	0330040012	3	0412.0	0330042757	11	0297.0
0330040011	18	0556.0	0330040011	21	0661.0	0330040012	3	0462.0	0330042757	11	0299.0
0330040011	19	0558.0	0330040011	21	0663.0	0330040012	3	0470.0	0330042757	11	0300.0
0330040011	19	0559.0	0330040011	21	0664.0	0330040012	3	0526.0	0330042757	9	0321.0
0330040011	18	0560.0	0330040011	18	0678.0	0330040012	3	0533.0	0330042757	11	0329.0
0330040011	19	0561.0	0330040011	18	0679.0	0330040012	3	0588.0	0330042757	9	0348.0
0330040011	18	0562.0	0330040011	18	0682.0	0330040012	3	0595.0	0330042757	11	0350.0
0330040011	21	0564.0	0330040011	18	0683.0	0330040012	3	0653.0	0330042757	11	0352.0
0330040011	21	0565.0	0330040011	19	0685.0	0330040012	3	0660.0	0330042757	11	0353.0
0330040011	18	0579.0	0330040011	18	0686.0	0330040012	3	0721.0	0330042757	11	0358.0
0330040011	18	0580.0	0330040011	19	0688.0	0330040012	3	0728.0	0330042757	9	0379.0
0330040011	18	0583.0	0330040011	19	0689.0	0330040014	8	0246.0	0330042757	9	0380.0
0330040011	18	0584.0	0330040011	18	0690.0	0330040014	8	0249.0	0330042757	11	0404.0
0330040011	19	0586.0	0330040011	19	0691.0	0330040014	8	0297.0	0330042757	11	0405.0
0330040011	18	0587.0	0330040011	18	0692.0	0330040014	8	0299.0	0330042757	9	0407.0
0330040011	21	0588.0	0330040011	21	0694.0	0330040014	8	0329.0	0330042757	9	0408.0
0330040011	19	0590.0	0330040011	21	0695.0	0330040014	8	0350.0	0330042757	11	0412.0
0330040011	19	0591.0	0330040011	21	0697.0	0330040014	8	0352.0	0330042757	11	0413.0
0330040011	18	0592.0	0330040011	21	0698.0	0330040014	8	0358.0	0330042757	9	0434.0
0330040011	19	0593.0	0330040011	18	0712.0	0330040014	8	0404.0	0330042757	9	0435.0
0330040011	18	0594.0	0330040011	18	0713.0	0330040014	8	0412.0	0330042757	11	0441.0
0330040011	21	0595.0	0330040011	18	0716.0	0330040014	8	0441.0	0330042757	11	0462.0
0330040011	21	0596.0	0330040011	18	0717.0	0330040014	8	0462.0	0330042757	11	0463.0
0330040011	21	0598.0	0330040011	19	0719.0	0330040014	8	0470.0	0330042757	9	0465.0
0330040011	21	0599.0	0330040011	18	0720.0	0330040014	8	0474.0	0330042757	9	0466.0
0330040011	18	0613.0	0330040011	21	0721.0	0330040014	8	0526.0	0330042757	11	0470.0
0330040011	18	0614.0	0330040011	19	0723.0	0330040014	8	0533.0	0330042757	11	0471.0
0330040011	18	0617.0	0330040011	19	0724.0	0330040014	8	0565.0	0330042757	11	0474.0

PART NBR.	ITEM	PAGE	PART NBR.	ITEM	PAGE	PART NBR.	ITEM	PAGE	PART NBR.	ITEM	PAGE
0330042757	9	0496.0	0330042758	10	0271.0	0330042759	22	0295.0	0330042759	20	0623.0
0330042757	9	0499.0	0330042758	10	0295.0	0330042759	22	0297.0	0330042759	22	0624.0
0330042757	9	0500.0	0330042758	12	0297.0	0330042759	22	0299.0	0330042759	22	0630.0
0330042757	9	0524.0	0330042758	12	0299.0	0330042759	22	0300.0	0330042759	22	0651.0
0330042757	11	0526.0	0330042758	10	0321.0	0330042759	22	0321.0	0330042759	22	0653.0
0330042757	9	0528.0	0330042758	10	0348.0	0330042759	22	0329.0	0330042759	20	0655.0
0330042757	9	0529.0	0330042758	12	0350.0	0330042759	22	0348.0	0330042759	22	0656.0
0330042757	11	0533.0	0330042758	12	0352.0	0330042759	22	0350.0	0330042759	22	0660.0
0330042757	11	0534.0	0330042758	10	0380.0	0330042759	22	0352.0	0330042759	22	0661.0
0330042757	9	0555.0	0330042758	12	0404.0	0330042759	22	0353.0	0330042759	22	0664.0
0330042757	9	0558.0	0330042758	10	0408.0	0330042759	22	0358.0	0330042759	22	0685.0
0330042757	9	0559.0	0330042758	12	0412.0	0330042759	20	0379.0	0330042759	20	0688.0
0330042757	11	0565.0	0330042758	10	0435.0	0330042759	22	0380.0	0330042759	22	0689.0
0330042757	9	0586.0	0330042758	12	0462.0	0330042759	22	0404.0	0330042759	22	0695.0
0330042757	11	0588.0	0330042758	10	0466.0	0330042759	22	0405.0	0330042759	22	0698.0
0330042757	9	0590.0	0330042758	12	0470.0	0330042759	20	0407.0	0330042759	22	0719.0
0330042757	9	0591.0	0330042758	10	0496.0	0330042759	22	0408.0	0330042759	22	0721.0
0330042757	11	0595.0	0330042758	10	0500.0	0330042759	22	0412.0	0330042759	20	0723.0
0330042757	11	0596.0	0330042758	10	0524.0	0330042759	22	0413.0	0330042759	22	0724.0
0330042757	11	0599.0	0330042758	12	0526.0	0330042759	20	0434.0	0330042759	22	0728.0
0330042757	9	0620.0	0330042758	10	0529.0	0330042759	22	0435.0	0330042759	22	0729.0
0330042757	9	0623.0	0330042758	12	0533.0	0330042759	22	0441.0	0330042759	22	0732.0
0330042757	9	0624.0	0330042758	10	0555.0	0330042759	22	0462.0	0330042759	22	0735.0
0330042757	11	0630.0	0330042758	10	0559.0	0330042759	22	0463.0	0330042759	22	0743.0
0330042757	9	0651.0	0330042758	10	0586.0	0330042759	20	0465.0	0330042759	22	0790.0
0330042757	11	0653.0	0330042758	12	0588.0	0330042759	22	0466.0	0330043360	7	0201.0
0330042757	9	0655.0	0330042758	10	0591.0	0330042759	22	0470.0	0330043360	7	0206.0
0330042757	9	0656.0	0330042758	12	0595.0	0330042759	22	0471.0	0330043360	7	0246.0
0330042757	11	0660.0	0330042758	10	0620.0	0330042759	22	0474.0	0330043360	7	0247.0
0330042757	11	0661.0	0330042758	10	0624.0	0330042759	22	0496.0	0330043360	7	0249.0
0330042757	11	0664.0	0330042758	10	0651.0	0330042759	20	0499.0	0330043360	7	0250.0
0330042757	9	0685.0	0330042758	12	0653.0	0330042759	22	0500.0	0330043360	7	0297.0
0330042757	9	0688.0	0330042758	10	0656.0	0330042759	22	0524.0	0330043360	7	0299.0
0330042757	9	0689.0	0330042758	12	0660.0	0330042759	22	0526.0	0330043360	7	0300.0
0330042757	11	0695.0	0330042758	10	0685.0	0330042759	20	0528.0	0330043360	7	0328.0
0330042757	11	0698.0	0330042758	10	0689.0	0330042759	22	0529.0	0330043360	7	0329.0
0330042757	9	0719.0	0330042758	10	0719.0	0330042759	22	0533.0	0330043360	7	0350.0
0330042757	11	0721.0	0330042758	12	0721.0	0330042759	22	0534.0	0330043360	7	0352.0
0330042757	9	0723.0	0330042758	10	0724.0	0330042759	22	0555.0	0330043360	7	0353.0
0330042757	9	0724.0	0330042758	12	0728.0	0330042759	20	0558.0	0330043360	7	0357.0
0330042757	11	0728.0	0330042758	10	0743.0	0330042759	22	0559.0	0330043360	7	0358.0
0330042757	11	0729.0	0330042758	10	0790.0	0330042759	22	0565.0	0330043360	7	0404.0
0330042757	11	0732.0	0330042759	20	0127.0	0330042759	22	0586.0	0330043360	7	0405.0
0330042757	11	0735.0	0330042759	22	0128.0	0330042759	22	0588.0	0330043360	7	0412.0
0330042757	9	0743.0	0330042759	22	0130.0	0330042759	20	0590.0	0330043360	7	0413.0
0330042757	9	0790.0	0330042759	22	0246.0	0330042759	22	0591.0	0330043360	7	0440.0
0330042758	10	0128.0	0330042759	22	0247.0	0330042759	22	0595.0	0330043360	7	0441.0
0330042758	10	0130.0	0330042759	22	0249.0	0330042759	22	0596.0	0330043360	7	0462.0
0330042758	12	0246.0	0330042759	22	0250.0	0330042759	22	0599.0	0330043360	7	0463.0
0330042758	12	0249.0	0330042759	22	0271.0	0330042759	22	0620.0	0330043360	7	0470.0

PART NBR.	ITEM	PAGE	PART NBR.	ITEM	PAGE	PART NBR.	ITEM	PAGE	PART NBR.	ITEM	PAGE
0330043360	7	0471.0	0330045274	9	0419.0	0330047554	3	0624.0	0330047557	7	0295.0
0330043360	7	0473.0	0330045274	9	0446.0	0330047554	4	0630.0	0330047557	7	0321.0
0330043360	7	0474.0	0330045274	9	0447.0	0330047554	3	0651.0	0330047557	9	0329.0
0330043360	7	0526.0	0330045274	9	0482.0	0330047554	3	0656.0	0330047557	7	0348.0
0330043360	7	0533.0	0330045274	9	0483.0	0330047554	4	0664.0	0330047557	9	0358.0
0330043360	7	0534.0	0330045274	9	0510.0	0330047554	3	0685.0	0330047557	7	0380.0
0330043360	7	0564.0	0330045274	9	0511.0	0330047554	3	0689.0	0330047557	7	0408.0
0330043360	7	0565.0	0330045274	9	0541.0	0330047554	4	0695.0	0330047557	7	0435.0
0330043360	7	0588.0	0330045274	9	0542.0	0330047554	4	0698.0	0330047557	9	0441.0
0330043360	7	0595.0	0330045274	9	0572.0	0330047554	3	0719.0	0330047557	7	0466.0
0330043360	7	0596.0	0330045274	9	0573.0	0330047554	3	0724.0	0330047557	9	0474.0
0330043360	7	0598.0	0330045274	9	0606.0	0330047554	4	0732.0	0330047557	7	0496.0
0330043360	7	0599.0	0330045274	9	0607.0	0330047554	4	0735.0	0330047557	7	0500.0
0330043360	7	0629.0	0330045274	9	0637.0	0330047554	3	0740.0	0330047557	7	0524.0
0330043360	7	0630.0	0330045274	9	0638.0	0330047554	3	0743.0	0330047557	7	0529.0
0330043360	7	0653.0	0330045274	9	0671.0	0330047554	3	0786.0	0330047557	7	0555.0
0330043360	7	0660.0	0330045274	9	0672.0	0330047554	3	0790.0	0330047557	7	0559.0
0330043360	7	0661.0	0330045274	9	0705.0	0330047555	5	0329.0	0330047557	9	0565.0
0330043360	7	0663.0	0330045274	9	0706.0	0330047555	5	0358.0	0330047557	7	0586.0
0330043360	7	0664.0	0330045274	17	0752.0	0330047555	5	0441.0	0330047557	7	0591.0
0330043360	7	0694.0	0330045284	10	0199.0	0330047555	5	0474.0	0330047557	9	0599.0
0330043360	7	0695.0	0330045284	8	0204.0	0330047555	5	0565.0	0330047557	7	0620.0
0330043360	7	0697.0	0330045284	10	0752.0	0330047555	5	0599.0	0330047557	7	0624.0
0330043360	7	0698.0	0330047554	3	0128.0	0330047555	5	0630.0	0330047557	9	0630.0
0330043360	7	0721.0	0330047554	3	0130.0	0330047555	5	0664.0	0330047557	7	0651.0
0330043360	7	0728.0	0330047554	4	0201.0	0330047555	5	0695.0	0330047557	7	0656.0
0330043360	7	0729.0	0330047554	4	0206.0	0330047555	5	0698.0	0330047557	9	0664.0
0330043360	7	0731.0	0330047554	3	0271.0	0330047555	5	0732.0	0330047557	7	0685.0
0330043360	7	0732.0	0330047554	3	0295.0	0330047555	5	0735.0	0330047557	7	0689.0
0330043360	7	0734.0	0330047554	3	0321.0	0330047555	4	0740.0	0330047557	9	0695.0
0330043360	7	0735.0	0330047554	4	0329.0	0330047555	4	0786.0	0330047557	9	0698.0
0330045274	9	0098.0	0330047554	3	0348.0	0330047556	6	0329.0	0330047557	7	0719.0
0330045274	17	0199.0	0330047554	4	0358.0	0330047556	6	0358.0	0330047557	7	0724.0
0330045274	9	0215.0	0330047554	3	0380.0	0330047556	6	0441.0	0330047557	9	0732.0
0330045274	9	0216.0	0330047554	3	0408.0	0330047556	6	0474.0	0330047557	9	0735.0
0330045274	9	0233.0	0330047554	3	0435.0	0330047556	6	0565.0	0330047557	7	0740.0
0330045274	9	0234.0	0330047554	4	0441.0	0330047556	6	0599.0	0330047557	7	0743.0
0330045274	9	0257.0	0330047554	3	0466.0	0330047556	6	0630.0	0330047557	7	0786.0
0330045274	9	0258.0	0330047554	4	0474.0	0330047556	6	0664.0	0330047557	7	0790.0
0330045274	9	0281.0	0330047554	3	0496.0	0330047556	6	0695.0	0330047810	8	0152.0
0330045274	9	0282.0	0330047554	3	0500.0	0330047556	6	0698.0	0330047810	11	0201.0
0330045274	9	0307.0	0330047554	3	0524.0	0330047556	6	0732.0	0330047810	11	0206.0
0330045274	9	0308.0	0330047554	3	0529.0	0330047556	6	0735.0	0330047810	8	0219.0
0330045274	9	0334.0	0330047554	3	0555.0	0330047556	5	0740.0	0330047810	8	0220.0
0330045274	9	0335.0	0330047554	3	0559.0	0330047556	5	0786.0	0330047810	8	0223.0
0330045274	9	0363.0	0330047554	4	0565.0	0330047557	7	0128.0	0330047810	8	0224.0
0330045274	9	0364.0	0330047554	3	0586.0	0330047557	7	0130.0	0330047810	8	0226.0
0330045274	9	0388.0	0330047554	3	0591.0	0330047557	9	0201.0	0330047810	8	0228.0
0330045274	9	0389.0	0330047554	4	0599.0	0330047557	9	0206.0	0330047810	8	0230.0
0330045274	9	0418.0	0330047554	3	0620.0	0330047557	7	0271.0	0330047810	8	0237.0

PART NBR.	ITEM	PAGE	PART NBR.	ITEM	PAGE	PART NBR.	ITEM	PAGE	PART NBR.	ITEM	PAGE
0330047810	8	0238.0	0330047810	8	0425.0	0330047810	8	0644.0	0330047811	9	0314.0
0330047810	8	0241.0	0330047810	8	0426.0	0330047810	8	0645.0	0330047811	9	0315.0
0330047810	8	0242.0	0330047810	8	0429.0	0330047810	8	0648.0	0330047811	9	0318.0
0330047810	8	0244.0	0330047810	8	0430.0	0330047810	8	0649.0	0330047811	9	0319.0
0330047810	8	0245.0	0330047810	8	0432.0	0330047810	8	0652.0	0330047811	9	0322.0
0330047810	8	0251.0	0330047810	8	0436.0	0330047810	8	0657.0	0330047811	9	0326.0
0330047810	8	0252.0	0330047810	8	0438.0	0330047810	8	0659.0	0330047811	9	0341.0
0330047810	8	0264.0	0330047810	8	0453.0	0330047810	8	0678.0	0330047811	9	0342.0
0330047810	8	0265.0	0330047810	8	0454.0	0330047810	8	0679.0	0330047811	9	0345.0
0330047810	8	0268.0	0330047810	8	0457.0	0330047810	8	0682.0	0330047811	9	0346.0
0330047810	8	0269.0	0330047810	8	0458.0	0330047810	8	0683.0	0330047811	9	0349.0
0330047810	8	0272.0	0330047810	8	0460.0	0330047810	8	0686.0	0330047811	9	0355.0
0330047810	8	0274.0	0330047810	8	0461.0	0330047810	8	0690.0	0330047811	9	0370.0
0330047810	8	0276.0	0330047810	8	0467.0	0330047810	8	0692.0	0330047811	9	0371.0
0330047810	8	0288.0	0330047810	8	0469.0	0330047810	8	0712.0	0330047811	9	0374.0
0330047810	8	0289.0	0330047810	8	0489.0	0330047810	8	0713.0	0330047811	9	0375.0
0330047810	8	0292.0	0330047810	8	0490.0	0330047810	8	0716.0	0330047811	9	0377.0
0330047810	8	0293.0	0330047810	8	0493.0	0330047810	8	0717.0	0330047811	9	0383.0
0330047810	8	0296.0	0330047810	8	0494.0	0330047810	8	0720.0	0330047811	9	0395.0
0330047810	8	0301.0	0330047810	8	0497.0	0330047810	8	0725.0	0330047811	9	0396.0
0330047810	8	0302.0	0330047810	8	0501.0	0330047810	8	0727.0	0330047811	9	0399.0
0330047810	8	0314.0	0330047810	8	0503.0	0330047810	8	0741.0	0330047811	9	0400.0
0330047810	8	0315.0	0330047810	8	0517.0	0330047810	8	0787.0	0330047811	9	0403.0
0330047810	8	0318.0	0330047810	8	0518.0	0330047811	9	0152.0	0330047811	9	0411.0
0330047810	8	0319.0	0330047810	8	0521.0	0330047811	12	0201.0	0330047811	9	0425.0
0330047810	8	0322.0	0330047810	8	0522.0	0330047811	12	0206.0	0330047811	9	0426.0
0330047810	8	0324.0	0330047810	8	0525.0	0330047811	9	0219.0	0330047811	9	0429.0
0330047810	8	0326.0	0330047810	8	0530.0	0330047811	9	0220.0	0330047811	9	0430.0
0330047810	8	0341.0	0330047810	8	0532.0	0330047811	9	0223.0	0330047811	9	0432.0
0330047810	8	0342.0	0330047810	8	0548.0	0330047811	9	0224.0	0330047811	9	0438.0
0330047810	8	0345.0	0330047810	8	0549.0	0330047811	9	0226.0	0330047811	9	0453.0
0330047810	8	0346.0	0330047810	8	0552.0	0330047811	9	0230.0	0330047811	9	0454.0
0330047810	8	0349.0	0330047810	8	0553.0	0330047811	9	0237.0	0330047811	9	0457.0
0330047810	8	0354.0	0330047810	8	0556.0	0330047811	9	0238.0	0330047811	9	0458.0
0330047810	8	0355.0	0330047810	8	0560.0	0330047811	9	0241.0	0330047811	9	0461.0
0330047810	8	0370.0	0330047810	8	0562.0	0330047811	9	0242.0	0330047811	9	0469.0
0330047810	8	0371.0	0330047810	8	0579.0	0330047811	9	0245.0	0330047811	9	0489.0
0330047810	8	0374.0	0330047810	8	0580.0	0330047811	9	0252.0	0330047811	9	0490.0
0330047810	8	0375.0	0330047810	8	0583.0	0330047811	9	0264.0	0330047811	9	0493.0
0330047810	8	0377.0	0330047810	8	0584.0	0330047811	9	0265.0	0330047811	9	0494.0
0330047810	8	0381.0	0330047810	8	0587.0	0330047811	9	0268.0	0330047811	9	0497.0
0330047810	8	0383.0	0330047810	8	0592.0	0330047811	9	0269.0	0330047811	9	0503.0
0330047810	8	0395.0	0330047810	8	0594.0	0330047811	9	0272.0	0330047811	9	0517.0
0330047810	8	0396.0	0330047810	8	0613.0	0330047811	9	0276.0	0330047811	9	0518.0
0330047810	8	0399.0	0330047810	8	0614.0	0330047811	9	0288.0	0330047811	9	0521.0
0330047810	8	0400.0	0330047810	8	0617.0	0330047811	9	0289.0	0330047811	9	0522.0
0330047810	8	0402.0	0330047810	8	0618.0	0330047811	9	0292.0	0330047811	9	0525.0
0330047810	8	0403.0	0330047810	8	0621.0	0330047811	9	0293.0	0330047811	9	0532.0
0330047810	8	0409.0	0330047810	8	0625.0	0330047811	9	0296.0	0330047811	9	0548.0
0330047810	8	0411.0	0330047810	8	0627.0	0330047811	9	0302.0	0330047811	9	0549.0

PART NBR.	ITEM	PAGE	PART NBR.	ITEM	PAGE	PART NBR.	ITEM	PAGE	PART NBR.	ITEM	PAGE
0330047811	9	0552.0	0330047812	20	0251.0	0330047812	20	0436.0	0330047812	20	0657.0
0330047811	9	0553.0	0330047812	20	0252.0	0330047812	20	0438.0	0330047812	20	0659.0
0330047811	9	0556.0	0330047812	20	0264.0	0330047812	20	0453.0	0330047812	20	0678.0
0330047811	9	0562.0	0330047812	20	0265.0	0330047812	20	0454.0	0330047812	20	0679.0
0330047811	9	0579.0	0330047812	20	0268.0	0330047812	20	0457.0	0330047812	20	0682.0
0330047811	9	0580.0	0330047812	20	0269.0	0330047812	20	0458.0	0330047812	20	0683.0
0330047811	9	0583.0	0330047812	20	0272.0	0330047812	20	0460.0	0330047812	20	0686.0
0330047811	9	0584.0	0330047812	20	0274.0	0330047812	20	0461.0	0330047812	20	0690.0
0330047811	9	0587.0	0330047812	20	0276.0	0330047812	20	0467.0	0330047812	20	0692.0
0330047811	9	0594.0	0330047812	20	0288.0	0330047812	20	0469.0	0330047812	20	0712.0
0330047811	9	0613.0	0330047812	20	0289.0	0330047812	20	0489.0	0330047812	20	0713.0
0330047811	9	0614.0	0330047812	20	0292.0	0330047812	20	0490.0	0330047812	20	0716.0
0330047811	9	0617.0	0330047812	20	0293.0	0330047812	20	0493.0	0330047812	20	0717.0
0330047811	9	0618.0	0330047812	20	0296.0	0330047812	20	0494.0	0330047812	20	0720.0
0330047811	9	0621.0	0330047812	20	0301.0	0330047812	20	0497.0	0330047812	20	0725.0
0330047811	9	0627.0	0330047812	20	0302.0	0330047812	20	0501.0	0330047812	20	0727.0
0330047811	9	0644.0	0330047812	20	0314.0	0330047812	20	0503.0	0330047812	22	0740.0
0330047811	9	0645.0	0330047812	20	0315.0	0330047812	20	0517.0	0330047812	20	0741.0
0330047811	9	0648.0	0330047812	20	0318.0	0330047812	20	0518.0	0330047812	22	0786.0
0330047811	9	0649.0	0330047812	20	0319.0	0330047812	20	0521.0	0330047812	20	0787.0
0330047811	9	0652.0	0330047812	20	0322.0	0330047812	20	0522.0	0331303811	12	0329.0
0330047811	9	0659.0	0330047812	20	0324.0	0330047812	20	0525.0	0331303811	12	0358.0
0330047811	9	0678.0	0330047812	20	0326.0	0330047812	20	0530.0	0331303811	12	0441.0
0330047811	9	0679.0	0330047812	20	0341.0	0330047812	20	0532.0	0331303811	12	0474.0
0330047811	9	0682.0	0330047812	20	0342.0	0330047812	20	0548.0	0331303811	12	0565.0
0330047811	9	0683.0	0330047812	20	0345.0	0330047812	20	0549.0	0331303811	12	0599.0
0330047811	9	0686.0	0330047812	20	0346.0	0330047812	20	0552.0	0331303811	12	0630.0
0330047811	9	0692.0	0330047812	20	0349.0	0330047812	20	0553.0	0331303811	12	0664.0
0330047811	9	0712.0	0330047812	20	0354.0	0330047812	20	0556.0	0331303811	12	0695.0
0330047811	9	0713.0	0330047812	20	0355.0	0330047812	20	0560.0	0331303811	12	0698.0
0330047811	9	0716.0	0330047812	20	0370.0	0330047812	20	0562.0	0331303811	12	0732.0
0330047811	9	0717.0	0330047812	20	0371.0	0330047812	20	0579.0	0331303811	12	0735.0
0330047811	9	0720.0	0330047812	20	0374.0	0330047812	20	0580.0	0331306568	8	0007.0
0330047811	9	0727.0	0330047812	20	0375.0	0330047812	20	0583.0	0331306568	8	0804.0
0330047811	9	0741.0	0330047812	20	0377.0	0330047812	20	0584.0	0331306583	5	0007.0
0330047811	9	0787.0	0330047812	20	0381.0	0330047812	20	0587.0	0331306583	5	0804.0
0330047812	20	0152.0	0330047812	20	0383.0	0330047812	20	0592.0	0331306583	5	0813.0
0330047812	20	0219.0	0330047812	20	0395.0	0330047812	20	0594.0	0331306583	5	0814.0
0330047812	20	0220.0	0330047812	20	0396.0	0330047812	20	0613.0	0331308857	31	0807.0
0330047812	20	0223.0	0330047812	20	0399.0	0330047812	20	0614.0	0331310110	2	0002.0
0330047812	20	0224.0	0330047812	20	0400.0	0330047812	20	0617.0	0331310110	3	0101.0
0330047812	20	0226.0	0330047812	20	0402.0	0330047812	20	0618.0	0331310110	2	0256.0
0330047812	20	0228.0	0330047812	20	0403.0	0330047812	20	0621.0	0331310110	2	0280.0
0330047812	20	0230.0	0330047812	20	0409.0	0330047812	20	0625.0	0331310110	2	0306.0
0330047812	20	0237.0	0330047812	20	0411.0	0330047812	20	0627.0	0331310110	2	0333.0
0330047812	20	0238.0	0330047812	20	0425.0	0330047812	20	0644.0	0331310110	2	0362.0
0330047812	20	0241.0	0330047812	20	0426.0	0330047812	20	0645.0	0331310110	2	0387.0
0330047812	20	0242.0	0330047812	20	0429.0	0330047812	20	0648.0	0331310110	2	0417.0
0330047812	20	0244.0	0330047812	20	0430.0	0330047812	20	0649.0	0331310110	2	0445.0
0330047812	20	0245.0	0330047812	20	0432.0	0330047812	20	0652.0	0331310110	2	0481.0

PART NBR.	ITEM	PAGE	PART NBR.	ITEM	PAGE	PART NBR.	ITEM	PAGE	PART NBR.	ITEM	PAGE
0331310110	2	0509.0	0331349112	1	0496.0	0331349116	17	0565.0	0331349117	18	0630.0
0331310110	2	0540.0	0331349112	1	0500.0	0331349116	16	0586.0	0331349117	15	0651.0
0331310110	2	0571.0	0331349112	1	0524.0	0331349116	16	0591.0	0331349117	15	0656.0
0331310110	2	0605.0	0331349112	1	0529.0	0331349116	17	0599.0	0331349117	18	0664.0
0331310110	2	0636.0	0331349112	1	0555.0	0331349116	16	0620.0	0331349117	15	0685.0
0331310110	2	0670.0	0331349112	1	0559.0	0331349116	16	0624.0	0331349117	15	0689.0
0331310110	2	0704.0	0331349112	2	0565.0	0331349116	17	0630.0	0331349117	18	0695.0
0331310110	2	0799.0	0331349112	1	0586.0	0331349116	16	0651.0	0331349117	18	0698.0
0331310110	2	0806.0	0331349112	1	0591.0	0331349116	16	0656.0	0331349117	15	0719.0
0331311656	32	0143.0	0331349112	2	0599.0	0331349116	17	0664.0	0331349117	15	0724.0
0331311664	50	0143.0	0331349112	1	0620.0	0331349116	16	0685.0	0331349117	18	0732.0
0331311667	76	0143.0	0331349112	1	0624.0	0331349116	16	0689.0	0331349117	18	0735.0
0331319550	10	0156.0	0331349112	2	0630.0	0331349116	17	0695.0	0331349117	15	0740.0
0331327888	13	0143.0	0331349112	1	0651.0	0331349116	17	0698.0	0331349117	15	0743.0
0331327936	52	0143.0	0331349112	1	0656.0	0331349116	16	0719.0	0331349117	15	0786.0
0331327938	2	0143.0	0331349112	2	0664.0	0331349116	16	0724.0	0331349117	15	0790.0
0331332524	9	0740.0	0331349112	1	0685.0	0331349116	17	0732.0	0331352012	1	0155.0
0331332524	9	0786.0	0331349112	1	0689.0	0331349116	17	0735.0	0331352012	DWG	0156.0
0331332525	10	0740.0	0331349112	2	0695.0	0331349116	16	0740.0	0331356717	1	0126.0
0331332525	10	0786.0	0331349112	2	0698.0	0331349116	16	0743.0	0331356717	DWG	0128.0
0331338822	13	0204.0	0331349112	1	0719.0	0331349116	16	0786.0	0331356717	1	0129.0
0331339692	1	0198.0	0331349112	1	0724.0	0331349116	16	0790.0	0331356717	DWG	0130.0
0331339692	DWG	0199.0	0331349112	2	0732.0	0331349117	15	0128.0	0331356717	1	0270.0
0331339693	1	0750.0	0331349112	2	0735.0	0331349117	15	0130.0	0331356717	DWG	0271.0
0331339693	DWG	0752.0	0331349112	1	0740.0	0331349117	18	0201.0	0331356717	1	0294.0
0331340470	2	0199.0	0331349112	1	0743.0	0331349117	18	0206.0	0331356717	DWG	0295.0
0331340470	2	0752.0	0331349112	1	0786.0	0331349117	15	0271.0	0331356717	1	0320.0
0331340471	7	0199.0	0331349112	1	0790.0	0331349117	15	0295.0	0331356717	DWG	0321.0
0331340471	7	0752.0	0331349116	16	0128.0	0331349117	15	0321.0	0331356717	1	0347.0
0331340472	8	0199.0	0331349116	16	0130.0	0331349117	18	0329.0	0331356717	DWG	0348.0
0331340498	20	0199.0	0331349116	17	0201.0	0331349117	15	0348.0	0331356717	1	0378.0
0331340498	20	0752.0	0331349116	17	0206.0	0331349117	18	0358.0	0331356717	DWG	0380.0
0331340525	15	0199.0	0331349116	16	0271.0	0331349117	15	0380.0	0331356717	5	0406.0
0331340525	15	0752.0	0331349116	16	0295.0	0331349117	15	0408.0	0331356717	DWG	0408.0
0331349112	1	0128.0	0331349116	16	0321.0	0331349117	15	0435.0	0331356717	1	0433.0
0331349112	1	0130.0	0331349116	17	0329.0	0331349117	18	0441.0	0331356717	DWG	0435.0
0331349112	5	0201.0	0331349116	16	0348.0	0331349117	15	0466.0	0331356717	5	0464.0
0331349112	5	0206.0	0331349116	17	0358.0	0331349117	18	0474.0	0331356717	DWG	0466.0
0331349112	1	0271.0	0331349116	16	0380.0	0331349117	15	0496.0	0331356717	1	0495.0
0331349112	1	0295.0	0331349116	16	0408.0	0331349117	15	0500.0	0331356717	DWG	0496.0
0331349112	1	0321.0	0331349116	16	0435.0	0331349117	15	0524.0	0331356717	1	0498.0
0331349112	2	0329.0	0331349116	17	0441.0	0331349117	15	0529.0	0331356717	DWG	0500.0
0331349112	1	0348.0	0331349116	16	0466.0	0331349117	15	0555.0	0331356717	1	0523.0
0331349112	2	0358.0	0331349116	17	0474.0	0331349117	15	0559.0	0331356717	DWG	0524.0
0331349112	1	0380.0	0331349116	16	0496.0	0331349117	18	0565.0	0331356717	5	0527.0
0331349112	1	0408.0	0331349116	16	0500.0	0331349117	15	0586.0	0331356717	DWG	0529.0
0331349112	1	0435.0	0331349116	16	0524.0	0331349117	15	0591.0	0331356717	1	0554.0
0331349112	2	0441.0	0331349116	16	0529.0	0331349117	18	0599.0	0331356717	DWG	0555.0
0331349112	1	0466.0	0331349116	16	0555.0	0331349117	15	0620.0	0331356717	1	0557.0
0331349112	2	0474.0	0331349116	16	0559.0	0331349117	15	0624.0	0331356717	DWG	0559.0

PART NBR.	ITEM	PAGE	PART NBR.	ITEM	PAGE	PART NBR.	ITEM	PAGE	PART NBR.	ITEM	PAGE
0331356717	1	0585.0	0331375809	6	0007.0	0331382906	1	0341.0	0331382906	1	0532.0
0331356717	DWG	0586.0	0331375809	6	0804.0	0331382906	1	0342.0	0331382906	1	0548.0
0331356717	5	0589.0	0331377542	33	0143.0	0331382906	1	0345.0	0331382906	1	0549.0
0331356717	DWG	0591.0	0331377542	55	0143.0	0331382906	1	0346.0	0331382906	1	0552.0
0331356717	1	0619.0	0331380290	10	0133.0	0331382906	6	0348.0	0331382906	1	0553.0
0331356717	DWG	0620.0	0331380291	28	0133.0	0331382906	1	0349.0	0331382906	6	0555.0
0331356717	1	0622.0	0331380293	31	0133.0	0331382906	1	0355.0	0331382906	1	0556.0
0331356717	DWG	0624.0	0331380294	19	0133.0	0331382906	1	0370.0	0331382906	6	0559.0
0331356717	1	0650.0	0331380298	13	0133.0	0331382906	1	0371.0	0331382906	1	0562.0
0331356717	DWG	0651.0	0331380299	8	0133.0	0331382906	1	0374.0	0331382906	1	0579.0
0331356717	5	0654.0	0331380300	22	0133.0	0331382906	1	0375.0	0331382906	1	0580.0
0331356717	DWG	0656.0	0331380308	29	0133.0	0331382906	1	0377.0	0331382906	1	0583.0
0331356717	1	0684.0	0331380310	33	0133.0	0331382906	6	0380.0	0331382906	1	0584.0
0331356717	DWG	0685.0	0331380316	32	0133.0	0331382906	1	0383.0	0331382906	6	0586.0
0331356717	1	0687.0	0331382906	6	0128.0	0331382906	1	0395.0	0331382906	1	0587.0
0331356717	DWG	0689.0	0331382906	6	0130.0	0331382906	1	0396.0	0331382906	6	0591.0
0331356717	1	0718.0	0331382906	1	0152.0	0331382906	1	0399.0	0331382906	1	0594.0
0331356717	DWG	0719.0	0331382906	1	0219.0	0331382906	1	0400.0	0331382906	1	0613.0
0331356717	5	0722.0	0331382906	1	0220.0	0331382906	1	0403.0	0331382906	1	0614.0
0331356717	DWG	0724.0	0331382906	1	0223.0	0331382906	6	0408.0	0331382906	1	0617.0
0331356717	2	0742.0	0331382906	1	0224.0	0331382906	1	0411.0	0331382906	1	0618.0
0331356717	DWG	0743.0	0331382906	1	0226.0	0331382906	1	0425.0	0331382906	6	0620.0
0331356717	2	0789.0	0331382906	1	0230.0	0331382906	1	0426.0	0331382906	1	0621.0
0331356717	DWG	0790.0	0331382906	1	0237.0	0331382906	1	0429.0	0331382906	6	0624.0
0331361671	36	0143.0	0331382906	1	0238.0	0331382906	1	0430.0	0331382906	1	0627.0
0331361675	75	0143.0	0331382906	1	0241.0	0331382906	1	0432.0	0331382906	1	0644.0
0331375210	1	0327.0	0331382906	1	0242.0	0331382906	6	0435.0	0331382906	1	0645.0
0331375210	DWG	0329.0	0331382906	1	0245.0	0331382906	1	0438.0	0331382906	1	0648.0
0331375210	1	0356.0	0331382906	1	0252.0	0331382906	1	0453.0	0331382906	1	0649.0
0331375210	DWG	0358.0	0331382906	1	0264.0	0331382906	1	0454.0	0331382906	6	0651.0
0331375210	1	0439.0	0331382906	1	0265.0	0331382906	1	0457.0	0331382906	1	0652.0
0331375210	DWG	0441.0	0331382906	1	0268.0	0331382906	1	0458.0	0331382906	6	0656.0
0331375210	1	0472.0	0331382906	1	0269.0	0331382906	1	0461.0	0331382906	1	0659.0
0331375210	DWG	0474.0	0331382906	6	0271.0	0331382906	6	0466.0	0331382906	1	0678.0
0331375210	1	0563.0	0331382906	1	0272.0	0331382906	1	0469.0	0331382906	1	0679.0
0331375210	DWG	0565.0	0331382906	1	0276.0	0331382906	1	0489.0	0331382906	1	0682.0
0331375210	1	0597.0	0331382906	1	0288.0	0331382906	1	0490.0	0331382906	1	0683.0
0331375210	DWG	0599.0	0331382906	1	0289.0	0331382906	1	0493.0	0331382906	6	0685.0
0331375210	1	0628.0	0331382906	1	0292.0	0331382906	1	0494.0	0331382906	1	0686.0
0331375210	DWG	0630.0	0331382906	1	0293.0	0331382906	6	0496.0	0331382906	6	0689.0
0331375210	1	0662.0	0331382906	6	0295.0	0331382906	1	0497.0	0331382906	1	0692.0
0331375210	DWG	0664.0	0331382906	1	0296.0	0331382906	6	0500.0	0331382906	1	0712.0
0331375210	1	0693.0	0331382906	1	0302.0	0331382906	1	0503.0	0331382906	1	0713.0
0331375210	DWG	0695.0	0331382906	1	0314.0	0331382906	1	0517.0	0331382906	1	0716.0
0331375210	1	0696.0	0331382906	1	0315.0	0331382906	1	0518.0	0331382906	1	0717.0
0331375210	DWG	0698.0	0331382906	1	0318.0	0331382906	1	0521.0	0331382906	6	0719.0
0331375210	1	0730.0	0331382906	1	0319.0	0331382906	1	0522.0	0331382906	1	0720.0
0331375210	DWG	0732.0	0331382906	6	0321.0	0331382906	6	0524.0	0331382906	6	0724.0
0331375210	1	0733.0	0331382906	1	0322.0	0331382906	1	0525.0	0331382906	1	0727.0
0331375210	DWG	0735.0	0331382906	1	0326.0	0331382906	6	0529.0	0331382906	6	0740.0

PART NBR.	ITEM	PAGE	PART NBR.	ITEM	PAGE	PART NBR.	ITEM	PAGE	PART NBR.	ITEM	PAGE
0331382906	1	0741.0	0331382908	5	0264.0	0331382908	5	0454.0	0331382908	2	0651.0
0331382906	6	0743.0	0331382908	5	0265.0	0331382908	5	0457.0	0331382908	5	0652.0
0331382906	6	0786.0	0331382908	5	0268.0	0331382908	5	0458.0	0331382908	2	0656.0
0331382906	1	0787.0	0331382908	5	0269.0	0331382908	5	0461.0	0331382908	5	0659.0
0331382906	6	0790.0	0331382908	2	0271.0	0331382908	2	0466.0	0331382908	5	0678.0
0331382907	5	0128.0	0331382908	5	0272.0	0331382908	5	0469.0	0331382908	5	0679.0
0331382907	5	0130.0	0331382908	5	0276.0	0331382908	5	0489.0	0331382908	5	0682.0
0331382907	6	0201.0	0331382908	5	0288.0	0331382908	5	0490.0	0331382908	5	0683.0
0331382907	6	0206.0	0331382908	5	0289.0	0331382908	5	0493.0	0331382908	2	0685.0
0331382907	5	0271.0	0331382908	5	0292.0	0331382908	5	0494.0	0331382908	5	0686.0
0331382907	5	0295.0	0331382908	5	0293.0	0331382908	2	0496.0	0331382908	2	0689.0
0331382907	5	0321.0	0331382908	2	0295.0	0331382908	5	0497.0	0331382908	5	0692.0
0331382907	5	0348.0	0331382908	5	0296.0	0331382908	2	0500.0	0331382908	5	0712.0
0331382907	5	0380.0	0331382908	5	0302.0	0331382908	5	0503.0	0331382908	5	0713.0
0331382907	5	0408.0	0331382908	5	0314.0	0331382908	5	0517.0	0331382908	5	0716.0
0331382907	5	0435.0	0331382908	5	0315.0	0331382908	5	0518.0	0331382908	5	0717.0
0331382907	5	0466.0	0331382908	5	0318.0	0331382908	5	0521.0	0331382908	2	0719.0
0331382907	5	0496.0	0331382908	5	0319.0	0331382908	5	0522.0	0331382908	5	0720.0
0331382907	5	0500.0	0331382908	2	0321.0	0331382908	2	0524.0	0331382908	2	0724.0
0331382907	5	0524.0	0331382908	5	0322.0	0331382908	5	0525.0	0331382908	5	0727.0
0331382907	5	0529.0	0331382908	5	0326.0	0331382908	2	0529.0	0331382908	5	0741.0
0331382907	5	0555.0	0331382908	5	0341.0	0331382908	5	0532.0	0331382908	2	0743.0
0331382907	5	0559.0	0331382908	5	0342.0	0331382908	5	0548.0	0331382908	5	0787.0
0331382907	5	0586.0	0331382908	5	0345.0	0331382908	5	0549.0	0331382908	2	0790.0
0331382907	5	0591.0	0331382908	5	0346.0	0331382908	5	0552.0	0331382910	2	0201.0
0331382907	5	0620.0	0331382908	2	0348.0	0331382908	5	0553.0	0331382910	2	0206.0
0331382907	5	0624.0	0331382908	5	0349.0	0331382908	2	0555.0	0331382910	23	0740.0
0331382907	5	0651.0	0331382908	5	0355.0	0331382908	5	0556.0	0331382910	23	0786.0
0331382907	5	0656.0	0331382908	5	0370.0	0331382908	2	0559.0	0331382981	1	0151.0
0331382907	5	0685.0	0331382908	5	0371.0	0331382908	5	0562.0	0331382981	DWG	0152.0
0331382907	5	0689.0	0331382908	5	0374.0	0331382908	5	0579.0	0331382981	1	0217.0
0331382907	5	0719.0	0331382908	5	0375.0	0331382908	5	0580.0	0331382981	1	0218.0
0331382907	5	0724.0	0331382908	5	0377.0	0331382908	5	0583.0	0331382981	DWG	0219.0
0331382907	5	0743.0	0331382908	2	0380.0	0331382908	5	0584.0	0331382981	DWG	0220.0
0331382907	5	0790.0	0331382908	5	0383.0	0331382908	2	0586.0	0331382981	4	0221.0
0331382908	2	0128.0	0331382908	5	0395.0	0331382908	5	0587.0	0331382981	4	0222.0
0331382908	2	0130.0	0331382908	5	0396.0	0331382908	2	0591.0	0331382981	DWG	0223.0
0331382908	5	0152.0	0331382908	5	0399.0	0331382908	5	0594.0	0331382981	DWG	0224.0
0331382908	5	0219.0	0331382908	5	0400.0	0331382908	5	0613.0	0331382981	1	0225.0
0331382908	5	0220.0	0331382908	5	0403.0	0331382908	5	0614.0	0331382981	DWG	0226.0
0331382908	5	0223.0	0331382908	2	0408.0	0331382908	5	0617.0	0331382981	2	0227.0
0331382908	5	0224.0	0331382908	5	0411.0	0331382908	5	0618.0	0331382981	DWG	0230.0
0331382908	5	0226.0	0331382908	5	0425.0	0331382908	2	0620.0	0331382981	1	0235.0
0331382908	5	0230.0	0331382908	5	0426.0	0331382908	5	0621.0	0331382981	1	0236.0
0331382908	5	0237.0	0331382908	5	0429.0	0331382908	2	0624.0	0331382981	DWG	0237.0
0331382908	5	0238.0	0331382908	5	0430.0	0331382908	5	0627.0	0331382981	DWG	0238.0
0331382908	5	0241.0	0331382908	5	0432.0	0331382908	5	0644.0	0331382981	4	0239.0
0331382908	5	0242.0	0331382908	2	0435.0	0331382908	5	0645.0	0331382981	4	0240.0
0331382908	5	0245.0	0331382908	5	0438.0	0331382908	5	0648.0	0331382981	DWG	0241.0
0331382908	5	0252.0	0331382908	5	0453.0	0331382908	5	0649.0	0331382981	DWG	0242.0

PART NBR.	ITEM	PAGE	PART NBR.	ITEM	PAGE	PART NBR.	ITEM	PAGE	PART NBR.	ITEM	PAGE
0331382981	1	0243.0	0331382981	5	0351.0	0331382981	1	0487.0	0331382981	DWG	0613.0
0331382981	DWG	0245.0	0331382981	DWG	0355.0	0331382981	9	0488.0	0331382981	DWG	0614.0
0331382981	5	0248.0	0331382981	1	0368.0	0331382981	DWG	0489.0	0331382981	4	0615.0
0331382981	DWG	0252.0	0331382981	9	0369.0	0331382981	DWG	0490.0	0331382981	4	0616.0
0331382981	1	0262.0	0331382981	DWG	0370.0	0331382981	4	0491.0	0331382981	DWG	0617.0
0331382981	9	0263.0	0331382981	DWG	0371.0	0331382981	4	0492.0	0331382981	DWG	0618.0
0331382981	DWG	0264.0	0331382981	4	0372.0	0331382981	DWG	0493.0	0331382981	2	0619.0
0331382981	DWG	0265.0	0331382981	4	0373.0	0331382981	DWG	0494.0	0331382981	DWG	0621.0
0331382981	4	0266.0	0331382981	DWG	0374.0	0331382981	2	0495.0	0331382981	2	0622.0
0331382981	4	0267.0	0331382981	DWG	0375.0	0331382981	DWG	0497.0	0331382981	DWG	0627.0
0331382981	DWG	0268.0	0331382981	1	0376.0	0331382981	2	0498.0	0331382981	1	0642.0
0331382981	DWG	0269.0	0331382981	DWG	0377.0	0331382981	DWG	0503.0	0331382981	9	0643.0
0331382981	2	0270.0	0331382981	2	0378.0	0331382981	1	0515.0	0331382981	DWG	0644.0
0331382981	DWG	0272.0	0331382981	DWG	0383.0	0331382981	9	0516.0	0331382981	DWG	0645.0
0331382981	2	0273.0	0331382981	1	0393.0	0331382981	DWG	0517.0	0331382981	4	0646.0
0331382981	DWG	0276.0	0331382981	9	0394.0	0331382981	DWG	0518.0	0331382981	4	0647.0
0331382981	1	0286.0	0331382981	DWG	0395.0	0331382981	4	0519.0	0331382981	DWG	0648.0
0331382981	9	0287.0	0331382981	DWG	0396.0	0331382981	4	0520.0	0331382981	DWG	0649.0
0331382981	DWG	0288.0	0331382981	4	0397.0	0331382981	DWG	0521.0	0331382981	2	0650.0
0331382981	DWG	0289.0	0331382981	4	0398.0	0331382981	DWG	0522.0	0331382981	DWG	0652.0
0331382981	4	0290.0	0331382981	DWG	0399.0	0331382981	2	0523.0	0331382981	6	0654.0
0331382981	4	0291.0	0331382981	DWG	0400.0	0331382981	DWG	0525.0	0331382981	DWG	0659.0
0331382981	DWG	0292.0	0331382981	1	0401.0	0331382981	6	0527.0	0331382981	1	0676.0
0331382981	DWG	0293.0	0331382981	DWG	0403.0	0331382981	DWG	0532.0	0331382981	9	0677.0
0331382981	2	0294.0	0331382981	6	0406.0	0331382981	1	0546.0	0331382981	DWG	0678.0
0331382981	DWG	0296.0	0331382981	DWG	0411.0	0331382981	9	0547.0	0331382981	DWG	0679.0
0331382981	5	0298.0	0331382981	1	0423.0	0331382981	DWG	0548.0	0331382981	4	0680.0
0331382981	DWG	0302.0	0331382981	9	0424.0	0331382981	DWG	0549.0	0331382981	4	0681.0
0331382981	1	0312.0	0331382981	DWG	0425.0	0331382981	4	0550.0	0331382981	DWG	0682.0
0331382981	9	0313.0	0331382981	DWG	0426.0	0331382981	4	0551.0	0331382981	DWG	0683.0
0331382981	DWG	0314.0	0331382981	4	0427.0	0331382981	DWG	0552.0	0331382981	2	0684.0
0331382981	DWG	0315.0	0331382981	4	0428.0	0331382981	DWG	0553.0	0331382981	DWG	0686.0
0331382981	4	0316.0	0331382981	DWG	0429.0	0331382981	2	0554.0	0331382981	2	0687.0
0331382981	4	0317.0	0331382981	DWG	0430.0	0331382981	DWG	0556.0	0331382981	DWG	0692.0
0331382981	DWG	0318.0	0331382981	1	0431.0	0331382981	2	0557.0	0331382981	1	0710.0
0331382981	DWG	0319.0	0331382981	DWG	0432.0	0331382981	DWG	0562.0	0331382981	9	0711.0
0331382981	2	0320.0	0331382981	2	0433.0	0331382981	1	0577.0	0331382981	DWG	0712.0
0331382981	DWG	0322.0	0331382981	DWG	0438.0	0331382981	9	0578.0	0331382981	DWG	0713.0
0331382981	2	0323.0	0331382981	1	0451.0	0331382981	DWG	0579.0	0331382981	4	0714.0
0331382981	DWG	0326.0	0331382981	9	0452.0	0331382981	DWG	0580.0	0331382981	4	0715.0
0331382981	1	0339.0	0331382981	DWG	0453.0	0331382981	4	0581.0	0331382981	DWG	0716.0
0331382981	9	0340.0	0331382981	DWG	0454.0	0331382981	4	0582.0	0331382981	DWG	0717.0
0331382981	DWG	0341.0	0331382981	4	0455.0	0331382981	DWG	0583.0	0331382981	2	0718.0
0331382981	DWG	0342.0	0331382981	4	0456.0	0331382981	DWG	0584.0	0331382981	DWG	0720.0
0331382981	4	0343.0	0331382981	DWG	0457.0	0331382981	2	0585.0	0331382981	6	0722.0
0331382981	4	0344.0	0331382981	DWG	0458.0	0331382981	DWG	0587.0	0331382981	DWG	0727.0
0331382981	DWG	0345.0	0331382981	1	0459.0	0331382981	6	0589.0	0331382981	6	0739.0
0331382981	DWG	0346.0	0331382981	DWG	0461.0	0331382981	DWG	0594.0	0331382981	DWG	0741.0
0331382981	2	0347.0	0331382981	6	0464.0	0331382981	1	0611.0	0331382981	6	0785.0
0331382981	DWG	0349.0	0331382981	DWG	0469.0	0331382981	9	0612.0	0331382981	DWG	0787.0

PART NBR.	ITEM	PAGE	PART NBR.	ITEM	PAGE	PART NBR.	ITEM	PAGE	PART NBR.	ITEM	PAGE
0331383071	11	0328.0	0361320677	5	0091.0	0370005335	7	0120.0	0390034937	16	0566.0
0331383071	11	0357.0	0361338401	16	0082.0	0370005335	2	0121.0	0390034937	16	0568.0
0331383071	11	0440.0	0361338401	7	0193.0	0370005335	4	0207.0	0390034937	16	0568.0
0331383071	11	0473.0	0361339930	1	0082.0	0370005335	1	0209.0	0390034937	16	0600.0
0331383071	11	0564.0	0361343085	17	0050.0	0370005335	7	0212.0	0390034937	16	0602.0
0331383071	11	0598.0	0361348795	7	0076.0	0370005335	25	0748.0	0390034937	16	0602.0
0331383071	11	0629.0	0361350751	2	0058.0	0370005335	25	0749.0	0390034937	16	0631.0
0331383071	11	0663.0	0361350751	2	0059.0	0390016101	23	0001.0	0390034937	16	0633.0
0331383071	11	0694.0	0361350751	18	0081.0	0390016101	1	0015.0	0390034937	16	0633.0
0331383071	11	0697.0	0361350751	2	0327.0	0390016101	23	0798.0	0390034937	16	0665.0
0331383071	11	0731.0	0361350751	2	0356.0	0390016101	23	0805.0	0390034937	16	0667.0
0331383071	11	0734.0	0361350751	2	0439.0	0390016102	22	0001.0	0390034937	16	0667.0
0331383300	3	0201.0	0361350751	2	0472.0	0390016102	9	0015.0	0390034937	16	0699.0
0331383300	3	0206.0	0361350751	2	0563.0	0390016102	22	0798.0	0390034937	16	0701.0
0331383300	3	0329.0	0361350751	2	0597.0	0390016102	22	0805.0	0390034937	16	0701.0
0331383300	3	0358.0	0361350751	2	0628.0	0390022636	12	0036.0	0411338417	32	0082.0
0331383300	3	0441.0	0361350751	2	0662.0	0390022636	DWG	0037.0	0411408604	A	0033.0
0331383300	3	0474.0	0361350751	2	0693.0	0390022637	7	0037.0	0411408604	A	0034.0
0331383300	3	0565.0	0361350751	2	0696.0	0390022639	1	0037.0	0411408604	A	0035.0
0331383300	3	0599.0	0361350751	2	0730.0	0390032277	35	0005.0	0430024221	7	0172.0
0331383300	3	0630.0	0361350751	2	0733.0	0390032277	36	0014.0	0443001019	9	0156.0
0331383300	3	0664.0	0361350752	15	0080.0	0390032277	7	0025.0	0470007653	2	0176.0
0331383300	3	0695.0	0361350753	6	0192.0	0390032277	22	0076.0	0470012591	46	0809.0
0331383300	3	0698.0	0361350753	3	0208.0	0390032277	4	0187.0	0470012591	46	0810.0
0331383300	3	0732.0	0361350754	4	0192.0	0390032277	35	0802.0	0470021622	2	0174.0
0331383300	3	0735.0	0361351673	31	0132.0	0390032277	35	0809.0	0470021622	14	0176.0
0331384774	22	0007.0	0361352011	25	0196.0	0390032277	35	0810.0	0470042349	16	0176.0
0331384774	22	0804.0	0361379480	24	0058.0	0390033344	27	0014.0	0470042352	12	0176.0
0331384774	22	0813.0	0361379480	24	0059.0	0390034937	13	0010.0	0470049286	16	0202.0
0331384774	22	0814.0	0361384266	12	0100.0	0390034937	16	0253.0	0470049286	26	0754.0
0331385116	16	0019.0	0361384266	82	0100.0	0390034937	16	0277.0	0470049289	6	0202.0
0331389728	8	0201.0	0361384266	12	0102.0	0390034937	16	0303.0	0470049289	29	0754.0
0331389728	8	0206.0	0361384266	12	0103.0	0390034937	16	0330.0	0471303157	6	0036.0
0341345954	15	0036.0	0361384266	12	0807.0	0390034937	16	0359.0	0471305033	6	0176.0
0360005232	38	0170.0	0361384266	82	0807.0	0390034937	16	0359.0	0471305033	9	0176.0
0360005233	39	0170.0	0361391824	DWG	0171.0	0390034937	16	0384.0	0471328954	17	0202.0
0360005234	13	0170.0	0361397464	7	0080.0	0390034937	16	0384.0	0471348492	15	0176.0
0360005235	12	0170.0	0361397852	11	0094.0	0390034937	16	0414.0	0490039025	42	0143.0
0360005236	15	0170.0	0361399506	15	0172.0	0390034937	16	0414.0	0490039056	26	0009.0
0360010781	9	0196.0	0361400721	8	0080.0	0390034937	16	0442.0	0490039056	64	0021.0
0360021236	14	0170.0	0361404070	14	0184.0	0390034937	16	0442.0	0490039056	20	0253.0
0360030479	23	0170.0	0363000066	26	0192.0	0390034937	16	0476.0	0490039056	20	0277.0
0360030480	22	0170.0	0363002065	2	0771.0	0390034937	16	0478.0	0490039056	20	0303.0
0360036361	17	0170.0	0363002065	2	0782.0	0390034937	16	0478.0	0490039056	20	0330.0
0360036362	16	0170.0	0370005335	10	0008.0	0390034937	16	0504.0	0490039056	20	0359.0
0360036782	13	0074.0	0370005335	12	0010.0	0390034937	16	0506.0	0490039056	20	0384.0
0360048365	18	0172.0	0370005335	18	0013.0	0390034937	16	0506.0	0490039056	20	0414.0
0361309022	15	0194.0	0370005335	14	0020.0	0390034937	16	0535.0	0490039056	20	0442.0
0361320677	5	0071.0	0370005335	14	0020.0	0390034937	16	0537.0	0490039056	20	0476.0
0361320677	5	0072.0	0370005335	5	0022.0	0390034937	16	0537.0	0490039056	20	0478.0

PART NBR.	ITEM	PAGE	PART NBR.	ITEM	PAGE	PART NBR.	ITEM	PAGE	PART NBR.	ITEM	PAGE
0490039056	20	0504.0	0511331667	6	0148.0	0610031783	13	0154.0	0620011536	26	0284.0
0490039056	20	0506.0	0511331667	7	0153.0	0610031783	13	0757.0	0620011536	26	0310.0
0490039056	20	0535.0	0511331667	15	0756.0	0610031783	13	0759.0	0620011536	26	0337.0
0490039056	20	0537.0	0511331667	7	0758.0	0610032313	12	0154.0	0620011536	26	0366.0
0490039056	20	0566.0	0511332282	5	0188.0	0610032313	12	0757.0	0620011536	26	0391.0
0490039056	20	0568.0	0511338662	40	0136.0	0610032313	12	0759.0	0620011536	26	0421.0
0490039056	20	0600.0	0511339920	26	0185.0	0610032505	5	0154.0	0620011536	26	0449.0
0490039056	20	0602.0	0511346321	10	0115.0	0610032505	5	0757.0	0620011536	26	0485.0
0490039056	20	0631.0	0513002089	8	0189.0	0610032505	5	0759.0	0620011536	26	0513.0
0490039056	20	0633.0	0541341921	12	0050.0	0610032507	9	0154.0	0620011536	26	0544.0
0490039056	20	0665.0	0550012933	8	0185.0	0610032507	9	0757.0	0620011536	26	0575.0
0490039056	20	0667.0	0550019272	11	0188.0	0610032507	9	0759.0	0620011536	26	0609.0
0490039056	20	0699.0	0550038668	15	0189.0	0610032508	7	0154.0	0620011536	26	0640.0
0490039056	20	0701.0	0550038668	15	0189.0	0610032508	7	0757.0	0620011536	26	0674.0
0491310039	12	0172.0	0551328196	9	0185.0	0610032508	7	0759.0	0620011536	26	0708.0
0491327924	47	0143.0	0561310037	13	0172.0	0610032553	4	0078.0	0620037405	14	0158.0
0491327925	69	0143.0	0561327906	43	0143.0	0610032553	4	0078.0	0620046918	15	0107.0
0491327954	46	0143.0	0561327963	67	0143.0	0610032553	2	0079.0	0620046918	15	0109.0
0491332980	8	0143.0	0561332307	14	0196.0	0610041266	5	0155.0	0620046918	15	0260.0
0491336357	29	0143.0	0561338393	8	0082.0	0610041266	36	0192.0	0620046918	15	0284.0
0491343035	6	0095.0	0561338395	10	0082.0	0610041266	31	0754.0	0620046918	15	0310.0
0491343037	3	0095.0	0561340500	8	0752.0	0610053967	A	0121.0	0620046918	15	0337.0
0491346063	5	0025.0	0561347060	15	0196.0	0610053972	B	0121.0	0620046918	15	0366.0
0491346063	6	0094.0	0561349661	27	0172.0	0610172203	5	0121.0	0620046918	15	0391.0
0491403373	16	0144.0	0561349662	28	0172.0	0610172204	6	0121.0	0620046918	15	0421.0
0501327926	22	0143.0	0563001020	2	0156.0	0610172205	7	0121.0	0620046918	15	0449.0
0501338050	6	0143.0	0600036374	18	0025.0	0610297941	B	0124.0	0620046918	15	0485.0
0501338421	36	0082.0	0601338420	35	0082.0	0610297941	B	0125.0	0620046918	15	0513.0
0501343031	4	0095.0	0601338420	5	0193.0	0610297978	A	0124.0	0620046918	15	0544.0
0501399503	17	0172.0	0601346826	8	0076.0	0610297978	A	0125.0	0620046918	15	0575.0
0510012271	5	0145.0	0601395543	1	0081.0	0611301024	2	0147.0	0620046918	15	0609.0
0510012271	11	0185.0	0601395543	DWG	0082.0	0611304751	A	0149.0	0620046918	15	0640.0
0510012271	17	0190.0	0601397469	5	0080.0	0611309343	8	0149.0	0620046918	15	0674.0
0510012271	6	0191.0	0601397471	9	0080.0	0611335477	4	0154.0	0620046918	15	0708.0
0510012271	12	0194.0	0601397494	6	0080.0	0611335477	4	0757.0	0621301714	17	0144.0
0510012271	11	0777.0	0601398820	23	0076.0	0611335477	4	0759.0	0621301714	1	0165.0
0510012271	11	0797.0	0610005019	8	0120.0	0611335480	14	0154.0	0621305006	3	0015.0
0510012275	6	0089.0	0610005019	10	0121.0	0611335480	14	0757.0	0621305452	32	0112.0
0510013761	11	0145.0	0610008425	10	0154.0	0611335480	14	0759.0	0621379059	B	0128.0
0510015960	22	0009.0	0610008425	10	0757.0	0611372144	1	0121.0	0621379059	B	0130.0
0511305090	9	0117.0	0610008425	10	0759.0	0611372145	9	0121.0	0621379059	A	0152.0
0511305090	32	0122.0	0610018373	37	0001.0	0620006995	3	0078.0	0621379059	A	0201.0
0511320191	9	0097.0	0610018373	37	0798.0	0620006995	3	0078.0	0621379059	A	0206.0
0511321899	4	0185.0	0610018373	37	0805.0	0620006995	1	0079.0	0621379059	A	0219.0
0511321900	2	0185.0	0610031537	A	0154.0	0620007038	3	0001.0	0621379059	A	0220.0
0511329160	12	0145.0	0610031537	A	0757.0	0620007038	3	0798.0	0621379059	A	0223.0
0511331398	6	0148.0	0610031537	A	0759.0	0620007038	3	0805.0	0621379059	A	0224.0
0511331398	7	0153.0	0610031780	8	0154.0	0620011536	26	0107.0	0621379059	A	0226.0
0511331398	15	0756.0	0610031780	8	0757.0	0620011536	26	0109.0	0621379059	A	0230.0
0511331398	7	0758.0	0610031780	8	0759.0	0620011536	26	0260.0	0621379059	A	0237.0

PART NBR.	ITEM	PAGE	PART NBR.	ITEM	PAGE	PART NBR.	ITEM	PAGE	PART NBR.	ITEM	PAGE
0621379059	A	0238.0	0621379059	A	0399.0	0621379059	A	0562.0	0621379059	B	0724.0
0621379059	A	0241.0	0621379059	A	0400.0	0621379059	A	0565.0	0621379059	A	0727.0
0621379059	A	0242.0	0621379059	A	0403.0	0621379059	A	0579.0	0621379059	A	0728.0
0621379059	A	0245.0	0621379059	A	0404.0	0621379059	A	0580.0	0621379059	A	0732.0
0621379059	A	0246.0	0621379059	B	0408.0	0621379059	A	0583.0	0621379059	A	0735.0
0621379059	A	0249.0	0621379059	A	0411.0	0621379059	A	0584.0	0621379059	A	0740.0
0621379059	A	0252.0	0621379059	A	0412.0	0621379059	B	0586.0	0621379059	A	0741.0
0621379059	A	0264.0	0621379059	A	0425.0	0621379059	A	0587.0	0621379059	B	0743.0
0621379059	A	0265.0	0621379059	A	0426.0	0621379059	A	0588.0	0621379059	A	0786.0
0621379059	A	0268.0	0621379059	A	0429.0	0621379059	B	0591.0	0621379059	A	0787.0
0621379059	A	0269.0	0621379059	A	0430.0	0621379059	A	0594.0	0621379059	B	0790.0
0621379059	B	0271.0	0621379059	A	0432.0	0621379059	A	0595.0	0630013625	47	0003.0
0621379059	A	0272.0	0621379059	B	0435.0	0621379059	A	0599.0	0630013625	3	0100.0
0621379059	A	0276.0	0621379059	A	0438.0	0621379059	A	0613.0	0630013625	3	0102.0
0621379059	A	0288.0	0621379059	A	0441.0	0621379059	A	0614.0	0630013625	3	0103.0
0621379059	A	0289.0	0621379059	A	0453.0	0621379059	A	0617.0	0630013625	23	0143.0
0621379059	A	0292.0	0621379059	A	0454.0	0621379059	A	0618.0	0630013625	47	0800.0
0621379059	A	0293.0	0621379059	A	0457.0	0621379059	B	0620.0	0630013625	3	0807.0
0621379059	B	0295.0	0621379059	A	0458.0	0621379059	A	0621.0	0630029380	17	0098.0
0621379059	A	0296.0	0621379059	A	0461.0	0621379059	B	0624.0	0630029380	21	0199.0
0621379059	A	0297.0	0621379059	A	0462.0	0621379059	A	0627.0	0630029380	17	0215.0
0621379059	A	0299.0	0621379059	B	0466.0	0621379059	A	0630.0	0630029380	17	0216.0
0621379059	A	0302.0	0621379059	A	0469.0	0621379059	A	0644.0	0630029380	17	0233.0
0621379059	A	0314.0	0621379059	A	0470.0	0621379059	A	0645.0	0630029380	17	0234.0
0621379059	A	0315.0	0621379059	A	0474.0	0621379059	A	0648.0	0630029380	17	0257.0
0621379059	A	0318.0	0621379059	A	0489.0	0621379059	A	0649.0	0630029380	17	0258.0
0621379059	A	0319.0	0621379059	A	0490.0	0621379059	B	0651.0	0630029380	17	0281.0
0621379059	B	0321.0	0621379059	A	0493.0	0621379059	A	0652.0	0630029380	17	0282.0
0621379059	A	0322.0	0621379059	A	0494.0	0621379059	A	0653.0	0630029380	17	0307.0
0621379059	A	0326.0	0621379059	B	0496.0	0621379059	B	0656.0	0630029380	17	0308.0
0621379059	A	0329.0	0621379059	A	0497.0	0621379059	A	0659.0	0630029380	17	0334.0
0621379059	A	0341.0	0621379059	B	0500.0	0621379059	A	0660.0	0630029380	17	0335.0
0621379059	A	0342.0	0621379059	A	0503.0	0621379059	A	0664.0	0630029380	17	0363.0
0621379059	A	0345.0	0621379059	A	0517.0	0621379059	A	0678.0	0630029380	17	0364.0
0621379059	A	0346.0	0621379059	A	0518.0	0621379059	A	0679.0	0630029380	17	0388.0
0621379059	B	0348.0	0621379059	A	0521.0	0621379059	A	0682.0	0630029380	17	0389.0
0621379059	A	0349.0	0621379059	A	0522.0	0621379059	A	0683.0	0630029380	17	0418.0
0621379059	A	0350.0	0621379059	B	0524.0	0621379059	B	0685.0	0630029380	17	0419.0
0621379059	A	0352.0	0621379059	A	0525.0	0621379059	A	0686.0	0630029380	17	0446.0
0621379059	A	0355.0	0621379059	A	0526.0	0621379059	B	0689.0	0630029380	17	0447.0
0621379059	A	0358.0	0621379059	B	0529.0	0621379059	A	0692.0	0630029380	17	0482.0
0621379059	A	0370.0	0621379059	A	0532.0	0621379059	A	0695.0	0630029380	17	0483.0
0621379059	A	0371.0	0621379059	A	0533.0	0621379059	A	0698.0	0630029380	17	0510.0
0621379059	A	0374.0	0621379059	A	0548.0	0621379059	A	0712.0	0630029380	17	0511.0
0621379059	A	0375.0	0621379059	A	0549.0	0621379059	A	0713.0	0630029380	17	0541.0
0621379059	A	0377.0	0621379059	A	0552.0	0621379059	A	0716.0	0630029380	17	0542.0
0621379059	B	0380.0	0621379059	A	0553.0	0621379059	A	0717.0	0630029380	17	0572.0
0621379059	A	0383.0	0621379059	B	0555.0	0621379059	B	0719.0	0630029380	17	0573.0
0621379059	A	0395.0	0621379059	A	0556.0	0621379059	A	0720.0	0630029380	17	0606.0
0621379059	A	0396.0	0621379059	B	0559.0	0621379059	A	0721.0	0630029380	17	0607.0

PART NBR.	ITEM	PAGE	PART NBR.	ITEM	PAGE	PART NBR.	ITEM	PAGE	PART NBR.	ITEM	PAGE
0630029380	17	0637.0	0631303685	12	0307.0	0631305796	23	0103.0	0631305829	41	0103.0
0630029380	17	0638.0	0631303685	12	0308.0	0631305796	48	0800.0	0631305829	56	0103.0
0630029380	17	0671.0	0631303685	12	0334.0	0631305796	23	0807.0	0631305829	2	0800.0
0630029380	17	0672.0	0631303685	12	0335.0	0631305801	71	0003.0	0631305829	41	0807.0
0630029380	17	0705.0	0631303685	12	0363.0	0631305801	25	0100.0	0631305829	55	0807.0
0630029380	17	0706.0	0631303685	12	0364.0	0631305801	71	0100.0	0631305835	42	0807.0
0630029380	21	0752.0	0631303685	12	0388.0	0631305801	25	0102.0	0631305841	50	0807.0
0630035168	3	0140.0	0631303685	12	0389.0	0631305801	25	0103.0	0631305843	9	0003.0
0630046540	25	0003.0	0631303685	12	0418.0	0631305801	71	0800.0	0631305843	9	0800.0
0630046540	3	0004.0	0631303685	12	0419.0	0631305801	25	0807.0	0631305843	52	0807.0
0630046540	43	0100.0	0631303685	12	0446.0	0631305802	26	0807.0	0631305844	49	0003.0
0630046540	43	0102.0	0631303685	12	0447.0	0631305804	28	0003.0	0631305844	53	0100.0
0630046540	43	0103.0	0631303685	12	0482.0	0631305804	28	0800.0	0631305844	53	0102.0
0630046540	71	0143.0	0631303685	12	0483.0	0631305806	29	0807.0	0631305844	53	0103.0
0630046540	25	0800.0	0631303685	12	0510.0	0631305809	20	0003.0	0631305844	49	0800.0
0630046540	3	0801.0	0631303685	12	0511.0	0631305809	1	0100.0	0631305844	53	0807.0
0630046540	43	0807.0	0631303685	12	0541.0	0631305809	1	0102.0	0631305845	1	0003.0
0630046540	3	0808.0	0631303685	12	0542.0	0631305809	1	0103.0	0631305845	54	0100.0
0630046574	17	0003.0	0631303685	12	0572.0	0631305809	20	0800.0	0631305845	54	0102.0
0630046574	6	0100.0	0631303685	12	0573.0	0631305809	1	0807.0	0631305845	54	0103.0
0630046574	6	0102.0	0631303685	12	0606.0	0631305813	77	0143.0	0631305845	1	0800.0
0630046574	6	0103.0	0631303685	12	0607.0	0631305814	34	0143.0	0631305845	54	0807.0
0630046574	68	0143.0	0631303685	12	0637.0	0631305816	64	0807.0	0631305847	62	0807.0
0630046574	17	0800.0	0631303685	12	0638.0	0631305818	9	0143.0	0631305849	60	0003.0
0630046574	6	0807.0	0631303685	12	0671.0	0631305818	66	0807.0	0631305849	60	0800.0
0630046599	74	0003.0	0631303685	12	0672.0	0631305819	67	0807.0	0631305852	29	0003.0
0630046599	5	0100.0	0631303685	12	0705.0	0631305820	68	0807.0	0631305852	29	0800.0
0630046599	5	0102.0	0631303685	12	0706.0	0631305821	58	0003.0	0631305852	24	0807.0
0630046599	5	0103.0	0631303686	18	0752.0	0631305821	69	0100.0	0631305854	30	0003.0
0630046599	61	0143.0	0631303687	15	0751.0	0631305821	69	0102.0	0631305854	76	0102.0
0630046599	74	0800.0	0631304502	13	0751.0	0631305821	69	0103.0	0631305854	30	0800.0
0630046599	5	0807.0	0631305773	2	0807.0	0631305821	58	0800.0	0631305854	44	0807.0
0630048825	15	0204.0	0631305774	4	0100.0	0631305821	69	0807.0	0631305857	13	0003.0
0631301647	3	0199.0	0631305774	4	0102.0	0631305823	32	0102.0	0631305857	28	0100.0
0631301647	3	0751.0	0631305774	4	0103.0	0631305823	32	0103.0	0631305857	28	0102.0
0631301647	3	0752.0	0631305774	4	0807.0	0631305823	32	0807.0	0631305857	28	0103.0
0631301648	1	0199.0	0631305776	73	0003.0	0631305824	33	0102.0	0631305857	13	0800.0
0631301648	1	0751.0	0631305776	7	0100.0	0631305824	33	0103.0	0631305857	28	0807.0
0631301648	1	0752.0	0631305776	7	0102.0	0631305824	33	0807.0	0631305858	11	0003.0
0631302934	6	0199.0	0631305776	7	0103.0	0631305825	68	0003.0	0631305858	61	0100.0
0631302934	6	0752.0	0631305776	63	0143.0	0631305825	68	0800.0	0631305858	61	0102.0
0631303685	12	0098.0	0631305776	73	0800.0	0631305826	69	0003.0	0631305858	61	0103.0
0631303685	12	0215.0	0631305776	7	0807.0	0631305826	57	0100.0	0631305858	11	0800.0
0631303685	12	0216.0	0631305789	9	0807.0	0631305826	69	0800.0	0631305858	61	0807.0
0631303685	12	0233.0	0631305789	54	0807.0	0631305828	40	0807.0	0631305859	26	0003.0
0631303685	12	0234.0	0631305790	17	0807.0	0631305829	2	0003.0	0631305859	60	0100.0
0631303685	12	0257.0	0631305792	19	0807.0	0631305829	41	0100.0	0631305859	60	0102.0
0631303685	12	0258.0	0631305796	48	0003.0	0631305829	56	0100.0	0631305859	60	0103.0
0631303685	12	0281.0	0631305796	23	0100.0	0631305829	41	0102.0	0631305859	26	0800.0
0631303685	12	0282.0	0631305796	23	0102.0	0631305829	55	0102.0	0631305859	60	0807.0

PART NBR.	ITEM	PAGE	PART NBR.	ITEM	PAGE	PART NBR.	ITEM	PAGE	PART NBR.	ITEM	PAGE
0631305860	27	0003.0	0631308895	65	0100.0	0631308920	10	0102.0	0631309765	50	0003.0
0631305860	59	0100.0	0631308895	65	0102.0	0631308920	10	0103.0	0631309765	50	0800.0
0631305860	59	0102.0	0631308895	65	0103.0	0631308922	8	0100.0	0631309769	16	0100.0
0631305860	59	0103.0	0631308896	66	0100.0	0631308922	8	0102.0	0631309769	16	0102.0
0631305860	27	0800.0	0631308896	66	0102.0	0631308922	8	0103.0	0631309769	16	0103.0
0631305860	59	0807.0	0631308896	66	0103.0	0631308923	A	0100.0	0631309769	16	0807.0
0631305862	39	0003.0	0631308897	68	0100.0	0631308923	A	0102.0	0631309773	42	0003.0
0631305862	39	0100.0	0631308897	68	0102.0	0631308923	A	0103.0	0631309773	42	0800.0
0631305862	39	0800.0	0631308897	68	0103.0	0631308927	31	0100.0	0631309830	43	0003.0
0631305867	10	0807.0	0631308899	32	0100.0	0631308944	67	0100.0	0631309830	43	0800.0
0631305870	A	0807.0	0631308900	66	0003.0	0631308944	67	0102.0	0631309831	A	0003.0
0631307199	64	0143.0	0631308900	66	0800.0	0631308944	67	0103.0	0631309831	A	0800.0
0631308858	39	0807.0	0631308901	33	0100.0	0631309445	13	0100.0	0631309833	72	0003.0
0631308870	2	0100.0	0631308902	40	0100.0	0631309445	13	0103.0	0631309833	35	0100.0
0631308870	2	0102.0	0631308902	40	0102.0	0631309722	44	0003.0	0631309833	72	0800.0
0631308870	2	0103.0	0631308902	40	0103.0	0631309722	44	0800.0	0631311563	64	0003.0
0631308880	9	0100.0	0631308905	24	0003.0	0631309739	37	0003.0	0631311563	64	0800.0
0631308880	9	0102.0	0631308905	45	0100.0	0631309739	37	0800.0	0631311563	70	0807.0
0631308880	9	0103.0	0631308905	45	0102.0	0631309741	77	0003.0	0631311564	71	0807.0
0631308882	46	0003.0	0631308905	45	0103.0	0631309741	26	0100.0	0631311566	74	0102.0
0631308882	17	0100.0	0631308905	24	0800.0	0631309741	26	0102.0	0631321119	54	0003.0
0631308882	17	0102.0	0631308905	45	0807.0	0631309741	26	0103.0	0631321119	54	0800.0
0631308882	17	0103.0	0631308906	23	0003.0	0631309741	77	0800.0	0631321121	10	0003.0
0631308882	46	0800.0	0631308906	46	0100.0	0631309742	40	0003.0	0631321121	10	0800.0
0631308884	53	0003.0	0631308906	46	0102.0	0631309742	40	0800.0	0631321122	14	0003.0
0631308884	19	0100.0	0631308906	46	0103.0	0631309743	62	0003.0	0631321122	14	0800.0
0631308884	19	0102.0	0631308906	23	0800.0	0631309743	62	0800.0	0631321123	91	0807.0
0631308884	19	0103.0	0631308906	46	0807.0	0631309744	18	0003.0	0631321124	36	0003.0
0631308884	53	0800.0	0631308907	44	0100.0	0631309744	18	0800.0	0631321124	36	0800.0
0631308886	21	0100.0	0631308907	44	0102.0	0631309745	65	0003.0	0631322168	73	0807.0
0631308886	21	0102.0	0631308907	44	0103.0	0631309745	38	0100.0	0631324555	2	0098.0
0631308886	21	0103.0	0631308908	21	0003.0	0631309745	38	0102.0	0631324555	2	0215.0
0631308887	22	0100.0	0631308908	48	0100.0	0631309745	38	0103.0	0631324555	2	0216.0
0631308887	22	0102.0	0631308908	48	0102.0	0631309745	65	0800.0	0631324555	2	0233.0
0631308887	22	0103.0	0631308908	48	0103.0	0631309749	56	0003.0	0631324555	2	0234.0
0631308887	22	0807.0	0631308908	21	0800.0	0631309749	56	0800.0	0631324555	2	0257.0
0631308889	75	0003.0	0631308908	48	0807.0	0631309751	67	0003.0	0631324555	2	0258.0
0631308889	75	0800.0	0631308911	50	0100.0	0631309751	67	0800.0	0631324555	2	0281.0
0631308890	29	0100.0	0631308911	50	0102.0	0631309753	35	0003.0	0631324555	2	0282.0
0631308890	29	0102.0	0631308911	50	0103.0	0631309753	35	0800.0	0631324555	2	0307.0
0631308890	29	0103.0	0631308913	52	0100.0	0631309756	6	0003.0	0631324555	2	0308.0
0631308891	36	0100.0	0631308913	52	0102.0	0631309756	6	0800.0	0631324555	2	0334.0
0631308891	36	0102.0	0631308913	52	0103.0	0631309758	5	0003.0	0631324555	2	0335.0
0631308891	36	0103.0	0631308915	62	0100.0	0631309758	5	0800.0	0631324555	2	0363.0
0631308892	37	0100.0	0631308915	62	0102.0	0631309760	63	0003.0	0631324555	2	0364.0
0631308892	37	0102.0	0631308915	62	0103.0	0631309760	63	0800.0	0631324555	2	0388.0
0631308892	37	0103.0	0631308917	24	0100.0	0631309762	61	0003.0	0631324555	2	0389.0
0631308894	63	0100.0	0631308917	24	0102.0	0631309762	61	0800.0	0631324555	2	0418.0
0631308894	63	0102.0	0631308917	24	0103.0	0631309764	4	0003.0	0631324555	2	0419.0
0631308894	63	0103.0	0631308920	10	0100.0	0631309764	4	0800.0	0631324555	2	0446.0

PART NBR.	ITEM	PAGE	PART NBR.	ITEM	PAGE	PART NBR.	ITEM	PAGE	PART NBR.	ITEM	PAGE
0631324555	2	0447.0	0631324561	10	0671.0	0631325518	8	0800.0	0631327325	4	0672.0
0631324555	2	0482.0	0631324561	10	0672.0	0631325518	51	0807.0	0631327325	4	0705.0
0631324555	2	0483.0	0631324561	10	0705.0	0631325602	49	0807.0	0631327325	4	0706.0
0631324555	2	0510.0	0631324561	10	0706.0	0631325608	49	0100.0	0631327325	11	0752.0
0631324555	2	0511.0	0631324564	18	0199.0	0631325608	49	0102.0	0631327668	38	0807.0
0631324555	2	0541.0	0631324565	13	0098.0	0631325608	49	0103.0	0631327670	96	0807.0
0631324555	2	0542.0	0631324565	13	0215.0	0631325609	51	0100.0	0631328815	14	0098.0
0631324555	2	0572.0	0631324565	13	0216.0	0631325609	51	0102.0	0631328815	37	0257.0
0631324555	2	0573.0	0631324565	13	0233.0	0631325609	51	0103.0	0631328815	37	0258.0
0631324555	2	0606.0	0631324565	13	0234.0	0631326136	5	0199.0	0631328815	37	0281.0
0631324555	2	0607.0	0631324565	13	0257.0	0631326136	5	0752.0	0631328815	37	0282.0
0631324555	2	0637.0	0631324565	13	0258.0	0631326139	4	0199.0	0631328815	37	0307.0
0631324555	2	0638.0	0631324565	13	0281.0	0631326139	4	0752.0	0631328815	37	0308.0
0631324555	2	0671.0	0631324565	13	0282.0	0631326157	39	0102.0	0631328815	37	0334.0
0631324555	2	0672.0	0631324565	13	0307.0	0631326157	39	0103.0	0631328815	37	0335.0
0631324555	2	0705.0	0631324565	13	0308.0	0631327325	4	0098.0	0631328815	37	0363.0
0631324555	2	0706.0	0631324565	13	0334.0	0631327325	11	0199.0	0631328815	37	0364.0
0631324561	10	0098.0	0631324565	13	0335.0	0631327325	4	0215.0	0631328815	37	0388.0
0631324561	10	0215.0	0631324565	13	0363.0	0631327325	4	0216.0	0631328815	37	0389.0
0631324561	10	0216.0	0631324565	13	0364.0	0631327325	4	0233.0	0631328815	37	0418.0
0631324561	10	0233.0	0631324565	13	0388.0	0631327325	4	0234.0	0631328815	37	0419.0
0631324561	10	0234.0	0631324565	13	0389.0	0631327325	4	0257.0	0631328815	37	0446.0
0631324561	10	0257.0	0631324565	13	0418.0	0631327325	4	0258.0	0631328815	37	0447.0
0631324561	10	0258.0	0631324565	13	0419.0	0631327325	4	0281.0	0631328815	37	0482.0
0631324561	10	0281.0	0631324565	13	0446.0	0631327325	4	0282.0	0631328815	37	0483.0
0631324561	10	0282.0	0631324565	13	0447.0	0631327325	4	0307.0	0631328815	37	0510.0
0631324561	10	0307.0	0631324565	13	0482.0	0631327325	4	0308.0	0631328815	37	0511.0
0631324561	10	0308.0	0631324565	13	0483.0	0631327325	4	0334.0	0631328815	37	0541.0
0631324561	10	0334.0	0631324565	13	0510.0	0631327325	4	0335.0	0631328815	37	0542.0
0631324561	10	0335.0	0631324565	13	0511.0	0631327325	4	0363.0	0631328815	37	0572.0
0631324561	10	0363.0	0631324565	13	0541.0	0631327325	4	0364.0	0631328815	37	0573.0
0631324561	10	0364.0	0631324565	13	0542.0	0631327325	4	0388.0	0631328815	37	0606.0
0631324561	10	0388.0	0631324565	13	0572.0	0631327325	4	0389.0	0631328815	37	0607.0
0631324561	10	0389.0	0631324565	13	0573.0	0631327325	4	0418.0	0631328815	37	0637.0
0631324561	10	0418.0	0631324565	13	0606.0	0631327325	4	0419.0	0631328815	37	0638.0
0631324561	10	0419.0	0631324565	13	0607.0	0631327325	4	0446.0	0631328815	37	0671.0
0631324561	10	0446.0	0631324565	13	0637.0	0631327325	4	0447.0	0631328815	37	0672.0
0631324561	10	0447.0	0631324565	13	0638.0	0631327325	4	0482.0	0631328815	37	0705.0
0631324561	10	0482.0	0631324565	13	0671.0	0631327325	4	0483.0	0631328815	37	0706.0
0631324561	10	0483.0	0631324565	13	0672.0	0631327325	4	0510.0	0631328816	15	0098.0
0631324561	10	0510.0	0631324565	13	0705.0	0631327325	4	0511.0	0631328816	36	0257.0
0631324561	10	0511.0	0631324565	13	0706.0	0631327325	4	0541.0	0631328816	36	0258.0
0631324561	10	0541.0	0631325025	73	0102.0	0631327325	4	0542.0	0631328816	36	0281.0
0631324561	10	0542.0	0631325060	3	0003.0	0631327325	4	0572.0	0631328816	36	0282.0
0631324561	10	0572.0	0631325060	56	0102.0	0631327325	4	0573.0	0631328816	36	0307.0
0631324561	10	0573.0	0631325060	3	0800.0	0631327325	4	0606.0	0631328816	36	0308.0
0631324561	10	0606.0	0631325060	56	0807.0	0631327325	4	0607.0	0631328816	36	0334.0
0631324561	10	0607.0	0631325517	7	0003.0	0631327325	4	0637.0	0631328816	36	0335.0
0631324561	10	0637.0	0631325517	7	0800.0	0631327325	4	0638.0	0631328816	36	0363.0
0631324561	10	0638.0	0631325518	8	0003.0	0631327325	4	0671.0	0631328816	36	0364.0

PART NBR.	ITEM	PAGE	PART NBR.	ITEM	PAGE	PART NBR.	ITEM	PAGE	PART NBR.	ITEM	PAGE
0631328816	36	0388.0	0631333156	7	0606.0	0631333633	30	0308.0	0631394087	6	0215.0
0631328816	36	0389.0	0631333156	7	0637.0	0631333633	30	0334.0	0631394087	6	0216.0
0631328816	36	0418.0	0631333156	7	0671.0	0631333633	30	0335.0	0631394087	6	0233.0
0631328816	36	0419.0	0631333156	7	0705.0	0631333633	30	0363.0	0631394087	6	0234.0
0631328816	36	0446.0	0631333162	25	0215.0	0631333633	30	0364.0	0631394087	6	0257.0
0631328816	36	0447.0	0631333162	25	0216.0	0631333633	30	0388.0	0631394087	6	0258.0
0631328816	36	0482.0	0631333162	25	0233.0	0631333633	30	0389.0	0631394087	6	0281.0
0631328816	36	0483.0	0631333162	25	0234.0	0631333633	30	0418.0	0631394087	6	0282.0
0631328816	36	0510.0	0631333162	25	0257.0	0631333633	30	0419.0	0631394087	6	0307.0
0631328816	36	0511.0	0631333162	25	0258.0	0631333633	30	0446.0	0631394087	6	0308.0
0631328816	36	0541.0	0631333162	25	0281.0	0631333633	30	0447.0	0631394087	6	0334.0
0631328816	36	0542.0	0631333162	25	0282.0	0631333633	30	0482.0	0631394087	6	0335.0
0631328816	36	0572.0	0631333162	25	0307.0	0631333633	30	0483.0	0631394087	6	0363.0
0631328816	36	0573.0	0631333162	25	0308.0	0631333633	30	0510.0	0631394087	6	0364.0
0631328816	36	0606.0	0631333162	25	0334.0	0631333633	30	0511.0	0631394087	6	0388.0
0631328816	36	0607.0	0631333162	25	0335.0	0631333633	30	0541.0	0631394087	6	0389.0
0631328816	36	0637.0	0631333162	25	0363.0	0631333633	30	0542.0	0631394087	6	0418.0
0631328816	36	0638.0	0631333162	25	0364.0	0631333633	30	0572.0	0631394087	6	0419.0
0631328816	36	0671.0	0631333162	25	0388.0	0631333633	30	0573.0	0631394087	6	0446.0
0631328816	36	0672.0	0631333162	25	0389.0	0631333633	30	0606.0	0631394087	6	0447.0
0631328816	36	0705.0	0631333162	25	0418.0	0631333633	30	0607.0	0631394087	6	0482.0
0631328816	36	0706.0	0631333162	25	0419.0	0631333633	30	0637.0	0631394087	6	0483.0
0631332280	41	0003.0	0631333162	25	0446.0	0631333633	30	0638.0	0631394087	6	0510.0
0631332280	41	0800.0	0631333162	25	0447.0	0631333633	30	0671.0	0631394087	6	0511.0
0631332776	57	0143.0	0631333162	25	0482.0	0631333633	30	0672.0	0631394087	6	0541.0
0631332781	B	0143.0	0631333162	25	0483.0	0631333633	30	0705.0	0631394087	6	0542.0
0631332782	65	0143.0	0631333162	25	0510.0	0631333633	30	0706.0	0631394087	6	0572.0
0631332960	14	0102.0	0631333162	25	0511.0	0631336361	73	0143.0	0631394087	6	0573.0
0631332960	93	0807.0	0631333162	25	0541.0	0631336362	C	0143.0	0631394087	6	0606.0
0631332965	42	0100.0	0631333162	25	0542.0	0631340497	19	0199.0	0631394087	6	0607.0
0631332965	42	0102.0	0631333162	25	0572.0	0631340709	20	0100.0	0631394087	6	0637.0
0631332965	42	0103.0	0631333162	25	0573.0	0631340709	20	0102.0	0631394087	6	0638.0
0631333093	75	0102.0	0631333162	25	0606.0	0631340709	20	0103.0	0631394087	6	0671.0
0631333156	7	0098.0	0631333162	25	0607.0	0631340711	15	0003.0	0631394087	6	0672.0
0631333156	7	0215.0	0631333162	25	0637.0	0631340711	15	0800.0	0631394087	6	0705.0
0631333156	7	0216.0	0631333162	25	0638.0	0631340713	20	0807.0	0631394087	6	0706.0
0631333156	7	0233.0	0631333162	25	0671.0	0631341478	5	0170.0	0633001095	16	0751.0
0631333156	7	0234.0	0631333162	25	0672.0	0631341478	10	0775.0	0633005160	15	0807.0
0631333156	7	0257.0	0631333162	25	0705.0	0631341478	10	0795.0	0650021269	9	0760.0
0631333156	7	0281.0	0631333162	25	0706.0	0631343588	65	0807.0	0650021468	9	0761.0
0631333156	7	0307.0	0631333274	8	0807.0	0631356771	15	0100.0	0650040585	13	0304.0
0631333156	7	0334.0	0631333633	30	0215.0	0631356771	15	0102.0	0650040585	13	0331.0
0631333156	7	0363.0	0631333633	30	0216.0	0631356771	15	0103.0	0650040585	13	0415.0
0631333156	7	0388.0	0631333633	30	0233.0	0631370371	35	0102.0	0650040585	13	0443.0
0631333156	7	0418.0	0631333633	30	0234.0	0631370371	35	0103.0	0650040585	13	0536.0
0631333156	7	0446.0	0631333633	30	0257.0	0631376619	50	0807.0	0650040585	13	0567.0
0631333156	7	0482.0	0631333633	30	0258.0	0631381292	1	0204.0	0650040585	13	0603.0
0631333156	7	0510.0	0631333633	30	0281.0	0631392679	70	0003.0	0650040585	13	0634.0
0631333156	7	0541.0	0631333633	30	0282.0	0631392679	70	0800.0	0650040585	13	0666.0
0631333156	7	0572.0	0631333633	30	0307.0	0631394087	6	0098.0	0650040585	13	0668.0

PART NBR.	ITEM	PAGE	PART NBR.	ITEM	PAGE	PART NBR.	ITEM	PAGE	PART NBR.	ITEM	PAGE
0650040585	13	0700.0	0700014289	17	0019.0	0840021417	4	0169.0	0841324390	14	0169.0
0650040585	13	0702.0	0700014292	13	0024.0	0840021418	7	0169.0	0841332641	9	0775.0
0650040585	17	0760.0	0700014292	8	0052.0	0840021421	12	0775.0	0841332641	9	0795.0
0650182532	12	0760.0	0700014292	3	0153.0	0840021421	12	0795.0	0841332642	24	0775.0
0651342829	22	0760.0	0700014292	34	0174.0	0840021425	42	0169.0	0841332642	24	0795.0
0651348037	19	0076.0	0700014292	11	0756.0	0840021441	13	0169.0	0841332643	23	0775.0
0651352814	19	0760.0	0700014292	3	0758.0	0840021442	12	0169.0	0841332643	23	0795.0
0651392734	12	0761.0	0700014295	3	0036.0	0840021443	11	0169.0	0841332644	22	0775.0
0651392735	12	0762.0	0700014295	42	0157.0	0840021444	10	0169.0	0841332644	22	0795.0
0653002900	20	0081.0	0700047863	18	0021.0	0840021445	9	0169.0	0841332646	3	0775.0
0661338834	3	0085.0	0701338390	5	0082.0	0840021446	8	0169.0	0841332646	3	0795.0
0661338836	4	0085.0	0720035672	24	0055.0	0840021447	6	0169.0	0841332647	46	0169.0
0661339127	E	0086.0	0730050579	12	0304.0	0840021448	5	0169.0	0841332648	27	0775.0
0661339128	F	0086.0	0730050579	12	0331.0	0840021449	3	0169.0	0841332648	27	0795.0
0661376987	5	0085.0	0730050579	12	0415.0	0840021450	2	0169.0	0841332678	1	0169.0
0661376987	DWG	0086.0	0730050579	12	0443.0	0840021451	15	0169.0	0841337296	25	0775.0
0661377023	1	0085.0	0730050579	12	0536.0	0840021452	16	0169.0	0841337296	25	0795.0
0661388444	J	0086.0	0730050579	12	0567.0	0840021453	17	0169.0	0841339416	3	0170.0
0661388446	G	0086.0	0730050579	12	0603.0	0840021454	32	0169.0	0841340040	16	0172.0
0661388447	B	0086.0	0730050579	12	0634.0	0840021455	19	0169.0	0841344092	1	0170.0
0661388448	C	0086.0	0730050579	12	0666.0	0840021456	20	0169.0	0841346779	2	0775.0
0661388449	H	0086.0	0730050579	12	0668.0	0840021457	21	0169.0	0841346779	2	0795.0
0661388451	D	0086.0	0730050579	12	0700.0	0840021458	22	0169.0	0841346780	1	0775.0
0661388656	I	0086.0	0730050579	12	0702.0	0840021459	23	0169.0	0841346780	1	0795.0
0700014286	1	0024.0	0731376452	20	0172.0	0840021460	24	0169.0	0841378734	7	0775.0
0700014286	2	0046.0	0731399469	21	0172.0	0840021461	25	0169.0	0841378734	7	0795.0
0700014286	10	0205.0	0731399475	23	0172.0	0840021462	28	0169.0	0841381358	8	0775.0
0700014287	19	0197.0	0731399480	19	0172.0	0840021463	30	0169.0	0841381358	8	0795.0
0700014287	9	0200.0	0731399507	22	0172.0	0840021464	27	0169.0	0841396783	29	0171.0
0700014287	8	0231.0	0731399508	24	0172.0	0840032682	5	0775.0	0841396812	42	0171.0
0700014287	8	0279.0	0741402653	2	0029.0	0840032682	5	0795.0	0841399505	2	0172.0
0700014287	16	0304.0	0741402653	2	0030.0	0840032893	47	0169.0	0861338468	2	0155.0
0700014287	16	0331.0	0741402653	2	0031.0	0840033652	18	0169.0	0880280842	10	0097.0
0700014287	8	0332.0	0741402653	2	0816.0	0840037519	6	0775.0	0881340951	2	0129.0
0700014287	8	0386.0	0741402653	2	0817.0	0840037519	6	0795.0	0881341151	30	0122.0
0700014287	16	0415.0	0741402653	2	0818.0	0840037525	28	0775.0	0881341260	6	0122.0
0700014287	16	0443.0	0760020954	9	0043.0	0840037525	28	0795.0	0881341260	1	0765.0
0700014287	8	0444.0	0781338398	13	0082.0	0840037526	4	0775.0	0881341290	20	0136.0
0700014287	8	0508.0	0830037219	9	0021.0	0840037526	4	0795.0	0881341324	40	0122.0
0700014287	16	0536.0	0840008762	10	0172.0	0841303179	C	0121.0	0881341342	15	0775.0
0700014287	16	0567.0	0840021382	26	0169.0	0841303179	4	0172.0	0881341342	15	0795.0
0700014287	8	0570.0	0840021383	29	0169.0	0841303194	1	0172.0	0881341429	4	0129.0
0700014287	16	0603.0	0840021384	31	0169.0	0841304200	6	0172.0	0881341507	7	0122.0
0700014287	16	0634.0	0840021386	9	0172.0	0841304201	3	0172.0	0881341971	4	0378.0
0700014287	8	0635.0	0840021388	13	0775.0	0841304202	11	0172.0	0881341971	2	0406.0
0700014287	16	0666.0	0840021388	13	0795.0	0841305658	D	0121.0	0881341971	4	0433.0
0700014287	16	0668.0	0840021397	37	0169.0	0841306707	29	0172.0	0881341971	2	0464.0
0700014287	16	0700.0	0840021398	38	0169.0	0841306708	30	0172.0	0881341971	4	0498.0
0700014287	16	0702.0	0840021409	11	0775.0	0841306709	31	0172.0	0881341971	2	0527.0
0700014287	8	0703.0	0840021409	11	0795.0	0841322669	5	0172.0	0881341971	4	0557.0

PART NBR.	ITEM	PAGE	PART NBR.	ITEM	PAGE	PART NBR.	ITEM	PAGE	PART NBR.	ITEM	PAGE
0881341971	2	0589.0	0881347454	12	0347.0	0881349986	4	0378.0	0881383117	12	0582.0
0881341971	4	0622.0	0881347454	12	0376.0	0881349986	2	0406.0	0881383117	3	0612.0
0881341971	2	0654.0	0881347454	12	0431.0	0881349986	4	0433.0	0881383117	12	0616.0
0881341971	4	0687.0	0881347454	5	0475.0	0881349986	2	0464.0	0881383117	3	0643.0
0881341971	2	0722.0	0881347454	7	0495.0	0881349986	4	0498.0	0881383117	12	0647.0
0881342041	3	0168.0	0881347454	12	0523.0	0881349986	2	0527.0	0881383117	3	0677.0
0881342125	17	0187.0	0881347454	7	0554.0	0881349986	4	0557.0	0881383117	12	0681.0
0881342195	7	0129.0	0881347454	12	0585.0	0881349986	2	0589.0	0881383117	3	0711.0
0881342273	2	0132.0	0881347454	7	0619.0	0881349986	4	0622.0	0881383117	12	0715.0
0881342358	2	0765.0	0881347454	12	0650.0	0881349986	2	0654.0	0881383150	15	0005.0
0881342397	11	0157.0	0881347454	7	0684.0	0881349986	4	0687.0	0881383150	15	0802.0
0881342670	5	0129.0	0881347454	12	0718.0	0881349986	2	0722.0	0881383150	15	0809.0
0881342678	8	0142.0	0881347521	5	0222.0	0881350159	4	0141.0	0881383150	15	0810.0
0881342839	5	0769.0	0881347521	5	0240.0	0881350269	1	0144.0	0881403217	3	0203.0
0881342839	5	0780.0	0881347521	5	0267.0	0881352429	6	0157.0	0883001001	14	0146.0
0881343063	2	0151.0	0881347521	5	0291.0	0881352489	26	0132.0	0883001002	2	0146.0
0881343276	5	0151.0	0881347521	5	0317.0	0881352555	7	0203.0	0883001936	2	0205.0
0881343276	10	0327.0	0881347521	5	0344.0	0881370993	21	0750.0	0883002173	22	0142.0
0881343276	10	0356.0	0881347521	5	0373.0	0881374579	27	0132.0	0883002381	1	0205.0
0881343276	10	0563.0	0881347521	5	0398.0	0881382787	21	0142.0	0883003931	18	0077.0
0881343276	10	0597.0	0881347521	5	0428.0	0881382856	28	0002.0	0910041171	14	0172.0
0881343276	10	0693.0	0881347521	5	0456.0	0881382856	28	0799.0	0940036427	5	0076.0
0881343276	10	0730.0	0881347521	5	0492.0	0881382856	28	0806.0	11H249	2	0037.0
0881343492	18	0132.0	0881347521	5	0520.0	0881383117	2	0218.0	1190285373	6	0124.0
0881343888	29	0002.0	0881347521	5	0551.0	0881383117	13	0222.0	1190285373	6	0125.0
0881343888	29	0799.0	0881347521	5	0582.0	0881383117	2	0236.0	1190286237	4	0754.0
0881343888	29	0806.0	0881347521	5	0616.0	0881383117	13	0240.0	1190286246	15	0754.0
0881345343	6	0327.0	0881347521	5	0647.0	0881383117	3	0263.0	1190286277	1	0755.0
0881345343	6	0356.0	0881347521	5	0681.0	0881383117	12	0267.0	1190286278	3	0755.0
0881345343	6	0563.0	0881347521	5	0715.0	0881383117	3	0287.0	1190297040	2	0755.0
0881345343	6	0597.0	0881347664	27	0136.0	0881383117	12	0291.0	1190297040	2	0793.0
0881345343	6	0693.0	0881347807	3	0243.0	0881383117	3	0313.0	1190297582	27	0202.0
0881345343	6	0730.0	0881347807	6	0248.0	0881383117	12	0317.0	1190316010	35	0202.0
0881347303	20	0750.0	0881347807	4	0294.0	0881383117	3	0340.0	1190319385	9	0187.0
0881347314	2	0164.0	0881347807	6	0298.0	0881383117	12	0344.0	1190319802	5	0202.0
0881347410	4	0270.0	0881347807	4	0347.0	0881383117	3	0369.0	1190325978	13	0202.0
0881347410	6	0294.0	0881347807	6	0351.0	0881383117	12	0373.0	1190326362	10	0146.0
0881347410	4	0320.0	0881347807	3	0401.0	0881383117	3	0394.0	1190326495	1	0202.0
0881347410	6	0347.0	0881347807	10	0406.0	0881383117	12	0398.0	1190326520	31	0202.0
0881347410	4	0495.0	0881347807	3	0459.0	0881383117	3	0424.0	1190326521	32	0202.0
0881347410	6	0523.0	0881347807	10	0464.0	0881383117	12	0428.0	1190330590	1	0737.0
0881347410	4	0554.0	0881347807	4	0523.0	0881383117	3	0452.0	1190330903	DWG	0773.0
0881347410	6	0585.0	0881347807	10	0527.0	0881383117	12	0456.0	1190330903	DWG	0784.0
0881347410	4	0619.0	0881347807	4	0585.0	0881383117	3	0488.0	1190331180	DWG	0202.0
0881347410	6	0650.0	0881347807	10	0589.0	0881383117	12	0492.0	1191340560	5	0197.0
0881347410	4	0684.0	0881347807	4	0650.0	0881383117	3	0516.0	1191364728	11	0020.0
0881347410	6	0718.0	0881347807	10	0654.0	0881383117	12	0520.0	1191370124	DWG	0737.0
0881347454	7	0270.0	0881347807	4	0718.0	0881383117	3	0547.0	1191371309	21	0202.0
0881347454	12	0294.0	0881347807	10	0722.0	0881383117	12	0551.0	1191382432	15	0076.0
0881347454	7	0320.0	0881348114	7	0208.0	0881383117	3	0578.0	1191385661	1	0738.0

PART NBR.	ITEM	PAGE	PART NBR.	ITEM	PAGE	PART NBR.	ITEM	PAGE	PART NBR.	ITEM	PAGE
1191385662	DWG	0738.0	12H301	7	0256.0	12H301	7	0387.0	12H301	13	0527.0
1191392058	3	0793.0	12H301	12	0262.0	12H301	12	0393.0	12H301	14	0535.0
1191392565	33	0172.0	12H301	10	0263.0	12H301	10	0394.0	12H301	10	0536.0
1191396297	25	0019.0	12H301	24	0266.0	12H301	24	0397.0	12H301	14	0537.0
1191396313	26	0019.0	12H301	1	0267.0	12H301	1	0398.0	12H301	5	0538.0
1193000449	1	0773.0	12H301	18	0270.0	12H301	10	0401.0	12H301	7	0540.0
1193000449	1	0784.0	12H301	5	0273.0	12H301	13	0406.0	12H301	7	0540.0
12H236	20	0020.0	12H301	14	0277.0	12H301	14	0414.0	12H301	12	0546.0
12H246	11	0087.0	12H301	5	0278.0	12H301	10	0415.0	12H301	10	0547.0
12H246	7	0093.0	12H301	7	0280.0	12H301	7	0417.0	12H301	24	0550.0
12H246	18	0211.0	12H301	7	0280.0	12H301	7	0417.0	12H301	1	0551.0
12H294	29	0132.0	12H301	12	0286.0	12H301	12	0423.0	12H301	18	0554.0
12H294	3	0736.0	12H301	10	0287.0	12H301	10	0424.0	12H301	13	0557.0
12H294	3	0737.0	12H301	24	0290.0	12H301	24	0427.0	12H301	14	0566.0
12H294	3	0738.0	12H301	1	0291.0	12H301	1	0428.0	12H301	10	0567.0
12H301	19	0009.0	12H301	19	0294.0	12H301	7	0431.0	12H301	14	0568.0
12H301	22	0010.0	12H301	10	0298.0	12H301	13	0433.0	12H301	5	0569.0
12H301	21	0014.0	12H301	14	0303.0	12H301	14	0442.0	12H301	7	0571.0
12H301	15	0016.0	12H301	10	0304.0	12H301	10	0443.0	12H301	7	0571.0
12H301	19	0019.0	12H301	7	0306.0	12H301	7	0445.0	12H301	12	0577.0
12H301	15	0021.0	12H301	7	0306.0	12H301	7	0445.0	12H301	10	0578.0
12H301	9	0042.0	12H301	12	0312.0	12H301	12	0451.0	12H301	24	0581.0
12H301	38	0045.0	12H301	10	0313.0	12H301	10	0452.0	12H301	1	0582.0
12H301	13	0046.0	12H301	24	0316.0	12H301	24	0455.0	12H301	19	0585.0
12H301	7	0097.0	12H301	1	0317.0	12H301	1	0456.0	12H301	13	0589.0
12H301	4	0108.0	12H301	18	0320.0	12H301	10	0459.0	12H301	14	0600.0
12H301	12	0126.0	12H301	5	0323.0	12H301	13	0464.0	12H301	5	0601.0
12H301	31	0129.0	12H301	14	0330.0	12H301	14	0476.0	12H301	14	0602.0
12H301	26	0202.0	12H301	10	0331.0	12H301	5	0477.0	12H301	10	0603.0
12H301	4	0205.0	12H301	7	0333.0	12H301	14	0478.0	12H301	7	0605.0
12H301	6	0207.0	12H301	7	0333.0	12H301	5	0479.0	12H301	7	0605.0
12H301	7	0214.0	12H301	12	0339.0	12H301	7	0481.0	12H301	12	0611.0
12H301	7	0214.0	12H301	10	0340.0	12H301	7	0481.0	12H301	10	0612.0
12H301	12	0217.0	12H301	24	0343.0	12H301	12	0487.0	12H301	24	0615.0
12H301	6	0218.0	12H301	1	0344.0	12H301	10	0488.0	12H301	1	0616.0
12H301	16	0221.0	12H301	19	0347.0	12H301	24	0491.0	12H301	18	0619.0
12H301	1	0222.0	12H301	10	0351.0	12H301	1	0492.0	12H301	13	0622.0
12H301	7	0225.0	12H301	14	0359.0	12H301	18	0495.0	12H301	14	0631.0
12H301	5	0227.0	12H301	5	0360.0	12H301	13	0498.0	12H301	5	0632.0
12H301	7	0232.0	12H301	7	0362.0	12H301	14	0504.0	12H301	14	0633.0
12H301	7	0232.0	12H301	7	0362.0	12H301	5	0505.0	12H301	10	0634.0
12H301	12	0235.0	12H301	12	0368.0	12H301	14	0506.0	12H301	7	0636.0
12H301	6	0236.0	12H301	10	0369.0	12H301	5	0507.0	12H301	7	0636.0
12H301	16	0239.0	12H301	24	0372.0	12H301	7	0509.0	12H301	12	0642.0
12H301	1	0240.0	12H301	1	0373.0	12H301	7	0509.0	12H301	10	0643.0
12H301	10	0243.0	12H301	7	0376.0	12H301	12	0515.0	12H301	24	0646.0
12H301	10	0248.0	12H301	13	0378.0	12H301	10	0516.0	12H301	1	0647.0
12H301	14	0253.0	12H301	14	0384.0	12H301	24	0519.0	12H301	19	0650.0
12H301	5	0254.0	12H301	5	0385.0	12H301	1	0520.0	12H301	13	0654.0
12H301	7	0256.0	12H301	7	0387.0	12H301	19	0523.0	12H301	14	0665.0

PART NBR.	ITEM	PAGE	PART NBR.	ITEM	PAGE	PART NBR.	ITEM	PAGE	PART NBR.	ITEM	PAGE
12H301	10	0666.0	12H302	8	0202.0	12H304	23	0749.0	14H1040	18	0310.0
12H301	14	0667.0	12H302	16	0748.0	12H304	5	0788.0	14H1040	13	0312.0
12H301	10	0668.0	12H302	16	0749.0	12H304	5	0791.0	14H1040	11	0313.0
12H301	7	0670.0	12H303	16	0011.0	12H304	30	0798.0	14H1040	8	0316.0
12H301	7	0670.0	12H303	11	0015.0	12H304	30	0805.0	14H1040	8	0317.0
12H301	12	0676.0	12H303	25	0040.0	12H315	23	0080.0	14H1040	19	0320.0
12H301	10	0677.0	12H303	16	0048.0	12M7012	12	0772.0	14H1040	6	0323.0
12H301	24	0680.0	12H303	31	0142.0	12M7012	12	0783.0	14H1040	13	0330.0
12H301	1	0681.0	12H303	21	0144.0	12M7060	32	0065.0	14H1040	18	0337.0
12H301	18	0684.0	12H304	30	0001.0	12M7066	50	0014.0	14H1040	13	0339.0
12H301	13	0687.0	12H304	14	0010.0	12M7084	52	0192.0	14H1040	11	0340.0
12H301	14	0699.0	12H304	13	0012.0	12M7122	4	0047.0	14H1040	8	0343.0
12H301	10	0700.0	12H304	34	0020.0	1241373370	8	0010.0	14H1040	8	0344.0
12H301	14	0701.0	12H304	62	0021.0	14H1040	21	0010.0	14H1040	20	0347.0
12H301	10	0702.0	12H304	65	0021.0	14H1040	13	0011.0	14H1040	11	0351.0
12H301	7	0704.0	12H304	5	0081.0	14H1040	3	0013.0	14H1040	13	0359.0
12H301	7	0704.0	12H304	9	0085.0	14H1040	31	0013.0	14H1040	18	0366.0
12H301	12	0710.0	12H304	34	0132.0	14H1040	18	0107.0	14H1040	13	0368.0
12H301	10	0711.0	12H304	13	0151.0	14H1040	18	0109.0	14H1040	11	0369.0
12H301	24	0714.0	12H304	28	0174.0	14H1040	13	0126.0	14H1040	8	0372.0
12H301	1	0715.0	12H304	18	0181.0	14H1040	32	0129.0	14H1040	8	0373.0
12H301	19	0718.0	12H304	12	0195.0	14H1040	13	0217.0	14H1040	8	0376.0
12H301	13	0722.0	12H304	22	0196.0	14H1040	9	0218.0	14H1040	14	0378.0
12H301	3	0739.0	12H304	16	0197.0	14H1040	17	0221.0	14H1040	13	0384.0
12H301	3	0750.0	12H304	38	0202.0	14H1040	8	0222.0	14H1040	18	0391.0
12H301	8	0754.0	12H304	11	0253.0	14H1040	8	0225.0	14H1040	13	0393.0
12H301	4	0755.0	12H304	11	0277.0	14H1040	6	0227.0	14H1040	11	0394.0
12H301	16	0764.0	12H304	11	0303.0	14H1040	13	0235.0	14H1040	8	0397.0
12H301	37	0768.0	12H304	11	0330.0	14H1040	9	0236.0	14H1040	8	0398.0
12H301	37	0779.0	12H304	11	0359.0	14H1040	17	0239.0	14H1040	11	0401.0
12H301	3	0785.0	12H304	11	0384.0	14H1040	8	0240.0	14H1040	14	0406.0
12H301	2	0788.0	12H304	11	0414.0	14H1040	11	0243.0	14H1040	13	0414.0
12H301	2	0791.0	12H304	11	0442.0	14H1040	11	0248.0	14H1040	18	0421.0
12H301	4	0793.0	12H304	11	0476.0	14H1040	13	0253.0	14H1040	13	0423.0
12H301	43	0810.0	12H304	11	0478.0	14H1040	18	0260.0	14H1040	11	0424.0
12H302	4	0044.0	12H304	11	0504.0	14H1040	13	0262.0	14H1040	8	0427.0
12H302	7	0044.0	12H304	11	0506.0	14H1040	11	0263.0	14H1040	8	0428.0
12H302	18	0048.0	12H304	11	0535.0	14H1040	8	0266.0	14H1040	8	0431.0
12H302	17	0074.0	12H304	11	0537.0	14H1040	8	0267.0	14H1040	14	0433.0
12H302	20	0076.0	12H304	11	0566.0	14H1040	19	0270.0	14H1040	13	0442.0
12H302	14	0081.0	12H304	11	0568.0	14H1040	6	0273.0	14H1040	18	0449.0
12H302	6	0083.0	12H304	11	0600.0	14H1040	13	0277.0	14H1040	13	0451.0
12H302	19	0141.0	12H304	11	0602.0	14H1040	18	0284.0	14H1040	11	0452.0
12H302	16	0151.0	12H304	11	0631.0	14H1040	13	0286.0	14H1040	8	0455.0
12H302	31	0155.0	12H304	11	0633.0	14H1040	11	0287.0	14H1040	8	0456.0
12H302	12	0187.0	12H304	11	0665.0	14H1040	8	0290.0	14H1040	11	0459.0
12H302	16	0195.0	12H304	11	0667.0	14H1040	8	0291.0	14H1040	14	0464.0
12H302	28	0195.0	12H304	11	0699.0	14H1040	20	0294.0	14H1040	13	0476.0
12H302	17	0196.0	12H304	11	0701.0	14H1040	11	0298.0	14H1040	13	0478.0
12H302	13	0197.0	12H304	23	0748.0	14H1040	13	0303.0	14H1040	18	0485.0

PART NBR.	ITEM	PAGE	PART NBR.	ITEM	PAGE	PART NBR.	ITEM	PAGE	PART NBR.	ITEM	PAGE
14H1040	13	0487.0	14H1040	14	0654.0	14M7272	13	0772.0	19H1990	11	0016.0
14H1040	11	0488.0	14H1040	13	0665.0	14M7272	13	0783.0	19H1990	7	0019.0
14H1040	8	0491.0	14H1040	13	0667.0	14M7275	6	0175.0	19H1990	27	0042.0
14H1040	8	0492.0	14H1040	18	0674.0	14M7296	36	0056.0	19H1991	34	0021.0
14H1040	19	0495.0	14H1040	13	0676.0	14M7298	17	0047.0	19H2218	13	0754.0
14H1040	14	0498.0	14H1040	11	0677.0	14M7298	8	0049.0	19H2218	13	0754.0
14H1040	13	0504.0	14H1040	8	0680.0	14M7298	11	0066.0	19H2411	47	0014.0
14H1040	13	0506.0	14H1040	8	0681.0	14M7298	19	0068.0	19H2411	11	0016.0
14H1040	18	0513.0	14H1040	19	0684.0	14M7298	19	0069.0	19H2454	29	0066.0
14H1040	13	0515.0	14H1040	14	0687.0	14M7298	19	0092.0	19H2472	6	0011.0
14H1040	11	0516.0	14H1040	13	0699.0	14M7298	8	0194.0	19H2472	9	0013.0
14H1040	8	0519.0	14H1040	13	0701.0	14M7303	21	0055.0	19H2472	24	0013.0
14H1040	8	0520.0	14H1040	18	0708.0	14M7303	9	0065.0	19H2472	24	0013.0
14H1040	20	0523.0	14H1040	13	0710.0	14M7303	16	0066.0	19H2472	9	0036.0
14H1040	14	0527.0	14H1040	11	0711.0	14M7303	26	0071.0	19H2472	8	0042.0
14H1040	13	0535.0	14H1040	8	0714.0	14M7303	26	0072.0	19H2472	11	0077.0
14H1040	13	0537.0	14H1040	8	0715.0	14M7303	17	0073.0	19H2472	25	0202.0
14H1040	18	0544.0	14H1040	20	0718.0	14M7303	14	0074.0	19H2472	15	0253.0
14H1040	13	0546.0	14H1040	14	0722.0	14M7309	9	0781.0	19H2472	15	0277.0
14H1040	11	0547.0	14H1040	4	0739.0	14M7327	4	0065.0	19H2472	15	0303.0
14H1040	8	0550.0	14H1040	4	0742.0	14M7360	24	0195.0	19H2472	15	0330.0
14H1040	8	0551.0	14H1040	18	0748.0	14M7375	4	0770.0	19H2472	15	0359.0
14H1040	19	0554.0	14H1040	18	0748.0	14M7375	14	0781.0	19H2472	15	0384.0
14H1040	14	0557.0	14H1040	18	0749.0	14M7376	14	0061.0	19H2472	15	0414.0
14H1040	13	0566.0	14H1040	18	0749.0	14M7376	39	0063.0	19H2472	15	0442.0
14H1040	13	0568.0	14H1040	4	0785.0	14M7478	18	0063.0	19H2472	15	0476.0
14H1040	18	0575.0	14H1040	3	0788.0	15H625	20	0176.0	19H2472	15	0478.0
14H1040	13	0577.0	14H1040	4	0789.0	15H685	17	0176.0	19H2472	15	0504.0
14H1040	11	0578.0	14H1040	3	0791.0	1881339123	A	0086.0	19H2472	15	0506.0
14H1040	8	0581.0	14H1069	6	0737.0	19H1227	24	0001.0	19H2472	15	0535.0
14H1040	8	0582.0	14H1069	6	0738.0	19H1227	16	0074.0	19H2472	15	0537.0
14H1040	20	0585.0	14H1076	14	0013.0	19H1227	11	0187.0	19H2472	15	0566.0
14H1040	14	0589.0	14H1076	63	0021.0	19H1227	24	0798.0	19H2472	15	0568.0
14H1040	13	0600.0	14H605	53	0192.0	19H1227	24	0805.0	19H2472	15	0600.0
14H1040	13	0602.0	14H786	42	0045.0	19H1648	60	0021.0	19H2472	15	0602.0
14H1040	18	0609.0	14H786	19	0048.0	19H1648	6	0085.0	19H2472	15	0631.0
14H1040	13	0611.0	14H786	18	0196.0	19H1648	11	0151.0	19H2472	15	0633.0
14H1040	11	0612.0	14H793	36	0047.0	19H1648	32	0174.0	19H2472	15	0665.0
14H1040	8	0615.0	14H826	12	0748.0	19H1648	24	0748.0	19H2472	15	0667.0
14H1040	8	0616.0	14H826	12	0749.0	19H1648	24	0749.0	19H2472	15	0699.0
14H1040	19	0619.0	14H826	33	0754.0	19H1648	2	0777.0	19H2472	15	0701.0
14H1040	14	0622.0	14H890	2	0124.0	19H1648	2	0797.0	19H2472	5	0737.0
14H1040	13	0631.0	14H890	2	0125.0	19H1791	7	0040.0	19H2472	5	0738.0
14H1040	13	0633.0	14H918	3	0046.0	19H1791	17	0048.0	19H2472	22	0754.0
14H1040	18	0640.0	14M7152	3	0781.0	19H1914	8	0038.0	19H2472	9	0788.0
14H1040	13	0642.0	14M7165	8	0061.0	19H1914	14	0151.0	19H2472	9	0791.0
14H1040	11	0643.0	14M7166	18	0061.0	19H1914	7	0202.0	19H2473	28	0001.0
14H1040	8	0646.0	14M7166	7	0063.0	19H1914	17	0748.0	19H2473	28	0010.0
14H1040	8	0647.0	14M7264	37	0055.0	19H1914	17	0749.0	19H2473	40	0014.0
14H1040	20	0650.0	14M7264	43	0069.0	19H1914	19	0754.0	19H2473	8	0016.0

PART NBR.	ITEM	PAGE	PART NBR.	ITEM	PAGE	PART NBR.	ITEM	PAGE	PART NBR.	ITEM	PAGE
19H2473	10	0017.0	19H2473	15	0654.0	19H2676	14	0012.0	19H2716	2	0020.0
19H2473	9	0046.0	19H2473	15	0666.0	19H2676	6	0013.0	19H2716	18	0176.0
19H2473	5	0106.0	19H2473	15	0668.0	19H2676	35	0020.0	19H2721	19	0115.0
19H2473	10	0179.0	19H2473	5	0673.0	19H2676	66	0021.0	19H2721	7	0116.0
19H2473	8	0203.0	19H2473	15	0700.0	19H2676	17	0024.0	19H2728	4	0012.0
19H2473	9	0231.0	19H2473	15	0702.0	19H2676	44	0045.0	19H2728	19	0020.0
19H2473	12	0243.0	19H2473	9	0703.0	19H2676	25	0048.0	19H2728	41	0045.0
19H2473	12	0248.0	19H2473	5	0707.0	19H2676	13	0075.0	19H2732	38	0021.0
19H2473	5	0259.0	19H2473	21	0718.0	19H2676	34	0122.0	19H2732	4	0175.0
19H2473	9	0279.0	19H2473	15	0722.0	19H2676	39	0122.0	19H2732	12	0764.0
19H2473	5	0283.0	19H2473	10	0746.0	19H2676	15	0197.0	19H2732	34	0768.0
19H2473	21	0294.0	19H2473	10	0747.0	19H2676	11	0202.0	19H2732	34	0779.0
19H2473	12	0298.0	19H2473	28	0798.0	19H2676	11	0202.0	19H2735	10	0013.0
19H2473	15	0304.0	19H2473	28	0805.0	19H2676	12	0253.0	19H2735	9	0016.0
19H2473	5	0309.0	19H2473	44	0809.0	19H2676	12	0277.0	19H2735	36	0021.0
19H2473	15	0331.0	19H2473	44	0810.0	19H2676	12	0303.0	19H2735	24	0024.0
19H2473	9	0332.0	19H2475	8	0134.0	19H2676	12	0330.0	19H2735	57	0050.0
19H2473	5	0336.0	19H2475	18	0151.0	19H2676	12	0359.0	19H2735	2	0198.0
19H2473	21	0347.0	19H2475	12	0746.0	19H2676	12	0384.0	19H2735	4	0200.0
19H2473	12	0351.0	19H2475	12	0747.0	19H2676	12	0414.0	19H2735	3	0205.0
19H2473	5	0365.0	19H2475	16	0750.0	19H2676	12	0442.0	19H2826	34	0045.0
19H2473	9	0386.0	19H2563	6	0002.0	19H2676	12	0476.0	19H2898	18	0009.0
19H2473	5	0390.0	19H2563	26	0005.0	19H2676	12	0478.0	19H2898	9	0013.0
19H2473	12	0401.0	19H2563	6	0099.0	19H2676	12	0504.0	19H2898	14	0021.0
19H2473	15	0406.0	19H2563	17	0101.0	19H2676	12	0506.0	19H2898	9	0036.0
19H2473	15	0415.0	19H2563	22	0132.0	19H2676	12	0535.0	19H2898	37	0045.0
19H2473	5	0420.0	19H2563	18	0142.0	19H2676	12	0537.0	19H2898	44	0050.0
19H2473	15	0443.0	19H2563	6	0799.0	19H2676	12	0566.0	19H2898	34	0202.0
19H2473	9	0444.0	19H2563	26	0802.0	19H2676	12	0568.0	19H2898	17	0253.0
19H2473	5	0448.0	19H2563	6	0806.0	19H2676	12	0600.0	19H2898	2	0254.0
19H2473	12	0459.0	19H2563	26	0809.0	19H2676	12	0602.0	19H2898	17	0277.0
19H2473	15	0464.0	19H2563	26	0810.0	19H2676	12	0631.0	19H2898	2	0278.0
19H2473	5	0484.0	19H2633	14	0019.0	19H2676	12	0633.0	19H2898	17	0303.0
19H2473	9	0508.0	19H2633	14	0019.0	19H2676	12	0665.0	19H2898	9	0304.0
19H2473	5	0512.0	19H2633	31	0021.0	19H2676	12	0667.0	19H2898	17	0330.0
19H2473	21	0523.0	19H2633	28	0024.0	19H2676	12	0699.0	19H2898	9	0331.0
19H2473	15	0527.0	19H2633	29	0042.0	19H2676	12	0701.0	19H2898	17	0359.0
19H2473	15	0536.0	19H2633	8	0085.0	19H2676	1	0754.0	19H2898	2	0360.0
19H2473	5	0543.0	19H2633	8	0155.0	19H2676	36	0754.0	19H2898	17	0384.0
19H2473	15	0567.0	19H2641	40	0020.0	19H2676	11	0764.0	19H2898	2	0385.0
19H2473	9	0570.0	19H2641	58	0045.0	19H2676	21	0768.0	19H2898	17	0414.0
19H2473	5	0574.0	19H2644	9	0009.0	19H2676	21	0768.0	19H2898	9	0415.0
19H2473	21	0585.0	19H2664	2	0015.0	19H2676	21	0779.0	19H2898	17	0442.0
19H2473	15	0589.0	19H2664	14	0202.0	19H2676	21	0779.0	19H2898	9	0443.0
19H2473	15	0603.0	19H2668	24	0021.0	19H2676	6	0788.0	19H2898	17	0476.0
19H2473	5	0608.0	19H2668	30	0024.0	19H2676	6	0791.0	19H2898	2	0477.0
19H2473	15	0634.0	19H2668	8	0025.0	19H2705	11	0011.0	19H2898	17	0478.0
19H2473	9	0635.0	19H2668	59	0050.0	19H2705	8	0040.0	19H2898	2	0479.0
19H2473	5	0639.0	19H2676	32	0010.0	19H2705	40	0047.0	19H2898	17	0504.0
19H2473	21	0650.0	19H2676	5	0011.0	19H2705	15	0048.0	19H2898	2	0505.0

PART NBR.	ITEM	PAGE	PART NBR.	ITEM	PAGE	PART NBR.	ITEM	PAGE	PART NBR.	ITEM	PAGE
19H2898	17	0506.0	19H2993	3	0214.0	19H2993	3	0540.0	19H3158	8	0809.0
19H2898	2	0507.0	19H2993	3	0214.0	19H2993	3	0540.0	19H3158	8	0810.0
19H2898	17	0535.0	19H2993	3	0214.0	19H2993	3	0540.0	19H3188	8	0012.0
19H2898	9	0536.0	19H2993	3	0232.0	19H2993	14	0567.0	19H3188	8	0746.0
19H2898	17	0537.0	19H2993	3	0232.0	19H2993	6	0569.0	19H3188	8	0747.0
19H2898	2	0538.0	19H2993	3	0232.0	19H2993	3	0571.0	19H3188	2	0776.0
19H2898	17	0566.0	19H2993	6	0254.0	19H2993	3	0571.0	19H3188	2	0796.0
19H2898	9	0567.0	19H2993	3	0256.0	19H2993	3	0571.0	19H3196	12	0019.0
19H2898	17	0568.0	19H2993	3	0256.0	19H2993	6	0601.0	19H3217	33	0019.0
19H2898	2	0569.0	19H2993	3	0256.0	19H2993	14	0603.0	19H3217	5	0024.0
19H2898	17	0600.0	19H2993	6	0278.0	19H2993	3	0605.0	19H3217	18	0764.0
19H2898	2	0601.0	19H2993	3	0280.0	19H2993	3	0605.0	19H3217	39	0768.0
19H2898	17	0602.0	19H2993	3	0280.0	19H2993	3	0605.0	19H3217	39	0779.0
19H2898	9	0603.0	19H2993	3	0280.0	19H2993	6	0632.0	19H3239	21	0001.0
19H2898	17	0631.0	19H2993	14	0304.0	19H2993	14	0634.0	19H3239	9	0012.0
19H2898	2	0632.0	19H2993	3	0306.0	19H2993	3	0636.0	19H3239	28	0024.0
19H2898	17	0633.0	19H2993	3	0306.0	19H2993	3	0636.0	19H3239	21	0045.0
19H2898	9	0634.0	19H2993	3	0306.0	19H2993	3	0636.0	19H3239	17	0181.0
19H2898	17	0665.0	19H2993	14	0331.0	19H2993	14	0666.0	19H3239	21	0188.0
19H2898	9	0666.0	19H2993	3	0333.0	19H2993	14	0668.0	19H3239	52	0202.0
19H2898	17	0667.0	19H2993	3	0333.0	19H2993	3	0670.0	19H3239	1	0754.0
19H2898	9	0668.0	19H2993	3	0333.0	19H2993	3	0670.0	19H3239	14	0754.0
19H2898	17	0699.0	19H2993	6	0360.0	19H2993	3	0670.0	19H3239	27	0754.0
19H2898	9	0700.0	19H2993	3	0362.0	19H2993	14	0700.0	19H3239	5	0756.0
19H2898	17	0701.0	19H2993	3	0362.0	19H2993	14	0702.0	19H3239	30	0768.0
19H2898	9	0702.0	19H2993	3	0362.0	19H2993	3	0704.0	19H3239	30	0779.0
19H2898	5	0736.0	19H2993	6	0385.0	19H2993	3	0704.0	19H3239	21	0798.0
19H2898	7	0754.0	19H2993	3	0387.0	19H2993	3	0704.0	19H3239	21	0805.0
19H2898	2	0756.0	19H2993	3	0387.0	19H2993	13	0746.0	19H3313	25	0050.0
19H2898	15	0764.0	19H2993	3	0387.0	19H2993	13	0747.0	19H3434	19	0115.0
19H2898	24	0768.0	19H2993	14	0415.0	19H2993	2	0750.0	19H3434	9	0141.0
19H2898	24	0768.0	19H2993	3	0417.0	19H2993	6	0755.0	19H3483	31	0019.0
19H2898	24	0779.0	19H2993	3	0417.0	19H2993	3	0767.0	19H3520	27	0020.0
19H2898	24	0779.0	19H2993	3	0417.0	19H2993	3	0778.0	19H3520	16	0040.0
19H2993	35	0001.0	19H2993	14	0443.0	19H2993	6	0793.0	19H3526	6	0179.0
19H2993	3	0002.0	19H2993	3	0445.0	19H2993	35	0798.0	19H3543	24	0045.0
19H2993	8	0005.0	19H2993	3	0445.0	19H2993	3	0799.0	19H3550	10	0020.0
19H2993	29	0010.0	19H2993	3	0445.0	19H2993	8	0802.0	19H3550	8	0077.0
19H2993	22	0014.0	19H2993	6	0477.0	19H2993	3	0806.0	19H3552	24	0122.0
19H2993	9	0019.0	19H2993	6	0479.0	19H2994	15	0011.0	19H3614	4	0773.0
19H2993	47	0021.0	19H2993	3	0481.0	19H2994	2	0736.0	19H3614	4	0784.0
19H2993	11	0025.0	19H2993	3	0481.0	19H2994	2	0737.0	19H3693	12	0017.0
19H2993	5	0038.0	19H2993	3	0481.0	19H2994	2	0738.0	19H3693	14	0017.0
19H2993	3	0097.0	19H2993	6	0505.0	19H3031	33	0132.0	19H3693	14	0017.0
19H2993	3	0099.0	19H2993	6	0507.0	19H3057	9	0009.0	19H3693	35	0025.0
19H2993	5	0101.0	19H2993	3	0509.0	19H3065	4	0081.0	19H3693	12	0041.0
19H2993	3	0108.0	19H2993	3	0509.0	19H3065	7	0174.0	19H3693	15	0042.0
19H2993	4	0174.0	19H2993	3	0509.0	19H3130	20	0185.0	19H3693	10	0050.0
19H2993	7	0207.0	19H2993	14	0536.0	19H3158	16	0014.0	19H3693	14	0053.0
19H2993	6	0212.0	19H2993	6	0538.0	19H3158	35	0805.0	19H3693	20	0190.0

PART NBR.	ITEM	PAGE	PART NBR.	ITEM	PAGE	PART NBR.	ITEM	PAGE	PART NBR.	ITEM	PAGE
19M7493	7	0175.0	21M7296	1	0073.0	24H1176	3	0669.0	24H1211	3	0538.0
19M7574	10	0063.0	21M7305	24	0061.0	24H1197	3	0008.0	24H1211	19	0566.0
19M7597	1	0032.0	21M7305	32	0063.0	24H1197	29	0020.0	24H1211	7	0567.0
19M7597	3	0142.0	21M7310	10	0061.0	24H1197	23	0021.0	24H1211	19	0568.0
19M7660	9	0074.0	21M7310	15	0063.0	24H1197	21	0050.0	24H1211	3	0569.0
19M7662	51	0014.0	21M7310	40	0063.0	24H1197	26	0122.0	24H1211	6	0570.0
19M7774	20	0047.0	21M7310	20	0066.0	24H1211	24	0010.0	24H1211	19	0600.0
19M7774	6	0065.0	21M7310	2	0068.0	24H1211	6	0017.0	24H1211	3	0601.0
19M7786	1	0043.0	21M7310	2	0069.0	24H1211	11	0019.0	24H1211	19	0602.0
19M7789	20	0074.0	21M7327	30	0059.0	24H1211	11	0019.0	24H1211	7	0603.0
19M7790	35	0056.0	2221339855	57	0003.0	24H1211	2	0024.0	24H1211	19	0631.0
19M7796	16	0055.0	2221339855	57	0800.0	24H1211	9	0025.0	24H1211	3	0632.0
19M7796	7	0155.0	2221343030	2	0095.0	24H1211	6	0038.0	24H1211	19	0633.0
19M7796	6	0772.0	2221343033	7	0095.0	24H1211	10	0046.0	24H1211	7	0634.0
19M7796	6	0783.0	2221352400	2	0136.0	24H1211	19	0074.0	24H1211	6	0635.0
19M7862	3	0055.0	2221352400	13	0139.0	24H1211	5	0207.0	24H1211	19	0665.0
19M7864	27	0057.0	2223001027	3	0156.0	24H1211	5	0212.0	24H1211	7	0666.0
19M7864	1	0062.0	24H1106	38	0020.0	24H1211	6	0231.0	24H1211	19	0667.0
19M7864	1	0062.0	24H1122	6	0040.0	24H1211	19	0253.0	24H1211	7	0668.0
19M7865	3	0047.0	24H1122	18	0042.0	24H1211	3	0254.0	24H1211	19	0699.0
19M7866	4	0068.0	24H1122	22	0045.0	24H1211	19	0277.0	24H1211	7	0700.0
19M7866	4	0069.0	24H1122	22	0045.0	24H1211	3	0278.0	24H1211	19	0701.0
19M7867	3	0049.0	24H1122	25	0045.0	24H1211	6	0279.0	24H1211	7	0702.0
19M7867	27	0063.0	24H1122	14	0046.0	24H1211	19	0303.0	24H1211	6	0703.0
19M7979	11	0065.0	24H1122	18	0046.0	24H1211	7	0304.0	24H1211	23	0754.0
19M8039	9	0081.0	24H1122	41	0047.0	24H1211	19	0330.0	24H1211	3	0756.0
19M8039	3	0083.0	24H1122	19	0122.0	24H1211	7	0331.0	24H1211	25	0768.0
19M8162	13	0047.0	24H1122	16	0129.0	24H1211	6	0332.0	24H1211	2	0773.0
19M8224	5	0029.0	24H1122	22	0185.0	24H1211	19	0359.0	24H1211	25	0779.0
19M8224	9	0815.0	24H1136	22	0003.0	24H1211	3	0360.0	24H1211	2	0784.0
19M8224	5	0816.0	24H1136	47	0100.0	24H1211	19	0384.0	24H1219	43	0005.0
19M8321	27	0059.0	24H1136	47	0102.0	24H1211	3	0385.0	24H1219	10	0012.0
19M8551	25	0066.0	24H1136	47	0103.0	24H1211	6	0386.0	24H1219	26	0021.0
19M8610	42	0050.0	24H1136	22	0800.0	24H1211	19	0414.0	24H1219	12	0023.0
19M8610	25	0057.0	24H1136	47	0807.0	24H1211	7	0415.0	24H1219	6	0024.0
19M8953	25	0066.0	24H1176	4	0019.0	24H1211	19	0442.0	24H1219	18	0024.0
1971338422	37	0082.0	24H1176	33	0020.0	24H1211	7	0443.0	24H1219	18	0024.0
21H1019	18	0040.0	24H1176	61	0021.0	24H1211	6	0444.0	24H1219	12	0039.0
21H1019	18	0050.0	24H1176	15	0041.0	24H1211	19	0476.0	24H1219	3	0043.0
21H1148	48	0045.0	24H1176	31	0042.0	24H1211	3	0477.0	24H1219	26	0048.0
21H1148	16	0192.0	24H1176	11	0053.0	24H1211	19	0478.0	24H1219	27	0050.0
21H1312	2	0092.0	24H1176	28	0196.0	24H1211	3	0479.0	24H1219	21	0075.0
21H1356	30	0058.0	24H1176	3	0213.0	24H1211	19	0504.0	24H1219	36	0076.0
21H1356	3	0087.0	24H1176	3	0255.0	24H1211	3	0505.0	24H1219	7	0087.0
21H1356	10	0093.0	24H1176	3	0305.0	24H1211	19	0506.0	24H1219	2	0088.0
21H1356	17	0211.0	24H1176	3	0361.0	24H1211	3	0507.0	24H1219	2	0088.0
21M7248	11	0074.0	24H1176	3	0416.0	24H1211	6	0508.0	24H1219	5	0089.0
21M7250	41	0069.0	24H1176	3	0480.0	24H1211	19	0535.0	24H1219	5	0090.0
21M7265	31	0065.0	24H1176	3	0539.0	24H1211	7	0536.0	24H1219	12	0117.0
21M7296	10	0066.0	24H1176	3	0604.0	24H1211	19	0537.0	24H1219	34	0129.0

PART NBR.	ITEM	PAGE	PART NBR.	ITEM	PAGE	PART NBR.	ITEM	PAGE	PART NBR.	ITEM	PAGE
24H1219	10	0145.0	24H1753	29	0058.0	24M7243	11	0331.0	40M7126	42	0063.0
24H1219	4	0167.0	24H1753	4	0087.0	24M7243	11	0415.0	4003685	6	0176.0
24H1219	21	0181.0	24H1753	3	0092.0	24M7243	11	0443.0	4028056	22	0101.0
24H1219	9	0191.0	24H1753	9	0093.0	24M7243	11	0536.0	4028056	24	0174.0
24H1219	7	0196.0	24H1753	31	0192.0	24M7243	11	0567.0	4028056	4	0176.0
24H1219	7	0196.0	24H1753	26	0195.0	24M7243	11	0603.0	40281381	5	0176.0
24H1219	7	0196.0	24H1753	16	0211.0	24M7243	11	0634.0	40281381	5	0176.0
24H1219	12	0202.0	24H1776	22	0040.0	24M7243	11	0666.0	40281390	8	0176.0
24H1219	12	0202.0	24H1776	26	0050.0	24M7243	11	0668.0	4059007	3	0176.0
24H1219	22	0748.0	24H1776	49	0050.0	24M7243	11	0700.0	51M7041	21	0195.0
24H1219	22	0749.0	24H1776	17	0076.0	24M7243	11	0702.0	57M7121	19	0195.0
24H1219	21	0754.0	24H1776	37	0076.0	24M7244	17	0061.0	57M7173	17	0056.0
24H1219	21	0754.0	24H1776	10	0141.0	24M7251	8	0073.0	57M7257	32	0192.0
24H1219	6	0756.0	24H1776	20	0144.0	24M7260	19	0063.0	57M7263	6	0071.0
24H1219	7	0764.0	24H1776	15	0151.0	24M7294	41	0020.0	57M7263	6	0072.0
24H1219	7	0764.0	24H1776	13	0187.0	24M7349	11	0052.0	57M7263	6	0091.0
24H1219	22	0768.0	24H1776	17	0195.0	24M7362	10	0074.0	57M7291	7	0071.0
24H1219	22	0768.0	24H1776	13	0196.0	24M7437	12	0061.0	57M7291	7	0072.0
24H1219	3	0777.0	24H1776	14	0197.0	24M7437	33	0063.0	57M7291	7	0091.0
24H1219	22	0779.0	24H1776	9	0202.0	28H1720	15	0047.0	57M7368	4	0084.0
24H1219	22	0779.0	24H1776	15	0748.0	28H1884	31	0066.0	57M7514	6	0170.0
24H1219	3	0797.0	24H1776	15	0749.0	34M7126	7	0061.0	57M7533	14	0171.0
24H1219	43	0802.0	24H1776	20	0754.0	37H84	17	0041.0	57M7534	15	0171.0
24H1219	49	0810.0	24H1852	55	0045.0	37H84	28	0185.0	57M7535	19	0171.0
24H1226	9	0748.0	24H1928	14	0748.0	37H84	48	0192.0	57M7536	38	0171.0
24H1226	9	0749.0	24H1928	14	0749.0	37H84	7	0770.0	57M7537	37	0171.0
24H1236	13	0019.0	24M7028	5	0047.0	37H84	2	0781.0	57M7541	39	0171.0
24H1236	35	0045.0	24M7036	28	0063.0	37M7058	13	0066.0	57M7542	40	0171.0
24H1287	5	0083.0	24M7043	30	0066.0	37M7059	18	0080.0	57M7618	5	0171.0
24H1287	32	0142.0	24M7044	5	0061.0	37M7089	15	0055.0	57M7619	6	0171.0
24H1287	32	0155.0	24M7051	23	0056.0	37M7089	24	0056.0	57M7620	1	0171.0
24H1287	7	0167.0	24M7054	16	0063.0	37M7089	3	0057.0	57M7621	2	0171.0
24H1287	29	0195.0	24M7055	8	0063.0	37M7089	24	0071.0	57M7626	16	0171.0
24H1296	22	0049.0	24M7096	4	0781.0	37M7089	24	0072.0	57M7627	17	0171.0
24H1341	15	0049.0	24M7117	17	0055.0	37M7089	2	0076.0	57M7628	21	0071.0
24H1441	13	0080.0	24M7117	42	0069.0	37M7089	1	0080.0	57M7628	21	0072.0
24H1446	11	0304.0	24M7180	14	0047.0	37M7089	18	0080.0	57M7628	18	0171.0
24H1446	11	0331.0	24M7207	5	0044.0	37M7089	31	0092.0	57M7629	20	0171.0
24H1446	11	0415.0	24M7207	8	0044.0	37M7100	17	0781.0	57M7630	20	0071.0
24H1446	11	0443.0	24M7207	21	0047.0	37M7131	33	0092.0	57M7630	20	0072.0
24H1446	11	0536.0	24M7207	6	0049.0	37M7155	32	0068.0	57M7630	21	0171.0
24H1446	11	0567.0	24M7240	8	0175.0	37M7155	32	0069.0	57M7632	23	0171.0
24H1446	11	0603.0	24M7242	6	0029.0	37M7160	4	0057.0	57M7633	24	0171.0
24H1446	11	0634.0	24M7242	2	0032.0	37M7160	33	0068.0	57M7634	25	0171.0
24H1446	11	0666.0	24M7242	4	0179.0	37M7160	33	0069.0	57M7636	27	0171.0
24H1446	11	0668.0	24M7242	10	0815.0	37M7160	7	0073.0	57M7643	13	0171.0
24H1446	11	0700.0	24M7242	6	0816.0	37M7215	13	0781.0	57M7666	23	0068.0
24H1446	11	0702.0	24M7243	16	0010.0	37M7256	28	0076.0	57M7666	23	0069.0
24H1652	12	0151.0	24M7243	6	0050.0	37M7256	9	0770.0	57M7666	23	0092.0
24H1753	47	0045.0	24M7243	11	0304.0	40M7126	23	0061.0	57M7667	10	0071.0

PART NBR.	ITEM	PAGE	PART NBR.	ITEM	PAGE	PART NBR.	ITEM	PAGE	PART NBR.	ITEM	PAGE
57M7667	10	0072.0	57M8111	26	0068.0						
57M7667	9	0087.0	57M8111	26	0069.0						
57M7667	10	0091.0	57M8111	26	0092.0						
57M7675	3	0171.0	57M8127	26	0171.0						
57M7676	4	0171.0	57M8128	12	0071.0						
57M7677	7	0171.0	57M8128	12	0072.0						
57M7678	8	0171.0	57M8128	12	0091.0						
57M7679	9	0171.0	57M8129	13	0071.0						
57M7680	10	0171.0	57M8129	13	0072.0						
57M7681	12	0171.0	57M8129	13	0091.0						
57M7682	11	0171.0	57M8163	13	0068.0						
57M7686	33	0192.0	57M8163	13	0069.0						
57M7688	9	0068.0	57M8163	13	0092.0						
57M7688	9	0069.0	57M8163	10	0170.0						
57M7688	9	0092.0	57M8756	12	0068.0						
57M7688	20	0170.0	57M8756	12	0069.0						
57M7689	8	0068.0	57M8756	12	0092.0						
57M7689	8	0069.0	61H1098	11	0142.0						
57M7689	8	0092.0	61H1287	13	0132.0						
57M7689	19	0170.0	61H1287	13	0132.0						
57M7690	6	0068.0	7555363011	20	0049.0						
57M7690	6	0069.0	840083100	24	0107.0						
57M7690	6	0092.0	840083100	24	0109.0						
57M7690	18	0170.0	840083100	24	0260.0						
57M7691	10	0068.0	840083100	24	0284.0						
57M7691	10	0069.0	840083100	24	0310.0						
57M7691	10	0092.0	840083100	24	0337.0						
57M7691	21	0170.0	840083100	24	0366.0						
57M7748	28	0068.0	840083100	24	0391.0						
57M7748	28	0069.0	840083100	24	0421.0						
57M7748	28	0092.0	840083100	24	0449.0						
57M7772	32	0171.0	840083100	24	0485.0						
57M7775	30	0171.0	840083100	24	0513.0						
57M7896	16	0071.0	840083100	24	0544.0						
57M7896	16	0072.0	840083100	24	0575.0						
57M7896	16	0091.0	840083100	24	0609.0						
57M7896	40	0192.0	840083100	24	0640.0						
57M7973	4	0071.0	840083100	24	0674.0						
57M7973	4	0072.0	840083100	24	0708.0						
57M7973	4	0091.0	99M7109	9	0061.0						
57M8035	15	0068.0									
57M8035	15	0069.0									
57M8035	5	0088.0									
57M8035	15	0092.0									
57M8045	25	0068.0									
57M8045	27	0068.0									
57M8045	25	0069.0									
57M8045	27	0069.0									
57M8045	25	0092.0									
57M8045	27	0092.0									