Generation Number:

2501396413

Product Name:

2000 CHW2500 Chopper Combine

CAMECO INDUSTRIES, INC.

2501396413 CH

SERIAL NUMBER

FROM TO

------- A -------

AIR CLEANER GP-CAB..... 0664.1

AIR CONDITION GP-ENGINE..... 0633.1

ALTERNATOR..... 1472.1

------- B -------

BASECUTTER GP-DEFLECTOR AND CYLINDER STOPS..... 3342.1

BASECUTTER GP-DISK..... 3351.2

BASECUTTER GP-GEARBOX..... 3351.1

BASECUTTER GP-MOUNTING..... 3342.3

BASECUTTER LIFT-GP..... 1242.1

BIN FLAP..... 3843.1

------- C -------

CAB GP..... 0611.1

CAB GP-AIR CLEANER BLOWER..... 0635.1

CAB GP-CONSOLE..... 0616.1

CAB-BLOWER GP..... 0635.2

CAB-EVAPORATOR (R..... 0633.2

CAB-HEATER HOSE..... 0631.2

CAB-HINGED WINDOW GP..... 0613.2

CAB-INNER ROOF COVER..... 0611.3

CAB-PANEL & SWITCHES..... 0634.1

CAB-ROOF GP..... 0611.2

CAB-ROOF HEADLINER..... 0611.4

CAB-SLIDING DOOR GP..... 0613.3

CAB-WINDOW GP..... 0613.1

CAB-WIPER MOTOR..... 0614.1

CHOPPER GP-CLUTCH..... 3551.3

CHOPPER GP-COVER..... 3513.1

CHOPPER GP-GEAR BOX AND MOTOR HCCB..... 3551.1

CHOPPER GP-SHAFT 6 BLADE..... 3551.2

COMPRESSOR-AC..... 0632.1

CONTORL GP-PRIMARY EXTRACTOR..... 3615.1

CONTROL GP-BASECUTTER TILT..... 3315.1

CONTROL GP-BRAKE-PEDAL..... 0415.1

CONTROL GP-BRAKE-POSITRAC-HYD..... 0415.2

CONTROL GP-CROP DIVIDER LIFT..... 3215.1

CONTROL GP-ELEVATOR SWING..... 3715.1

CONTROL GP-FEED ROLLER-FRONT..... 3415.1

CONTROL GP-GROUND DRIVE..... 0115.1

CONTROL GP-JOYSTICK-BASE..... 0215.3

CONTROL GP-JOYSTICK-ELECTRICAL..... 0215.1

CONTROL GP-JOYSTICK-HYDRAULIC..... 0215.2

CONTROL GP-SECONDARY EXTRACTOR/ELEVATOR DRIVE..... 3815.1

CONTROL GP-SIDE KNIVES..... 3215.2

CONTROL GP-TOPPER..... 3115.1

CONTROL GP-VARITORQ..... 0115.2

COUPLING-DRIVE..... 1070.2

COVER GP-FRONT..... 0813.1

COVERS-BATTERIES..... 1471.2

CAMECO INDUSTRIES, INC.

2501396413 CH

SERIAL NUMBER
FROM TO

CROP DIVIDER GP-INNER..... 3241.1
CROP DIVIDER GP-LIFT..... 3241.6
CROP DIVIDER GP-OUTER..... 3241.2
CYLINDER-BASECUTTER TILT..... 3365.1
CYLINDER-BIN FLAP..... 3865.3
CYLINDER-CROP DIVIDER LIFT..... 3265.1
CYLINDER-ELEVATOR CHAIN TENIONER..... 3765.2
CYLINDER-ELEVATOR LIFT-LEFT..... 3865.2
CYLINDER-ELEVATOR LIFT-RIGHT..... 3861.1
CYLINDER-ELEVATOR SWING..... 3765.1
CYLINDER-INDICATOR,BASECUTTER LIFT AND BASECUTTER TILT..... 0665.1
CYLINDER-STEERING..... 0265.1
CYLINDER-SUSPENSION LIFT (LEFT SIDE)..... 1265.2
CYLINDER-SUSPENSION LIFT (RIGHT SIDE)..... 1265.1
CYLINDER-TOPPER LIFT..... 3165.1

------- D -------

DECAL GP-CAB..... 1520.1
DECAL GP-FRAME CH2500..... 1520.2
DECKPLATE GP-..... 0827.1
DOOR GP-ENGINE COMPARTMENT-LEFT..... 0812.3
DOOR GP-ENGINE COMPARTMENT-RIGHT..... 0812.1
DRIVE-FINAL..... 1351.2
DRIVE-FINAL-MOUNT GP..... 1351.1
DRIVE-PUMP..... 1070.3

------- E -------

ELECTRICAL CONTROL GP-POSTITRAC..... 1475.1
ELECTRICAL GP-BATTERY..... 1471.1
ELECTRICAL GP-BEACON..... 1473.3
ELECTRICAL GP-CAB..... 1474.2
ELECTRICAL GP-CHOPPER FLYWHEEL TACH..... 1476.1
ELECTRICAL GP-CONSOLE..... 1474.1
ELECTRICAL GP-ELEVATOR..... 1474.6
ELECTRICAL GP-ENGINE..... 1474.4
ELECTRICAL GP-ENGINE COMPARTMENT/ELEVATOR..... 1474.5
ELECTRICAL GP-FRONT SOLENOID..... 1474.3
ELECTRICAL GP-LIGHT FORWARD/HORN/MIRRORS..... 1473.1
ELECTRICAL GP-LIGHTS-GAUGES..... 1473.2
ELECTRICAL GP-PRIMARY EXTRACTOR TACH..... 1476.2
ELEVATOR GP-BOOM..... 3743.4
ELEVATOR GP-CHAIN AND SLATS..... 3704.1
ELEVATOR GP-DRIVE..... 3751.1
ELEVATOR GP-FRAME..... 3740.1
ELEVATOR GP-LIFT CYLINDER SUPPORT..... 3743.2
ELEVATOR GP-SAFETY RODS..... 3743.3
ELEVATOR GP-SWING TABLE..... 3743.1
ELEVATOR GP-WEARSTRIPS AND FLOOR..... 3741.1
ENGINE GP-AIR CLEANER..... 1020.1
ENGINE GP-EXHAUST..... 1030.1
ENGINE GP-HEATER HOSE..... 0631.1
ENGINE GP-MOUNTING..... 1040.1

2501396413 CH

SERIAL NUMBER
FROM TO

ENGINE GP-PUMP DRIVE..... 1070.1
ENGINE GP-PUMP DRIVE-DRAIN & FILL..... 1007.1
ENGINE GP-RADIATOR..... 1010.1
ENGINE GP-12.5L..... 1000.1

------- F -------
FILTER GP-ENGINE-JD..... 1001.1
FILTER GP-FUEL CONDITIONER..... 1060.1
FILTER KIT-100 HOUR SERVICE..... 1530.1
FILTER-AIR CLEANER-ENGINE..... 1020.2
FILTER-CHOPPER..... 3564.1
FILTER-HYD (IN TANK)..... 0264.2
FIRE EXTINGUISHER-CHEMICAL TYPE..... 0903.2
FIRE EXTINGUISHER-WATER TYPE..... 0903.1

------- G -------
GUARD GP-B/C SAFETY..... 3342.2

------- H -------
HUB GP-WHEEL..... 1242.2

------- L -------
LADDERS,STEPS,AND RAILS GP..... 0622.1
LINES GP-BASECUTTER LIFT-VALVE TO CYLINDER..... 1263.1
LINES GP-BASECUTTER TILT..... 3363.3
LINES GP-BASECUTTER-PUMP TO MOTOR..... 3363.2
LINES GP-BASECUTTER-TANK TO PUMP..... 3363.1
LINES GP-CHOPPER-PUMP TO MOTOR..... 3563.2
LINES GP-CHOPPER-TANK TO PUMP..... 3563.1
LINES GP-CROP DIVIDER LIFT..... 3263.6
LINES GP-CROP DIVIDER-INNER..... 3263.2
LINES GP-CROP DIVIDER-OUTER..... 3263.3
LINES GP-CROP DIVIDER-TANK TO PUMP TO VALVE..... 3263.1
LINES GP-ELEV LIFT/SEC EXT HOOD ROT/BIN FLAP-VALVE/MTR & CYL 3863.4
LINES GP-ELEVATOR SWING-VALVE TO CYLINDER..... 3763.1
LINES GP-FEED ROLLER (A1,A2,BL,B1)..... 3463.4
LINES GP-FEED ROLLER DRAIN-FRONT..... 3463.6
LINES GP-FEED ROLLER DRAIN-REAR..... 3463.7
LINES GP-FEED ROLLER(A3,A4,A5,B2,B3,B4,B5)..... 3463.5
LINES GP-FEED ROLLER, REAR-TANK TO PUMP..... 3463.3
LINES GP-FILTER TANK, OIL COOLER..... 0264.1
LINES GP-FIN ROLLER..... 3463.2
LINES GP-GAUGE INDICATORS..... 0616.2
LINES GP-GROUND DRIVE-PUMP TO MOTOR..... 0163.2
LINES GP-GROUND DRIVE-TANK TO PUMP..... 0163.1
LINES GP-KNOCKDOWN ROLLER..... 3463.1
LINES GP-OIL COOLER/PRIMARY HOOD ROT/ELEV FUNC-PUMP TO VALVE 3863.3
LINES GP-PRIMARY EXT HOOD ROTATE-VALVE TO MOTOR..... 3663.3
LINES GP-PRIMARY EXTACTOR-PUMP TO MOTOR..... 3663.2
LINES GP-PRIMARY EXTRACTOR-TANK TO PUMP..... 3663.1
LINES GP-PRIORTY,6 BANK-TANK TO PUMP TO VALVE..... 0363.1
LINES GP-SECONDARY EXTRACTOR/ELEVATOR DRIVE-PUMP TO VALVE... 3863.1

		SERIAL NUMBER FROM	TO
LINES GP-SECONDARY EXTRACTOR/ELEVATOR DRIVE-VALVE TO MOTOR..	3863.2		
LINES GP-SIDE KNIFE-VALVE TO MOTOR-LEFT.....	3263.5		
LINES GP-SIDE KNIVES-VALVE TO MOTOR-RIGHT.....	3263.4		
LINES GP-SILL ROLLER.....	3663.4		
LINES GP-STEERING-GREASE POINTS.....	1570.1		
LINES GP-STEERING-VALVE TO CYLINDER.....	0363.2		
LINES GP-TOPPER LIFT-VALVE TO CYLINDER.....	3163.3		
LINES GP-TOPPER-PUMP TO VALVE.....	3163.1		
LINES GP-TOPPER-VALVE TO BOOM.....	3163.2	01/01/99	
LINKAGE GP-STEERING.....	0323.1		
------- M -------			
MOTOR SIDE KNIFE.....	3267.1		
MOTOR-BASECUTTER.....	3367.1		
MOTOR-BUTTLIFTER ELEVATOR DRIVE.....	3467.1		
MOTOR-CHOPPER.....	3567.1		
MOTOR-FEED ROLLER REAR (A3,A4,A5,B2,B3,B4,B5).....	3467.3		
MOTOR-FEED ROLLER(A1,A2).....	3467.4		
MOTOR-FEED(B1),KNOCKDOWN,FIN,CROP DIVIDER,ELEVATOR.....	3467.2		
MOTOR-GROUND DRIVE.....	0167.1		
MOTOR-GROUND DRIVE-SEAL KIT.....	0167.3		
MOTOR-GROUND DRIVE-SPEED SENSOR.....	0167.2		
MOTOR-OIL COOLER.....	0267.1		
MOTOR-PRIMARY EXTRACTOR.....	3667.1		
MOTOR-PRIMAY EXTRACTOR HOOD ROTATE.....	3667.2		
MOTOR-SECONDARY EXTRACTOR.....	3867.1		
MOTOR-SECONDARY EXTRACTOR HOOD ROTATE.....	3867.2		
MOUNT GP-JOYSTICK.....	0242.1		
------- P -------			
PLATFORM-OPERATOR WH.....	0612.1		
PRECLEANER-AIR CONDITIONER.....	0664.2		
PRIMARY EXTRACTOR GP-AIR INLET.....	3613.1		
PRIMARY EXTRACTOR GP-FAN ASSEMBLY.....	3651.2		
PRIMARY EXTRACTOR GP-FAN MOUNTING.....	3651.1		
PRIMARY EXTRACTOR GP-HOOD.....	3610.2		
PRIMARY EXTRACTOR GP-RING.....	3613.2		
PUMP GP-HAND (ROTARY.....	0961.1		
PUMP-BASECUTTER.....	3361.1		
PUMP-C/D,KNOCK DOWN,FIN,A1,A2,BL,BV TOPPER,S/K ELEV DRI S/E.	0261.1		
PUMP-CHOPPER.....	3561.1		
PUMP-FEED ROLLER-A3,A4,A5,B2,B3,B4 B5.....	3461.1		
PUMP-GROUND DRIVE-LEFT.....	0161.2		
PUMP-GROUND DRIVE-RIGHT.....	0161.1		
PUMP-HAND (ROTARY) M.....	0961.2		
PUMP-PRIMARY EXTRACTOR.....	3661.1		
PUMP-STEERING 6 BK VALVE/OIL COOLER FAN, PRI EXT HOOD ROT...	0261.2		
------- R -------			
ROLLER GP-FEED LOWER (B2,B3,B4,B5).....	3451.5		
ROLLER GP-FEED LOWER(BL & B1).....	3451.3		
ROLLER GP-FEED UPPER(A1 & A2).....	3451.4		

ROLLER GP-FEED UPPER(A3,A4,A5)..... 3451.6
ROLLER GP-FINNED..... 3451.2
ROLLER GP-POWER KNOCKDOWN..... 3451.1
ROLLER GP-SILL..... 3651.3

------- S -------
SCREEN GP-ENGINE COMPARTMENT..... 0812.2
SEAT GP-AIR RIDE..... 0621.1
SEAT GP-BASE..... 0621.2
SEAT GP-UPPER..... 0621.3
SECONDARY EXTRACTOR GP-FAN MOUNT..... 3851.1
SECONDARY EXTRACTOR GP-HOOD..... 3840.1
SECONDARY EXTRACTOR GP-HOOD (PLASTIC)..... 3810.1
SIDE KNIFE GP-DISC..... 3241.5
SIDE KNIFE GP-LEFT..... 3241.4
SIDE KNIFE GP-RIGHT..... 3241.3
STARTER..... 1479.1
STEERING GP-COLUMN..... 0315.2
STEERING GP-COLUMN ASSY..... 0315.1

------- T -------
TOOL GP-ELECTRICAL..... 0905.2
TOOL GP-OPERATORS..... 0905.1
TOPPER GP-BOOM..... 3143.1

------- V -------
VALVE GP-REL/ANTICAV..... 0262.4
VALVE-CHOPPER..... 3562.1
VALVE-CHOPPER-SECTION..... 3562.2
VALVE-ELEV LIFT/SEC EXT HOOD ROT/BIN FLAP..... 3862.4
VALVE-ELEVATOR DRIVE-SECTION..... 3862.3
VALVE-ELEVATOR LIFT,SEC EXT,HOOD ROT,BIN FLAP-SOLENOID..... 3862.5
VALVE-ELEVATOR SWING..... 3762.1
VALVE-FLOW DIVIDER KNOCKDOWN & FIN..... 3462.2
VALVE-OIL COOLER PRIMARY EXT HOOD ROT ELEV FUNC-RELIEF..... 3862.6
VALVE-POSITRACK MANIFOLD..... 0162.1
VALVE-PRIMARY EXTRACTOR HOOD ROTATE..... 3662.1
VALVE-RELIEF-KNOCKDOWN FIN..... 3462.1
VALVE-SECONDARY EXTRACTOR/ELEVATOR DRIVE..... 3862.1
VALVE-STEERING..... 0262.5
VALVE-TOPPER/SIDE KNIVES..... 3162.1
VALVE-TOPPER/SIDE KNIVES-SECTION..... 3162.2
VALVE-VARITORQ..... 0162.2
VALVE-6 BANK..... 0262.1
VALVE-6 BANK-SECTION..... 0262.2
VALVE-6 BANK-SECTION..... 0262.3
VAVLE-SECONDARY EXTRACTOR-SECTION..... 3862.2

------- W -------
WASHER GP-WINDSHIELD..... 0614.2
WHEEL GP-CROP DIVIDER GAGE..... 3210.1
WHEEL GP-FRONT..... 1310.1

CAMECO INDUSTRIES, INC.

2501396413 CH

	SERIAL NUMBER FROM	TO
WHEEL GP-REAR-MICH..... 1310.2		

CAMECO INDUSTRIES, INC.

PARENT# 2501396413 CH2500-AUS00WHL (6BLD)

CAMECO P/N	DESCRIPTION	QTY	UM	B	SZ	PAGE	SERIAL NUMBER FROM	TO
1190324891	CONTROL GP-GROUND DRIVE	1	EA	G	P	0115.1		
1191353803	CONTROL GP-VARITORQ	1	EA	G	P	0115.2		
0031352020	PUMP-GROUND DRIVE-RIGHT	1	EA	B	P	0161.1		
0031352021	PUMP-GROUND DRIVE-LEFT	1	EA	B	P	0161.2		
0021333257	VALVE-POSITRACK MANIFOLD	1	EA	B	P	0162.1		
0021320387	VALVE-VARITORQ	1	EA	B	P	0162.2		
1190330305	LINES GP-GROUND DRIVE-TANK TO PUMP	1	EA	G	P	0163.1		
1191353738	LINES GP-GROUND DRIVE-PUMP TO MOTOR	1	EA	G	P	0163.2		
0331352017	MOTOR-GROUND DRIVE	1	EA	B	P	0167.1		
0331352018	MOTOR-GROUND DRIVE-SPEED SENSOR	1	EA	B	P	0167.2		
0171340493	MOTOR-GROUND DRIVE-SEAL KIT	1	EA	B	P	0167.3		
1190323983	CONTROL GP-JOYSTICK-ELECTRICAL	1	EA	G	P	0215.1		
1190331216	CONTROL GP-JOYSTICK-HYDRAULIC	1	EA	G	P	0215.2		
0021329096	CONTROL GP-JOYSTICK-BASE	1	EA	B	P	0215.3		
1190331370	MOUNT GP-JOYSTICK	1	EA	G	P	0242.1		
0031346090	PUMP-C/D,KNOCK DOWN,FIN,A1,A2,BL,BV TOPPER,S/K ELEV DRI S/E	1	EA	B	P	0261.1		
0031339698	PUMP-STEERING 6 BK VALVE/OIL COOLER FAN, PRI EXT HOOD ROT	1	EA	B	P	0261.2		
0021352201	VALVE-6 BANK	1	EA	B	P	0262.1		
0621344217	VALVE-6 BANK-SECTION	4	EA	B	P	0262.2		
0621344219	VALVE-6 BANK-SECTION	1	EA	B	P	0262.3		
0020311875	VALVE GP-REL/ANTICAV	1	EA	G	P	0262.4		
0021329581	VALVE-STEERING	1	EA	B	P	0262.5		
1191397245	LINES GP-FILTER TANK, OIL COOLER	1	EA	G	P	0264.1		
0061324848	FILTER-HYD (IN TANK)	3	EA	B	P	0264.2		
0011352213	CYLINDER-STEERING	2	EA	B	P	0265.1		
0331352012	MOTOR-OIL COOLER	1	EA	B	P	0267.1		
1190318574	STEERING GP-COLUMN ASSY	1	EA	G	P	0315.1		
0660319798	STEERING GP-COLUMN	1	EA	G	P	0315.2		
1190330880	LINKAGE GP-STEERING	1	EA	G	P	0323.1		
1190330308	LINES GP-PRIORTY,6 BANK-TANK TO PUMP TO VALVE	1	EA	G	P	0363.1		
1191402056	LINES GP-STEERING-VALVE TO CYLINDER	1	EA	G	P	0363.2		
1190324890	CONTROL GP-BRAKE-PEDAL	1	EA	G	P	0415.1		
1191353781	CONTROL GP-BRAKE-POSITRAC-HYD	1	EA	G	P	0415.2		
1191361828	CAB GP	1	EA	G	P	0611.1		
0731304550	CAB-ROOF GP	1	EA	B	P	0611.2		
0731304560	CAB-INNER ROOF COVER	1	EA	B	P	0611.3		
0731332583	CAB-ROOF HEADLINER	1	EA	B	P	0611.4		
1191362123	PLATFORM-OPERATOR WH	1	EA	G	P	0612.1		
0731332424	CAB-WINDOW GP	1	EA	B	P	0613.1		
0731332425	CAB-HINGED WINDOW GP	1	EA	B	P	0613.2		
0731304641	CAB-SLIDING DOOR GP	1	EA	B	P	0613.3		
1190328279	CAB-WIPER MOTOR	1	EA	G	P	0614.1		
1190328236	WASHER GP-WINDSHIELD	1	EA	G	P	0614.2		
1191400602	CAB GP-CONSOLE	1	EA	G	P	0616.1		
1191402068	LINES GP-GAUGE INDICATORS	1	EA	G	P	0616.2		
0480320262	SEAT GP-AIR RIDE	1	EA	G	P	0621.1		
0481340639	SEAT GP-BASE	1	EA	B	P	0621.2		
0481340640	SEAT GP-UPPER	1	EA	B	P	0621.3		
1191397142	LADDERS,STEPS,AND RAILS GP	1	EA	G	P	0622.1		
1191353098	ENGINE GP-HEATER HOSE	1	EA	G	P	0631.1		

CAMECO INDUSTRIES, INC.

PARENT# 2501396413 CH2500-AUS00WHL (6BLD)

CAMECO P/N	DESCRIPTION	QTY	UM	B	SZ	PAGE	SERIAL NUMBER FROM	TO
0730312898	CAB-HEATER HOSE	1	EA	G	P	0631.2		
0721342434	COMPRESSOR-AC	1	EA	B	P	0632.1		
1191363684	AIR CONDITION GP-ENGINE	1	EA	G	P	0633.1		
1190330014	CAB-EVAPORATOR (R	1	EA	G	P	0633.2		
0730312086	CAB-PANEL & SWITCHES	1	EA	G	P	0634.1		
1191362133	CAB GP-AIR CLEANER BLOWER	1	EA	G	P	0635.1		
0731304572	CAB-BLOWER GP	1	EA	B	P	0635.2		
0061361561	AIR CLEANER GP-CAB	1	EA	B	P	0664.1		
0061347433	PRECLEANER-AIR CONDITIONER	1	EA	B	P	0664.2		
0010317249	CYLINDER-INDICATOR,BASECUTTER LIFT AND BASECUTTER TILT	2	EA	G	P	0665.1		
1191370154	DOOR GP-ENGINE COMPARTMENT-RIGHT	1	EA	G	P	0812.1		
1191399072	SCREEN GP-ENGINE COMPARTMENT	1	EA	G	P	0812.2		
1191374316	DOOR GP-ENGINE COMPARTMENT-LEFT	1	EA	G	P	0812.3		
1193004555	COVER GP-FRONT	1	EA	G	P	0813.1		
1191396940	DECKPLATE GP-	1	EA	G	P	0827.1		
1190327367	FIRE EXTINGUISHER-WATER TYPE	1	EA	G	P	0903.1		
1193000175	FIRE EXTINGUISHER-CHEMICAL TYPE	1	EA	G	P	0903.2		
1191378845	TOOL GP-OPERATORS	1	EA	G	P	0905.1		
1190321486	TOOL GP-ELECTRICAL	1	EA	G	P	0905.2		
1190324299	PUMP GP-HAND (ROTARY	1	EA	G	P	0961.1		
0030324832	PUMP-HAND (ROTARY) M	1	EA	G	P	0961.2		
1191396919	ENGINE GP-12.5L	1	EA	G	P	1000.1		
1191399540	FILTER GP-ENGINE-JD	1	EA	G	P	1001.1		
1191353058	ENGINE GP-PUMP DRIVE-DRAIN & FILL	1	EA	G	P	1007.1		
1191375524	ENGINE GP-RADIATOR	1	EA	G	P	1010.1		
1191401784	ENGINE GP-AIR CLEANER	1	EA	G	P	1020.1		
0061348754	FILTER-AIR CLEANER-ENGINE	1	EA	B	P	1020.2		
1191401783	ENGINE GP-EXHAUST	1	EA	G	P	1030.1		
1191396916	ENGINE GP-MOUNTING	1	EA	G	P	1040.1		
1191396920	FILTER GP-FUEL CONDITIONER	1	EA	G	P	1060.1		
1193001197	ENGINE GP-PUMP DRIVE	1	EA	G	P	1070.1		
0151326578	COUPLING-DRIVE	1	EA	B	P	1070.2		
0471352764	DRIVE-PUMP	1	EA	B	P	1070.3		
1190330350	BASECUTTER LIFT-GP	1	EA	G	P	1242.1		
0390022636	HUB GP-WHEEL	2	EA	G	P	1242.2		
1191397077	LINES GP-BASECUTTER LIFT-VALVE TO CYLINDER	1	EA	G	P	1263.1		
0010297936	CYLINDER-SUSPENSION LIFT (RIGHT SIDE)	1	EA	B	P	1265.1		
0010297935	CYLINDER-SUSPENSION LIFT (LEFT SIDE)	1	EA	B	P	1265.2		
1190318036	WHEEL GP-FRONT	2	EA	G	P	1310.1		
1190326189	WHEEL GP-REAR-MICH	2	EA	G	P	1310.2		
1190325876	DRIVE-FINAL-MOUNT GP	1	EA	G	P	1351.1		
0471347139	DRIVE-FINAL	2	EA	B	P	1351.2		
1191373475	ELECTRICAL GP-BATTERY	1	EA	G	P	1471.1		
1191365925	COVERS-BATTERIES	1	EA	G	P	1471.2		
0361351852	ALTERNATOR	1	EA	B	P	1472.1		
1190327363	ELECTRICAL GP-LIGHT FORWARD/HORN/MIRRORS	1	EA	G	P	1473.1		
1191360360	ELECTRICAL GP-LIGHTS-GAUGES	1	EA	G	P	1473.2		
1191365490	ELECTRICAL GP-BEACON	1	EA	G	P	1473.3		
1191397545	ELECTRICAL GP-CONSOLE	1	EA	G	P	1474.1		
1191361827	ELECTRICAL GP-CAB	1	EA	G	P	1474.2		

CAMECO INDUSTRIES, INC.

PARENT# 2501396413 CH2500-AUS00WHL (6BLD)

CAMECO P/N	DESCRIPTION	QTY	UM	B	SZ	PAGE	SERIAL NUMBER FROM	TO
1191399213	ELECTRICAL GP-FRONT SOLENOID	1	EA	G	P	1474.3		
1191396887	ELECTRICAL GP-ENGINE	1	EA	G	P	1474.4		
1191400637	ELECTRICAL GP-ENGINE COMPARTMENT/ELEVATOR	1	EA	G	P	1474.5		
1191360356	ELECTRICAL GP-ELEVATOR	1	EA	G	P	1474.6		
1190329831	ELECTRICAL CONTROL GP-POSTITRAC	1	EA	G	P	1475.1		
1190327467	ELECTRICAL GP-CHOPPER FLYWHEEL TACH	1	EA	G	P	1476.1		
1191375323	ELECTRICAL GP-PRIMARY EXTRACTOR TACH	1	EA	G	P	1476.2		
0361351851	STARTER	1	EA	B	P	1479.1		
1191402594	DECAL GP-CAB	1	EA	G	P	1520.1		
1190320501	DECAL GP-FRAME CH2500	1	EA	G	P	1520.2		
1191361326	FILTER KIT-100 HOUR SERVICE	1	EA	G	P	1530.1		
1190331220	LINES GP-STEERING-GREASE POINTS	1	EA	G	P	1570.1		
1190330294	CONTROL GP-TOPPER	1	EA	G	P	3115.1		
1191365693	TOPPER GP-BOOM	1	EA	G	P	3143.1		
0021339718	VALVE-TOPPER/SIDE KNIVES	1	EA	B	P	3162.1		
0621344649	VALVE-TOPPER/SIDE KNIVES-SECTION	3	EA	B	P	3162.2		
1190330303	LINES GP-TOPPER-PUMP TO VALVE	1	EA	G	P	3163.1		
1191374222	LINES GP-TOPPER-VALVE TO BOOM	1	EA	G	P	3163.2	01/01/99	
1191397095	LINES GP-TOPPER LIFT-VALVE TO CYLINDER	1	EA	G	P	3163.3		
0010216305	CYLINDER-TOPPER LIFT	1	EA	B	P	3165.1		
1191364480	WHEEL GP-CROP DIVIDER GAGE	1	EA	G	P	3210.1		
1190331221	CONTROL GP-CROP DIVIDER LIFT	1	EA	G	P	3215.1		
1190330298	CONTROL GP-SIDE KNIVES	1	EA	G	P	3215.2		
1191366314	CROP DIVIDER GP-INNER	1	EA	G	P	3241.1		
1191364114	CROP DIVIDER GP-OUTER	1	EA	G	P	3241.2		
1191363574	SIDE KNIFE GP-RIGHT	1	EA	G	P	3241.3		
1191363575	SIDE KNIFE GP-LEFT	1	EA	G	P	3241.4		
1190318942	SIDE KNIFE GP-DISC	2	EA	G	P	3241.5		
1190327295	CROP DIVIDER GP-LIFT	1	EA	G	P	3241.6		
1190330304	LINES GP-CROP DIVIDER-TANK TO PUMP TO VALVE	1	EA	G	P	3263.1		
1190330272	LINES GP-CROP DIVIDER-INNER	1	EA	G	P	3263.2		
1190330273	LINES GP-CROP DIVIDER-OUTER	1	EA	G	P	3263.3		
1191374780	LINES GP-SIDE KNIVES-VALVE TO MOTOR-RIGHT	1	EA	G	P	3263.4		
1191372781	LINES GP-SIDE KNIFE-VALVE TO MOTOR-LEFT	1	EA	G	P	3263.5		
1191372892	LINES GP-CROP DIVIDER LIFT	1	EA	G	P	3263.6		
0010037224	CYLINDER-CROP DIVIDER LIFT	2	EA	B	P	3265.1		
0331339691	MOTOR SIDE KNIFE	1	EA	B	P	3267.1		
1190331228	CONTROL GP-BASECUTTER TILT	1	EA	G	P	3315.1		
1190330349	BASECUTTER GP-DEFLECTOR AND CYLINDER STOPS	1	EA	G	P	3342.1		
1190318974	GUARD GP-B/C SAFETY	1	EA	G	P	3342.2		
1191399818	BASECUTTER GP-MOUNTING	1	EA	G	P	3342.3		
1191397390	BASECUTTER GP-GEARBOX	1	EA	G	P	3351.1		
1190329875	BASECUTTER GP-DISK	1	EA	G	P	3351.2		
0031352022	PUMP-BASECUTTER	1	EA	B	P	3361.1		
1191374089	LINES GP-BASECUTTER-TANK TO PUMP	1	EA	G	P	3363.1		
1190330275	LINES GP-BASECUTTER-PUMP TO MOTOR	1	EA	G	P	3363.2		
1190330556	LINES GP-BASECUTTER TILT	1	EA	G	P	3363.3		
0011351861	CYLINDER-BASECUTTER TILT	2	EA	B	P	3365.1		
0331352085	MOTOR-BASECUTTER	1	EA	B	P	3367.1		
1190331230	CONTROL GP-FEED ROLLER-FRONT	1	EA	G	P	3415.1		

CAMECO INDUSTRIES, INC.

PARENT# 2501396413 CH2500-AUS00WHL (6BLD)

CAMECO P/N	DESCRIPTION	QTY	UM	B	SZ	PAGE	SERIAL NUMBER FROM	TO
1190327313	ROLLER GP-POWER KNOCKDOWN	1	EA	G	P	3451.1		
1190327314	ROLLER GP-FINNED	1	EA	G	P	3451.2		
1190330351	ROLLER GP-FEED LOWER(BL & B1)	1	EA	G	P	3451.3		
1193001323	ROLLER GP-FEED UPPER(A1 & A2)	1	EA	G	P	3451.4		
1190330353	ROLLER GP-FEED LOWER (B2,B3,B4,B5)	1	EA	G	P	3451.5		
1193001324	ROLLER GP-FEED UPPER(A3,A4,A5)	1	EA	G	P	3451.6		
0031352019	PUMP-FEED ROLLER-A3,A4,A5,B2,B3,B4 B5	1	EA	B	P	3461.1		
0020033085	VALVE-RELIEF-KNOCKDOWN FIN	1	EA	B	P	3462.1		
0021340080	VALVE-FLOW DIVIDER KNOCKDOWN & FIN	1	EA	B	P	3462.2		
1191402090	LINES GP-KNOCKDOWN ROLLER	1	EA	G	P	3463.1		
1191402072	LINES GP-FIN ROLLER	1	EA	G	P	3463.2		
1190330394	LINES GP-FEED ROLLER, REAR-TANK TO PUMP	1	EA	G	P	3463.3		
1191366685	LINES GP-FEED ROLLER (A1,A2,BL,B1)	1	EA	G	P	3463.4		
1191373797	LINES GP-FEED ROLLER(A3,A4,A5,B2,B3,B4,B5)	1	EA	G	P	3463.5		
1190330279	LINES GP-FEED ROLLER DRAIN-FRONT	1	EA	G	P	3463.6		
1190330278	LINES GP-FEED ROLLER DRAIN-REAR	1	EA	G	P	3463.7		
0331350643	MOTOR-BUTTLIFTER ELEVATOR DRIVE	2	EA	B	P	3467.1		
0333005102	MOTOR-FEED(B1),KNOCKDOWN,FIN,CROP DIVIDER,ELEVATOR	1	EA	B	P	3467.2		
0333003549	MOTOR-FEED ROLLER REAR (A3,A4,A5,B2,B3,B4,B5)	3	EA	B	P	3467.3		
0331350647	MOTOR-FEED ROLLER(A1,A2)	9	EA	B	P	3467.4		
1191369933	CHOPPER GP-COVER	1	EA	G	P	3513.1		
1190330178	CHOPPER GP-GEAR BOX AND MOTOR HCCB	1	EA	G	P	3551.1		
1191400296	CHOPPER GP-SHAFT 6 BLADE	1	EA	G	P	3551.2		
1190327345	CHOPPER GP-CLUTCH	1	EA	G	P	3551.3		
0031352021	PUMP-CHOPPER	1	EA	B	P	3561.1		
0021339834	VALVE-CHOPPER	1	EA	B	P	3562.1		
2221344058	VALVE-CHOPPER-SECTION	1	EA	B	P	3562.2		
1191374090	LINES GP-CHOPPER-TANK TO PUMP	1	EA	G	P	3563.1		
1191373799	LINES GP-CHOPPER-PUMP TO MOTOR	1	EA	G	P	3563.2		
0061342225	FILTER-CHOPPER	2	EA	B	P	3564.1		
0331340797	MOTOR-CHOPPER	2	EA	B	P	3567.1		
1191396965	PRIMARY EXTRACTOR GP-HOOD	1	EA	G	P	3610.2		
1191396963	PRIMARY EXTRACTOR GP-AIR INLET	1	EA	G	P	3613.1		
1191397984	PRIMARY EXTRACTOR GP-RING	1	EA	G	P	3613.2		
1191365532	CONTORL GP-PRIMARY EXTRACTOR	1	EA	G	P	3615.1		
1191397612	PRIMARY EXTRACTOR GP-FAN MOUNTING	1	EA	G	P	3651.1		
1191391069	PRIMARY EXTRACTOR GP-FAN ASSEMBLY	1	EA	G	P	3651.2		
1191369924	ROLLER GP-SILL	1	EA	G	P	3651.3		
0033005191	PUMP-PRIMARY EXTRACTOR	1	EA	B	P	3661.1		
0021340036	VALVE-PRIMARY EXTRACTOR HOOD ROTATE	1	EA	B	P	3662.1		
1191353868	LINES GP-PRIMARY EXTRACTOR-TANK TO PUMP	1	EA	G	P	3663.1		
1191398800	LINES GP-PRIMARY EXTACTOR-PUMP TO MOTOR	1	EA	G	P	3663.2		
1191364662	LINES GP-PRIMARY EXT HOOD ROTATE-VALVE TO MOTOR	1	EA	G	P	3663.3		
1191374025	LINES GP-SILL ROLLER	1	EA	G	P	3663.4		
0331373823	MOTOR-PRIMARY EXTRACTOR	1	EA	B	P	3667.1		
0330045925	MOTOR-PRIMAY EXTRACTOR HOOD ROTATE	1	EA	B	P	3667.2		
1190331435	ELEVATOR GP-CHAIN AND SLATS	1	EA	G	P	3704.1		
1190331217	CONTROL GP-ELEVATOR SWING	1	EA	G	P	3715.1		
1191396884	ELEVATOR GP-FRAME	1	EA	G	P	3740.1		
1191397037	ELEVATOR GP-WEARSTRIPS AND FLOOR	1	EA	G	P	3741.1		

CAMECO INDUSTRIES, INC.

PARENT# 2501396413 CH2500-AUS00WHL (6BLD)

CAMECO P/N	DESCRIPTION	QTY	UM	B	SZ	PAGE	SERIAL NUMBER FROM	TO
1191365122	ELEVATOR GP-SWING TABLE	1	EA	G	P	3743.1		
1191353619	ELEVATOR GP-LIFT CYLINDER SUPPORT	1	EA	G	P	3743.2		
1190328161	ELEVATOR GP-SAFETY RODS	1	EA	G	P	3743.3		
1191364272	ELEVATOR GP-BOOM	1	EA	G	P	3743.4		
1191397065	ELEVATOR GP-DRIVE	1	EA	G	P	3751.1		
0020043008	VALVE-ELEVATOR SWING	1	EA	B	P	3762.1		
1191353913	LINES GP-ELEVATOR SWING-VALVE TO CYLINDER	1	EA	G	P	3763.1		
0011343774	CYLINDER-ELEVATOR SWING	2	EA	B	P	3765.1		
1191364917	CYLINDER-ELEVATOR CHAIN TENIONER	2	EA	B	P	3765.2		
1190299954	SECONDARY EXTRACTOR GP-HOOD (PLASTIC)	1	EA	G	P	3810.1		
1191353789	CONTROL GP-SECONDARY EXTRACTOR/ELEVATOR DRIVE	1	EA	G	P	3815.1		
1191397996	SECONDARY EXTRACTOR GP-HOOD	1	EA	G	P	3840.1		
1190328237	BIN FLAP	1	EA	G	P	3843.1		
1191364157	SECONDARY EXTRACTOR GP-FAN MOUNT	1	EA	G	P	3851.1		
0011328741	CYLINDER-ELEVATOR LIFT-RIGHT	1	EA	G	P	3861.1		
0021339835	VALVE-SECONDARY EXTRACTOR/ELEVATOR DRIVE	1	EA	B	P	3862.1		
0621344414	VAVLE-SECONDARY EXTRACTOR-SECTION	1	EA	B	P	3862.2		
0621344415	VALVE-ELEVATOR DRIVE-SECTION	1	EA	B	P	3862.3		
0020320532	VALVE-ELEV LIFT/SEC EXT HOOD ROT/BIN FLAP	1	EA	G	P	3862.4		
0021340036	VALVE-ELEVATOR LIFT,SEC EXT,HOOD ROT,BIN FLAP-SOLENOID	3	EA	B	P	3862.5		
0020033085	VALVE-OIL COOLER PRIMARY EXT HOOD ROT ELEV FUNC-RELIEF	1	EA	B	P	3862.6		
1191353876	LINES GP-SECONDARY EXTRACTOR/ELEVATOR DRIVE-PUMP TO VALVE	1	EA	G	P	3863.1		
1191354131	LINES GP-SECONDARY EXTRACTOR/ELEVATOR DRIVE-VALVE TO MOTOR	1	EA	G	P	3863.2		
1191353878	LINES GP-OIL COOLER/PRIMARY HOOD ROT/ELEV FUNC-PUMP TO VALVE	1	EA	G	P	3863.3		
1191354208	LINES GP-ELEV LIFT/SEC EXT HOOD ROT/BIN FLAP-VALVE/MTR & CYL	1	EA	G	P	3863.4		
0011328740	CYLINDER-ELEVATOR LIFT-LEFT	1	EA	G	P	3865.2		
0011332989	CYLINDER-BIN FLAP	1	EA	B	P	3865.3		
0331380715	MOTOR-SECONDARY EXTRACTOR	1	EA	B	P	3867.1		
0331305138	MOTOR-SECONDARY EXTRACTOR HOOD ROTATE	1	EA	B	P	3867.2		

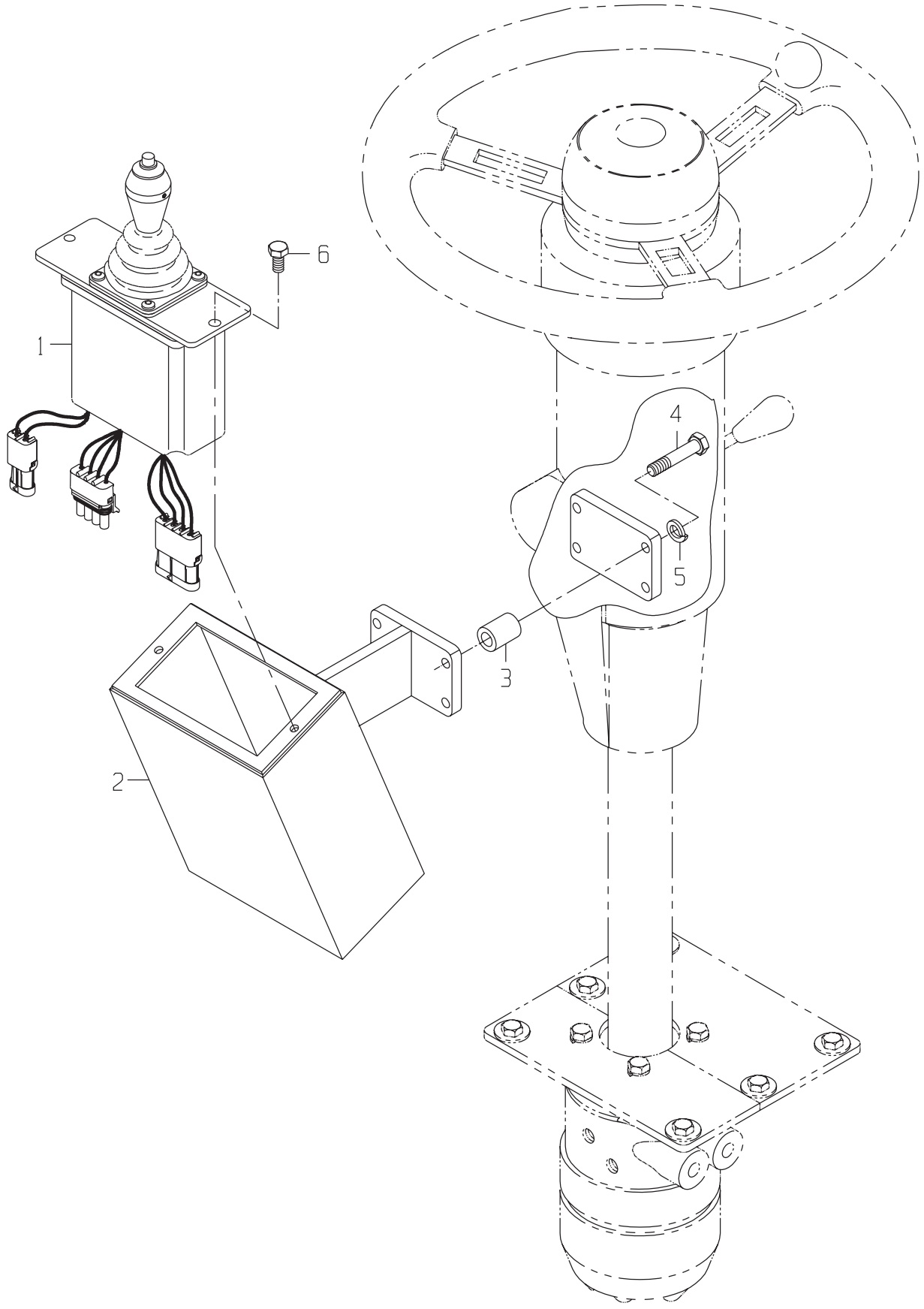
6
1
4
5
3
2

DRAWING NO. 1190324891

	ITEM	QTY	UM	CAMECO P/N	DESCRIPTION		REMARKS	SERIAL NUMBER FROM	SERIAL NUMBER TO
*	1	1	EA	0601333468	POTENTIOMETER-EDC(RE	B 02573	B		-0000100001153
*	1	1	EA	0601395543	POTENTIOMETER-EDC(RE	P 02586	B	0000100001155-	
	2	1	EA	1190324938	HOUSING ASSY-GRND DR	F 02573	B		
	3	4	EA	0290261754	SPACER	C 02586	B		
	4	4	EA	0051371292	BOLT-HB	P 02573	B		
	5	4	EA	0050009983	WASHER-LK	P 02573	B		
	6	2	EA	0050014936	BOLT-SK	P 02582	B		

* VERIFY MACHINE SERIAL NUMBER BEFORE ORDERING

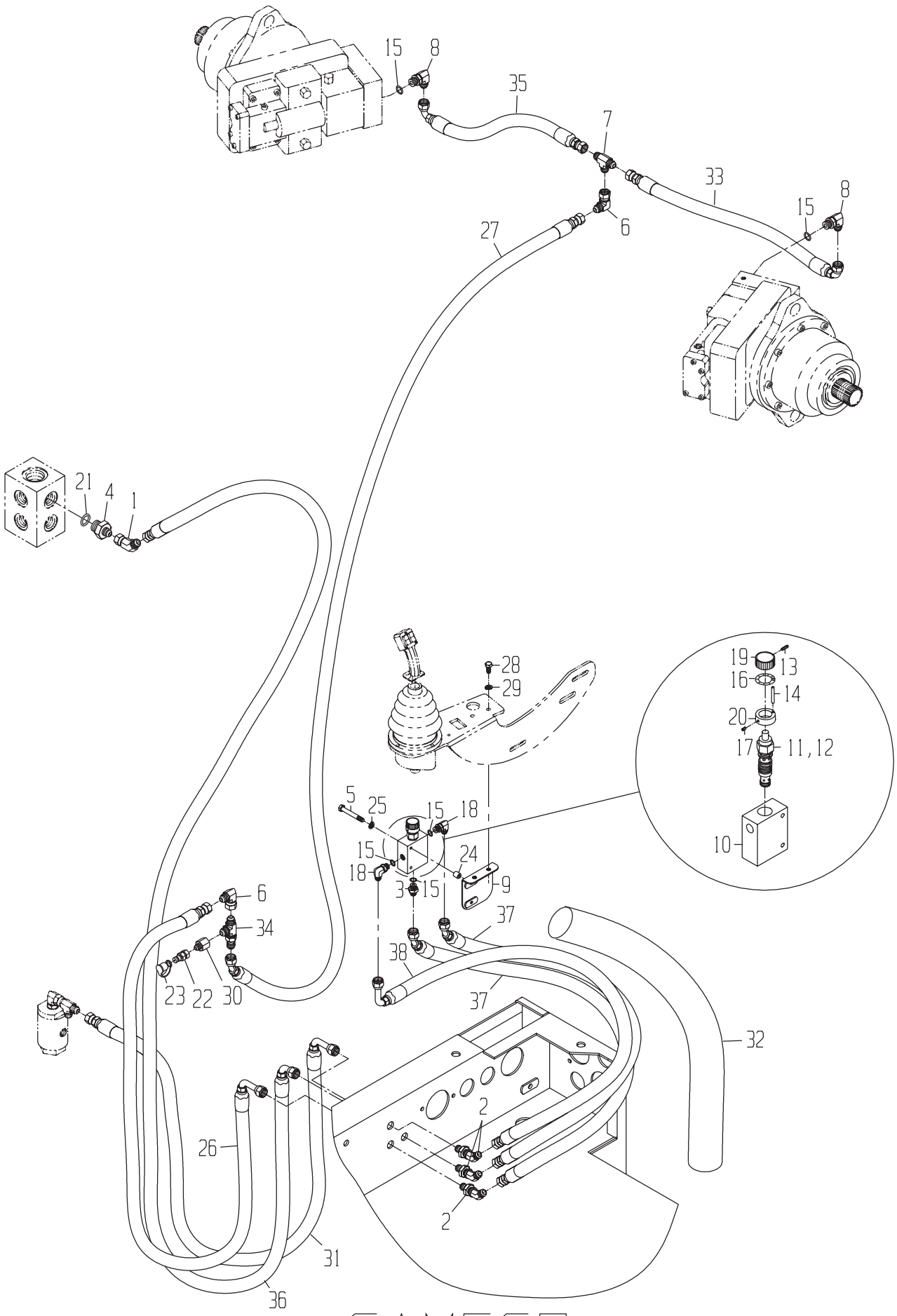

CAMECO INDUSTRIES, INC.

DRAWING NO. 1191353803

	ITEM	QTY	UM	CAMECO P/N	DESCRIPTION			REMARKS	SERIAL NUMBER FROM	SERIAL NUMBER TO
	1	1	EA	0071341795	FITTING (DAYCO ONLY)	P	02583 B			
	2	3	EA	0071341087	FITTING (DAYCO ONLY)	P	02586 B			
	3	1	EA	0071341070	FITTING	P	02586 B			
	4	1	EA	0071341813	FITTING	P	02583 B			
	5	2	EA	0050025288	BOLT-HB	P	02586 B			
	6	2	EA	0071341101	FITTING (DAYCO ONLY)	P	02571 B			
	7	1	EA	0071341796	TEE*	P	02571 B			
	8	2	EA	0071341811	FITTING (DAYCO ONLY)	P	02572 B			
	9	1	EA	1190320154	MOUNT ASSY-VARITORQU	F	02573 B			
	10	1	EA	0620040049	BODY-VALVE	P	02586 B			
	11	1	EA	0021320387	CARTRIDGE-PRESS REDU	B	02586 B			
	12	1	EA	0621321111	SEAL KIT-RELIEF CART	P	S	INCLUDED IN 11		
	13	1	EA	0051328473	BOLT-SS	P	02586 B			
	14	1	EA	0130018544	PIN-SPLIT	P	02586 B			
*	15	5	EA	0490020936	ORDER R26448	P	S	INCLUDED IN 3,8,18		-04/28/99
*	15	5	EA	R26448	O-RING	P	S		04/29/99	-
	16	1	EA	0650296391	DECAL-VARITORQ CONTR	P	02586 B			
	17	1	EA	0610008457	BOLT-SS	P	02586 B			
	18	2	EA	0071341079	FITTING (DAYCO ONLY)	P	02586 B			
	19	1	EA	.....	KNOB	P	S	INCLUDED IN 11		
	20	1	EA	0290242448	COLLAR-INDICATOR (VA	C	02586 B			
*	21	1	EA	0490020937	ORDER U12547	P	S	INCLUDED IN 4		-11/13/97
*	21	1	EA	U12547	O-RING	P	S		11/14/97	-
	22	1	EA	0071307477	FITTING	P	02571 B			
	23	1	EA	0071307479	FITTING	P	02571 B			
	24	2	EA	0290226804	SPACER-SEAT	C	02574 B			
	25	2	EA	0050009938	WASHER-LK	P	02586 B			
	26	1	EA	0881347085	HOSE	P	02573 B			
	27	1	EA	0881354016	HOSE	P	02572 B			
	28	2	EA	0050043612	BOLT-HB	P	02586 B			
	29	2	EA	0050009983	WASHER-LK	P	02586 B			
	30	1	EA	0071342092	FITTING	P	02571 B			
	31	1	EA	0881352368	HOSE	P	02573 B			
	32	30	IN	0561301378	HOSE BK-PRN	P	02573 B			
	33	1	EA	0881347089	HOSE	P	02572 B			
	34	1	EA	0071342209	TEE*	P	02571 B			
	35	1	EA	0881347088	HOSE	P	02572 B			
	36	1	EA	0881347087	HOSE	P	02573 B			
	37	2	EA	0881347082	HOSE	P	02586 B			
	38	1	EA	0881347083	HOSE	P	02586 B			

* VERIFY MACHINE SERIAL NUMBER BEFORE ORDERING

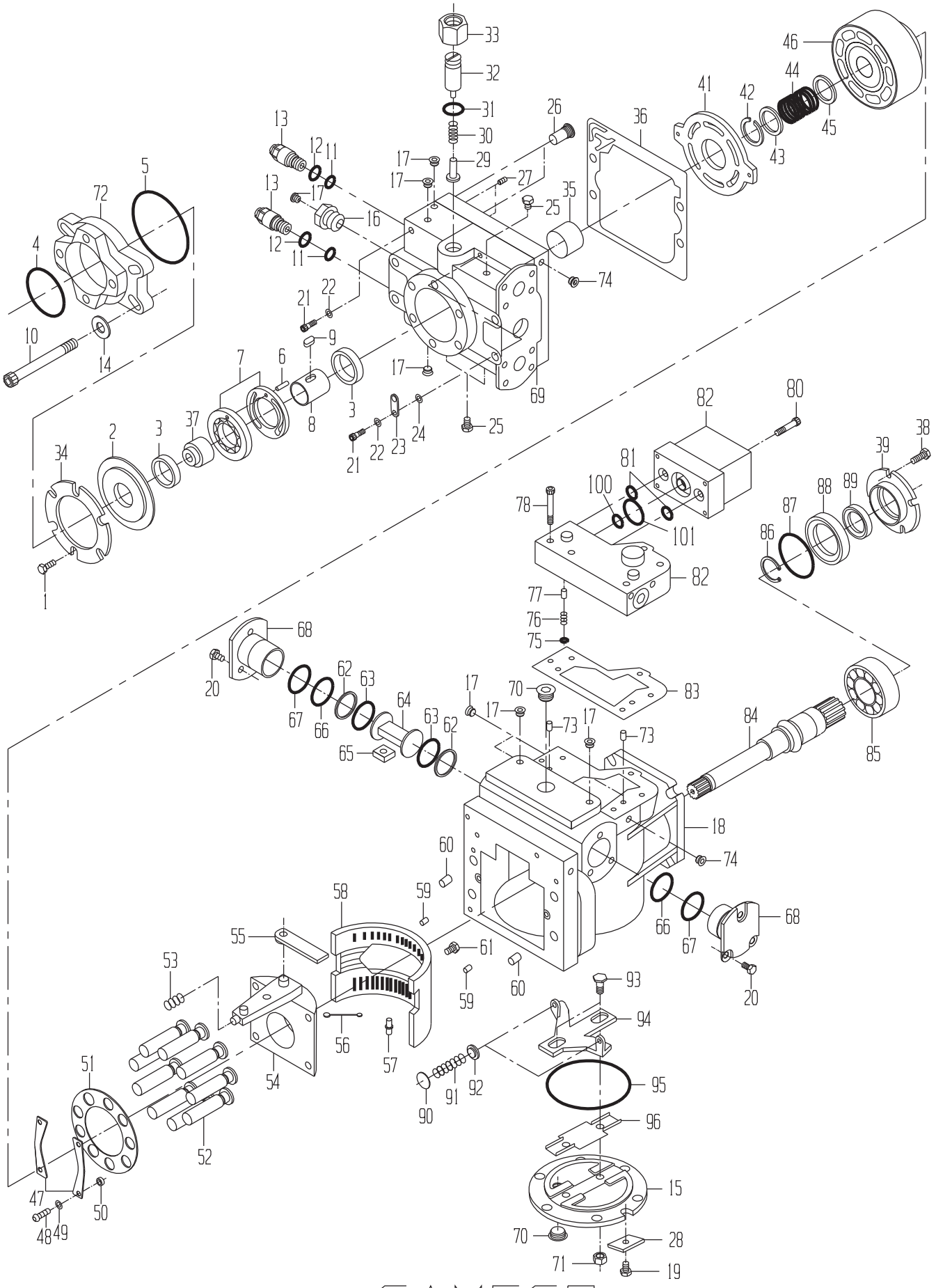

CAMECO INDUSTRIES, INC.

PUMP-GROUND DRIVE-RIGHT

DRAWING NO. 0031352020

ITEM	QTY	UM	CAMECO P/N	DESCRIPTION	REMARKS	SERIAL NUMBER FROM	TO
A	1	EA	0631325603	PUMP KIT-CHARGE	P	S	
B	1	EA	0631305870	SEAL KIT-OVERHAUL	P	S	
C	1	EA	0631308858	ORIFICE KIT-CONTROL	P	S	
D	1	EA	0631305777	BLOCK ASSY-CYLINDER	P	S	
E	1	EA	0631305867	CYLINDER KIT	P	S	
F	1	EA	0633005160	KIT-CONTROL	P	S	
1	6	EA	0631305845	BOLT	P	S	
2	1	NA	.....	ORDER KIT-0631325603	P	S	
2	1	EA	0631325592	COVER ASSY-CHARGE PU	P	S	
3	2	EA	0631305829	BUSHING	P	S	
4	1	EA	0631305849	O-RING	P	S	
5	2	NA	.....	ORDER KIT-0631325603	P	S	
6	2	NA	.....	ORDER KIT-0631325603	P	S	
7	1	NA	.....	ORDER KIT-0631325603	P	S	
7	1	EA	0631325602	PUMP-CHARGE	P	S	
8	1	NA	.....	ORDER KIT-0631325603	P	S	
8	1	EA	0631325518	SHAFT	P	S	
9	1	EA	0631305843	KEY	P	S	
10	4	EA	0631305850	BOLT	P	S	
11	2	EA	0631305858	O-RING	P	S	
12	2	EA	0330023779	O-RING	P	S	
13	2	EA	0631305857	RELIEF ASSY-HP	P	S	
15	1	EA	0631305793	COVER-SIDE	P	S	
16	1	EA	0631305856	FITTING-REDUCER	P	S	
17	7	EA	0630046574	PLUG	P	S	
18	1	EA	0631305836	BOLT	P	S	
19	1	NA	0631305803	BOLT	P	S	
20	1	EA	0631305825	BOLT	P	S	
21	1	EA	0631305837	BOLT	P	S	
22	1	EA	0630017968	WASHER-FL	P	S	
23	1	EA	0631305834	LUG-LIFTING	P	S	
24	1	EA	0631305833	SPACER	P	S	
25	3	EA	0630046540	PLUG	P	S	
26	2	EA	0631305859	VALVE-CHECK	P	S	
27	2	EA	0631305860	PLUG-SPECIAL	P	S	
28	5	EA	0631305804	RETAINER	P	S	
29	1	EA	0631305812	SPRING	P	S	
30	1	EA	0631305813	POPPET	P	S	
31	1	EA	0330020716	O-RING	P	S	
32	1	EA	0631305810	PLUG ASSY	P	S	
33	1	EA	0631305814	NUT	P	S	
34	1	EA	0631305844	PLATE-RETAINING	P	S	
35	1	EA	0631305828	BEARING-JOURNAL	P	S	

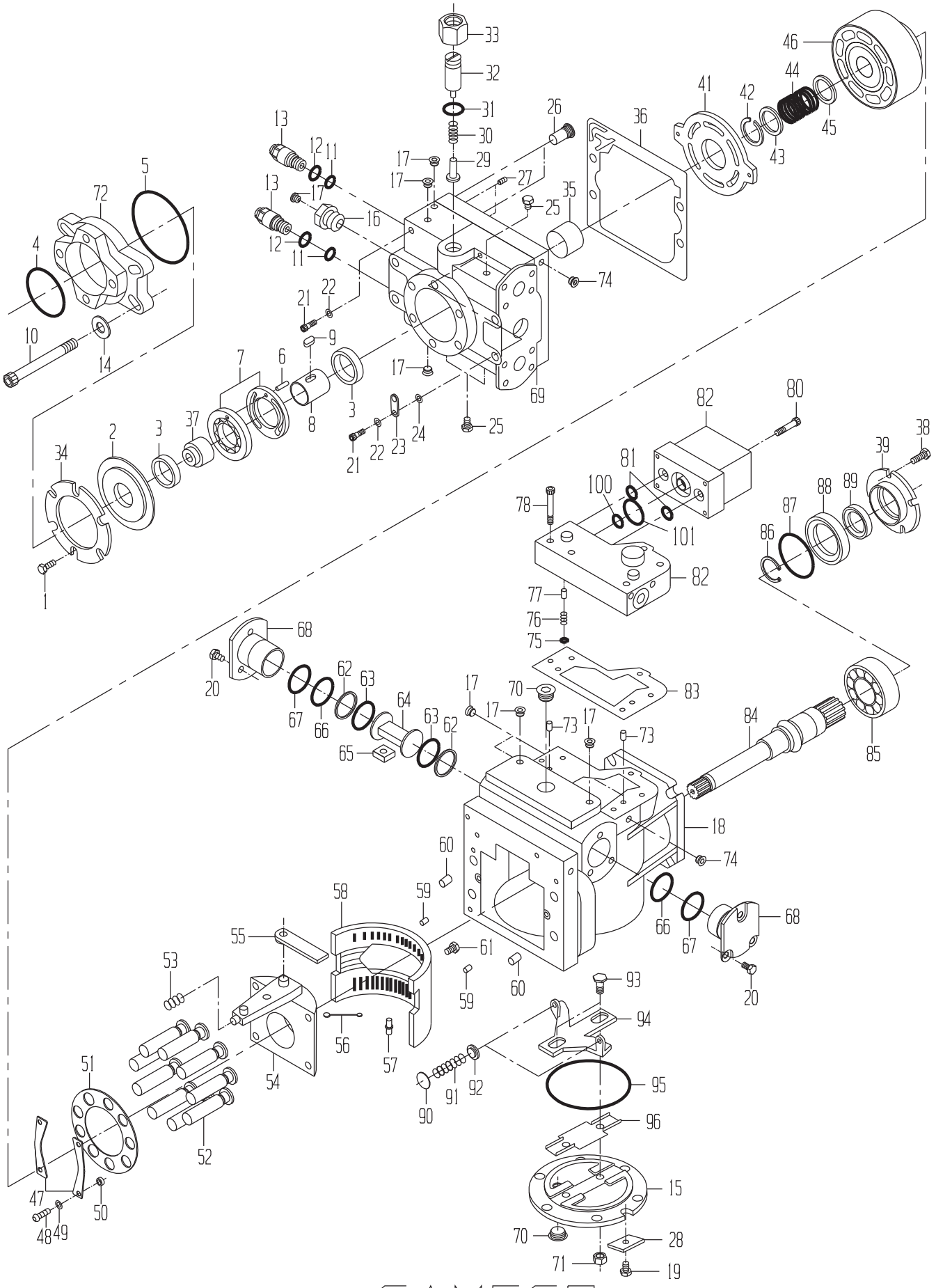

CAMECO INDUSTRIES, INC.

DRAWING NO. 0031352020

ITEM	QTY	UM	CAMECO P/N	DESCRIPTION	REMARKS	SERIAL NUMBER FROM	TO
36	1	EA	0631305835	GASKET	P	S	
37	1	EA	0631305846	PLUG-PLASTIC	P	S	
38	2	EA	0631305830	GASKET-PORT COVER	P	S	
39	2	EA	0631305831	COVER	P	S	
40	4	EA	0631305832	BOLT	P	S	
41	1	EA	0631333274	PLATE-PUMP VALVE	P	S	
42	1	EA	0631305782	RING-RETAINING	P	S	
43	1	EA	0631305781	SPRING-RETAINER	P	S	
44	1	EA	0631305780	SPRING	P	S	
45	1	EA	0631305779	SEAT-SPRING	P	S	
46	1	EA	.....	HOUSING	P	S	
47	1	EA	0631305784	BEARING-GUIDE SLIPPE	P	S	
48	4	EA	0631305788	BOLT	P	S	
49	4	EA	0631305786	WASHER	P	S	
50	4	EA	0631305785	SPACER	P	S	
51	1	EA	0631305783	GUIDE-SLIPPER	P	S	
52	9	EA	0631305868	PISTON-WELDED	P	S	
53	1	EA	0631305792	SPRING	P	S	
54	1	EA	0631305789	SWASHPLATE ASSY	P	S	
55	1	EA	0631305855	LEVER-FEEDBACK	P	S	
56	1	EA	0631305790	LINK-CAGE LOCATOR	P	S	
57	1	EA	0631305791	PIN	P	S	
58	1	EA	0631305773	BEARING	P	S	
59	2	EA	0631305772	PIN	P	S	
60	2	EA	0630013625	PIN	P	S	
61	1	EA	0631305838	BOLT	P	S	
62	2	EA	0630046547	RING KIT-PISTON	P	S	
63	2	EA	.....	O-RING	P	S	
64	1	EA	0631305861	PISTON ASSY	P	S	
65	1	NA	0631305808	ORDER BY 0631327668	P	S	
66	2	EA	0631305824	O-RING	P	S	
67	2	EA	0631305823	O-RING	P	S	
68	2	EA	0331308857	SLEEVE KIT	P	S	
69	1	EA	0631305827	END CAP	P	S	
70	3	EA	0630046599	PLUG	P	S	
71	2	EA	0631305801	NUT	P	S	
73	3	EA	0631305776	FILTER-SCREEN	P	S	
75	1	EA	.....	RETAINER	P	S	
76	1	EA	.....	SPRING	P	S	
77	1	EA	.....	ORIFICE	P	S	
78	6	EA	0631305854	BOLT	P	S	
80	4	EA	0631309772	BOLT	P	S	
81	2	EA	0631309769	O-RING	P	S	

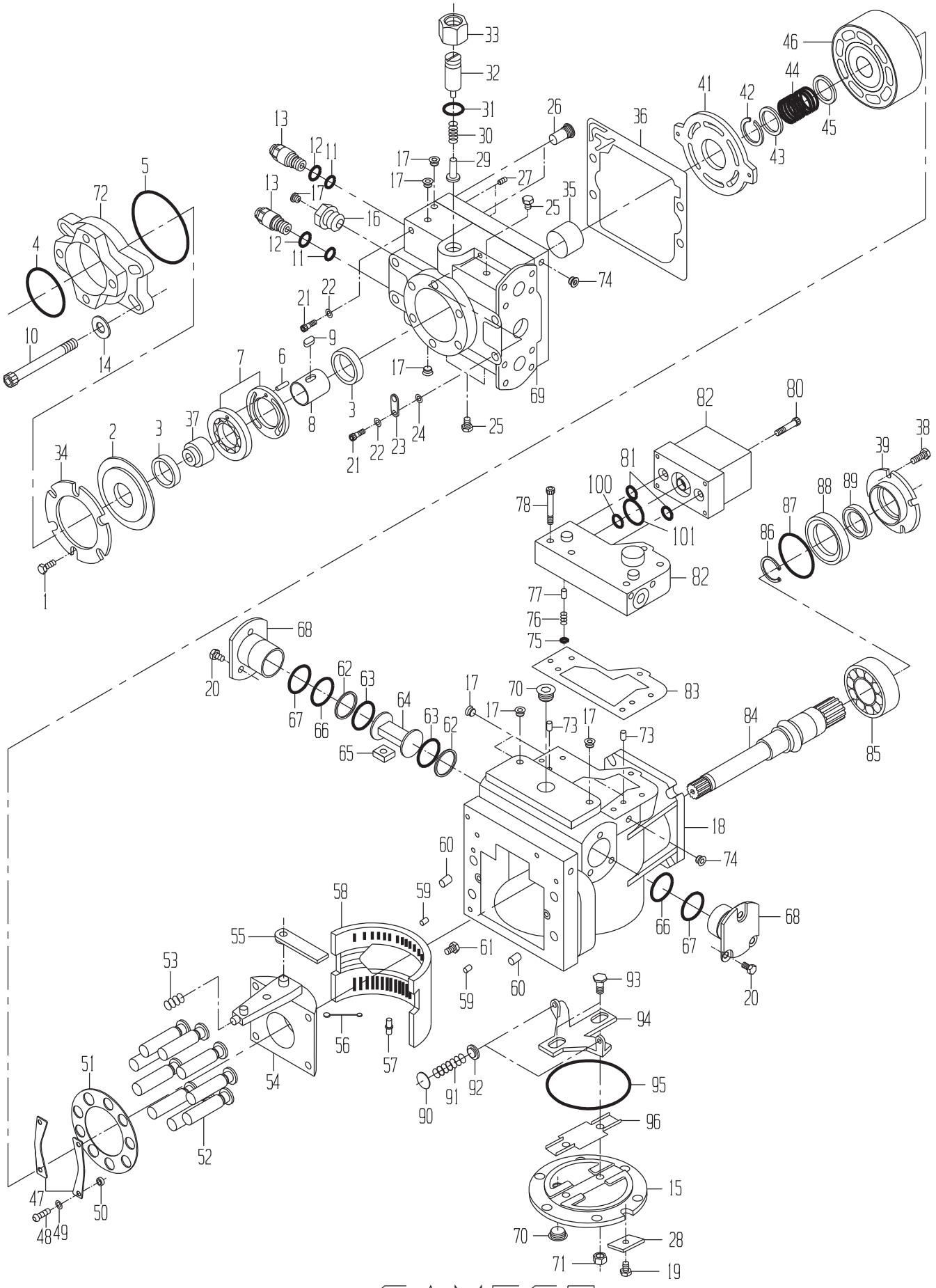

CAMECO INDUSTRIES, INC.

DRAWING NO. 0031352020

	ITEM	QTY	UM	CAMECO P/N	DESCRIPTION		REMARKS		SERIAL NUMBER FROM	SERIAL NUMBER TO
*	82	1	EA	0033005132	PILOT VALVE, ELEC	P	S			-09/06/99
*	82	1	EA	0361384266	CONTROL-PILOT STAGE(	P	S		09/07/99	-
	83	1	EA	0631305852	GASKET	P	S			
	84	1	EA	0631305847	SHAFT-DRIVE	P	S			
	85	1	EA	0631305815	BEARING-ROLLER	P	S			
	86	1	EA	0631305816	RING-RETAINING	P	S			
	87	1	EA	0631305819	O-RING	P	S			
	88	1	EA	0631343588	CARRIER-SEAL	P	S			
	89	1	EA	0631305818	SEAL-LIP	P	S			
	90	1	EA	0631305820	PLATE-RETAINER	P	S			
	91	4	EA	0631305821	BOLT	P	S			
	92	2	EA	0631305796	SHIM	P	S			
	93	2	EA	0631305806	SPRING	P	S			
	94	2	EA	0631305795	SPRING-SEAT	P	S			
	95	2	EA	0631305797	PIN-GUIDE	P	S			
	96	1	EA	0631305794	LEVELER	P	S			
	97	1	EA	0631305802	O-RING	P	S			
	98	1	EA	.....	HOUSING	P	S			
	99	1	EA	0631305841	PIN	P	S			
	100	1	EA	0631309770	O-RING	P	S			
	101	1	EA	0631309771	O-RING	P	S			

* VERIFY MACHINE SERIAL NUMBER BEFORE ORDERING

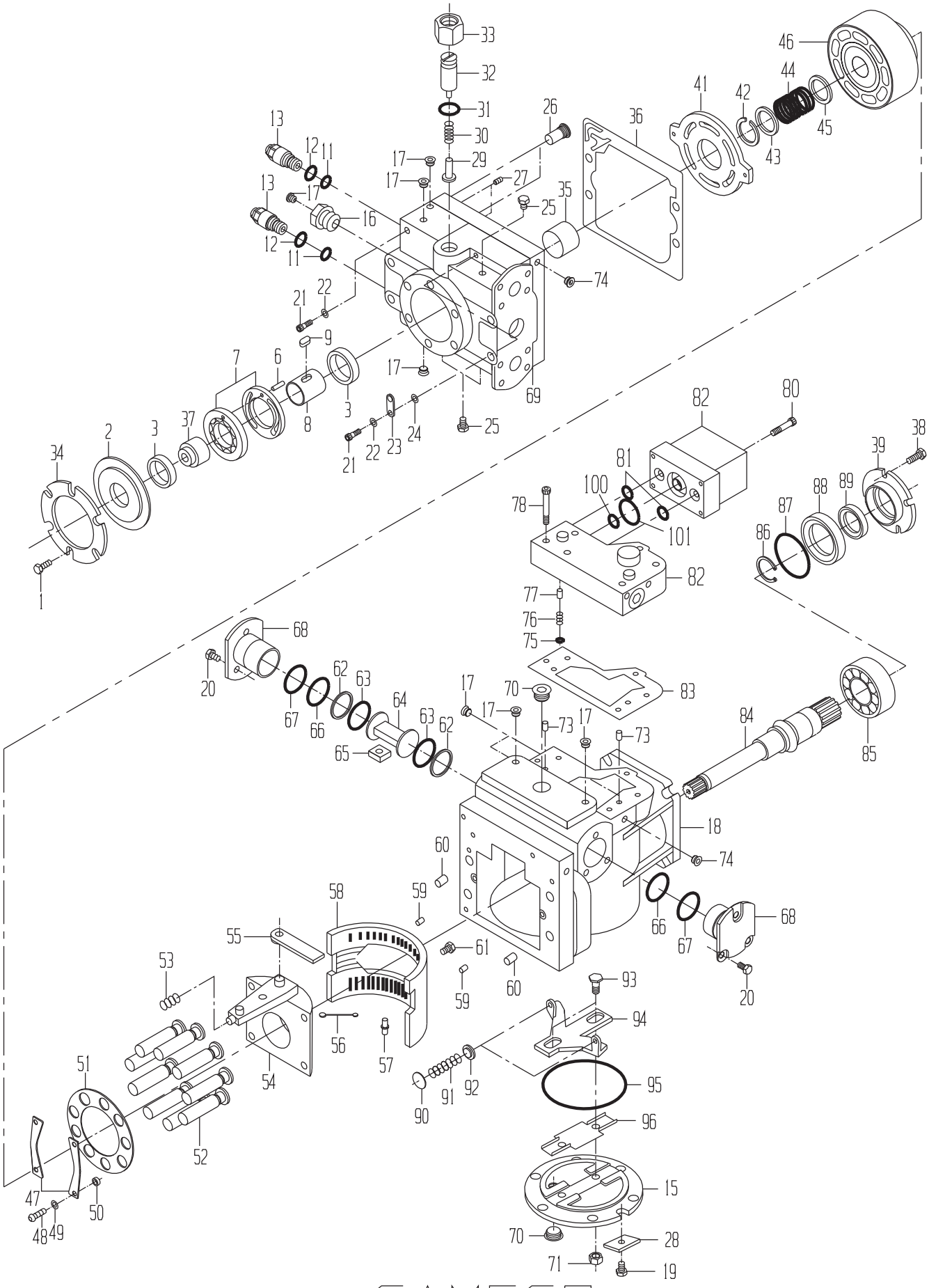
33
32
31
30
29
26
27
25
35
36
41
42
43
44
45
46
13
12
11
17
16
74
21
22
9
7
6
8
3
69
24
23
37
2
34
1
82
80
81
100
101
78
38
39
88
89
87
86
77
76
75
83
68
20
67
66
62
63
64
65
70
73
84
85
18
60
58
59
55
61
53
56
57
54
51
52
47
48
49
50
93
94
95
96
90
91
92
15
28
71
19

PUMP-GROUND DRIVE-LEFT

DRAWING NO. 0031352021

ITEM	QTY	UM	CAMECO P/N	DESCRIPTION	REMARKS	SERIAL NUMBER FROM	TO
A	1	EA	0631325603	PUMP KIT-CHARGE	P	S	
B	1	EA	0631305870	SEAL KIT-OVERHAUL	P	S	
C	1	EA	0631308858	ORIFICE KIT-CONTROL	P	S	
D	1	EA	0631305777	BLOCK ASSY-CYLINDER	P	S	
E	1	EA	0631305867	CYLINDER KIT	P	S	
F	1	EA	0633005160	KIT-CONTROL	P	S	
1	6	EA	0631305845	BOLT	P	S	
2	1	NA	.....	ORDER KIT-0631325603	P	S	
2	1	EA	0631325592	COVER ASSY-CHARGE PU	P	S	
3	2	EA	0631305829	BUSHING	P	S	
4	1	EA	0631305849	O-RING	P	S	
5	2	NA	.....	ORDER KIT-0631325603	P	S	
6	2	NA	.....	ORDER KIT-0631325603	P	S	
7	1	NA	.....	ORDER KIT-0631325603	P	S	
7	1	EA	0631325602	PUMP-CHARGE	P	S	
8	1	NA	.....	ORDER KIT-0631325603	P	S	
8	1	EA	0631325518	SHAFT	P	S	
9	1	EA	0631305843	KEY	P	S	
10	4	EA	0631305850	BOLT	P	S	
11	2	EA	0631305858	O-RING	P	S	
12	2	EA	0330023779	O-RING	P	S	
13	2	EA	0631305857	RELIEF ASSY-HP	P	S	
15	1	EA	0631305793	COVER-SIDE	P	S	
16	1	EA	0631305856	FITTING-REDUCER	P	S	
17	7	EA	0630046574	PLUG	P	S	
18	1	EA	0631305836	BOLT	P	S	
19	1	NA	0631305803	BOLT	P	S	
20	1	EA	0631305825	BOLT	P	S	
21	1	EA	0631305837	BOLT	P	S	
22	1	EA	0630017968	WASHER-FL	P	S	
23	1	EA	0631305834	LUG-LIFTING	P	S	
24	1	EA	0631305833	SPACER	P	S	
25	3	EA	0630046540	PLUG	P	S	
26	2	EA	0631305859	VALVE-CHECK	P	S	
27	2	EA	0631305860	PLUG-SPECIAL	P	S	
28	5	EA	0631305804	RETAINER	P	S	
29	1	EA	0631305812	SPRING	P	S	
30	1	EA	0631305813	POPPET	P	S	
31	1	EA	0330020716	O-RING	P	S	
32	1	EA	0631305810	PLUG ASSY	P	S	
33	1	EA	0631305814	NUT	P	S	
34	1	EA	0631305844	PLATE-RETAINING	P	S	
35	1	EA	0631305828	BEARING-JOURNAL	P	S	

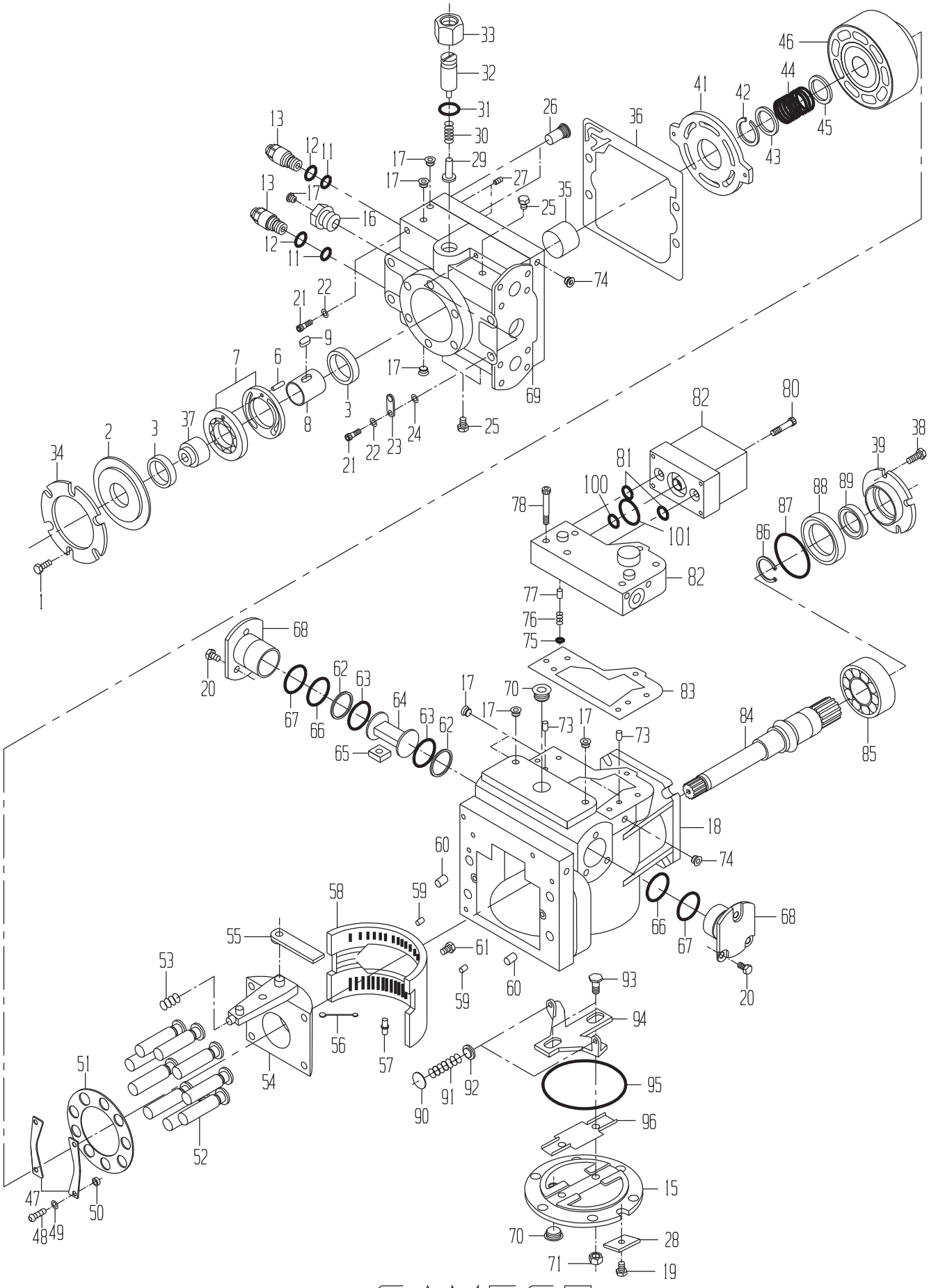
33
32
31
30
29
26
27
25
35
36
41
42
43
44
45
46
13
12
11
17
16
74
21
22
9
7
6
8
3
69
24
23
37
2
34
1
82
80
81
100
101
78
38
39
88
89
87
86
77
76
75
83
68
20
67
66
62
63
64
65
70
73
84
85
18
60
58
59
55
61
53
56
57
54
51
52
47
48
49
50
93
94
95
96
90
91
92
15
28
71
19

DRAWING NO. 0031352021

ITEM	QTY	UM	CAMECO P/N	DESCRIPTION	REMARKS	SERIAL NUMBER FROM	SERIAL NUMBER TO
36	1	EA	0631305835	GASKET	P	S	
37	1	EA	0631305846	PLUG-PLASTIC	P	S	
38	2	EA	0631305830	GASKET-PORT COVER	P	S	
39	2	EA	0631305831	COVER	P	S	
40	4	EA	0631305832	BOLT	P	S	
41	1	EA	0631333274	PLATE-PUMP VALVE	P	S	
42	1	EA	0631305782	RING-RETAINING	P	S	
43	1	EA	0631305781	SPRING-RETAINER	P	S	
44	1	EA	0631305780	SPRING	P	S	
45	1	EA	0631305779	SEAT-SPRING	P	S	
46	1	EA	.....	HOUSING	P	S	
47	1	EA	0631305784	BEARING-GUIDE SLIPPE	P	S	
48	4	EA	0631305788	BOLT	P	S	
49	4	EA	0631305786	WASHER	P	S	
50	4	EA	0631305785	SPACER	P	S	
51	1	EA	0631305783	GUIDE-SLIPPER	P	S	
52	9	EA	0631305868	PISTON-WELDED	P	S	
53	1	EA	0631305792	SPRING	P	S	
54	1	EA	0631305789	SWASHPLATE ASSY	P	S	
55	1	EA	0631305855	LEVER-FEEDBACK	P	S	
56	1	EA	0631305790	LINK-CAGE LOCATOR	P	S	
57	1	EA	0631305791	PIN	P	S	
58	1	EA	0631305773	BEARING	P	S	
59	2	EA	0631305772	PIN	P	S	
60	2	EA	0630013625	PIN	P	S	
61	1	EA	0631305838	BOLT	P	S	
62	2	EA	0630046547	RING KIT-PISTON	P	S	
63	2	EA	.....	O-RING	P	S	
64	1	EA	0631305861	PISTON ASSY	P	S	
65	1	NA	0631305808	ORDER BY 0631327668	P	S	
66	2	EA	0631305824	O-RING	P	S	
67	2	EA	0631305823	O-RING	P	S	
68	2	EA	0331308857	SLEEVE KIT	P	S	
69	1	EA	0631305827	END CAP	P	S	
70	3	EA	0630046599	PLUG	P	S	
71	2	EA	0631305801	NUT	P	S	
73	3	EA	0631305776	FILTER-SCREEN	P	S	
75	1	EA	.....	RETAINER	P	S	
76	1	EA	.....	SPRING	P	S	
77	1	EA	.....	ORIFICE	P	S	
78	6	EA	0631305854	BOLT	P	S	
80	4	EA	0631309772	BOLT	P	S	
81	2	EA	0631309769	O-RING	P	S	

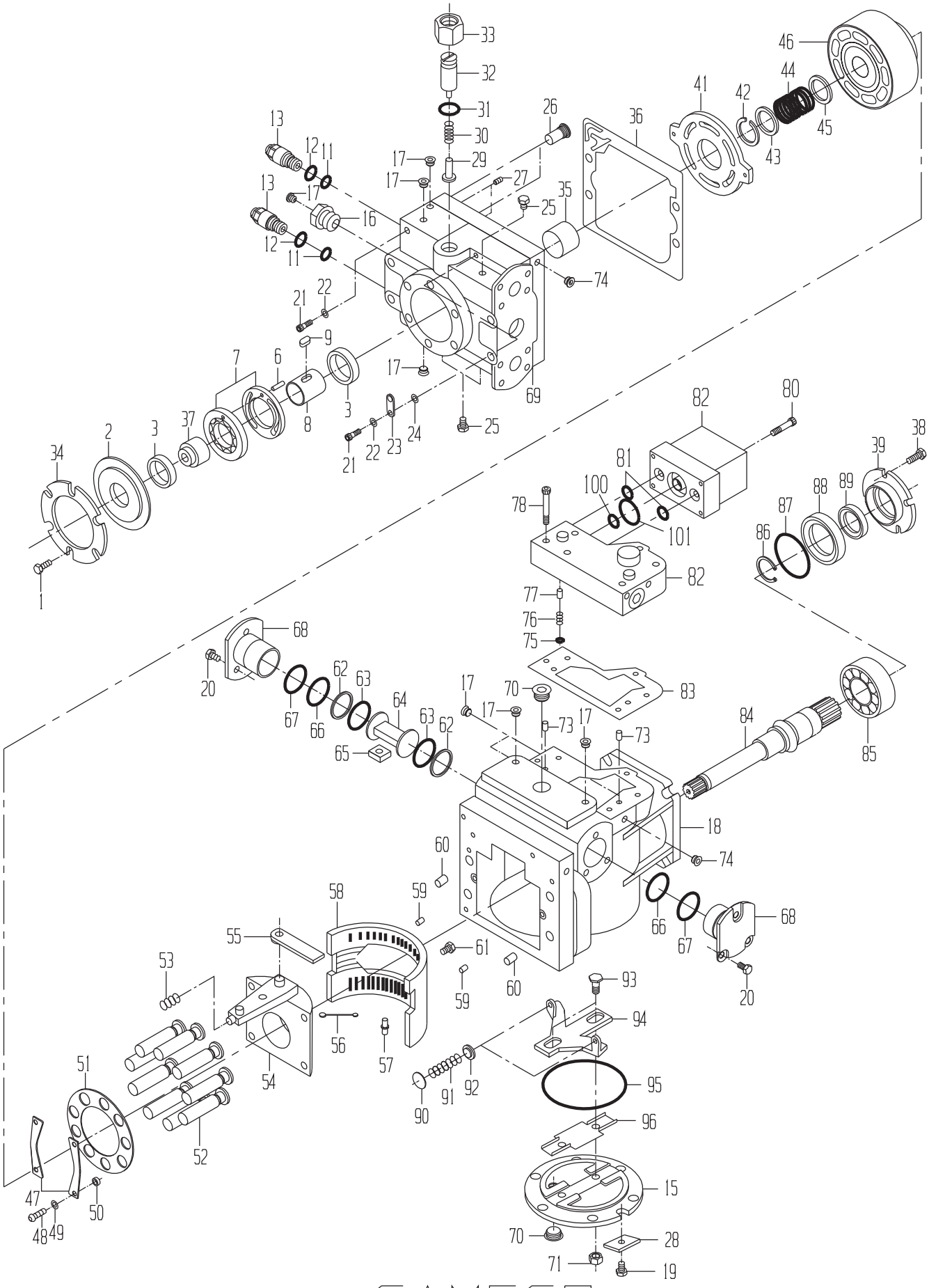
33
32
31
30
29
26
27
25
35
36
41
42
43
44
45
46
13
12
11
17
16
74
21
22
9
7
6
8
3
69
24
23
37
2
34
1
82
80
81
100
101
78
38
39
88
89
87
86
77
76
75
83
68
20
67
66
62
63
64
65
70
73
84
85
18
60
58
59
55
61
53
56
57
54
51
52
47
48
49
50
93
94
95
96
90
91
92
15
28
71
19

DRAWING NO. 0031352021

	ITEM	QTY	UM	CAMECO P/N	DESCRIPTION		REMARKS	SERIAL NUMBER FROM	TO
*	82	1	EA	0033005132	PILOT VALVE, ELEC	P	S		-09/06/99
*	82	1	EA	0361384266	CONTROL-PILOT STAGE(	P	S	09/07/99	-
	83	1	EA	0631305852	GASKET	P	S		
	84	1	EA	0631305847	SHAFT-DRIVE	P	S		
	85	1	EA	0631305815	BEARING-ROLLER	P	S		
	86	1	EA	0631305816	RING-RETAINING	P	S		
	87	1	EA	0631305819	O-RING	P	S		
	88	1	EA	0631343588	CARRIER-SEAL	P	S		
	89	1	EA	0631305818	SEAL-LIP	P	S		
	90	1	EA	0631305820	PLATE-RETAINER	P	S		
	91	4	EA	0631305821	BOLT	P	S		
	92	2	EA	0631305796	SHIM	P	S		
	93	2	EA	0631305806	SPRING	P	S		
	94	2	EA	0631305795	SPRING-SEAT	P	S		
	95	2	EA	0631305797	PIN-GUIDE	P	S		
	96	1	EA	0631305794	LEVELER	P	S		
	97	1	EA	0631305802	O-RING	P	S		
	98	1	EA	.....	HOUSING	P	S		
	99	1	EA	0631305841	PIN	P	S		
	100	1	EA	0631309770	O-RING	P	S		
	101	1	EA	0631309771	O-RING	P	S		

* VERIFY MACHINE SERIAL NUMBER BEFORE ORDERING

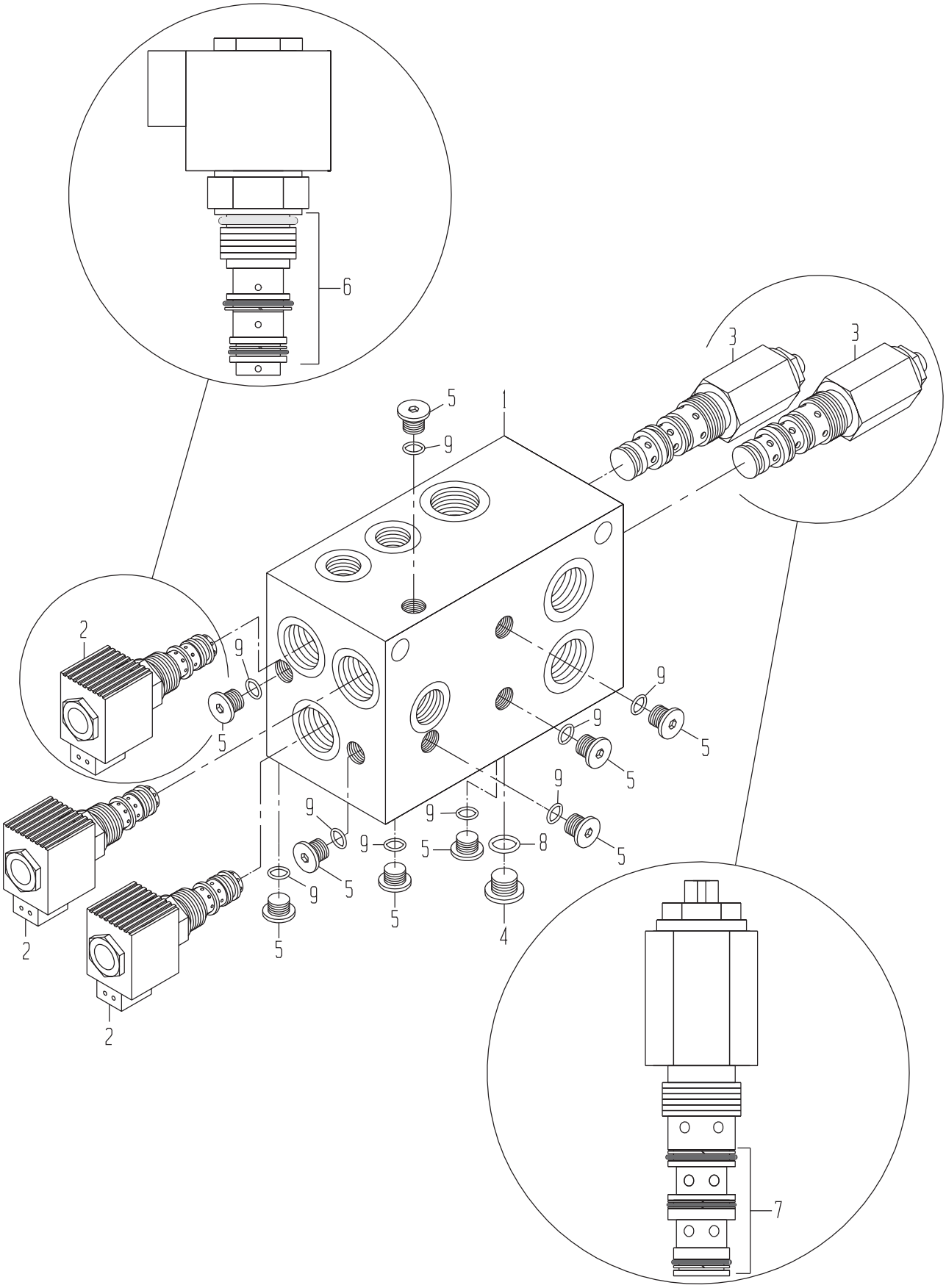
6
3
3
5
1
9
2
9
5
9
9
5
5
9
9
9
9
5
8
5
9
5
5
4
2
2
7

VALVE-POSITRACK MANIFOLD

DRAWING NO. 0021333257

	ITEM	QTY	UM	CAMECO P/N	DESCRIPTION			REMARKS	SERIAL NUMBER FROM	TO
	1	1	EA	.....	BLOCK	P	S	NA		
	2	3	EA	0621335589	VALVE-SOLENOID	P	S			
	3	2	EA	0621335590	CARTRIDGE-RELIEF	P	S			
	4	1	EA	0630039022	FITTING	P	S			
	5	9	EA	0071335593	FITTING	P	S			
	6	3	EA	0621335591	SEAL KIT	P	S			
	7	2	EA	0621335592	SEAL KIT	P	S			
*	8	1	EA	0490038374	ORDER R28782	P	S	INCLUDED IN 4		-05/13/99
*	8	1	EA	R28782	O-RING	P	S		05/14/99	-
	9	9	EA	0491351571	O-RING-B	P	S	INCLUDED IN 5		

* VERIFY MACHINE SERIAL NUMBER BEFORE ORDERING

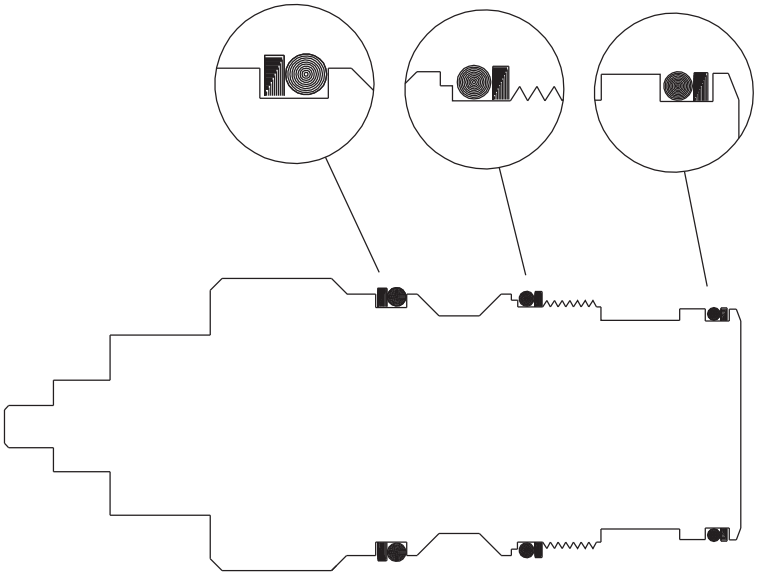

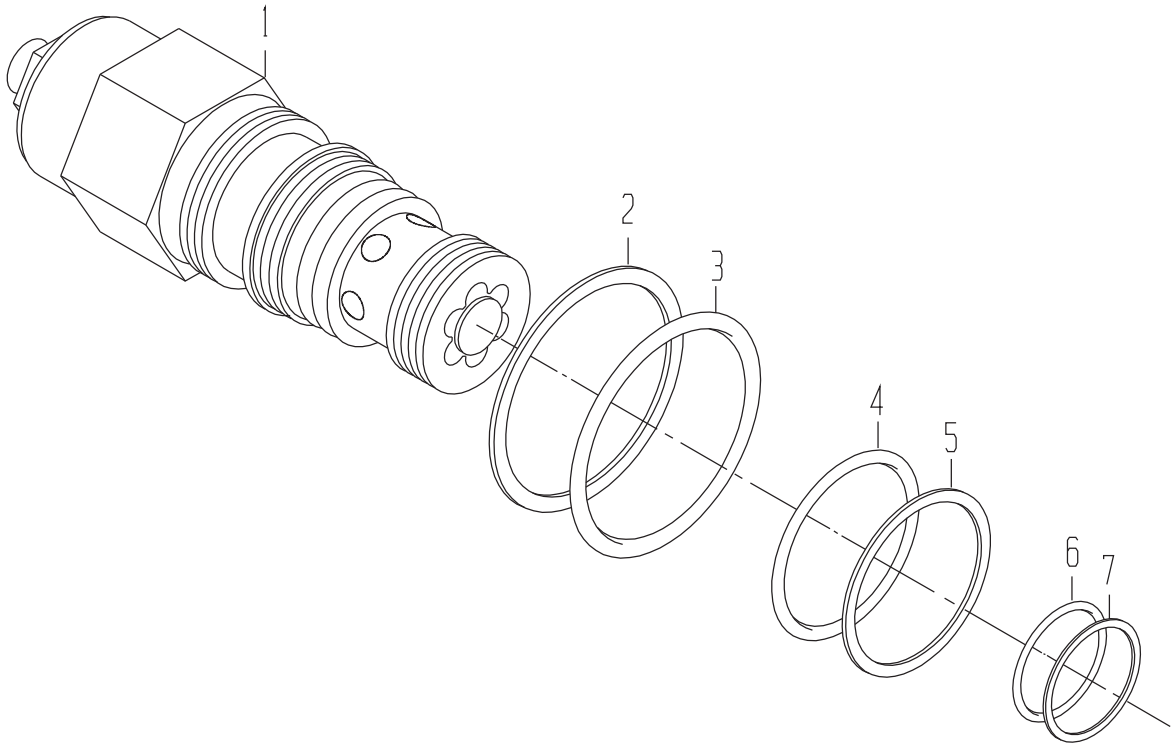
1
2
3
4
5
6
7

VALVE-VARITORQ

DRAWING NO. 0021320387

ITEM	QTY	UM	CAMECO P/N	DESCRIPTION		REMARKS	SERIAL NUMBER FROM	TO
A	1	EA	0621321111	SEAL KIT-RELIEF CART	P	S		
1	1	EA	.....	VALVE	P	S NA		
2	1	EA	.....	RING-BACKUP	P	S INCLUDED IN A		
3	1	EA	.....	O-RING	P	S INCLUDED IN A		
4	1	EA	.....	O-RING	P	S INCLUDED IN A		
5	1	EA	.....	RING-BACKUP	P	S INCLUDED IN A		
6	1	EA	.....	O-RING	P	S INCLUDED IN A		
7	1	EA	.....	RING-BACKUP	P	S INCLUDED IN A		

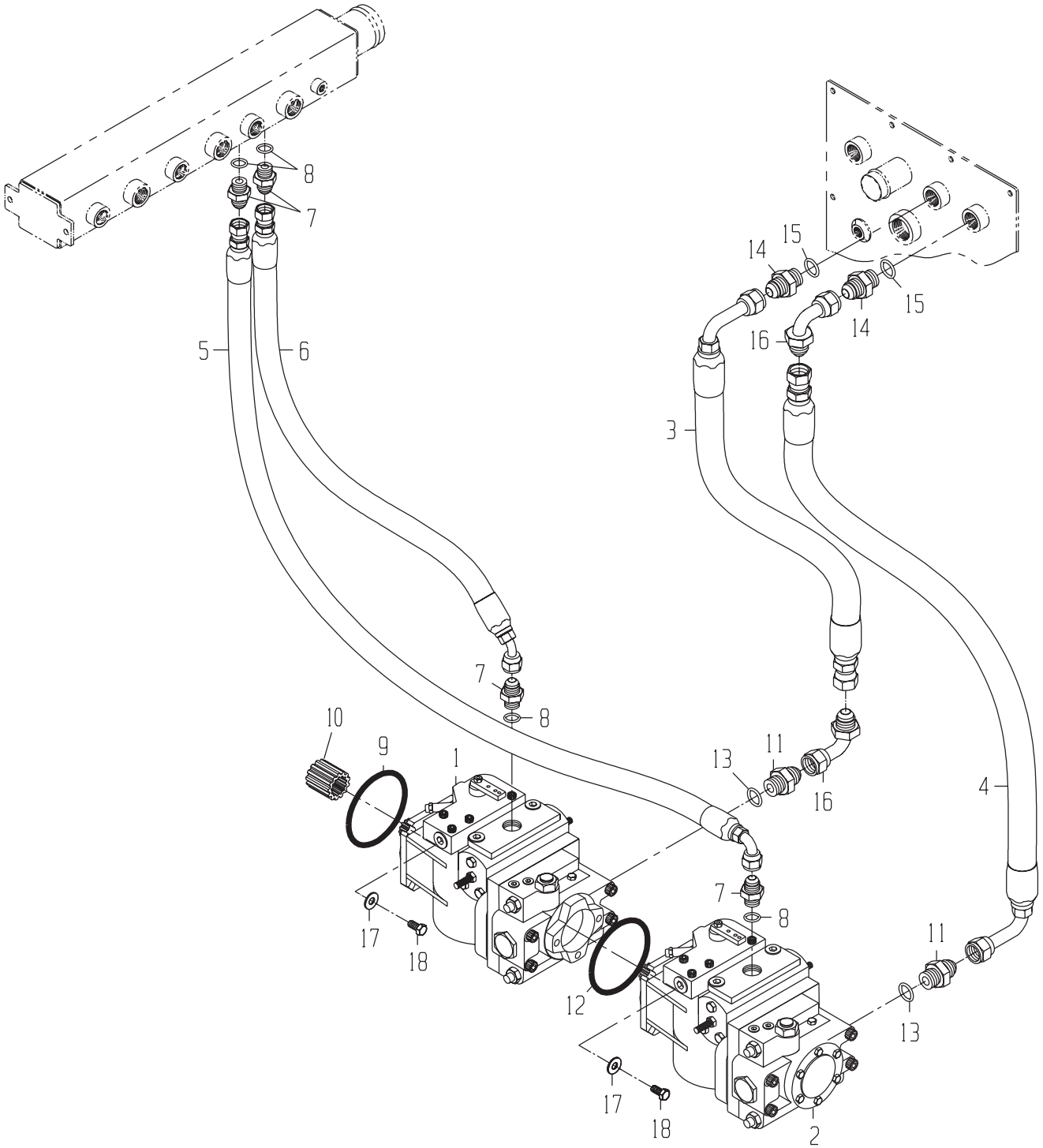
8
7
5
6
14
15
15
14
16
3
4
7
8
10
9
1
13
11
16
7
8
11
17
18
12
13
17
18
2

DRAWING NO. 1190330305

	ITEM	QTY	UM	CAMECO P/N	DESCRIPTION			REMARKS	SERIAL NUMBER FROM	SERIAL NUMBER TO
	1	1	EA	0031352020	PUMP-GROUND DRIVE-RIGHT	B	02582 B			
	2	1	EA	0031352021	PUMP-GROUND DRIVE-LEFT	B	02582 B			
	3	1	EA	0881347263	HOSE	P	02572 B			
	4	1	EA	0881347264	HOSE	P	02572 B			
	5	1	EA	0881347265	HOSE	P	02572 B			
	6	1	EA	0881347266	HOSE	P	02572 B			
	7	2	EA	0071341073	FITTING	P	02582 B			
	7	2	EA	0071341073	FITTING	P	02583 B			
*	8	4	EA	0490020937	ORDER U12547	P	S	INCLUDED IN 7		-11/13/97
*	8	4	EA	U12547	O-RING	P	S		11/14/97	-
	9	1	EA	0630045793	O-RING	P	02582 B			
	10	1	EA	0470007659	ADAPTER-SPLINE (C)	P	02582 B			
	11	2	EA	0071342215	FITTING	P	02582 B			
	12	1	EA	0631325024	O-RING	P	02582 B			
*	13	2	EA	0490015640	ORDER U13639	P	S	INCLUDED IN 11		-05/13/99
*	13	2	EA	U13639	O-RING-B	P	S		05/14/99	-
	14	2	EA	0071341074	FITTING	P	02583 B			
*	15	2	EA	0490009137	ORDER T78313	P	S	INCLUDED IN 14		-07/08/99
*	15	2	EA	T78313	O-RING	P	S		07/09/99	-
	16	2	EA	0071341057	FITTING (DAYCO ONLY)	P	02583 B			
	17	8	EA	0050021074	WASHER-FL	P	02582 B			
	18	8	EA	0050036934	BOLT-HB	P	02582 B			

* VERIFY MACHINE SERIAL NUMBER BEFORE ORDERING

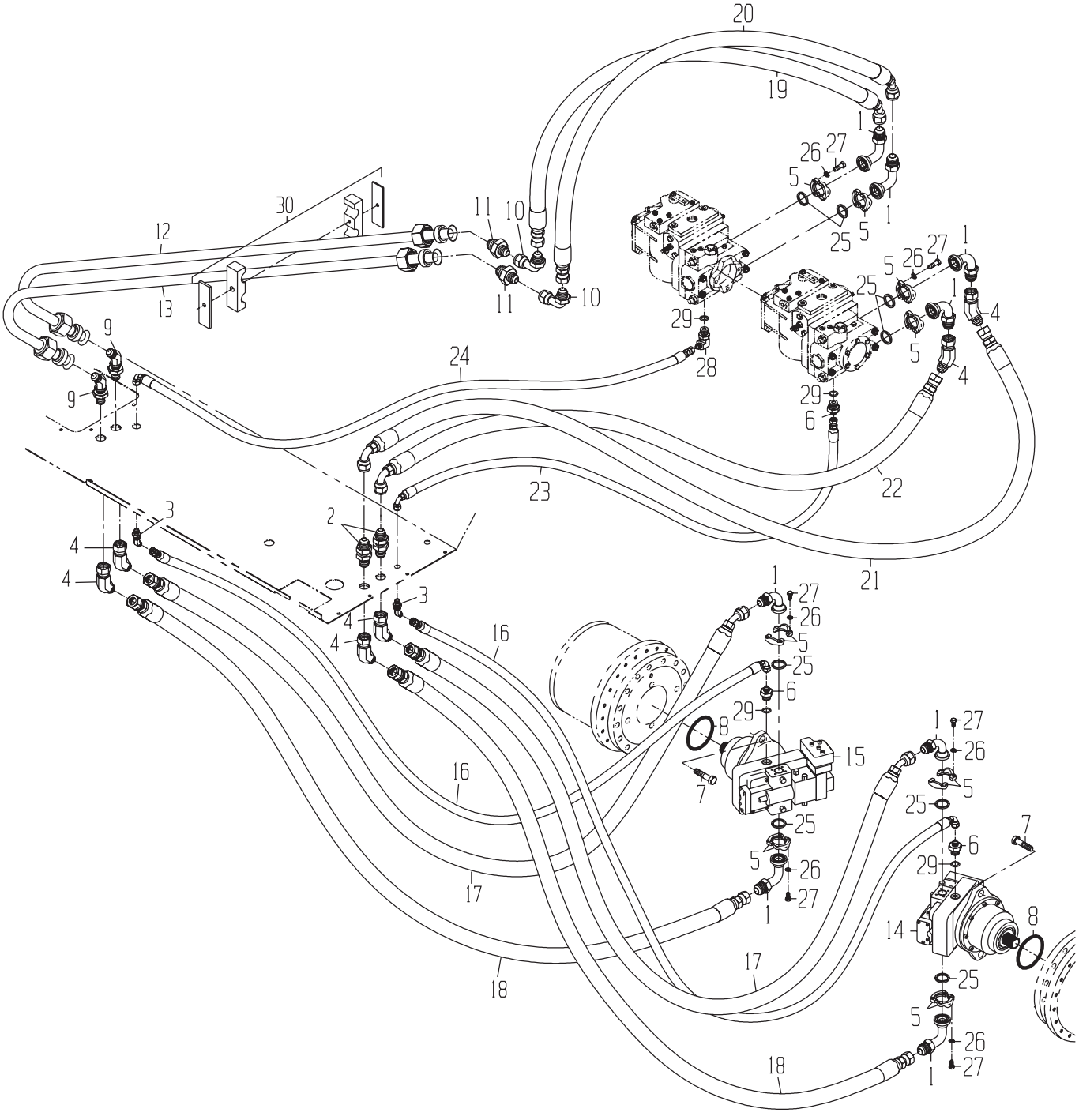

CAMECO INDUSTRIES, INC.

DRAWING NO. 1191353738

	ITEM	QTY	UM	CAMECO P/N	DESCRIPTION			REMARKS	SERIAL NUMBER FROM	TO
	1	8	EA	0071341060	FITTING (DAYCO ONLY)	P	02588 B			
	2	2	EA	0071341066	FITTING	P	02571 B			
	3	2	EA	0071341088	FITTING (DAYCO ONLY)	P	02571 B			
	4	6	EA	0071341108	FITTING (DAYCO ONLY)	P	02582 B			
	5	8	EA	0071341117	FLANGE*SPLIT	P	02588 B			
	6	3	EA	0071341793	FITTING (DAYCO ONLY)	P	02582 B			
	7	4	EA	0051302765	BOLT-MHB	P	S	REFERENCE		
	8	2	EA	0051332774	O-RING	P	S	REFERENCE		
	9	2	EA	0071341911	FITTING (DAYCO ONLY)	P	02571 B			
	10	2	EA	0071342328	FITTING (DAYCO ONLY)	P	02571 B			
	11	2	EA	0071349990	FITTING	P	02571 B			
	12	1	EA	0081350400	TUBE-BNT	P	02571 B			
	13	1	EA	0081350401	TUBE-BNT	P	02571 B			
	14	1	EA	0331352017	MOTOR-GROUND DRIVE	B	02573 B			
	15	1	EA	0331352018	MOTOR-GROUND DRIVE-SPEED	B	02573 B			
	16	2	EA	0881352480	HOSE	P	02572 B			
	17	2	EA	0881354009	HOSE	P	02572 B			
	18	2	EA	0881354010	HOSE	P	02572 B			
	19	1	EA	0881347260	HOSE	P	02572 B			
	20	1	EA	0881347261	HOSE	P	02572 B			
	21	1	EA	0881347762	HOSE	P	02572 B			
	22	1	EA	0881352358	HOSE	P	02572 B			
	23	1	EA	0881352361	HOSE	P	02572 B			
	24	1	EA	0881352370	HOSE	P	02572 B			
*	25	8	EA	0490009137	ORDER T78313	P	S	INCLUDED IN 5		-07/08/99
*	25	8	EA	T78313	O-RING	P	S		07/09/99	-
	26	32	EA	0050010007	WASHER-LK	P	S	INCLUDED IN 5		
	27	32	EA	0050024430	BOLT-HB	P	S	INCLUDED IN 5		
	28	1	EA	0071341793	FITTING (DAYCO ONLY)	P	02582 B			
*	29	4	EA	0490020937	ORDER U12547	P	S	INCLUDED IN 6,28		-11/13/97
*	29	4	EA	U12547	O-RING	P	S		11/14/97	-
	30	2	EA	0511346324	CLAMP-TUBE	P	02571 B			

* VERIFY MACHINE SERIAL NUMBER BEFORE ORDERING

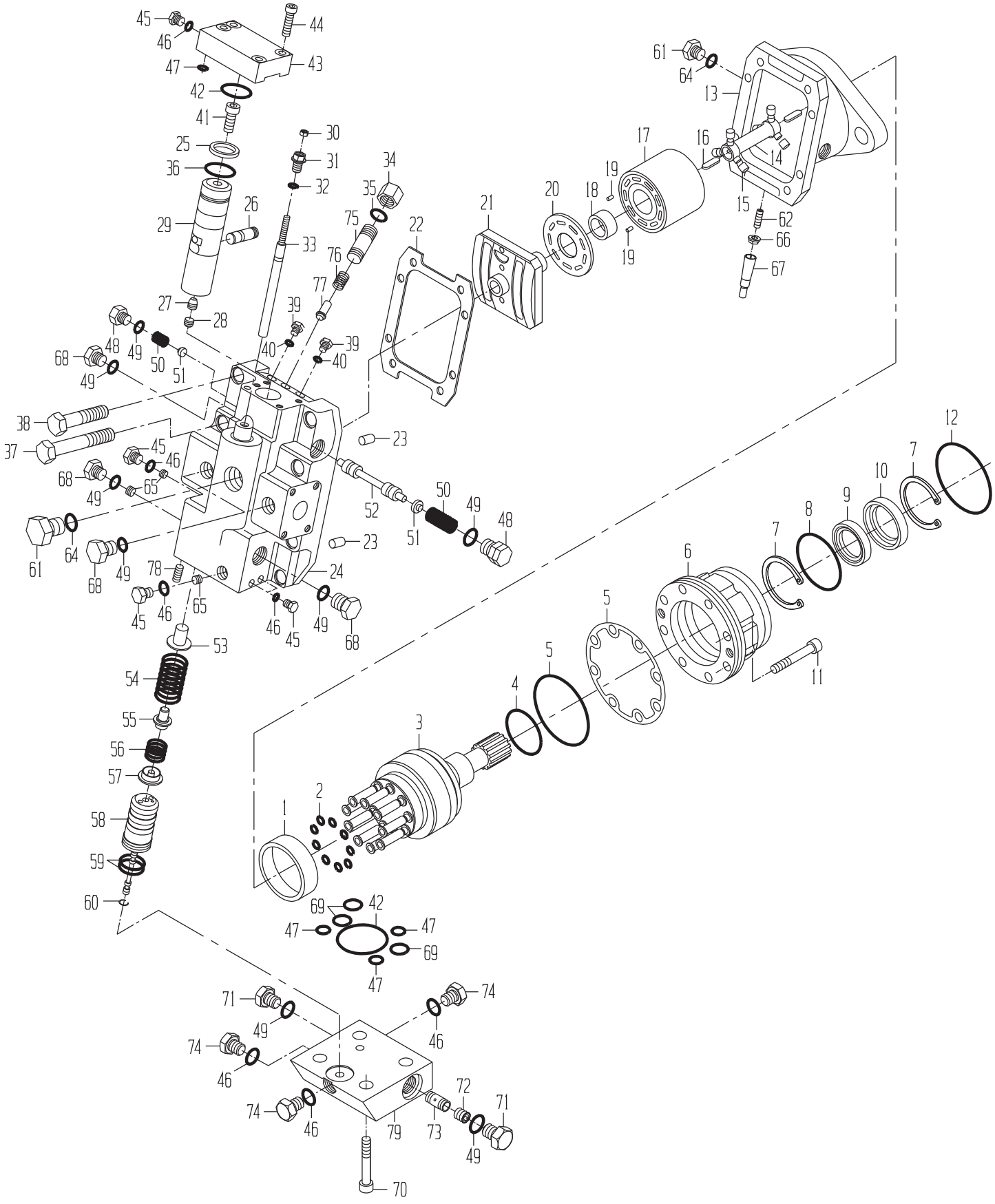
45
46
44
47
43
42
41
25
36
29
26
30
31
32
33
34
35
75
76
77
27
28
39
40
48
49
50
51
68
38
37
65
61
64
78
53
54
55
56
57
58
59
60
23
24
52
22
21
20
18
19
17
16
14
15
13
62
66
67
12
7
10
9
8
6
5
4
3
2
1
11
69
42
71
74
72
73
79
70

MOTOR-GROUND DRIVE

DRAWING NO. 0331352017

ITEM	QTY	UM	CAMECO P/N	DESCRIPTION	REMARKS	SERIAL NUMBER FROM	TO
A	1	EA	0161327960	SHAFT ASSY-SYNCH	P	S	
B	1	EA	0631332781	SEAL KIT-END CAP	P	S	
C	1	EA	0631336362	CONTROL KIT	P	S	
D	1	EA	0171340493	MOTOR-GROUND DRIVE-SEAL K	B	S	
E	1	EA	0171340090	SEAL KIT-SHAFT	P	S	
1	1	EA	0241327949	RING-DISTANCE	P	S	
1	1	EA	0241338054	RING-DISTANCE	P	S	
2	1	EA	0331327938	RING KIT-PISTON	P	S	
3	1	EA	0161327937	SHAFT ASSY	P	S	
4	1	EA	0051332778	O-RING	P	S	
5	1	EA	0051332777	O-RING	P	S	
5	1	EA	0501338050	GASKET	P	S	
6	1	EA	0331327939	HOUSING-BEARING	P	S	
7	2	EA	0241327941	RING-RETAINING	P	S	
8	1	EA	0491332980	O-RING	P	S	
9	1	EA	0631305818	SEAL-LIP	P	S	
10	1	EA	0171327940	CARRIER-SEAL	P	S	
11	8	EA	0051336340	BOLT	P	S	
11	8	EA	0051338055	BOLT-MSK	P	S	
12	1	EA	0051332774	O-RING	P	S	
13	1	EA	0041338056	HOUSING-MOTOR	P	S	
13	1	EA	0331327888	HOUSING-MOTOR	P	S	
14	1	EA	0161327894	SHAFT-SYNCH	P	S	
15	6	EA	0581327893	ROLLER	P	S	
16	2	EA	0131327892	PIN-SUPPORT	P	S	
17	1	EA	0011327890	BLOCK ASSY-CYLINDER	P	S	
18	1	EA	.....	BEARING	P	S	
19	2	EA	.....	PIN	P	S	
20	1	EA	0121327891	PLATE-BEARING	P	S	
21	1	EA	0021327887	VALVE	P	S	
22	1	EA	0501327926	GASKET-END CAP	P	S	
23	2	EA	0630013625	PIN	P	S	
24	1	EA	.....	HOUSING	P	S	
25	1	EA	0241336356	RING-SEAL	P	S	
26	1	EA	0281327898	LEVER-FEEDBACK	P	S	
27	1	EA	0051327899	BOLT	P	S	
28	1	EA	0051327900	BOLT	P	S	
29	1	NA	0631332775	PISTON-SERVO	P	S	
30	1	EA	0051327933	NUT-SEAL LOCK	P	S	
31	1	EA	0051327932	BOLT	P	S	
32	1	EA	0331311656	O-RING	P	S	
33	1	EA	0051327930	BOLT	P	S	
34	1	EA	0631305814	NUT	P	S	

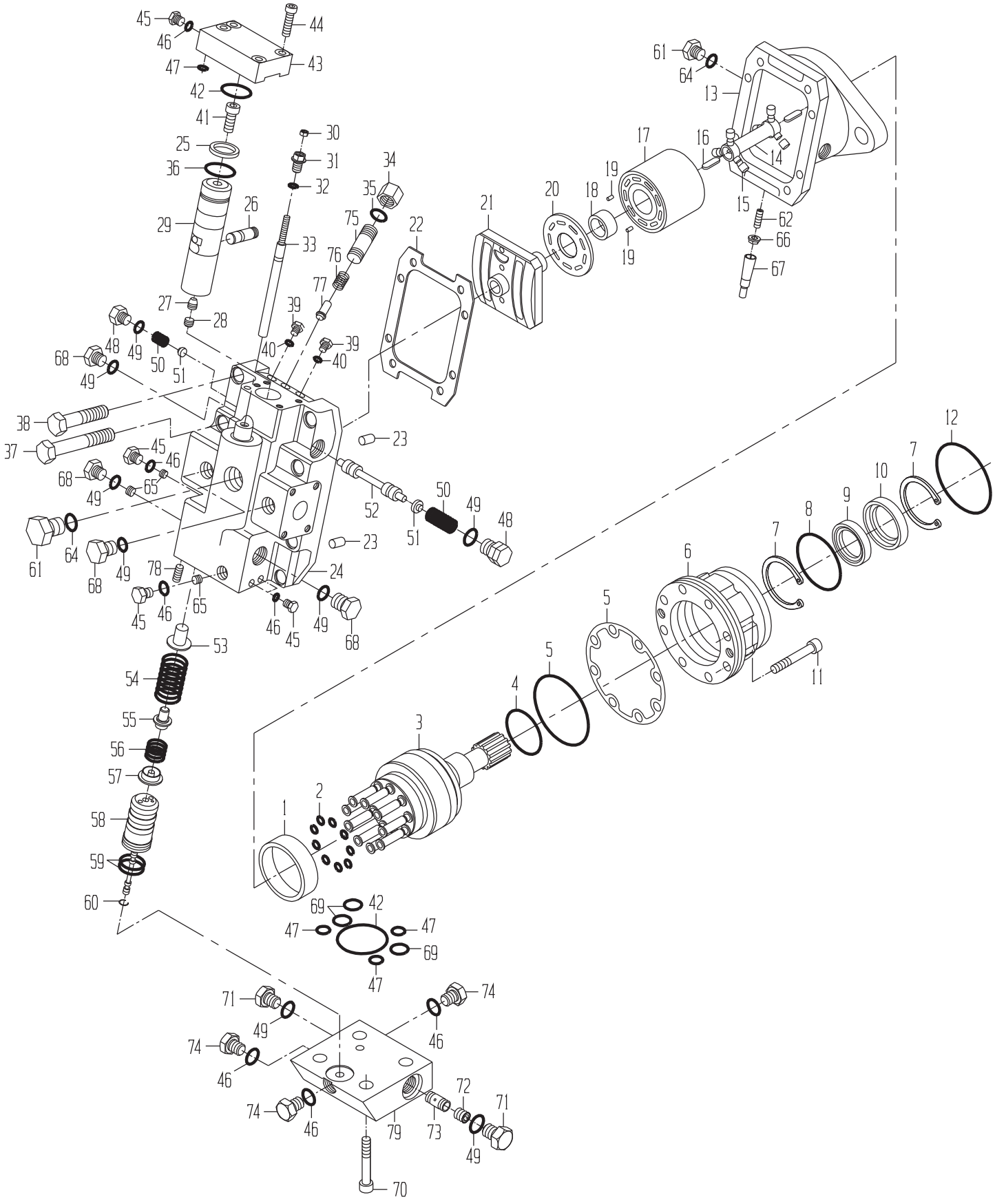
45
46
44
47
43
42
41
25
36
29
26
30
31
32
33
34
35
75
76
77
27
28
39
40
48
49
50
51
68
38
37
65
61
64
78
53
54
55
56
57
58
59
60
23
24
52
22
21
20
18
19
17
16
14
15
13
62
66
67
12
7
10
9
8
6
5
4
3
2
1
11
69
42
71
74
72
73
79
70

DRAWING NO. 0331352017

	ITEM	QTY	UM	CAMECO P/N	DESCRIPTION			REMARKS	SERIAL NUMBER FROM	SERIAL NUMBER TO
	35	1	EA	0330020716	O-RING	P	S			
	36	1	EA	0491336357	O-RING	P	S			
	37	4	EA	0051327909	BOLT-M	P	S			
	38	4	EA	0051327910	BOLT-M	P	S			
	39	2	EA	0630033406	PLUG	P	S			
*	40	2	EA	0490024392	ORDER T77613	P	S			-09/08/98
*	40	2	EA	T77613	O-RING	P	S		09/09/98	-
	41	1	NA	0051327896	ORDER 0051308710	P	S			
	42	2	EA	0491327923	O-RING	P	S			
	43	1	EA	0561327906	COVER-SERVO PISTON	P	S			
	44	4	EA	0051327905	BOLT-M10X35	P	S			
	45	5	EA	0071336358	PLUG	P	S			
	46	8	EA	0491327954	O-RING	P	S			
	47	4	EA	0491327924	O-RING	P	S			
	48	2	EA	0051327904	PLUG	P	S			
	49	9	EA	0331311629	O-RING	P	S			
	50	2	NA	0321336359	SPRING	P	S			
	51	2	EA	0331311663	GUIDE-SPRING	P	S			
	52	1	EA	0331327936	PISTON	P	S			
	53	1	EA	0321327965	GUIDE-SPRING	P	S			
	54	1	EA	0321327964	SPRING	P	S			
	55	1	EA	0481327929	SEAT-SPRING	P	S			
	56	1	EA	0321327927	SPRING	P	S			
	57	1	EA	0631332776	SEAT-SPRING	P	S			
	58	1	EA	0021327901	BUSHING ASSY-VALVE	P	S			
	59	2	EA	0051327902	O-RING	P	S			
	60	1	EA	.....	RING	P	S			
	61	2	EA	0630046599	PLUG	P	S			
	62	1	EA	0051327970	BOLT-M	P	S			
	64	2	EA	0631307199	O-RING	P	S			
	65	3	EA	0051327968	ORIFICE	P	S			
	66	1	EA	0051327971	NUT-SEAL-M	P	S			
	67	1	EA	0561327963	CAP	P	S			
	68	5	EA	0630046574	PLUG	P	S			
	69	3	EA	0491327925	O-RING	P	S			
	70	4	EA	0051327908	BOLT	P	S			
	71	2	EA	0630046540	PLUG	P	S			
	72	1	EA	0071336360	ORIFICE	P	S			
	73	1	EA	0631336361	SPOOL	P	S			
	74	3	EA	0051327953	PLUG	P	S			
	75	1	NA	0331311666	ORDER 0331361675	P	S			
	76	1	EA	0331311667	SPRING	P	S			
	77	1	EA	0631305813	POPPET	P	S			

* VERIFY MACHINE SERIAL NUMBER BEFORE ORDERING

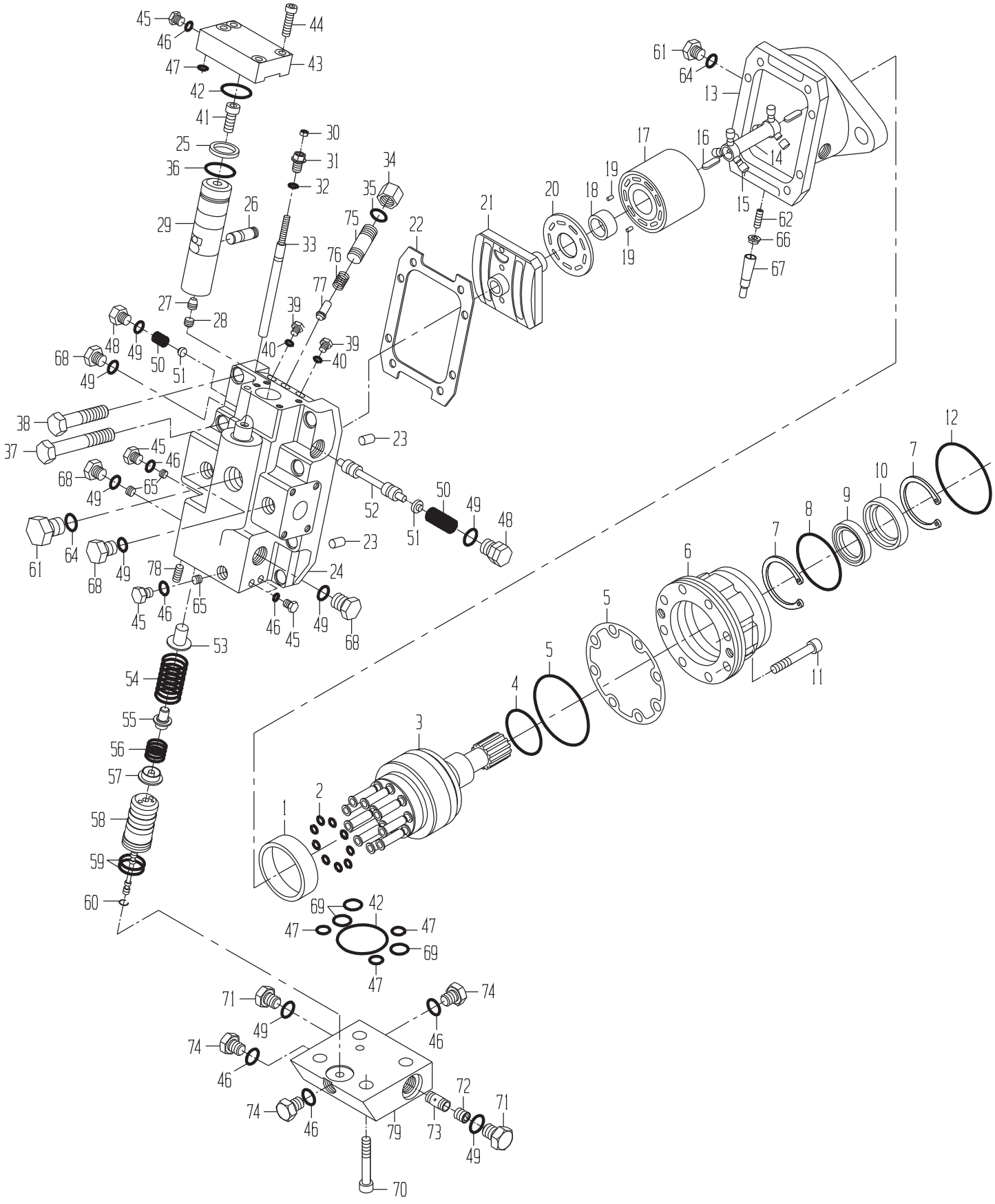
45
46
44
47
43
42
41
25
36
29
26
30
31
32
33
34
35
75
76
77
27
28
39
40
48
49
50
51
68
38
37
65
61
64
78
53
54
55
56
57
58
59
60
23
24
52
22
21
20
18
19
17
16
14
15
13
62
66
67
12
7
10
9
8
6
5
4
3
2
1
11
69
42
71
74
72
73
79
70

ITEM	QTY	UM	CAMECO P/N	DESCRIPTION	REMARKS		SERIAL NUMBER FROM	TO
78	1	EA	0051337361	PLUG-M	P	S		
79	1	EA	.....	BLOCK	P	S		
999	1	NA	.....	REFERENCE-ENGINEERIN	P	S		

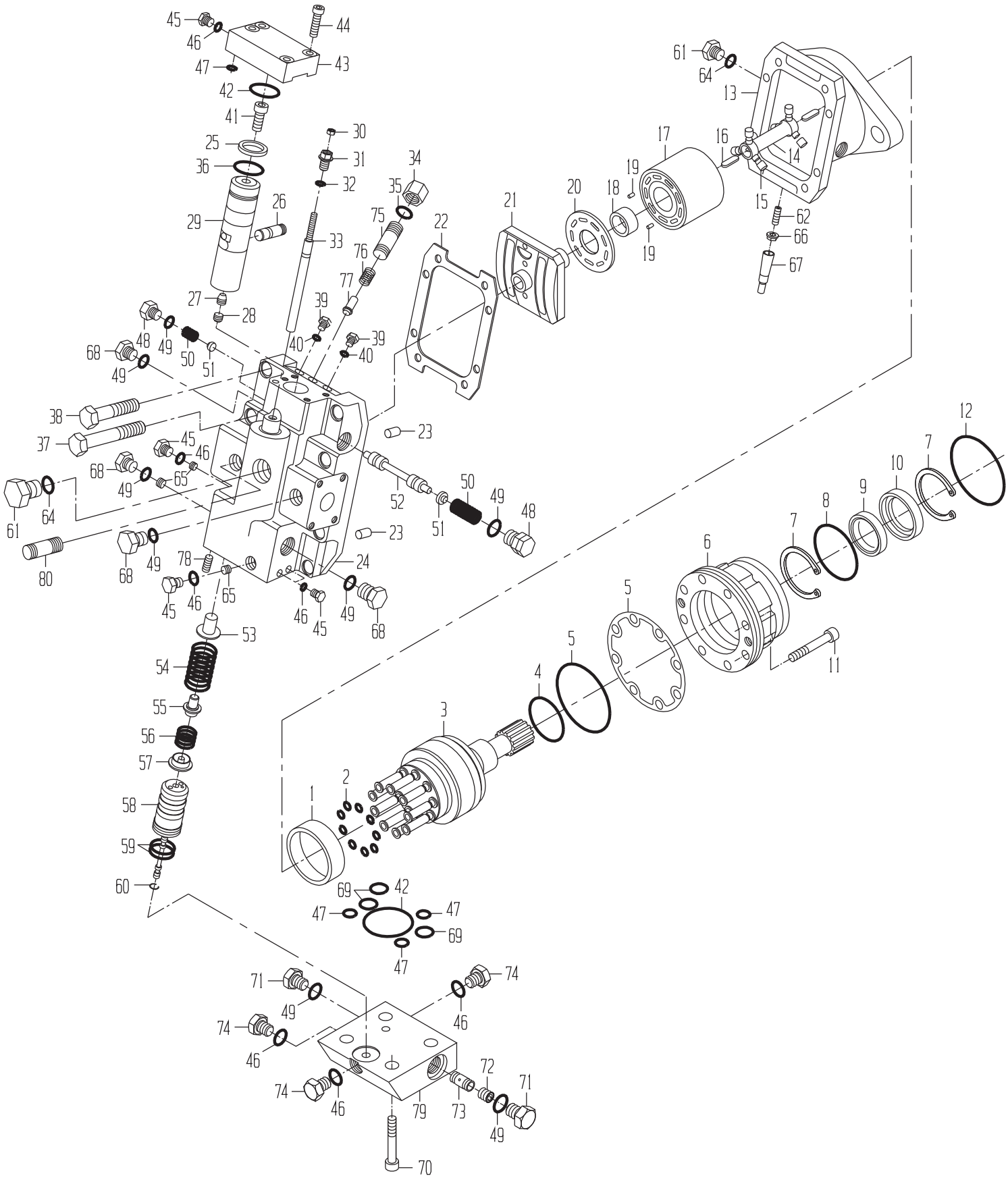

CAMECO INDUSTRIES, INC.

DRAWING NO. 0331352018

ITEM	QTY	UM	CAMECO P/N	DESCRIPTION	REMARKS	SERIAL NUMBER FROM	SERIAL NUMBER TO
A	1	EA	0161327960	SHAFT ASSY-SYNCH	P	S	
B	1	EA	0631332781	SEAL KIT-END CAP	P	S	
C	1	EA	0631336362	CONTROL KIT	P	S	
D	1	EA	0171340493	SEAL KIT-COMPLETE	B	S	
E	1	EA	0171340090	SEAL KIT-SHAFT	P	S	
1	1	EA	0241327949	RING-DISTANCE	P	S	
1	1	EA	0241338054	RING-DISTANCE	P	S	
2	1	EA	0331327938	RING KIT-PISTON	P	S	
3	1	EA	0161327937	SHAFT ASSY	P	S	
4	1	EA	0051332778	O-RING	P	S	
5	1	EA	0051332777	O-RING	P	S	
5	1	EA	0501338050	GASKET	P	S	
6	1	EA	0331327939	HOUSING-BEARING	P	S	
7	2	EA	0241327941	RING-RETAINING	P	S	
8	1	EA	0491332980	O-RING	P	S	
9	1	EA	0631305818	SEAL-LIP	P	S	
10	1	EA	0171327940	CARRIER-SEAL	P	S	
11	8	EA	0051336340	BOLT	P	S	
11	8	EA	0051338055	BOLT-MSK	P	S	
12	1	EA	0051332774	O-RING	P	S	
13	1	EA	0041338056	HOUSING-MOTOR	P	S	
13	1	EA	0331327888	HOUSING-MOTOR	P	S	
14	1	EA	0161327894	SHAFT-SYNCH	P	S	
15	6	EA	0581327893	ROLLER	P	S	
16	2	EA	0131327892	PIN-SUPPORT	P	S	
17	1	EA	0011327890	BLOCK ASSY-CYLINDER	P	S	
18	1	EA	.....	BEARING	P	S	
19	2	EA	.....	PIN	P	S	
20	1	EA	0121327891	PLATE-BEARING	P	S	
21	1	EA	0021327887	VALVE	P	S	
22	1	EA	0501327926	GASKET-END CAP	P	S	
23	2	EA	0630013625	PIN	P	S	
24	1	EA	.....	HOUSING	P	S	
25	1	EA	0241336356	RING-SEAL	P	S	
26	1	EA	0281327898	LEVER-FEEDBACK	P	S	
27	1	EA	0051327899	BOLT	P	S	
28	1	EA	0051327900	BOLT	P	S	
29	1	NA	0631332775	PISTON-SERVO	P	S	
30	1	EA	0051327933	NUT-SEAL LOCK	P	S	
31	1	EA	0051327932	BOLT	P	S	
32	1	EA	0331311656	O-RING	P	S	
33	1	EA	0051327930	BOLT	P	S	
34	1	EA	0631305814	NUT	P	S	

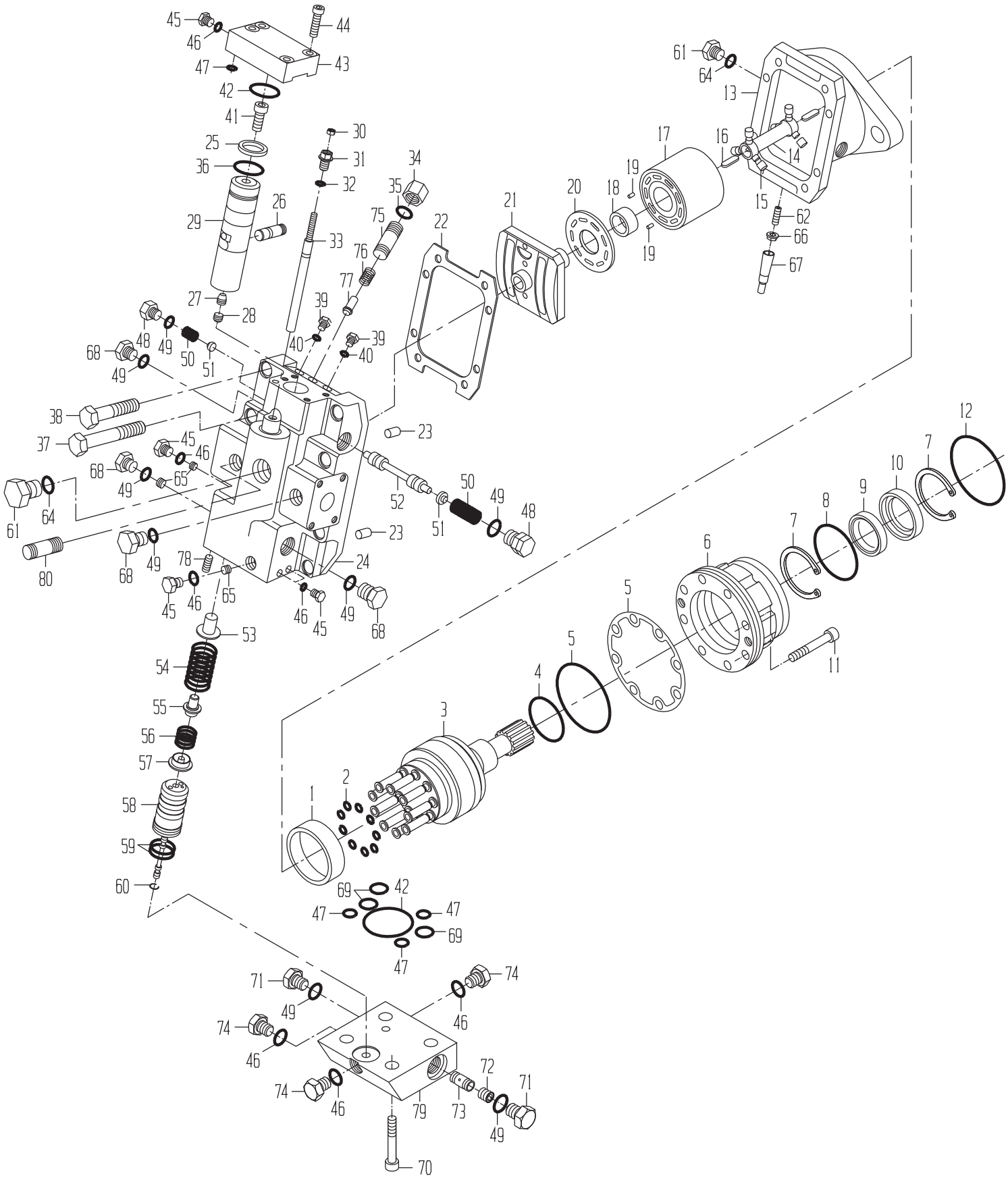

CAMECO INDUSTRIES, INC.

DRAWING NO. 0331352018

	ITEM	QTY	UM	CAMECO P/N	DESCRIPTION		REMARKS	SERIAL NUMBER FROM	SERIAL NUMBER TO
	35	1	EA	0330020716	O-RING	P S			
	36	1	EA	0491336357	O-RING	P S			
	37	4	EA	0051327909	BOLT-M	P S			
	38	4	EA	0051327910	BOLT-M	P S			
	39	2	EA	0630033406	PLUG	P S			
*	40	2	EA	0490024392	ORDER T77613	P S			-09/08/98
*	40	2	EA	T77613	O-RING	P S		09/09/98	-
	41	1	NA	0051327896	ORDER 0051308710	P S			
	42	2	EA	0491327923	O-RING	P S			
	43	1	EA	0561327906	COVER-SERVO PISTON	P S			
	44	4	EA	0051327905	BOLT-M10X35	P S			
	45	5	EA	0071336358	PLUG	P S			
	46	8	EA	0491327954	O-RING	P S			
	47	4	EA	0491327924	O-RING	P S			
	48	2	EA	0051327904	PLUG	P S			
	49	9	EA	0331311629	O-RING	P S			
	50	2	NA	0321336359	SPRING	P S			
	51	2	EA	0331311663	GUIDE-SPRING	P S			
	52	1	EA	0331327936	PISTON	P S			
	53	1	EA	0321327965	GUIDE-SPRING	P S			
	54	1	EA	0321327964	SPRING	P S			
	55	1	EA	0481327929	SEAT-SPRING	P S			
	56	1	EA	0321327927	SPRING	P S			
	57	1	EA	0631332776	SEAT-SPRING	P S			
	58	1	EA	0021327901	BUSHING ASSY-VALVE	P S			
	59	2	EA	0051327902	O-RING	P S			
	60	1	EA	.....	RING	P S			
	61	2	EA	0630046599	PLUG	P S			
	62	1	EA	0051327970	BOLT-M	P S			
	64	2	EA	0631307199	O-RING	P S			
	65	3	EA	0051327968	ORIFICE	P S			
	66	1	EA	0051327971	NUT-SEAL-M	P S			
	67	1	EA	0561327963	CAP	P S			
	68	5	EA	0630046574	PLUG	P S			
	69	3	EA	0491327925	O-RING	P S			
	70	4	EA	0051327908	BOLT	P S			
	71	2	EA	0630046540	PLUG	P S			
	72	1	EA	0071336360	ORIFICE	P S			
	73	1	EA	0631336361	SPOOL	P S			
	74	3	EA	0051327953	PLUG	P S			
	75	1	NA	0331311666	ORDER 0331361675	P S			
	76	1	EA	0331311667	SPRING	P S			
	77	1	EA	0631305813	POPPET	P S			

* VERIFY MACHINE SERIAL NUMBER BEFORE ORDERING

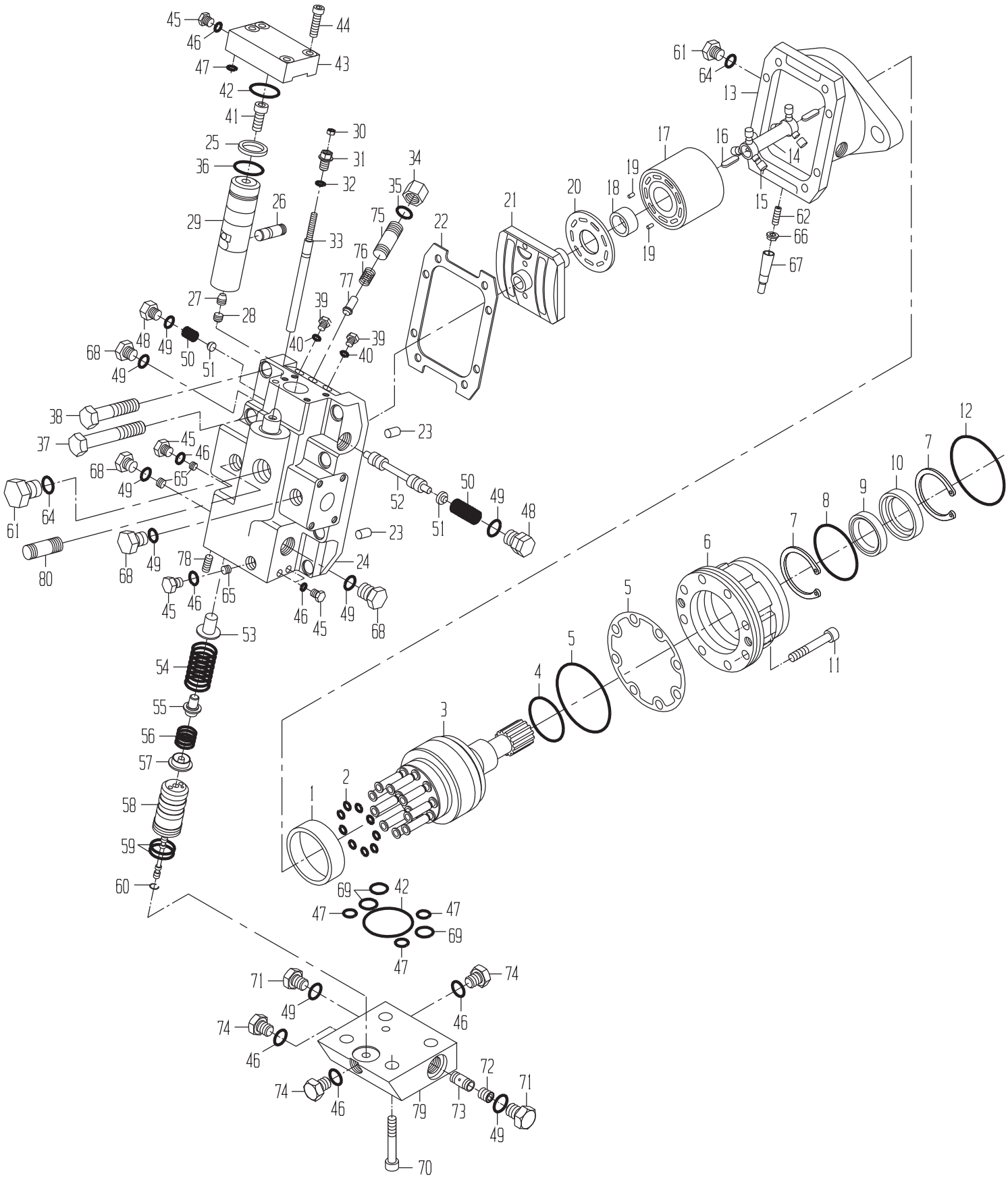

CAMECO INDUSTRIES, INC.

DRAWING NO. 0331352018

ITEM	QTY	UM	CAMECO P/N	DESCRIPTION	REMARKS	SERIAL NUMBER FROM	SERIAL NUMBER TO
78	1	EA	0051337361	PLUG-M	P S		
79	1	EA	.....	BLOCK	P S		
80	1	EA	0363002065	SENDER-MAG PICKUP GN	P B		

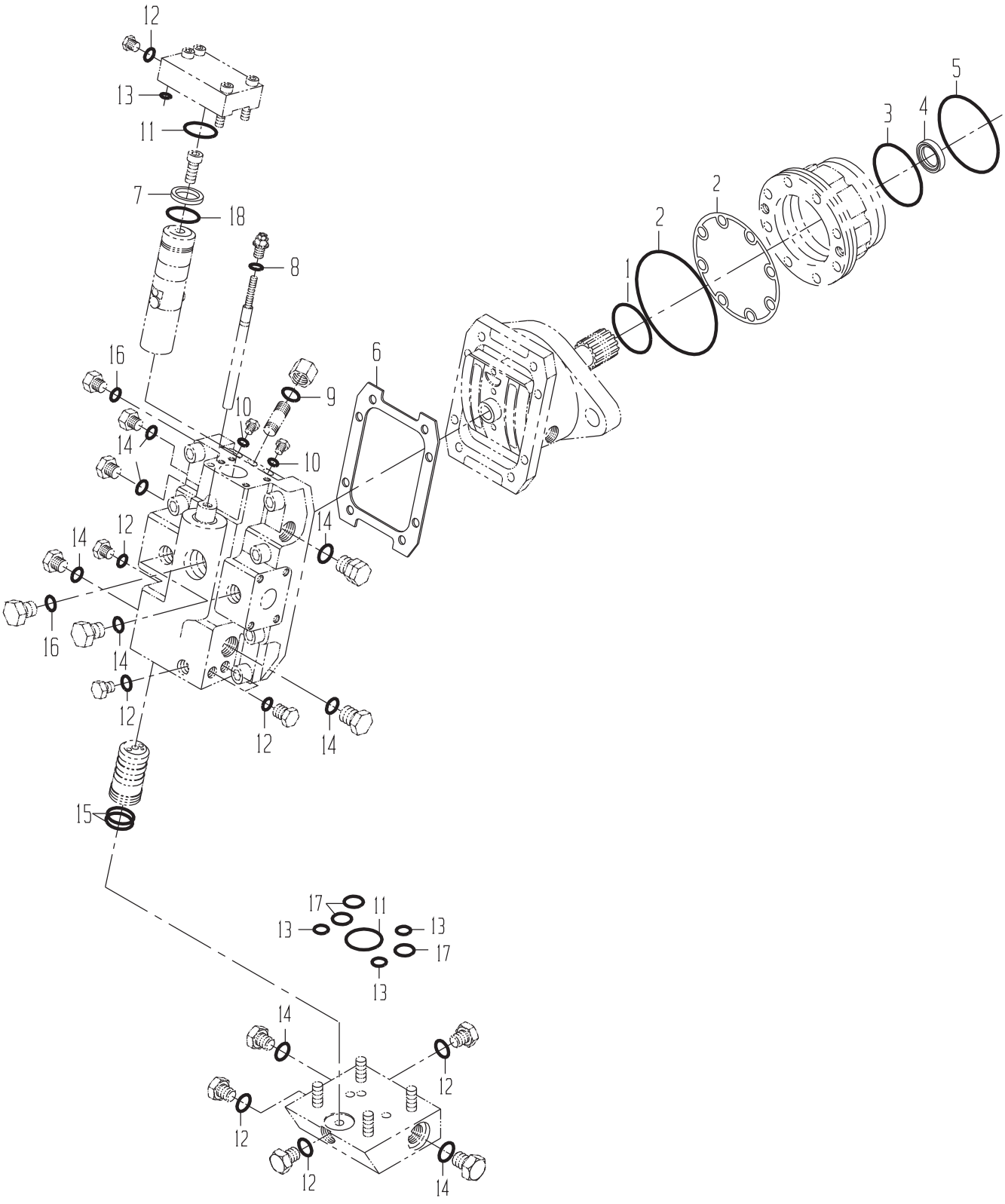
12
13
11
7
18
8
16
9
10
14
10
6
1
2
2
3
4
5
14
12
14
16
14
12
12
14
15
17
11
13
13
17
13
14
12
12
12
14

MOTOR-GROUND DRIVE-SEAL KIT

DRAWING NO. 0171340493

	ITEM	QTY	UM	CAMECO P/N	DESCRIPTION	REMARKS	SERIAL NUMBER FROM	SERIAL NUMBER TO
	1	1	EA	0051332778	O-RING	P 01830 B		
	2	1	EA	0051332777	O-RING	P 01830 B		
	2	1	EA	0501338050	GASKET	P 01830 B		
	3	1	EA	0491332980	O-RING	P 01830 B		
	4	1	EA	0631305818	SEAL-LIP	P 01830 B		
	5	1	EA	0051332774	O-RING	P 01830 B		
	6	1	EA	0501327926	GASKET-END CAP	P 01830 B		
	7	1	EA	0241336356	RING-SEAL	P 01830 B		
	8	1	EA	0331311656	O-RING	P 01830 B		
	9	1	EA	0330020716	O-RING	P 01830 B		
*	10	2	EA	0490024392	ORDER T77613	P 01830 B		-09/08/98
*	10	2	EA	T77613	O-RING	P 01830 B	09/09/98	-
	11	2	EA	0491327923	O-RING	P 01830 B		
	12	8	EA	0491327954	O-RING	P 01830 B		
	13	4	EA	0491327924	O-RING	P 01830 B		
	14	9	EA	0331311629	O-RING	P 01830 B		
	15	2	EA	0051327902	O-RING	P 01830 B		
	16	2	EA	0631307199	O-RING	P 01830 B		
	17	3	EA	0491327925	O-RING	P 01830 B		
	18	1	EA	0491336357	O-RING	P 01830 B		

* VERIFY MACHINE SERIAL NUMBER BEFORE ORDERING

PORT	WIRE DESCRIPTION
1	VIOLET WIRE SOLDERED TO BLUE / BLACK, BLACK / RED, GREEN / WHITE, WHITE, RED / BLACK, ORANGE
2	ORANGE / BLACK
3	BLACK / WHITE
4	BLUE
5	GREEN
6	BLACK
7	RED
8	WHITE / BLACK
9	GREEN / BLACK
10	WHITE / RED
11	BLUE / WHITE
12	RED / WHITE

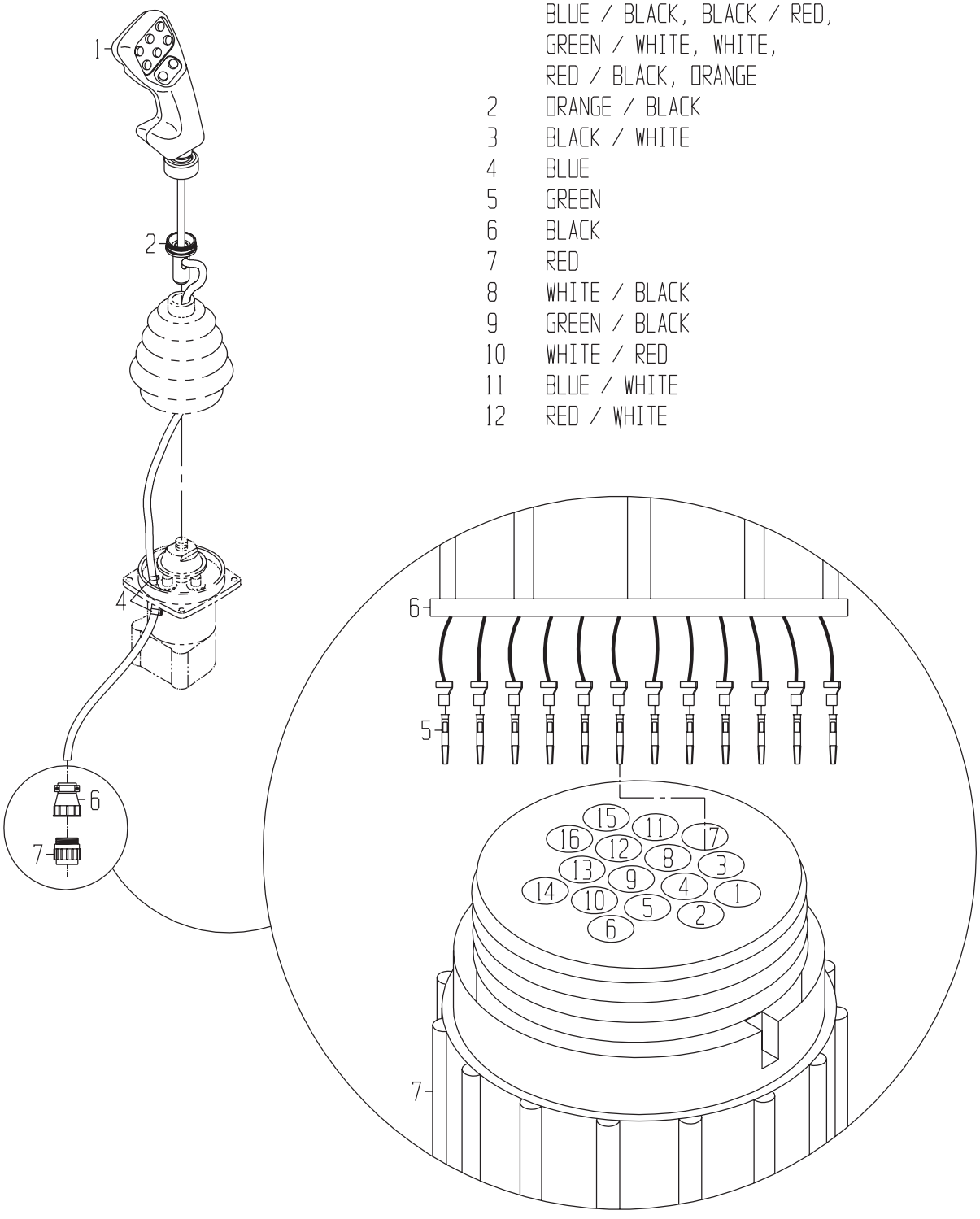

VIEW "A"

CONTROL GP-JOYSTICK-ELECTRICAL

DRAWING NO. 1190323983

ITEM	QTY	UM	CAMECO P/N	DESCRIPTION	REMARKS	SERIAL NUMBER FROM	SERIAL NUMBER TO
1	1	EA	1190325084	HANDLE-JOYSTICK(M)	F 02587 B		
2	1	EA	0290271149	ADAPTER-JOYSTICK (AU	P S REF		
3	1	EA	.....	BOOT	P S REF		
4	2	EA	0361305127	STRAP-TYWRAP	P S REF		
5	12	EA	0361346915	CONNECTOR-SOCKET	P S REF		
6	1	EA	0361346912	CLAMP-CABLE(STANDARD	P S REF		
7	1	EA	0361346910	PLUG-JOYSTICK	P S REF		

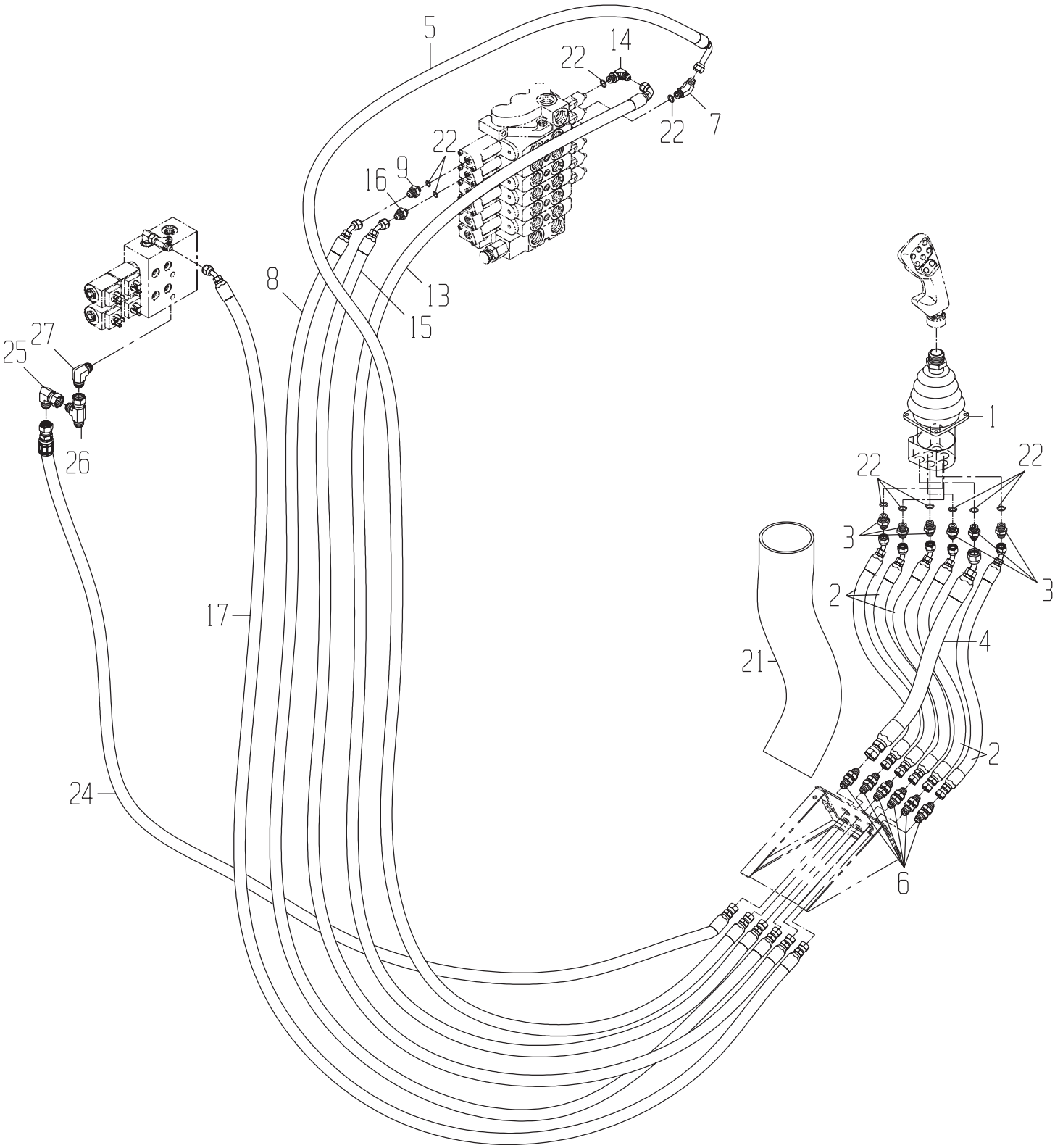
5
14
22
22
7
22
16
9
8
13
15
25
27
26
1
22
22
3
3
2
17
4
21
2
24
6

CONTROL GP-JOYSTICK-HYDRAULIC

DRAWING NO. 1190331216

	ITEM	QTY	UM	CAMECO P/N	DESCRIPTION			REMARKS	SERIAL NUMBER FROM	TO
	1	1	EA	0021329096	VALVE-JOYSTICK	B	02586 B			
	2	5	EA	0881350281	HOSE	P	02586 B			
	3	6	EA	0071341070	FITTING	P	02586 B			
	4	1	EA	0881350282	HOSE	P	02586 B			
	5	1	EA	0881350271	HOSE	P	02572 B			
	6	6	EA	0071341063	FITTING	P	02586 B			
	7	1	EA	0071341605	FITTING	P	02583 B			
	8	1	EA	0881350272	HOSE	P	02572 B			
	9	1	EA	0071341070	FITTING	P	02583 B			
	13	1	EA	0881350274	HOSE	P	02572 B			
	14	1	EA	0071341079	FITTING (DAYCO ONLY)	P	02583 B			
	15	1	EA	0881347605	HOSE	P	02572 B			
	16	1	EA	0071341070	FITTING	P	02583 B			
	17	1	EA	0881350275	HOSE	P	02572 B			
	21	38	IN	0560041975	HOSE BK-PRN	P	02586 B			
*	22	10	EA	0490020936	ORDER R26448	P	S	INCLUDED IN 3,7,9,14,16		-04/28/99
*	22	10	EA	R26448	O-RING	P	S		04/29/99	-
	24	1	EA	0881352359	HOSE	P	02572 B			
	25	1	EA	0071341101	FITTING (DAYCO ONLY)	P	01000 B			
	26	1	EA	0071341095	TEE*	P	01000 B			
	27	1	EA	0071341536	FITTING (DAYCO ONLY)	P	01000 B			

* VERIFY MACHINE SERIAL NUMBER BEFORE ORDERING

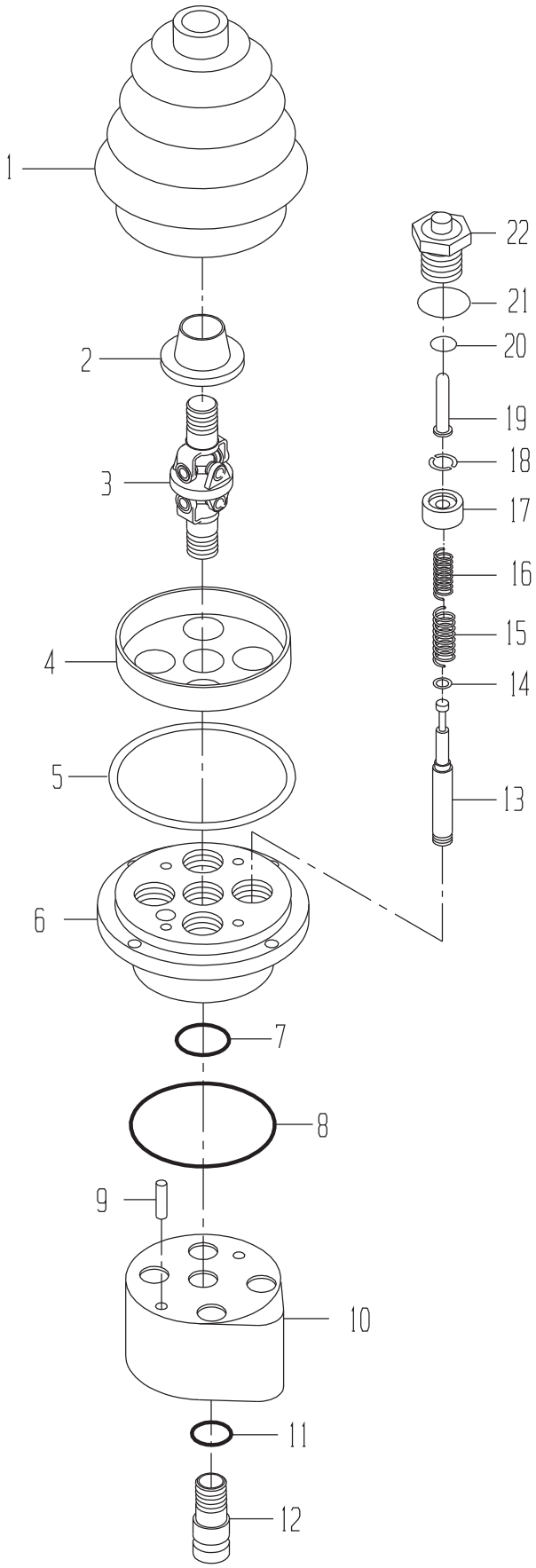
1
2
3
4
5
6
7
8
9
10
11
12
13
14
15
16
17
18
19
20
21
22

CONTROL GP-JOYSTICK-BASE

DRAWING NO. 0021329096

ITEM	QTY	UM	CAMECO P/N	DESCRIPTION		REMARKS	SERIAL NUMBER FROM	TO
A	1	EA	0621300594	SEAL KIT-COMPLETE	P	S		
B	1	EA	0621300595	SEAL KIT-HOUSING	P	S INCLUDED IN A		
1	1	EA	0621300576	BOOT	P	S		
2	1	EA	0621300579	PLATE-SWITCH	P	S		
3	1	EA	0621300580	JOINT-UNIVERSAL	P	S		
4	1	EA	0621300581	RETAINER	P	S		
5	1	EA	0621300582	SEAL	P	S		
6	1	EA	0621300583	HOUSING-UPPER	P	S		
7	1	EA	.....	O-RING	P	S INCLUDED IN A,B		
8	1	EA	.....	O-RING	P	S INCLUDED IN A,B		
9	2	EA	.....	PIN	P	S INCLUDED IN A,B		
10	1	EA	.....	HOUSING	P	S INCLUDED IN 6		
11	1	EA	.....	O-RING	P	S INCLUDED IN A,B		
12	1	EA	0621300584	BOLT	P	S		
13	4	EA	.....	PISTON	P	S INCLUDED IN NA		
14	4	EA	0621300589	SHIM-0.1	P	S INCLUDED IN AR		
14	4	EA	0621300590	SHIM-0.2	P	S INCLUDED IN AR		
14	4	EA	0621300591	SHIM-0.5	P	S INCLUDED IN AR		
15	4	EA	0621300588	SPRING-RETURN	P	S		
16	4	EA	0621300587	SPRING-COMPRESSION	P	S		
17	4	EA	0621300586	RETAINER-SPRING	P	S		
18	4	EA	0621300585	DISC-LOCKING	P	S		
19	4	EA	0621304716	REPAIR KIT-PLUNGER	P	S INCLUDED IN A		
20	4	EA	.....	RING	P	S INCLUDED IN A,19		
21	4	EA	.....	RING	P	S INCLUDED IN A,19		
22	4	EA	.....	GUIDE	P	S INCLUDED IN A,19		

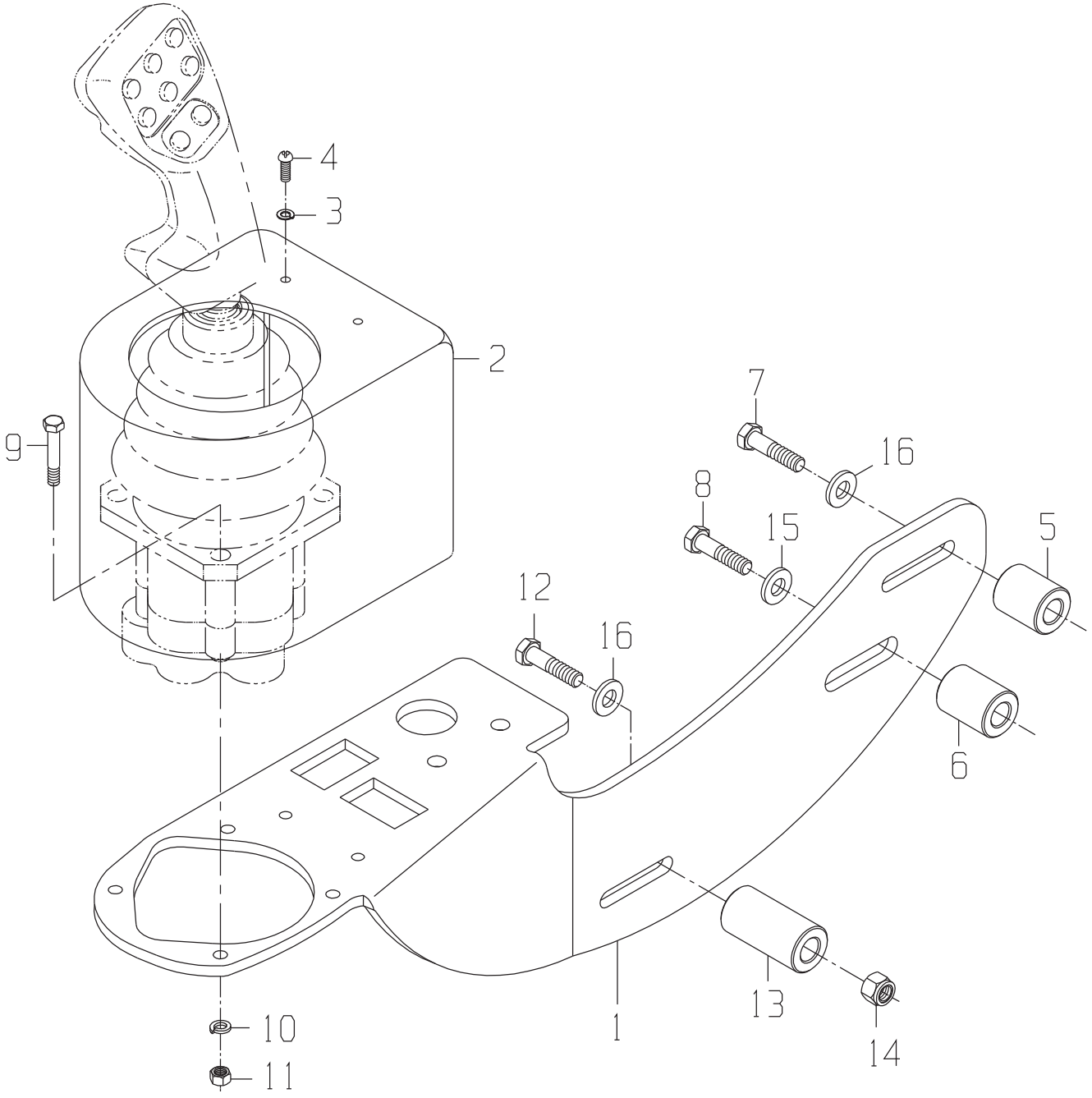
4
3
2
9
7
16
8
15
5
12
16
6
10
11
1
13
14

MOUNT GP-JOYSTICK

DRAWING NO. 1190331370

	ITEM	QTY	UM	CAMECO P/N	DESCRIPTION		REMARKS	SERIAL NUMBER FROM	SERIAL NUMBER TO
	1	1	EA	1190331369	MOUNT ASSY-JOYSTICK	F 02586 B			
	2	1	EA	0291336384	COVER-JOYSTICK	P 02586 B			
*	3	2	NA	0050021216	ORDER 12H246	P 02586 B			-07/08/99
*	3	2	EA	12H246	WASHER-LK	P 02586 B		07/09/99	-
	4	2	EA	0050013880	BOLT-RS	P 02586 B			
	5	1	EA	0290232576	CRS-JOYMNT SPACER	C 02574 B			
	6	1	EA	0290232575	CRS-JOYMNT SPACER	C 02574 B			
	7	1	EA	0051328283	BOLT-MHB	P 02574 B			
	8	1	EA	0050025561	BOLT-HB	P 02574 B			
	9	4	EA	0050032631	BOLT-HB	P 02586 B			
	10	4	EA	0050009938	WASHER-LK	P 02586 B			
	11	4	EA	0050009935	NUT-HX NC	P 02586 B			
	12	1	EA	0050009949	BOLT-HB	P 02574 B			
	13	1	EA	0290235406	CRS-JOYMNT SPACER	C 02574 B			
	14	1	EA	0050048581	NUT-LK NC	P 02574 B			
	15	1	EA	0051328963	WASHER-HD	P 02574 B			
	16	2	EA	0051328962	WASHER-HD	P 02574 B			
	17	1	EA	0091361327	PLUG-PLASTIC	P 02586 B			
	18	2	EA	0091361323	PLUG-PLASTIC (.	P 02586 B			

* VERIFY MACHINE SERIAL NUMBER BEFORE ORDERING

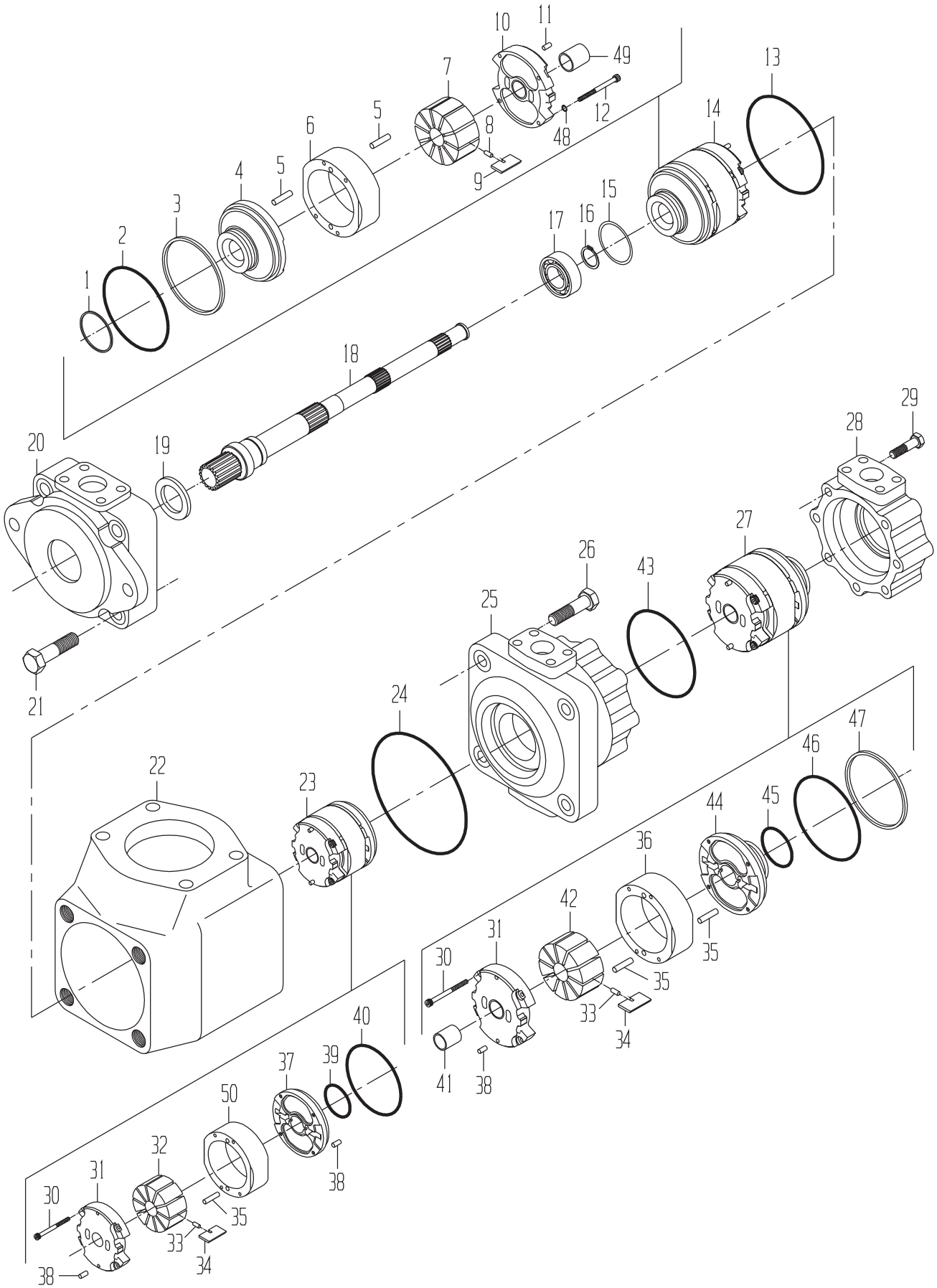
1
2
3
4
5
6
7
8
9
10
11
12
13
14
15
16
17
18
19
20
21
22
23
24
25
26
27
28
29
30
31
32
33
34
35
36
37
38
39
40
41
42
43
44
45
46
47
48
49
50

PUMP-C/D,KNOCK DOWN,FIN,A1,A2,BL,BV TOPPER,S/K ELEV DRI S/E

DRAWING NO. 0031346090

ITEM	QTY	UM	CAMECO P/N	DESCRIPTION		REMARKS	SERIAL NUMBER FROM	TO
A	1	EA	0171340774	SEAL KIT	P	S		
1	1	EA	.....	SEAL	P	S INCLUDED IN A,14		
2	1	EA	.....	SEAL	P	S INCLUDED IN A,14		
3	1	EA	.....	RING-BACKUP	P	S INCLUDED IN A,14		
4	1	EA	.....	PLATE	P	S INCLUDED IN 14		
5	1	EA	.....	PIN	P	S INCLUDED IN 14		
6	1	EA	0241340901	RING	P	S INCLUDED IN 14		
7	1	EA	0301340751	ROTOR-INSERT ASSY	P	S INCLUDED IN 14		
8	10	EA	0131340739	PIN-VANE HOLDOUT	P	S INCLUDED IN 14		
9	10	EA	2221340738	VANE	P	S INCLUDED IN 14		
10	1	EA	.....	PLATE	P	S INCLUDED IN 14		
11	1	EA	.....	PIN	P	S INCLUDED IN 14		
12	2	EA	.....	BOLT	P	S INCLUDED IN 14		
13	1	EA	.....	SEAL	P	S INCLUDED IN A,14		
14	1	EA	2221340902	CARTRIDGE KIT	P	S		
15	1	EA	0630006920	SNAP RING	P	S		
16	1	EA	0241340748	RING	P	S		
17	1	EA	0121340745	BEARING-BALL	P	S		
18	1	EA	0161340746	SHAFT-SPLINED	P	S		
19	1	EA	0171340747	SEAL-SHAFT	P	S		
20	1	EA	0561340744	CAP-MOUNTING	P	S		
21	4	EA	0051340770	BOLT	P	S		
22	1	EA	2221340740	HOUSING	P	S		
23	1	EA	2221350348	CARTRIDGE KIT	P	S		
24	1	EA	0171340757	SEAL-SQUARE	P	S		
25	1	EA	2221340758	BLOCK-PORT UNC	P	S		
26	4	EA	0051340766	BOLT	P	S		
27	1	EA	2221340773	CARTRIDGE KIT	P	S		
28	1	EA	0631340729	CAP-END	P	S		
29	7	EA	0051340765	BOLT	P	S		
30	4	EA	.....	BOLT	P	S INCLUDED IN A,23,27		
31	2	EA	.....	PLATE	P	S INCLUDED IN 23,27		
32	1	EA	0301340755	ROTOR-INSERT ASSY	P	S INCLUDED IN 23		
33	20	EA	0131340735	PIN-VANE HOLDOUT	P	S INCLUDED IN 23,27		
34	20	EA	2221340734	VANE	P	S INCLUDED IN 23,27		
35	4	EA	.....	PIN	P	S INCLUDED IN 23,27		
36	2	EA	0241340761	RING	P	S INCLUDED IN 23,27		
37	1	EA	.....	PLATE	P	S INCLUDED IN 23		
38	2	EA	.....	PIN	P	S INCLUDED IN 23,27		
39	1	EA	.....	SEAL	P	S INCLUDED IN A,23		
40	1	EA	.....	SEAL	P	S INCLUDED IN A,23		
41	1	EA	0111340759	BUSHING	P	S INCLUDED IN 27		
42	1	EA	0301340760	ROTOR-INSERT ASSY	P	S INCLUDED IN 27		

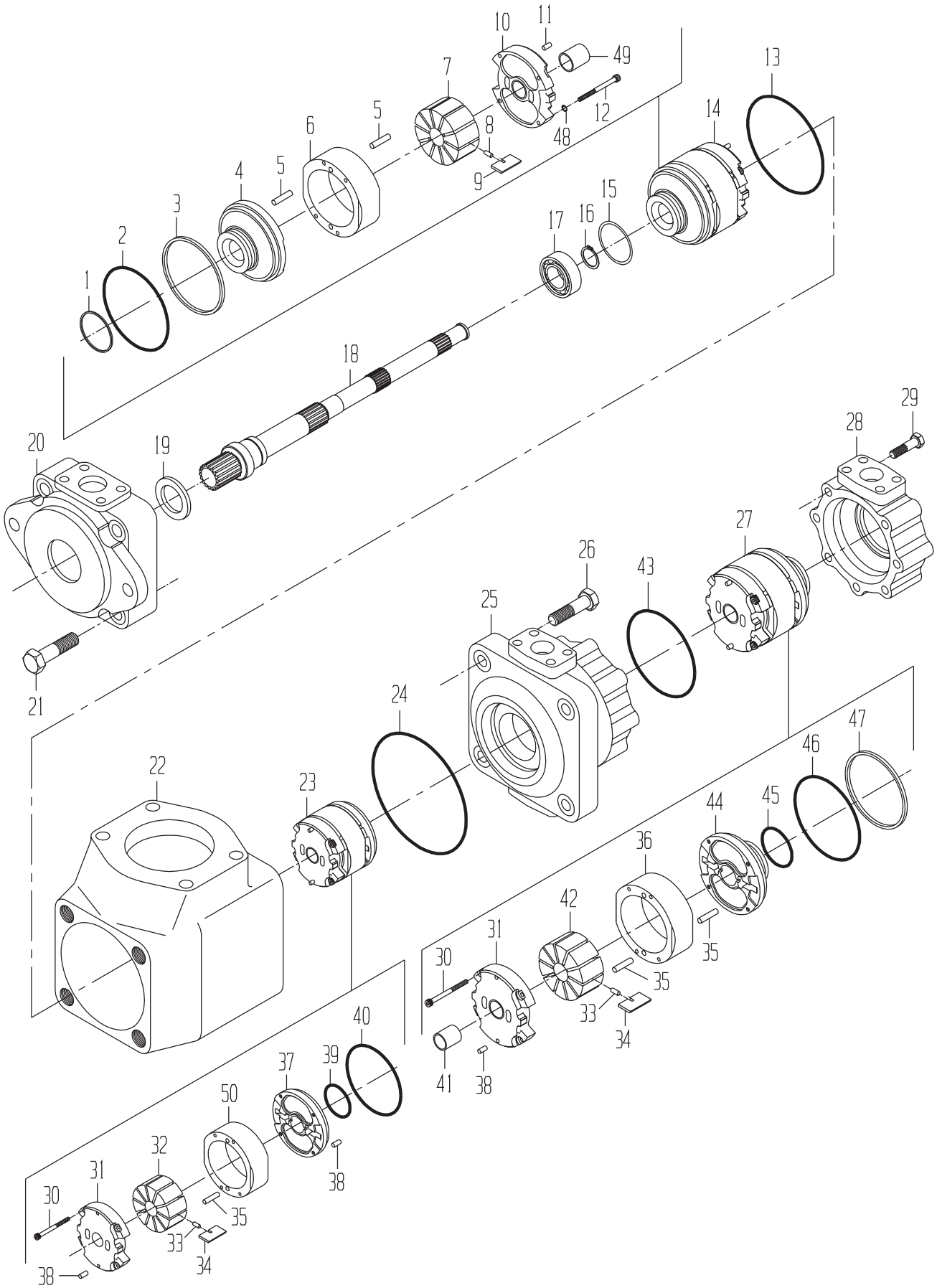
1
2
3
4
5
6
7
8
9
10
11
12
13
14
15
16
17
18
19
20
21
22
23
24
25
26
27
28
29
30
31
32
33
34
35
36
37
38
39
40
41
42
43
44
45
46
47
48
49
50

DRAWING NO. 0031346090

ITEM	QTY	UM	CAMECO P/N	DESCRIPTION		REMARKS	SERIAL NUMBER FROM	TO
43	1	EA	.....	SEAL	P	S INCLUDED IN A,27		
44	1	EA	.....	PLATE	P	S INCLUDED IN 27		
45	1	EA	.....	SEAL	P	S INCLUDED IN A,27		
46	1	EA	.....	SEAL	P	S INCLUDED IN A,27		
47	1	EA	.....	RING-BACKUP	P	S INCLUDED IN A,27		
48	2	EA	.....	WASHER	P	S INCLUDED IN 14		
49	1	EA	0111340753	BUSHING	P	S INCLUDED IN 14		

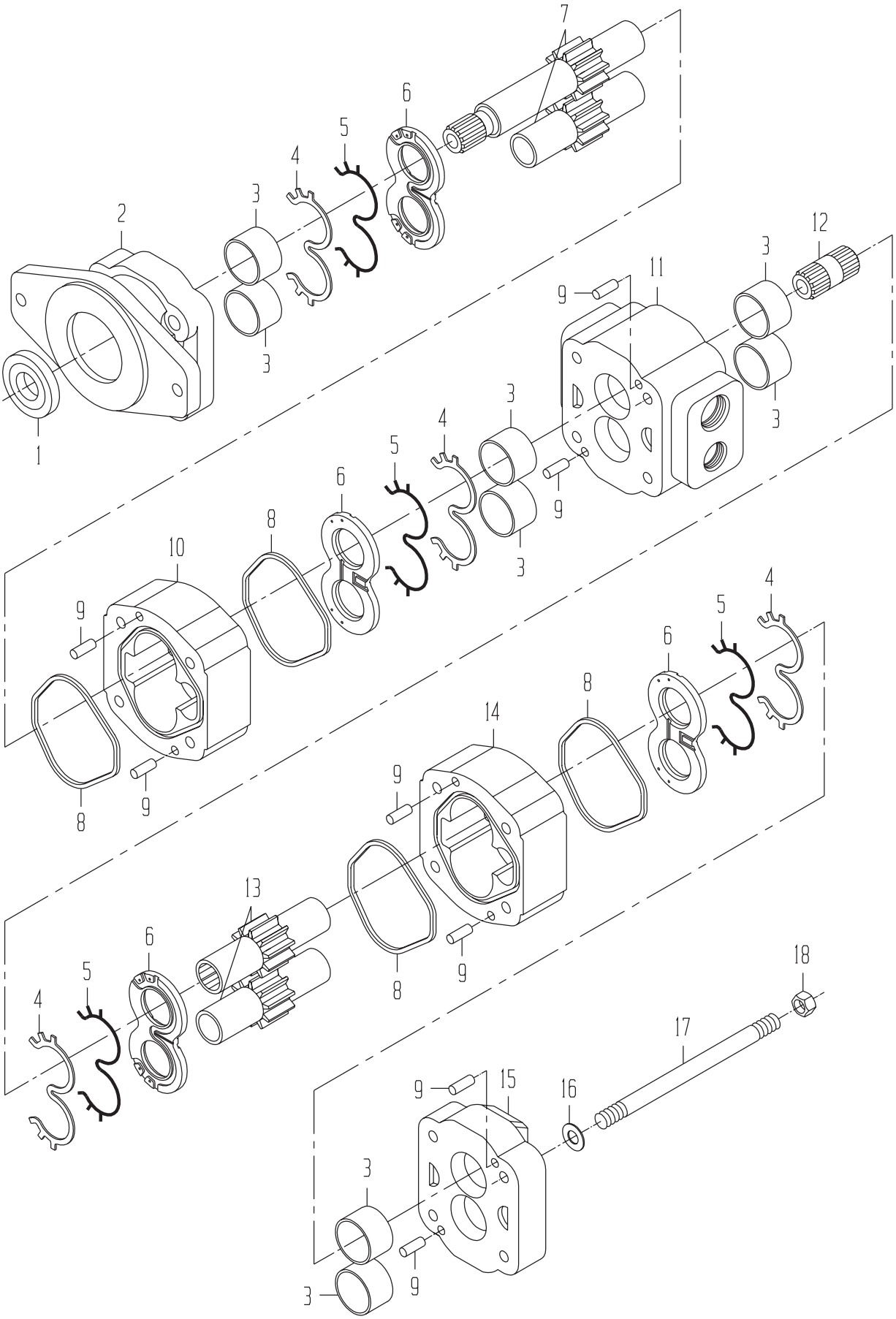
7
6
5
4
3
2
12
11
9
1
10
8
13
14
15
16
17
18

PUMP-STEERING 6 BK VALVE/OIL COOLER FAN, PRI EXT HOOD ROT

DRAWING NO. 0031339698

ITEM	QTY	UM	CAMECO P/N	DESCRIPTION		REMARKS	SERIAL NUMBER FROM	TO
A	1	EA	0171340626	SEAL KIT	P	S		
1	1	EA	0170042130	SEAL-LIP	P	S INCLUDED IN A		
2	1	EA	0630044610	HOUSING-PUMP (FRONT)	P	S		
3	2	EA	0631333633	BUSHING KIT-SET OF 4	P	S		
4	4	EA	.....	SEAL-BACKUP	P	S INCLUDED IN A		
5	4	EA	.....	SEAL	P	S INCLUDED IN A		
6	2	EA	0631333635	THRUSTPLATE KIT-SET	P	S		
7	1	EA	0631340614	GEAR SET-SHAFT	P	S		
8	4	EA	.....	SEAL-SQUARE	P	S INCLUDED IN A		
9	8	EA	0130042136	PIN-DOWEL	P	S		
10	1	EA	0631340617	HOUSING-GEAR	P	S		
11	1	EA	0631340616	HOUSING-BEARING CARR	P	S		
12	1	EA	0161340612	SHAFT-CONNECTING	P	S		
13	1	EA	0631340613	GEAR SET	P	S		
14	1	EA	0631340615	HOUSING-GEAR	P	S		
15	1	EA	0631344702	COVER-PORT END	P	S		
16	4	EA	0050042140	WASHER	P	S		
17	4	EA	0051340611	BOLT-SD	P	S		
18	4	EA	0051337038	NUT-HX	P	S		

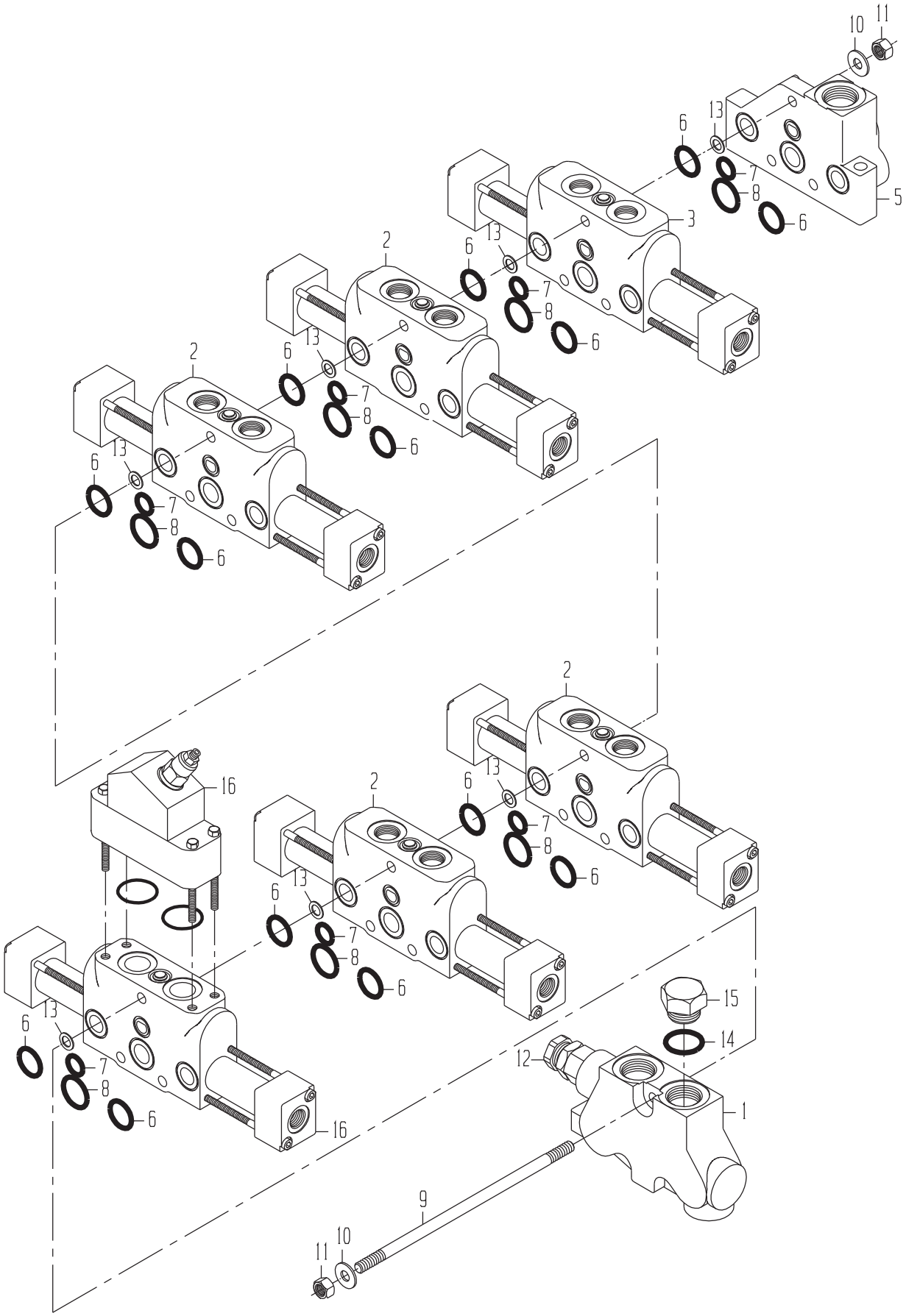
10
11
13
6
7
8
5
3
2
16
15
14
12
1
9

VALVE-6 BANK

DRAWING NO. 0021352201

ITEM	QTY	UM	CAMECO P/N	DESCRIPTION	REMARKS	SERIAL NUMBER FROM	SERIAL NUMBER TO
A	1	EA	0621344224	SEAL KIT-COMPLETE	P		S
B	1	EA	0621344223	VALVE KIT-RELIEF	P		S
1	1	EA	0621353275	HOUSING-INLET	P		S
2	4	EA	0621344217	VALVE-6 BANK-SECTION	B		S
3	1	EA	0621353276	SECTION ASSY	P		S
4	1	EA	0621344219	VALVE-6 BANK-SECTION	B		S
5	1	EA	0621353277	HOUSING-OUTLET	P		S
6	12	EA	.....	O-RING	P		S
7	6	EA	.....	O-RING	P		S
8	6	EA	.....	O-RING	P		S
9	3	EA	0621344221	STUD ASSY	P		S
10	6	EA	.....	WASHER	P		S
11	6	EA	.....	NUT	P		S
12	1	EA	0621344222	VALVE-RELIEF	P		S
13	6	EA	.....	SHIM	P		S
14	1	EA	0620042529	O-RING	P		S
15	1	EA	.....	PLUG	P		S
16	1	EA	0621353278	SECTION ASSY	P 02484		S

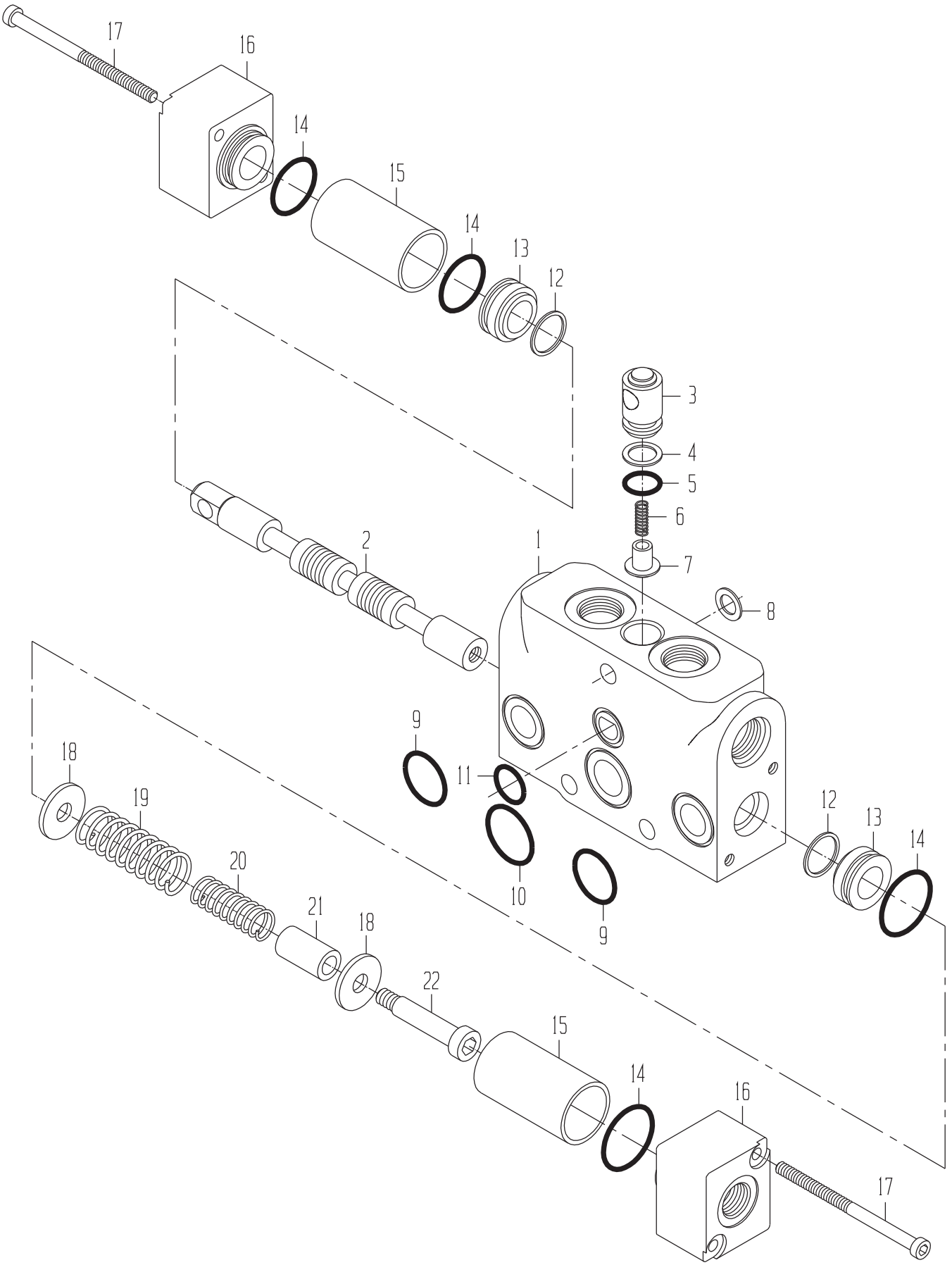
17
16
14
15
14
13
12
3
4
5
6
7
8
2
1
9
11
10
9
18
19
20
21
18
22
15
14
16
17
12
13
14

VALVE-6 BANK-SECTION

DRAWING NO. 0621344217

ITEM	QTY	UM	CAMECO P/N	DESCRIPTION		REMARKS	SERIAL NUMBER FROM	TO
A	1	EA	0621344226	END CAP ASSY	P	S		
1	1	EA	.....	HOUSING	P	S NA		
2	1	EA	.....	SPOOL	P	S NA		
3	1	EA	0621344228	GUIDE-CHECK	P	S		
4	1	EA	0241344236	RING-BACKUP	P	S		
5	1	EA	0491344235	O-RING	P	S		
6	1	EA	0321344229	SPRING-CHECK	P	S		
7	1	EA	0621344230	POPPET-CHECK	P	S		
8	1	EA	0621344227	SHIM	P	S		
9	2	EA	0491344234	O-RING	P	S		
10	1	EA	0491344233	O-RING	P	S		
11	1	EA	0491344232	O-RING	P	S		
12	2	EA	.....	SEAL	P	S INCLUDED IN A		
13	2	EA	.....	GUIDE	P	S INCLUDED IN A		
14	4	EA	.....	O-RING	P	S INCLUDED IN A		
15	2	EA	.....	TUBE	P	S INCLUDED IN A		
16	2	EA	.....	ENDCAP	P	S INCLUDED IN A		
17	4	EA	.....	BOLT	P	S INCLUDED IN A		
18	2	EA	.....	RETAINER-SPRING	P	S INCLUDED IN A		
19	1	EA	.....	SPRING	P	S INCLUDED IN A		
20	1	EA	.....	SPRING	P	S INCLUDED IN A		
21	1	EA	.....	STOP	P	S INCLUDED IN A		
22	1	EA	.....	BOLT	P	S INCLUDED IN A		

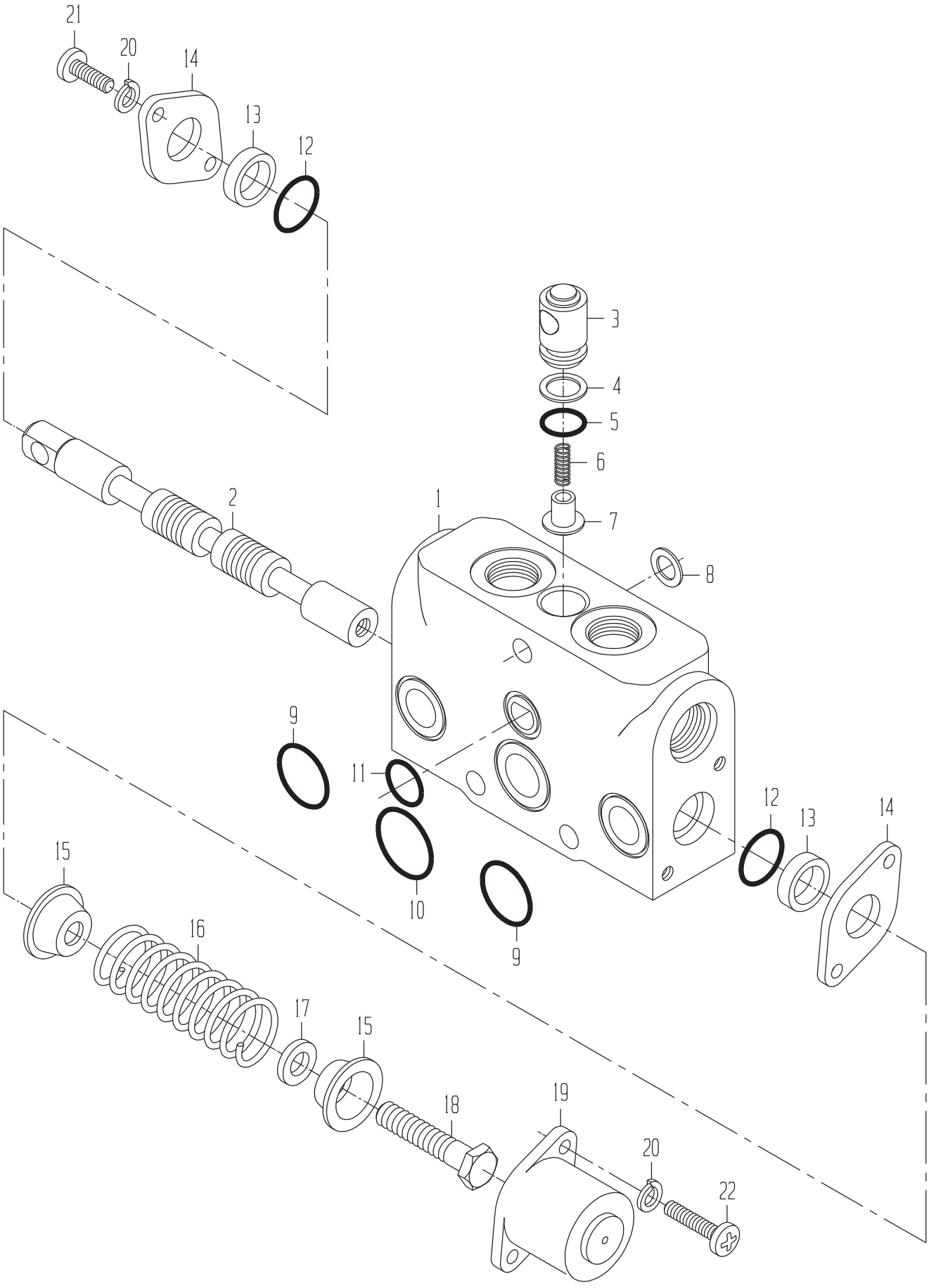
21
20
14
13
12
3
4
5
6
7
8
2
1
9
11
10
9
12
13
14
15
16
17
15
18
19
20
22

DRAWING NO. 0621344219

ITEM	QTY	UM	CAMECO P/N	DESCRIPTION		REMARKS	SERIAL NUMBER FROM	TO
1	1	EA	.....	HOUSING	P	S NA		
2	1	EA	.....	SPOOL	P	S NA		
3	1	EA	0621344228	GUIDE-CHECK	P	S		
4	1	EA	0241344236	RING-BACKUP	P	S		
5	1	EA	0491344235	O-RING	P	S		
6	1	EA	0321344229	SPRING-CHECK	P	S		
7	1	EA	0621344230	POPPET-CHECK	P	S		
8	1	EA	0621344227	SHIM	P	S		
9	2	EA	0491344234	O-RING	P	S		
10	1	EA	0491344233	O-RING	P	S		
11	1	EA	0491344232	O-RING	P	S		
12	2	EA	0491344264	O-RING	P	S		
13	2	EA	0171344267	SEAL-WIPER	P	S		
14	2	EA	0701344270	RETAINER-SEAL	P	S		
15	2	EA	0621344272	SEAT-SPRING	P	S		
16	1	EA	0321344275	SPRING	P	S		
17	1	EA	0621344277	SPACER	P	S		
18	1	EA	0051344278	BOLT-SHOULDER	P	S		
19	1	EA	0621344279	CAP-END	P	S		
20	4	EA	0051344280	WASHER-LK	P	S		
21	2	EA	0051344281	BOLT	P	S		
22	2	EA	0051344282	BOLT	P	S		

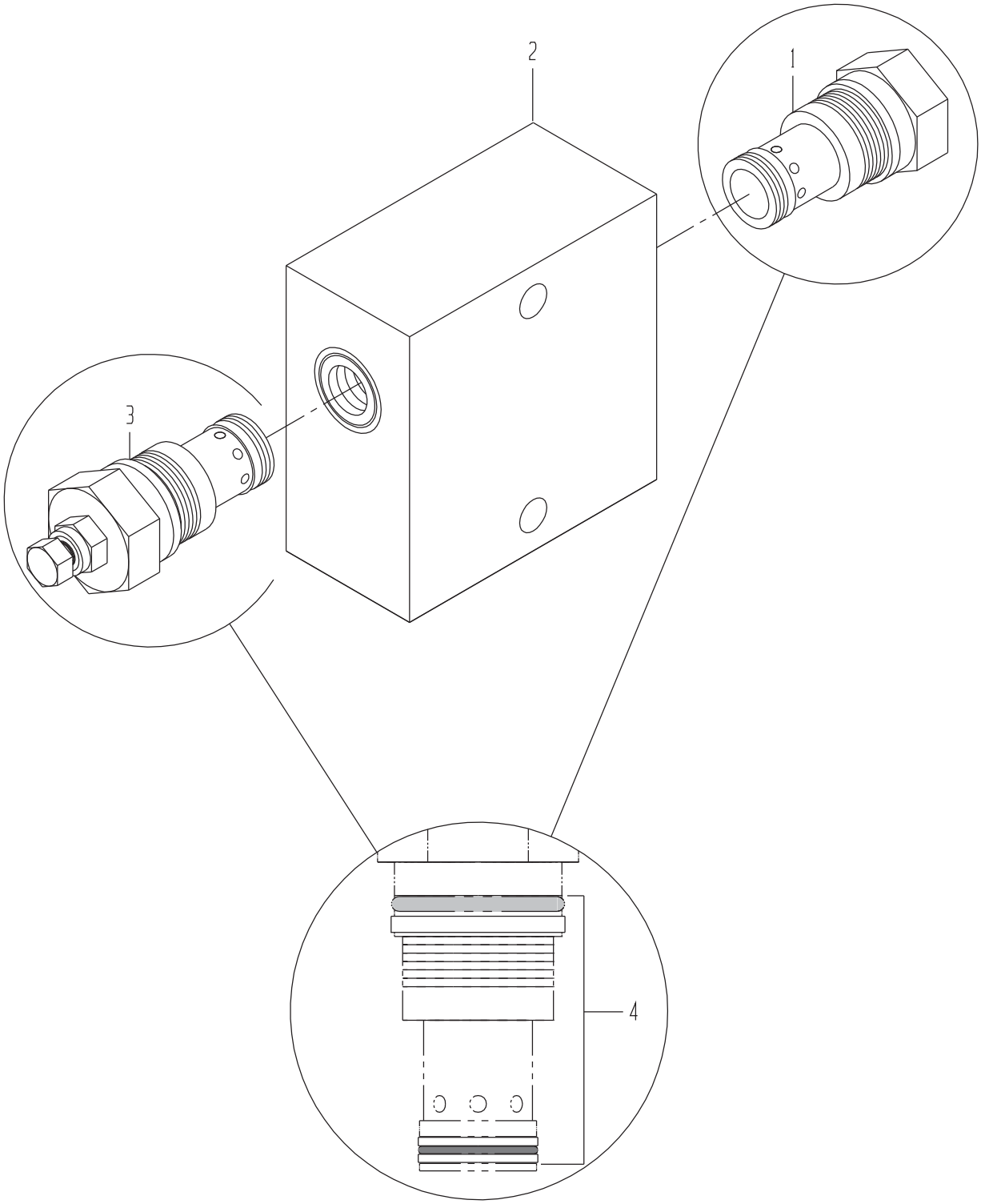
1
2
3
4

VALVE GP-REL/ANTICAV

DRAWING NO. 0020311875

ITEM	QTY	UM	CAMECO P/N	DESCRIPTION	REMARKS	SERIAL NUMBER FROM	SERIAL NUMBER TO
1	1	EA	0621326220	CARTRIDGE-CHECK VALV	P 02583 B		
2	1	EA	0290247995	BODY-REL/ANTICAV VAL	P 02583 B		
3	1	EA	0620047687	CARTRIDGE-RELIEF	P 02583 B		
4	2	EA	0620045337	SEAL KIT-RELIEF CART	P S INCLUDED IN 1,3		

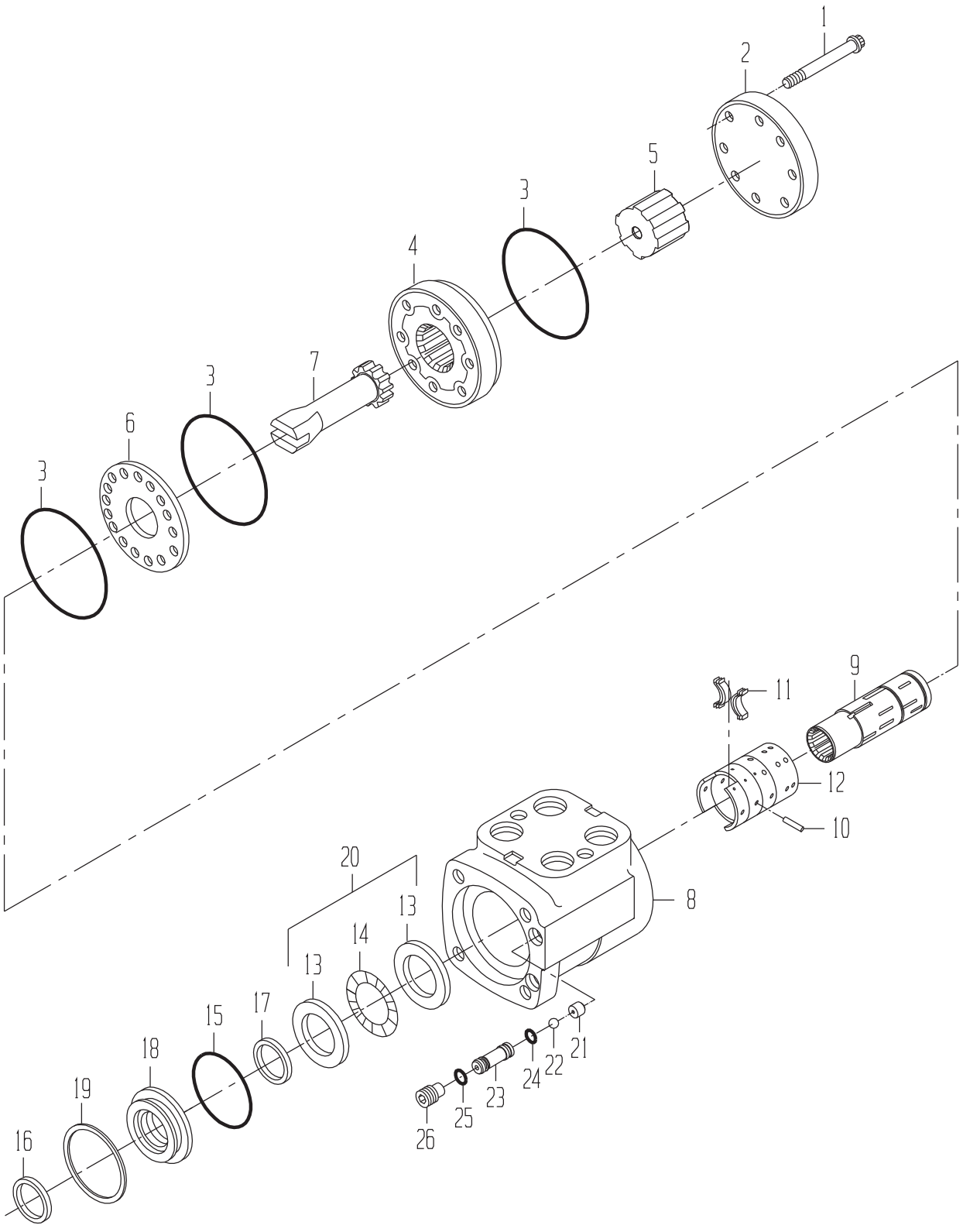
1
2
5
3
4
3
7
3
6
3
9
11
12
10
20
8
13
14
13
17
15
18
19
16
24
22
21
23
25
26

VALVE-STEERING

DRAWING NO. 0021329581

ITEM	QTY	UM	CAMECO P/N	DESCRIPTION		REMARKS	SERIAL NUMBER FROM	TO
A	1	EA	0621333985	SEAL KIT	P	S		
1	7	EA	0621333984	BOLT	P	S		
2	1	EA	0621333983	CAP-END	P	S		
3	3	EA	0170031449	O-RING	P	S INCLUDED IN A		
4	1	EA	0621333982	GEROTOR	P	S		
5	1	EA	0620022716	SPACER	P	S		
6	1	EA	0621333981	PLATE-WEAR	P	S		
7	1	EA	0620005071	DRIVE	P	S		
8	1	EA	.....	HOUSING	P	S NA		
9	1	EA	.....	SPOOL	P	S NA		
10	1	EA	0620005084	PIN-CENTERING	P	S		
11	1	EA	0321336336	SPRING KIT-CENTERING	P	S		
12	1	EA	.....	SLEEVE	P	S NA		
13	2	EA	0620037404	RACE	P	S INCLUDED IN 20		
14	1	EA	0620037405	BEARING-NEEDLE THRUS	P	S INCLUDED IN 20		
15	1	EA	0330037055	O-RING	P	S INCLUDED IN A		
16	1	EA	0330030184	SEAL-DUST	P	S INCLUDED IN A		
17	1	EA	0621334866	SEAL-SHAFT	P	S INCLUDED IN A		
18	1	EA	0430009112	BUSHING-SEAL GLAND	P	S		
19	1	EA	0470007941	RING-RETAINING	P	S		
20	1	EA	0620022719	BEARING KIT-NEEDLE	P	S		
21	1	EA	0620022723	RETAINER-CHECK BALL	P	S		
22	1	EA	0620022722	BALL-CHECK	P	S		
23	1	EA	0620022721	SEAT-CHECK BALL	P	S		
24	1	EA	0620005078	O-RING	P	S INCLUDED IN A		
25	1	EA	0330007837	O-RING	P	S INCLUDED IN A		
26	1	EA	0620022720	BOLT-SS	P	S		

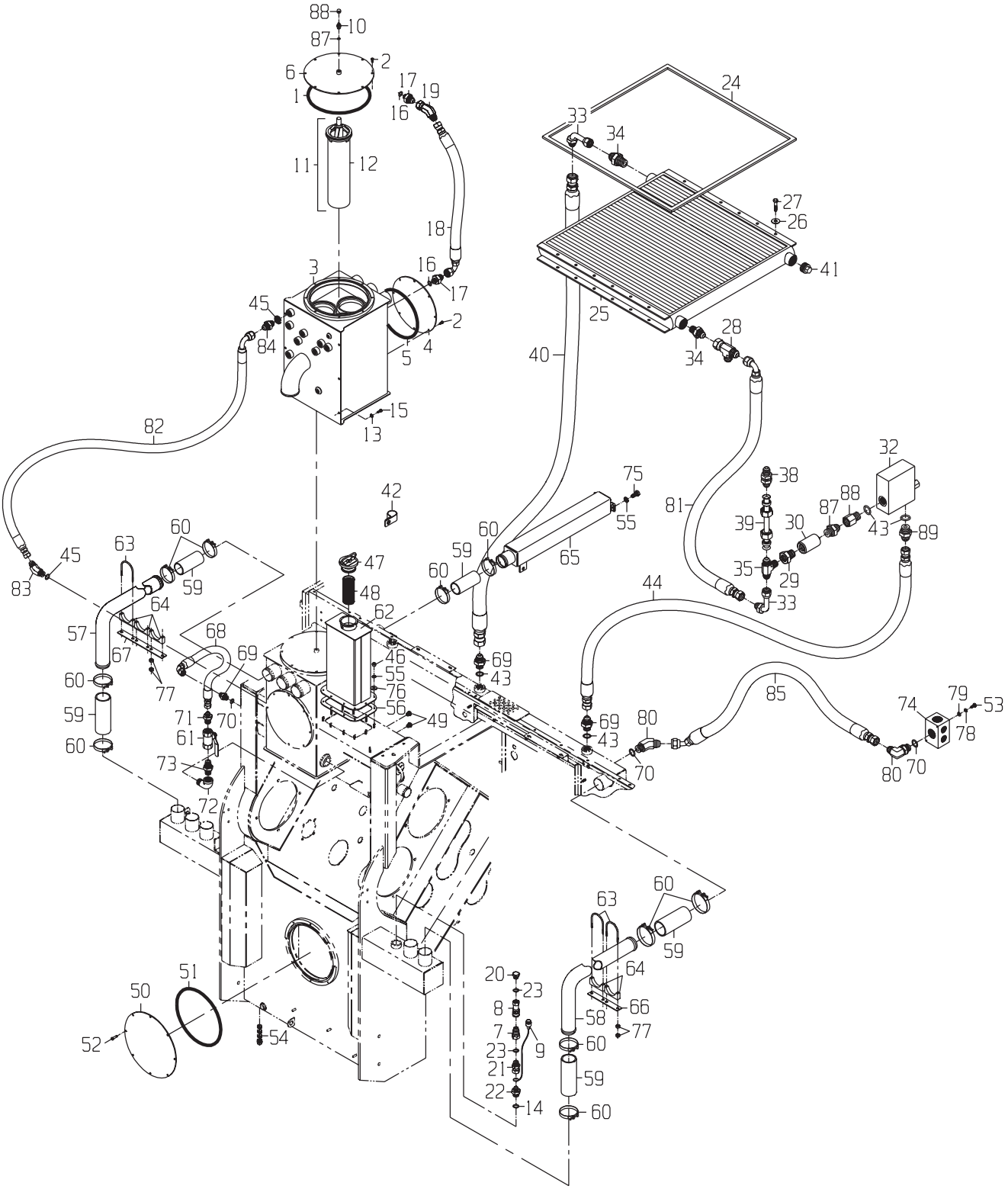
88
10
87
2
6
1
17
19
16
11
12
18
3
16
17
45
2
84
4
5
15
13
82
24
33
34
27
26
41
25
28
34
40
32
38
75
55
81
39
30
87
88
43
89
35
29
33
42
60
63
45
59
83
64
57
67
77
68
69
60
59
60
71
70
61
73
72
47
48
62
46
55
76
56
49
60
59
60
65
69
43
44
69
43
80
70
85
74
79
53
78
80
70
63
60
59
64
66
58
77
60
59
60
20
23
8
7
9
23
21
22
14
51
50
52
54

DRAWING NO. 1191397245

	ITEM	QTY	UM	CAMECO P/N	DESCRIPTION		REMARKS	SERIAL NUMBER FROM	TO
	1	1	EA	0491346063	O-RING	P	S INCLUDED IN 3		
	2	16	EA	0050042867	BOLT-FB	P	S INCLUDED IN 3		
	3	1	EA	1191371229	TANK ASSY-FILTER AUS	F 02583	B		
	4	1	EA	0290268433	COVER-HYD TANK	C	S INCLUDED IN 3		
	5	1	EA	0490037944	O-RING	P	S INLCUDED IN 3		
	6	1	EA	1190326109	COVER-FILTER TANK	F	S INCLUDED IN 3		
	7	1	EA	0071341771	COUPLING-MALE	P 02571	B		
	8	1	EA	0071341772	COUPLING-FEMALE	P 02571	B		
	9	1	EA	0071348293	COVER-DUST	P 02571	B		
*	10	1	EA	R27218	FITTING	P 02571	B	04/29/99	-
	11	3	EA	0061324848	FILTER-HYD (IN TANK)	B 02571	B		
	12	3	EA	0061324849	ELEMENT-FILTER (IN T	P	S		
	13	6	EA	0050009983	WASHER-LK	P 02571	B		
*	14	1	EA	U13639	O-RING-B	P	S	05/14/99	-
	15	6	EA	0051371289	BOLT-HB	P 02571	B		
*	16	2	EA	R26448	O-RING	P	S	04/29/99	-
	17	2	EA	0071341118	FITTING	P 02571	B		
	18	1	EA	0881349899	HOSE	P 02572	B		
	19	1	EA	0071341782	FITTING (DAYCO ONLY)	P 02571	B		
	20	1	EA	0071342258	FITTING	P 02571	B		
	21	1	EA	0071342206	FITTING	P 02571	B		
	22	1	EA	0071342215	FITTING	P 02571	B		
*	23	2	EA	R29936	O-RING-B	P	S	09/28/99	-
	24	1	EA	0170313698	SEAL-OIL COOLER	F 02571	B		
	25	1	EA	0350018620	OIL COOLER	P 02571	B		
	26	8	EA	0050009984	WASHER-HD	P 02571	B		
	27	8	EA	0050043612	BOLT-HB	P 02571	B		
	28	1	EA	0071341098	TEE*	P 02584	B		
	29	1	EA	0090006040	FITTING	P 02571	B		
	30	1	EA	0090009691	FITTING	P 02571	B		
	32	1	EA	0021365236	VALVE-BY-PASS	P 02571	B		
	33	2	EA	0071342222	FITTING (DAYCO ONLY)	P 02571	B		
	34	2	EA	0071342221	FITTING	P 02571	B		
	35	1	EA	0071347730	TEE*	P 02571	B		
	38	1	EA	0071341067	FITTING	P 02571	B		
	39	1	EA	0081347116	TUBE-STR	P 02571	B		
	40	1	EA	0881401119	HOSE-MXX	P 02584	B		
	41	1	EA	0090008961	FITTING	P 02571	B		
	42	1	EA	0511338662	CLAMP-HOSE SUPT	P 02571	B		
*	43	4	EA	U13639	O-RING-B	P	S	05/14/99	-
	44	1	EA	0881401121	HOSE-MXX	P 02584	B		
*	45	2	EA	R26448	O-RING	P	S	04/29/99	-
	46	10	EA	0050009638	NUT-HX NC	P 02571	B		

* VERIFY MACHINE SERIAL NUMBER BEFORE ORDERING

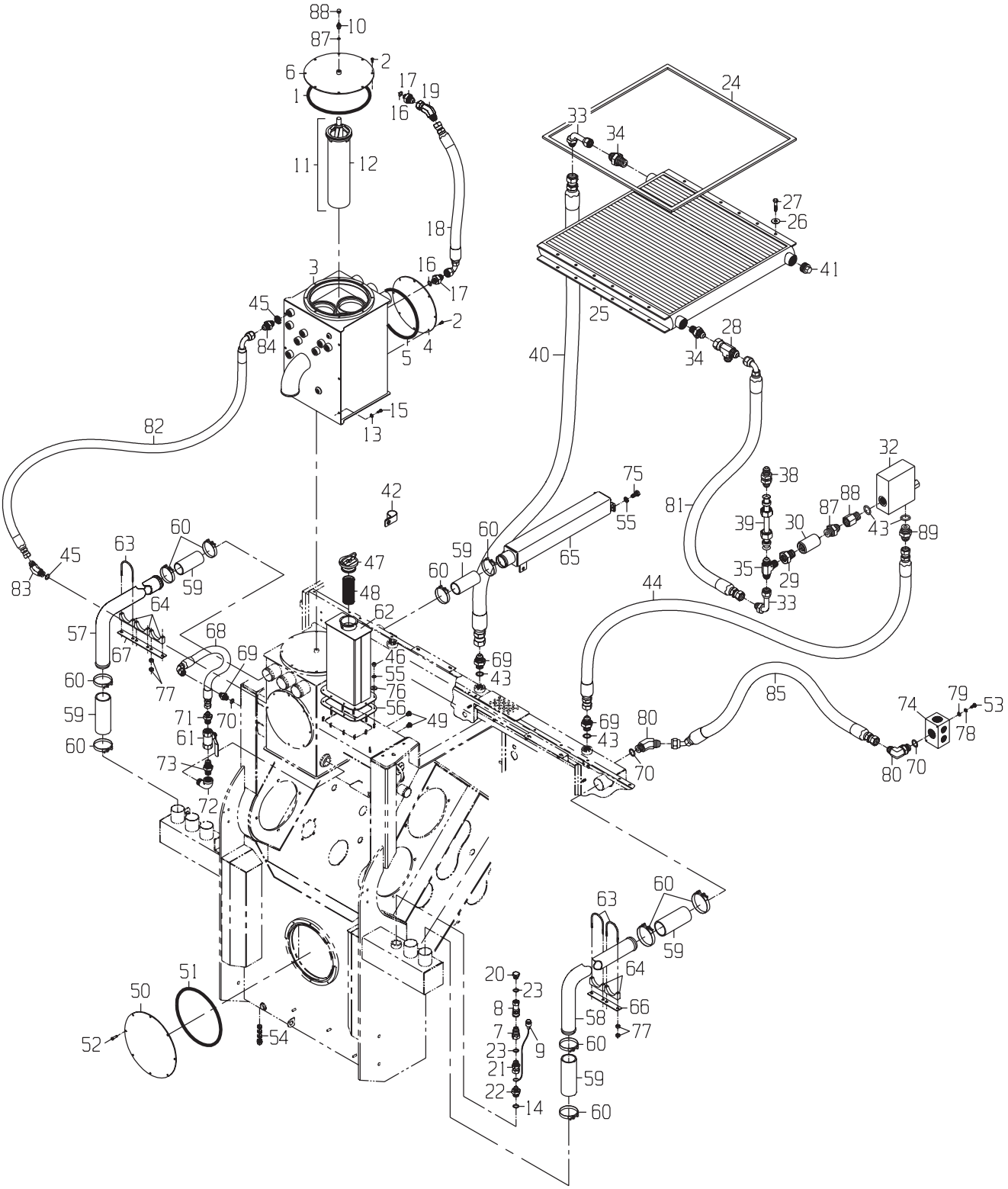
88
10
87
2
6
1
17
19
16
11
12
18
3
16
17
45
2
84
4
5
15
13
82
24
33
34
27
26
41
25
28
34
40
32
38
75
55
81
39
30
87
88
43
89
35
29
33
42
60
63
45
59
83
64
57
67
77
68
69
60
59
60
71
70
61
73
72
47
48
62
46
55
76
56
49
60
59
60
65
69
43
44
69
43
80
70
85
74
79
53
78
80
70
63
60
59
64
66
58
77
60
59
60
20
23
8
7
9
23
21
22
14
51
50
52
54

DRAWING NO. 1191397245

	ITEM	QTY	UM	CAMECO P/N	DESCRIPTION			REMARKS	SERIAL NUMBER FROM	TO
	47	1	EA	0560033989	CAP-PRESSURE (4 LB)	P	02571 B			
	48	1	EA	0060033988	STRAINER-FILLER NECK	P	02571 B			
	49	2	EA	0600042548	GAUGE-SIGHT MP	P	02571 B			
	50	1	EA	0290271963	SHEET-COVER HYD TANK	C	S	REF		
	51	1	EA	0491346063	O-RING	P	S	REF		
	52	8	EA	0050042867	BOLT-FB	P	S	REF		
	53	2	EA	0050009932	BOLT-HB	P	02571 B			
	54	1	EA	0290022647	PLUG-DRAIN (MAGNETIC	P	02571 B			
	55	12	EA	0050009983	WASHER-LK	P	02571 B			
	56	1	EA	0500318037	GASKET-HYD TANK	P	02574 B			
	57	3	EA	0291346106	TUBE-LEFT	P	02571 B			
	58	2	EA	0291346104	TUBE-RIGHT	P	02571 B			
	59	11	EA	0881348265	HOSE-S	P	02571 B			
	60	22	EA	0511320192	CLAMP-T BOLT	P	02571 B			
	61	1	EA	0020015481	VALVE-BALL	P	02571 B			
	62	1	EA	1190327582	COVER ASSY-CLNOUT TA	F	02473 B			
	63	5	EA	0511348219	BOLT-U (SPECIAL)	P	02571 B			
	64	5	EA	0511348220	SADDLE-U-BOLT	P	02571 B			
	65	1	EA	1190325371	TUBE ASSY-DRAIN	F	02571 B			
	66	1	EA	0290271640	FMS-SUPPORT TUBE RH	C	02571 B			
	67	1	EA	0290271638	FMS-SUPPORT TUBE LH	C	02571 B			
	68	1	EA	0881348072	HOSE	P	02572 B			
	69	2	EA	0071341601	FITTING	P	02571 B			
*	70	3	EA	U13639	O-RING-B	P	S		05/14/99	-
	71	1	EA	0071342223	FITTING	P	02571 B			
	72	1	EA	0090005179	FITTING	P	02571 B			
	73	1	EA	0090005693	FITTING	P	02571 B			
	74	1	EA	0290269689	BLOCK-DRAIN	P	02571 B			
	75	2	EA	0050043612	BOLT-HB	P	02571 B			
	76	10	EA	0050009984	WASHER-HD	P	02571 B			
	77	20	EA	0050022117	NUT-HX NC	P	02571 B			
	78	2	EA	0050009938	WASHER-LK	P	02571 B			
	79	2	EA	0050009939	WASHER-FL	P	02571 B			
	80	2	EA	0071341749	FITTING (DAYCO ONLY)	P	02571 B			
	81	1	EA	0881352357	HOSE	P	02584 B			
	82	1	EA	0881349899	HOSE	P	02572 B			
	83	1	EA	0071341605	FITTING	P	02571 B			
	84	1	EA	0071341070	FITTING	P	02571 B			
	85	1	EA	0883001063	HOSE	P	02571 B			
	87	1	EA	0071342223	FITTING	P	02584 B			
	88	1	EA	0071342207	FITTING	P	02584 B			
	89	1	EA	0071341601	FITTING	P	02584 B			

* VERIFY MACHINE SERIAL NUMBER BEFORE ORDERING

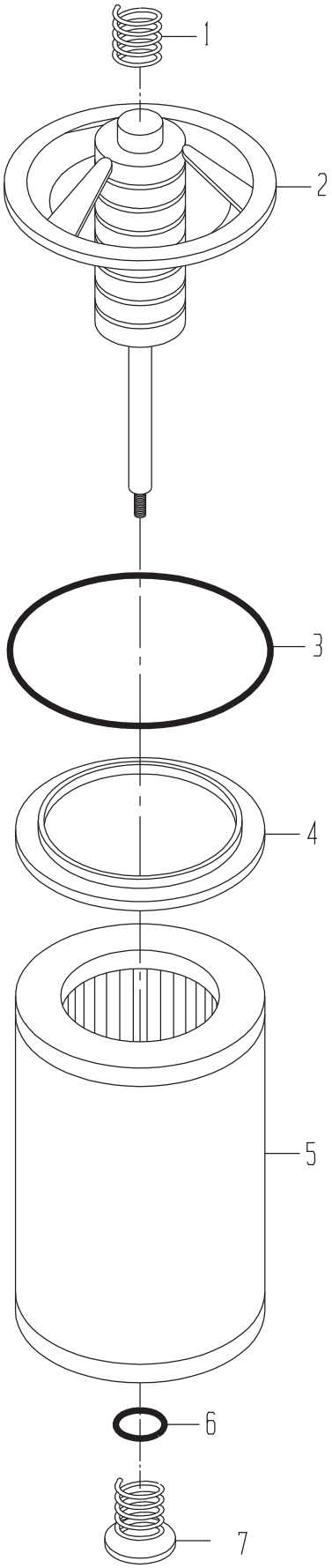
1
2
3
4
5
6
7

FILTER-HYD (IN TANK)

DRAWING NO. 0061324848

ITEM	QTY	UM	CAMECO P/N	DESCRIPTION		REMARKS	SERIAL NUMBER FROM	TO
1	1	EA	0321343028	SPRING	P	S		
2	1	EA	2221343030	INSERT ASSY	P	S		
3	1	EA	0491343037	O-RING	P	S		
4	1	EA	0501343031	GASKET	P	S		
5	1	EA	0061324849	ELEMENT-FILTER (IN T	P	S		
6	1	EA	0491343035	O-RING	P	S INCLUDED IN 5		
7	1	EA	2221343033	BYPASS ASSY	P	S		

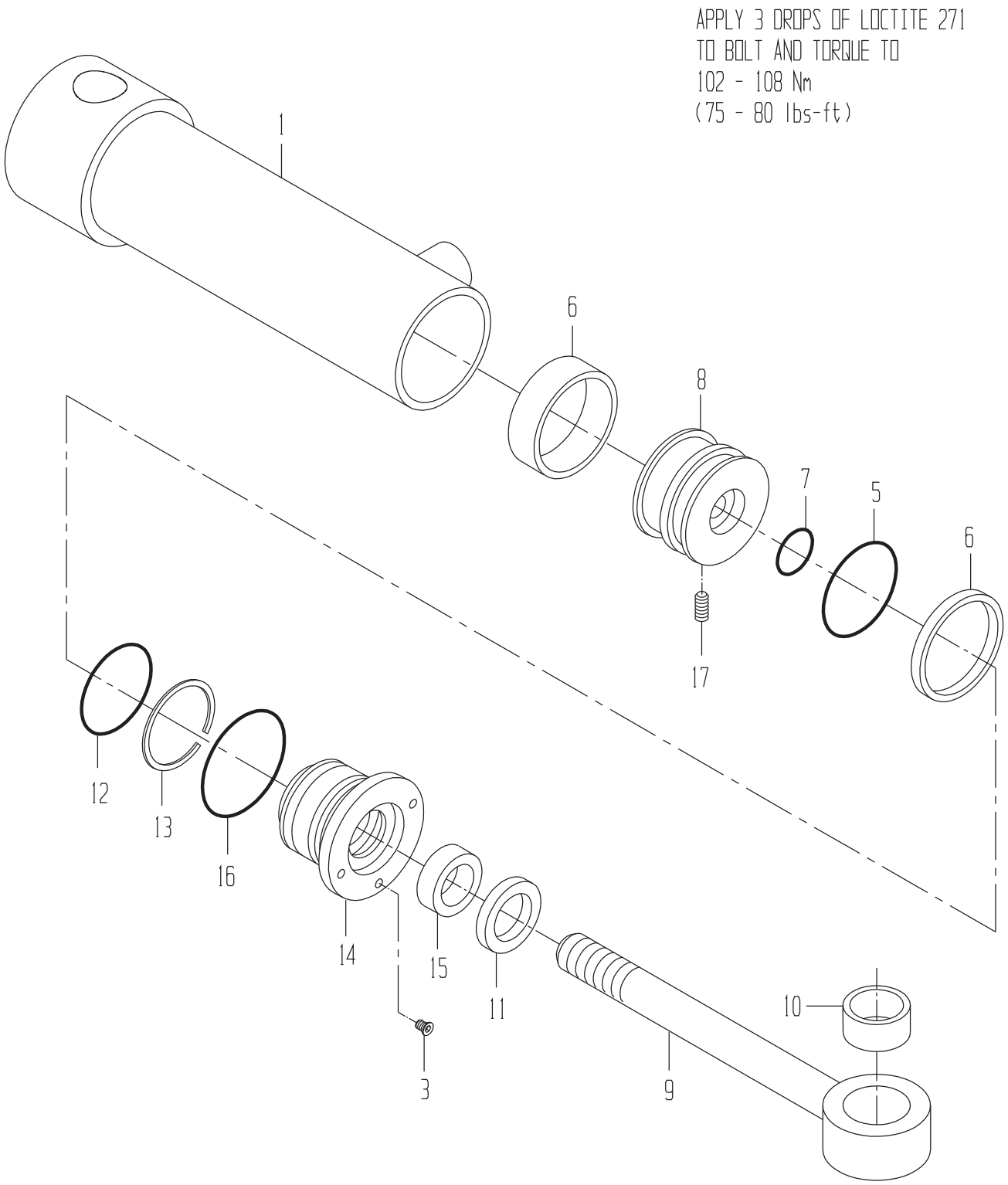
APPLY 3 DROPS OF LOCTITE 271
TO BOLT AND TORQUE TO
102 - 108 Nm
(75 - 80 lbs-ft)
1
6
8
7
5
6
17
12
13
16
14
15
11
10
3
9

CYLINDER-STEERING

DRAWING NO. 0011352213

ITEM	QTY	UM	CAMECO P/N	DESCRIPTION	REMARKS	SERIAL NUMBER FROM	SERIAL NUMBER TO
A	1	EA	0611362725	SEAL KIT	P S		
1	1	EA	0611362720	TUBE-ASSY	P S		
3	1	EA	.....	PLUG	P 02484 B		
5	1	EA	0611305252	O-RING	P S IN A		
6	2	EA	0611305253	RING-WEAR	P S IN A		
7	1	EA	0611305254	O-RING	P S IN A		
8	1	EA	0611362722	PISTON	P S		
9	1	EA	0611362721	ROD-ASSY	P S		
10	1	EA	0611305256	BUSHING-SPT	P S		
11	1	EA	0611305257	WIPER	P S IN A		
12	1	EA	0611305258	O-RING	P S IN A		
13	1	EA	0611305259	RING-BACKUP	P S IN A		
14	1	EA	0611362723	HEAD GLAND	P S		
15	1	EA	0611305261	SEAL	P S IN A		
16	1	EA	0611305262	O-RING	P S IN A		
17	1	EA	0611369787	SET SCREW	P 02484 B		

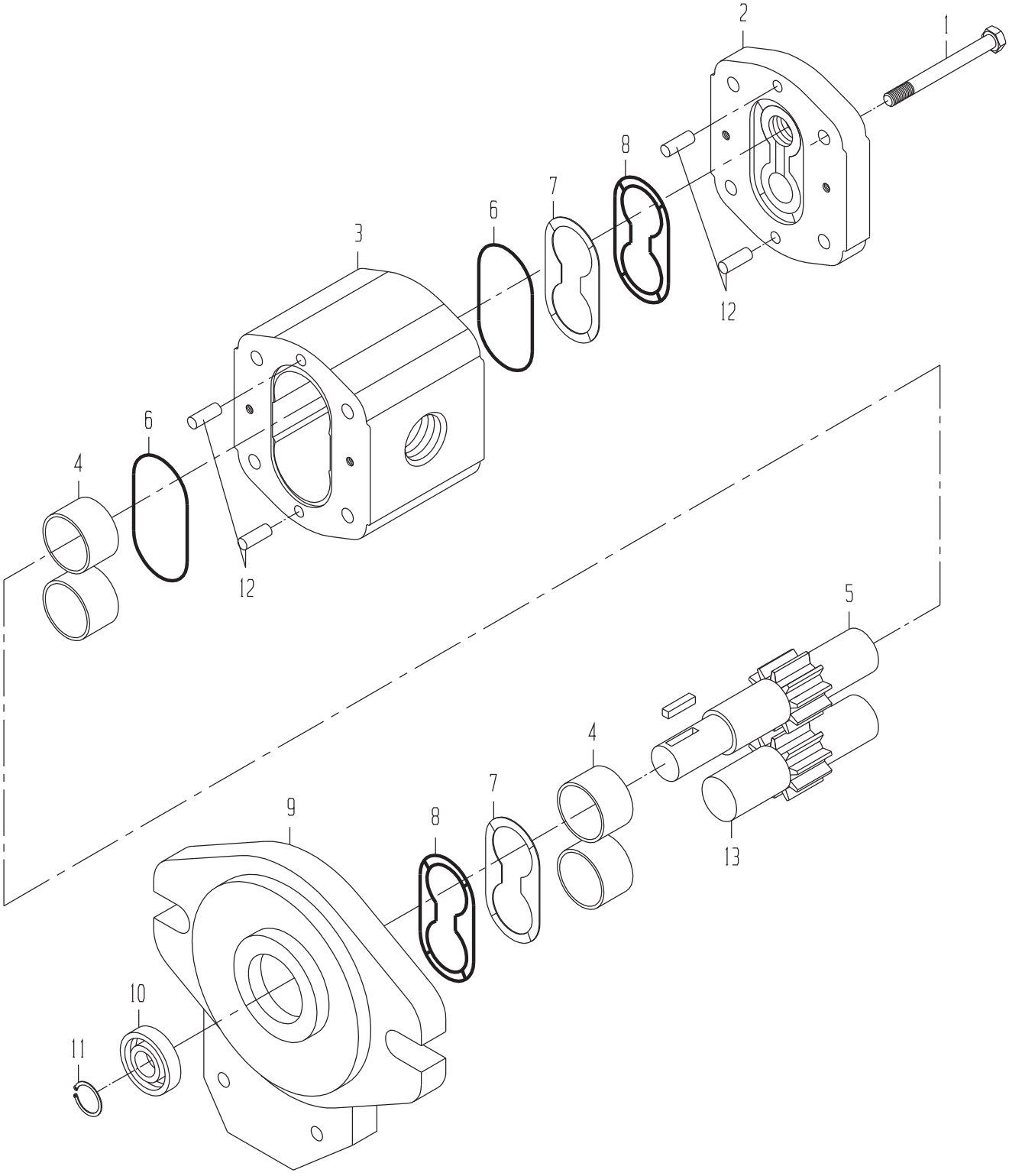
1
2
3
4
5
6
7
8
9
10
11
12
13

MOTOR-OIL COOLER

DRAWING NO. 0331352012

ITEM	QTY	UM	CAMECO P/N	DESCRIPTION		REMARKS	SERIAL NUMBER FROM	TO
A	1	EA	0173001018	SEAL-KIT	P	S		
1	4	EA	0053001028	SCREW	P	S		
2	1	EA	0563001020	COVER-REAR	P	S		
3	1	EA	2223001027	HOUSING	P	S		
4	2	EA	0123001017	BEARING/BUSH ASSY	P	S		
5	1	EA	0233001031	GEAR-DRIVE	P	S		
6	2	EA	.....	O-RING	P	S INCLUDED IN A		
7	2	EA	.....	SEAL	P	S INCLUDED IN A		
8	2	EA	.....	RING	P	S INCLUDED IN A		
9	1	EA	0443001019	FLANGE	P	S		
10	1	EA	0331319550	SEAL-SHAFT	P	S INCLUDED IN A		
11	1	EA	0243001023	RING-SNAP	P	S		
12	4	EA	0133001025	PIN-DOWEL	P	S		
13	1	EA	0233001029	GEAR-IDLER	P	S		

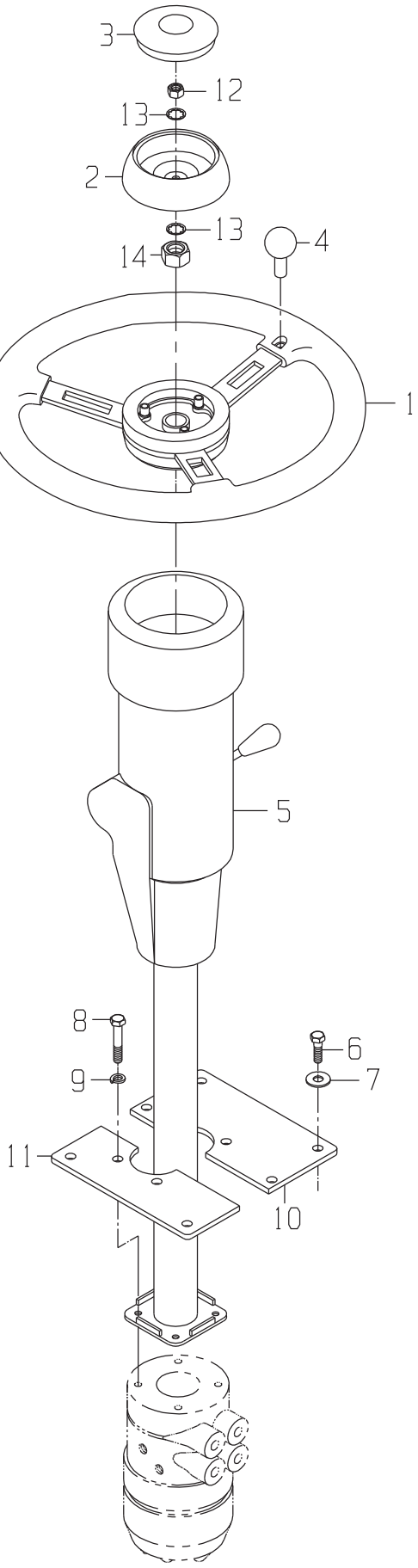
3
12
13
2
13
14
4
1
5
8
9
6
7
11
10

STEERING GP-COLUMN ASSY

DRAWING NO. 1190318574

	ITEM	QTY	UM	CAMECO P/N	DESCRIPTION			REMARKS	SERIAL NUMBER FROM	TO
*	1	1	EA	0661338832	WHEEL-STEERING	P 02586	B			-07/21/99
*	1	1	EA	0661377023	WHEEL-STEERING (TLSC	P 02586	B		07/22/99	-
	2	1	EA	0661338833	RING-LOCKING(TELESCO	P 02586	B			
	3	1	EA	0661338834	CAP-CENTER STEERING	P 02586	B			
	4	1	EA	0661338836	KIT-SPINNER KNOB	P 02586	B			
	5	1	EA	0660319798	STEERING GP-COLUMN	G 02586	B			
	6	6	EA	0051371289	BOLT-HB	P 02586	B			
	7	6	EA	0051303083	WASHER-HD	P 02586	B			
	8	4	EA	0050017062	BOLT-HB	P 02586	B			
	9	4	EA	0050009983	WASHER-LK	P 02586	B			
	10	1	EA	0290259632	PLATE-RIGHT COVER	C 02586	B			
	11	1	EA	0290259633	PLATE-LEFT COVER	C 02586	B			
	12	1	EA	.....	NUT	P	S	INCLUDED IN 5		
	13	2	EA	.....	WASHER	P	S	INCLUDED IN 5		
*	14	1	NA	0070041752	ORDER T13630	P	S	INCLUDED IN 5		-01/26/00
*	14	1	EA	T13630	NUT-STEERING WHEEL	P	S		01/27/00	-

* VERIFY MACHINE SERIAL NUMBER BEFORE ORDERING

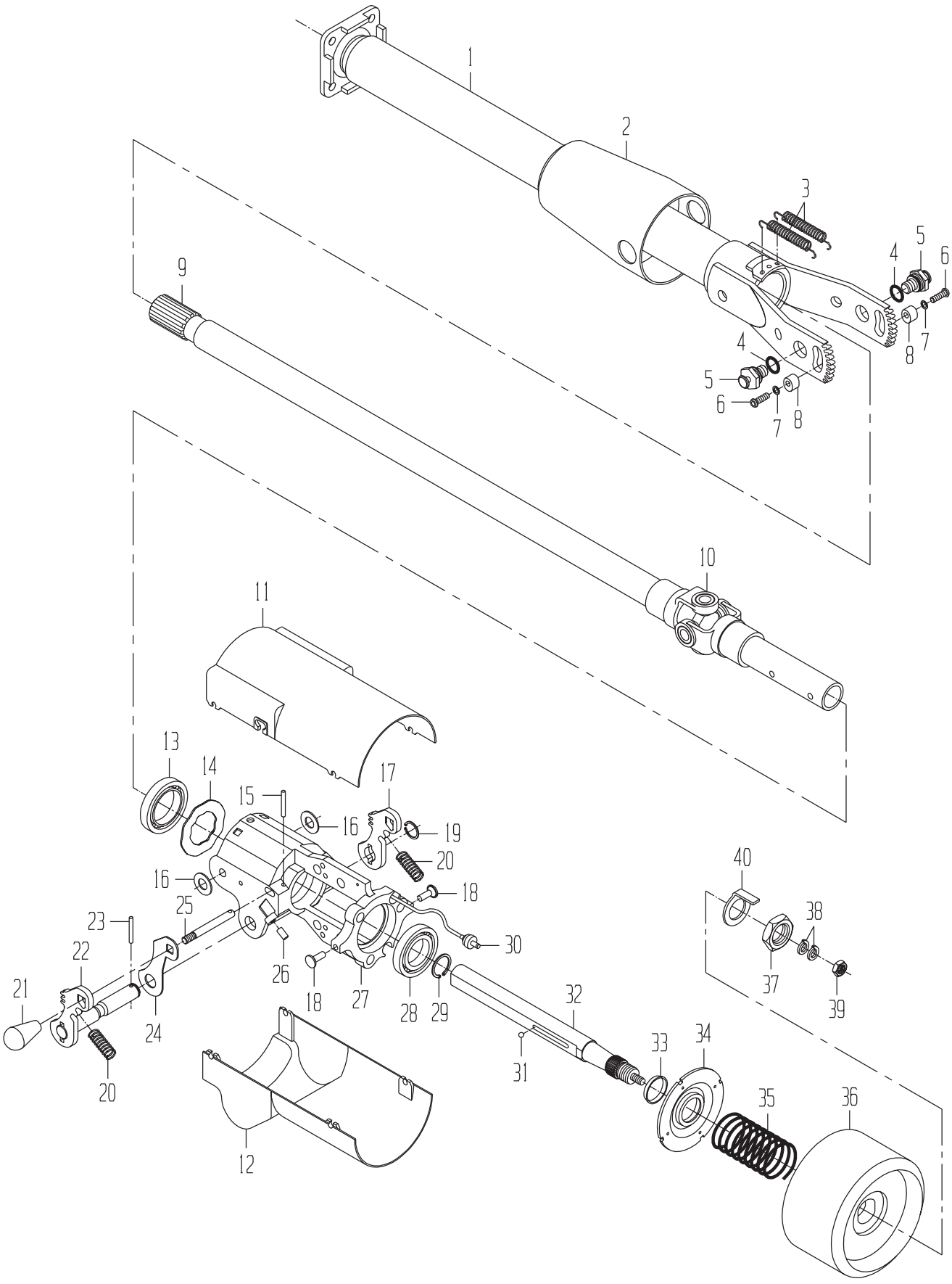
1
2
3
4
5
6
7
8
9
10
11
12
13
14
15
16
17
18
19
20
21
22
23
24
25
26
27
28
29
30
31
32
33
34
35
36
37
38
39
40

DRAWING NO. 0660319798

ITEM	QTY	UM	CAMECO P/N	DESCRIPTION		REMARKS	SERIAL NUMBER FROM	TO
A	1	EA	1881339123	U-JOINT KIT	P	S INCLUDED IN I		
B	1	EA	0661339124	BRUSH KIT-HORN	P	S INCLUDED IN I		
C	1	EA	0661339125	ROD AND PAWL KIT	P	S INCLUDED IN I		
D	1	EA	0661339126	LEVER KIT-TILT	P	S INCLUDED IN I		
E	1	EA	0661339127	STOP KIT-TILT	P	S INCLUDED IN I		
F	1	EA	0661362252	COVER KIT-UPPER/LOWE	F	S		
G	1	EA	0661339129	COVER KIT-GAP HIDER	P	S		
H	1	EA	0661339130	BOLT KIT-TILT	P	S INCLUDED IN I		
I	1	EA	0661339131	SERVICE KIT-CORE COL	P	S REF		
J	1	EA	0661350047	ACTUATOR KIT	P	S		
1	1	EA	.....	TUBE	P	S INCLUDED IN I		
2	1	EA	.....	COVER	P	S INCLUDED IN I		
3	2	EA	.....	SPRING	P	S INCLUDED IN I		
4	2	EA	.....	O-RING	P	S INCLUDED IN H,I		
5	2	EA	.....	BOLT	P	S INCLUDED IN H,I		
6	2	EA	.....	BOLT	P	S INCLUDED IN E,I		
7	2	EA	.....	WASHER	P	S INCLUDED IN E,I		
8	2	EA	.....	STOP	P	S INCLUDED IN E,I		
9	1	EA	.....	SHAFT	P	S INCLUDED IN I		
10	1	EA	.....	U-JOINT ASSY	P	S INCLUDED IN A,I		
11	1	EA	.....	COVER	P	S INCLUDED IN F		
12	1	EA	.....	COVER	P	S INCLUDED IN F		
13	1	EA	.....	BEARING	P	S INCLUDED IN I		
14	1	EA	.....	WASHER-SPECIAL	P	S INCLUDED IN I		
15	1	EA	.....	PIN	P	S INCLUDED IN D,I		
16	2	EA	.....	WASHER	P	S INCLUDED IN H,I		
17	1	EA	.....	PAWL	P	S INCLUDED IN C,I		
18	2	EA	.....	PIN	P	S INCLUDED IN I		
19	1	EA	.....	RING-RETAINING	P	S INCLUDED IN C,I		
20	2	EA	.....	SPRING	P	S INCLUDED IN C,I		
21	1	EA	.....	KNOB	P	S INCLUDED IN C,D,I		
22	1	EA	.....	PAWL ASSY-ROD	P	S INCLUDED IN C,I		
23	1	EA	.....	PIN	P	S INCLUDED IN C,I		
24	1	EA	.....	PLATE	P	S INCLUDED IN C,I		
25	1	EA	.....	TIE ROD	P	S INCLUDED IN D,I		
26	2	EA	.....	PIN	P	S INCLUDED IN I		
27	1	EA	.....	HOUSING	P	S INCLUDED IN I		
28	1	EA	.....	BEARING	P	S INCLUDED IN I		
29	1	EA	.....	RING-RETAINING	P	S INCLUDED IN I		
30	1	EA	.....	BRUSH-HORN	P	S INCLUDED IN B,I		
31	1	EA	.....	BALL	P	S INCLUDED IN I		
32	1	EA	.....	SHAFT	P	S INCLUDED IN I		
33	1	EA	.....	RING	P	S INCLUDED IN B,I		

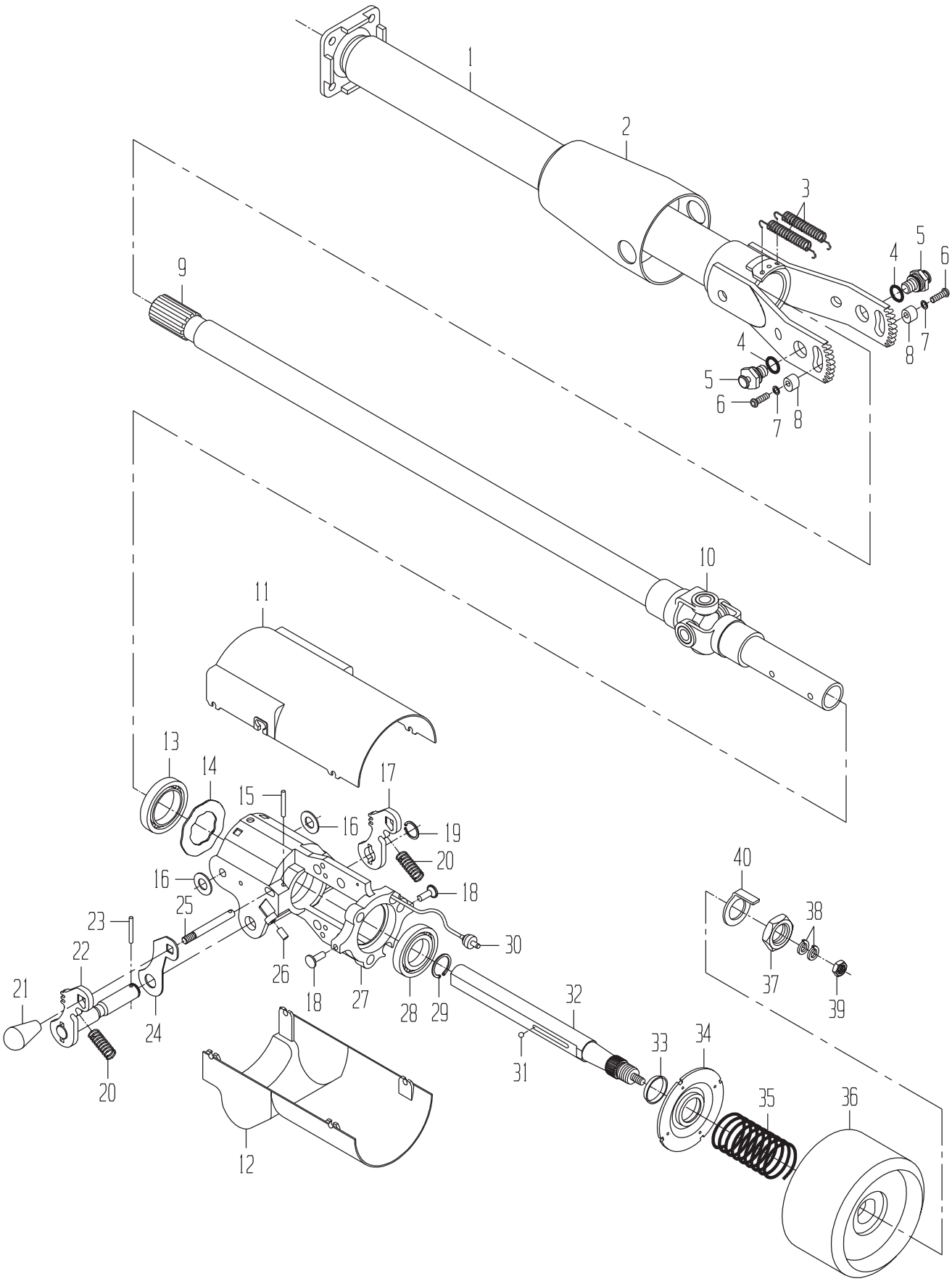
1
2
3
4
5
6
7
8
9
10
11
12
13
14
15
16
17
18
19
20
21
22
23
24
25
26
27
28
29
30
31
32
33
34
35
36
37
38
39
40

ITEM	QTY	UM	CAMECO P/N	DESCRIPTION		REMARKS	SERIAL NUMBER FROM	SERIAL NUMBER TO
34	1	EA	.....	CONTACT	P	S INCLUDED IN B,I		
35	1	EA	.....	SPRING	P	S		
36	1	EA	.....	COVER	P	S INCLUDED IN G		
37	1	EA	.....	NUT	P	S INCLUDED IN B,G		
38	2	EA	.....	WASHER-LK	P	S INCLUDED IN B,G,I		
39	1	EA	.....	NUT	P	S INCLUDED IN B,G,I		
40	1	EA	0000000000	DUMMY NUMBER	P	S INCLUDED IN J		

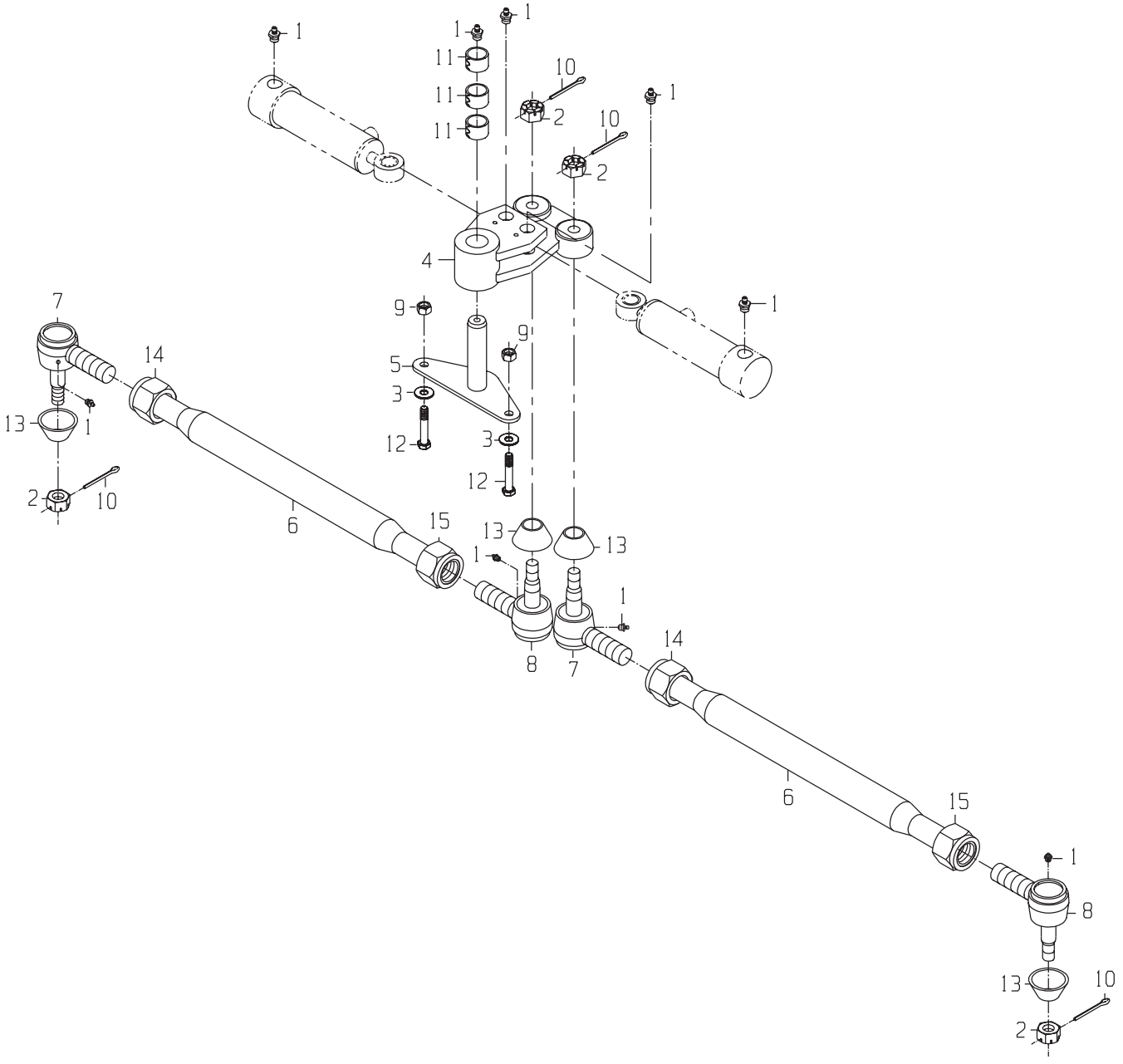
1
11
10
2
4
9
5
3
12
7
14
13
6
15
8

DRAWING NO. 1190330880

	ITEM	QTY	UM	CAMECO P/N	DESCRIPTION			REMARKS	SERIAL NUMBER FROM	TO
*	1	4	EA	0370005335	ORDER JD7759	P	02571 B			-11/16/95
*	1	5	EA	0370005335	ORDER JD7759	P	S	INCLUDED IN 5,7,8		-11/16/95
*	1	4	EA	JD7759	ZERK	P	02571 B		11/17/95	-
*	1	5	EA	JD7759	ZERK	P	S		11/17/95	-
	2	4	EA	0050014394	NUT-CT NF	P	S	INCLUDED IN 7,8		
*	3	2	NA	0050010043	ORDER 24H1211	P	02571 B			-07/08/99
*	3	2	EA	24H1211	WASHER - FLAT	P	02571 B		07/09/99	-
	4	1	EA	1190215323	PIVOT ASSY-CENTER	F	02571 B			
*	5	1	EA	1190289447	PIN ASSY-STEERING PI	F	S			- 12965
*	5	1	EA	1190331192	PIN ASSY-STEERING PI	F	02571 B		13109-	
	6	2	EA	0391326425	TIEROD ASSY	P	02571 B			
	7	2	EA	0391326427	END-TIEROD (RH)	P	02571 S			
	8	2	EA	0391326426	END-TIEROD (LH)	P	02571 S			
	9	2	EA	0051307331	NUT-FL NC	P	02571 B			
	10	4	EA	0700014295	PIN-COTTER	P	02571 B			
	11	3	EA	0110038334	BUSHING-SPT	P	02571 B			
	12	2	EA	0050015570	BOLT-HB	P	02571 B			
	13	4	EA	0661334428	COVER-DUST	P	S	INCLUDED IN 7,8		
	14	2	EA	0391337489	NUT-TIE ROD (RH THRE	P	S	INCLUDED IN 6		
	15	2	EA	0391337490	NUT-TIE ROD (LH THRE	P	S	INCLUDED IN 6		
	999	1	NA	.....	REFERENCE-ENGINEERIN	P	S	REF		

* VERIFY MACHINE SERIAL NUMBER BEFORE ORDERING

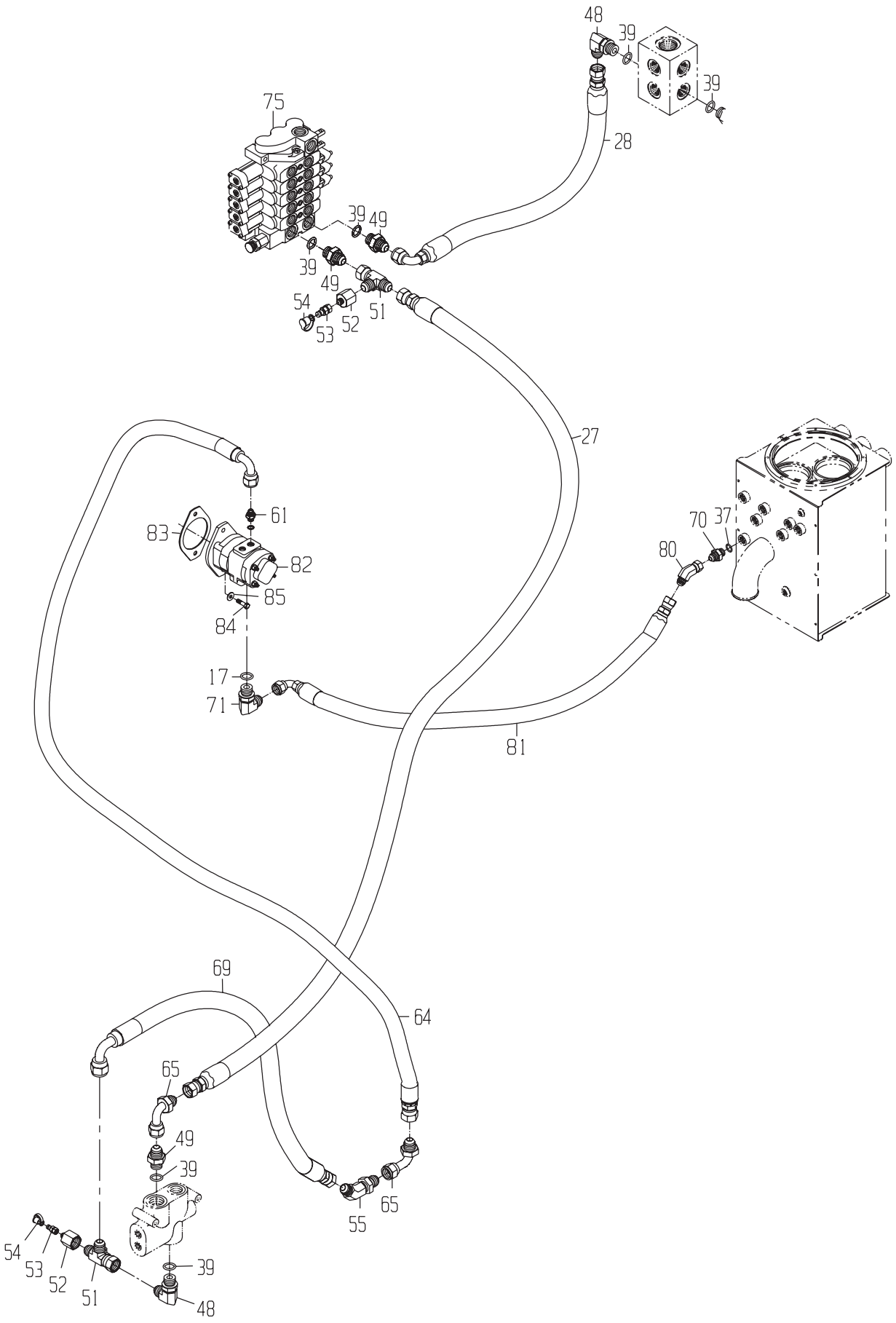
48
39
39
75
28
39
49
39
49
54
52
51
53
27
61
83
82
85
84
17
71
81
70
37
80
69
64
65
49
39
65
55
54
53
52
51
39
48

DRAWING NO. 1190330308

	ITEM	QTY	UM	CAMECO P/N	DESCRIPTION			REMARKS	SERIAL NUMBER FROM	SERIAL NUMBER TO
*	17	1	EA	0490015640	ORDER U13639	P	S	INCLUDED IN 71		-05/13/99
*	17	1	EA	U13639	O-RING-B	P	S		05/14/99	-
	27	1	EA	0881348039	HOSE	P 02572	B			
	28	1	EA	0881342273	HOSE	P 02572	B			
*	37	1	EA	0490015702	ORDER R29936	P	S	INCLUDED IN 70		-09/27/99
*	37	1	EA	R29936	O-RING-B	P	S		09/28/99	-
*	39	6	EA	0490020937	ORDER U12547	P	S	INCLUDED IN 48, 49		-11/13/97
*	39	6	EA	U12547	O-RING	P	S		11/14/97	-
	48	2	EA	0071341081	FITTING (DAYCO ONLY)	P 02583	B			
	49	3	EA	0071341073	FITTING	P 02583	B			
	51	2	EA	0071341096	TEE*	P 02583	B			
	52	2	EA	0071341104	FITTING	P 02583	B			
	53	2	EA	0071307477	FITTING	P 02583	B			
	54	2	EA	0071341091	FITTING (DAYCO ONLY)	P 02583	B			
	55	1	EA	0071342165	FITTING (DAYCO ONLY)	P 02571	B			
	61	1	EA	0071341073	FITTING	P 02582	B			
	64	1	EA	0881341192	HOSE	P 02582	B			
	65	2	EA	0071341056	FITTING (DAYCO ONLY)	P 02583	B			
	69	1	EA	0881352428	HOSE	P 02572	B			
	70	1	EA	0071342070	FITTING	P 02583	B			
	71	1	EA	0071341749	FITTING (DAYCO ONLY)	P 02582	B			
	75	1	EA	0021352201	VALVE-6 BANK	B 02583	B			
	80	1	EA	0071341464	FITTING (DAYCO ONLY)	P 02583	B			
	81	1	EA	0881352804	HOSE	P 02582	B			
	82	1	EA	0031339698	PUMP-STEERING 6 BK VALVE/	B 02582	B			
	83	1	EA	0500010960	GASKET-PUMP	P 02582	B			
	84	2	EA	0050036934	BOLT-HB	P 02582	B			
	85	2	EA	0050021074	WASHER-FL	P 02582	B			

* VERIFY MACHINE SERIAL NUMBER BEFORE ORDERING

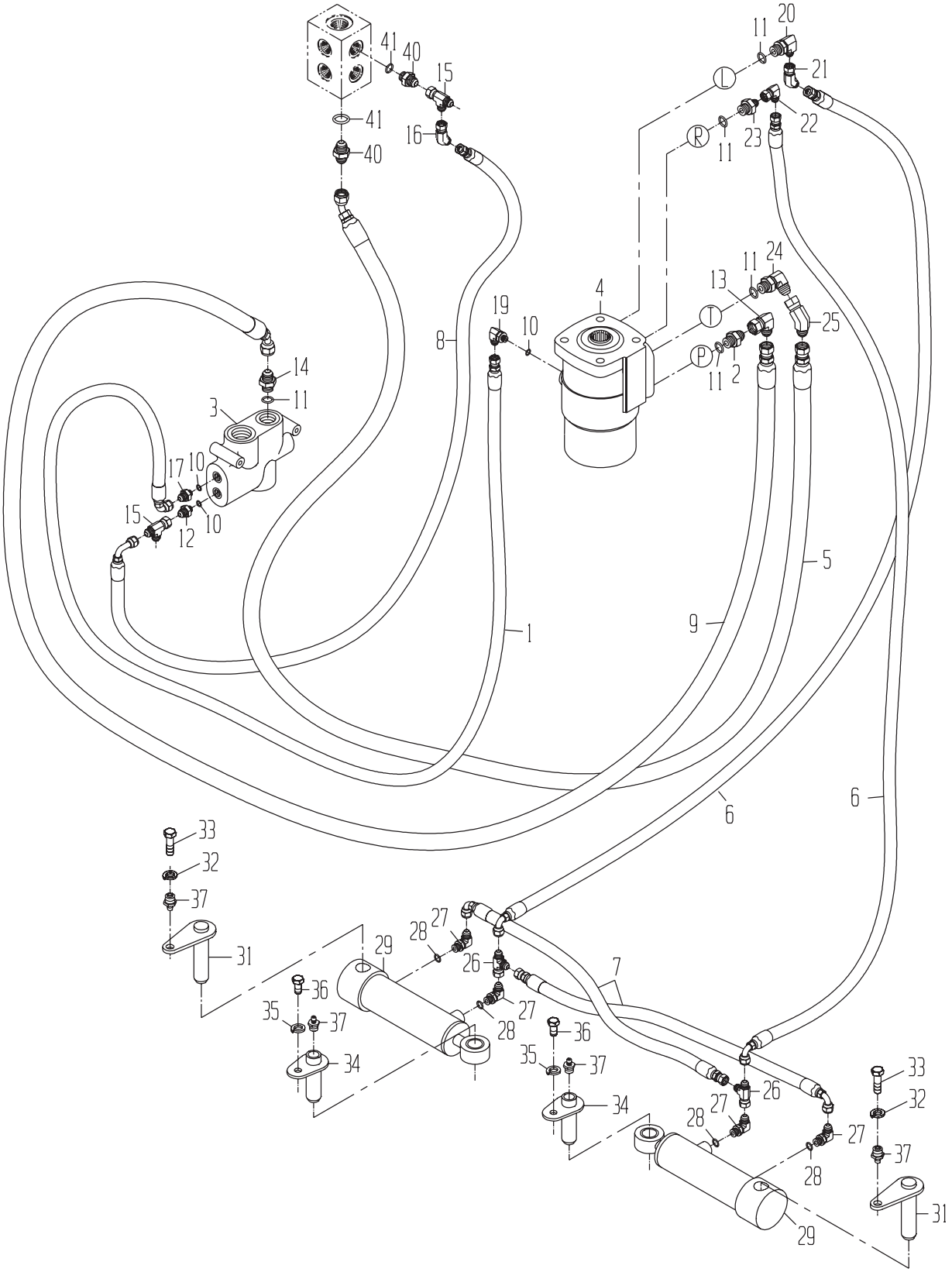

CAMECO INDUSTRIES, INC.

DRAWING NO. 1191402056

	ITEM	QTY	UM	CAMECO P/N	DESCRIPTION			REMARKS	SERIAL NUMBER FROM	TO
	1	1	EA	0881341943	HOSE	P	02573 B			
	2	1	EA	0020038408	VALVE-CHECK	P	02586 B			
	3	1	EA	0021348403	VALVE-PRIORITY	P	01000 B			
	4	1	EA	0021329581	VALVE-STEERING	B	02586 B			
	5	1	EA	0881341942	HOSE	P	02573 B			
	6	2	EA	0881341941	HOSE	P	02573 B			
	7	2	EA	0881341271	HOSE	P	02573 B			
	8	1	EA	0881341292	HOSE	P	02573 B			
	9	1	EA	0881341267	HOSE	P	02573 B			
*	10	3	EA	R28782	O-RING	P	S		05/14/99	-
*	11	5	EA	R26375	O-RING	P	S		09/09/98	-
	12	1	EA	0071346377	FITTING	P	02573 B			
	13	1	EA	0071341101	FITTING (DAYCO ONLY)	P	02573 B			
	14	1	EA	0071341602	FITTING	P	02573 B			
	15	2	EA	0071341095	TEE*	P	02572 B			
	16	1	EA	0071341795	FITTING (DAYCO ONLY)	P	02572 B			
	17	1	EA	0071341118	FITTING	P	02573 B			
	19	1	EA	0071341078	FITTING (DAYCO ONLY)	P	02573 B			
	20	1	EA	0071341524	FITTING (DAYCO ONLY)	P	02573 B			
	21	1	EA	0071341782	FITTING (DAYCO ONLY)	P	02573 B			
	22	1	EA	0071341100	FITTING (DAYCO ONLY)	P	02573 B			
	23	1	EA	0071341528	FITTING	P	02573 B			
	24	1	EA	0071341536	FITTING (DAYCO ONLY)	P	02573 B			
	25	1	EA	0071341795	FITTING (DAYCO ONLY)	P	02573 B			
	26	2	EA	0071341094	TEE*	P	02573 B			
	27	4	EA	0071341079	FITTING (DAYCO ONLY)	P	02573 B			
*	28	4	EA	R26448	O-RING	P	S		04/29/99	-
	29	2	EA	0011352213	CYLINDER-STEERING	B	02572 B			
	31	2	EA	1190331193	PIN ASSY-STEERING PI	F	02571 B			
	32	2	EA	0050010042	WASHER-LK	P	02572 B			
	33	2	EA	0050017320	BOLT-HB	P	02572 B			
	34	2	EA	1190219303	PIN ASSY-STEERING PI	F	02571 B			
	35	2	EA	0050009983	WASHER-LK	P	02572 B			
	36	2	EA	0050043612	BOLT-HB	P	02572 B			
*	37	2	EA	JD7759	ZERK	P	S		11/17/95	-
	38	1	EA	0071341529	FITTING (DAYCO ONLY)	P	02572 B			
	40	2	EA	0071341813	FITTING	P	02572 B			
*	41	2	EA	U12547	O-RING	P	S		10/28/99	-

* VERIFY MACHINE SERIAL NUMBER BEFORE ORDERING

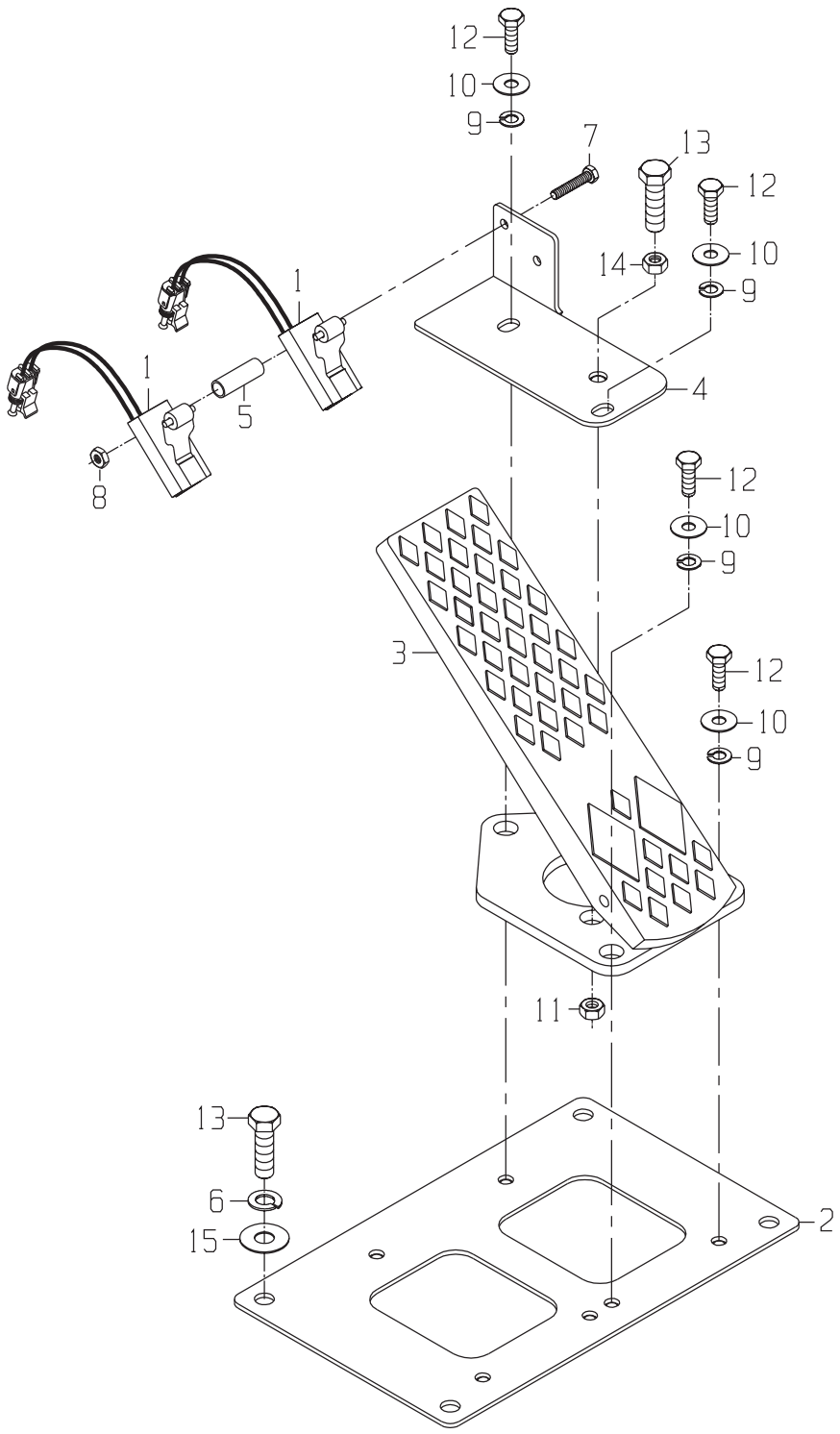
12
10
9
7
13
12
14
10
9
1
1
5
4
8
12
10
9
3
12
10
9
11
13
6
15
2

CONTROL GP-BRAKE-PEDAL

DRAWING NO. 1190324890

	ITEM	QTY	UM	CAMECO P/N	DESCRIPTION		REMARKS	SERIAL NUMBER FROM	SERIAL NUMBER TO
	1	4	EA	0361339983	SWITCH-LIMIT (SPTD)	P 02586 B			
	2	1	EA	1190325429	COVER ASSY-BRAKE PED	F 02573 B			
*	3	2	EA	0281300453	ORDER AT161072	P 02586 B			-12/07/99
*	3	2	EA	AT161072	PEDAL ASSY-BRAKE	P 02586 B		12/08/99	-
	4	2	EA	1190325667	BRACKET ASSY-BRAKE S	F 02573 B			
	5	4	EA	0080316750	SPACER-SWITCH	F 02582 B			
	6	4	EA	0050009983	WASHER-LK	P 02586 B			
	7	4	EA	0051342747	BOLT-HB	P 02586 B			
	8	4	EA	0050013881	NUT-LK NC	P 02586 B			
	9	8	EA	0050009938	WASHER-LK	P 02586 B			
	10	8	EA	0050009939	WASHER-FL	P 02586 B			
	11	2	EA	0050009937	NUT-LK NC	P 02586 B			
	12	8	EA	0050021856	BOLT-HB	P 02586 B			
	13	6	EA	0050025524	BOLT-HB	P 02586 B			
	14	2	EA	0050009638	NUT-HX NC	P 02586 B			
	15	4	EA	0050009984	WASHER-HD	P 02586 B			

* VERIFY MACHINE SERIAL NUMBER BEFORE ORDERING

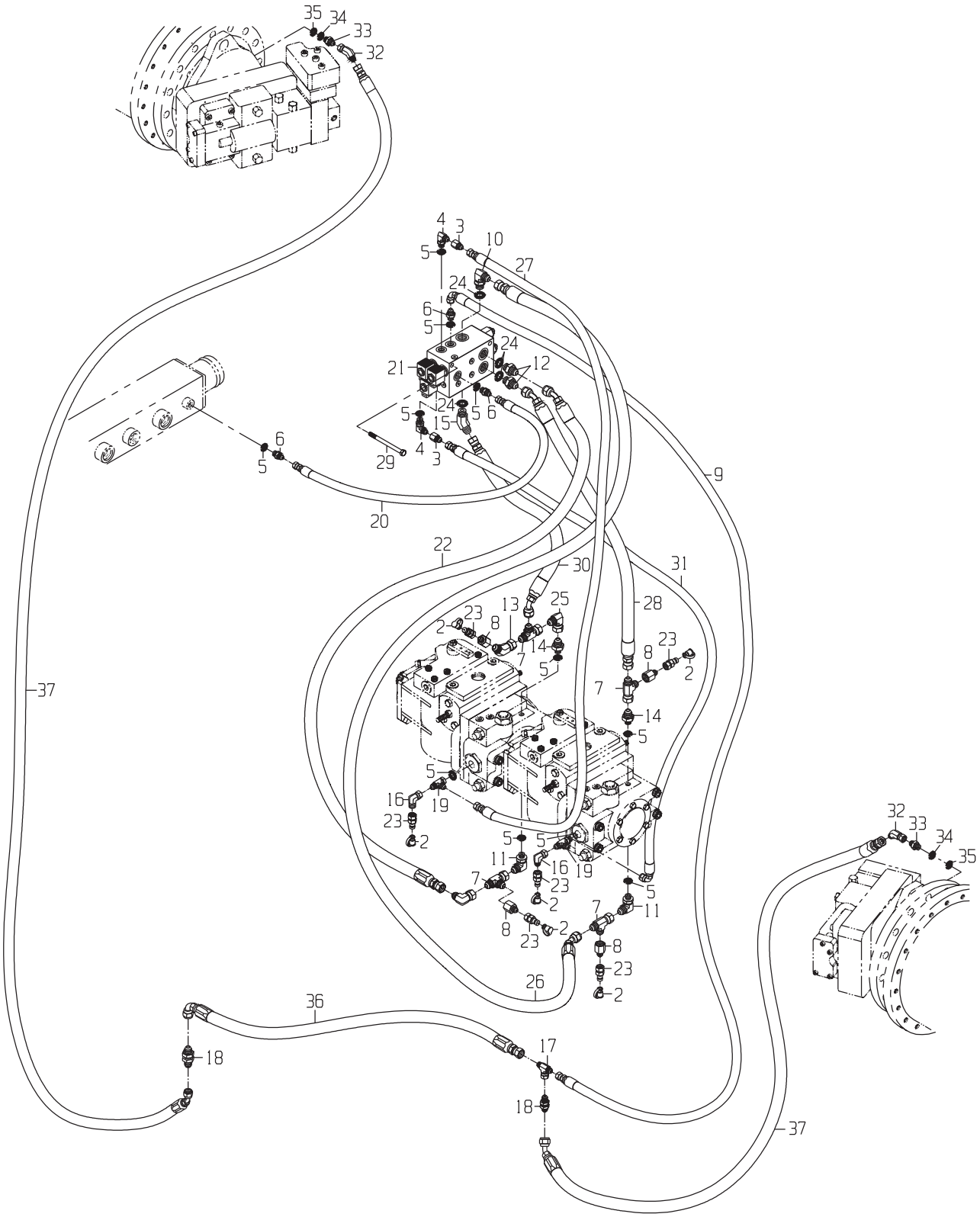
35
34
33
32
4
3
10
5
27
24
6
5
24
21
12
5
24
5
6
15
4
3
29
6
5
20
9
22
30
31
28
25
13
23
8
2
7
14
5
8
23
2
7
14
5
5
16
19
23
2
5
5
11
16
19
23
7
2
5
11
8
23
2
7
8
23
2
26
37
36
18
17
18
37
32
33
34
35

DRAWING NO. 1191353781

	ITEM	QTY	UM	CAMECO P/N	DESCRIPTION			REMARKS	SERIAL NUMBER FROM	TO
	2	6	EA	0071307479	FITTING	P	02573 B			
	3	2	EA	0071336166	FITTING	F	02572 B			
	4	2	EA	0071341079	FITTING (DAYCO ONLY)	P	02573 B			
*	5	11	EA	0490020936	ORDER R26448	P	S	INCLUDED IN 4,6,11,14,19		-04/28/99
*	5	11	EA	R26448	O-RING	P	S		04/29/99	-
	6	3	EA	0071341070	FITTING	P	02573 B			
	7	4	EA	0071341095	TEE*	P	02573 B			
	8	4	EA	0071341751	FITTING	P	02573 B			
	9	1	EA	0881347095	HOSE	P	02572 B			
	10	1	EA	0071341536	FITTING (DAYCO ONLY)	P	02573 B			
	11	2	EA	0071341811	FITTING (DAYCO ONLY)	P	02573 B			
	12	2	EA	0071341602	FITTING	P	02573 B			
	13	1	EA	0071341795	FITTING (DAYCO ONLY)	P	02573 B			
	14	2	EA	0071345232	FITTING	P	02573 B			
	15	1	EA	0071341604	FITTING	P	02573 B			
	16	2	EA	0071341100	FITTING (DAYCO ONLY)	P	02573 B			
	17	1	EA	0071347729	TEE*	P	02571 B			
	18	2	EA	0071341064	FITTING	P	02571 B			
	19	2	EA	0071341084	TEE*	P	02573 B			
	20	1	EA	0881347251	HOSE	P	02573 B			
	21	1	EA	0021333257	VALVE-POSITRACK MANI	B	02573 B			
	22	1	EA	0881347252	HOSE	P	02573 B			
	23	6	EA	0071307477	FITTING	P	02573 B			
*	24	4	EA	0070015192	ORDER R26375	P	S	INCLUDED IN 10,12,15		-09/08/98
*	24	4	EA	R26375	O-RING	P	S		09/09/98	-
	25	1	EA	0071341101	FITTING (DAYCO ONLY)	P	02573 B			
	26	1	EA	0881347093	HOSE	P	02573 B			
	27	1	EA	0881347094	HOSE	P	02573 B			
	28	1	EA	0881347253	HOSE	P	02573 B			
	29	2	EA	0050014256	BOLT-HB	P	02573 B			
	30	1	EA	0881347255	HOSE	P	02573 B			
	31	1	EA	0881347254	HOSE	P	02573 B			
	32	2	EA	0071341634	FITTING	P	02573 B			
	33	2	EA	0071322237	FITTING	P	02573 B			
	34	2	EA	0071304220	RETAINER-O RING	P	S	INCLUDED IN 33		
	35	2	EA	0491304218	O-RING-M	P	S	INCLUDED IN 33		
	36	1	EA	0881347653	HOSE	P	02571 B			
	37	2	EA	0881354012	HOSE	P	02573 B			

* VERIFY MACHINE SERIAL NUMBER BEFORE ORDERING

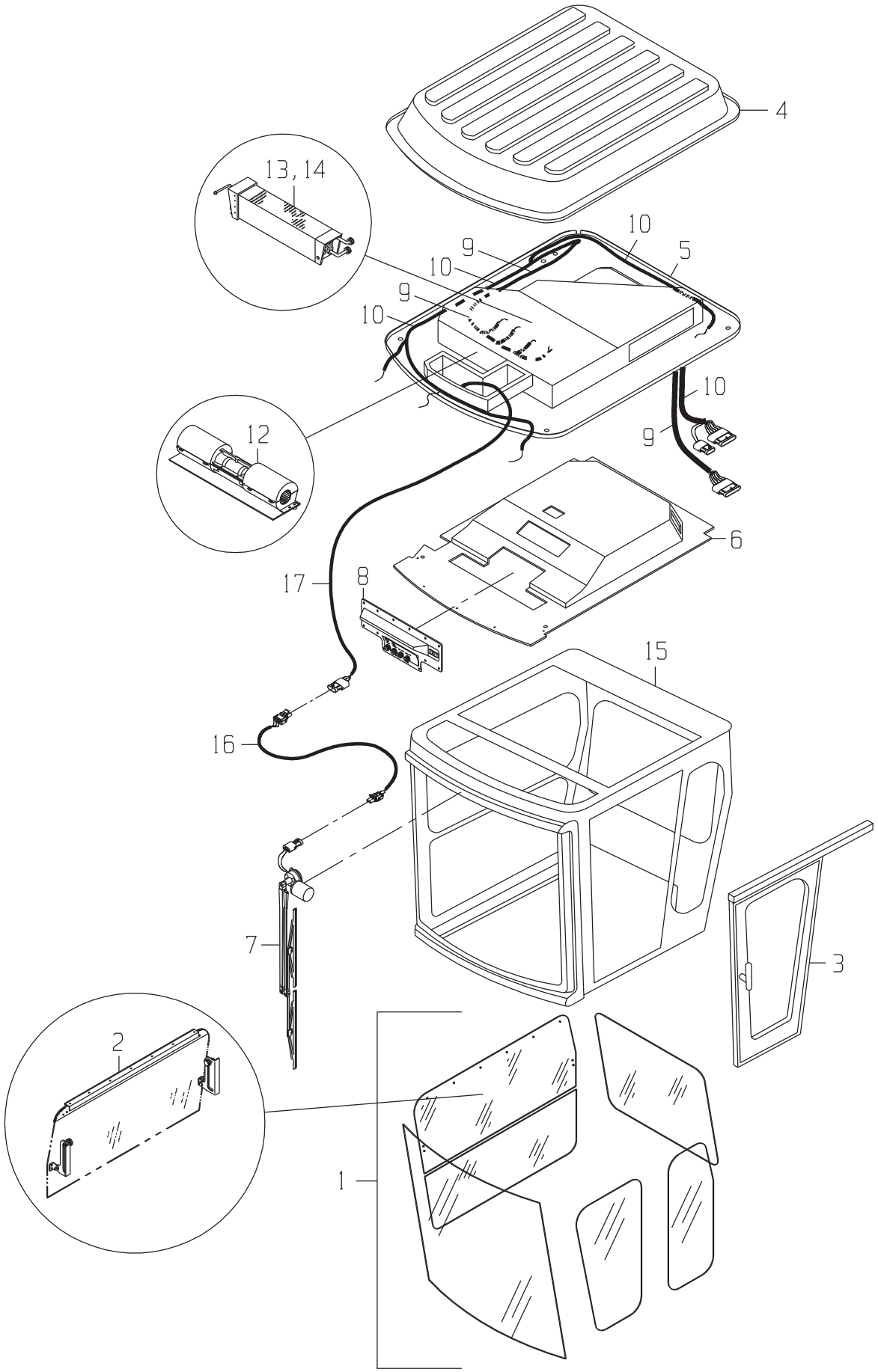
4
13, 14
10
9
5
10
9
10
12
10
9
6
17
8
15
16
7
3
2
1

CAB GP

DRAWING NO. 1191361828

ITEM	QTY	UM	CAMECO P/N	DESCRIPTION	REMARKS	SERIAL NUMBER FROM	SERIAL NUMBER TO
1	1	EA	0731332424	CAB-WINDOW GP	B S REF		
2	1	EA	0731332425	CAB-HINGED WINDOW GP	B S REF		
3	1	EA	0731304641	CAB-SLIDING DOOR GP	B S REF		
4	1	EA	0731304550	CAB-ROOF GP	B S REF		
5	1	EA	0731304560	CAB-INNER ROOF COVER	B S REF		
6	1	EA	0731332583	CAB-ROOF HEADLINER	B S REF		
7	1	EA	1190328279	WIPER MOTOR ASSY.	G 02586 B		
8	1	EA	0730312086	CAB-PANEL & SWITCHES	G S REF		
9	1	EA	0361373942	HARNESS-CAB ROOF	F 02586 B		
10	1	EA	1191361827	ELECTRICAL GP-HARNESS-CAB	G 02586 B		
12	1	EA	0731304572	CAB-BLOWER GP	B S REF		
13	1	EA	0730312898	CAB-HEATER HOSE	G 02574 B		
14	1	EA	1190330014	CAB-EVAPORATOR (R	G 02574 B		
15	1	EA	.....	FRAME ASSY-CAB	P S REF		
16	1	EA	0360328990	HARNESS-CAB WIPER	F 02574 B		
17	1	EA	0361373946	HARNESS-WIPER ADAPTO	F 02586 B		

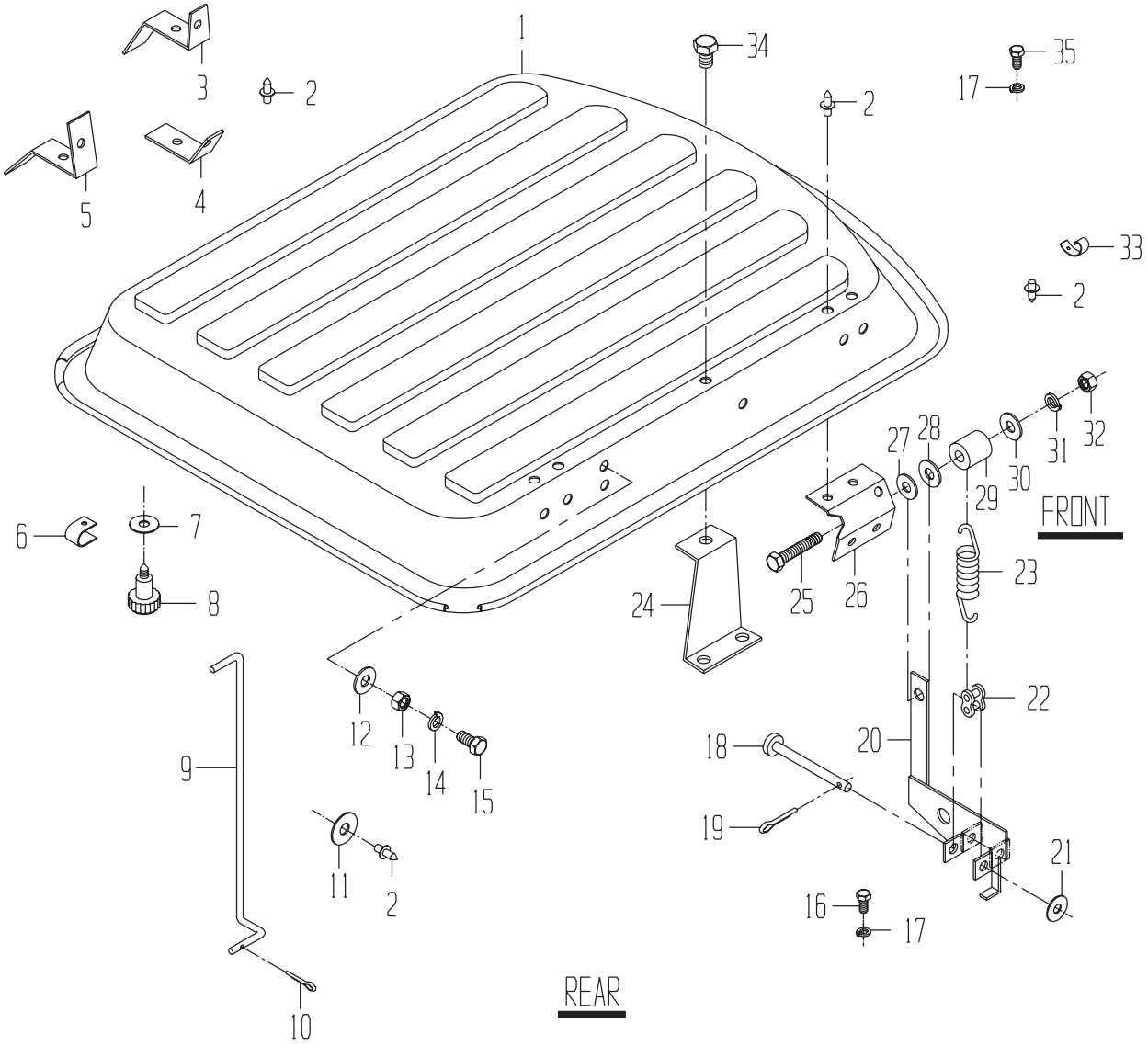
1
2
3
4
5
6
7
8
9
10
11
12
13
14
15
16
17
18
19
20
21
22
23
24
25
26
27
28
29
30
31
32
33
34
35
FRONT
REAR

DRAWING NO. 0731304550

	ITEM	QTY	UM	CAMECO P/N	DESCRIPTION	REMARKS	SERIAL NUMBER FROM	SERIAL NUMBER TO
	A	1	EA	0731342699	LIFT KIT-BRACKET	P 01830 B		
	1	1	EA	0730040822	ROOF ASSY-CAB	P 01830 B		
	2	20	EA	0051304555	RIVET	P S INCLUDED IN 1 AR		
	3	1	EA	.....	STOP	P S INCLUDED IN A,1		
	4	1	EA	.....	RETAINER	P S INCLUDED IN A,1		
	5	1	EA	.....	BRACKET	P S INCLUDED IN A,1		
	6	1	EA	0050040875	NUT-SPECIAL	P 01830 B		
	7	1	EA	0050040817	RETAINER	P 01830 B		
	8	1	EA	0280040816	KNOB	P 01830 B		
	9	1	EA	0160040833	ROD	P 01830 B		
	10	1	EA	0050040883	PIN-SPRING LOCK	P 01830 B		
	11	1	EA	0050040107	WASHER-FL	P 01830 B		
*	12	1	NA	0050010043	ORDER 24H1211	P 01830 B		-07/08/99
	12	1	EA	24H1211	WASHER - FLAT	P 01830 B		
	13	1	EA	0051304551	NUT-HX NC	P 01830 B		
	14	1	EA	0050010042	WASHER-LK	P 01830 B		
	15	1	EA	0050017320	BOLT-HB	P 01830 B		
	16	4	EA	0050043612	BOLT-HB	P 01830 B		
	17	8	EA	0050009983	WASHER-LK	P 01830 B		
	18	2	EA	0130040829	PIN	P 01830 B		
	19	2	EA	0050017139	PIN-COTTER	P 01830 B		
	20	1	EA	0290040826	SUPPORT-REAR	P 01830 B		
	20	1	EA	0290040827	SUPPORT-FRONT	P 01830 B		
*	21	1	EA	0050040869	ORDER 24H1287	P 01830 B		-01/06/00
	21	1	EA	24H1287	WASHER	P 01830 B		
	22	2	EA	0290040831	LINK-CHAIN	P 01830 B		
	23	2	EA	0320040828	SPRING	P 01830 B		
	24	2	EA	.....	BRACKET	P S INCLUDED IN A		
	25	2	EA	0050019818	BOLT-HB	P 01830 B		
	26	2	EA	0290040825	SUPPORT-PIVOT	P S INCLUDED IN 1		
	27	1	EA	0050040858	WASHER-SPECIAL	P 01830 B		
	28	2	EA	0050040859	WASHER-SPECIAL	P 01830 B		
	29	2	EA	0110040830	SPACER	P 01830 B		
	30	2	EA	0050040870	WASHER-FL	P 01830 B		
*	31	1	EA	0050009956	ORDER 12H303	P 01830 B		-05/13/99
	31	1	EA	12H303	WASHER	P 01830 B		
	32	1	EA	0050009637	NUT-HX NC	P 01830 B		
	33	1	EA	0290040823	CLIP	P 01830 B		
	34	1	EA	0560040821	PLUG-RUBBER	P 01830 B		
	35	4	EA	0050040841	BOLT-TS	P 01830 B		

* VERIFY MACHINE SERIAL NUMBER BEFORE ORDERING

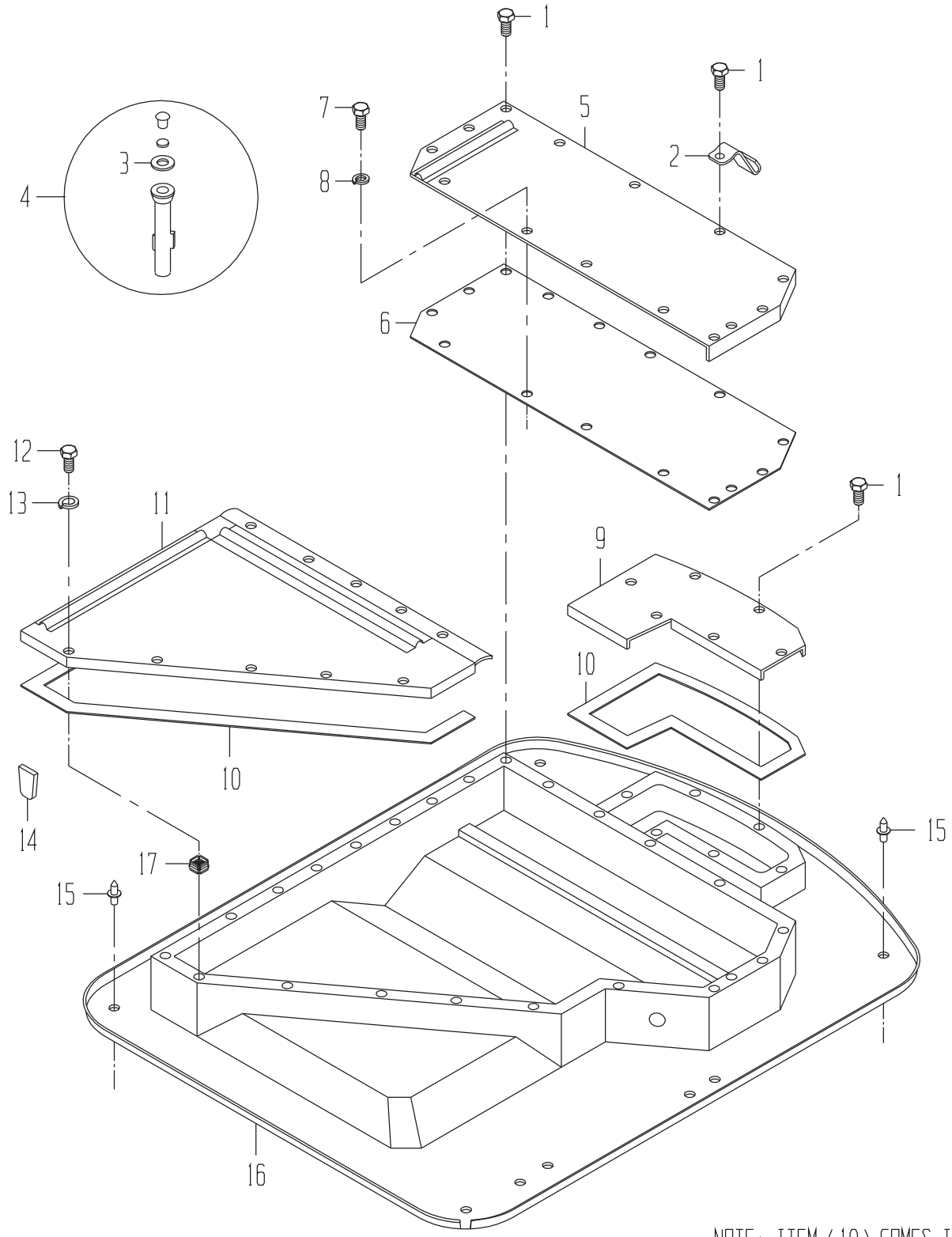

NOTE: ITEM (14) USED WITHOUT AIR CONDITIONING

NOTE: ITEM (10) COMES IN 10'-0" LENGHTS- CUT LENGHT TO FIT WHEN INSTALLING

CAB-INNER ROOF COVER

DRAWING NO. 0731304560

ITEM	QTY	UM	CAMECO P/N	DESCRIPTION	REMARKS	SERIAL NUMBER FROM	SERIAL NUMBER TO
1	26	EA	0051304563	BOLT	P 02586 B		
2	2	EA	0290040811	CLIP	P 02586 B		
3	6	EA	0050040866	WASHER-FL	P S INCLUDED IN 4		
4	1	EA	0050040810	ANCHOR KIT-SET OF 6	P 02586 B		
5	1	EA	0561304562	COVER-FRONT	P 02586 B		
6	1	EA	0500040809	INSULATOR	P 02586 B		
7	3	EA	0050040840	BOLT-TS	P 02586 B		
8	3	EA	0050040862	WASHER-LK	P 02586 B		
9	1	EA	0560040812	COVER-WIPER	P 02586 B		
10	1	EA	0760040806	SEAL	P 02586 B		
11	1	EA	0561304561	COVER-REAR	P 02586 B		
12	5	EA	0050040839	BOLT-TS	P 02586 B		
13	5	EA	0050040873	NUT-LK SPECIAL	P 02586 B		
14	1	EA	0561304565	COVER	P 02586 B		
15	21	EA	0051304564	RIVET	P 02586 B		
16	1	EA	0730040813	ROOF-CAB	P 02586 B		
17	26	EA	0050040874	NUT-SPECIAL	P 02586 B		

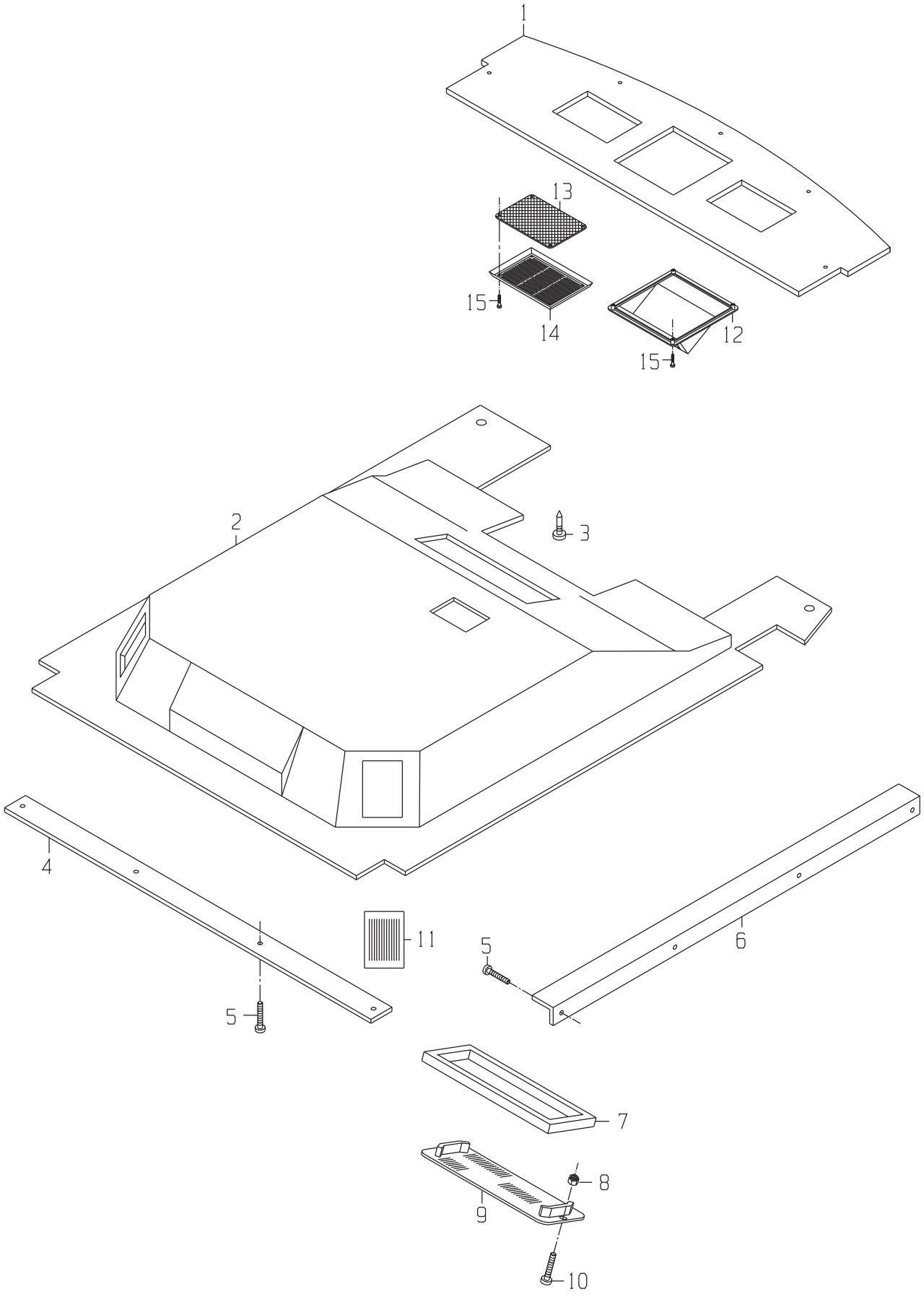
1
13
15
14
12
15
2
3
4
11
5
5
6
7
8
9
10

CAB-ROOF HEADLINER

DRAWING NO. 0731332583

	ITEM	QTY	UM	CAMECO P/N	DESCRIPTION		REMARKS	SERIAL NUMBER FROM	TO
*	1	1	EA	0731332584	HEADLINER-FRONT	P	S		-0000100000158
*	1	1	EA	0731366759	HEADLINER-FRONT(W/RA	P	S	0000100000577-	
*	2	1	EA	0731332585	HEADLINER-REAR (BROW	P	S		-0000100000158
*	2	1	EA	0731366763	HEADLINER-REAR(BRN)	P	S	0000100000577-	
	3	7	EA	0731332586	STUD	P	S		
	4	1	EA	0050040778	RETAINER	P	S		
	5	8	EA	0050040842	BOLT-TS	P	S		
	6	1	EA	0050040781	RETAINER	P	S		
	7	1	EA	0060036391	FILTER	P	S		
	8	2	EA	0050009937	NUT-LK NC	P	S		
	9	1	EA	0731332587	PANEL	P	S		
	10	2	EA	0050040847	BOLT-RS	P	S		
	11	2	EA	0290048901	GRILL-RADIO SPEAKER	P	S		
*	12	1	EA	0071357276	BEZEL-RADIO	P	S	05/12/98	-
*	13	2	EA	0761357272	FOAM-SPEAKER GRILL	P	S	05/12/98	-
*	14	2	EA	0291357263	GRILL-RADIO SPEAKER	P	S	05/12/98	-
*	15	8	EA	0361352704	SCREW	P	S	05/12/98	-

* VERIFY MACHINE SERIAL NUMBER BEFORE ORDERING

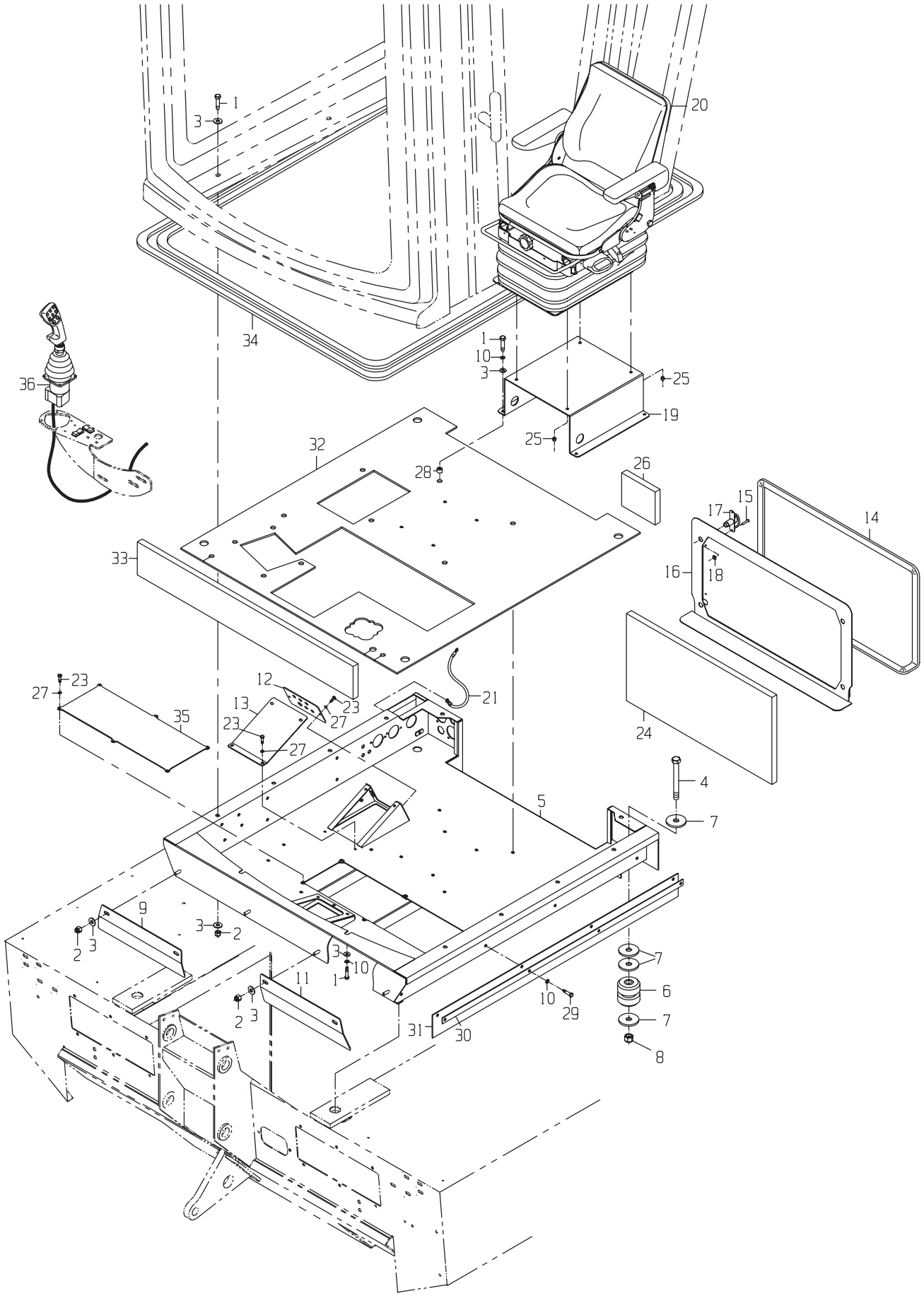
1
3
20
34
1
10
3
25
19
25
36
32
28
26
15
17
14
16
18
33
23
27
12
13
23
27
23
27
35
21
24
4
5
7
9
3
2
2
3
3
10
1
11
2
3
7
6
10
29
7
31
30
8

DRAWING NO. 1191362123

	ITEM	QTY	UM	CAMECO P/N	DESCRIPTION			REMARKS	SERIAL NUMBER FROM	SERIAL NUMBER TO
	1	4	EA	0050017122	BOLT-HB	P	02586 B			
	1	12	EA	0050017122	BOLT-HB	P	02574 B			
	2	10	EA	0050010399	NUT-LK NC	P	02574 B			
	2	4	EA	0050010399	NUT-LK NC	P	02586 B			
	3	22	EA	0050009984	WASHER-HD	P	02586 B			
	3	8	EA	0050009984	WASHER-HD	P	02573 B			
*	4	4	EA	0050019674	BOLT-HB	P	02573 S			-0000100000892
*	4	4	EA	0050018273	BOLT-HB	P	02573 B		0000100000893-	
*	5	1	EA	1191362373	FLOOR ASSY-CAB (WHL)	F	02573 S			-0000100001460
*	5	1	EA	1191398464	FLOOR ASSY-CAB (WHL)	F	02573 B		0000100001461-	
	6	4	EA	0290022387	MOUNT-RUBBER	P	02573 B			
	7	16	EA	0050022388	WASHER-FL	P	02573 B			
	8	4	EA	0050010102	NUT-LK NC	P	02573 B			
	9	1	EA	0290243315	COVER-CAB FRONT (RH)	C	02573 B			
	10	12	EA	0050009983	WASHER-LK	P	02586 B			
	10	2	EA	0050009983	WASHER-LK	P	02574 B			
	11	1	EA	0290243316	COVER-CAB FRONT (LH)	C	02573 B			
	12	1	EA	0290270325	SHEET-JYSTCK FIT MNT	C	02586 B			
	13	1	EA	0290270324	SHEET-JYSTCK BOX CVR	C	02586 B			
	14	1	EA	0170294829	SEAL-RUBBER	F	02573 B			
	15	8	EA	0051300871	RIVET-BLIND 3/16 X 1	P	02586 B			
	16	1	EA	1190291206	DOOR ASSY-CAB ACCESS	F	02586 B			
	17	4	EA	0280283600	LATCH-SPRING (M)	F	02573 B			
	18	8	EA	0051300112	WASHER	P	02586 B			
	19	1	EA	0290261746	MOUNT-AIR RIDE SEAT	C	02586 B			
	20	1	EA	0480320262	SEAT GP-AIR RIDE	G	02574 B			
	21	1	EA	0360298696	WIRE	F	02573 B			
	23	12	EA	0050021856	BOLT-HB	P	02586 B			
	24	1	EA	0760284218	INSULATION-ACCESS DO	F	02574 B			
	25	4	EA	0050048581	NUT-LK NC	P	02574 B			
	26	1	EA	0760311991	INSULATION-REAR (LH)	F	02573 B			
	27	12	EA	0050009938	WASHER-LK	P	02586 B			
	28	4	EA	0290226804	SPACER-SEAT	C	02574 B			
	29	8	EA	0050043612	BOLT-HB	P	02586 B			
	30	2	EA	0290269938	FMS-PLATFORM SEAL	C	02586 B			
	31	2	EA	0190324364	SEAL-PLATFORM (PROTO	F	02573 B			
	32	1	EA	0761362409	FLOORMAT-CAB (WHEEL)	F	02573 B			
	33	1	EA	0760291940	INSULATION-FRONT	F	02573 B			
	34	329	IN	0170043171	SEAL BK-NPRN	P	02573 B			
	35	1	EA	0290269940	SHEET-PLATFORM COVER	C	S	INCLUDED IN 5		
	36	1	EA	1190331370	MOUNT GP-JOYSTICK	G	S	REF		

* VERIFY MACHINE SERIAL NUMBER BEFORE ORDERING

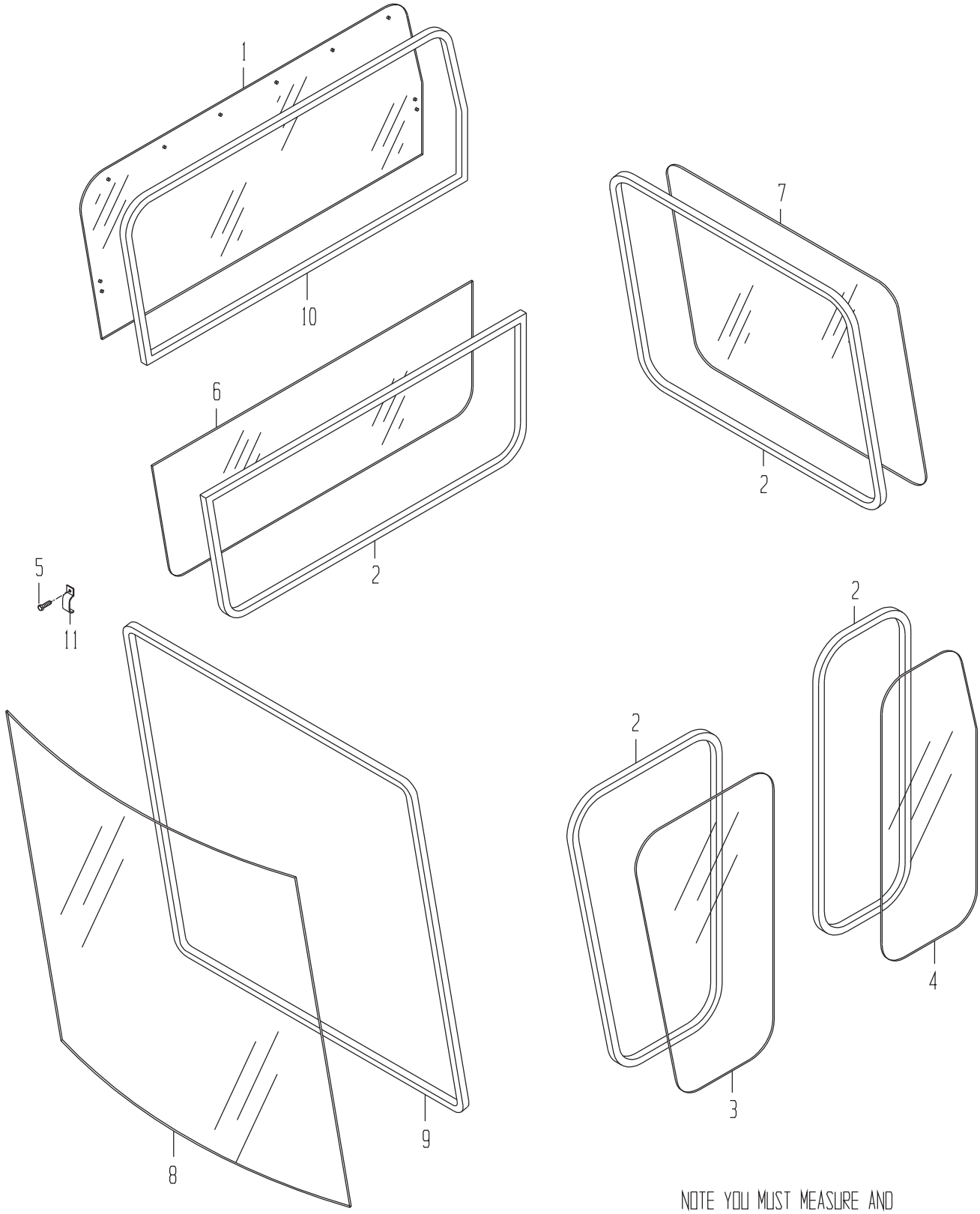

NOTE YOU MUST MEASURE AND ORDER ITEM (10) BY INCHES AS REQUIRED

CAB-WINDOW GP

DRAWING NO. 0731332424

ITEM	QTY	UM	CAMECO P/N	DESCRIPTION		REMARKS	SERIAL NUMBER FROM	TO
1	1	EA	0750040782	WINDOW-UPPER (RH)	P	S		
2	1	EA	0760040789	MOLDING	P	S AS REQUIRED		
3	1	EA	0751304610	WINDOW-DOOR	P	S		
4	1	EA	0751304609	WINDOW-LH	P	S		
5	2	EA	0731332590	BOLT-HL	P	S		
6	1	EA	0750040786	WINDOW-LOWER (RH)	P	S		
7	1	EA	0751332472	WINDOW-REAR	P	S		
8	1	EA	0750040785	WINDSHIELD	P	S		
9	1	EA	0760040787	SEAL-WINDSHIELD	P	S		
10	1	IN	0760040730	SEAL BK-MISC	P	S AS REQUIRED		
11	2	EA	0731332589	CLIP	P	S		

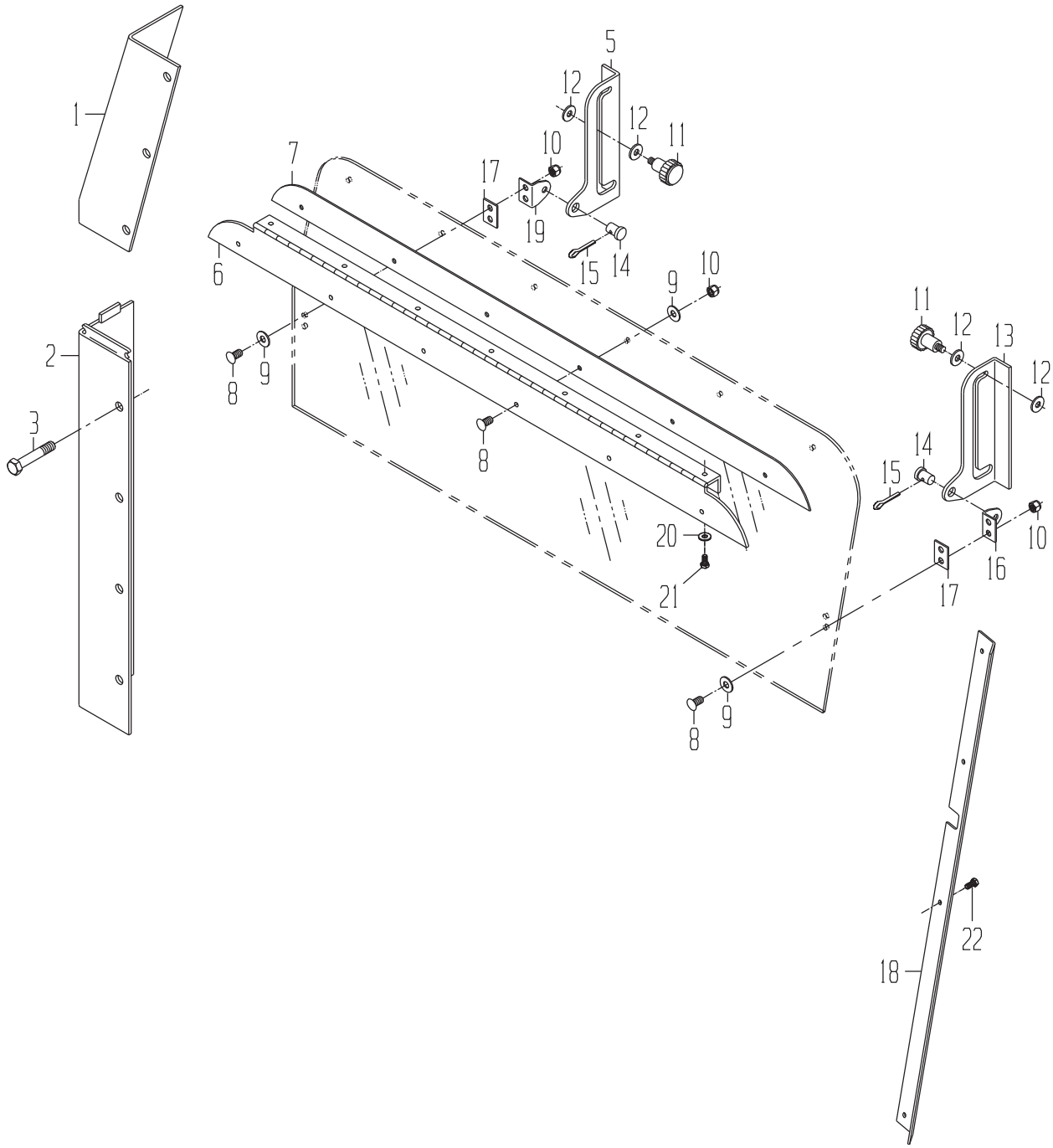
1
2
3
5
12
12
11
10
17
19
7
6
15
14
9
10
8
9
8
11
12
13
12
14
15
10
16
17
20
21
9
8
22
18

CAB-HINGED WINDOW GP

DRAWING NO. 0731332425

	ITEM	QTY	UM	CAMECO P/N	DESCRIPTION	REMARKS	SERIAL NUMBER FROM	SERIAL NUMBER TO
	1	1	EA	0560040756	PANEL-UPPER	P 01830 B		
	2	1	EA	0560040755	PANEL	P 01830 B		
	3	14	EA	0050040854	BOLT-SPECIAL	P 01830 B		
	5	1	EA	0050040760	LATCH-FRONT	P 01830 B		
	6	1	EA	0050040757	HINGE	P 01830 B		
	7	1	EA	0760040758	GASKET	P 01830 B		
	8	10	EA	0050040855	BOLT-SPECIAL	P 01830 B		
	9	10	EA	0050040860	WASHER-SPECIAL	P 01830 B		
	10	10	EA	0050009937	NUT-LK NC	P 01830 B		
	11	2	EA	0280036634	KNOB-WINDOW	P 01830 B		
	12	4	EA	0050036637	WASHER-SL	P 01830 B		
	13	1	EA	0050040759	LATCH-REAR	P 01830 B		
	14	2	EA	0130040885	PIN	P 01830 B		
	15	2	EA	0700014279	PIN-COTTER	P 01830 B		
	16	1	EA	0290036636	BRACKET-FRONT	P 01830 B		
	17	2	EA	0290040761	SPACER	P 01830 B		
	18	1	EA	0560040762	PANEL-RH	P 01830 B		
	19	1	EA	0290036635	BRACKET-REAR	P 01830 B		
*	20	6	NA	0050021216	ORDER 12H246	P 01830 B		-07/08/99
	20	6	EA	12H246	WASHER-LK	P 01830 B		
	21	6	EA	0050040850	BOLT-HB	P 01830 B		
	22	4	EA	0050040842	BOLT-TS	P 01830 B		

* VERIFY MACHINE SERIAL NUMBER BEFORE ORDERING

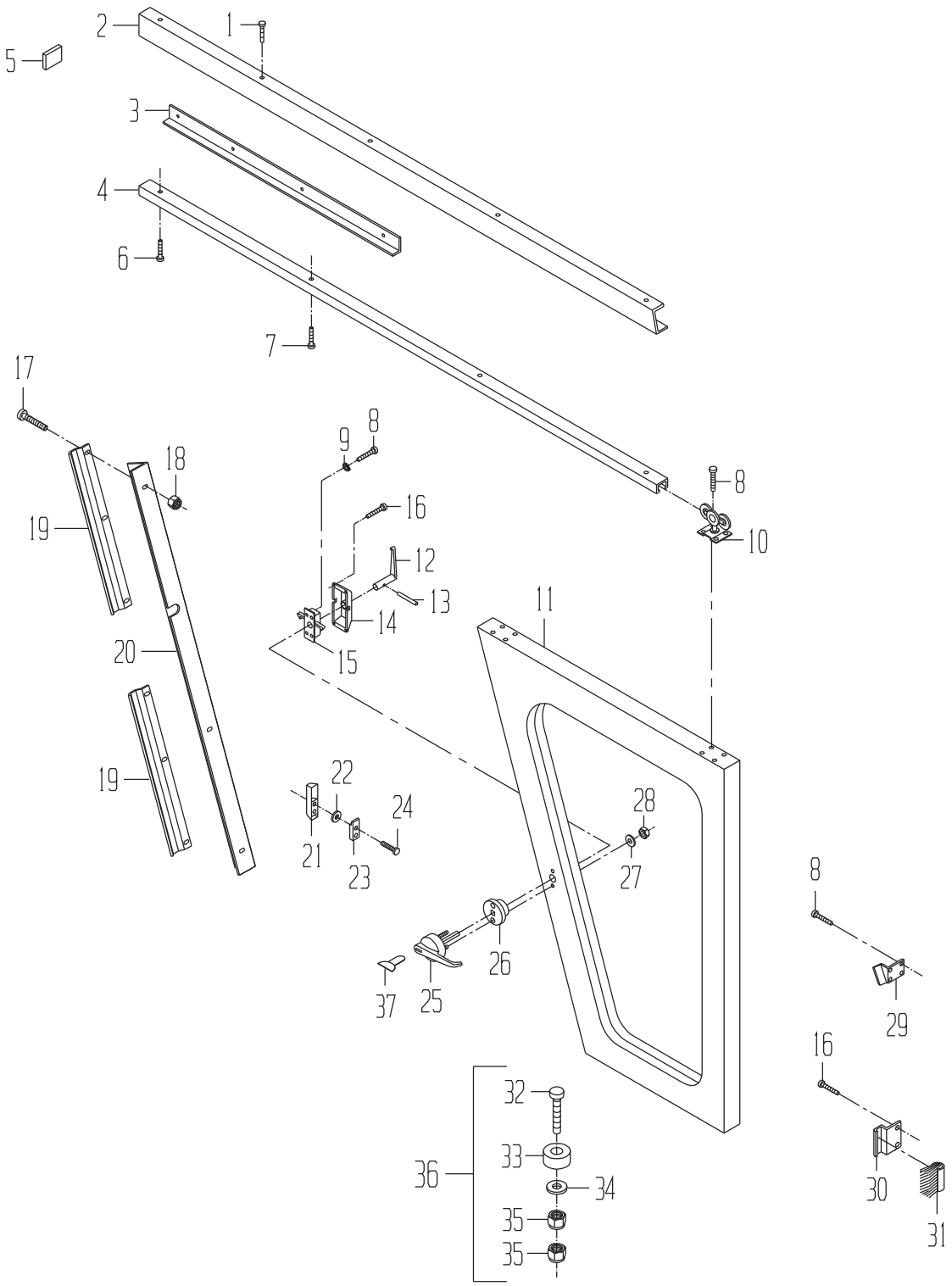
1
2
3
4
5
6
7
8
9
10
11
12
13
14
15
16
17
18
19
20
21
22
23
24
25
26
27
28
29
30
31
32
33
34
35
35
36
37

CAB-SLIDING DOOR GP

DRAWING NO. 0731304641

ITEM	QTY	UM	CAMECO P/N	DESCRIPTION		REMARKS	SERIAL NUMBER FROM	TO
1	5	EA	0050040854	BOLT-SPECIAL	P	B		
2	1	EA	0561304625	COVER	P	B		
3	1	EA	0731304640	MOUNT	P	B		
4	2	EA	0731304623	TRACK-SLIDE	P	B		
5	2	EA	0761304619	ISOLATOR-UPPER	P	B		
5	2	EA	0761304620	ISOLATOR-LOWER	P	S AS REQUIRED		
6	4	EA	0051304621	BOLT-RS	P	B		
7	12	EA	0051304624	BOLT	P	B		
8	16	EA	0050040850	BOLT-HB	P	B		
9	8	EA	0050044458	WASHER-ST	P	B		
10	2	EA	0731304626	ROLLER	P	B		
11	1	EA	0731304633	DOOR	P	B		
12	1	EA	0281304618	HANDLE-DOOR LATCH	P	B		
13	1	EA	0700040740	PIN-SPLIT	P	B		
14	1	EA	0561304617	COVER-LATCH	P	B		
15	1	EA	0281304616	LATCH-DOOR	P	B		
16	10	EA	0050040842	BOLT-TS	P	S INCLUDED IN 31		
17	6	EA	0051304635	BOLT	P	B		
18	6	EA	0051304636	NUT-LK	P	B		
19	2	EA	0751304634	SHIELD	P	B		
20	1	EA	0561304638	COVER-LH	P	B		
21	1	EA	0561304612	COVER-STRIKER	P	B		
22	2	EA	0051304613	WASHER-LK	P	B		
23	1	EA	0281304614	LATCH-STRIKER	P	B		
24	2	EA	0051304615	BOLT	P	B		
25	1	EA	0281304637	HANDLE-LOCKING	P	B		
26	1	EA	0110040746	SPACER-DOOR HANDLE	P	B		
27	1	EA	0050040863	WASHER-ST	P	B		
28	1	EA	0050044459	NUT-SPECIAL	P	B		
29	1	EA	0731304627	MOUNT	P	B		
30	1	EA	0731304639	CLIP-SEAL	P	S INCLUDED IN 31		
31	1	EA	0761304628	SEAL	P	B		
32	2	EA	0051304629	BOLT-SPECIAL	P	S INCLUDED IN 36		
33	2	EA	0731304630	ROLLER	P	S INCLUDED IN 36		
34	2	EA	0050009984	WASHER-HD	P	S INCLUDED IN 36		
35	4	EA	0051304631	NUT-LK	P	S INCLUDED IN 36		
36	2	EA	0731304632	ROLLER ASSY	P	B		
37	1	EA	0730036518	KEY-DOOR (SET OF TWO	P	B		

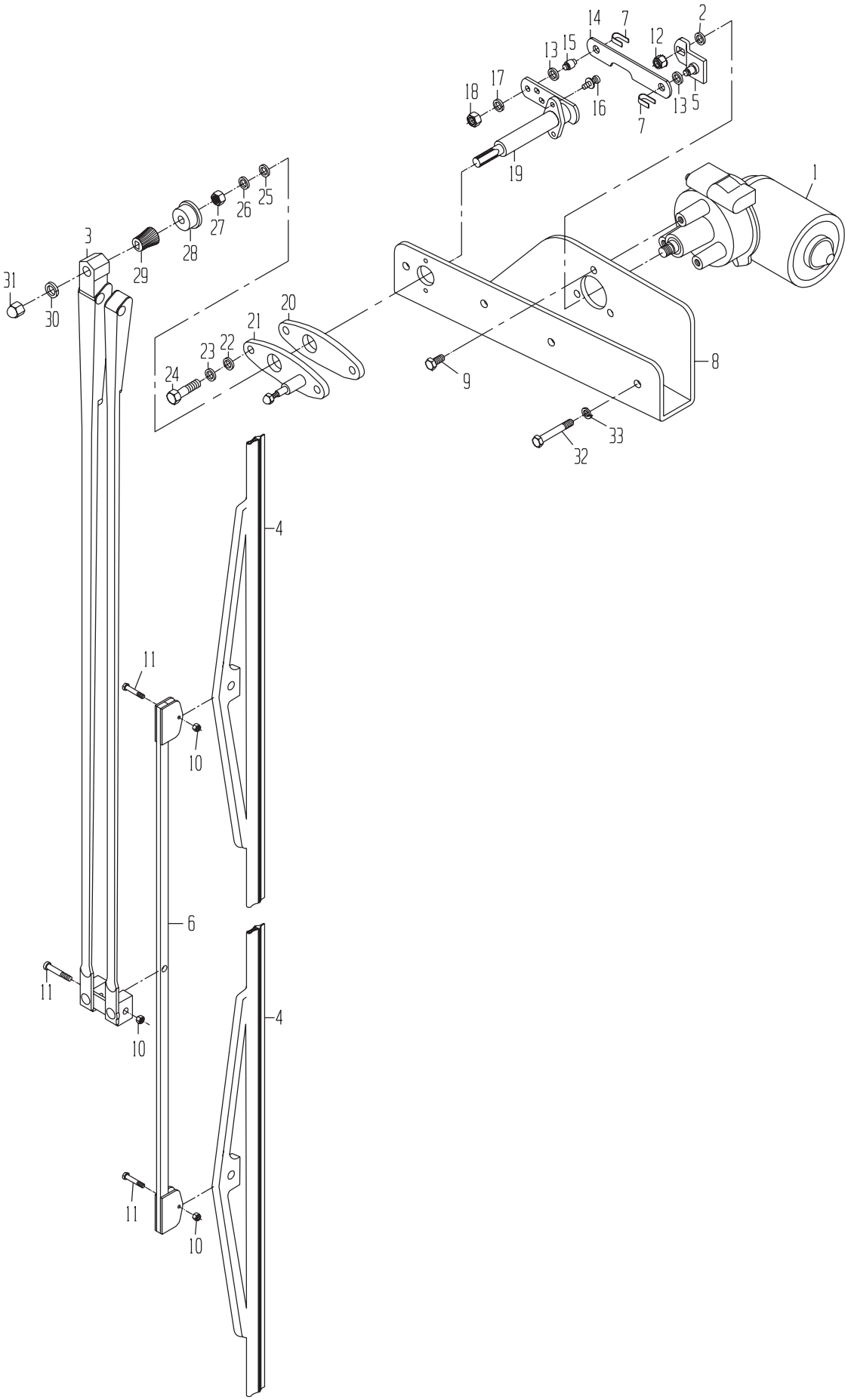

CAMECO INDUSTRIES, INC.

CAB-WIPER MOTOR

DRAWING NO. 1190328279

	ITEM	QTY	UM	CAMECO P/N	DESCRIPTION			REMARKS	SERIAL NUMBER FROM	SERIAL NUMBER TO
	1	1	EA	0331350381	WIPER MOTOR HEAVY DT	P	02586 B			
	2	1	EA	0050040861	WASHER-SPECIAL	P	S	REF		
	3	1	EA	0171350384	WIPER ARM	P	02586 B			
	4	2	EA	0170040777	BLADE-WIPER ARM	P	02586 B			
	5	1	EA	0290040766	ARM-DRIVE	P	02586 B			
	6	1	EA	1190328506	WINDSHIELD WIPER ARM	F	02586 B			
	7	2	EA	0290040769	CLIP-SPRING	P	02586 B			
	8	1	EA	1190328499	MOUNT ASSY-WIPER MOT	F	02586 B			
	9	3	EA	0051351134	BOLT-MFB	P	02586 B			
*	10	3	EA	0050035704	ORDER 14H1026	P	02586 B			-05/13/99
*	10	3	EA	14H1026	NUT - HEX	P	02586 B		05/14/99	-
	11	3	EA	0051309074	BOLT-RS	P	02586 B			
	12	1	EA	0050040877	NUT-LK (SPECIAL)	P	S	REF		
	13	2	EA	0290040767	SHIM	P	S	INCLUDED IN 19		
	14	1	EA	0290040768	LINK	P	S	INCLUDED IN 19		
	15	1	EA	0130040770	PIN	P	S	INCLUDED IN 19		
	16	2	EA	0050040845	BOLT-PH	P	02586 S	INCLUDED IN 19		
	17	1	EA	0050040864	WASHER-LK	P	S	INCLUDED IN 19		
	18	1	EA	0050014324	NUT-JM NF	P	S	INCLUDED IN 19		
	19	1	EA	0160040771	SHAFT ASSY-WIPER ARM	F	S	REF		
	20	1	EA	0290040773	ADAPTER	P	S	REF		
	21	1	EA	0290040774	PIVOT ASSY	P	S	REF		
	22	2	EA	0050040862	WASHER-LK	P	S	REF		
	23	2	EA	0050009938	WASHER-LK	P	S	REF		
	24	2	EA	0050014240	BOLT-HB	P	02586 B			
	25	1	EA	0050040886	WASHER-FL (FIBER)	P	S	INCLUDED IN 19		
	26	1	EA	0050040887	WASHER-LK (STEEL)	P	S	INCLUDED IN 19		
	27	1	EA	0050040878	NUT-SPECIAL	P	S	INCLUDED IN 19		
	28	1	EA	0560040775	CAP-RUBBER	P	S	INCLUDED IN 19		
	29	1	EA	0050040888	NUT-SPECIAL	P	S	INCLUDED IN 19		
*	30	1	EA	0050009956	ORDER 12H303	P	S	INCLUDED IN 19		-05/13/99
*	30	1	EA	12H303	WASHER	P	S		05/14/99	-
	31	1	EA	0050040880	NUT-CAP	P	S	INCLUDED IN 19		
	32	2	EA	0050025288	BOLT-HB	P	02586 B			
	33	2	EA	0050009938	WASHER-LK	P	02586 B			

* VERIFY MACHINE SERIAL NUMBER BEFORE ORDERING

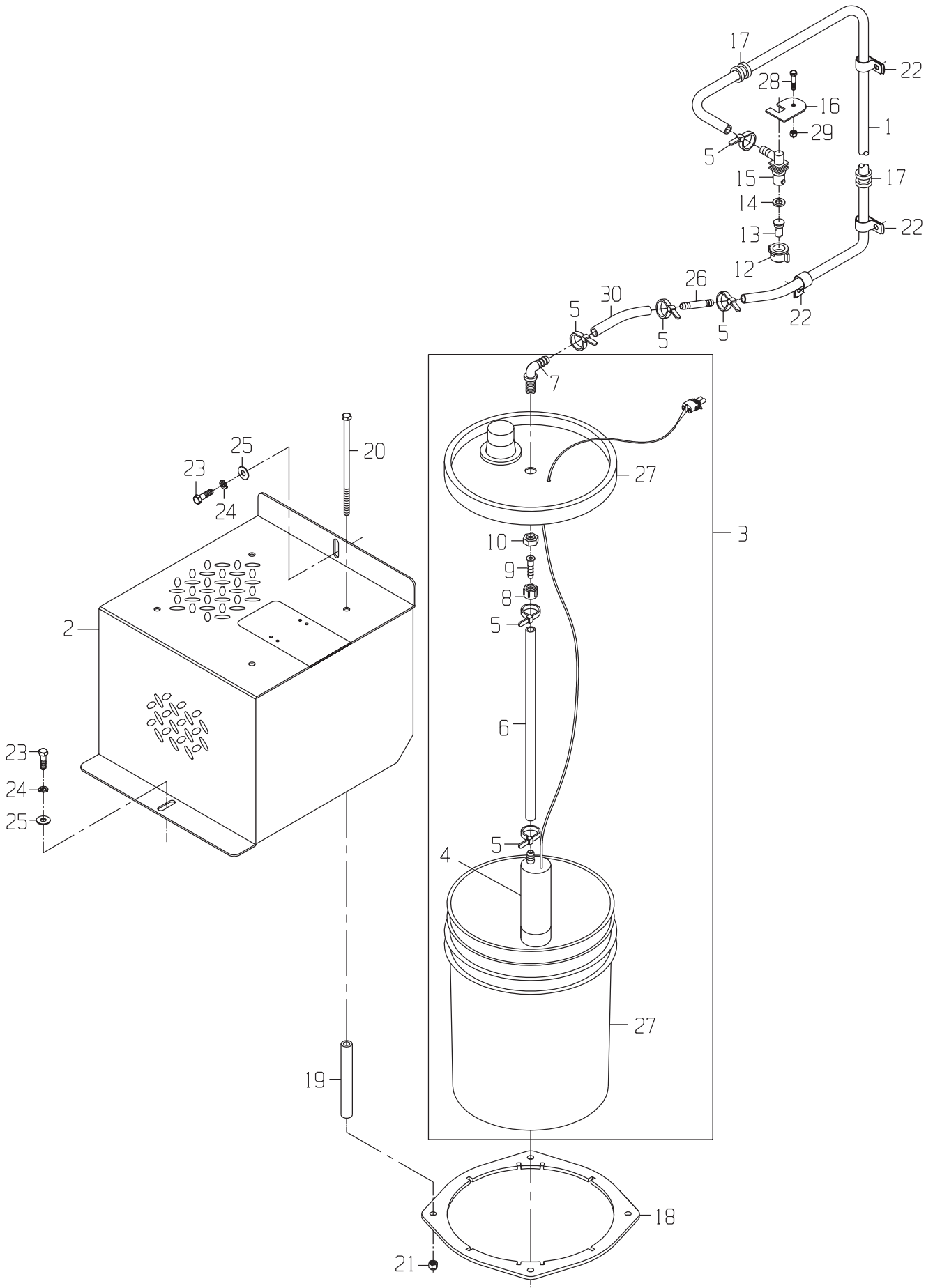
17
22
28
16
29
1
5
15
17
14
22
13
12
26
30
5
5
5
22
7
25
20
23
24
27
3
10
9
8
5
2
6
23
24
25
5
4
27
19
18
21

DRAWING NO. 1190328236

	ITEM	QTY	UM	CAMECO P/N	DESCRIPTION			REMARKS	SERIAL NUMBER FROM	SERIAL NUMBER TO
	1	1	EA	0880327173	HOSE	F	02574 B			
	2	1	EA	1190324043	BOX ASSY-STEP	F	02575 B			
	3	1	EA	1190331212	TANK ASSY-WASHER CH	F	02574 B			
*	4	1	EA	0030321453	PUMP-WATER	F	S	INCLUDED IN 3		-0000100000780
*	4	1	EA	0031371708	PUMP-SUBMERSIBLE	F	S	INCLUDED IN 3	0000100000781-	
	5	6	EA	SUPPLY0212	TIE STRAPS-PLASTIC	P	S	REF		
*	6	1	EA	0880297429	HOSE	F	S	INCLUDED IN 3		-0000100000780
*	6	1	EA	0881371655	HOSE	F	S	INCLUDED IN 3	0000100000781-	
	7	1	EA	0071328868	FITTING	P	S	INCLUDED IN 3		
	8	1	EA	0071308420	NUT-SWIVEL	P	S	INCLUDED IN 3		
*	9	1	EA	0071308419	FITTING	P	S	INCLUDED IN 3		-0000100000780
*	9	1	EA	0071371319	FITTING	P	S	INCLUDED IN 3	0000100000781-	
	10	1	EA	0071308418	NUT-NOZZLE	P	S	INCLUDED IN 3		
	12	1	EA	0560038476	CAP-NOZZLE	P	02586 B			
	13	1	EA	0071305940	TIP-NOZZLE	P	02586 B			
	14	1	EA	0500036424	GASKET-SEAT	P	02586 B			
	15	1	EA	0071328869	BODY-NOZZLE (SINGLE)	P	02586 B			
	16	1	EA	0290241427	BRACKET-NOZZLE	C	02586 B			
	17	2	EA	0171324721	GROMMET-RUBBER	P	02586 B			
	18	1	EA	0290235740	MOUNT-TANK (WATER)	C	02586 B			
	19	4	EA	0290235772	SPACER	C	02586 B			
	20	4	EA	0050018255	BOLT-HB	P	02586 B			
	21	4	EA	0050010399	NUT-LK NC	P	02586 B			
	22	6	EA	0510012266	CLAMP-HOSE SUPT	P	02586 B			
	23	2	EA	0050043612	BOLT-HB	P	02574 B			
	24	2	EA	0050009983	WASHER-LK	P	02574 B			
	25	2	EA	0050009984	WASHER-HD	P	02574 B			
	26	1	EA	0071348043	FITTING	P	02586 B			
	27	1	EA	0570293050	CONTAINER-WASHER (W/	F	S	INCLUDED IN 3		
	28	1	EA	0050021856	BOLT-HB	P	02586 B			
	29	1	EA	0050009937	NUT-LK NC	P	02586 B			
	30	1	EA	0880327174	HOSE	F	02574 B			

* VERIFY MACHINE SERIAL NUMBER BEFORE ORDERING

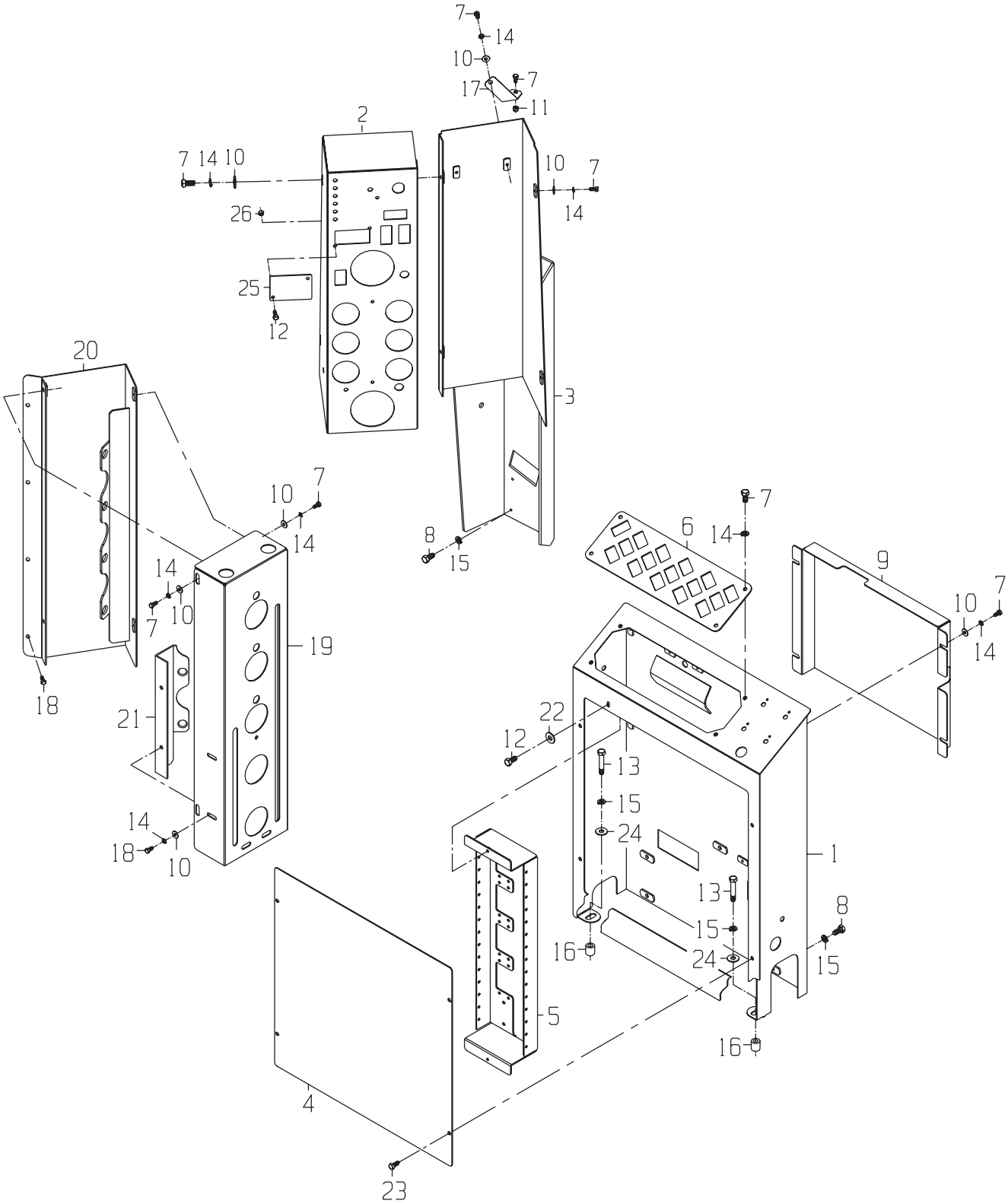
7
14
10
17
7
11
2
7 14 10
10
7
14
26
25
12
20
3
10
7
14
8
15
14
10
7
19
18
21
14
18
10
7
6
14
9
10
7
14
22
12
13
15
24
1
13
15
24
8
15
16
16
5
4
23

DRAWING NO. 1191400602

	ITEM	QTY	UM	CAMECO P/N	DESCRIPTION		REMARKS	SERIAL NUMBER FROM	TO
	1	1	EA	1191361006	CONSOLE	F 02587 B			
	2	1	EA	1191398553	SHEET-DASH	F 02587 B			
	3	1	EA	1191398574	COVER-ASSY	F 02586 B			
	4	1	EA	0290278611	SHEET-FUSE COVER	C 02574 B			
	5	1	EA	1190324224	HOLDER ASSY-FUSE	F 02587 B			
	6	1	EA	0291360892	SHEET-SWCH CVR	C 02587 B			
	7	14	EA	0050021856	BOLT-HB	P 02586 B			
	7	4	EA	0050021856	BOLT-HB	P 02587 B			
	8	6	EA	0050043612	BOLT-HB	P 02586 B			
	9	1	EA	0293000361	SHEET-CVR TRTL LVR	C 02586 B			
	10	15	EA	0050009939	WASHER-FL	P 02586 B			
	11	1	EA	0050009937	NUT-LK NC	P 02586 B			
*	12	2	EA	21H1019	SCREW	P 02587 B		05/10/99	-
	13	2	EA	0050017122	BOLT-HB	P 02586 B			
	14	15	EA	0050009938	WASHER-LK	P 02586 B			
	14	4	EA	0050009938	WASHER-LK	P 02587 B			
	15	8	EA	0050009983	WASHER-LK	P 02586 B			
	16	2	EA	0290226804	SPACER-SEAT	C 02574 B			
	17	1	EA	0290258898	BRACE-CONSOLE	C 02586 B			
	18	6	EA	0050034899	BOLT-TS	P 02586 B			
	19	1	EA	1191360828	BOX-HEIGHT IND FRONT	F 02586 B			
	20	1	EA	1190330648	BOX-HEIGHT IND. BACK	F 02586 B			
	21	1	EA	1193001769	BRACKET-BULB HOLDER	F 02586 B			
	22	2	EA	0050040107	WASHER-FL	P 02587 B			
	23	4	EA	7551346958	SCREW-THUMB	P 02574 B			
	24	2	EA	0050009984	WASHER-HD	P 02586 B			
	25	1	EA	CB01381076	SHEET-SPEEDOMETER CO	C 02587 B			
*	100	2	EA	CB01397897	FMS-DASH SUPPORT	C 02586 S		0000100001461	-

* VERIFY MACHINE SERIAL NUMBER BEFORE ORDERING

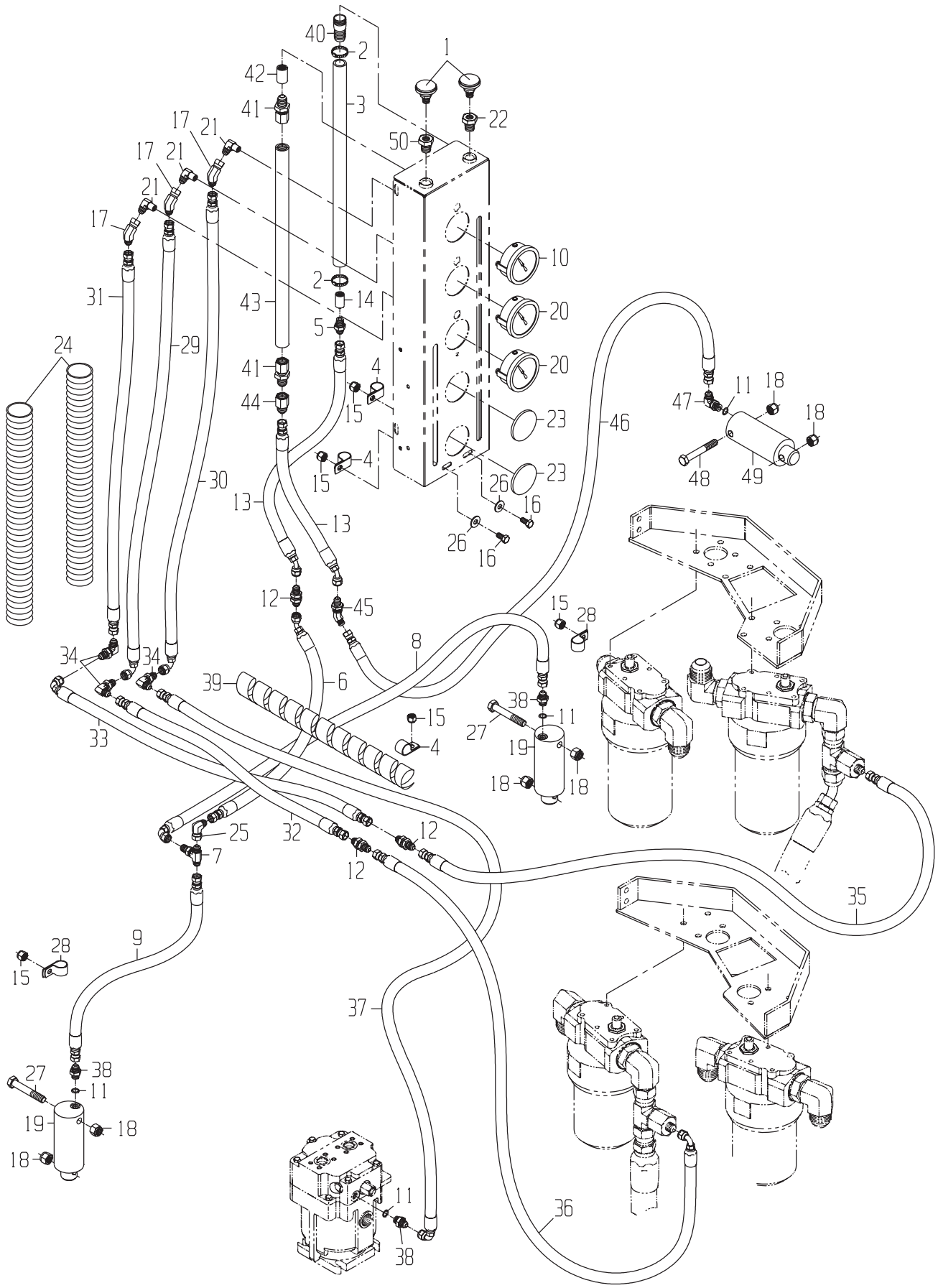

CAMECO INDUSTRIES, INC.

DRAWING NO. 1191402068

	ITEM	QTY	UM	CAMECO P/N	DESCRIPTION	REMARKS			SERIAL NUMBER FROM	TO
	1	1	EA	0390032277	BREATHER	P	02586	B		
	2	2	EA	H96823	GROMMET-RUBBER	P	02586	B		
	3	1	EA	0883000190	HOSE-SIGHT GAGUE	F	02586	B		
	4	3	EA	0510012276	CLAMP-HOSE SUPT	P	02586	B		
	5	1	EA	0071341069	FITTING	P	02586	B		
	6	1	EA	0881341148	HOSE	P	02586	B		
	7	1	EA	0071341539	TEE*	P	02571	B		
	8	1	EA	0881341149	HOSE	P	02573	B		
	9	1	EA	0881341516	HOSE	P	02573	B		
	10	1	EA	0601346826	GAUGE-PRES	P	02586	B		
*	11	3	EA	R26448	O-RING	P		S	04/29/99	-
	12	3	EA	0071341063	FITTING	P	02571	B		
	13	2	EA	0881352653	HOSE	P	02586	B		
	14	1	EA	0090015495	FITTING	P	02586	B		
	15	5	EA	0050010399	NUT-LK NC	P	02586	B		
	16	2	EA	0050043612	BOLT-HB	P	02586	B		
	17	3	EA	0071341782	FITTING (DAYCO ONLY)	P	02586	B		
	18	6	EA	0050010041	NUT-LK NC	P	02571	B		
	19	2	EA	0010317249	CYLINDER-BASECUTTER HEIGH	G	02571	B		
	20	2	EA	0600045992	GAUGE-PRES	P	02586	B		
	21	3	EA	0071341521	FITTING	P	02586	B		
	22	1	EA	0090005330	FITTING	P	02586	B		
	23	2	EA	0091338200	PLUG-PLASTIC	P	02586	B		
	24	2	EA	0560326620	SLEEVE-HOSE GUARD	F	02586	B		
	25	1	EA	0071341100	FITTING (DAYCO ONLY)	P	02582	B		
	26	2	EA	0050009984	WASHER-HD	P	02586	B		
	27	2	EA	0050033734	BOLT-HB	P	02571	B		
	28	2	EA	0510012267	CLAMP-HOSE SUPT	P	02573	B		
	29	1	EA	0881347296	HOSE	P	02586	B		
	30	1	EA	0881347295	HOSE	P	02586	B		
	31	1	EA	0881347297	HOSE	P	02586	B		
	32	1	EA	0881347300	HOSE	P	02586	B		
	33	1	EA	0881347298	HOSE	P	02586	B		
	34	3	EA	0071341089	FITTING (DAYCO ONLY)	P	02586	B		
	35	1	EA	0881401508	HOSE-FXX	P	02573	B		
	36	1	EA	0883001369	HOSE	P	02573	B		
	37	1	EA	0883001368	HOSE	P	02573	B		
	38	3	EA	0071341070	FITTING	P	02582	B		
	39	1	EA	0070326396	COVER-HOSE	F	02586	B		
	40	1	EA	0071305265	FITTING	P	02586	B		
	41	2	EA	0071364707		P	02586	B		
	42	1	EA	0090015495	FITTING	P	02586	B		
	43	1	EA	1191364946	TUBE ASSY-HT IND	F	02586	B		

* VERIFY MACHINE SERIAL NUMBER BEFORE ORDERING

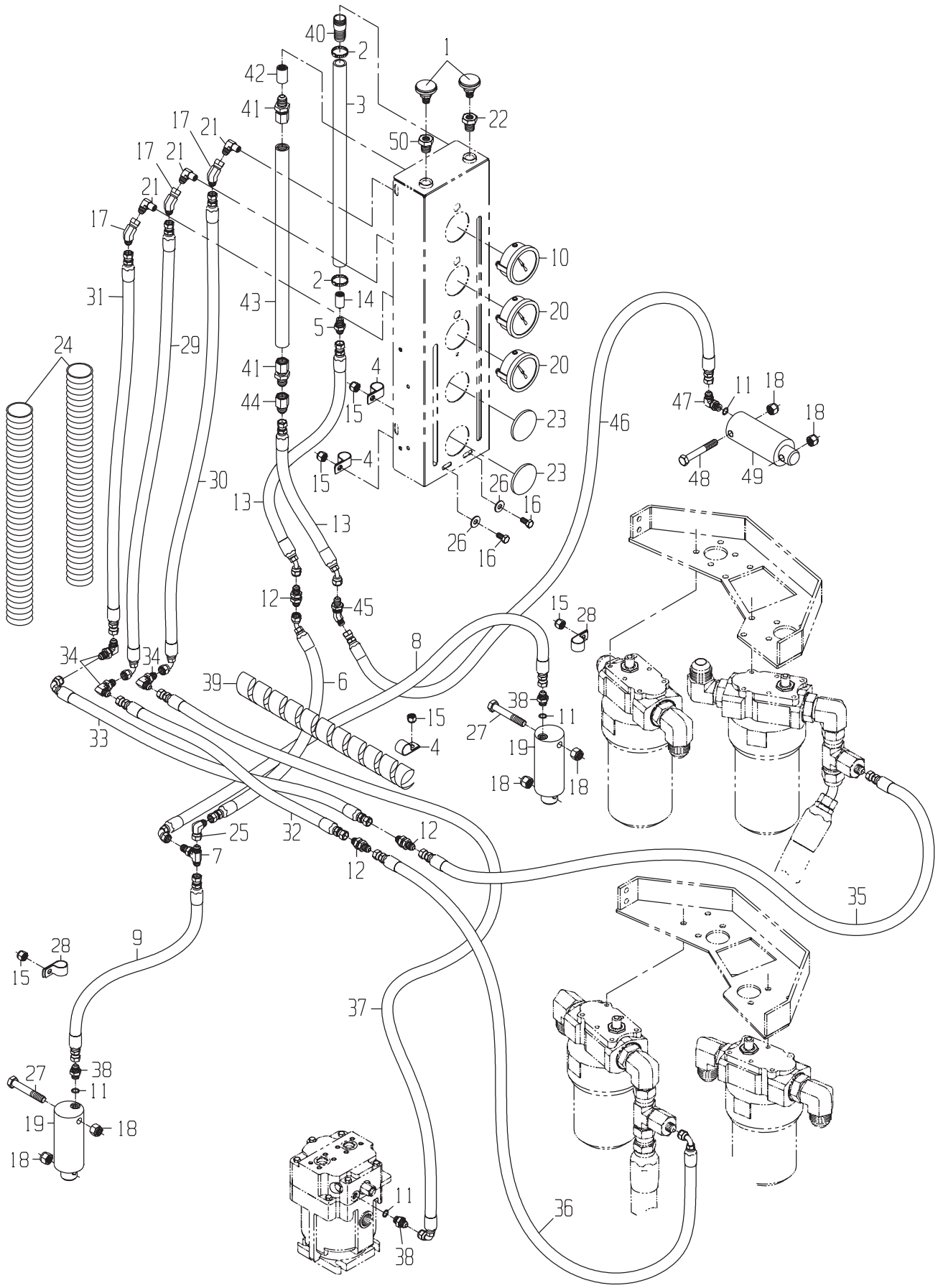

CAMECO INDUSTRIES, INC.

DRAWING NO. 1191402068

ITEM	QTY	UM	CAMECO P/N	DESCRIPTION	REMARKS	SERIAL NUMBER FROM	SERIAL NUMBER TO
44	1	EA	0070021051	FITTING	P 02586 B		
45	1	EA	0071341087	FITTING (DAYCO ONLY)	P 02586 B		
46	1	EA	0881352654	HOSE	P 02586 B		
47	1	EA	0071341079	FITTING (DAYCO ONLY)	P 02586 B		
48	1	EA	0050033734	BOLT-HB	P 02586 B		
49	1	EA	0010317249	CYLINDER	G 02586 B		
50	1	EA	0090005330	FITTING	P 02586 B		

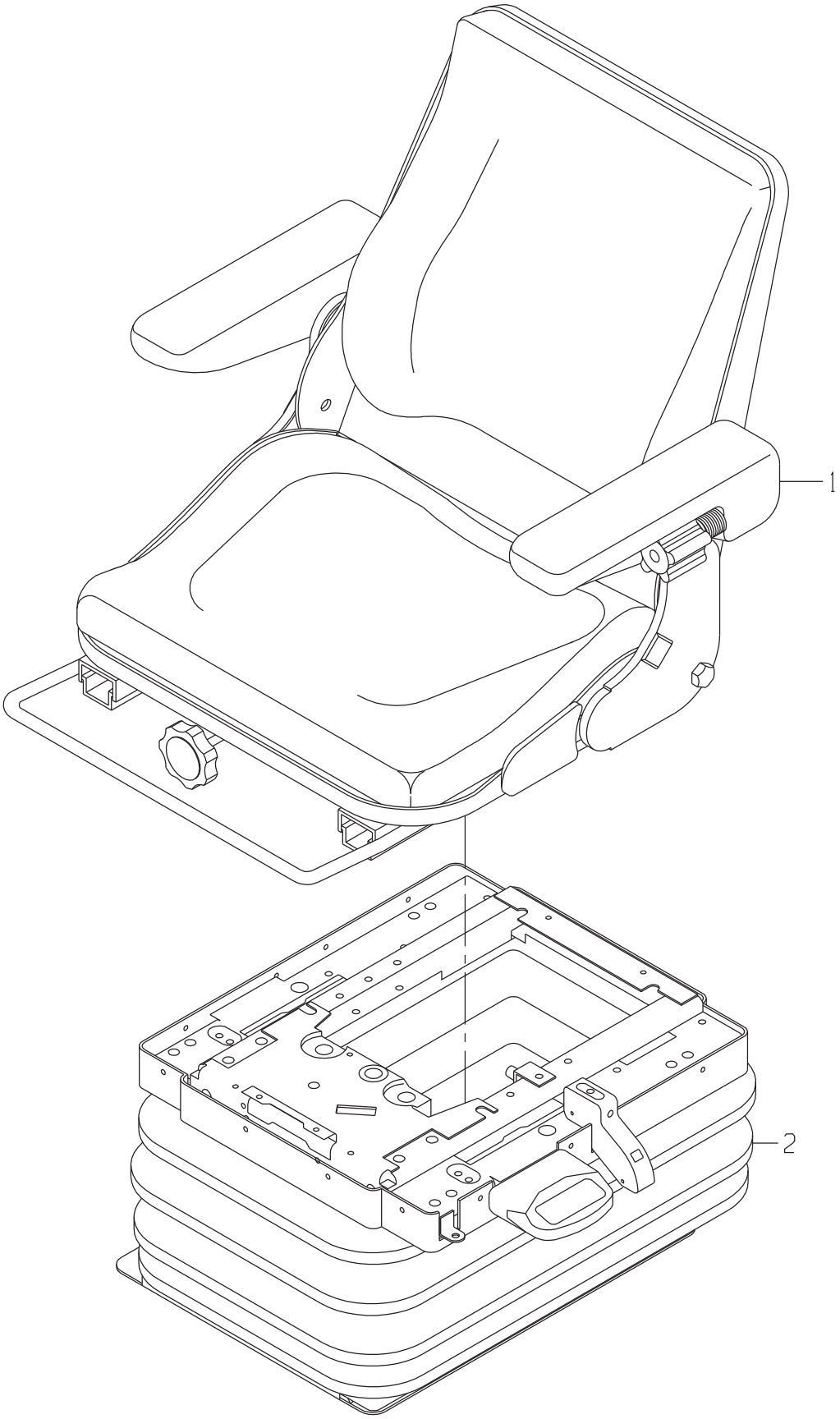
1
2

SEAT GP-AIR RIDE

DRAWING NO. 0480320262

ITEM	QTY	UM	CAMECO P/N	DESCRIPTION		REMARKS	SERIAL NUMBER FROM	TO
1	1	EA	0481340640	SEAL GP-SEAT	B	S REF		
2	1	EA	0481340639	SEAT GP-BASE	B	S REF		

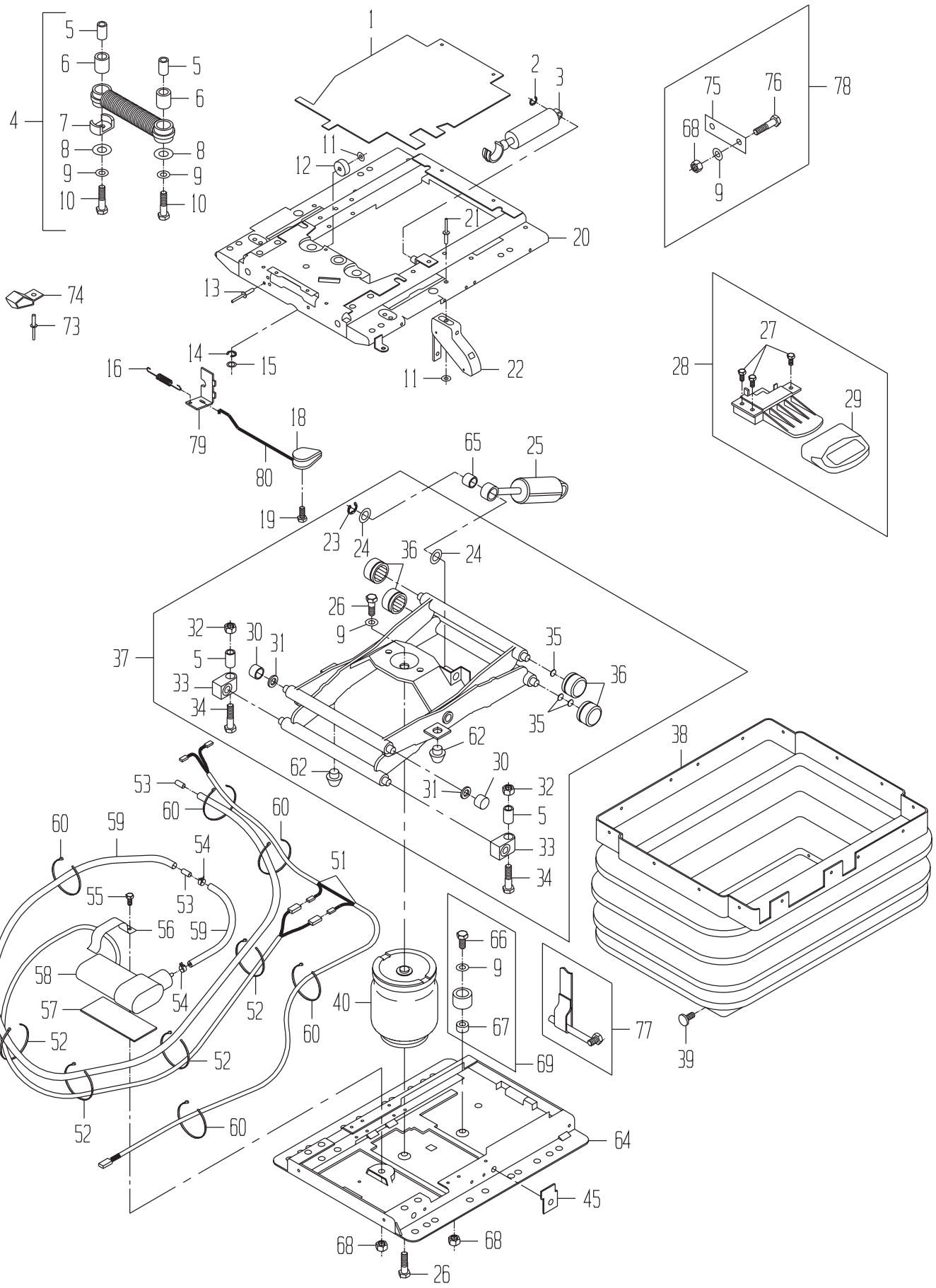
1
2
3
4
5
6
7
8
9
10
11
12
13
14
15
16
18
19
20
21
22
23
24
25
26
27
28
29
30
31
32
33
34
35
36
37
38
39
40
45
51
52
53
54
55
56
57
58
59
60
62
64
65
66
67
68
69
73
74
75
76
77
78
79
80

SEAT GP-BASE

DRAWING NO. 0481340639

ITEM	QTY	UM	CAMECO P/N	DESCRIPTION		REMARKS	SERIAL NUMBER FROM	TO
A	1	EA	2221340703	WEAR PARTS KIT	P	S		
B	1	EA	2223001757	LEVER-LOCKING	P	S		
1	1	EA	0561340690	COVER	P	S		
2	1	EA	.....	WASHER	P	S INCLUDED IN 20		
3	1	EA	0011340691	ABSORBER-SHOCK	P	S		
4	1	EA	2221340692	ISOLATOR	P	S		
5	4	EA	.....	TUBE	P	S INCLUDED IN A,20,37		
6	2	EA	.....	BUSHING	P	S INCLUDED IN 4		
7	1	EA	.....	BUMPER	P	S INCLUDED IN A,20,37		
8	2	EA	.....	WASHER	P	S INCLUDED IN 4,20,37		
9	6	EA	.....	WASHER	P	S INCLUDED IN 4,20,37,69,78		
10	2	EA	.....	BOLT	P	S INCLUDED IN 4,20,37		
11	2	EA	.....	WASHER	P	S INCLUDED IN 4,20,37		
12	1	EA	.....	BUMPER	P	S INCLUDED IN A,20,37		
13	1	EA	.....	RETAINER	P	S INCLUDED IN 4,20,37		
14	1	EA	.....	WASHER	P	S INCLUDED IN 20		
15	1	EA	.....	WASHER	P	S INCLUDED IN 20		
16	1	EA	0011381777	SPRING	P	S INCLUDED IN 20		
18	1	EA	0011381778	HANDLE	P	S		
19	1	EA	0011381779	BOLT	P	S		
20	1	EA	0841340694	SUSPENSION-UPPER	P	S		
21	1	EA	.....	RETAINER	P	S INCLUDED IN 20		
22	1	EA	.....	LEVER-CONTROL	P	S INCLUDED IN 20		
23	2	EA	.....	WASHER	P	S INCLUDED IN 25,37		
24	4	EA	.....	WASHER	P	S INCLUDED IN 25,37		
25	1	EA	0011340695	ABSORBER-SHOCK	P	S		
26	2	EA	.....	BOLT	P	S INCLUDED IN 37,40,64		
27	3	EA	.....	BOLT	P	S INCLUDED IN 20,28		
28	1	EA	0281340696	LEVER	P	S		
29	1	EA	.....	CAP	P	S INCLUDED IN 28		
30	2	EA	.....	BUSHING	P	S INCLUDED IN A,20,37		
31	2	EA	.....	RING	P	S INCLUDED IN A,20,37,		
32	2	EA	.....	NUT	P	S INCLUDED IN 37,64		
33	2	EA	.....	BEARING	P	S INCLUDED IN A,37,64		
34	2	EA	.....	BOLT	P	S INCLUDED IN 37,64		
35	3	EA	.....	PLATE	P	S INCLUDED IN 20,37,64		
36	4	EA	.....	ROLLER	P	S INCLUDED IN A,20,37		
37	1	EA	0281340697	ARM-SWING	P	S		
38	1	EA	2221340698	BELLOWS	P	S		
39	22	EA	.....	PLUG	P	S INCLUDED IN B,20,28,37,38,40,51,58		
40	1	EA	0841340699	SUSPENSION-UPPER	P	S		
45	1	EA	.....	RETAINER	P	S INCLUDED IN 64		
51	1	EA	0541340700	CABLE	P	S		

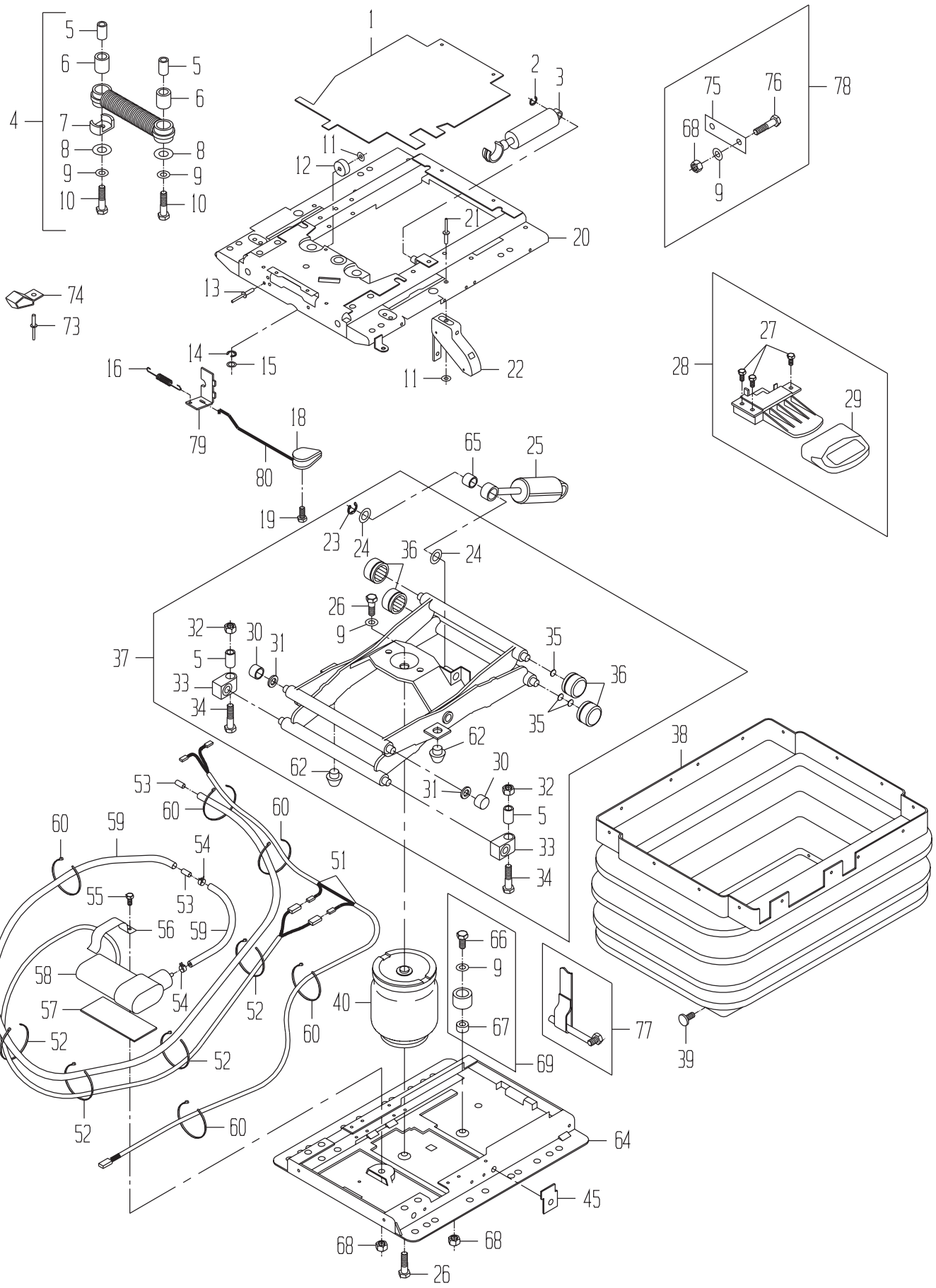
1
2
3
4
5
6
7
8
9
10
11
12
13
14
15
16
18
19
20
21
22
23
24
25
26
27
28
29
30
31
32
33
34
35
36
37
38
39
40
45
51
52
53
54
55
56
57
58
59
60
62
64
65
66
67
68
69
73
74
75
76
77
78
79
80

SEAT GP-BASE

DRAWING NO. 0481340639

ITEM	QTY	UM	CAMECO P/N	DESCRIPTION		REMARKS	SERIAL NUMBER FROM	TO
52	4	EA	.....	FASTENER	P	S INCLUDED IN 37,51,58,64		
53	2	EA	.....	FITTING	P	S INCLUDED IN 40,59,64		
54	2	EA	.....	U-CLAMP	P	S INCLUDED IN 40,58,59		
55	1	EA	.....	BOLT	P	S INCLUDED IN 37,58,64		
56	1	EA	.....	BRACKET	P	S INCLUDED IN 58		
57	1	EA	.....	PLATE	P	S INCLUDED IN 58		
58	1	EA	0721340701	COMPRESSOR	P	S		
59	1	EA	0081340702	TUBE KIT-AIR	P	S		
60	5	EA	.....	FASTENER	P	S INCLUDED IN 20,37,40,58,59,64		
62	2	EA	.....	BUMPER	P	S INCLUDED IN A,37		
64	1	EA	0841340704	SUSPENSION-LOWER	P	S		
65	2	EA	0111340705	BUSHING	P	S		
66	1	EA	.....	BOLT	P	S INCLUDED IN 69		
67	1	EA	.....	TUBE	P	S INCLUDED IN 69		
68	5	EA	.....	NUT	P	S INCLUDED IN 69,78		
69	1	EA	0701340706	BUMPER	P	S		
73	2	EA	0051340802	RIVET	P	S		
74	2	EA	0701340801	STOP	P	S		
75	1	EA	.....	RETAINER	P	S INCLUDED IN 78		
76	2	EA	.....	BOLT	P	S INCLUDED IN 78		
77	1	EA	1880318632	TETHER KIT-BELT	P	S		
78	1	EA	0481340800	RETAINER KIT	P	S		
79	1	EA	.....	LEVER	P	S INCLUDED IN B		
80	1	EA	.....	LINK	P	S INCLUDED IN B		

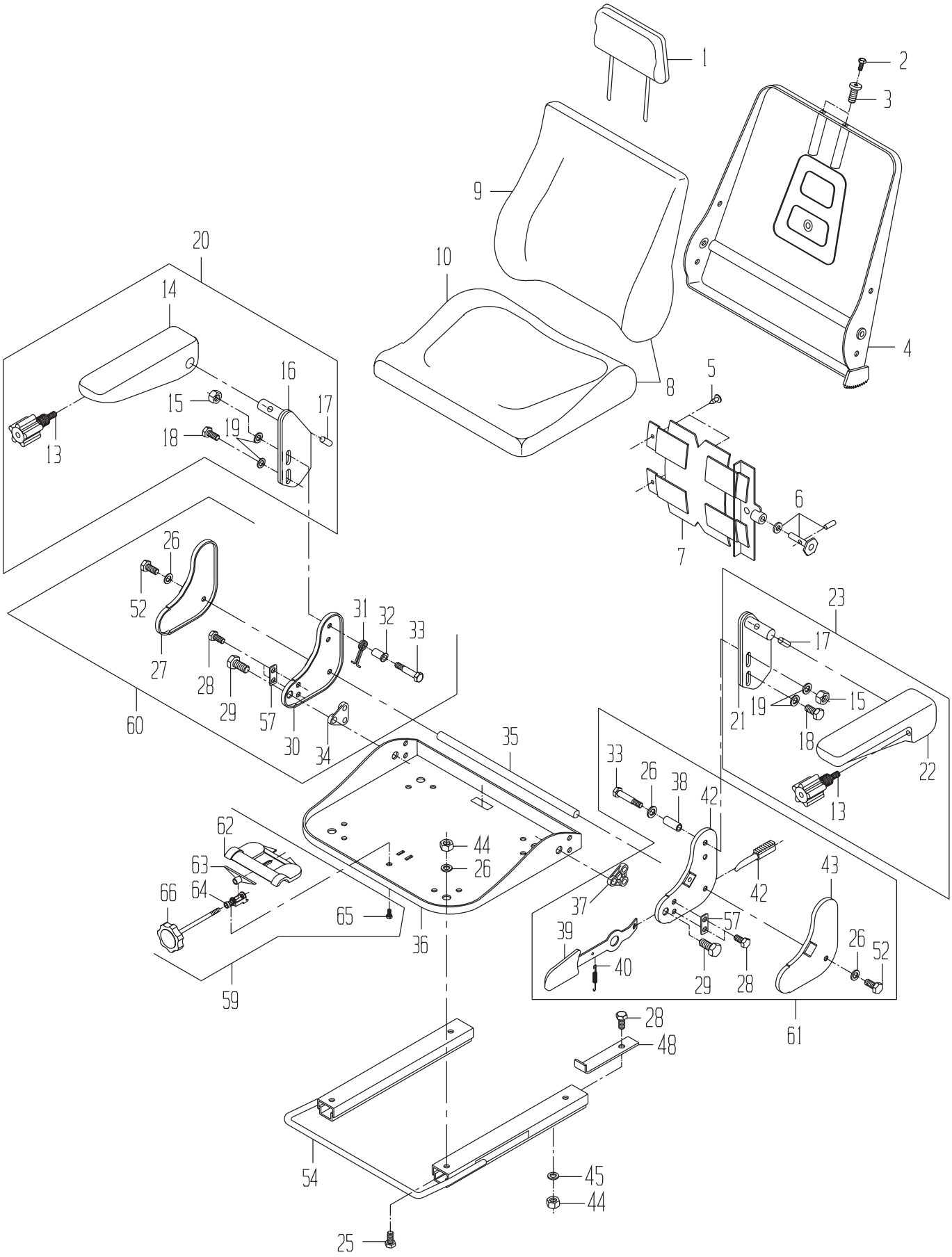
1
2
3
4
5
6
7
8
9
10
13
14
15
16
17
18
19
20
21
22
23
25
26
27
28
29
30
31
32
33
34
35
36
37
38
39
40
42
43
44
45
48
52
54
57
59
60
61
62
63
64
65
66

SEAT GP-UPPER

DRAWING NO. 0481340640

ITEM	QTY	UM	CAMECO P/N	DESCRIPTION		REMARKS	SERIAL NUMBER FROM	TO
A	1	EA	0481361618	FRAME-SEAT TOP	P	S		
1	1	EA	0481339417	EXTENSION-BACKREST	P	S		
2	2	EA	.....	CAP	P	S INCLUDED IN 4,A		
3	2	EA	.....	BUSHING	P	S INCLUDED IN 4,A		
4	1	EA	0481339418	BACKREST-SEAT	P	S INCLUDED IN A		
5	3	EA	.....	RIVET	P	S INCLUDED IN 4,7,A		
6	1	EA	.....	KNOB	P	S INCLUDED IN 4,7,A		
7	1	EA	0701339420	SUPPORT-LUMBAR	P	S INCLUDED IN 4,A		
8	1	EA	0481339421	CUSHION SET-BLACK FA	P	S		
9	1	EA	.....	CUSHION	P	S INCLUDED IN 8		
10	1	EA	.....	CUSHION	P	S INCLUDED IN 8		
13	2	EA	.....	KNOB	P	S INCLUDED IN 20,23,A		
14	1	EA	.....	ARMREST	P	S INCLUDED IN 20,A		
15	2	EA	.....	NUT	P	S INCLUDED IN 20,23,A		
16	1	EA	.....	SUPPORT	P	S INCLUDED IN 20,A		
17	2	EA	.....	PIN	P	S INCLUDED IN 20,23,A		
18	2	EA	.....	BOLT	P	S INCLUDED IN 20,23,A		
19	6	EA	.....	WASHER	P	S INCLUDED IN 20,23,54,A		
20	1	EA	0481339432	ARMREST KIT-RH	P	S INCLUDED IN A		
21	1	EA	.....	SUPPORT	P	S INCLUDED IN 23,A		
22	1	EA	.....	ARMREST	P	S INCLUDED IN 22,A		
23	1	EA	0481339435	ARMREST KIT-LH	P	S INCLUDED IN A		
25	6	EA	.....	BOLT	P	S INCLUDED IN 54		
26	7	EA	.....	WASHER	P	S INCLUDED IN 54,60,61,A		
27	1	EA	.....	COVER	P	S INCLUDED IN 60,A		
28	7	EA	.....	BOLT	P	S INCLUDED IN 54,60,61,A		
29	2	EA	.....	BOLT	P	S INCLUDED IN 60,61,A		
30	1	EA	.....	FITTING	P	S INCLUDED IN 60,A		
31	1	EA	.....	SPRING	P	S INCLUDED IN 60,A		
32	1	EA	.....	BUSHING	P	S INCLUDED IN 4,60,A		
33	2	EA	.....	BOLT	P	S INCLUDED IN 60,61,A		
34	1	EA	.....	PLATE	P	S INCLUDED IN 60,A		
35	1	EA	0131339440	ROD-CONNECTING	P	S INCLUDED IN A		
36	1	EA	0290318641	PAN-SEAT (M)	F	S INCLUDED IN A		
37	1	EA	.....	SPACER	P	S INCLUDED IN 61,A		
38	1	EA	.....	TUBE	P	S INCLUDED IN 61,A		
39	1	EA	.....	LEVER	P	S INCLUDED IN 61,A		
40	1	EA	.....	SPRING	P	S INCLUDED IN 61,A		
42	1	EA	.....	FITTING	P	S INCLUDED IN 61,A		
43	1	EA	.....	COVER	P	S INCLUDED IN 61,A		
44	8	EA	.....	NUT	P	S INCLUDED IN 54		
45	3	EA	.....	WASHER	P	S INCLUDED IN 54		
48	1	EA	.....	RETAINER	P	S INCLUDED IN 54		

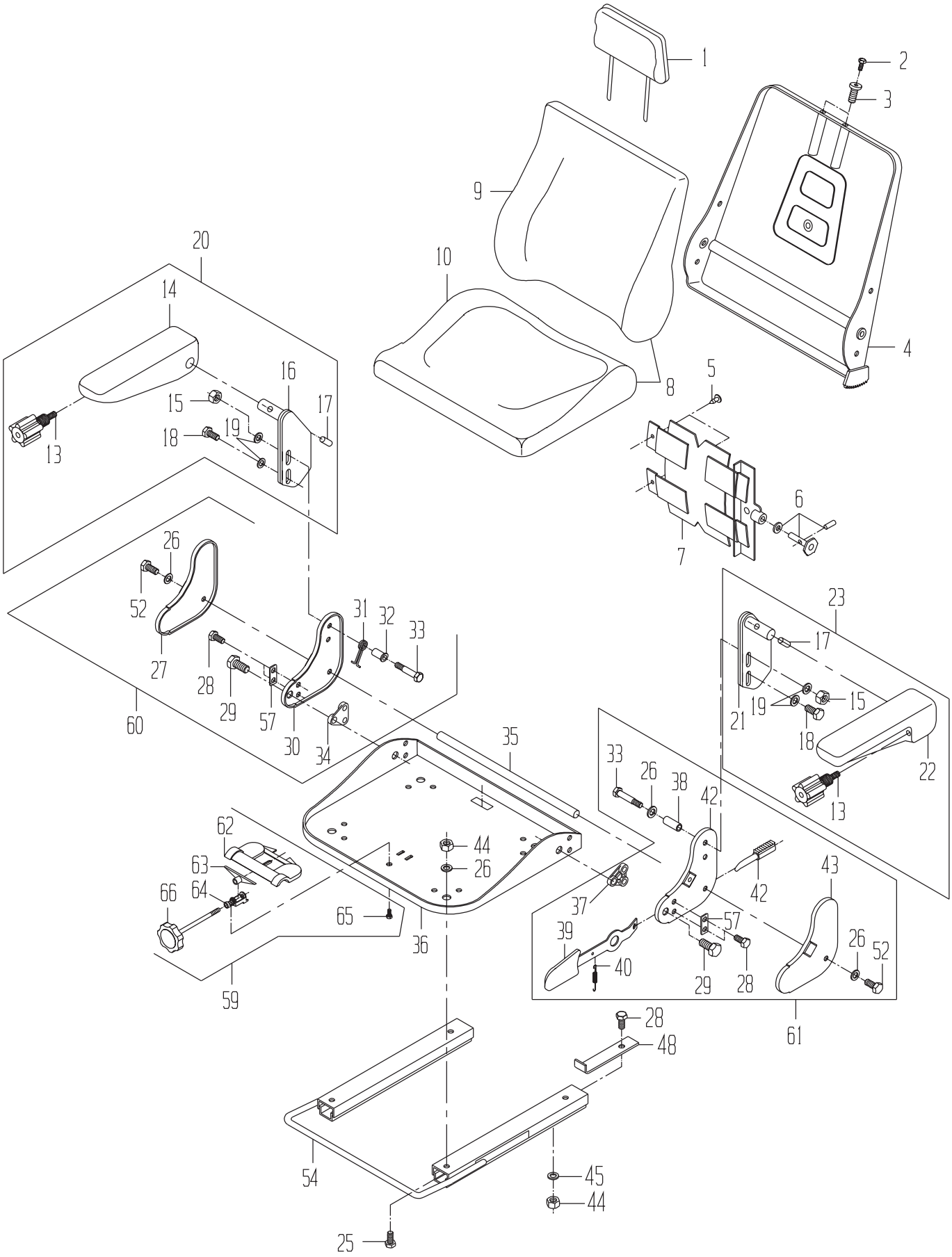
1
2
3
4
5
6
7
8
9
10
13
14
15
16
17
18
19
20
21
22
23
25
26
27
28
29
30
31
32
33
34
35
36
37
38
39
40
42
43
44
45
48
52
54
57
59
60
61
62
63
64
65
66

DRAWING NO. 0481340640

ITEM	QTY	UM	CAMECO P/N	DESCRIPTION		REMARKS	SERIAL NUMBER FROM	SERIAL NUMBER TO
52	2	EA	.....	BOLT	P	S INCLUDED IN 26,60,61,A		
54	1	EA	0481339449	ADJUSTER-FORE & AFT	P	S		
57	2	EA	.....	SPACER	P	S INCLUDED IN 60,61,A		
59	1	EA	0481340653	ADJUSTMENT KIT-SEAT	P	S		
60	1	EA	0481340654	BRACKET KIT-RH	P	S INCLUDED IN A		
61	1	EA	0481340655	BRACKET KIT-LH ANGLE	P	S INCLUDED IN A		
62	1	EA	.....	SLIDE	P	S INCLUDED IN 59		
63	1	EA	.....	BRACKET	P	S INCLUDED IN 59		
64	1	EA	.....	RETAINER	P	S INCLUDED IN 59		
65	1	EA	.....	BOLT	P	S INCLUDED IN 59		
66	1	EA	.....	HANDLE	P	S INCLUDED IN 59		

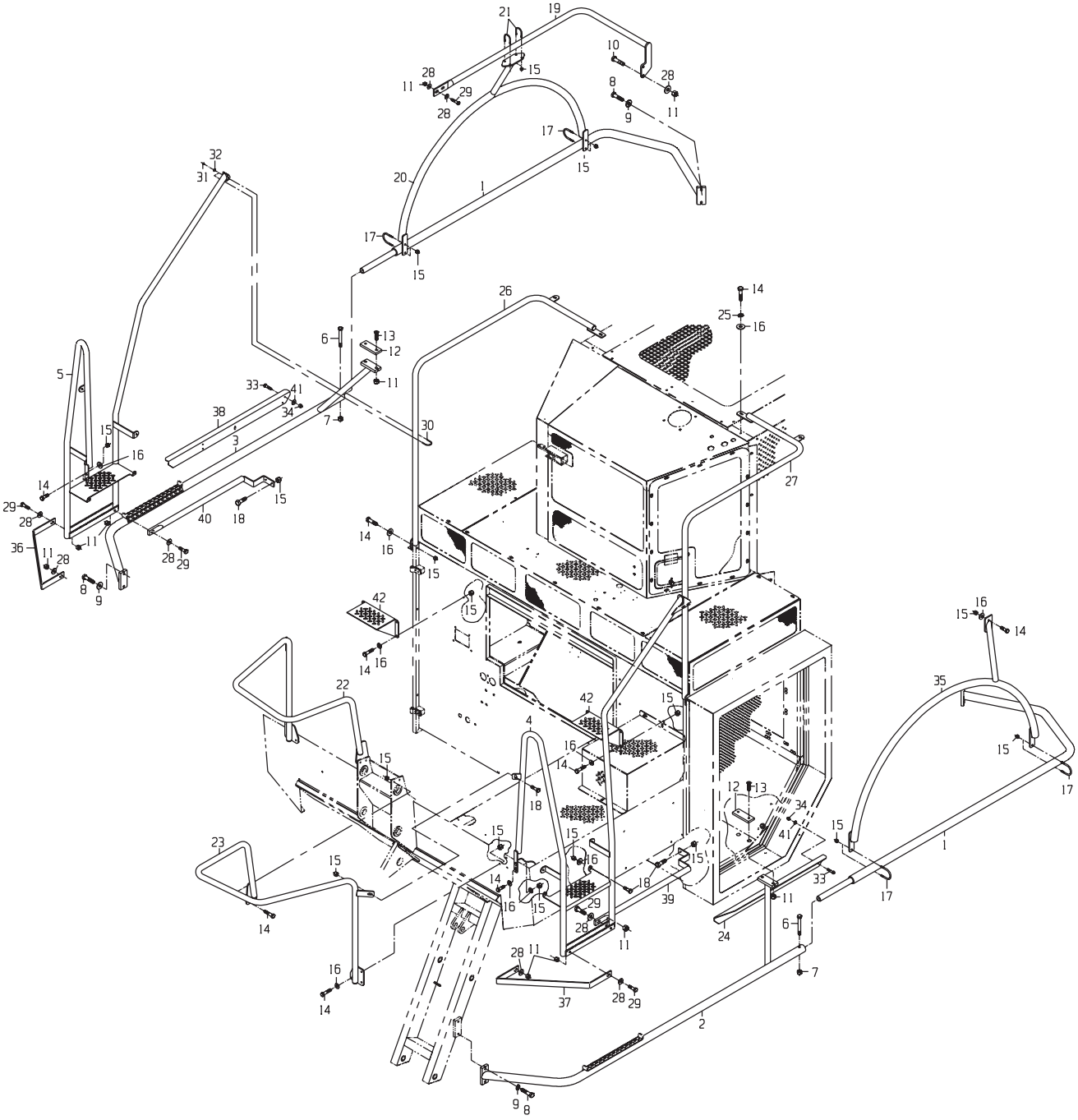

DRAWING NO. 1191397142

	ITEM	QTY	UM	CAMECO P/N	DESCRIPTION			REMARKS	SERIAL NUMBER FROM	TO
	1	2	EA	1191369242	GUARD ASSY-BRUSH (RE	F 02575	B			
	2	1	EA	1191383025	GUARD ASSY-BRUSH FRO	F 02575	B			
	3	1	EA	1191383026	GUARD ASSY-BRUSH FRO	F 02575	B			
	4	1	EA	1191360906	LADDER ASSY LH	F 02573	B			
	5	1	EA	1191360907	LADDER ASSY RH	F 02573	B			
*	6	2	EA	0050009995	BOLT-HB	P 02573	B			-0000100001524
*	7	2	EA	0050010006	NUT-LK NC	P 02573	B			-0000100001524
	8	8	EA	0050013300	BOLT-HB	P 02575	B			
	9	8	EA	0050010042	WASHER-LK	P 02575	B			
	10	2	EA	0050010020	BOLT-HB	P 02573	B			
	11	14	EA	0050010041	NUT-LK NC	P 02575	B			
	12	2	EA	0290234787	SPACER-BRUSH RAIL	C 02575	B			
	13	4	EA	0050035832	BOLT-SK	P 02575	B			
	14	28	EA	0050043612	BOLT-HB	P 02573	B			
	15	50	EA	0050010399	NUT-LK NC	P 02573	B			
	16	30	EA	0050009984	WASHER-HD	P 02573	B			
	17	4	EA	0050025776	BOLT-UB	P 02575	B			
	18	10	EA	0050017122	BOLT-HB	P 02573	B			
	19	1	EA	1191369877	GUARD ASSY-REAR RAIL	F 02573	B			
	20	1	EA	1190312265	GUARD ASSY-BRUSH (WH	F 02575	B			
	21	2	EA	0051328952	BOLT-UB	P 02575	B			
	22	1	EA	1191365734	GUARD RAIL-FRONT RH	F 02573	B			
	23	1	EA	1191365736	GUARD RAIL-FRONT LH	F 02573	B			
	24	1	EA	0290272886	AI-GUARD DOOR (LH)	C 02573	B			
	25	2	EA	0050009983	WASHER-LK	P 02573	B			
	26	1	EA	1191370741	HNDRL ASSY-PLATFRM R	F 02573	B			
	27	1	EA	1191370740	HNDRL ASSY-PLATFRM L	F 02573	B			
*	28	12	NA	0050010043	ORDER 24H1211	P 02573	B			-07/08/99
*	28	18	EA	24H1211	WASHER - FLAT	P 02573	B		07/09/99	-
	29	6	EA	0050036934	BOLT-HB	P 02573	B			
	30	2	EA	0051364303	BOLT-UB	P 02573	B			
	31	4	EA	0050048581	NUT-LK NC	P 02573	B			
*	32	4	EA	24H1122	WASHER	P 02573	B		05/14/99	-
	33	6	EA	0050021856	BOLT-HB	P 02573	B			
	34	6	EA	0050009937	NUT-LK NC	P 02573	B			
	35	1	EA	1191401569	GUARD ASSY-BRUSH(W)A	F 02573	B			
	36	1	EA	0290265272	GUARD-TRACK FRNT RIG	C 02573	B			
	37	1	EA	0290265393	GUARD-TRACK FRNT LEF	C 02573	B			
	38	1	EA	0290276298	AI-GUARD DOOR (RH)	C 02573	B			
	39	1	EA	1190326710	GUARD ASSY-TRACK (LH	F 02573	B			
	40	1	EA	1193004854	GUARD ASSY-JD TRACK	F 02573	B			
	41	6	EA	0050009939	WASHER-FL	P 02573	B			
	42	2	EA	0291375255	DECKPLATE-STEP	C 02573	B			

* VERIFY MACHINE SERIAL NUMBER BEFORE ORDERING

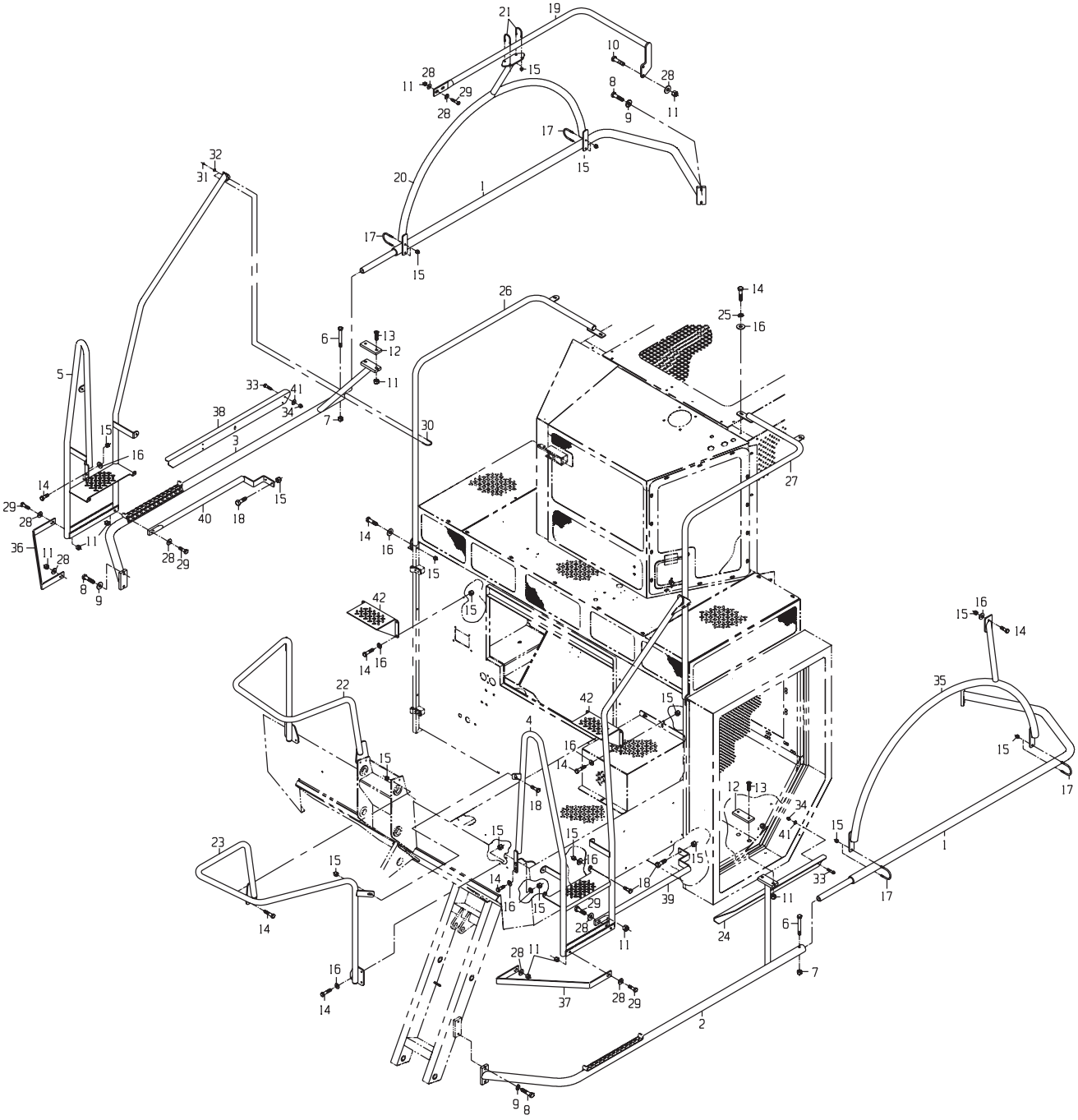

LADDERS,STEPS,AND RAILS GP

DRAWING NO. 1191397142

ITEM	QTY	UM	CAMECO P/N	DESCRIPTION	REMARKS	SERIAL NUMBER FROM	SERIAL NUMBER TO

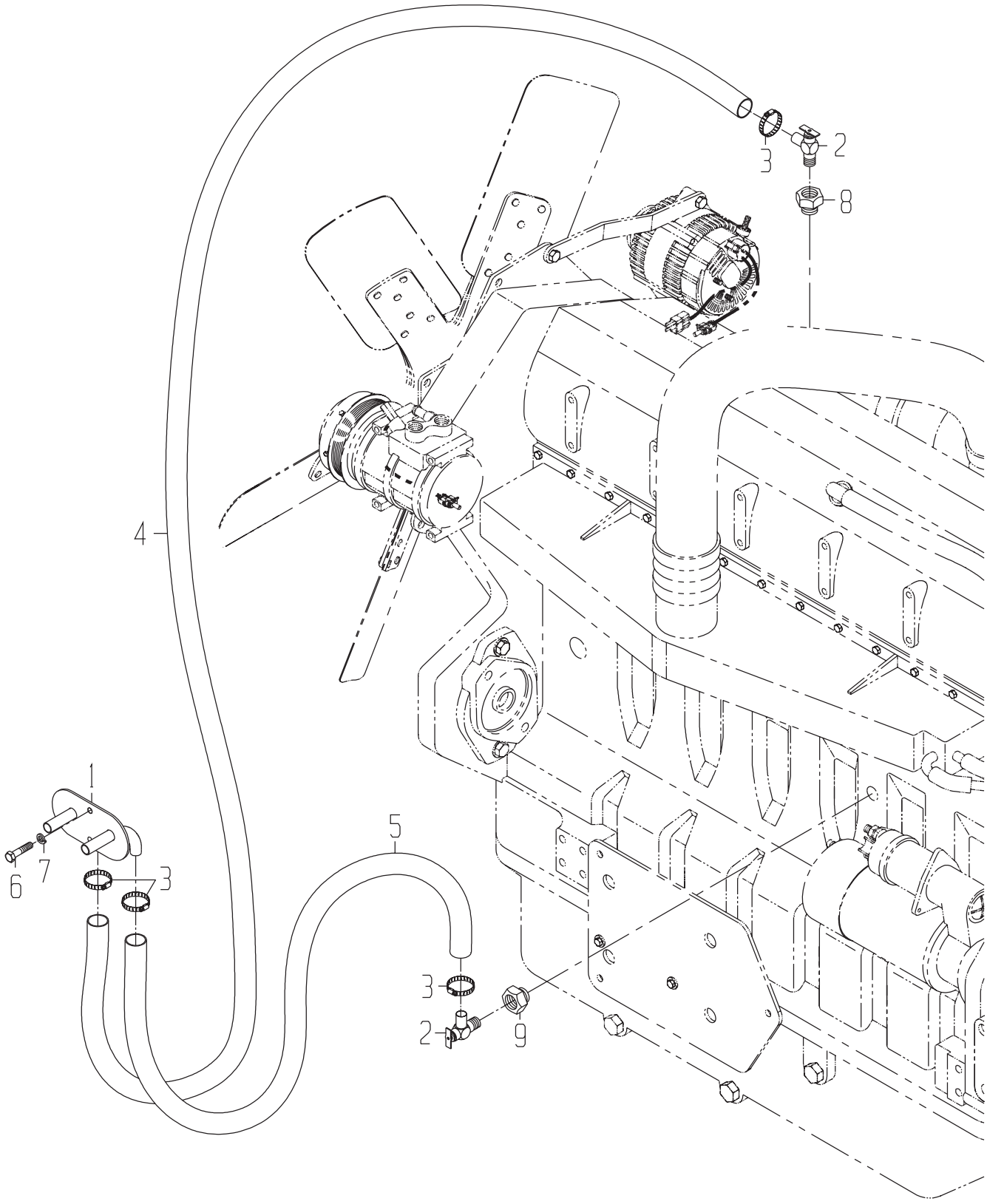
1
2
3
4
5
6
7
8
9
3
2
3

ENGINE GP-HEATER HOSE

DRAWING NO. 1191353098

ITEM	QTY	UM	CAMECO P/N	DESCRIPTION	REMARKS	SERIAL NUMBER FROM	SERIAL NUMBER TO
1	1	EA	1191401297	BULKHEAD-HEATER HOSE	F 02582 B		
2	2	EA	0020036156	VALVE-SHUTOFF	P 02582 B		
3	4	EA	0510014085	CLAMP-WORM	P 02582 B		
4	1	EA	0880312701	HOSE-HEATER	F 02582 B		
5	1	EA	0880312700	HOSE-HEATER	F 02582 B		
6	2	EA	0050043612	BOLT-HB	P 02571 B		
7	2	EA	0050009983	WASHER-LK	P 02571 B		
8	1	EA	0090017980	FITTING	P 02582 B		
9	1	EA	0090044126	FITTING	P 02582 B		

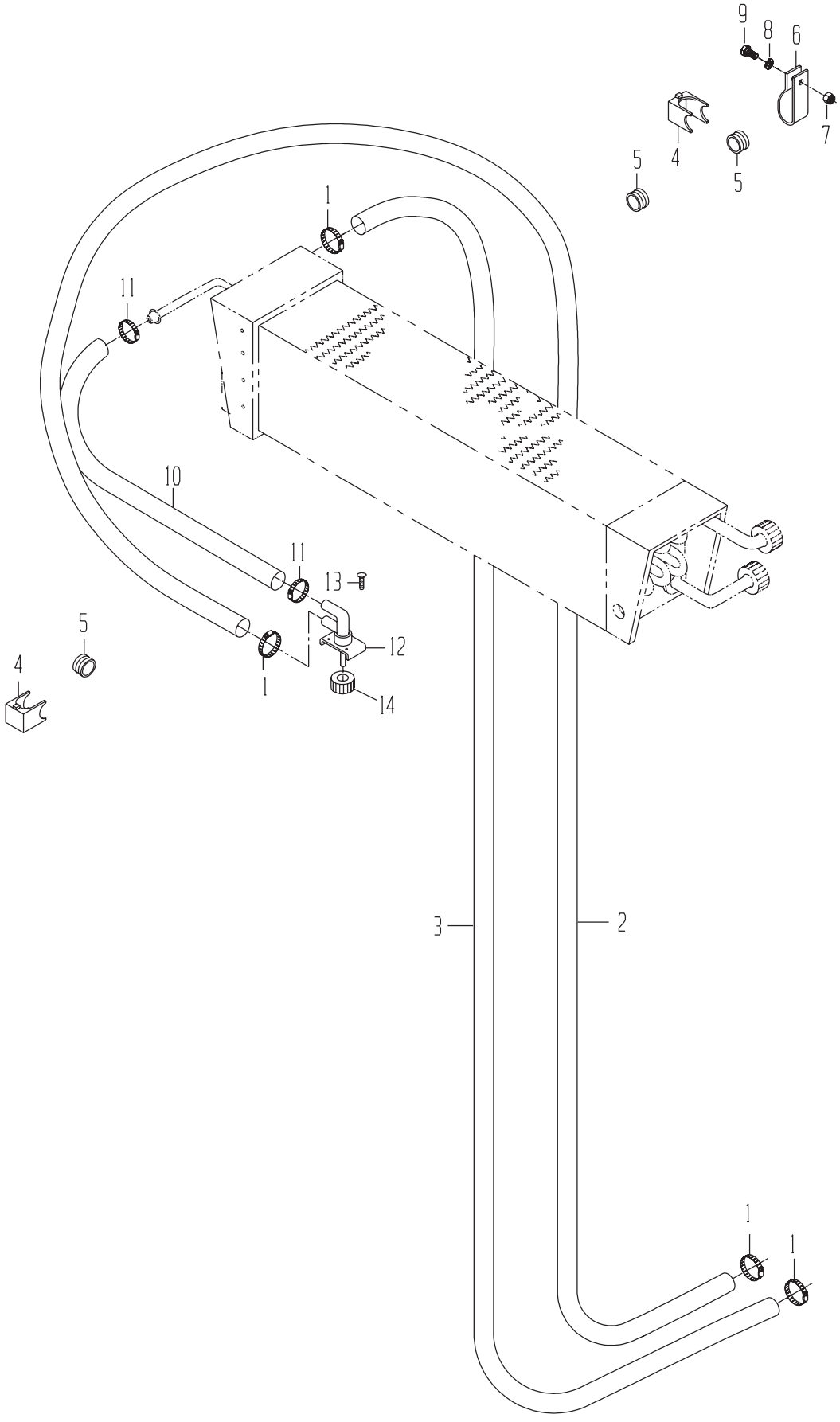
9
8
6
7
5
4
5
1
11
10
11
13
12
14
5
4
1
3
2
1
1

CAB-HEATER HOSE

DRAWING NO. 0730312898

	ITEM	QTY	UM	CAMECO P/N	DESCRIPTION			REMARKS	SERIAL NUMBER FROM	SERIAL NUMBER TO
	1	2	EA	0510009898	CLAMP-WORM	P	S	REF		
	1	2	EA	0510009898	CLAMP-WORM	P 02574	B			
	2	1	EA	0880312902	HOSE-HEATER	F	S	REF		
	3	1	EA	0880312903	HOSE-HEATER	F	S	REF		
	4	2	EA	0730040711	PANEL	P	S	REF		
	5	3	EA	0560048649	GROMMET	P	S	REF		
	6	1	EA	0050040698	CLAMP-NEOPRENE (OVAL	P	S	REF		
	7	1	EA	0050040882	NUT-SPECIAL	P	S	REF		
	8	1	EA	0050009983	WASHER-LK	P	S	REF		
	9	1	EA	0051304594	BOLT-PH	P	S	REF		
	10	1	EA	0081304662	HOSE	P	S	REF		
	11	2	EA	0510009896	CLAMP-WORM	P	S	REF		
	12	1	EA	0020036390	VALVE-HEATER CONTROL	P	S	REF		
	13	2	EA	0050034460	BOLT-TS	P	S	REF		
*	14	1	EA	0281305324	ORDER AL58295	P	S	REF		-01/11/00
*	14	1	EA	AL58295	KNOB-CONTROL	P	S		01/12/00	-

* VERIFY MACHINE SERIAL NUMBER BEFORE ORDERING

RE46609 BREAKDOWN SUPPLIED BY:

JOHN DEERE DUBUQUE WORKS

COMPRESSOR-AC

DRAWING NO. 0721342434

ITEM	QTY	UM	CAMECO P/N	DESCRIPTION	REMARKS	SERIAL NUMBER FROM	SERIAL NUMBER TO

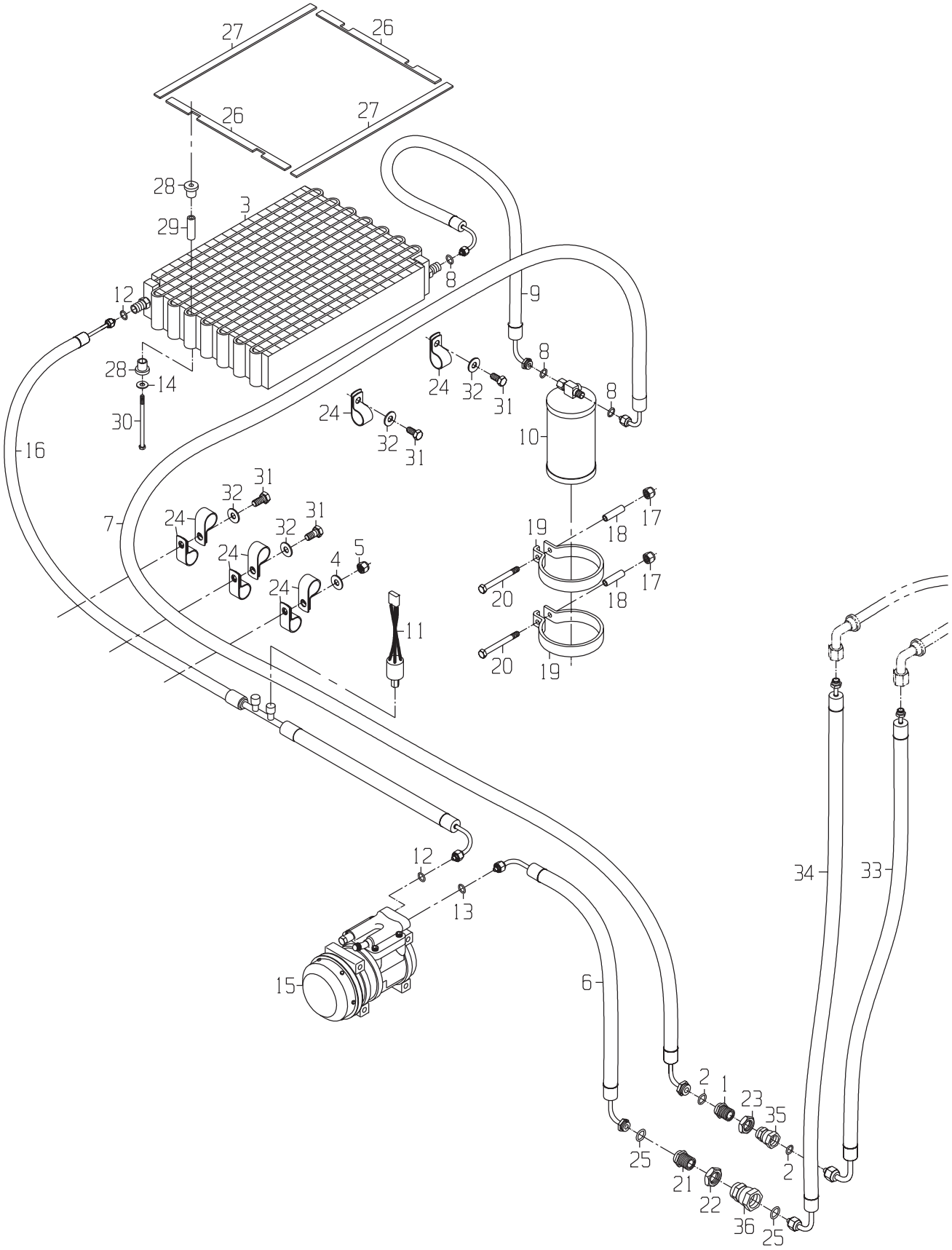
27
26
26
27
28
29
3
8
12
9
28
14
30
16
24
32
31
8
10
24
32
31
31
32
24
7
31
32
24
4
5
24
19
18
17
20
18
17
20
19
11
12
13
15
6
34
33
2
1
23
35
2
25
21
22
36
25

DRAWING NO. 1191363684

	ITEM	QTY	UM	CAMECO P/N	DESCRIPTION			REMARKS	SERIAL NUMBER FROM	SERIAL NUMBER TO
	1	1	EA	0720035672	COUPLING	P 02586	B			
*	2	2	EA	0491324826	ORDER T143169	P 02586	B			-05/13/99
*	2	2	EA	T143169	O-RING	P 02586	B		05/14/99	-
	3	1	EA	0720043106	CONDENSOR-AC	P 02584	B			
	4	1	EA	0050009984	WASHER-HD	P 02574	B			
	5	1	EA	0050010399	NUT-LK NC	P 02574	B			
	6	1	EA	0880331326	HOSE-AC BLKHEAD TO C	F 02574	B			
	7	1	EA	0880331327	HOSE-AC BLKHD TO DRY	F 02574	B			
*	8	3	NA	0490040699	ORDER R10093	P 02586	B			-07/08/99
*	8	3	EA	R10093	O-RING	P 02586	B		07/09/99	-
	9	1	EA	0880324982	HOSE-AC COND TO DRYE	F 02574	B			
	10	1	EA	0721305545	DRYER	P 02584	B			
	11	1	EA	0360043348	SWITCH-PRESSURE	P 02586	B			
*	12	2	NA	0491319313	ORDER R113050	P 02586	B			-07/08/99
*	12	2	EA	R113050	O-RING	P 02586	B		07/09/99	-
	13	1	EA	0491309814	O-RING	P 02586	B			
*	14	4	EA	0050009957	ORDER 24H1122	P 02584	B			-05/13/99
*	14	4	EA	24H1122	WASHER	P 02584	B		05/14/99	-
	15	1	EA	0721342434	COMPRESSOR-AC	B	S	REF		
	16	1	EA	0883000456	HOSE-AC COND TO COMP	F 02574	B			
	17	2	EA	0050010399	NUT-LK NC	P 02574	B			
	18	2	EA	0293003525	SPACER-DRYER	C 02584	B			
	19	2	EA	0510043344	CLAMP-DRYER	P 02584	B			
	20	2	EA	0050009976	BOLT-HB	P 02584	B			
	21	1	EA	0070043352	COUPLING	P 02584	B			
	22	1	EA	0050043535	NUT-JM	P 02586	B			
	23	1	EA	0050043537	NUT-JM	P 02582	B			
	24	8	EA	0510012266	CLAMP-HOSE SUPT	P 02584	B			
	25	2	EA	0491309814	O-RING	P 02586	B			
	26	2	EA	0170183714	SEAL-AC CONDENSER	F 02582	B			
	27	2	EA	0170183716	SEAL-AC CONDENSER	F 02582	B			
	28	8	EA	0050043689	MOUNT-RUBBER	P 02584	B			
	29	4	EA	0360043701	SPACER-MOUNTING	C 02584	B			
	30	4	EA	0050009951	BOLT-HB	P 02584	B			
	31	4	EA	0050034899	BOLT-TS	P 02574	B			
	32	4	EA	0050009939	WASHER-FL	P 02574	B			
	33	1	EA	0881363485	HOSE-AC CAB TO BLKHE	F 02574	B			
	34	1	EA	0881363484	HOSE-AC CAB TO BLKHE	F 02574	B			
	35	1	EA	0720035670	COUPLING	P 02586	B			
	36	1	EA	0070043353	COUPLING	P 02586	B			

* VERIFY MACHINE SERIAL NUMBER BEFORE ORDERING

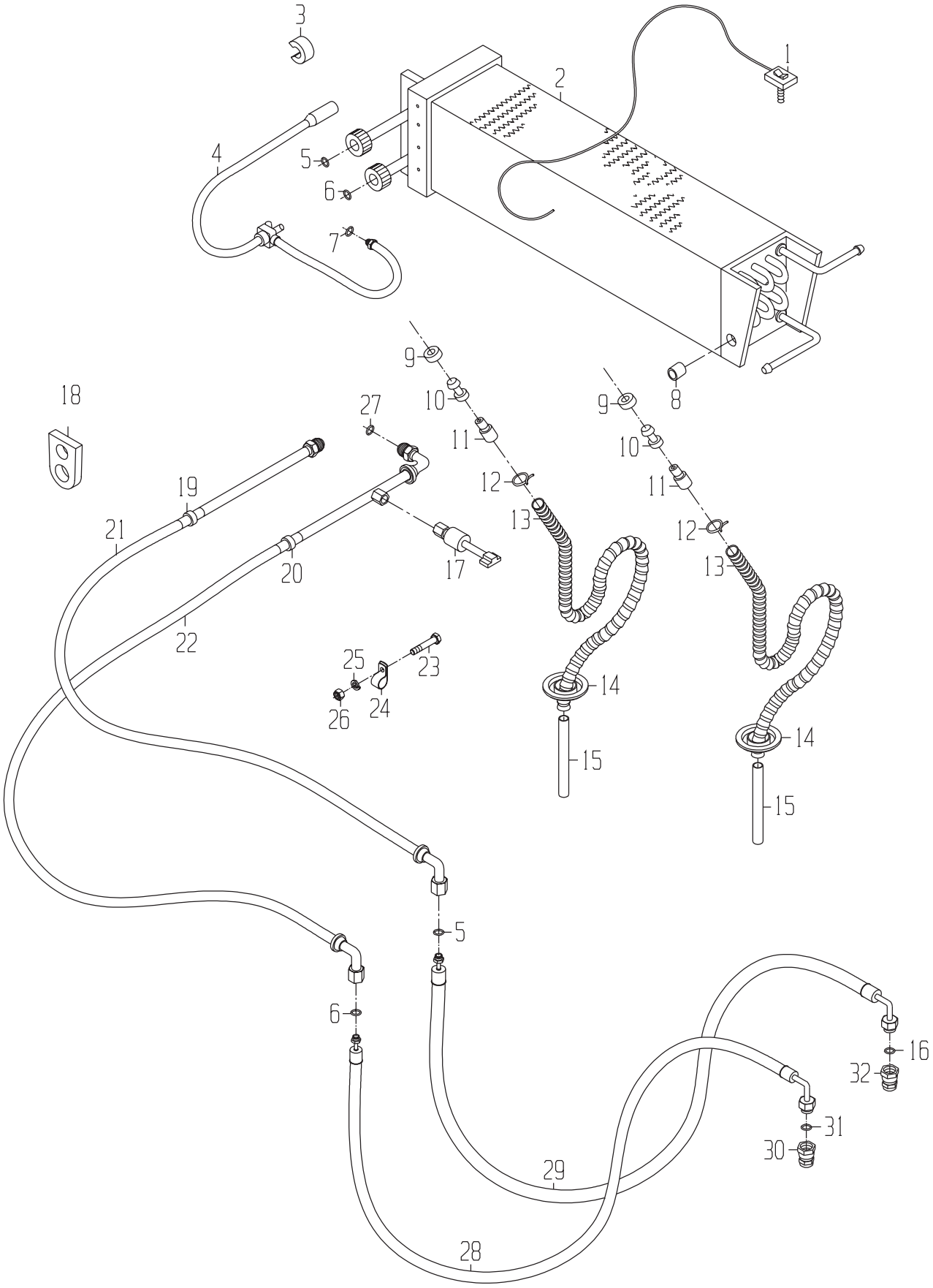
1
2
3
4
5
6
7
8
9
10
11
12
13
14
15
16
17
18
19
20
21
22
23
24
25
26
27
28
29
30
31
32

DRAWING NO. 1190330014

	ITEM	QTY	UM	CAMECO P/N	DESCRIPTION			REMARKS	SERIAL NUMBER FROM	SERIAL NUMBER TO
	1	1	EA	0600040704	SWITCH-THERMOSTAT	P	S	REF		
	2	1	EA	0720035754	CORE-EVAPORATOR	P	S	REF		
	3	1	EA	0050040703	CLIP	P	S	REF		
	4	1	EA	0721331158	VALVE-EXPANSION (R13	P	S	REF		
*	5	2	EA	0490040702	ORDER R33259	P	S	REF		-07/08/99
*	5	2	EA	R33259	O-RING	P	S		07/09/99	-
*	6	2	NA	0491319313	ORDER R113050	P	S	REF		-07/08/99
*	6	2	EA	R113050	O-RING	P	S		07/09/99	-
	7	1	EA	0491309815	O-RING-PACKING	P	S	REF		
	8	1	EA	0070040710	PLUG	P	S	REF		
	9	2	EA	0050040709	SEAL	P	S	REF		
	10	2	EA	0110040708	BUSHING	P	S	REF		
	11	2	EA	0080040707	HOSE	P	S	REF		
	12	2	EA	0700040706	CLAMP	P	S	REF		
	13	2	EA	0560040705	CONDUIT	P	S	REF		
	14	2	EA	0171307439	GROMMET	P 02586	B			
*	15	2	NA	0020043698	ORDER AT168138	P 02586	B			-07/08/99
*	15	2	EA	AT168138	TUBE-CONDENSATE	P 02586	B		07/09/99	-
	16	1	EA	0491309814	O-RING	P	S	REF		
	17	1	EA	0731332591	SWITCH-LOW PRESSURE	P	S	REF		
	18	1	EA	0560040693	RETAINER	P	S	REF		
	19	1	EA	0500040694	GROMMET	P	S	REF		
	20	1	EA	0500040697	GROMMET-RUBBER	P	S	REF		
	21	1	EA	0881331169	HOSE ASSY-SUCTION	P	S	REF		
	22	1	EA	0881331175	HOSE ASSY-AC	P	S	REF		
	23	1	EA	0051304594	BOLT-PH	P	S	REF		
	24	1	EA	0050040698	CLAMP-NEOPRENE (OVAL	P	S	REF		
	25	1	EA	0050009983	WASHER-LK	P	S	REF		
	26	1	EA	0050040882	NUT-SPECIAL	P	S	REF		
	27	1	EA	0731332592	O-RING	P	S	REF		
	28	1	EA	0881350413	HOSE-AC CAB TO BLKHE	F	S	REF		
	29	1	EA	0881350414	HOSE-AC CAB TO BLKHE	F	S	REF		
	30	1	EA	0720035670	COUPLING	P	S	REF		
*	31	1	EA	0491324826	ORDER T143169	P	S	REF		-05/13/99
*	31	1	EA	T143169	O-RING	P	S		05/14/99	-
	32	1	EA	0070043353	COUPLING	P	S	REF		

* VERIFY MACHINE SERIAL NUMBER BEFORE ORDERING

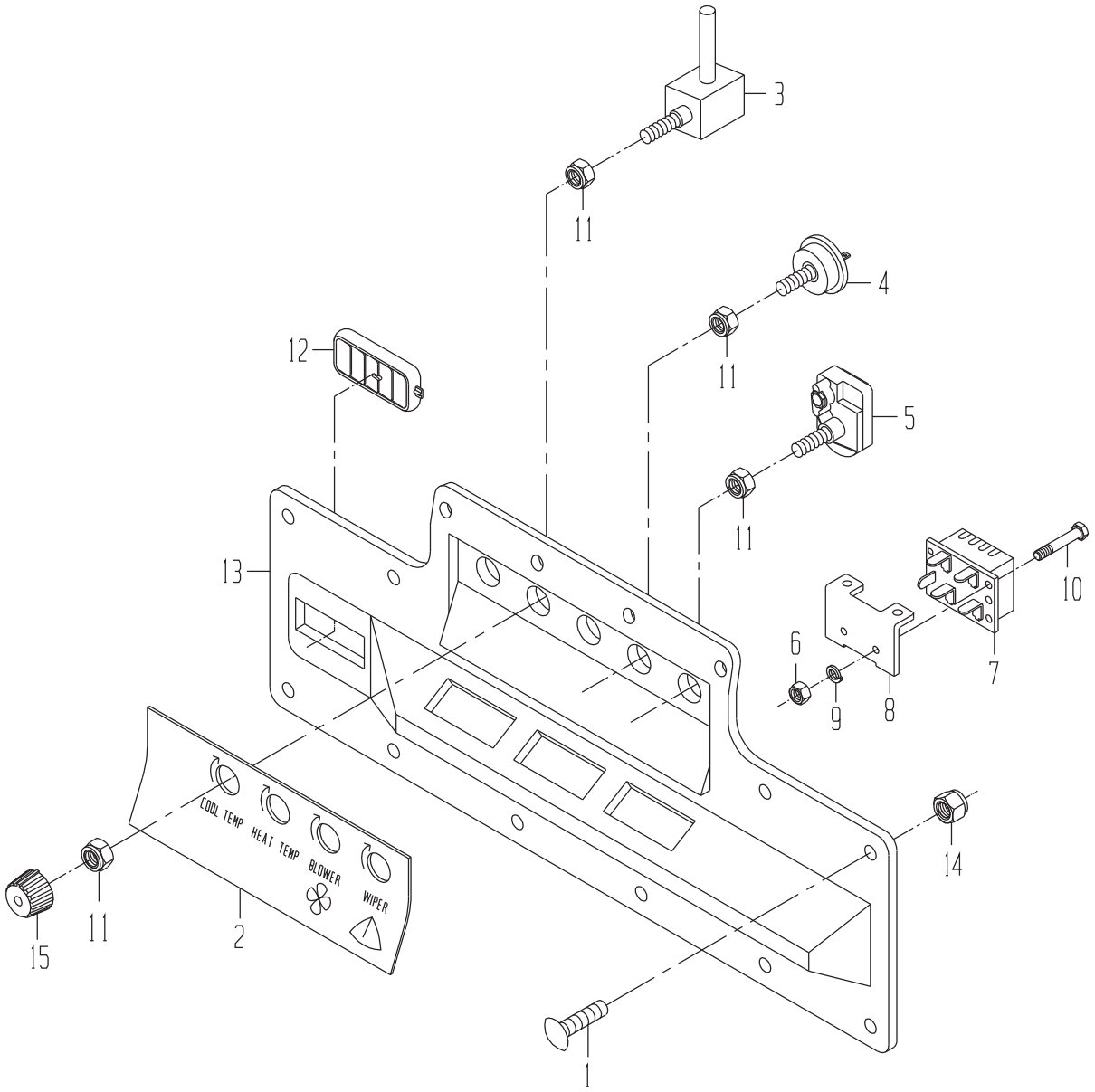
3
11
4
11
12
5
11
13
10
6
7
9
8
14
COOL TEMP
HEAT TEMP
BLOWER
WIPER
15
11
2
1

CAB-PANEL & SWITCHES

DRAWING NO. 0730312086

ITEM	QTY	UM	CAMECO P/N	DESCRIPTION		REMARKS	SERIAL NUMBER FROM	TO
1	14	EA	0050040843	BOLT-PH	P	S REF		
2	1	EA	0721331170	LABEL	P	S REF		
3	1	EA	0600040704	SWITCH-THERMOSTAT	P	S REF		
4	1	EA	0600040798	SWITCH-BLOWER	P	S REF		
5	1	EA	0600040800	SWITCH-TOGGLE (WIPER	P	S REF		
6	2	EA	0050035303	NUT-HX NC	P	S REF		
7	1	EA	0360040805	RESISTOR-BLOWER	P	S REF		
8	1	EA	0290040802	MOUNT-RESISTOR	P	S REF		
9	2	EA	0050009983	WASHER-LK	P	S REF		
10	2	EA	0050035302	BOLT-RS	P	S REF		
11	5	EA	0050040872	NUT-SPECIAL	P	S REF		
12	8	EA	0720040801	DUCT-AIR	P	S INCLUDED IN 13		
13	1	EA	0720035755	PANEL ASSY-CAB	P	S REF		
14	8	EA	0050040873	NUT-LK SPECIAL	P	S REF		
15	3	EA	0280040804	KNOB	P	S REF		

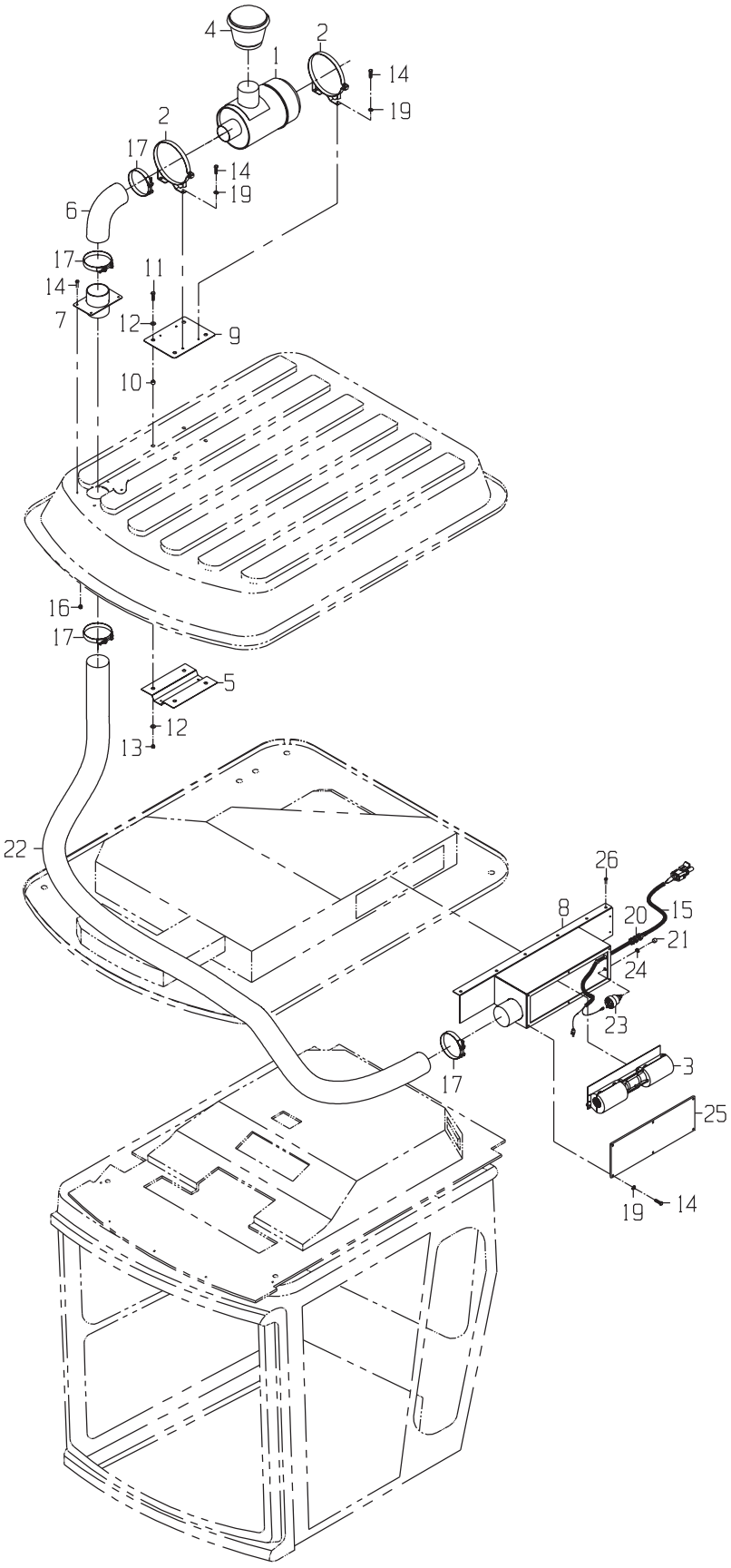
4
2
1
14
19
2
17
14
19
6
17
11
14
7
12
9
10
16
17
5
12
13
22
26
8
20
15
21
24
23
17
3
25
19
14

DRAWING NO. 1191362133

	ITEM	QTY	UM	CAMECO P/N	DESCRIPTION		REMARKS	SERIAL NUMBER FROM	SERIAL NUMBER TO
	1	1	EA	0061361561	CAB GP-BLOWER	B 02586 B			
	2	2	EA	0291334442	BAND-AIR CLEANER MOU	P 02586 B			
	3	1	EA	0361361462	MOTOR-BLOWER	P 02586 B			
	4	1	EA	0061347433	FILTER GP-A/C CAB	B 02586 B			
	5	1	EA	0291365207	CAB ROOF SUPPT	C 02586 B			
	6	1	EA	0061362192	ELBOW	P 02586 B			
	7	1	EA	1191362171	AIR INLET ASSY-CAB R	F 02586 B			
	8	1	EA	1191362542	CAB-BLOWER HOUSING	F 02586 B			
	9	1	EA	1191365169	MOUNT ASSY-AIR CLEAN	F 02586 B			
	10	4	EA	0290226804	SPACER-SEAT	C 02586 B			
	11	4	EA	0050017062	BOLT-HB	P 02586 B			
*	12	8	EA	0050009957	ORDER 24H1122	P 02586 B			-05/13/99
*	12	8	EA	24H1122	WASHER	P 02586 B		05/14/99	-
	13	4	EA	0050010399	NUT-LK NC	P 02586 B			
	14	14	EA	0050021856	BOLT-HB	P 02586 B			
	15	1	EA	0361400832	HARNESS-BLOWER PRESS	F 02586 B			
	16	4	EA	0050009937	NUT-LK NC	P 02586 B			
	17	4	EA	0510014554	CLAMP-WORM	P 02586 B			
	19	10	EA	0050009938	WASHER-LK	P 02586 B			
	20	1	EA	0361365592	FITTING-CABLE(CAB BL	P 02586 B			
*	21	1	EA	0281305324	ORDER AL58295	P 02586 B			-01/11/00
*	21	1	EA	AL58295	KNOB-CONTROL	P 02586 B		01/12/00	-
	22	1	EA	0881366585	HOSE-CAB AIR CLEANER	P 02586 B			
*	23	1	EA	0360043665	ORDER AL36529	P 02586 B			-01/17/00
*	23	1	EA	AL36529	SWITCH-BLOWER (AC)	P 02586 B		03/09/00	-
*	23	1	EA	AL36529	SWITCH-BLOWER (AC)	P 02586 B		01/18/00	-
	24	1	EA	0050044065	NUT-SPECIAL	P 02586 B			
	25	1	EA	0291362555	CAB-BLOWER ACCESS PA	C 02586 B			
	26	8	EA	0050031338	BOLT-TS	P 02586 B			

* VERIFY MACHINE SERIAL NUMBER BEFORE ORDERING

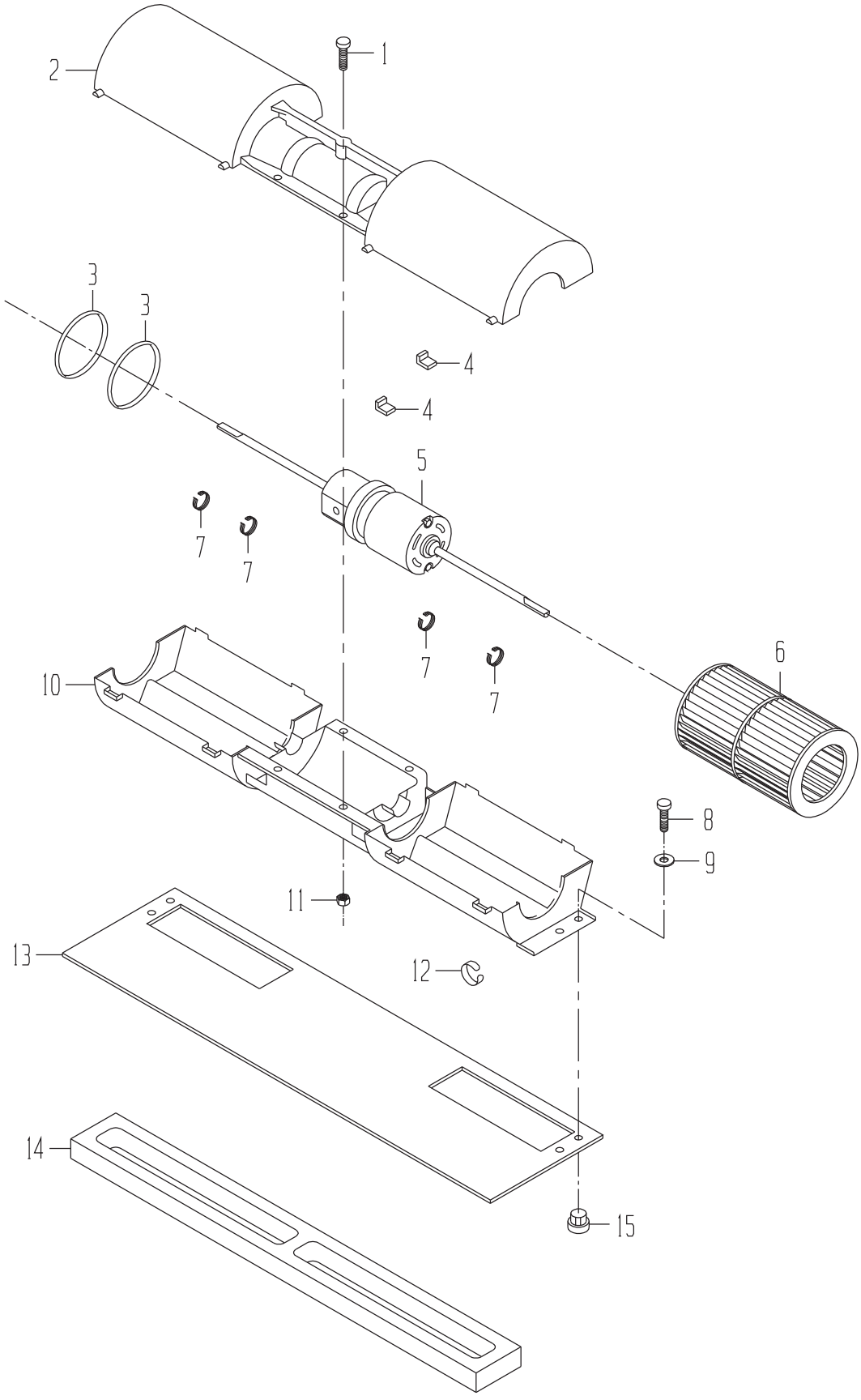
1
2
3
3
4
4
5
6
7
7
7
7
8
9
10
11
12
13
14
15

DRAWING NO. 0731304572

	ITEM	QTY	UM	CAMECO P/N	DESCRIPTION			REMARKS	SERIAL NUMBER FROM	SERIAL NUMBER TO
	A	1	EA	0731332588	BLOWER ASSY	P	S			
	1	4	EA	0050040844	BOLT-PH	P	S	INCLUDED IN A		
	2	1	EA	0860040718	HOUSING-BLOWER	P	S	INCLUDED IN A		
	3	2	NA	0490040719	O-RING	P	S	INCLUDED IN A,5		
	4	2	EA	0860040717	RECEPTACLE	P	S			
	5	1	EA	0330040720	MOTOR-BLOWER	P	S	INCLUDED IN A		
	6	2	EA	0860040722	IMPELLER-BLOWER	P	S	INCLUDED IN A		
	7	4	EA	0860044017	BLOWER-CLIP	P	S	INCLUDED IN A		
	8	4	EA	0050040838	BOLT-TS	P	S			
	9	4	EA	0050040107	WASHER-FL	P	S			
	10	1	EA	0860040723	HOUSING-BLOWER	P	S	INCLUDED IN A		
*	11	4	EA	0050035704	ORDER 14H1026	P	S			-05/13/99
	11	4	EA	14H1026	NUT - HEX	P	S			
	12	8	EA	0240040724	RING	P	S	INCLUDED IN A		
	13	1	EA	0760040726	INSULATOR-BAFFLE	P	S			
	14	1	EA	0760040727	ISOLATOR	P	S			
	15	4	EA	0050040884	INSERT	P	S			

* VERIFY MACHINE SERIAL NUMBER BEFORE ORDERING

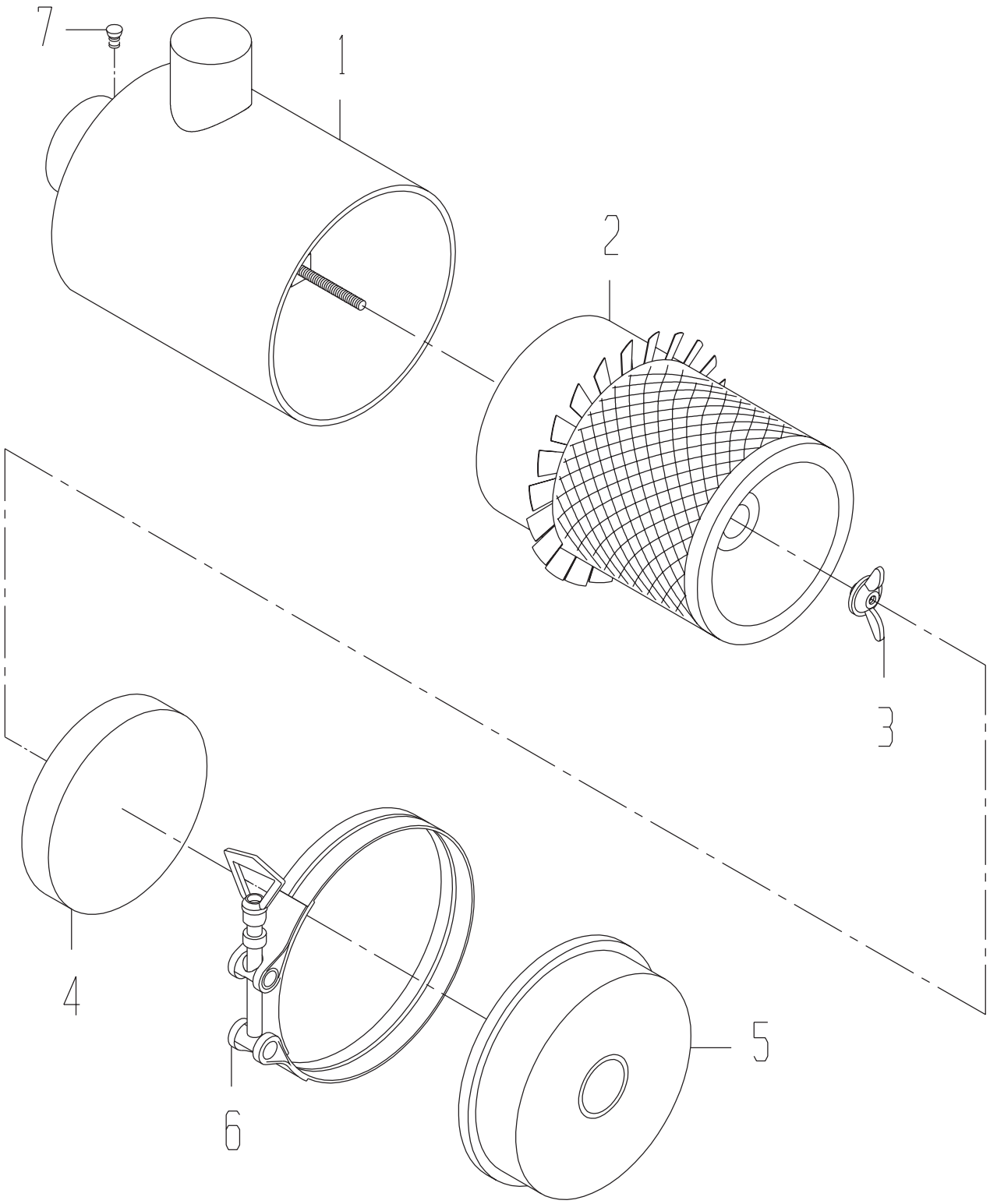
7
1
2
3
4
5
6

AIR CLEANER GP-CAB

DRAWING NO. 0061361561

ITEM	QTY	UM	CAMECO P/N	DESCRIPTION	REMARKS	SERIAL NUMBER FROM	SERIAL NUMBER TO
1	1	EA	0061373714	BODY	P B		
2	1	EA	0061373715	ELEMENT	P B		
3	1	EA	0061373716	NUT	P B		
4	1	EA	0061373717	BAFFLE	P B		
5	1	EA	0061373718	CUP	P B		
6	1	EA	0061373719	CLAMP	P B		
7	1	EA	0061373720	CAP	P B		

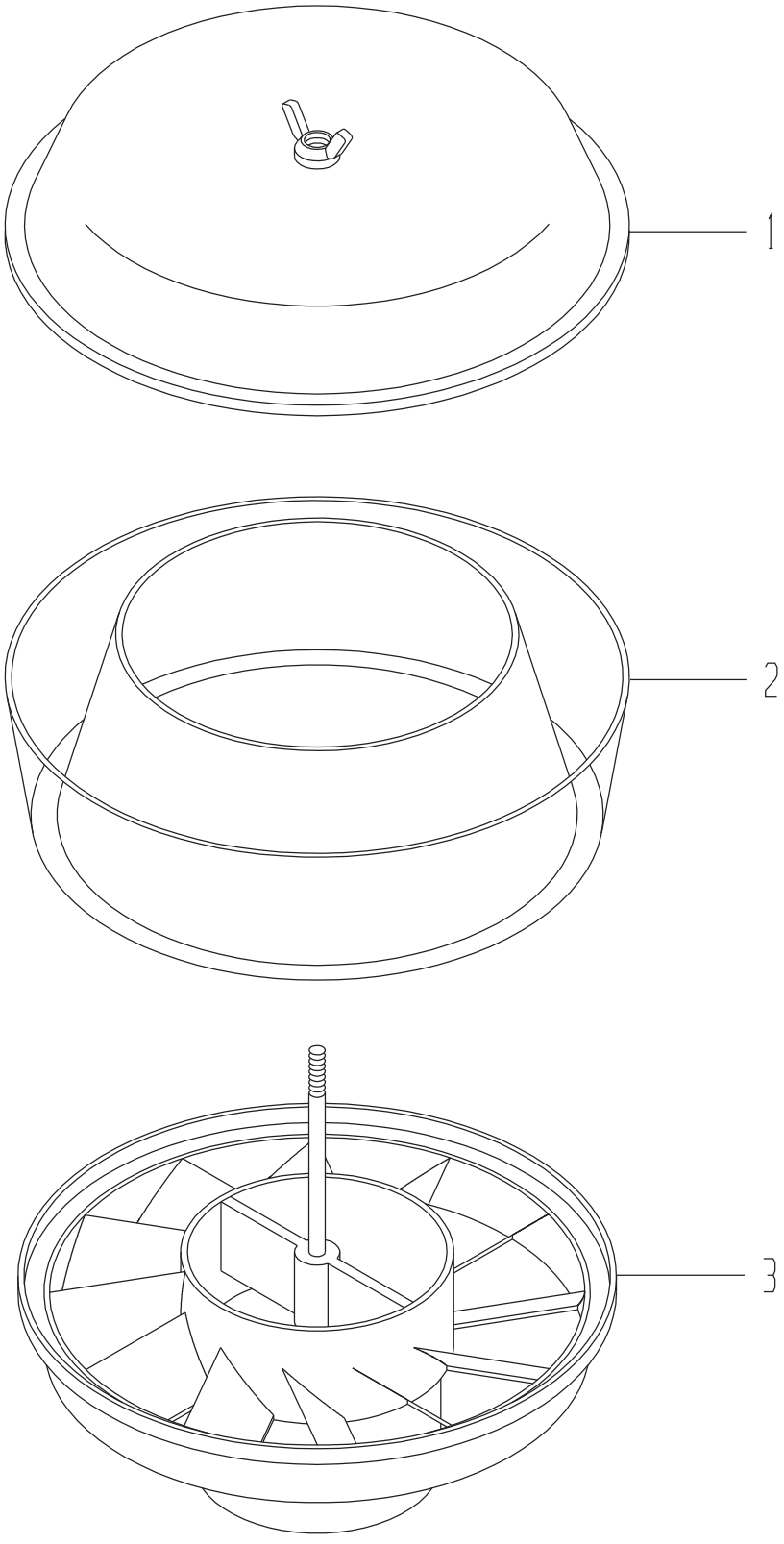
1
2
3

PRECLEANER-AIR CONDITIONER

DRAWING NO. 0061347433

ITEM	QTY	UM	CAMECO P/N	DESCRIPTION	REMARKS	SERIAL NUMBER FROM	SERIAL NUMBER TO
1	1	EA	0061396786	COVER ASSY-PRECLEANE	P B		
2	1	EA	0061396787	BOWL-PRECLEANER	P B		
3	1	EA	0061396789	BASE ASSY-PRECLEANER	P B		

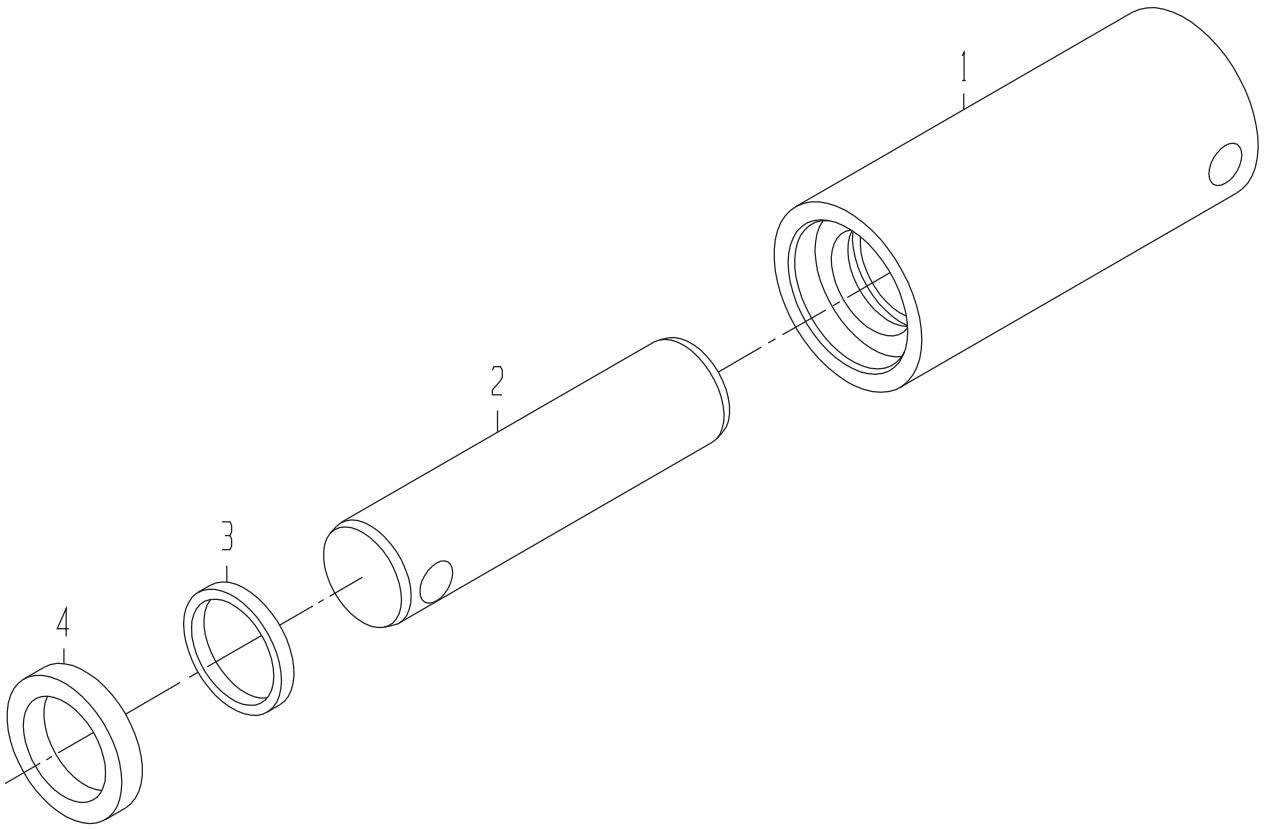
1
2
3
4

CYLINDER-INDICATOR,BASECUTTER LIFT AND BASECUTTER TILT

DRAWING NO. 0010317249

ITEM	QTY	UM	CAMECO P/N	DESCRIPTION	REMARKS	SERIAL NUMBER FROM	SERIAL NUMBER TO
1	1	EA	0610216264	TUBE	C 02583 B		
2	1	EA	0290255820	ROD	C 02571 B		
3	1	EA	0620006995	O-RING	P 02571 B		
4	1	EA	0610032553	WIPER	P 02571 B		

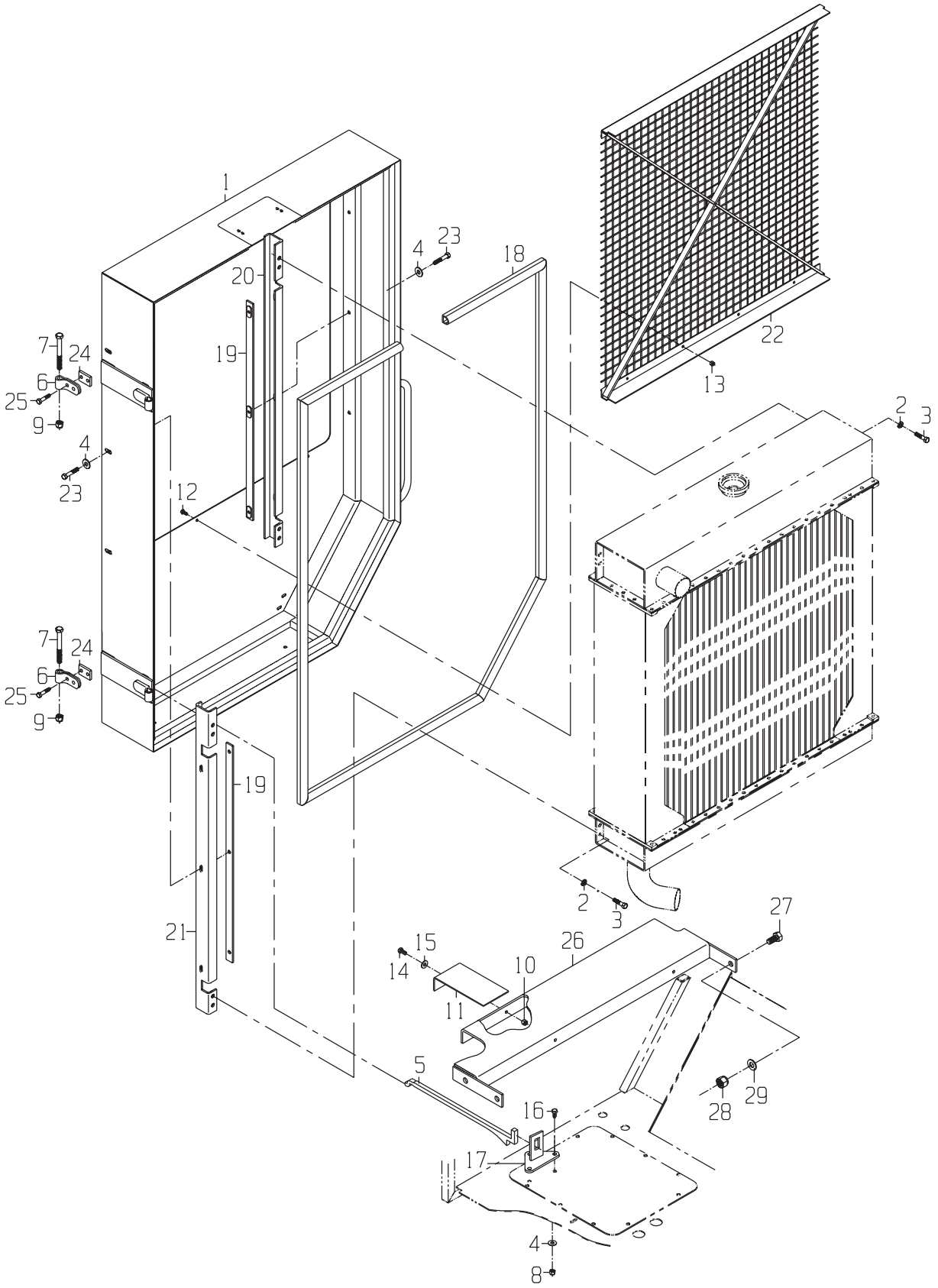
1
4
23
18
20
22
19
13
7
24
6
25
9
2
3
4
23
12
7
24
6
25
9
19
21
2
3
27
15
14
26
10
11
5
28
29
16
17
4
8

DRAWING NO. 1191370154

	ITEM	QTY	UM	CAMECO P/N	DESCRIPTION			REMARKS	SERIAL NUMBER FROM	TO
	1	1	EA	1191369783	DOOR ASSY-RADIATOR	F	02572	B		
	2	8	EA	0050009983	WASHER-LK	P	02581	B		
	3	8	EA	0050025524	BOLT-HB	P	02581	B		
	4	9	EA	0050009984	WASHER-HD	P	02572	B		
	5	1	EA	0293003523	STOP-RAD DOOR	C	02572	B		
	6	1	EA	0050285059	HINGE-SPECIAL	F	02574	B		
	7	2	EA	0050030469	BOLT-HB	P	02572	B		
	8	3	EA	0050010399	NUT-LK NC	P	02572	B		
	9	2	EA	0050010041	NUT-LK NC	P	02572	B		
	10	2	EA	0050048581	NUT-LK NC	P	02572	B		
	11	2	EA	1190329099	WEAR STRIP PLASTIC	F	02572	B		
	12	8	EA	0050021856	BOLT-HB	P	02572	B		
	13	8	EA	0050009937	NUT-LK NC	P	02572	B		
	14	2	EA	0050019731	BOLT-HB	P	02572	B		
*	15	2	EA	0050009957	ORDER 24H1122	P	02572	B		-05/13/99
*	15	2	EA	24H1122	WASHER	P	02572	B	05/14/99	-
	16	3	EA	0050043612	BOLT-HB	P	02572	B		
	17	1	EA	1190329504	STOP ASSY-RAD DOOR	F	02572	B		
	18	175	IN	0171350993	DOOR SEAL	P	02572	B		
	19	2	EA	1191354968	MOUNT ASSY-RADIATOR	F	02581	B		
	20	1	EA	1193001807	MOUNT-RADIATOR J.D.	F	02572	B		
	21	1	EA	1193001808	MOUNT-RADIATOR JD	F	02572	B		
	22	1	EA	1193001810	SCREEN-RADIATOR DOOR	F	02572	B		
*	23	6	NA	0050009968	ORDER 0051371292	P	02572	B		-03/15/99
*	23	6	EA	0051371292	BOLT-HB	P	02572	B	03/16/99	-
	24	2	EA	0291364846	JD-RAD DOOR MT FMS	C	02573	B		
	25	4	EA	0050017122	BOLT-HB	P	02572	B		
	26	1	EA	1191370146	MOUNT ASSY-RADIATOR	F	02472	S ON ENG HSG		
	27	4	EA	0050010579	BOLT-HB	P	02472	S REF		
	28	4	EA	0050010102	NUT-LK NC	P	02472	S REF		
	29	4	EA	0050047772	WASHER-HD	P	02472	S REF		

* VERIFY MACHINE SERIAL NUMBER BEFORE ORDERING

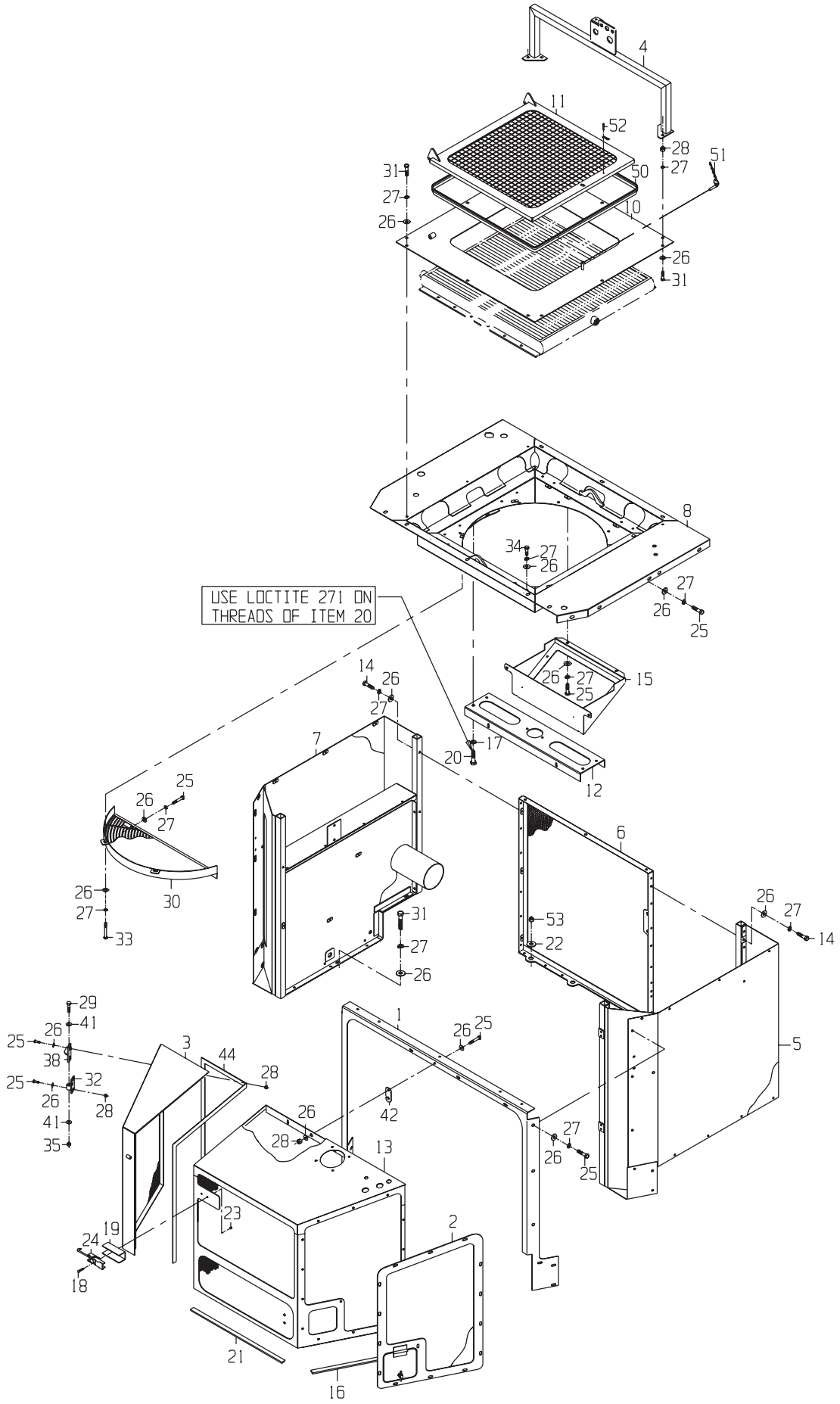

CAMECO INDUSTRIES, INC.

SCREEN GP-ENGINE COMPARTMENT

DRAWING NO. 1191399072

	ITEM	QTY	UM	CAMECO P/N	DESCRIPTION			REMARKS	SERIAL NUMBER FROM	TO
	1	1	EA	1191376020	SCREEN SUPPORT ASSY	F	02584 B			
	2	1	EA	1191381492	SCREEN ASSY-LH FRONT	F	02584 B			
	3	1	EA	1191381594	DOOR ASSY-RH SCREEN	F	02584 B			
	4	1	EA	1190330199	FRAME-ELEV BOOM BLKH	F	02584 B			
	5	1	EA	1191401282	SCREEN ASSY-LH FRAME	F	02572 B			
	6	1	EA	1191376021	SCREEN ASSY-REAR JD	F	02584 B			
	7	1	EA	1191380348	SCREEN ASSY-RH FRM	F	02572 B			
	8	1	EA	1191397266	FRAME ASSY-OIL COOLE	F	02584 B			
	10	1	EA	1191382056	COVER ASSY-OIL COOLE	F	02584 B			
	11	1	EA	1191382058	SCREEN ASSY-OIL COOL	F	02584 B			
	12	1	EA	0291365320	PLATE-OIL COOLER MOU	C	02584 B			
	13	1	EA	1191381496	SCREEN ASSY-FRONT	F	02584 B			
	14	6	EA	19H3031	BOLT-HB	P	02584 B			
	15	1	EA	1190318785	MOUNT ASSY-CONDENSOR	F	02584 B			
	16	1	EA	0171377010	SEAL-SCREEN	F	02584 B			
	17	4	EA	0050010042	WASHER-LK	P	02584 B			
	18	2	EA	0050025292	BOLT-HB	P	02584 B			
	19	1	EA	0290259271	COVER-LATCH	C	02584 B			
	20	4	EA	0050013300	BOLT-HB	P	02584 B			
	21	1	EA	0171377008	SEAL-SCREEN	F	02584 B			
*	22	3	EA	0290228240	WASHER	C	02576 B			-0000100001461
*	22	3	EA	0050040264	WASHER-FL	P	02584 B		0000100001462-	
	23	2	EA	0050009937	NUT-LK NC	P	02584 B			
	24	1	EA	0280039677	LATCH-DRAW	P	02584 B			
	25	37	EA	0050043612	BOLT-HB	P	02584 B			
	26	68	EA	0050009984	WASHER-HD	P	02584 B			
	27	57	EA	0050009983	WASHER-LK	P	02584 B			
*	28	15	EA	0050010399	NUT-LK NC	P	02584 B			-0000100001461
*	28	12	EA	0050010399	NUT-LK NC	P	02584 B		0000100001462-	
	29	2	EA	0050014834	BOLT-HB	P	02584 B			
	30	1	EA	1190324618	SHROUD ASSY-FAN	F	02584 B			
	31	16	EA	0050017062	BOLT-HB	P	02584 B			
	32	2	EA	1191380235	HNGE ASSY-SCREEN DOO	F	02584 B			
	33	2	EA	0050033081	BOLT-HB	P	02584 B			
	34	4	EA	0051371289	BOLT-HB	P	02584 B			
	35	2	EA	0050040632	NUT-LK NC	P	02584 B			
	38	2	EA	1191381583	HINGE ASSY-SCREEN DO	F	02584 B			
*	41	4	NA	0050010043	ORDER 24H1211	P	02584 B			-07/08/99
*	41	4	EA	24H1211	WASHER - FLAT	P	02584 B		07/09/99	-
	42	1	EA	0291373310	MOUNT-LIGHT	C	02584 B			
	44	1	EA	0171377031	SEAL-DOOR	F	02584 B			
	50	1	EA	0171379178	SEAL-OIL COOLER DOOR	F	02584 B			
	51	1	EA	0131302893	PIN-KLIK	P	02584 B			

* VERIFY MACHINE SERIAL NUMBER BEFORE ORDERING

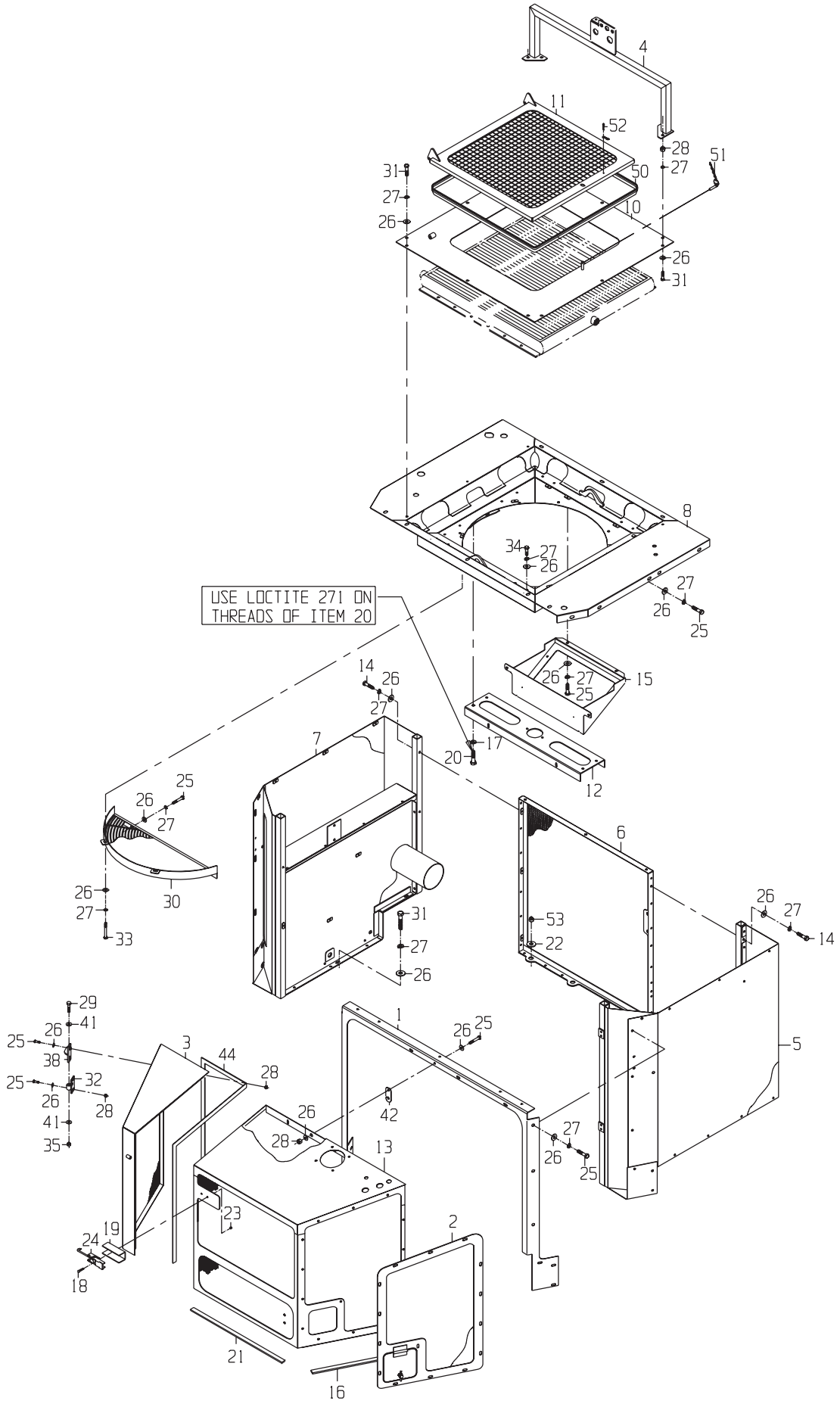

CAMECO INDUSTRIES, INC.

ITEM	QTY	UM	CAMECO P/N	DESCRIPTION	REMARKS	SERIAL NUMBER FROM	SERIAL NUMBER TO
52	1	EA	0130013941	PIN-COTTER	P 02584 B		
* 53	3	EA	0050010091	BOLT-HB	P 02584 B	0000100001462-	

* VERIFY MACHINE SERIAL NUMBER BEFORE ORDERING

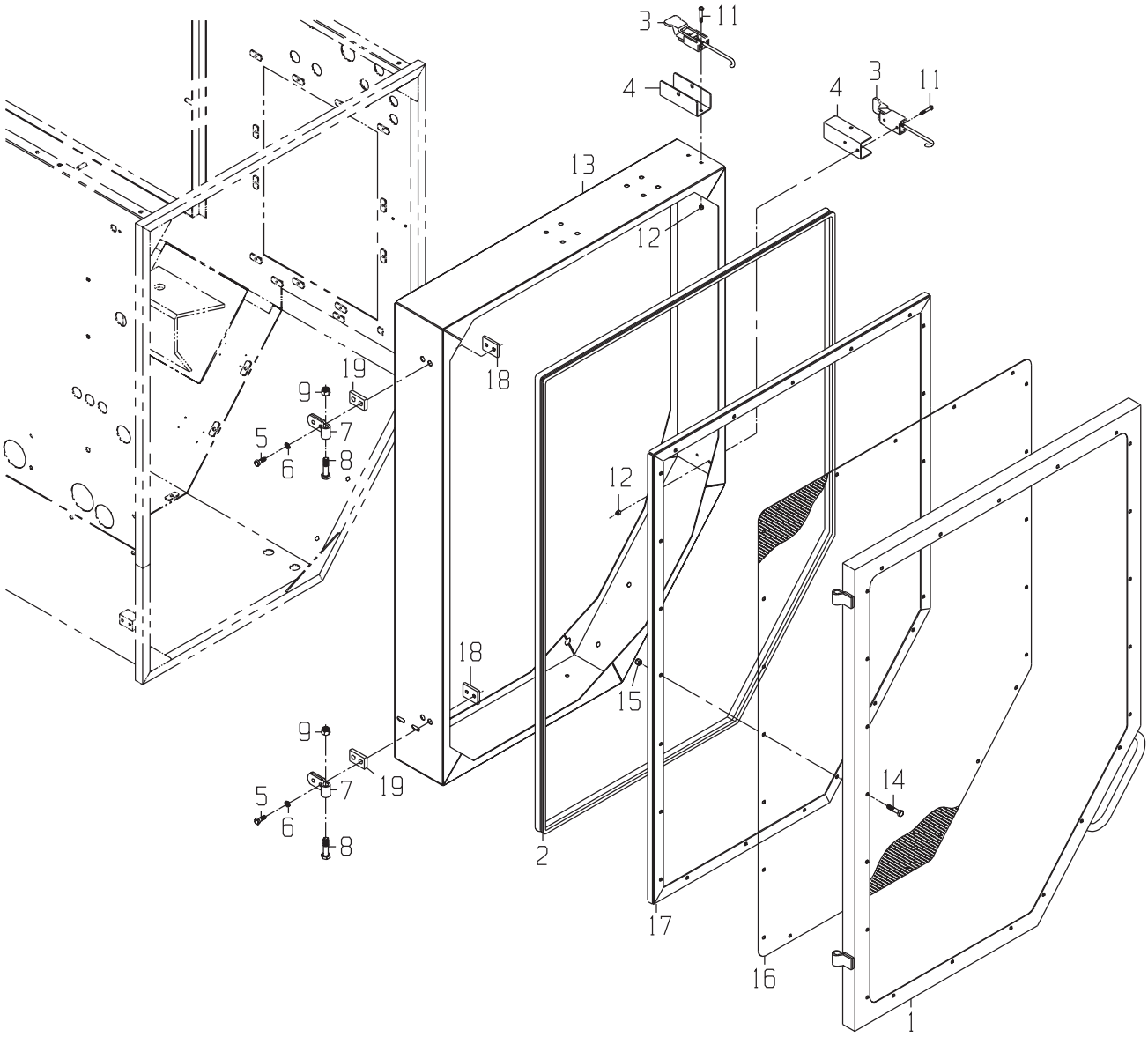
3
11
4
4
3
11
13
12
18
19
9
7
5
6
8
12
18
15
9
19
7
5
6
8
2
14
17
16
1

DOOR GP-ENGINE COMPARTMENT-LEFT

DRAWING NO. 1191374316

ITEM	QTY	UM	CAMECO P/N	DESCRIPTION	REMARKS	SERIAL NUMBER FROM	SERIAL NUMBER TO
1	1	EA	1191374288	DOOR ASSY-ENG CMPT	F 02573	B	
2	1	EA	0170319441	SEAL-ENGINE DOOR (LH	F 02573	B	
3	2	EA	0280039677	LATCH-DRAW	P 02573	B	
4	2	EA	0290259271	COVER-LATCH	C 02571	B	
5	4	EA	0050025524	BOLT-HB	P 02573	B	
6	4	EA	0050009983	WASHER-LK	P 02573	B	
7	1	EA	0050285059	HINGE-SPECIAL	F 02574	B	
8	2	EA	0050030469	BOLT-HB	P 02573	B	
9	2	EA	0050010041	NUT-LK NC	P 02573	B	
11	4	EA	0050021856	BOLT-HB	P 02573	B	
12	4	EA	0050009937	NUT-LK NC	P 02573	B	
13	1	EA	1191374828	EXTENSION-ENG HOUSIN	F 02572	B	
14	23	EA	0051371289	BOLT-HB	P 02573	B	
15	23	EA	0050010399	NUT-LK NC	P 02573	B	
16	1	EA	0290259452	PERFORAT PL-LH ENG D	C 02573	B	
17	1	EA	1190324571	DOOR ASSY-SUPPORT	F 02573	B	
18	2	EA	0290270911	FMS-FLTR MNT SPACER	C 02573	B	
19	2	EA	0290269353	SPACER	C 02573	B	

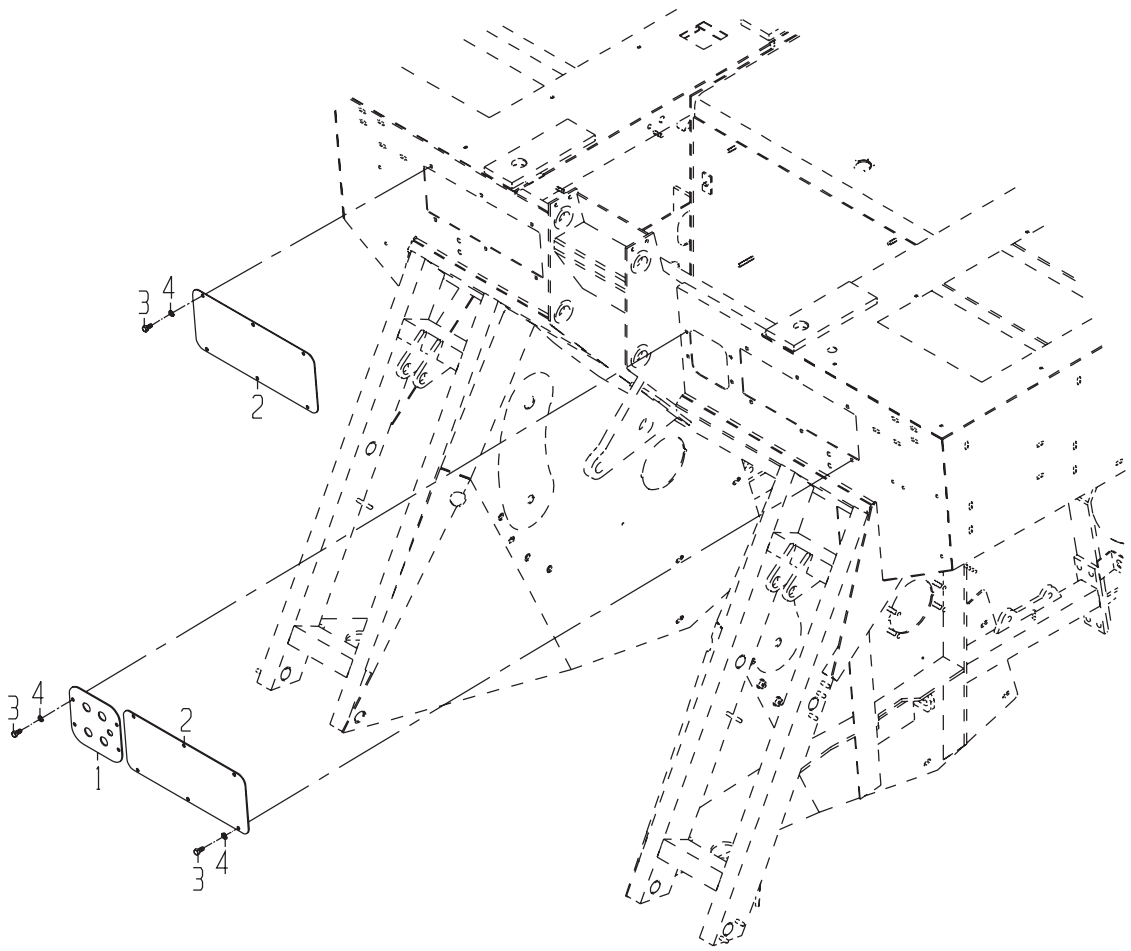
3 4
2
3 4
2
1
3 4

COVER GP-FRONT

DRAWING NO. 1193004555

ITEM	QTY	UM	CAMECO P/N	DESCRIPTION	REMARKS	SERIAL NUMBER FROM	SERIAL NUMBER TO
1	1	EA	0293004545	COVER-PLATE AUS	C 02573 B		
2	2	EA	0290268624	SHEET-COVER PLATE	C 02573 B		
3	16	EA	0050043612	BOLT-HB	P 02571 B		
4	16	EA	0050009983	WASHER-LK	P 02571 B		

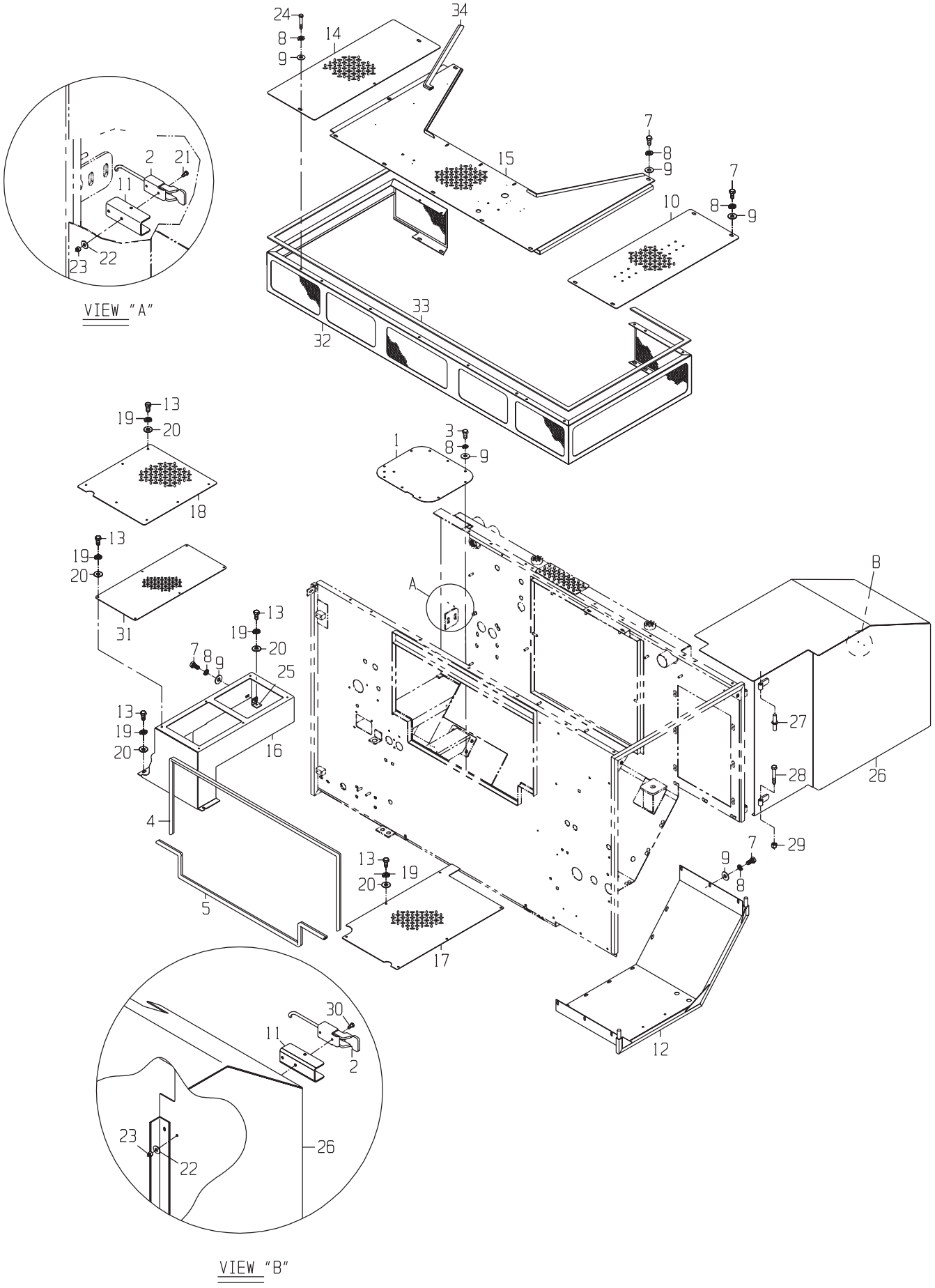
VIEW "A"
VIEW "B"

DECKPLATE GP-

DRAWING NO. 1191396940

ITEM	QTY	UM	CAMECO P/N	DESCRIPTION	REMARKS	SERIAL NUMBER FROM	SERIAL NUMBER TO
1	1	EA	0290275553	COVER-ACCESS	C 02572	B	
2	2	EA	0280039677	LATCH-DRAW	P 02572	B	
3	10	EA	0051371289	BOLT-HB	P 02572	B	
4	1	EA	0170288996	SEAL-CAB (UPPER)	F 02571	B	
5	1	EA	0170288997	SEAL-CAB (LOWER)	F 02571	B	
7	25	EA	0050043612	BOLT-HB	P 02571	B	
8	37	EA	0050009983	WASHER-LK	P 02571	B	
9	38	EA	0050009984	WASHER-HD	P 02571	B	
10	1	EA	0291369827	DECKPLATE-LH COVER	C 02572	B	
11	2	EA	0290259271	COVER-LATCH	C 02573	B	
12	1	EA	1190323971	DOOR ASSY-ENG ACCESS	F 02473	B	
13	23	EA	0050019740	BOLT-HB	P 02575	B	
14	1	EA	0291369829	DECKPLATE-RH COVER	C 02571	B	
15	1	EA	1191381486	DECKPLATE ASSY-HSG C	F 02571	B	
16	1	EA	1191365344	COVER ASSY-VALVE	F 02572	B	
17	1	EA	0293002665	DECKPLATE-COVERLH	C 02575	B	
18	1	EA	0291365573	DECKPLATE-COVER RH	C 02575	B	
19	23	EA	12H303	WASHER	P 02575	B	
20	23	EA	24H1122	WASHER	P 02575	B	
21	2	EA	0050032631	BOLT-HB	P 02572	B	
22	4	EA	0050009939	WASHER-FL	P 02572	B	
23	4	EA	0050009937	NUT-LK NC	P 02572	B	
24	3	EA	0051371292	BOLT-HB	P 02572	B	
25	1	EA	1191362828	AI CLIP ASSY-STEP FU	F 02575	B	
26	1	EA	1191400573	COVER ASSY-CHOPPER M	F 02575	B	
27	1	EA	0051305913	PIN-HINGE	P 02575	B	
28	1	EA	0050030469	BOLT-HB	P 02575	B	
29	1	EA	0050010041	NUT-LK NC	P 02575	B	
30	2	EA	0051350218	BOLT-HB	P 02572	B	
31	1	EA	0291365343	DECKPLATE-VALVE COVE	C 02575	B	
32	1	EA	1191369728	FLOOR ASSY	F 02571	B	
33	1	EA	0171374341	SEAL-SCREEN EXTENSIO	F 02571	B	
34	1	EA	0171374338	SEAL-DOOR .	F 02571	B	

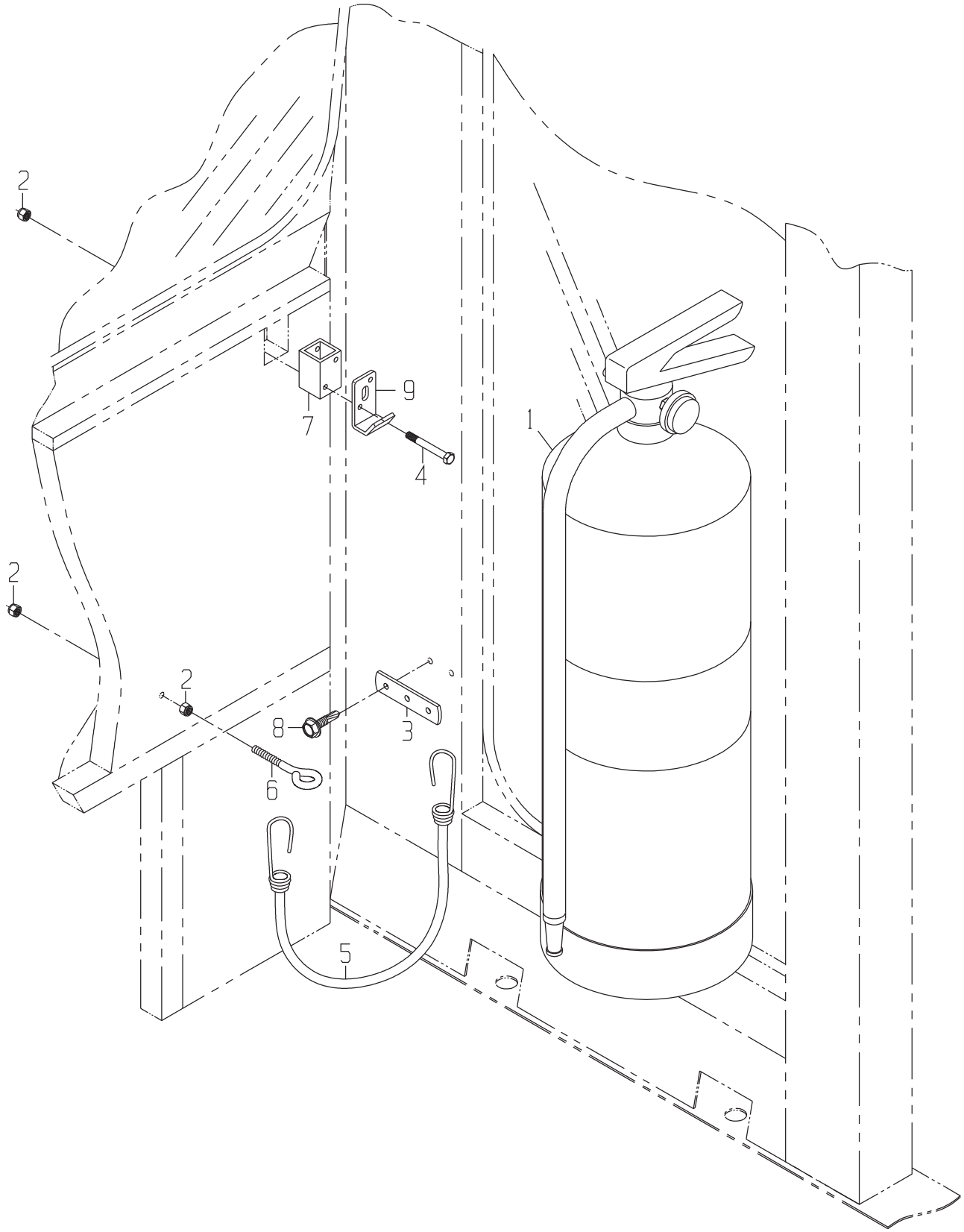
2
2
2
1
9
7
4
8
3
6
5

FIRE EXTINGUISHER-WATER TYPE

DRAWING NO. 1190327367

ITEM	QTY	UM	CAMECO P/N	DESCRIPTION		REMARKS	SERIAL NUMBER FROM	TO
1	1	EA	0731319539	EXTINGUISHER-FIRE	P 02586	B		
2	3	EA	0050009937	NUT-LK NC	P 02586	B		
3	1	EA	0290268993	SHEET-MNT EXTNG FIRE	C 02586	B		
4	2	EA	0050025292	BOLT-HB	P 02586	B		
5	1	EA	0701346801	CORD-STRETCH	P 02586	B		
6	1	EA	0051346775	BOLT-EB	P 02586	B		
7	1	EA	0290268989	TUBE-SPACER EXT FIRE	C 02586	B		
8	2	EA	0050034899	BOLT-TS	P 02586	B		
9	1	EA	0731348932	BRACKET-FIRE EXTINGU	P	S INCLUDED IN 1		
10	1	EA	1190327183	EXTINGUISHER MOUNT L	F	S REF		

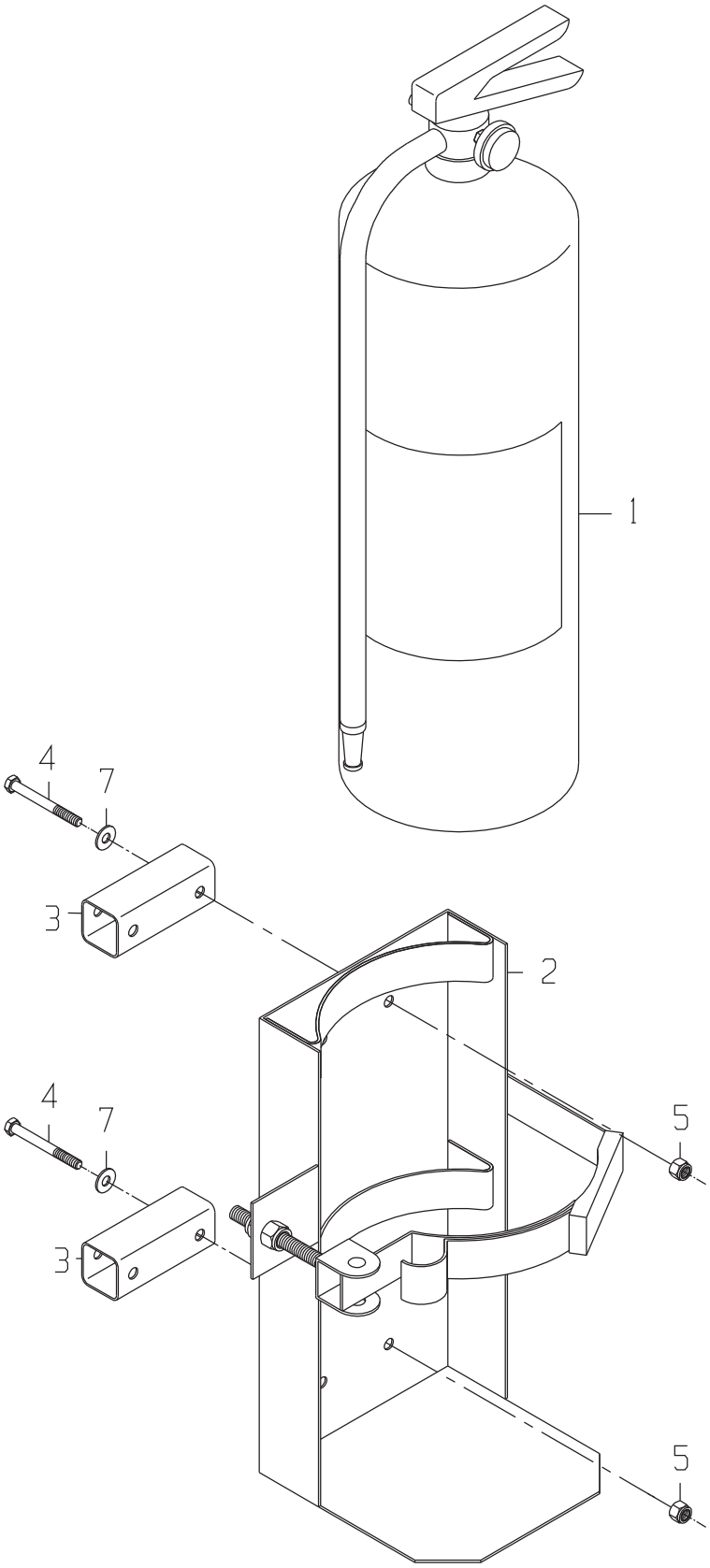
1
2
3
3
4
4
5
5
7
7

FIRE EXTINGUISHER-CHEMICAL TYPE

DRAWING NO. 1193000175

ITEM	QTY	UM	CAMECO P/N	DESCRIPTION	REMARKS	SERIAL NUMBER FROM	SERIAL NUMBER TO
1	1	EA	0731352325	EXTINGUISHER-FIRE	P 02586 B		
2	1	EA	0731352326	BRACKET-EXTINGUISHER	P 02586 B		
3	2	EA	0293000279	MNT-FIRE EXT (CHEM)	C 02586 B		
4	4	EA	0050019818	BOLT-HB	P 02586 B		
5	4	EA	0050048581	NUT-LK NC	P 02586 B		
6	1	EA	1193000402	EXT. MOUNT LAYOUT CH	F S REF		
7	4	EA	0050009939	WASHER-FL	P 02586 B		

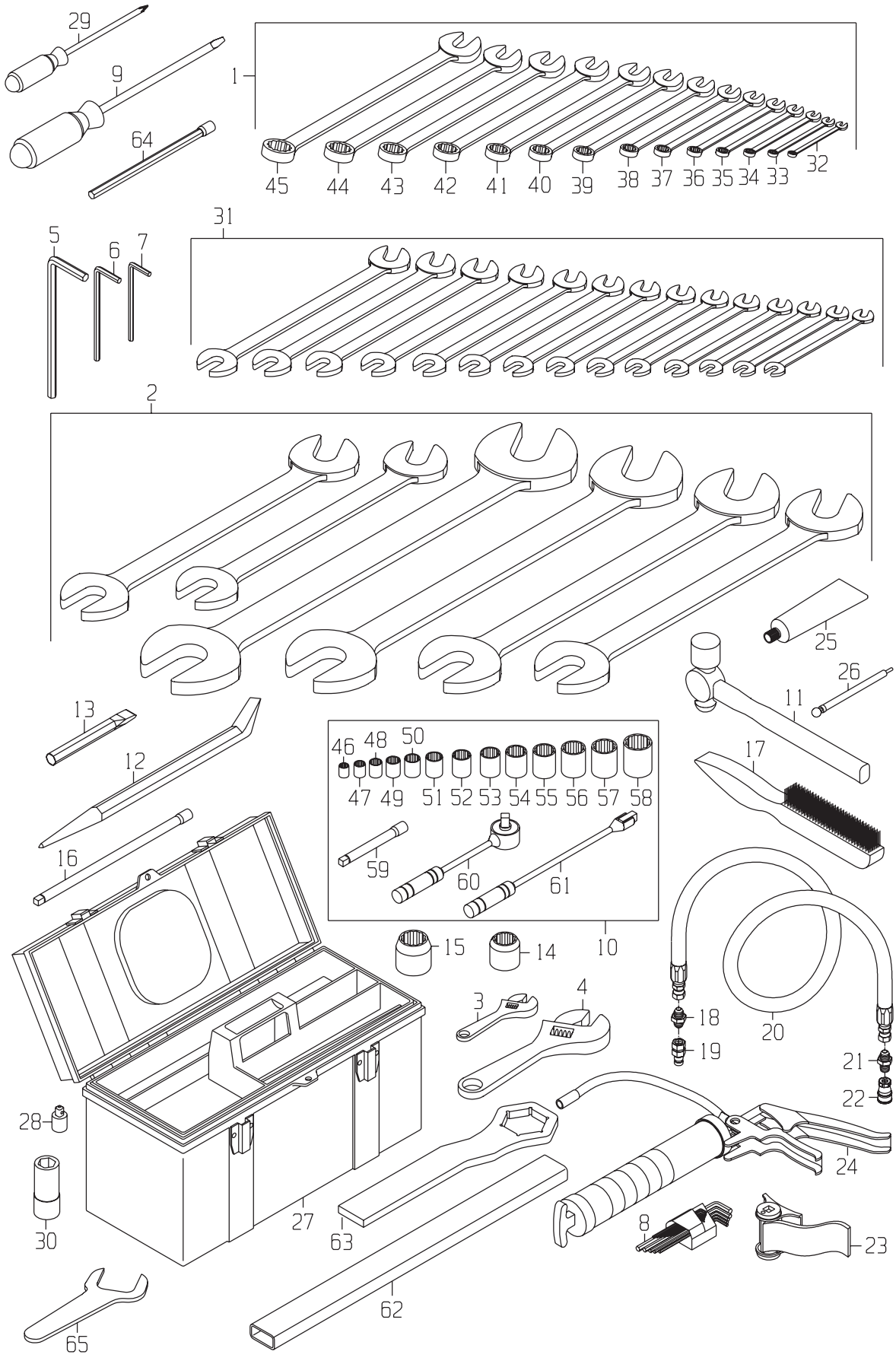
29
9
64
1
45 44 43 42 41 40 39 38 37 36 35 34 33 32
5 6 7
31
2
25
26
11
13
12
17
46 48 50
47 49 51 52 53 54 55 56 57 58
59 60 61
10
16
15 14
3 4
18 19 20 21 22
28
30
27
63
24
8
23
62
65

DRAWING NO. 1191378845

ITEM	QTY	UM	CAMECO P/N	DESCRIPTION	REMARKS	SERIAL NUMBER FROM	SERIAL NUMBER TO
1	1	EA	0840033652	WRENCH SET-COMBINATI	P 02830 B		
2	1	EA	0841346779	WRENCH SET-ANGLE	P 02830 B		
3	1	EA	0840021398	WRENCH-ADJUSTABLE (1	P 02830 B		
4	1	EA	0840021397	WRENCH-ADJUSTABLE (1	P 02830 B		
5	1	EA	0841332644	WRENCH-ALLEN (056" L	P 02830 B		
6	1	EA	0841332643	WRENCH-ALLEN (037" L	P 02830 B		
7	1	EA	0841332642	WRENCH-ALLEN (031" L	P 02830 B		
8	1	EA	0840021409	WRENCH SET-ALLEN (13	P 02830 B		
9	1	EA	0841332646	SCREWDRIVER-SPADE	P 02830 B		
10	1	EA	0841332678	TOOL SET-SOCKET (050	P 02830 B		
11	1	EA	0840021425	HAMMER-BALL PEEN (16	P 02830 B		
12	1	EA	0840021392	PINCH BAR-18"	P 02830 B		
13	1	EA	0841332641	CHISEL-FLAT (062 X 7	P 02830 B		
14	1	EA	0841332647	SOCKET-050 DRV (075"	P 02830 B		
15	1	EA	0841332648	SOCKET-050 DRIVE (09	P 02830 B		
16	1	EA	0840037519	EXTENSION-050 DRIVE	P 02830 B		
17	1	EA	0840021421	BRUSH-STEEL WIRE	P 02830 B		
18	1	EA	0071341800	FITTING	P 02586 B		
19	1	EA	0071307477	FITTING	P 02586 B		
20	1	EA	0881341342	HOSE	P 02586 B		
21	1	EA	0071342245	FITTING	P 02586 B		
22	1	EA	0071307471	FITTING	P 02586 B		
23	1	EA	0840016045	WRENCH-FILTER STRAP	P 02830 B		
24	1	EA	0841340386	GUN-GREASE	P 02830 B		
25	1	EA	0631341478	GREASE-ELECTRICAL	P 02830 B		
26	1	EA	0841344347	GAUGE-TIRE	P 02830 B		
27	1	EA	0841348434	TOOL BOX	P 02830 B		
28	1	EA	0840037525	ADAPTER	P 02830 B		
29	1	EA	0840037526	SCREWDRIVER-PHILLIPS	P 02830 B		
30	1	EA	0841337296	SOCKET-075 DRIVE (09	P 02830 B		
31	1	EA	0841346780	WRENCH SET-ANGLE	P 02830 B		
32	1	EA	0840021454	WRENCH-COMBINATION(3	P S INCLUDED IN 1		
33	1	EA	0840021384	WRENCH-COMBINATION(7	P S INCLUDED IN 1		
34	1	EA	0840021463	WRENCH-COMBINATION(1	P S INCLUDED IN 1		
35	1	EA	0840021383	WRENCH-COMBINATION(9	P S INCLUDED IN 1		
36	1	EA	0840021462	WRENCH-COMBINATION(5	P S INCLUDED IN 1		
37	1	EA	0840021464	WRENCH-COMBINATION(1	P S INCLUDED IN 1		
38	1	EA	0840021382	WRENCH-COMBINATION(3	P S INCLUDED IN 1		
39	1	EA	0840021461	WRENCH-COMBINATION(1	P S INCLUDED IN 1		
40	1	EA	0840021460	WRENCH-COMBINATION(7	P S INCLUDED IN 1		
41	1	EA	0840021459	WRENCH-COMBINATION(1	P S INCLUDED IN 1		
42	1	EA	0840021458	WRENCH-COMBINATION(1	P S INCLUDED IN 1		
43	1	EA	0840021457	WRENCH-COMBINATION(1	P S INCLUDED IN 1		

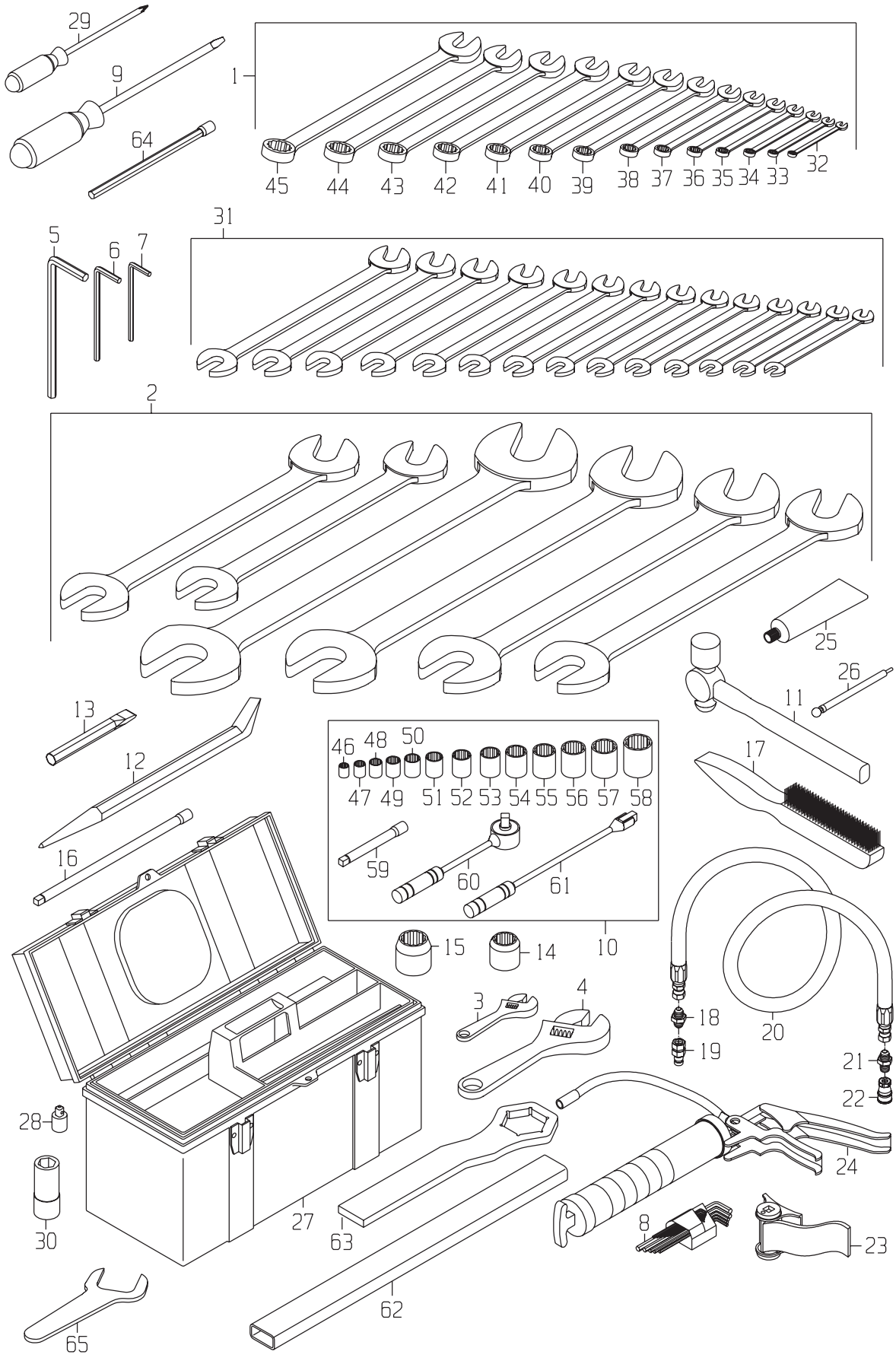
29
9
64
1
45 44 43 42 41 40 39 38 37 36 35 34 33 32
5 6 7
31
2
25
26
11
13
12
17
46 48 50
47 49 51 52 53 54 55 56 57 58
59 60 61
10
16
15 14
3 4
18 19 20 21 22
28
30
27
63
24
8
23
62
65

DRAWING NO. 1191378845

	ITEM	QTY	UM	CAMECO P/N	DESCRIPTION		REMARKS	SERIAL NUMBER FROM	TO
	44	1	EA	0840021456	WRENCH-COMBINATION(1	P	S INCLUDED IN 1		
	45	1	EA	0840021455	WRENCH-COMBINATION(1	P	S INCLUDED IN 1		
	46	1	EA	0840021450	SOCKET-1/2 DRIVE (7/	P	S INCLUDED IN 10		
	47	1	EA	0840021449	SOCKET-1/2 DRIVE (1/	P	S INCLUDED IN 10		
	48	1	EA	0840021417	SOCKET-1/2 DRIVE (9/	P	S INCLUDED IN 10		
	49	1	EA	0840021448	SOCKET-1/2 DRIVE (5/	P	S INCLUDED IN 10		
	50	1	EA	0840021447	SOCKET-1/2 DRIVE (11	P	S INCLUDED IN 10		
	51	1	EA	0840021418	SOCKET-1/2 DRIVE (3/	P	S INCLUDED IN 10		
	52	1	EA	0840021446	SOCKET-1/2 DRIVE (13	P	S INCLUDED IN 10		
	53	1	EA	0840021445	SOCKET-1/2 DRIVE (7/	P	S INCLUDED IN 10		
	54	1	EA	0840021444	SOCKET-1/2 DRIVE (15	P	S INCLUDED IN 10		
	55	1	EA	0840021443	SOCKET-1/2 DRIVE (1"	P	S INCLUDED IN 10		
	56	1	EA	0840021442	SOCKET-1/2 DRIVE (1-	P	S INCLUDED IN 10		
	57	1	EA	0840021441	SOCKET-1/2 DRIVE (1-	P	S INCLUDED IN 10		
	58	1	EA	0841324390	SOCKET-1/2 DRIVE (1-	P	S INCLUDED IN 10		
	59	1	EA	0840021451	EXTENSION	P	S INCLUDED IN 10		
	60	1	EA	0840021452	RATCHET-1/2" DRIVE (	P	S INCLUDED IN 10		
	61	1	EA	0840021453	HANDLE-BREAKER BAR (	P	S INCLUDED IN 10		
	62	1	EA	0290277546	HANDLE-EXTENSION	P 02830	B		
	63	1	EA	0290277275	WRENCH-FLYWHEEL	P 02830	B		
	64	1	EA	0841378734	TOOL-SPECIAL HEX DRI	P 02830	B		
*	65	1	EA	0841381358	WRENCH-OE	P 02830	B	09/08/99	-

* VERIFY MACHINE SERIAL NUMBER BEFORE ORDERING

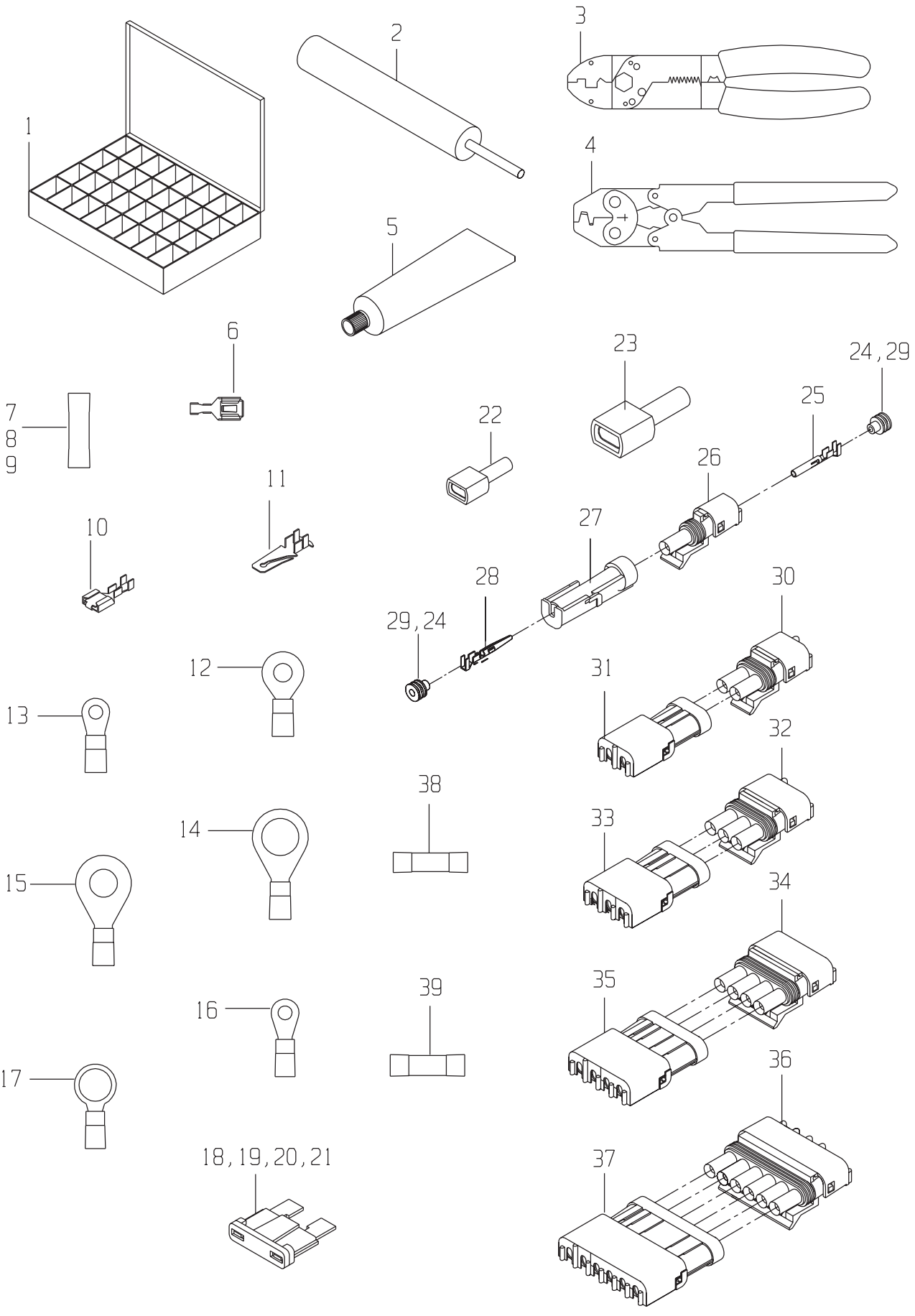
1
2
3
4
5
6
7
8
9
10
11
12
13
14
15
16
17
18, 19, 20, 21
22
23
24, 29
25
26
27
28
29, 24
30
31
32
33
34
35
36
37
38
39

DRAWING NO. 1190321486

ITEM	QTY	UM	CAMECO P/N	DESCRIPTION	REMARKS	SERIAL NUMBER FROM	SERIAL NUMBER TO
1	1	EA	0841344092	BOX-SERVICE KIT	P 02812 B		
2	1	EA	0841339391	TOOL-PIN EXTRACTION	P 02812 B		
3	1	EA	0841339416	TOOL-CRIMPING/STRIPP	P 02812 B		
4	1	EA	0841339415	TOOL-CRIMPING (WEATH	P 02812 B		
5	1	EA	0631341478	GREASE-ELECTRICAL	P 02812 B		
6	25	EA	0361301709	TERMINAL-FEMALE	P 02812 B		
7	12	IN	0361334443	HEAT SHRINK TUBING	P 02812 B		
8	12	IN	0361328296	HEAT SHRINK TUBING	P 02812 B		
9	12	IN	0361336305	HEAT SHRINK TUBING	P 02812 B		
10	25	EA	0361307469	TERMINAL-FEMALE	P 02812 B		
11	10	EA	0360036379	TERMINAL-MALE	P 02812 B		
12	25	EA	0360005235	TERMINAL-RING	P 02812 B		
13	25	EA	0360005234	TERMINAL-RING	P 02812 B		
14	25	EA	0360021236	TERMINAL-RING	P 02812 B		
15	25	EA	0360005236	TERMINAL-RING	P 02812 B		
16	25	EA	0360036362	TERMINAL-RING	P 02812 B		
17	25	EA	0360036361	TERMINAL-RING	P 02812 B		
18	5	EA	0691309730	FUSE-AUTO	P 02812 B		
19	5	EA	0360049077	FUSE-AUTO	P 02812 B		
20	5	EA	0360049078	FUSE-AUTO	P 02812 B		
21	5	EA	0360046862	FUSE-AUTO	P 02812 B		
22	25	EA	0360030480	CONNECTOR-FEMALE	P 02812 B		
23	25	EA	0360030479	CONNECTOR-MALE	P 02812 B		
24	25	EA	0361301741	SEAL-CONTACT¢	P 02812 B		
25	60	EA	0361302882	CONTACT	P 02812 B		
26	5	EA	0361302883	CONNECTOR	P 02812 B		
27	5	EA	0361302884	CONNECTOR	P 02812 B		
28	60	EA	0361301742	CONTACT	P 02812 B		
29	25	EA	0361300319	SEAL-CONTACT	P 02812 B		
30	5	EA	0361302885	CONNECTOR	P 02812 B		
31	5	EA	0361300321	CONNECTOR	P 02812 B		
32	5	EA	0361304709	CONNECTOR	P 02812 B		
33	5	EA	0361301743	CONNECTOR	P 02812 B		
34	3	EA	0361304710	CONNECTOR	P 02812 B		
35	3	EA	0361300322	CONNECTOR	P 02812 B		
36	2	EA	0361307292	CONNECTOR	P 02812 B		
37	2	EA	0361307296	CONNECTOR	P 02812 B		
38	25	EA	0360005232	CONNECTOR	P 02812 B		
39	25	EA	0360005233	CONNECTOR	P 02812 B		

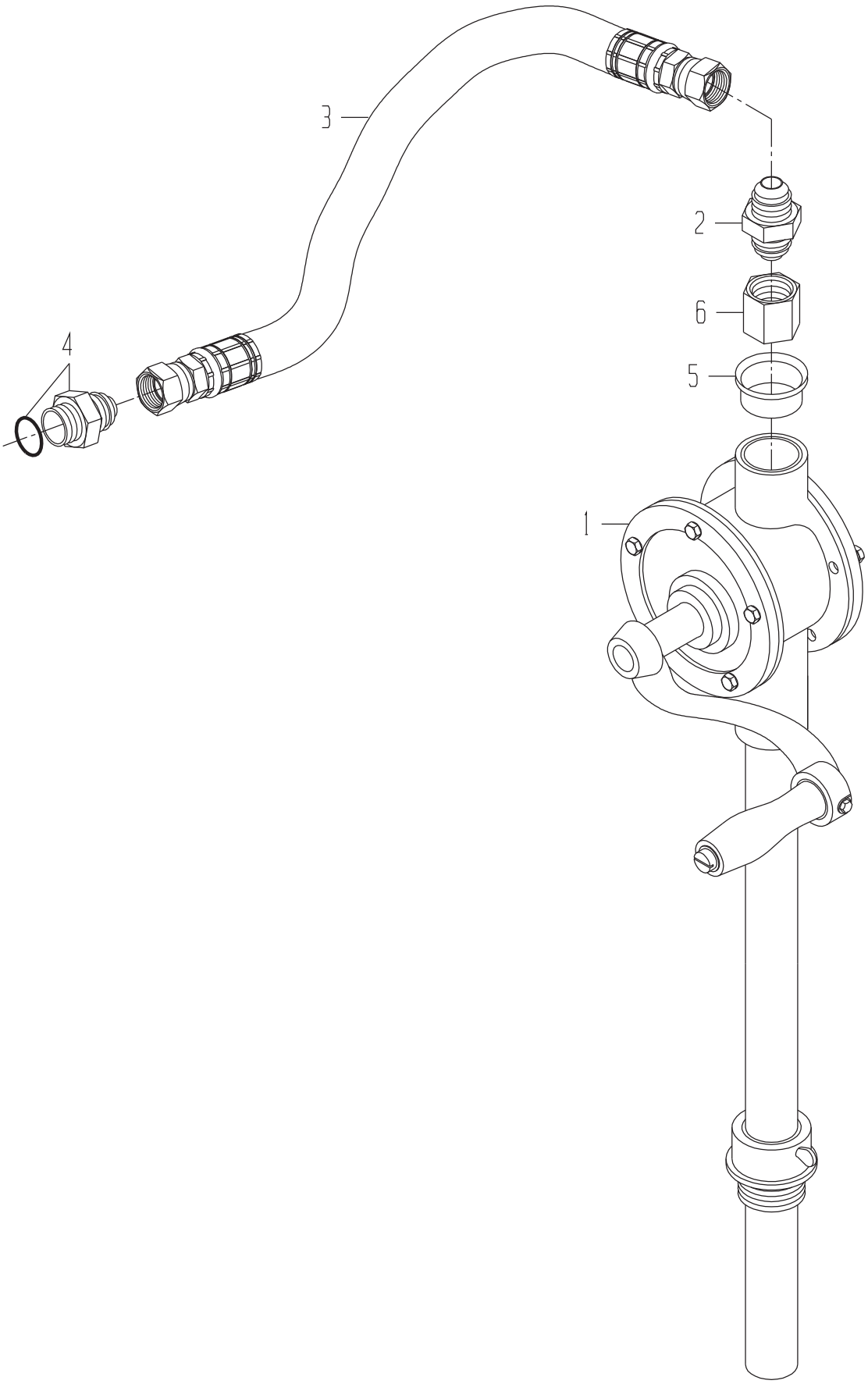
3
2
6
4
5
1

PUMP GP-HAND (ROTARY

DRAWING NO. 1190324299

ITEM	QTY	UM	CAMECO P/N	DESCRIPTION	REMARKS	SERIAL NUMBER FROM	SERIAL NUMBER TO
1	1	EA	0030324832	PUMP-HAND (ROTARY) M	G 02586 B		
2	1	EA	0070028682	FITTING	P 02586 B		
3	1	EA	0881342041	HOSE	P 02586 B		
4	1	EA	0071342216	FITTING	P 02586 B		
5	1	EA	0070030304	FITTING	P 02586 B		
6	1	EA	0070031507	FITTING	P 02586 B		

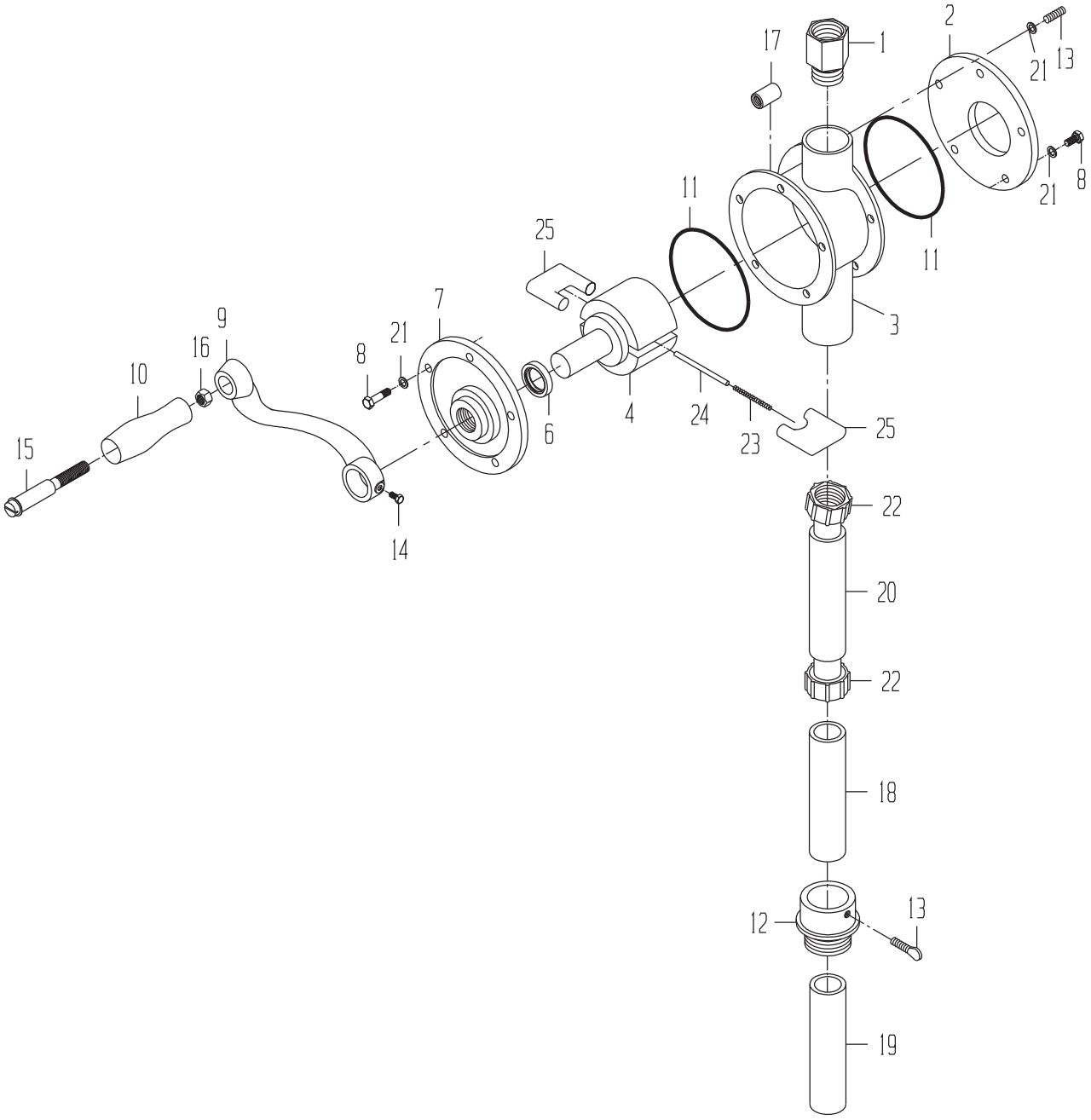
1
2
3
4
6
7
8
9
10
11
12
13
14
15
16
17
18
19
20
21
22
23
24
25

DRAWING NO. 0030324832

ITEM	QTY	UM	CAMECO P/N	DESCRIPTION		REMARKS	SERIAL NUMBER FROM	TO
A	1	EA	2221351679	VANE-KIT	P	S REF		
1	1	EA	0070331399	FITTING-DISCHARGE SP	F 02586	B		
2	1	EA	0561351676	COVER-REAR	P	S REF		
3	1	EA	1971351677	CASING	P	S REF		
4	1	EA	0301351678	ROTOR-ASSY	P	S REF		
6	1	EA	0171351680	SEAL-LIP	P	S REF		
7	1	EA	0561351681	COVER-FRONT	P	S REF		
8	12	EA	0051351682	SCREW-CAP	P	S REF		
9	1	EA	0281351684	ARM-CRANK	P	S REF		
10	1	EA	0281351685	HANDLE	P	S REF		
11	2	EA	0491351686	O-RING	P	S REF		
12	1	EA	0071351687	ADAPTER-BUNG	P	S REF		
13	2	EA	0051351688	SCREW-THUMB	P	S REF		
14	1	EA	0051351689	SCREW-CAP	P	S REF		
15	1	EA	0161351690	HANDLE-SHAFT	P	S REF		
16	1	EA	0051351691	NUT-HEX	P	S REF		
17	6	EA	2221351692	SLEEVE-HEX BRIDGE	P	S REF		
18	1	EA	0031351693	PIPE-BOTTOM TAIL	P	S REF		
19	1	EA	0081351694	TUBE-TOP SUCTION	P	S REF		
20	1	EA	0081351695	TUBE-MIDDLE SUCTION	P	S REF		
21	18	EA	0051351696	WASHER-FLAT	P	S REF		
22	2	EA	0701351697	CONNECTOR-SUCTION PI	P	S REF		
23	1	EA	.....	SPRING	P	S INCLUDED IN A		
24	1	EA	.....	TIE ROD	P	S INCLUDED IN A		
25	2	EA	.....	VANE KIT	P	S INCLUDED IN A		
999	1	NA	.....	REFERENCE-ENGINEERIN	P	S REF		

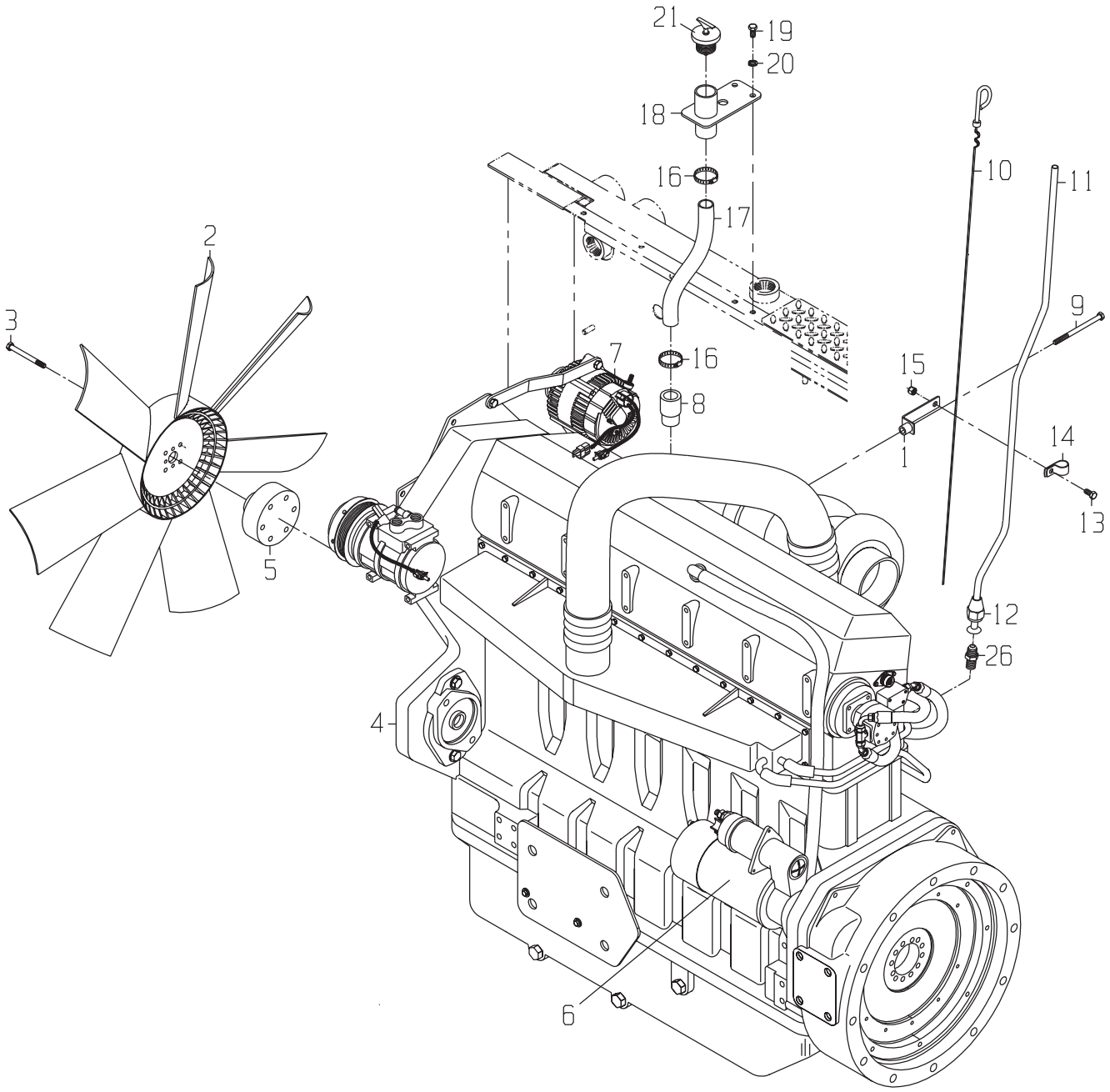
21
19
20
18
16
17
10
11
2
3
9
7
16
15
8
1
14
13
5
12
26
4
6

DRAWING NO. 1191396919

	ITEM	QTY	UM	CAMECO P/N	DESCRIPTION			REMARKS	SERIAL NUMBER FROM	TO
	1	1	EA	0291382107	BRACKET	P	02573	S		
	2	1	EA	0861359191	FAN	P	02582	B		
*	3	6	NA	0051324923	ORDER 19M7811	P	02582	B		-02/03/00
*	3	6	EA	19M7811	BOLT-MHB	P	02582	B	02/04/00	-
	4	1	EA	0821359904	ENGINE	P	02582	B		
	5	1	EA	0291359278	SPACER-FAN HUB	C	02582	B		
	6	1	EA	0361351851	STARTER-12 VOLT	B		S INCLD IN 4		
	7	1	EA	0361351852	ALTERNATOR-12 VOLT(140 AM	B		S INCLD IN 4		
	8	1	EA	0290279756	NECK-REMOTE OIL FILL	C	02582	S		
	9	1	EA	0053001459	BOLT-METRIC HB M	P	02582	S		
	10	1	EA	0831382108	DIPSTICK	P	02582	S		
	11	1	EA	0081382109	TUBE-DIPSTICK	P	02582	S		
	12	1	EA	0070043216	NUT	P	02582	S		
	13	1	EA	0050043612	BOLT-HB	P	02582	S		
	14	1	EA	0510030312	CLAMP-HOSE SUPT	P	02571	S		
	15	1	EA	0050009638	NUT-HX NC	P	02582	S		
	16	2	EA	0511349464	CLAMP-T BOLT	P	02571	B		
	17	1	EA	0081373253	HOSE-RAD	F	02571	B		
	18	1	EA	1190324811	FILLER ASSY-OIL	F	02571	B		
	19	2	EA	0051371289	BOLT-HB	P	02571	B		
	20	2	EA	0050009983	WASHER-LK	P	02571	B		
	21	1	EA	0081352774	PLUG-OIL FILLER	P	02571	B		
	22	1	EA	0193004833	BELT-FAN ALT&AC (PDC	P	02571	S LOW RAD. POS.		
	23	1	EA	0191372311	BELT-FAN	P	02571	S LOW RAD. POS.		
	24	1	EA	0191376350	BELT-FAN (PDC)	P	02571	S HIGH RAD.POS.		
	25	1	EA	0191376352	BELT-FAN	P	02571	S HIGH RAD.POS.		
	26	1	EA	0071382119	CONNECTOR	P	02582	S		

* VERIFY MACHINE SERIAL NUMBER BEFORE ORDERING

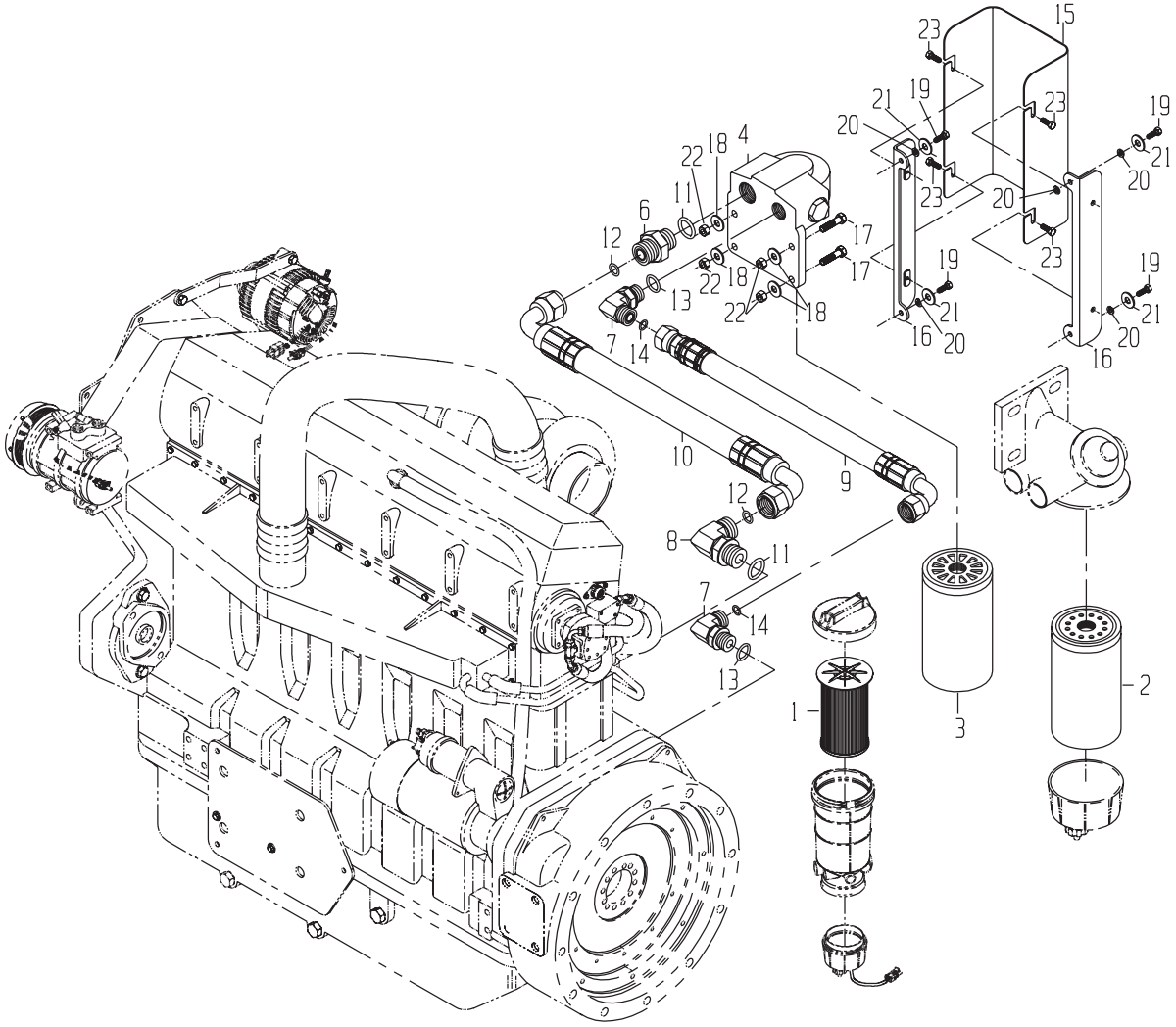
1
2
3
4
6
7
8
9
10
11
12
13
14
15
16
17
18
19
20
21
22
23

DRAWING NO. 1191399540

	ITEM	QTY	UM	CAMECO P/N	DESCRIPTION		REMARKS	SERIAL NUMBER FROM	TO
	1	1	EA	0061399544	FILTER-FUEL JD	P 02582 B			
	2	1	EA	0061364241	FILTER-FUEL PRIMARY	P 02582 B			
	3	1	EA	0061352576	FILTER-ENGINE OIL JD	P 02582 B			
	4	1	EA	0061382121	BASE-REMOTE OIL FILT	P 02582 S			
	6	1	EA	0070042364	FITTING	P 02582 S			
	7	2	EA	0070042374	FITTING	P 02582 S			
	8	1	EA	0070042378	FITTING	P 02582 S			
	9	1	EA	0881382160	HOSE	P 02582 S			
	10	1	EA	0881382171	HOSE,HYDRAULIC OIL J	P 02582 S			
*	11	2	EA	U13639	O-RING-B	P 02582 S		05/14/99	-
*	12	2	EA	T78612	O-RING	P 02582 S		10/28/99	-
*	13	2	EA	R29936	O-RING-B	P 02582 S		09/28/99	-
*	14	2	EA	T76938	O-RING	P 02582 S		07/09/99	-
	15	1	EA	CB01394276	COVER-OIL FILTER	C 02571 B			
	16	2	EA	1191394281	MOUNT ASSY-OIL FILTE	F 02571 B			
	17	4	EA	0050014834	BOLT-HB	P 02582 B			
	18	4	EA	24H1211	WASHER - FLAT	P 02582 B			
	19	4	EA	0050043612	BOLT-HB	P 02582 B			
	20	4	EA	0050009983	WASHER-LK	P 02582 B			
	21	4	EA	0050009984	WASHER-HD	P 02582 B			
	22	4	EA	0050010041	NUT-LK NC	P 02582 B			
	23	4	EA	0051349352	BOLT-FB	P 02582 B			

* VERIFY MACHINE SERIAL NUMBER BEFORE ORDERING

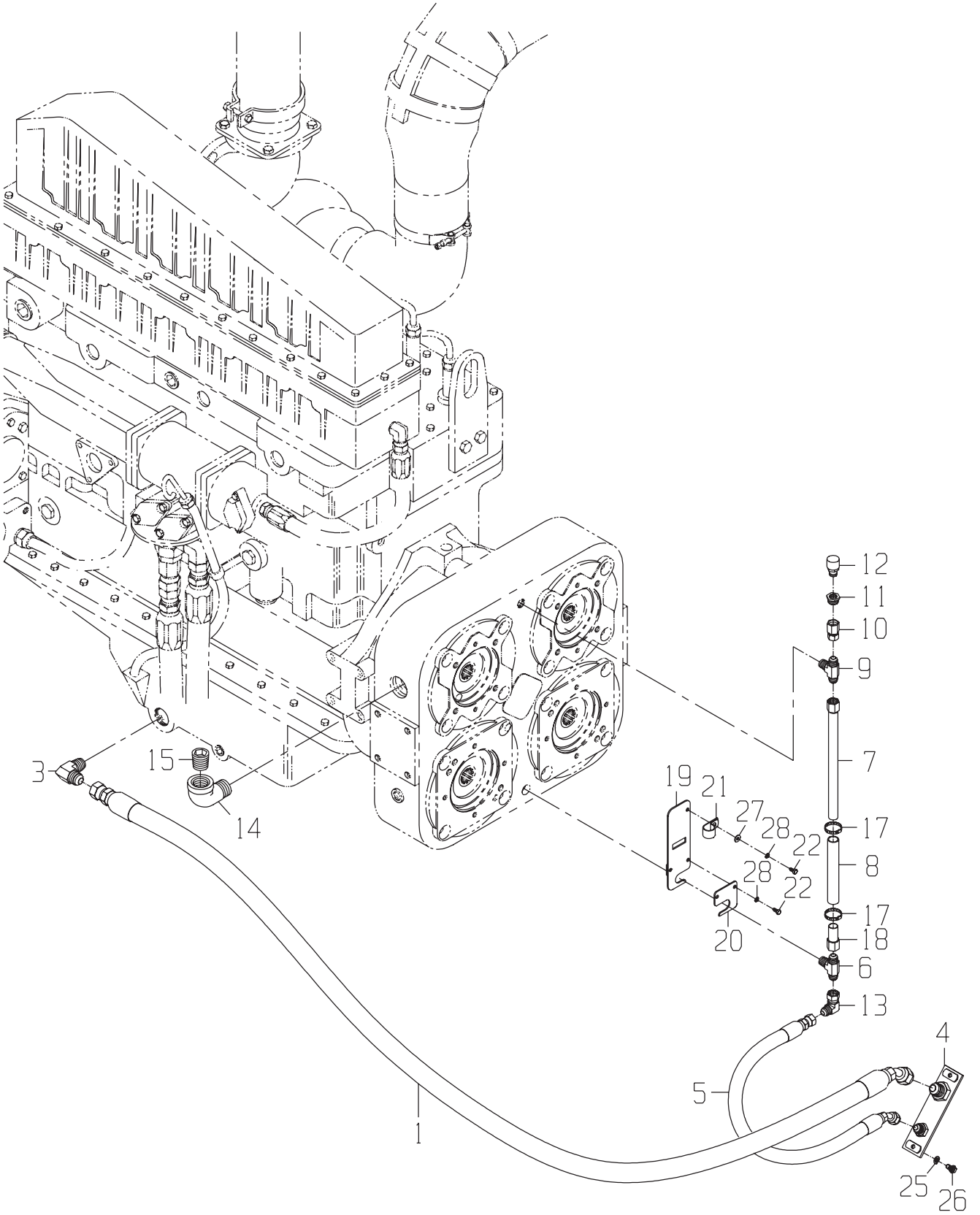
12
11
10
9
7
17
8
17
18
6
13
4
5
1
3
15
14
19
21
27
28
22
28
22
20
25
26

DRAWING NO. 1191353058

ITEM	QTY	UM	CAMECO P/N	DESCRIPTION	REMARKS	SERIAL NUMBER FROM	SERIAL NUMBER TO
1	1	EA	0881341340	HOSE	P 02582 B		
3	1	EA	0071341081	FITTING (DAYCO ONLY)	P 02582 B		
4	1	EA	1190319317	MOUNT ASSY-OIL DRAIN	F 02582 B		
5	1	EA	0881341339	HOSE	P 02582 B		
6	1	EA	0071344321	TEE*	P 02582 B		
7	1	EA	0080312570	TUBING ASSY-FOUR PUM	F 02582 B		
8	1	EA	0080284428	GAUGE-SIGHT (TEFLON)	F 02582 B		
9	1	EA	0071344321	TEE*	P 02582 B		
10	1	EA	0071341755	FITTING	P 02582 B		
11	1	EA	0070044167	FITTING	P 02582 B		
12	1	EA	0390032277	BREATHER	P 02582 B		
13	1	EA	0071341101	FITTING (DAYCO ONLY)	P 02582 B		
14	1	EA	0090006735	FITTING	P 02582 B		
15	1	EA	0090043609	PLUG-PIPE	P 02582 B		
17	2	EA	0510035835	CLAMP-WORM	P 02582 B		
18	1	EA	0080290944	TUBING ASSY	F 02582 B		
19	1	EA	1190319385	GAUGE ASSY-OIL (PUMP	F 02582 B		
20	1	EA	0290259289	SHEET-OIL GAUGE BOTT	C 02582 B		
21	1	EA	0510038331	CLAMP-HOSE SUPT	P 02582 B		
22	3	EA	0050014235	BOLT-HB	P 02582 B		
25	2	EA	0050009983	WASHER-LK	P 02574 B		
26	2	EA	0050043612	BOLT-HB	P 02574 B		
27	1	EA	0050009939	WASHER-FL	P 02582 B		
28	3	EA	0050009938	WASHER-LK	P 02582 B		

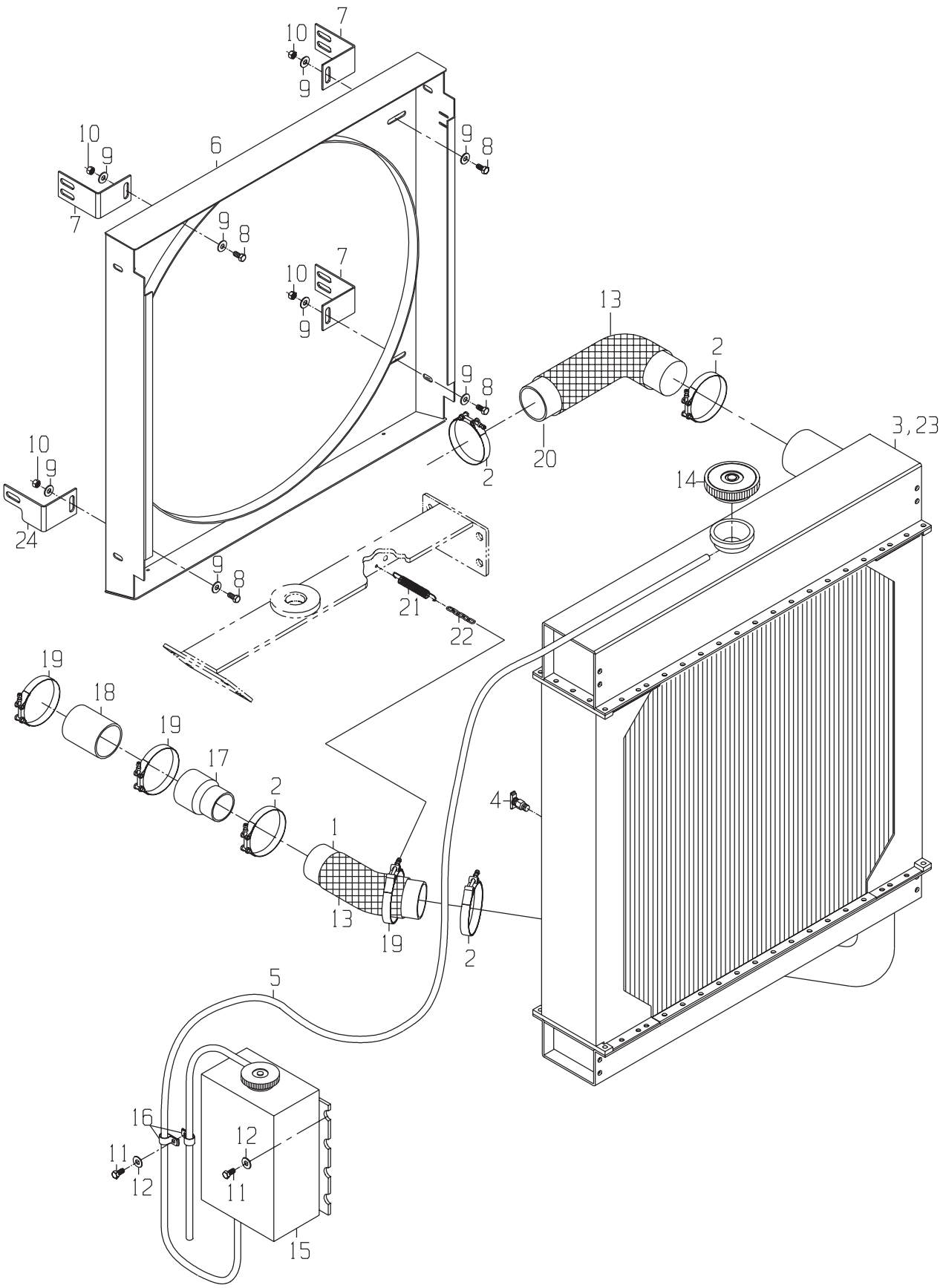
7
10
9
6
8
24
2
20
13
3,23
14
21
22
19
18
17
1
4
5
16
12
11
15

DRAWING NO. 1191375524

	ITEM	QTY	UM	CAMECO P/N	DESCRIPTION		REMARKS	SERIAL NUMBER FROM	SERIAL NUMBER TO
	1	1	EA	0083005368	HOSE	F 02572 B			
	2	4	EA	0511332282	CLAMP-T BOLT	P 02572 B			
	3	1	EA	0353000172	RADIATOR	P 02572 B			
	4	1	EA	0090005452	FITTING-PETCOCK	P 02572 B			
	5	1	EA	0880329621	HOSE-OVERFLOW	F 02572 B			
	6	1	EA	1191375520	SHROUD ASSY-RADIATOR	F 02575 B			
	7	3	EA	0291360017	BRACKET-RAD SHROUD	C 02571 B			
	8	4	EA	0050043612	BOLT-HB	P 02572 B			
	9	8	EA	0050009984	WASHER-HD	P 02572 B			
	10	4	EA	0050010399	NUT-LK NC	P 02572 B			
	11	3	EA	0050017929	BOLT-HB	P 02572 B			
*	12	3	EA	0050009957	ORDER 24H1122	P 02572 B			-05/13/99
*	12	3	EA	24H1122	WASHER	P 02572 B		05/14/99	-
	13	2	EA	0560330108	HOSE COVER	F 02572 B			
	14	1	EA	0351351294	CAP-RADIATOR	P 02572 S			
	15	1	EA	0571328392	TANK-RADIATOR (OVERF	P 02572 B			
	16	2	EA	0510030312	CLAMP-HOSE SUPT	P 02572 B			
	17	1	EA	0291352707	ADAPTER-WATER PUMP I	P 02572 B			
	18	1	EA	0881363469	HOSE	P 02572 B			
	19	3	EA	0511320192	CLAMP-T BOLT	P 02572 B			
	20	1	EA	0081401020	HOSE	F 02572 B			
	21	1	EA	0320005283	SPRING	P 02572 B			
	22	1	EA	0211365544	CHAIN BK-LINK	F 02572 B			
	23	2	EA	0351374274	KIT-RADIATOR GASKET	G 02572 S			
	24	1	EA	CB01402070	BRACKET-RAD SHROUD B	C 02572 B			

* VERIFY MACHINE SERIAL NUMBER BEFORE ORDERING

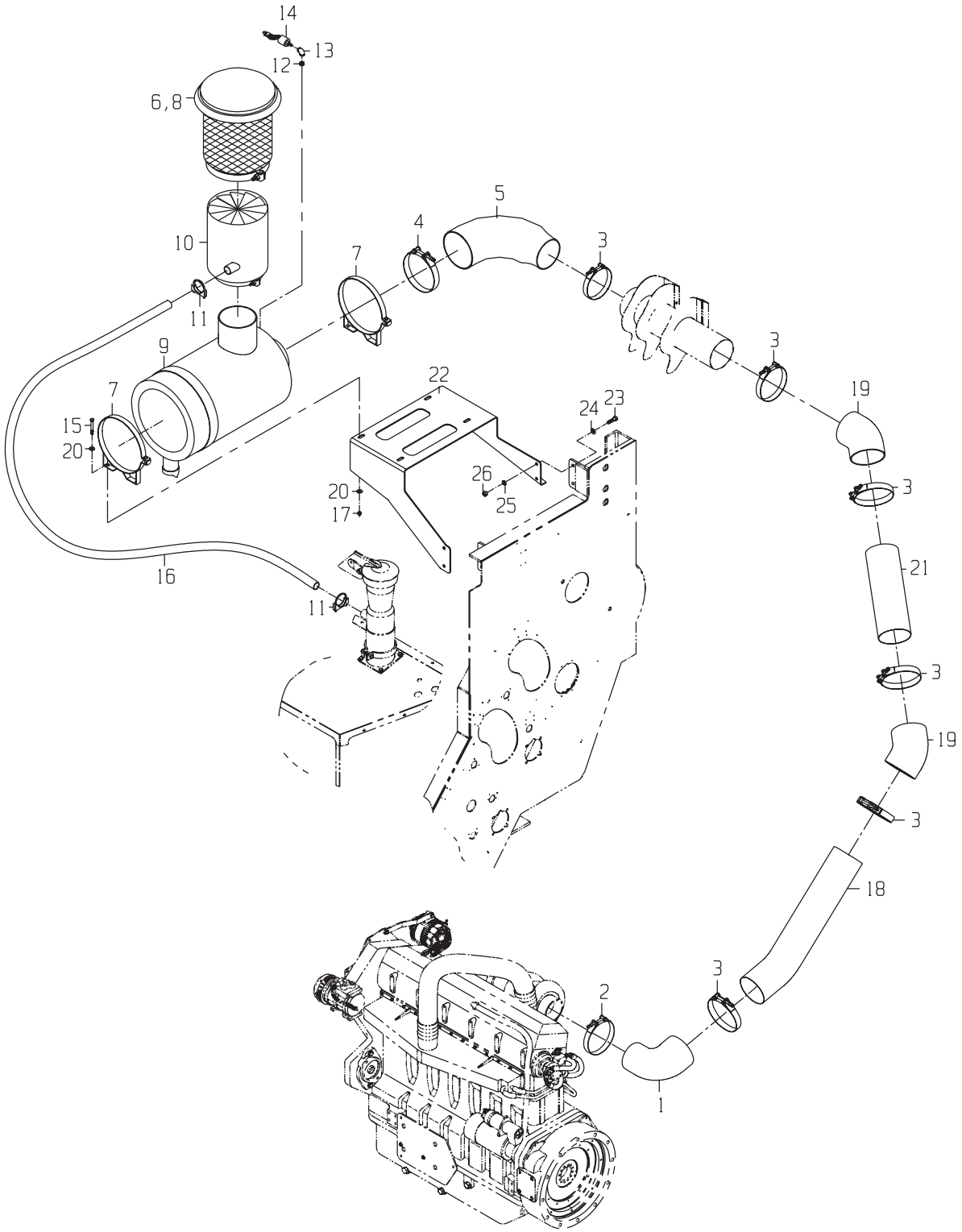

CAMECO INDUSTRIES, INC.

ENGINE GP-AIR CLEANER

DRAWING NO. 1191401784

ITEM	QTY	UM	CAMECO P/N	DESCRIPTION	REMARKS	SERIAL NUMBER FROM	SERIAL NUMBER TO
1	1	EA	0061351939	ELBOW	P 02573	B	
2	1	EA	0511327706	CLAMP-T BOLT	P 02573	B	
3	6	EA	0511322451	CLAMP-T BOLT	P 02573	B	
4	1	EA	0511322452	CLAMP-T BOLT	P 02573	B	
5	1	EA	0061322140	ELBOW	P 02573	B	
6	1	EA	0061324770	CAP-PRECLEANER SCREE	P 02573	B	
7	2	EA	0061322078	BAND-MOUNTING	P 02573	B	
8	1	EA	0061324768	SCREEN-REPLACEMENT (	P	S	
9	1	EA	0061348754	FILTER GP-AIR CLEANER ENG	B 02573	B	
10	1	EA	0061324769	PRECLEANER	P 02573	B	
11	2	EA	0551328196	CLAMP-MUFFLER	P 02573	B	
12	1	EA	0090005329	FITTING	P 02573	B	
13	1	EA	0090009568	FITTING	P 02573	B	
14	1	EA	0361309668	SENSOR-AIR CLEANER	P 02573	B	
15	4	EA	0050017122	BOLT-HB	P 02573	B	
16	75	IN	0553001458	CONNECTOR-FLEXIBLE S	P 02573	B	
17	4	EA	0050010399	NUT-LK NC	P 02573	B	
18	1	EA	0551376007	TUBE-AIR CLEANER JD	P 02573	B	
19	2	EA	0070038420	ADAPTER-RUBBER	P 02573	B	
20	8	EA	0050009984	WASHER-HD	P 02573	B	
21	1	EA	0291377476	TUBE-AC INTAKE	C 02573	B	
22	1	EA	CB01400943	PLATE-AIR CLEANER BR	C 02573	B	
23	4	EA	0050015570	BOLT-HB	P 02573	B	
24	4	EA	0050047771	WASHER-FL	P 02573	B	
25	4	EA	0050010042	WASHER-LK	P 02573	B	
26	4	EA	0620005665	NUT-HX NC	P 02573	B	

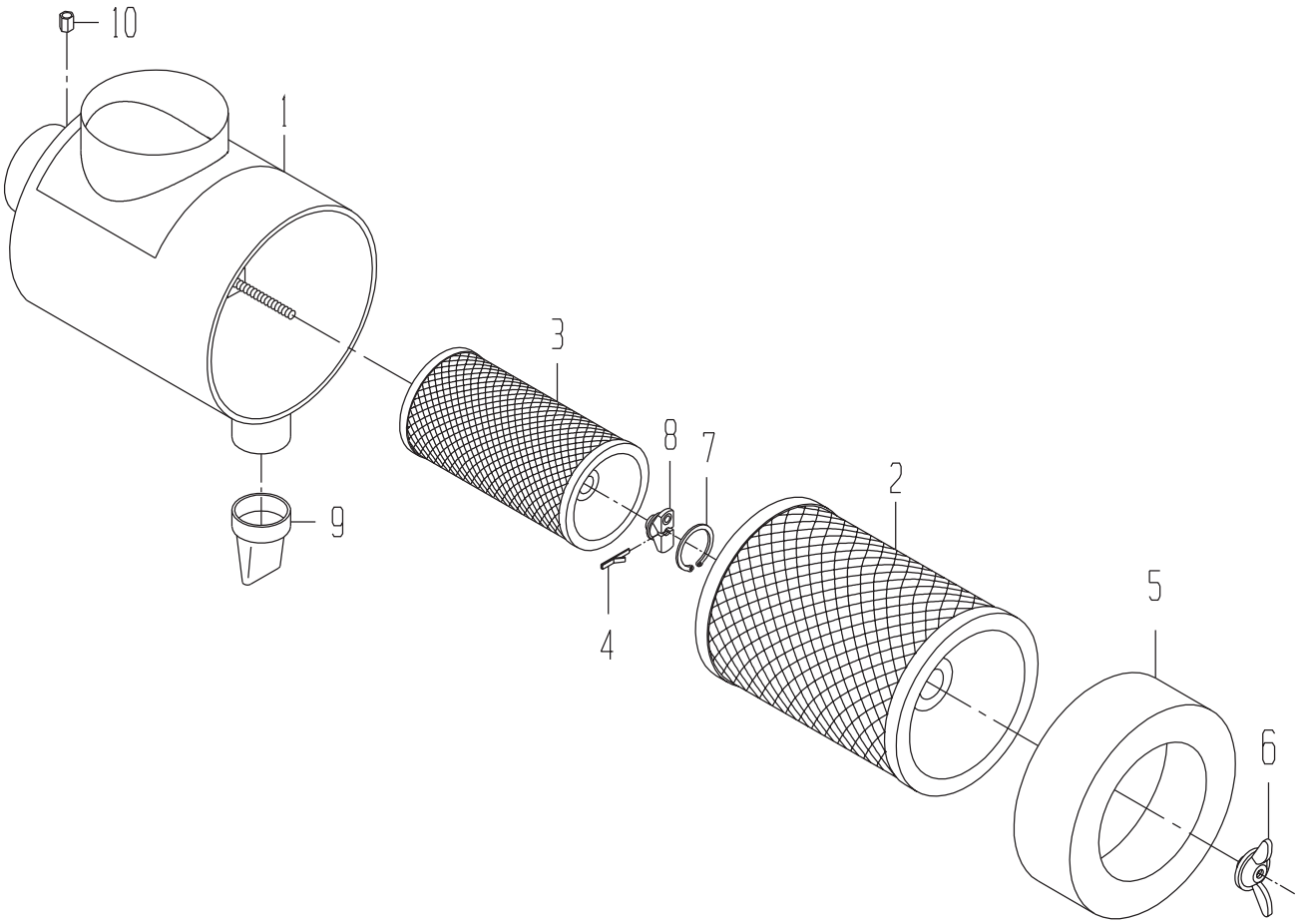
10
1
3
8
7
2
9
4
5
6

FILTER-AIR CLEANER-ENGINE

DRAWING NO. 0061348754

ITEM	QTY	UM	CAMECO P/N	DESCRIPTION	REMARKS	SERIAL NUMBER FROM	SERIAL NUMBER TO
1	1	EA	2221352453	BODY-ASSY	P S		
2	1	EA	0061352455	ELEMENT-ASSY	P S		
3	1	EA	0061352456	ELEMENT-ASSY	P S		
4	1	EA	0131352457	PIN	P S		
5	1	EA	0501354486	GASKET-PRIMARY ELEME	P S		
6	1	EA	0051352458	NUT	P S		
7	1	EA	0931352459	CLIP	P S		
8	1	EA	0050037065	INDICATOR-WING NUT	P S		
9	1	EA	0021352460	VALVE	P S		
10	1	EA	0071352461	FITTING	P S		

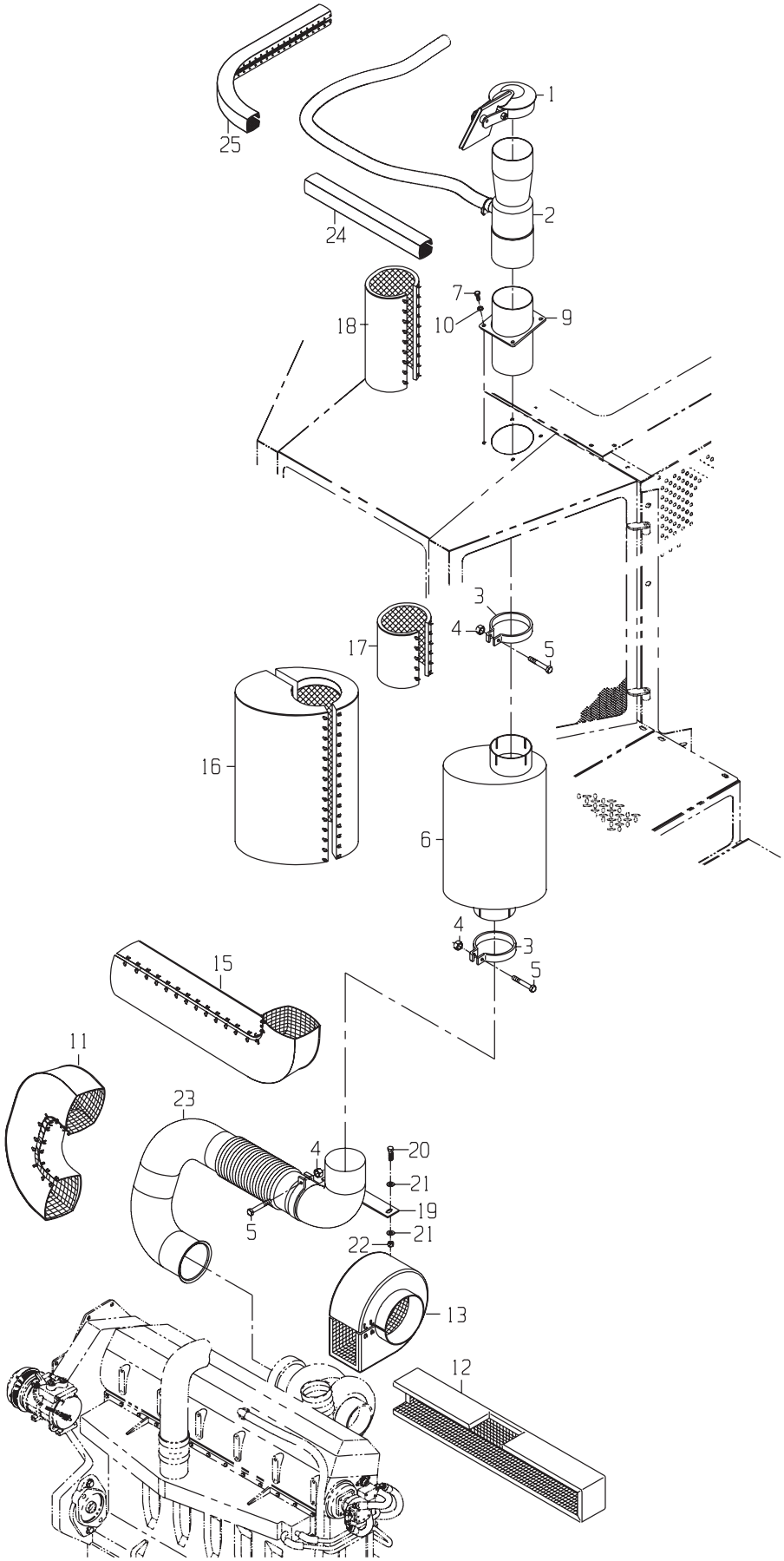
25
1
2
24
7
10
9
18
3
4
5
17
16
6
4
3
5
15
11
23
4
20
21
19
21
5
22
13
12

DRAWING NO. 1191401783

	ITEM	QTY	UM	CAMECO P/N	DESCRIPTION		REMARKS	SERIAL NUMBER FROM	TO
	1	1	EA	0550027088	CAP-RAIN	P 02584 B			
	2	1	EA	0061322077	ASPIRATOR	P 02584 B			
	3	2	EA	0510015936	CLAMP-MUFFLER	P 02572 B			
	4	3	EA	0050009638	NUT-HX NC	P 02572 B			
	5	3	EA	0050009966	BOLT-HB	P 02572 B			
	6	1	EA	0551346685	MUFFLER	P 02572 B			
	7	4	EA	0050043612	BOLT-HB	P 02584 B			
	9	1	EA	1193000910	ADAPTER-EXHAUST	F 02584 B			
	10	4	EA	0050009983	WASHER-LK	P 02584 B			
	11	1	EA	0761352293	COVER-EXHAUST	P 02571 B			
	12	1	EA	0761352782	COVER-EXHAUST MANIFO	P 02584 B			
	13	1	EA	0761352294	COVER-TURBO	P 02584 B			
	15	1	EA	0761373226	COVER-EXPANSION/90	P 02571 B			
	16	1	EA	0761373227	COVER-MUFFLER	P 02572 B			
	17	1	EA	0761373228	COVER-TAILPIPE	P 02572 B			
	18	1	EA	0761402077	COVER-OUTSIDE TAILPI	P 02574 B			
	19	1	EA	1191373306	EXHAUST HANGER-ASSY	F 02572 B			
*	20	2	EA	0051371311	BOLT-HB	P 02572 B		05/11/99	-
	21	4	EA	0050010008	WASHER-FL	P 02572 B			
	22	2	EA	0050010006	NUT-LK NC	P 02572 B			
	23	1	EA	0551399075		P 02572 B			
	24	1	EA	0761402600	COVER	P 02574 B			
	25	1	EA	0761402601	COVER	P 02574 B			

* VERIFY MACHINE SERIAL NUMBER BEFORE ORDERING

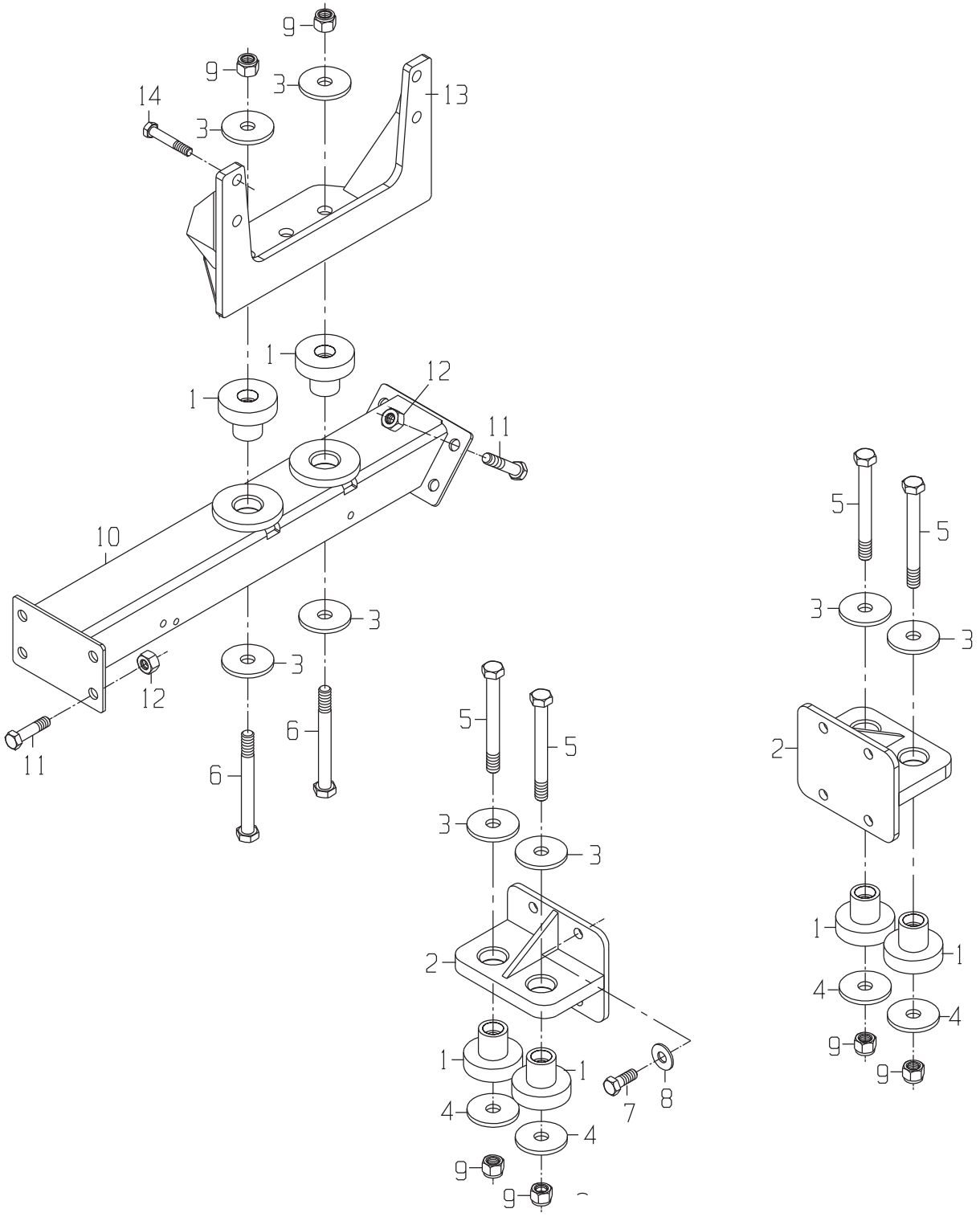

CAMECO INDUSTRIES, INC.

ENGINE GP-MOUNTING

DRAWING NO. 1191396916

	ITEM	QTY	UM	CAMECO P/N	DESCRIPTION	REMARKS	SERIAL NUMBER FROM	SERIAL NUMBER TO
	1	6	EA	0290042754	MOUNT-RUBBER	P 02571 B		
	2	2	EA	1241356464	MOUNT ASSY-PUMP DRIV	F 02582 B		
	3	4	EA	0051340784	WASHER-FL	P 02571 B		
*	4	2	EA	24M7242	WASHER	P 02571 B	07/09/99	-
	5	4	EA	0050019560	BOLT-HB	P 02571 B		
	6	2	EA	0050018277	BOLT-HB	P 02571 B		
	7	8	EA	0050023648	BOLT-HB	P 02571 B		
	8	8	EA	0050047772	WASHER-HD	P 02571 B		
*	9	6	EA	T25879	NUT-LK NC	P 02571 B	05/14/99	-
	10	1	EA	1191396545	MOUNT ASSY-ENGINE	F S		
	11	8	EA	0050010579	BOLT-HB	P S		
	12	8	EA	0050010102	NUT-LK NC	P S		
	13	1	EA	1191394347	MOUNT ASSY-ENGINE	F 02582 B		
*	14	4	EA	19M7489	BOLT	P 02582 S	11/16/99	-

* VERIFY MACHINE SERIAL NUMBER BEFORE ORDERING

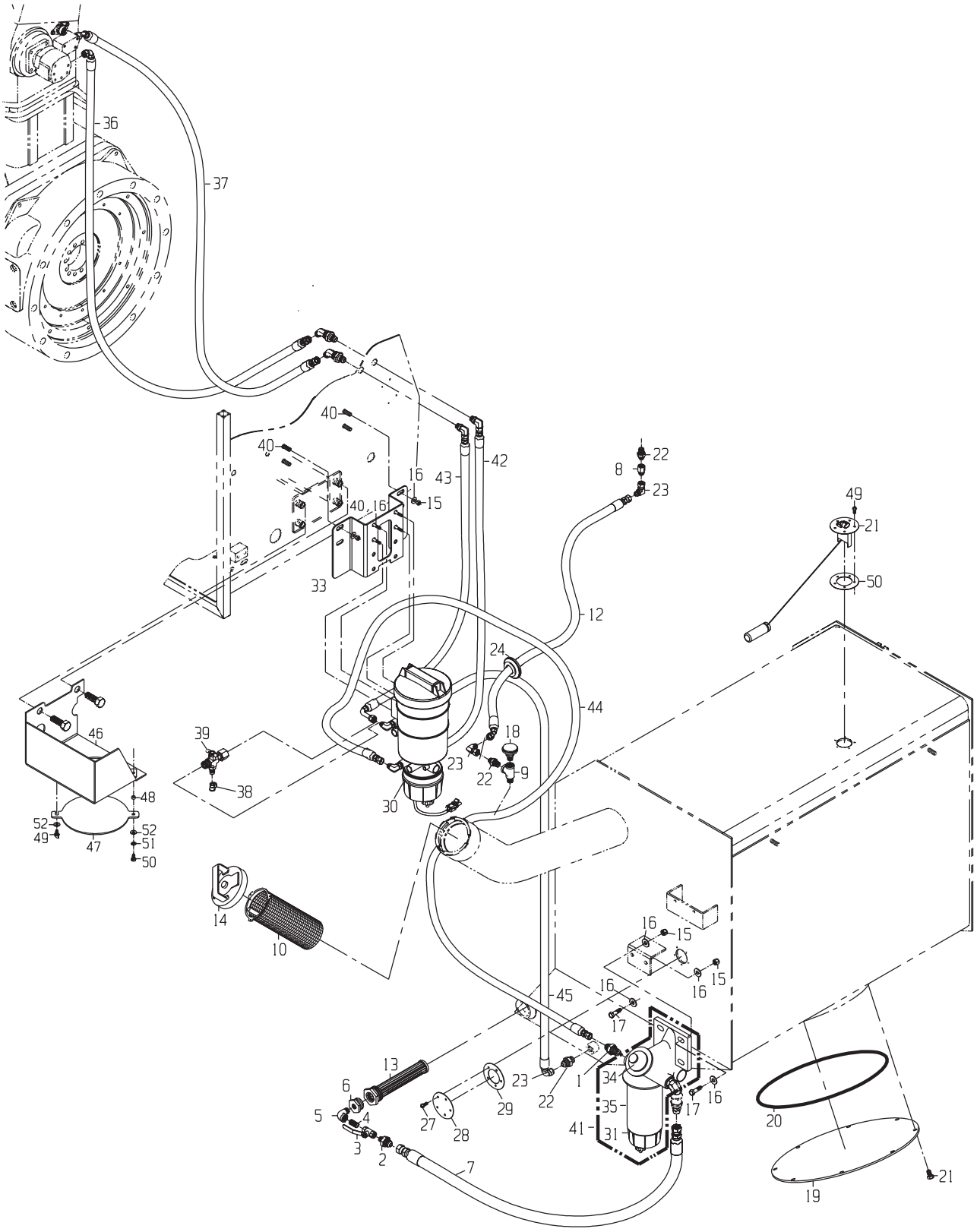
36
37
40
40
16
43
42
22
8
23
15
40, 16
33
49
21
50
12
24
44
46
39
18
23
22
9
38
30
48
52
49
47
52
51
50
14
10
16
15
16
15
45
16
17
13
6
5
4
3
2
7
27
28
29
23
22
1
34
35
41
31
17
16
20
19
21

FILTER GP-FUEL CONDITIONER

DRAWING NO. 1191396920

	ITEM	QTY	UM	CAMECO P/N	DESCRIPTION			REMARKS	SERIAL NUMBER FROM	TO
	1	1	EA	0071350052	FITTING	P	02583	B		
	2	1	EA	0070005674	FITTING	P	02572	B		
	3	1	EA	0021343423	VALVE-BALL	P	02572	B		
	4	1	EA	0090005313	FITTING	P	02572	B		
	5	1	EA	0090034501	FITTING	P	02572	B		
	6	1	EA	0110009586	FITTING	P	02572	B		
*	7	1	EA	0881402185	HOSE	P	02572	B	05/15/99	-
	8	1	EA	0071336166	FITTING	F	02582	B		
	9	1	EA	0071335475	TEE	P	02572	B		
	10	1	EA	0060033961	STRAINER-TANK (FUEL)	P	02571	B		
*	11	1	EA	0361360315	SENDER ASSY-FUEL	F	02571	B	0000100000523	-
	12	1	EA	0881365078	HOSE	P	02572	B		
	13	1	EA	0060022978	STRAINER-SUCTION (FU	P	02571	B		
	14	1	EA	0560033960	CAP-VENTED	P	02571	B		
	15	9	EA	0050010399	NUT-LK NC	P	02572	B		
	16	12	EA	0050009984	WASHER-HD	P	02572	B		
	17	2	EA	0050017062	BOLT-HB	P	02572	B		
	18	1	EA	0390032277	BREATHER	P	02571	B		
	19	1	EA	0290271963	SHEET-COVER HYD TANK	C		S REF		
	20	1	EA	0491346063	O-RING	P		S REF		
	21	8	EA	0050042867	BOLT-FB	P		S REF		
	22	2	EA	0071344319	FITTING	P	02582	B		
	23	2	EA	0071341100	FITTING (DAYCO ONLY)	P	02582	B		
	24	1	EA	0171324721	GROMMET-RUBBER	P	02572	B		
	25	1	EA	0600036373	HARDWARE KIT	P		S INCLUDED IN 21		
	26	1	EA	0501328550	GASKET-FUEL SENDER	P		S INCLUDED IN 21		
	27	1	EA	0600036373	HARDWARE KIT	P	02571	B		
	28	1	EA	0291359129	COVER-FUEL SENDER	C	02571	B		
	29	1	EA	0600036374	GASKET	P	02571	B		
	30	1	EA	0061399543	FILTER-FUEL FINAL	P	02571	B		
	31	1	EA	0061400415	BOWL FUEL FILTER	P	02571	S INCLUDED IN41		
	33	1	EA	CB01401771	PLATE-FUEL MOUNT	C	02571	B		
*	34	1	EA	0061400417	HEAD ASSY FILTER	P	02571	B		-02/03/00
*	34	1	EA	0061400417	HEAD ASSY FILTER	P	02571	S INCLUDED IN41	02/04/00	-
	35	1	EA	0061364241	FILTER-FUEL PRIMARY	P	02571	S INCLUDED IN41		
	36	1	EA	0881401497	HOSE	P	02571	B		
	37	1	EA	0881401685	HOSE	P	02571	B		
	38	1	EA	0071307479	FITTING	P	02571	B		
	39	1	EA	0021358097	VALVE	P	02571	B		
	40	8	EA	0050017122	BOLT-HB	P	02571	B		
	41	1	EA	0061399555	FILTER-PRIMARY	P	02571	B		
	42	1	EA	0881402177	HOSE	P	02571	B		
	43	1	EA	0881402176	HOSE	P	02571	B		

* VERIFY MACHINE SERIAL NUMBER BEFORE ORDERING

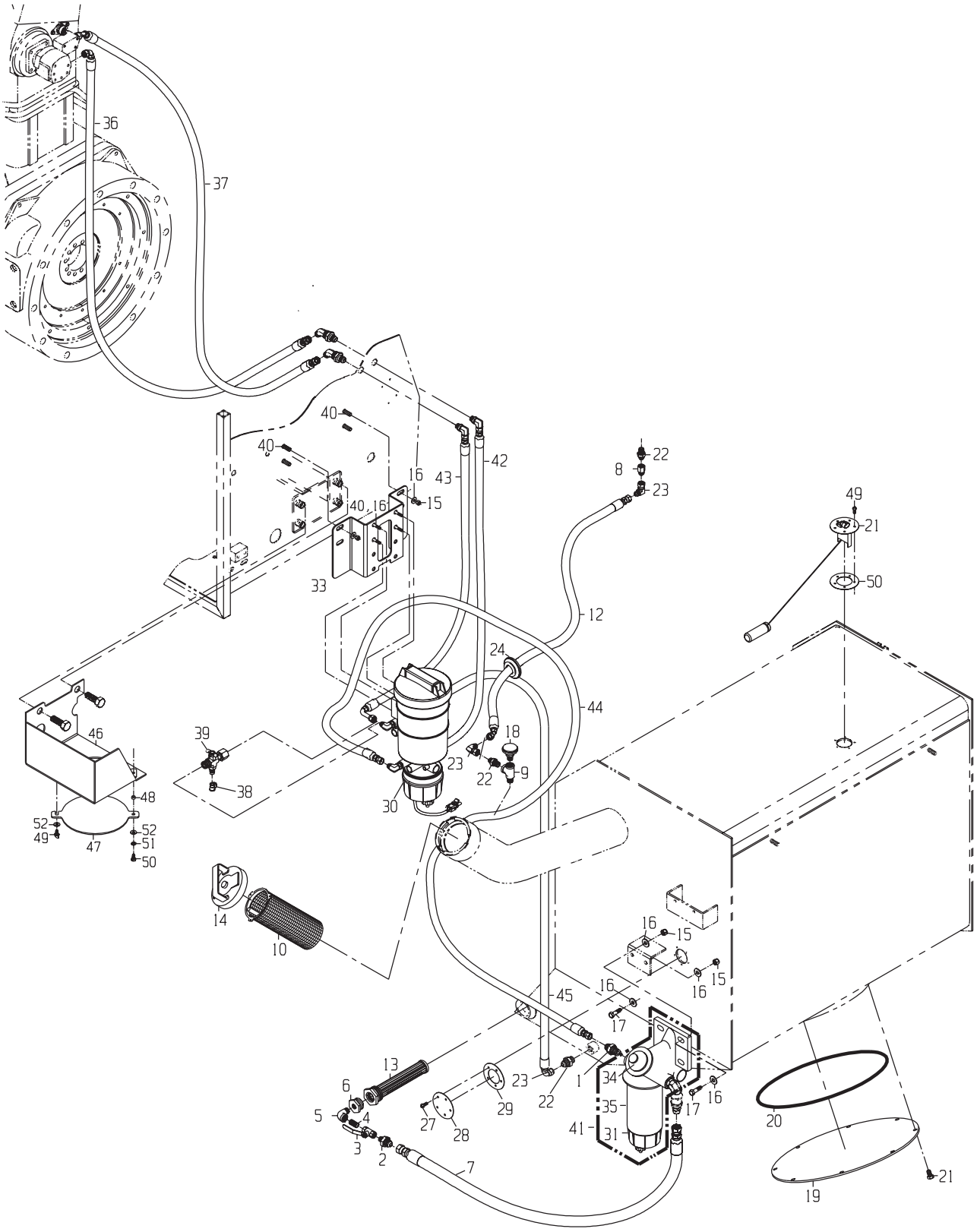
36
37
40
40
16
43
42
22
8
23
15
40, 16
33
49
21
50
12
24
44
46
39
18
23
22
9
38
30
48
52
49
47
52
51
50
14
10
16
15
16
15
45
16
17
13
6
5
4
3
2
7
27
28
29
23
22
1
34
35
41
31
17
16
20
19
21

DRAWING NO. 1191396920

ITEM	QTY	UM	CAMECO P/N	DESCRIPTION	REMARKS	SERIAL NUMBER FROM	SERIAL NUMBER TO
44	1	EA	0881402184	HOSE	P 02571 B		
45	1	EA	0881402183	HOSE	P 02571 B		
46	1	EA	1191402940	FILTER SHIELD-ASSY	F 02571 B		
47	1	EA	CB01402296	SHEET-FILTER SHEILD	C 02571 B		
48	1	IN	0111402398	TUBE-FILTER COVER BU	C 02571 B		
49	1	EA	7551346958	SCREW-THUMB	P 02571 B		
50	1	EA	0050009742	BOLT-HB	P 02571 B		
51	1	EA	0051369468	WASHER-LK	P 02571 B		
52	2	EA	0050040107	WASHER-FL	P 02571 B		

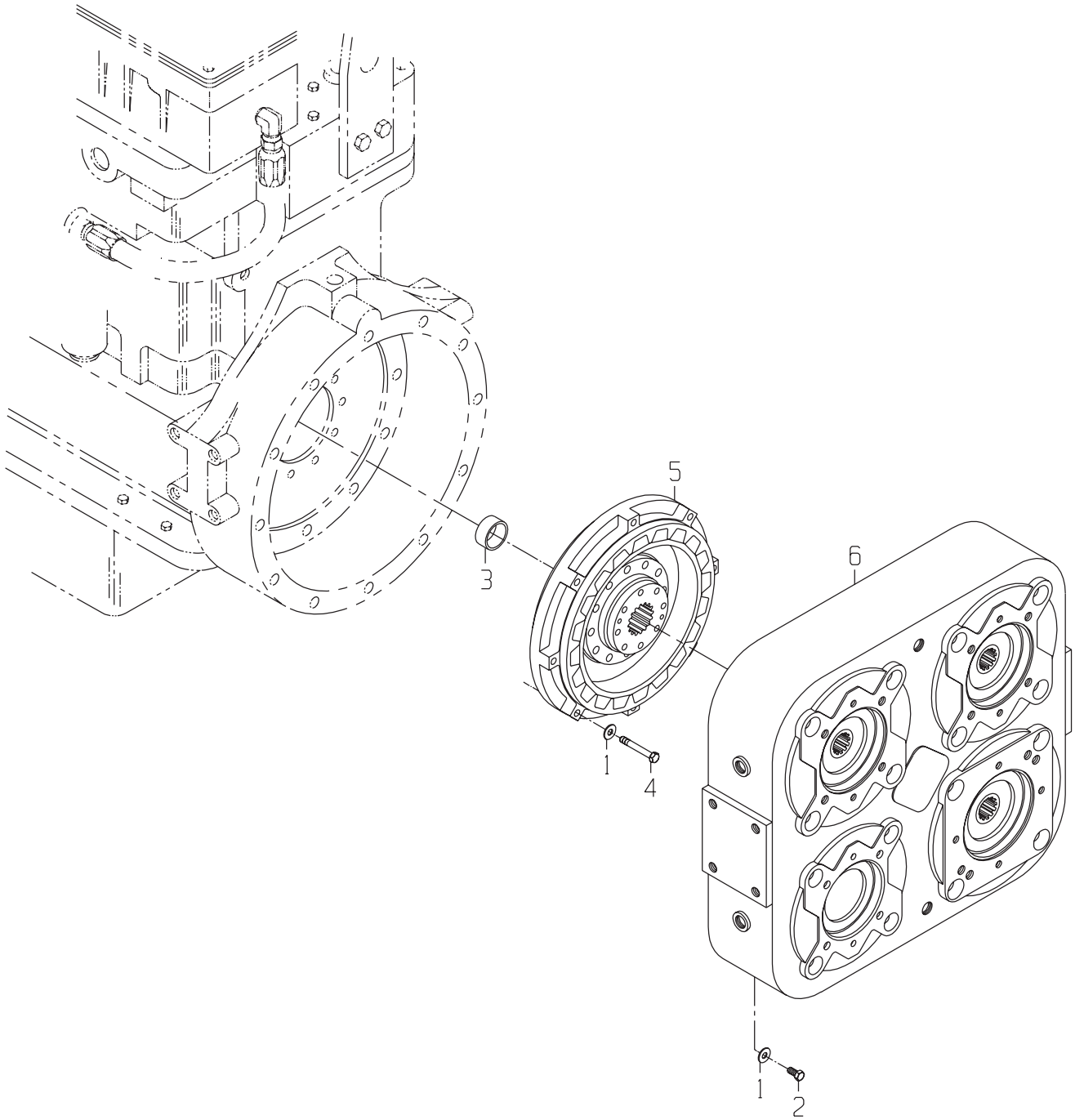
5
6
3
1
4
1
2

ENGINE GP-PUMP DRIVE

DRAWING NO. 1193001197

ITEM	QTY	UM	CAMECO P/N	DESCRIPTION	REMARKS	SERIAL NUMBER FROM	SERIAL NUMBER TO
1	20	EA	0051303083	WASHER-HD	P 02582 B		
2	12	EA	0050017062	BOLT-HB	P 02582 B		
3	1	EA	0290238519	SPACER-FLYWHEEL (CAT	C 02582 B		
4	8	EA	0051371292	BOLT-HB	P 02582 B		
5	1	EA	0151326578	COUPLING-DRIVE	B 02582 B		
6	1	EA	0471352764	DRIVE-PUMP	B 02582 B		

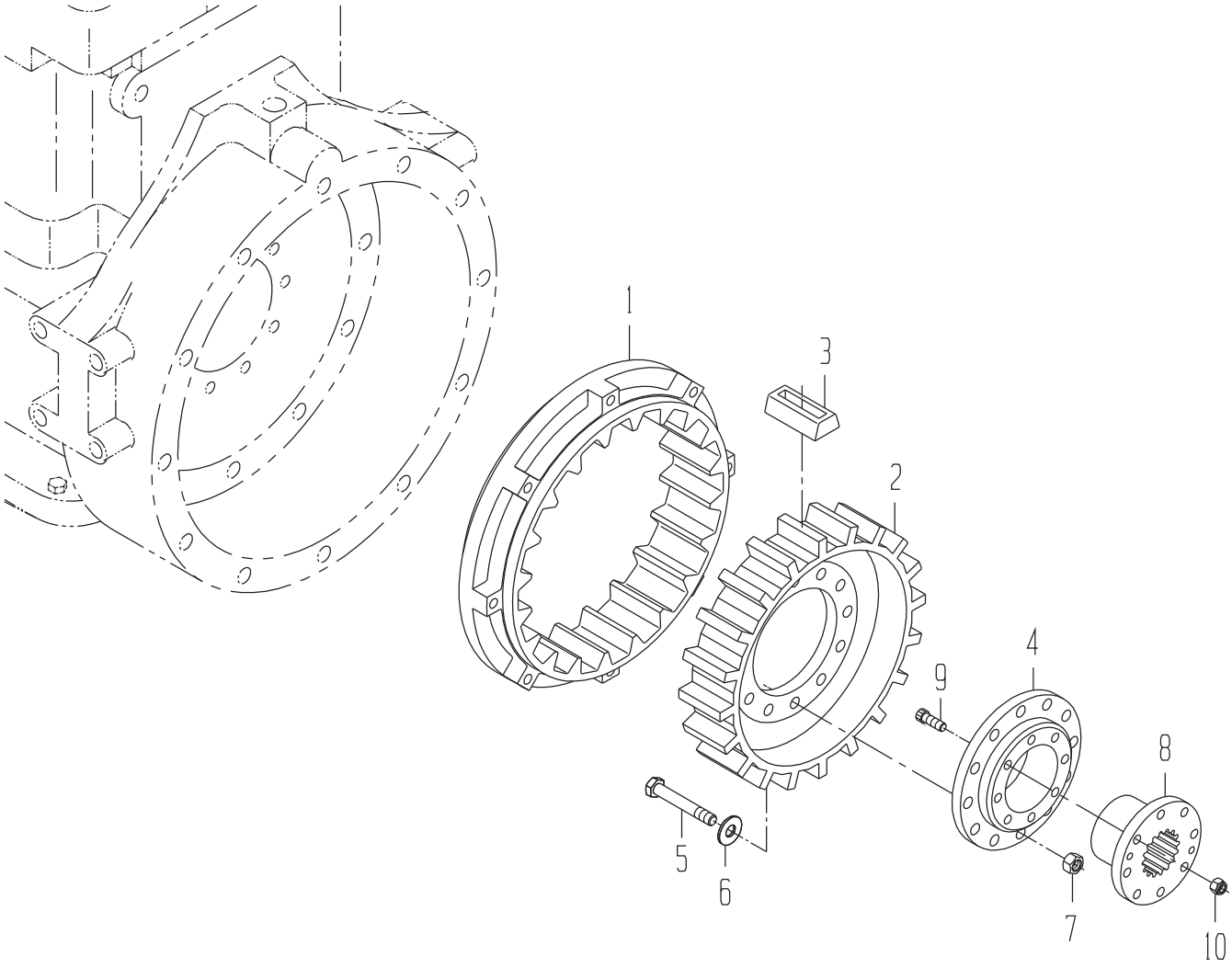
1
3
2
4
9
8
5
6
7
10

COUPLING-DRIVE

DRAWING NO. 0151326578

	ITEM	QTY	UM	CAMECO P/N	DESCRIPTION		REMARKS	SERIAL NUMBER FROM	TO
	1	1	EA	0150290900	RING-COUPLING	P	S		
	2	1	EA	0151322034	SPIDER-COUPLING	P	S		
	3	20	EA	0151333927	BLOCK-RUBBER (HEAVY	P	S		
	4	1	EA	0290237462	HUB-COUPLING	P	S		
*	5	12	NA	0051302463	ORDER 19M7493	P	S		-04/25/99
*	5	12	EA	0051301993	ORDER 19M7493	P	S	04/26/99	-07/08/99
*	5	12	EA	19M7493	BOLT-MHB	P	S	07/09/99	-
	6	12	EA	0051302508	NUT-MHX	P	S		
*	7	12	EA	0050043597	ORDER 24M7240	P	S		-07/08/99
*	7	12	EA	24M7240	WASHER	P	S	07/09/99	-
	8	1	EA	0110292066	BUSHING-SPLINED	P	S		
	9	8	EA	19H2732	BOLT-HB	P	S		
	10	8	EA	0050010399	NUT-LK NC	P	S		

* VERIFY MACHINE SERIAL NUMBER BEFORE ORDERING

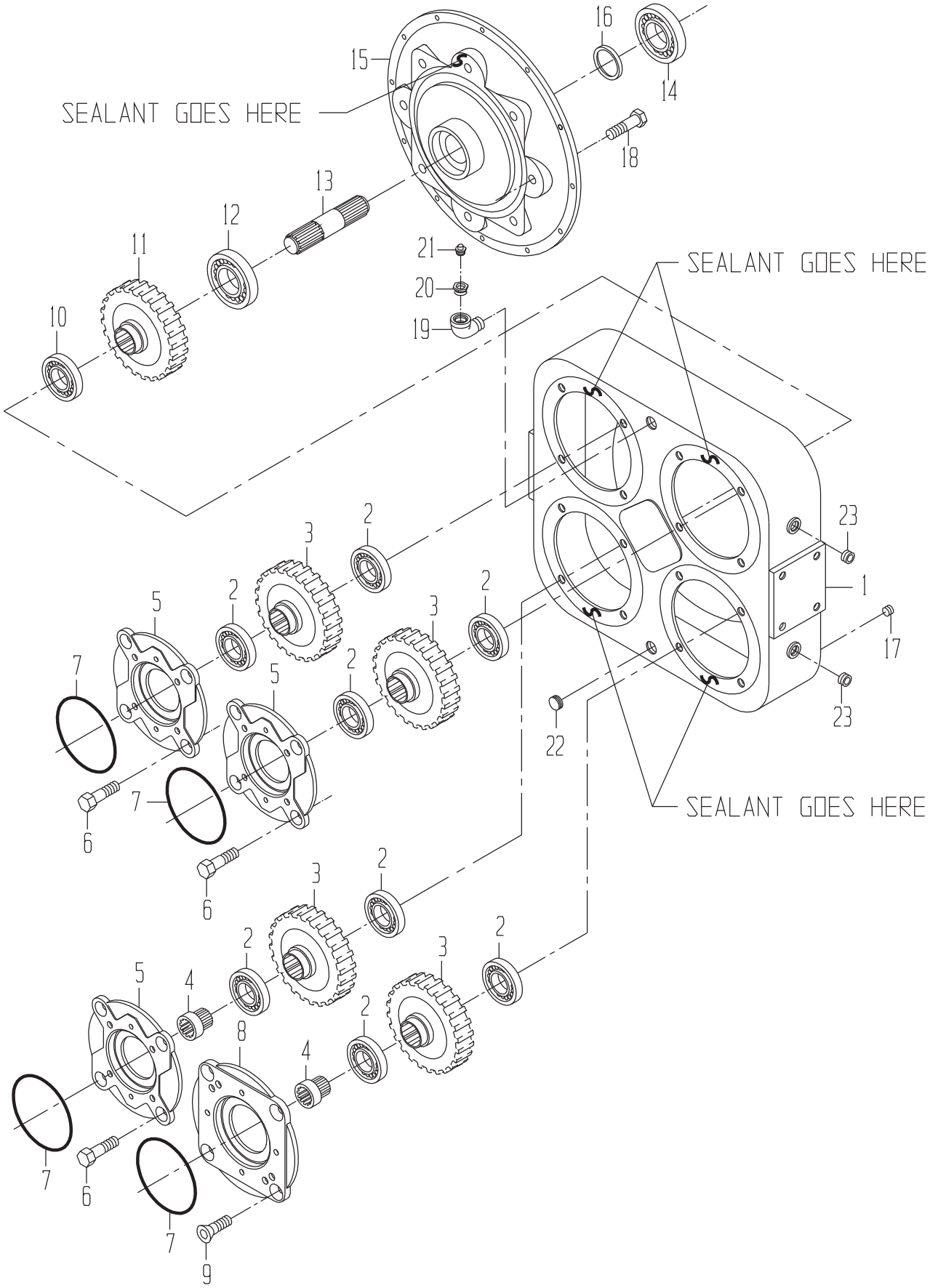
SEALANT GOES HERE
SEALANT GOES HERE
SEALANT GOES HERE
1
2
3
4
5
6
7
8
9
10
11
12
13
14
15
16
17
18
19
20
21
22
23

DRIVE-PUMP

DRAWING NO. 0471352764

ITEM	QTY	UM	CAMECO P/N	DESCRIPTION	REMARKS	SERIAL NUMBER FROM	SERIAL NUMBER TO
1	1	EA	0151322554	HOUSING	P	S	
2	8	EA	0470007653	BEARING ASSY	P	S	
3	4	EA	0150020160	GEAR-PINION	P	S	
4	2	EA	0470007659	ADAPTER-SPLINE (C)	P	S	
5	3	EA	0470007263	ADAPTER-PLATE (C)	P	S	
6	12	EA	0470040670	BOLT-HB	P	S	
7	4	EA	0630045793	O-RING	P	S	
8	1	EA	0471304028	PLATE-ADAPTER	P	S	
9	4	EA	0471305033	BOLT-SK	P	S	
10	1	EA	0121322556	BEARING	P	S	
11	1	EA	0231322641	GEAR	P	S	
12	1	EA	0470042352	BEARING-INPUT	P	S	
13	1	EA	0161322557	SHAFT-DRIVE	P	S	
14	1	EA	0470021622	BEARING	P	S	
15	1	EA	0470042348	ADAPTER-FLYWHEEL HOU	P	S	
16	1	EA	0470042349	SEAL-OIL	P	S	
17	1	EA	0150020155	PLUG-OIL LEVEL	P	S	
18	8	EA	0471300330	BOLT	P	S	
19	1	EA	0090021536	FITTING	P	S	
20	1	EA	0071307762	FITTING-REDUCER	P	S	
21	1	EA	0470022201	BREATHER	P	S	
22	1	EA	0630045791	PLUG-MAGNETIC	P	S	
23	4	EA	0470018693	PLUG	P	S	

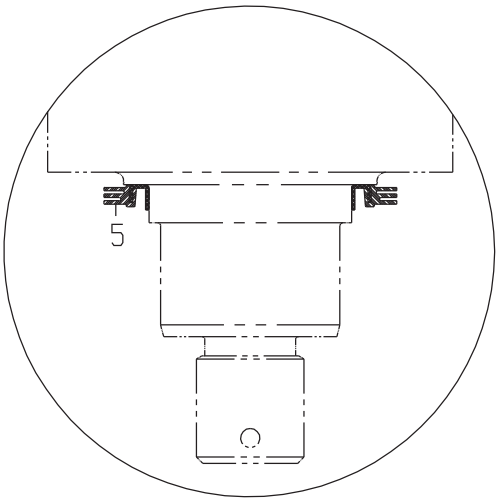

SEAL INSTALLATION
VIEW "A"

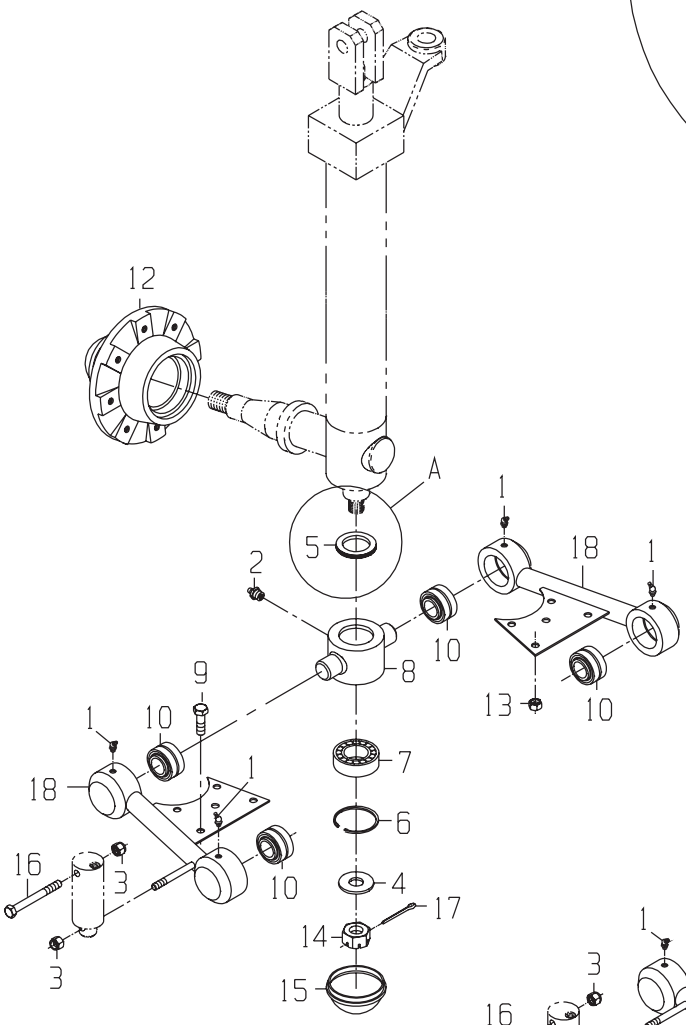

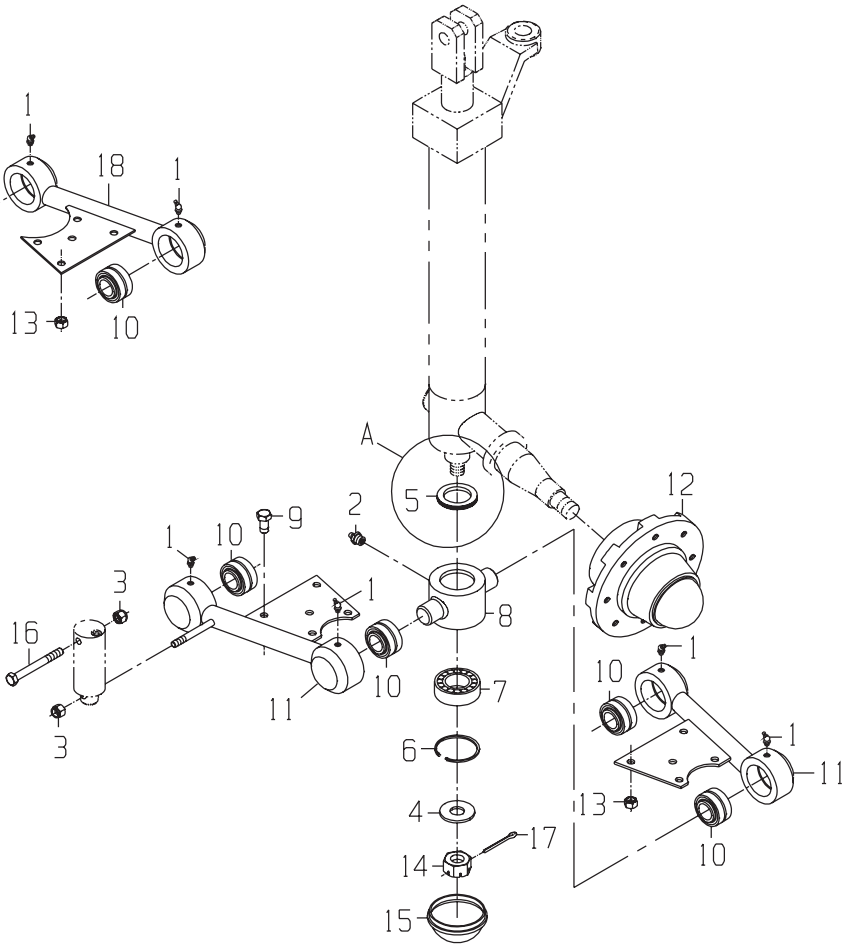

DRAWING NO. 1190330350

	ITEM	QTY	UM	CAMECO P/N	DESCRIPTION	REMARKS	SERIAL NUMBER FROM	SERIAL NUMBER TO
*	1	8	EA	0370007708	ORDER JD7763	P 02571 B		-11/24/99
*	1	8	EA	JD7763	ZERK	P 02571 B	11/25/99	-
*	2	2	EA	0610005806	ORDER JD7844	P 02571 B		-11/30/99
*	2	2	EA	JD7844	ZERK	P 02571 B	12/01/99	-
	3	4	EA	0050010041	NUT-LK NC	P 02571 B		
	4	2	EA	0050037582	WASHER-HD	P 02571 B		
	5	2	EA	0171302411	SEAL-TRIPLE LIP	P 02571 B		
	6	2	EA	0471303157	RING-SNAP	P 02571 B		
	7	2	EA	0121303158	BEARING-DB	P 02571 B		
	8	2	EA	0290248282	TRUNNION ASSY	F 02571 B		
	9	10	EA	0050013300	BOLT-HB	P 02571 B		
	10	8	EA	0120006445	BUSHING-BALL	P 02571 B		
	11	1	EA	1190323233	STRUT ASSY-FRONT (RH	F 02571 B		
	12	2	EA	0390022636	HUB GP-WHEEL	G 02571 B		
	13	10	EA	0050033733	NUT-UT NC	P 02571 B		
	14	2	EA	0050045063	NUT-SL NF	P 02571 B		
	15	2	EA	0341345954	CAP-GREASE PRESS IN	P 02571 B		
	16	2	EA	0050033734	BOLT-HB	P 02571 B		
	17	2	EA	0700014295	PIN-COTTER	P 02571 B		
	18	1	EA	1190323235	STRUT ASSY-FRONT (LH	F 02571 B		

* VERIFY MACHINE SERIAL NUMBER BEFORE ORDERING

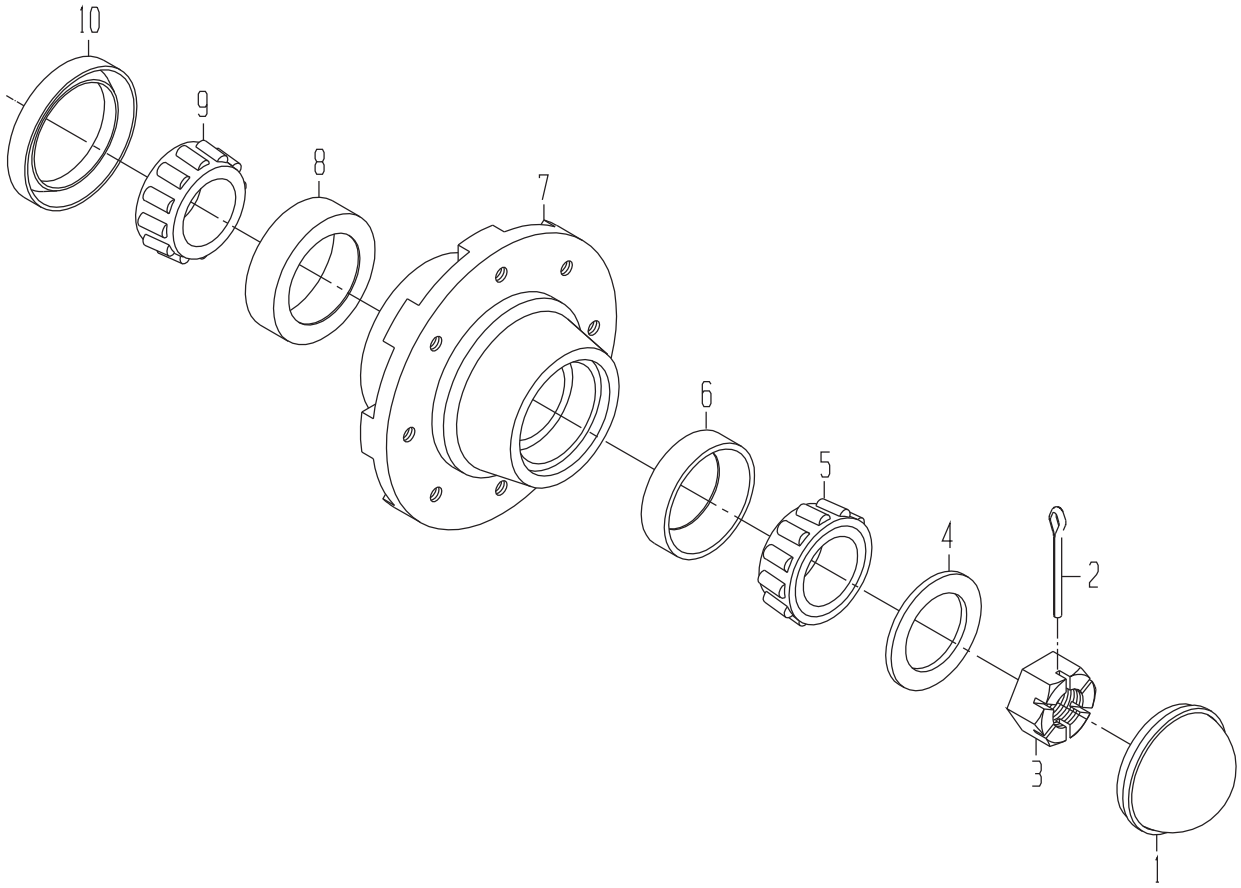
10
9
8
7
6
5
4
2
3
1

HUB GP-WHEEL

DRAWING NO. 0390022636

	ITEM	QTY	UM	CAMECO P/N	DESCRIPTION			REMARKS	SERIAL NUMBER FROM	TO
	1	1	EA	0390022639	CAP-HUB	P	02571 B			
	2	1	EA	0700014308	PIN-COTTER	P	02571 B			
	3	1	EA	0050014400	NUT-CT NF	P	S	REF		
	4	1	EA	0050010215	WASHER-FL	P	02571 B			
	5	1	EA	0120022635	CONE-BEARING	P	02571 B			
*	6	1	NA	0390014933	ORDER JD7278	P	S	INCLUDED IN 7		-02/14/00
*	6	1	EA	JD7278	CUP-BEARING	P	S		02/15/00	-
	7	1	EA	0390022637	HUB ASSY	P	02571 B			
*	8	1	NA	0120022642	ORDER JD7446	P	S	INCLUDED IN 7		-02/22/00
*	8	1	EA	JD7446	CUP-BEARING	P	S		02/23/00	-
	9	1	EA	0120022641	CONE-BEARING	P	02571 B			
	10	1	EA	0170022640	SEAL-OIL	P	02571 B			

* VERIFY MACHINE SERIAL NUMBER BEFORE ORDERING

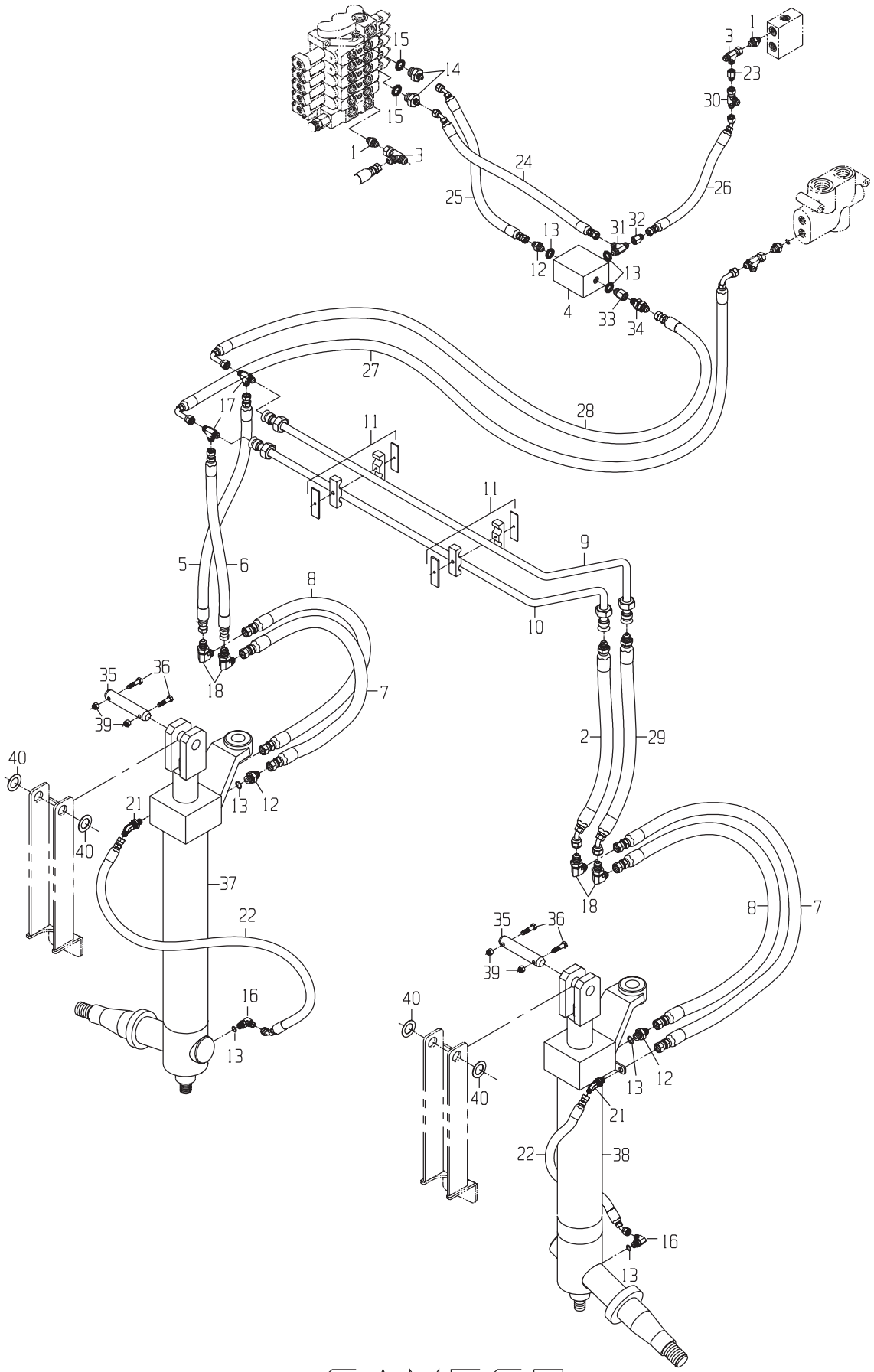
1
3
23
30
15
14
15
1
3
24
25
26
31
32
13
12
13
4
33
34
27
28
17
11
11
9
5
6
8
10
18
35
36
39
7
2
29
40
21
13
12
40
37
22
18
8
7
35
36
39
40
16
13
40
13
12
21
22
38
16
13

DRAWING NO. 1191397077

	ITEM	QTY	UM	CAMECO P/N	DESCRIPTION		REMARKS	SERIAL NUMBER FROM	TO
	1	2	EA	0071341073	FITTING	P 02583 B			
	2	1	EA	0881347366	HOSE	P 02573 B			
	3	2	EA	0071341096	TEE*	P 02583 B			
	4	1	EA	0021301370	VALVE-CHECK (METERIN	P 02583 B			
	5	1	EA	0881401378	HOSE	P 02573 B			
	6	1	EA	0881347372	HOSE	P 02573 B			
	7	2	EA	0881347373	HOSE	P 02573 B			
	8	2	EA	0881347374	HOSE	P 02573 B			
	9	1	EA	0081347023	TUBE-BNT	P 02571 B			
	10	1	EA	0081347024	TUBE-BNT	P 02571 B			
	11	2	EA	0511331398	CLAMP-TUBE	P 02572 B			
	12	5	EA	0071341070	FITTING	P 02583 B			
*	13	7	EA	R26448	O-RING	P S		04/29/99	-
	14	2	EA	0071341071	FITTING	P 02583 B			
*	15	2	EA	R26906	O-RING	P S		05/14/99	-
	16	2	EA	0071341079	FITTING (DAYCO ONLY)	P 02583 B			
	17	2	EA	0071341599	TEE*	P 02572 B			
	18	4	EA	0071341090	FITTING (DAYCO ONLY)	P 02572 B			
	19	2	EA	0071341782	FITTING (DAYCO ONLY)	P 02583 B			
	20	2	EA	0050009930	BOLT-HB	P 02571 B			
	21	2	EA	0071341087	FITTING (DAYCO ONLY)	P 02572 B			
	22	2	EA	0881341711	HOSE	P S	INCLUDED IN 103,104		
	23	1	EA	0071341104	FITTING	P 02583 B			
	24	1	EA	0881373697	HOSE	P 02572 B			
	25	1	EA	0881342908	HOSE	P 02572 B			
	26	1	EA	0881401125	HOSE	P 02572 B			
	27	1	EA	0883003941	HOSE	P 02572 B			
	28	1	EA	0881347998	HOSE	P 02572 B			
	29	1	EA	0881401380	HOSE	P 02573 B			
	30	1	EA	0071341099	TEE*	P 02572 B			
	31	1	EA	0071341084	TEE*	P 02583 B			
	32	1	EA	0071378352	FITTING	F 02572 B			
	33	1	EA	0071379172	FITTING	P 02571 B			
	34	1	EA	0071341064	FITTING	P 02571 B			
	35	2	EA	0290254473	PIN	C 02571 B			
	36	4	EA	19H3552	BOLT-HB	P 02571 B			
	37	1	EA	0010297936	CYLINDER	B 02571 B			
	38	1	EA	0010297935	CYLINDER	B 02571 B			
	39	4	EA	0050048581	NUT-LK NC	P 02571 B			
	40	4	EA	0050010201	WASHER-FL	P 02571 B			

* VERIFY MACHINE SERIAL NUMBER BEFORE ORDERING

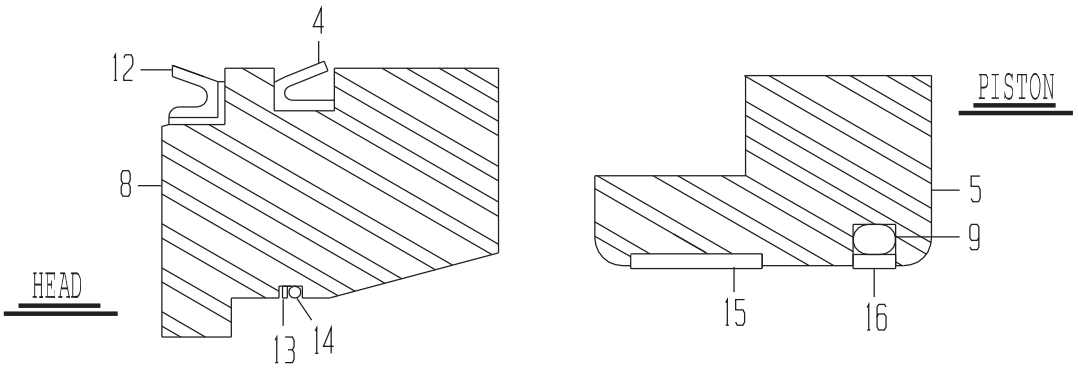
4
12
8
HEAD
13
14
PISTON
5
9
15
16

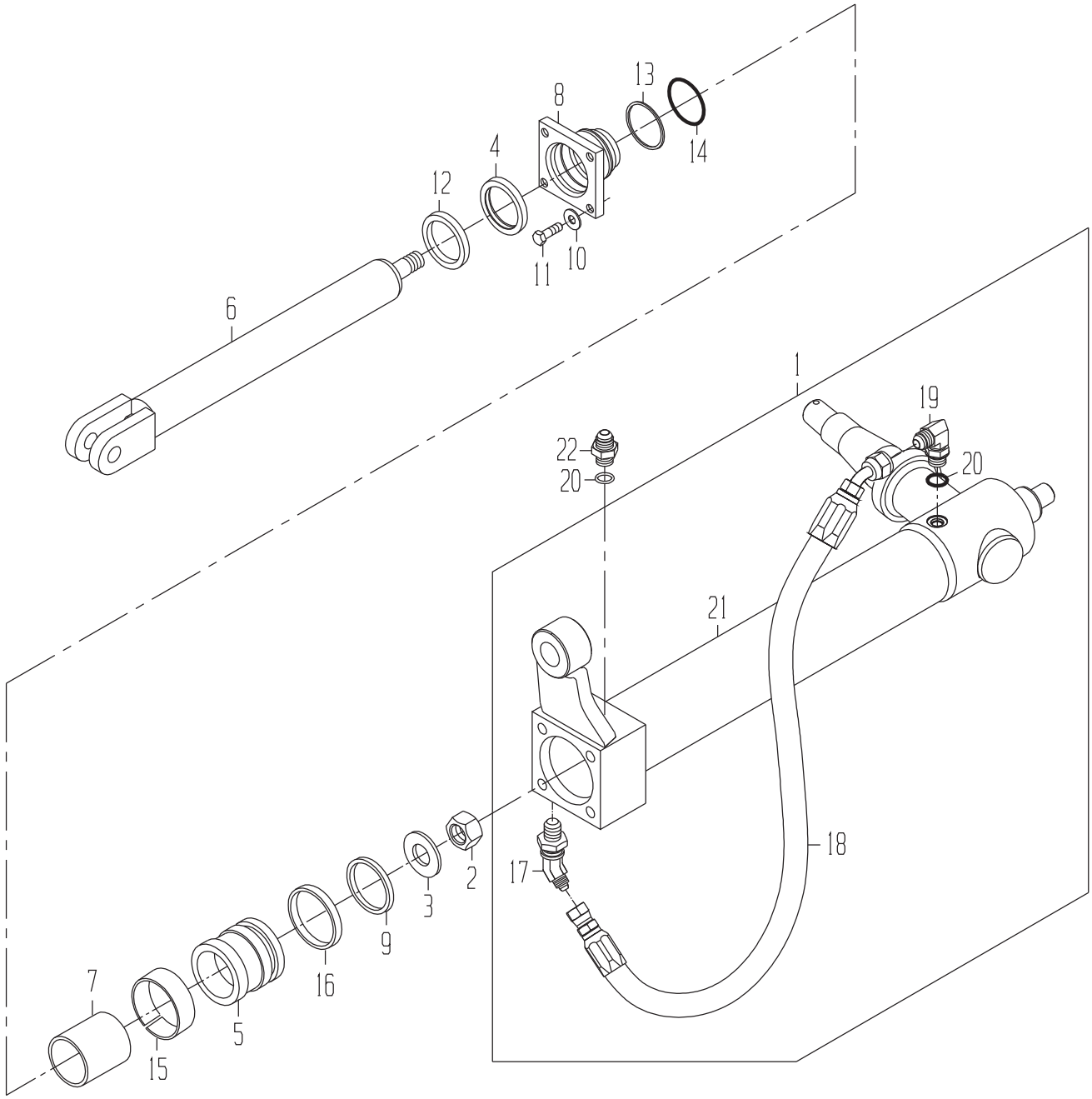
13
8
14
4
12
11
10
6
1
19
22
20
20
21
18
17
2
3
9
16
7
5
15

CYLINDER-SUSPENSION LIFT (RIGHT SIDE)

DRAWING NO. 0010297936

	ITEM	QTY	UM	CAMECO P/N	DESCRIPTION		REMARKS	SERIAL NUMBER FROM	SERIAL NUMBER TO
	A	1	EA	0610297978	SEAL KIT-COMPLETE	F 01503 B			
	1	1	EA	0610297938	TUBE ASSY-OLEO STRUT	F 01400 B			
	2	1	EA	0050014335	NUT-HX NF	P 01238 B			
	3	1	EA	0051306256	WASHER-HD	P 01503 B			
	4	1	EA	.....	SEAL-WIPER	P S	INCLUDED IN A		
	5	1	EA	0290226796	PISTON	C 01503 B			
	6	1	EA	1190285373	ROD ASSY-OLEO	F 01400 B			
	7	1	EA	0290227829	TUBE-STOP	C 01503 B			
	8	1	EA	0290227826	HEAD	C 01503 B			
	9	1	EA	.....	RING-EXPANDER	P S	INCLUDED IN A		
	10	4	EA	0050023673	WASHER-HD	P 01503 B			
	11	4	EA	0050049055	BOLT-HB	P 01503 B			
	12	1	EA	.....	SEAL-U CUP	P S	INCLUDED IN A		
	13	1	EA	.....	RING-BACKUP	P S	INCLUDED IN A		
	14	1	EA	.....	O-RING	P S	INCLUDED IN A		
	15	1	EA	.....	RING-WEAR	P S	INCLUDED IN A		
	16	1	EA	.....	SEAL-SPECIAL	P S	INCLUDED IN A		
	17	1	EA	0071341087	FITTING (DAYCO ONLY)	P S	INCLUDED IN 1		
	18	1	EA	0881341711	HOSE	P S	INCLUDED IN 1		
	19	1	EA	0071341079	FITTING (DAYCO ONLY)	P S	INCLUDED IN 1		
*	20	2	EA	0490020936	ORDER R26448	P S	INCLUDED IN 19,22		-04/28/99
*	20	2	EA	R26448	O-RING	P S		04/29/99	-
	21	1	EA	0610297941	SPINDLE-REPLACEMENT	F S	INCLUDED IN 1		
	22	1	EA	0071341070	FITTING	P 01503 B			

* VERIFY MACHINE SERIAL NUMBER BEFORE ORDERING

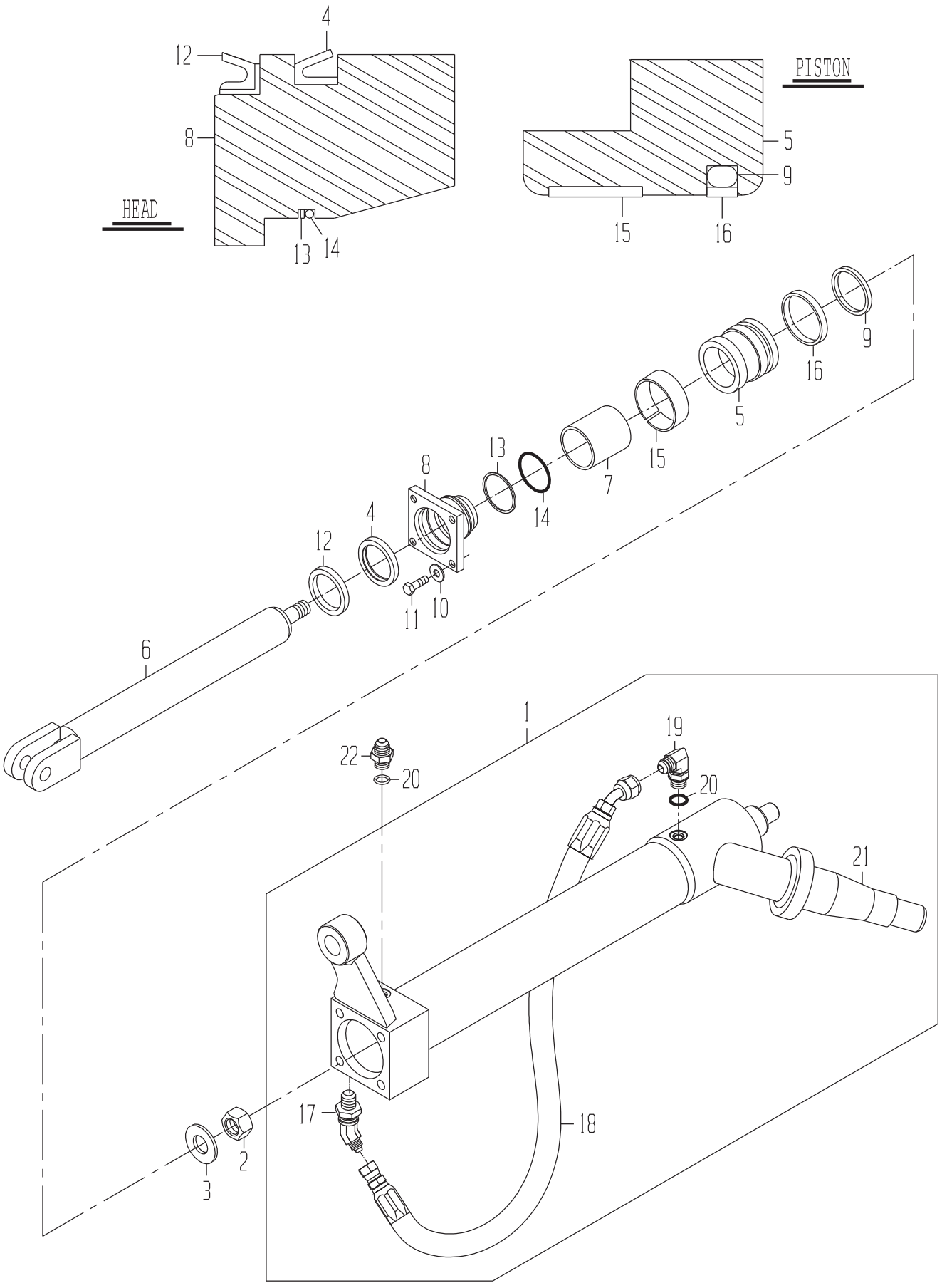
4
12
8
HEAD
13
14
PISTON
5
9
15
16
9
16
5
15
7
13
14
8
4
12
11
10
6
1
19
22
20
20
21
17
18
2
3

CYLINDER-SUSPENSION LIFT (LEFT SIDE)

DRAWING NO. 0010297935

	ITEM	QTY	UM	CAMECO P/N	DESCRIPTION		REMARKS	SERIAL NUMBER FROM	SERIAL NUMBER TO
	A	1	EA	0610297978	SEAL KIT-COMPLETE	F 01503	B		
	1	1	EA	0610297937	TUBE ASSY-OLEO STRUT	F 01400	B		
	2	1	EA	0050014335	NUT-HX NF	P 01238	B		
	3	1	EA	0051306256	WASHER-HD	P 01503	B		
	4	1	EA	.....	SEAL-WIPER	P	S INCLUDED IN A		
	5	1	EA	0290226796	PISTON	C 01503	B		
	6	1	EA	1190285373	ROD ASSY-OLEO	F 01400	B		
	7	1	EA	0290227829	TUBE-STOP	C 01503	B		
	8	1	EA	0290227826	HEAD	C 01503	B		
	9	1	EA	.....	RING-EXPANDER	P	S INCLUDED IN A		
	10	4	EA	0050023673	WASHER-HD	P 01503	B		
	11	4	EA	0050049055	BOLT-HB	P 01503	B		
	12	1	EA	.....	SEAL-U CUP	P	S INCLUDED IN A		
	13	1	EA	.....	RING-BACKUP	P	S INCLUDED IN A		
	14	1	EA	.....	O-RING	P	S INCLUDED IN A		
	15	1	EA	.....	RING-WEAR	P	S INCLUDED IN A		
	16	1	EA	.....	SEAL-SPECIAL	P	S INCLUDED IN A		
	17	1	EA	0071341087	FITTING (DAYCO ONLY)	P	S INCLUDED IN 1		
	18	1	EA	0881341711	HOSE	P	S INCLUDED IN 1		
	19	1	EA	0071341087	FITTING (DAYCO ONLY)	P	S INCLUDED IN 1		
*	20	2	EA	0490020936	ORDER R26448	P	S INCLUDED IN 19,22		-04/28/99
*	20	2	EA	R26448	O-RING	P	S	04/29/99	-
	21	1	EA	0610297941	SPINDLE-REPLACEMENT	F	S INCLUDED IN 1		
	22	1	EA	0071341070	FITTING	P 01503	B		

* VERIFY MACHINE SERIAL NUMBER BEFORE ORDERING

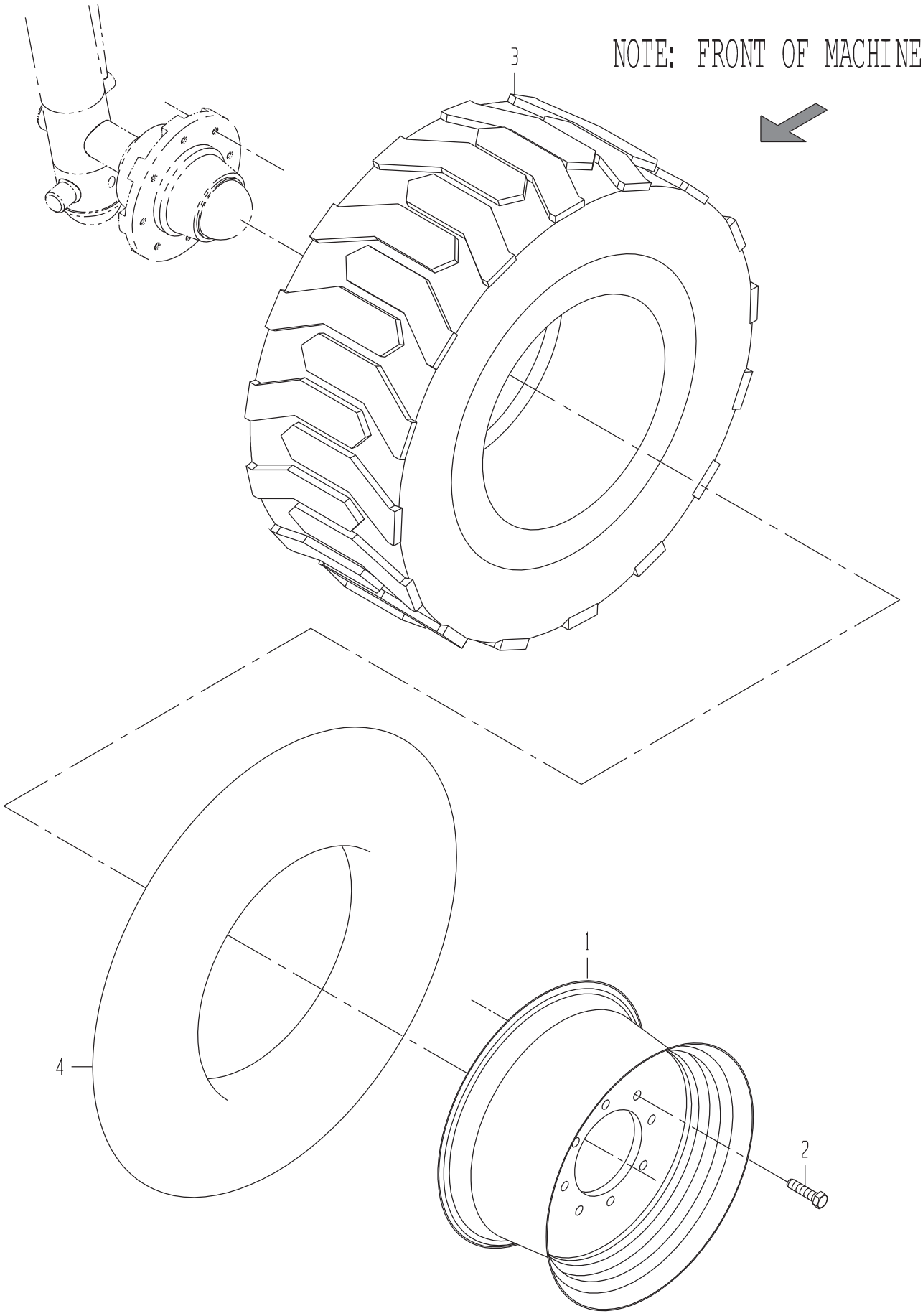
NOTE: FRONT OF MACHINE
3
1
2
4

WHEEL GP-FRONT

DRAWING NO. 1190318036

	ITEM	QTY	UM	CAMECO P/N	DESCRIPTION	REMARKS	SERIAL NUMBER FROM	SERIAL NUMBER TO
	1	1	EA	0251343116	WHEEL-17.5X10.5-08-0 P 01508 B			
*	2	8	NA	0051326305	ORDER JD21 P 02575 B			-01/13/00
*	2	8	EA	JD21	BOLT-HB P 02575 B		01/14/00	-
	3	1	EA	0741339998	TIRE-14X17.5 10PLY G P 01508 B			
	4	1	EA	0741340008	TUBE-14X17.5 P 01508 B			

* VERIFY MACHINE SERIAL NUMBER BEFORE ORDERING

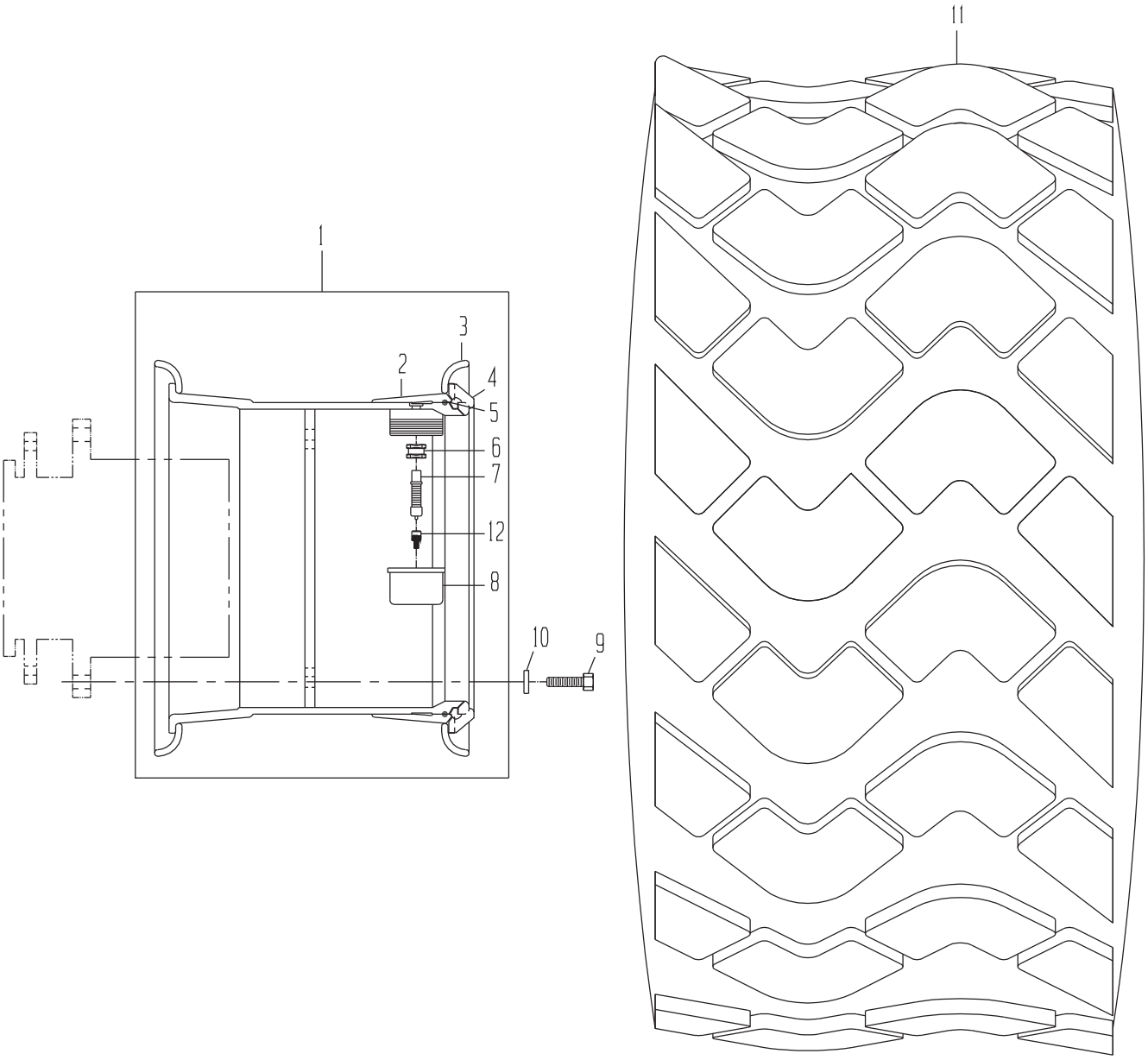
11
1
3
2
4
5
6
7
12
8
10
9

DRAWING NO. 1190326189

	ITEM	QTY	UM	CAMECO P/N	DESCRIPTION			REMARKS	SERIAL NUMBER FROM	TO
	1	1	EA	0250318364	WHEEL	F	01508 B			
	2	1	EA	0250048210	BAND-SEAT	P	S	INCLUDED IN 1		
	3	2	EA	0250048209	FLANGE	P	S	INCLUDED IN 1		
	4	1	EA	0250009387	RING-LOCKING	P	S	INCLUDED IN 1		
	5	1	EA	0490009386	O-RING	P	S	INCLUDED IN 1		
	6	1	EA	0740033550	SEAL	P	S	INCLUDED IN 1		
	7	1	EA	0740033551	VALVE-AIR(ON RIMS)	P	S	INCLUDED IN 1		
	8	1	EA	0070025998	CAP-PIPE	P	S	INCLUDED IN 1		
*	9	20	EA	0861303211	ORDER 19M7409	P	02574 B			-10/04/99
*	9	20	EA	19M7409	BOLT-MHB	P	02574 B		10/05/99	-
	10	20	EA	0050015003	WASHER-FL	P	02574 B			
	11	1	EA	0741347904	TIRE-23.5R25-L2(MICH	P	01508 B			
	12	1	EA	0841333986	ADAPTER-RIM VALVE(LG	P	01508 B			

* VERIFY MACHINE SERIAL NUMBER BEFORE ORDERING

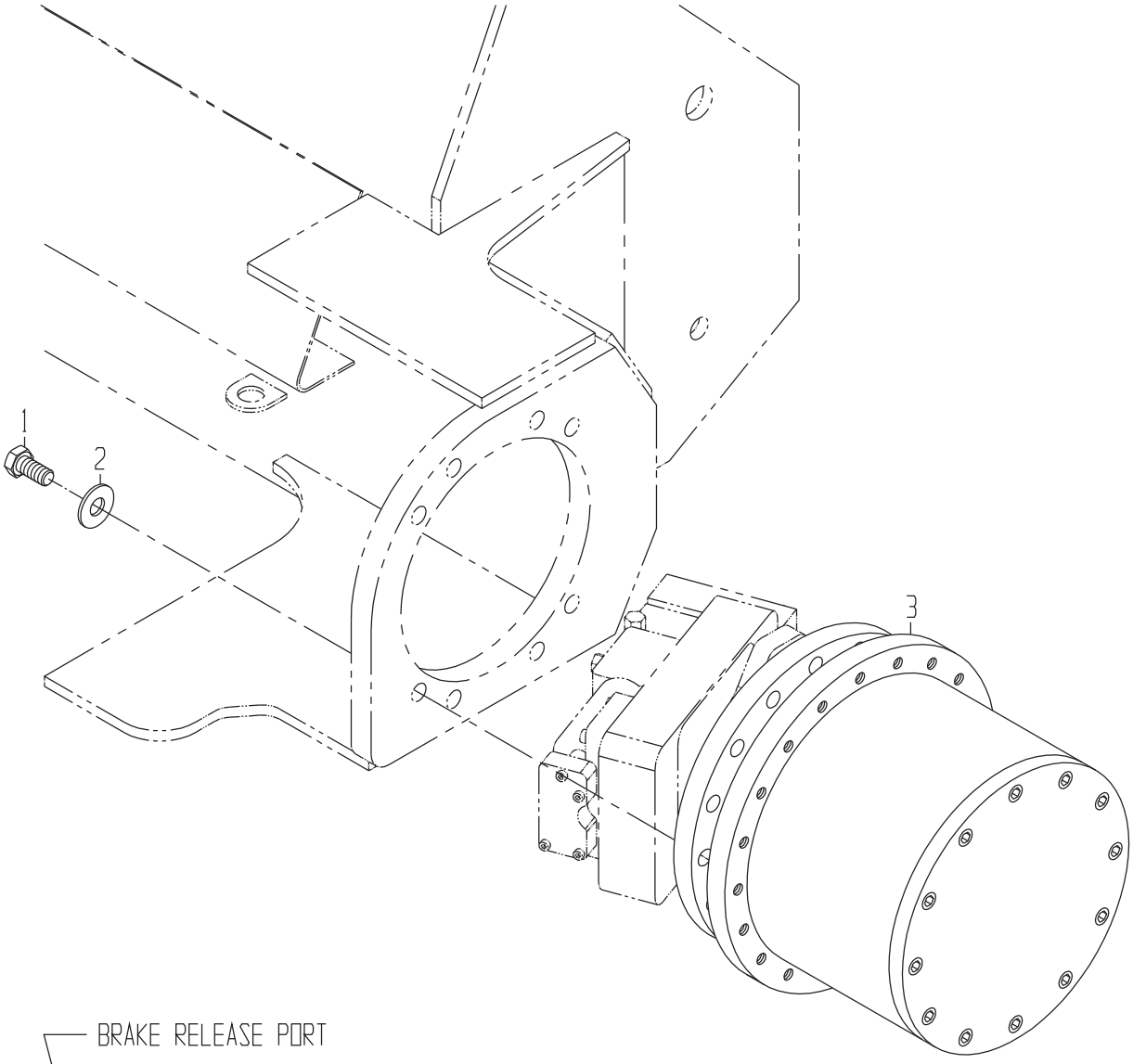

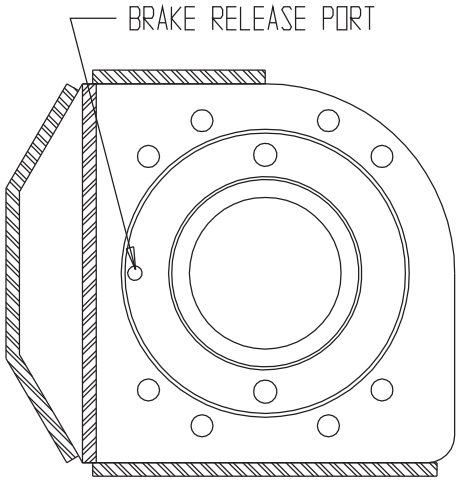

NOTE: ORIENT FINAL DRIVE WITH BRAKE RELEASE PORT TO BACK OF MACHINE.

DRIVE-FINAL-MOUNT GP

DRAWING NO. 1190325876

ITEM	QTY	UM	CAMECO P/N	DESCRIPTION	REMARKS	SERIAL NUMBER FROM	SERIAL NUMBER TO
1	16	EA	0861303210	BOLT-MHB	P 02571 B		
2	16	EA	0050022750	WASHER-HD	P 02571 B		
3	2	EA	0471347139	DRIVE-FINAL	B 02571 B		

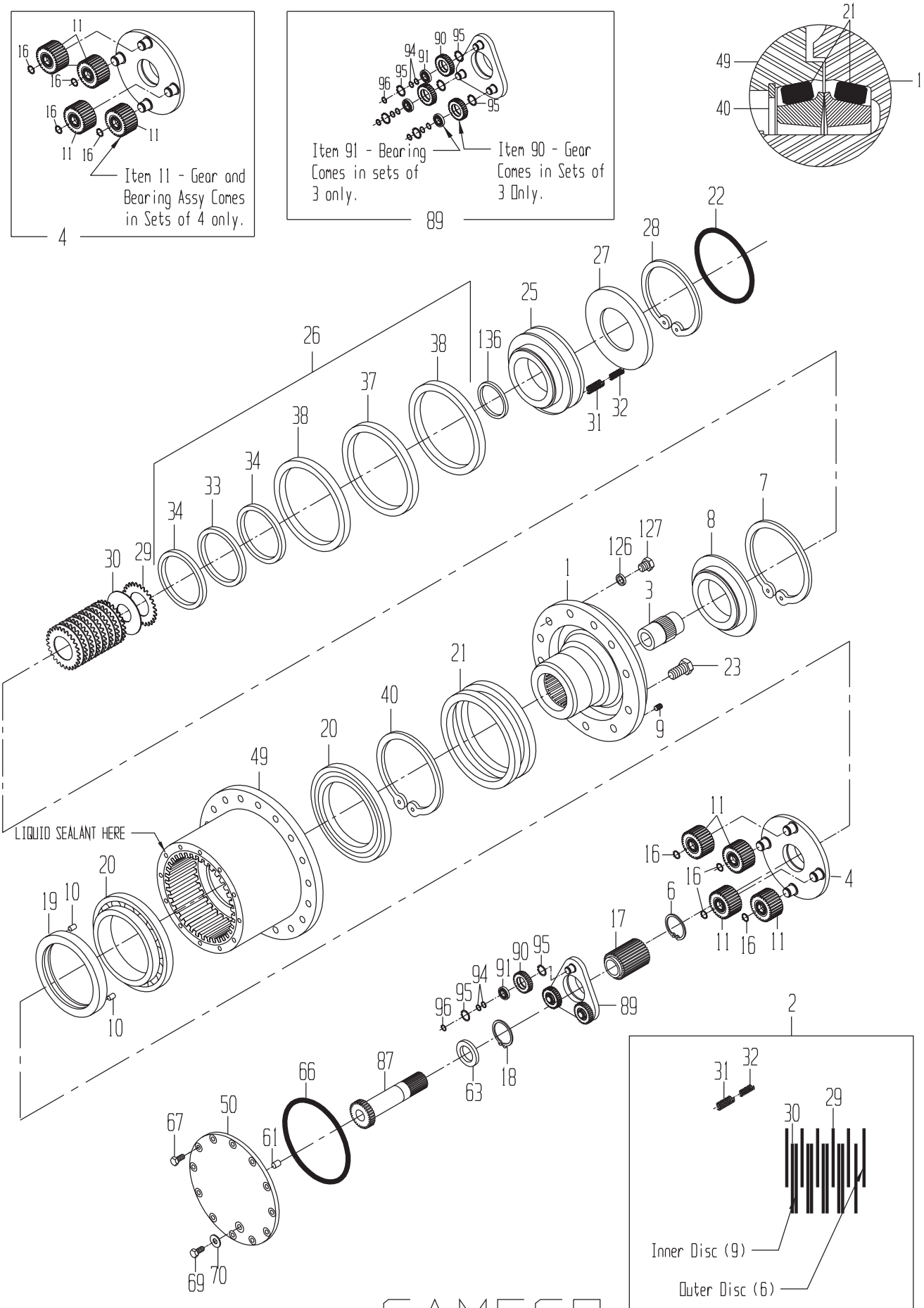
Item 11 - Gear and Bearing Assy Comes in Sets of 4 only.
4
Item 91 - Bearing Comes in sets of 3 only.
Item 90 - Gear Comes in Sets of 3 Only.
89
LIQUID SEALANT HERE
Inner Disc (9)
Outer Disc (6)
2

DRAWING NO. 0471347139

ITEM	QTY	UM	CAMECO P/N	DESCRIPTION		REMARKS	SERIAL NUMBER FROM	TO
A	1	EA	0151352778	SEAL-KIT (COMPLETE)	P	S		
1	1	EA	0151351873	SPINDLE	P	S		
2	1	EA	0151351888	KIT-DISK (BRAKE)	P	S		
3	1	EA	0151351875	COUPLER	P	S		
4	1	EA	0151351892	CARRIER-PLANET	P	S		
6	1	EA	0151351883	RING-SNAP	P	S		
7	1	EA	0151351882	RING-SNAP	P	S		
8	1	EA	0151351876	COLLAR-RETAINING	P	S		
9	1	EA	0151351879	PLUG-EXPANDER	P	S		
10	2	EA	0151351878	PIN-DOWEL	P	S		
11	1	EA	0151351893	ASSEMBLY-PLANET GEAR	P	S		
16	4	EA	0151351897	RING-SNAP	P	S		
17	1	EA	0151351894	GEAR-SUN	P	S		
18	1	EA	0151351898	RING-SNAP	P	S		
19	1	EA	0151351877	NUT-SHAFT	P	S		
20	2	EA	0151303973	BEARING-ROLLER	P	S		
21	1	EA	0151303974	SEAL-FACE	P	S INCLUDED IN A		
22	1	EA	0151309903	O-RING	P	S INCLUDED IN A		
23	2	EA	0051302765	BOLT-MHB	P	S		
25	1	EA	0151351885	PISTON	P	S		
26	1	EA	0151351889	SEAL-KIT(BRAKE)	P	S INCLUDED IN A		
27	1	EA	0151351886	PLATE-BACK UP	P	S		
28	1	EA	0151351887	RING-SNAP	P	S		
29	6	EA	.....	DISC	P	S INCLUDED IN 2		
30	9	EA	.....	DISC	P	S INCLUDED IN 2		
31	14	EA	.....	SPRING	P	S INCLUDED IN 2		
32	14	EA	.....	SPRING	P	S INCLUDED IN 2		
33	1	EA	.....	SEAL	P	S INCLUDED IN 26,A		
34	2	EA	.....	RING	P	S INCLUDED IN 26,A		
37	1	EA	.....	SEAL	P	S INCLUDED IN 26,A		
38	2	EA	.....	RING	P	S INCLUDED IN 26,A		
40	1	EA	0151351896	RING-SNAP	P	S		
49	1	EA	0151351890	GEAR-RING	P	S		
50	1	EA	0151351891	COVER-END	P	S		
61	1	EA	0151351895	BUTTON-THRUST	P	S		
63	1	EA	0151351908	WASHER-THRUST	P	S		
66	1	EA	0151351900	O-RING	P	S INCLUDED IN A		
67	12	EA	0151351899	BOLT-HEX HEAD	P	S		
69	2	EA	0151304000	PLUG	P	S		
70	2	EA	0151304001	RING-SEAL	P	S INCLUDED IN A		
87	1	EA	0151351901	GEAR-SUN	P	S		
89	1	EA	0151351902	CARRIER-PLANET	P	S		
90	1	EA	0151351903	KIT-PLANET GEARS	P	S		

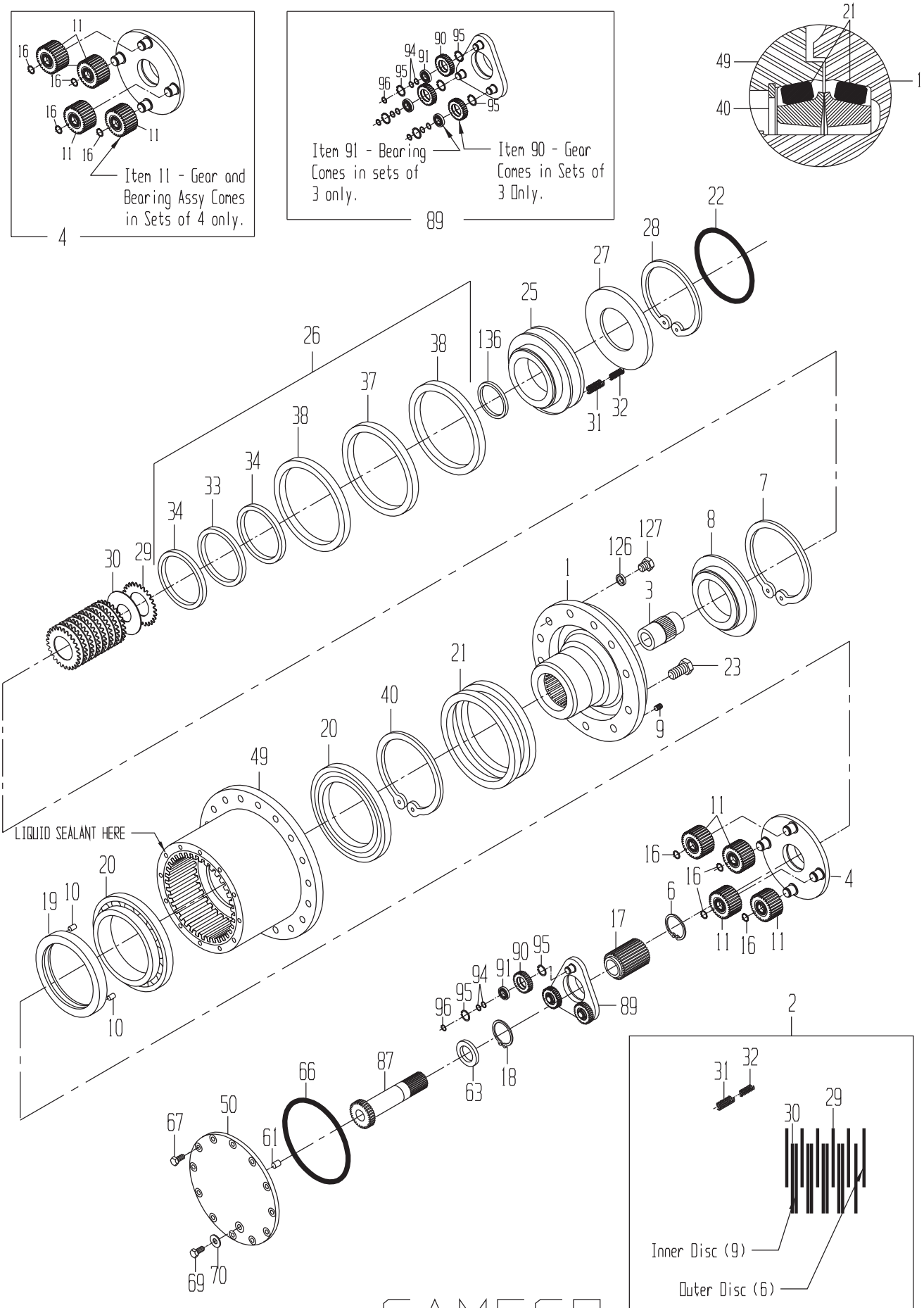
Item 11 - Gear and Bearing Assy Comes in Sets of 4 only.
4
Item 91 - Bearing Comes in sets of 3 only.
Item 90 - Gear Comes in Sets of 3 Only.
89
LIQUID SEALANT HERE
Inner Disc (9)
Outer Disc (6)
2

DRAWING NO. 0471347139

ITEM	QTY	UM	CAMECO P/N	DESCRIPTION		REMARKS	SERIAL NUMBER FROM	TO
91	1	EA	0151351904	KIT-PLANET BEARINGS	P	S		
94	6	EA	0151351907	RING-LOCATING	P	S		
95	6	EA	0151351906	RING-SNAP	P	S		
96	3	EA	0151351905	RING-SNAP	P	S		
126	1	EA	0151304006	RING-SEAL	P	S INCLUDED IN A		
127	1	EA	0151304005	ADAPTER	P	S		
136	1	EA	0151351908	WASHER-THRUST	P	S		

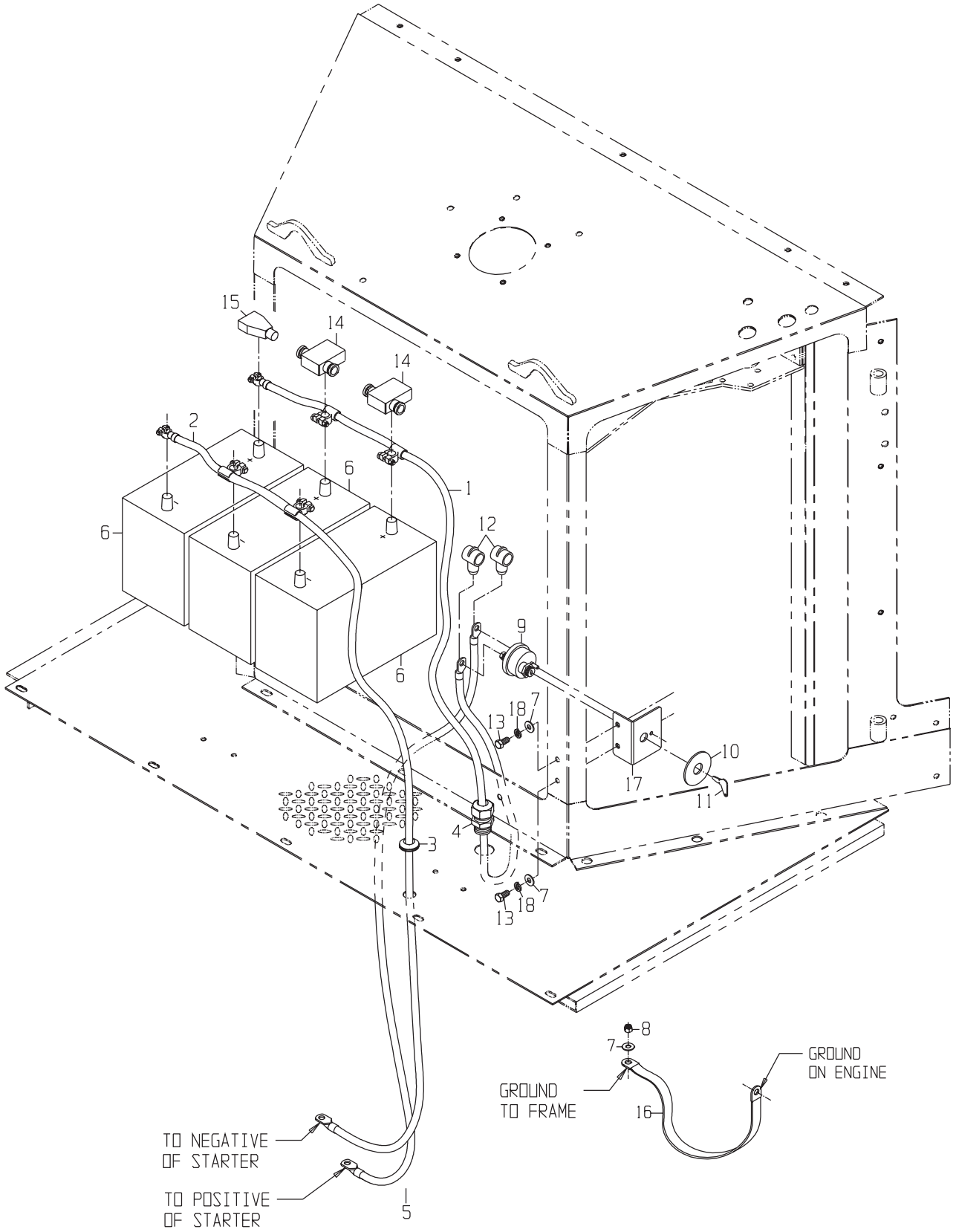
15
14
14
2
6
1
6
12
9
6
7
18
13
10
17
11
4
3
7
18
13
8
7
GROUND
ON ENGINE
GROUND
TO FRAME
16
TO NEGATIVE
OF STARTER
TO POSITIVE
OF STARTER
5

DRAWING NO. 1191373475

	ITEM	QTY	UM	CAMECO P/N	DESCRIPTION			REMARKS	SERIAL NUMBER FROM	TO
	1	1	EA	0361373484	CABLE-CAT	F	02582 B			
	2	1	EA	0361373486	CABLE-BAT	F	02582 B			
	3	1	EA	0171324721	GROMMET-RUBBER	P	02574 B			
	4	1	EA	0361352011	FITTING-BATT CABLE	P	02582 B			
	5	1	EA	0361373327	CABLE-BAT	F	02582 B			
	6	3	EA	0360030641	BATTERY	P	02574 B			
	7	3	EA	0050009984	WASHER-HD	P	02572 B			
	8	1	EA	0050010399	NUT-LK NC	P	02572 B			
	9	1	EA	0360010781	SWITCH-DISCONNECT	P	02574 B			
	10	1	EA	0290010879	COVER-DISCONNECT SWI	P	02574 B			
	11	2	EA	0280034830	KEY-DISCONNECT SWITC	P	S	INCLUDED IN 9		
	12	2	EA	0561367272	BOOT-TERMINAL COVER	P	02574 B			
	13	2	EA	0050034048	BOLT-HB	P	02574 B			
	14	2	EA	0561332307	BOOT-DOUBLE CABLE (R	P	S	INCLUDED IN 1		
	15	1	EA	0561347060	BOOT-SINGLE CABLE	P	S	INCLUDED IN 1		
*	16	1	NA	0290042415	ORDER R36545	P	02574 B			-01/03/00
*	16	1	EA	R36545	WIRE-GROUND	P	02574 B		01/04/00	-
	17	1	EA	1191358171	MOUNT ASSY-BATT SWIT	F	02574 B			
	18	2	EA	0050009983	WASHER-LK	P	02574 B			

* VERIFY MACHINE SERIAL NUMBER BEFORE ORDERING

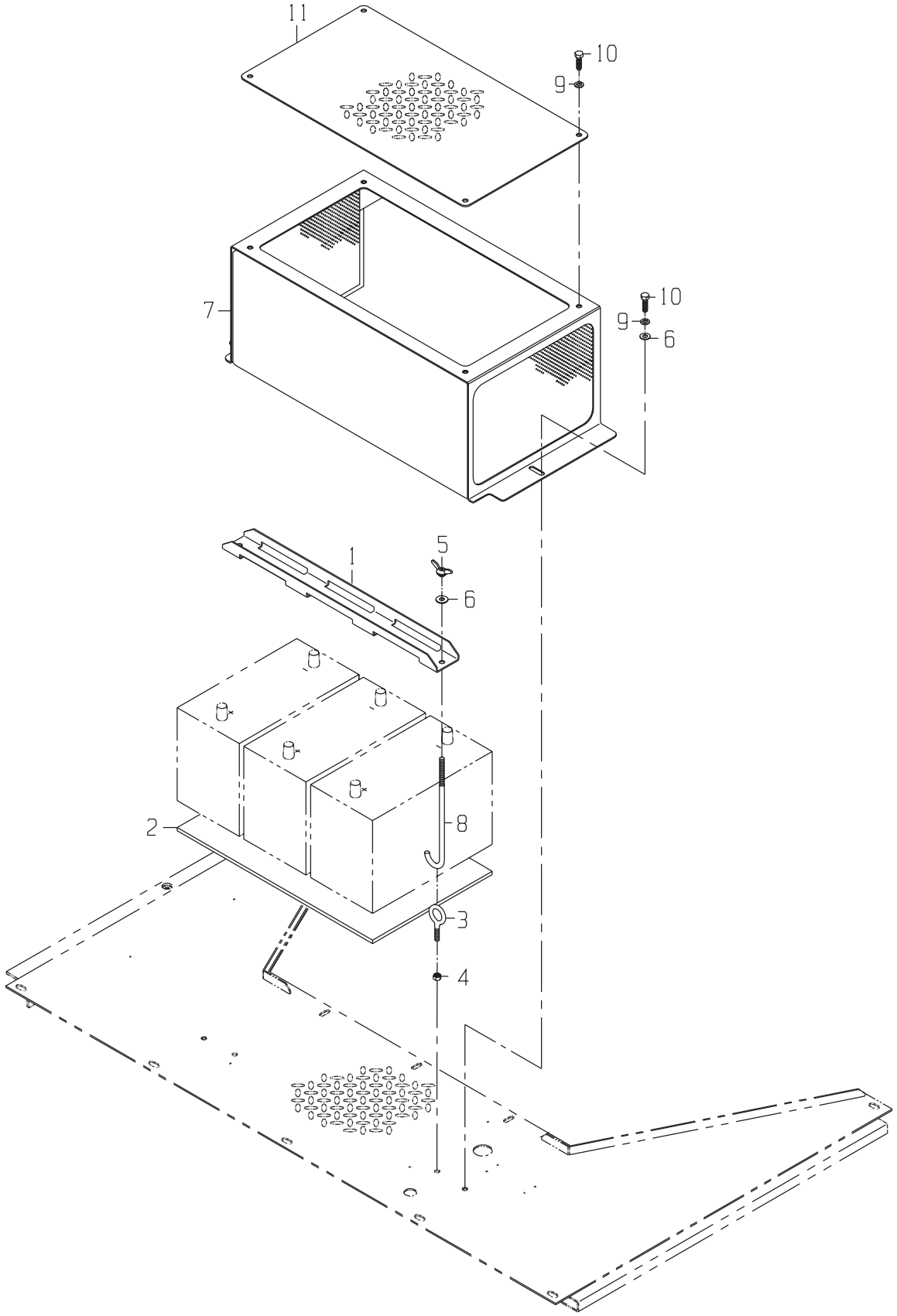
11
10
9
7
10
9
6
1
5
6
2
8
3
4

COVERS-BATTERIES

DRAWING NO. 1191365925

ITEM	QTY	UM	CAMECO P/N	DESCRIPTION	REMARKS	SERIAL NUMBER FROM	SERIAL NUMBER TO
1	1	EA	0290261894	CLAMP-BATTERY	C 02574 B		
2	1	EA	1190321811	BELT-BATTERY	F 02575 B		
3	2	EA	0051333705	BOLT-EB	P 02575 B		
4	2	EA	0050009638	NUT-HX NC	P 02575 B		
5	2	EA	0051333704	NUT-WG (BATTERY)	P 02575 B		
6	4	EA	0050009984	WASHER-HD	P 02575 B		
7	1	EA	1191364841	BOX ASSY-BATTERY	F 02574 B		
8	2	EA	0051333703	FASTENER-BATTERY	P 02575 B		
9	6	EA	0050009983	WASHER-LK	P 02575 B		
10	6	EA	0050017122	BOLT-HB	P 02575 B		
11	1	EA	0291370716	DECKPLATE-BATTERY	C 02575 B		

THESE ARE THE ONLY AVAILABLE ITEMS. ALL OTHER ITEMS ARE NOT OFFERED.

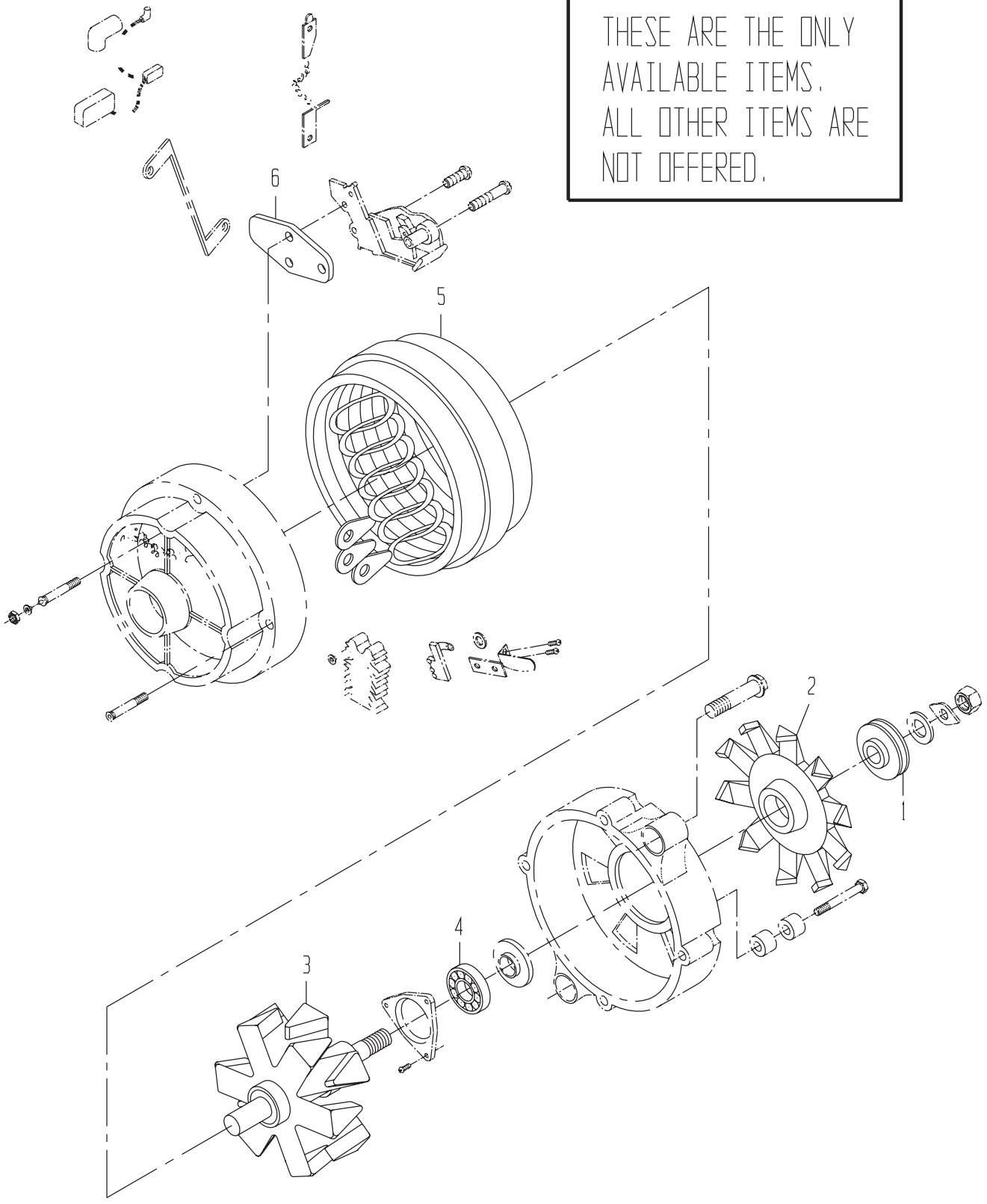

ALTERNATOR

DRAWING NO. 0361351852

ITEM	QTY	UM	CAMECO P/N	DESCRIPTION	REMARKS		SERIAL NUMBER FROM	TO
1	1	EA	0363000951	PULLEY	P	S		
2	1	EA	0363000952	ROTOR	P	S		
3	1	EA	0363000953	FAN	P	S		
4	1	EA	0363000954	BEARING-ROLLER	P	S		
5	1	EA	0363000955	STATOR	P	S		
6	1	EA	7151847402	VOLTAGE REGULATOR	P	S		

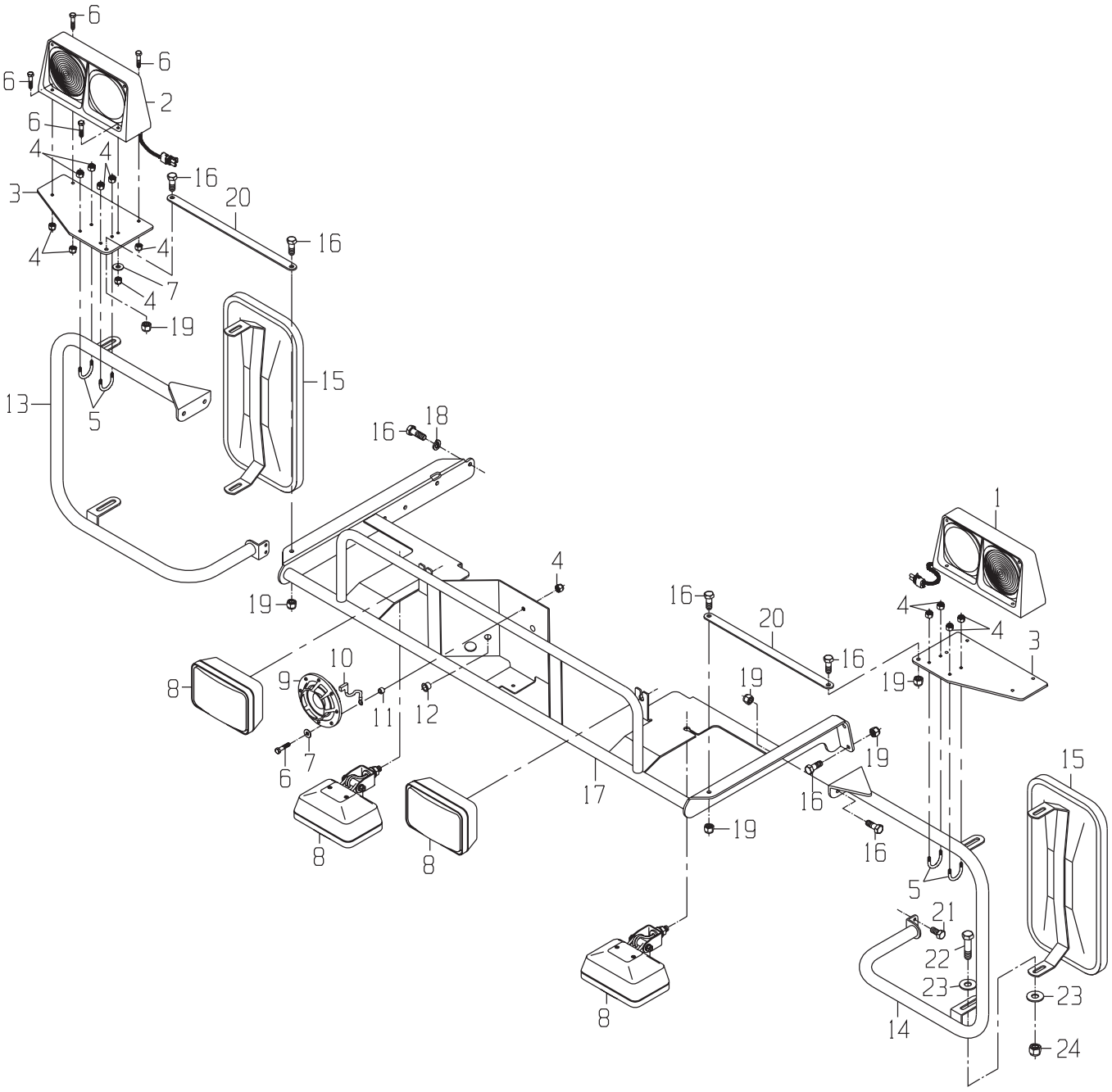

CAMECO INDUSTRIES, INC.

DRAWING NO. 1190327363

	ITEM	QTY	UM	CAMECO P/N	DESCRIPTION		REMARKS	SERIAL NUMBER FROM	SERIAL NUMBER TO
	1	1	EA	0360312908	LAMP-AMBER/RED 12V (	F 02586 B			
	2	1	EA	0360312909	LAMP-AMBER/RED 12V (	F 02586 B			
	3	2	EA	0290250076	MOUNT-FLASHING LIGHT	C 02574 B			
	4	17	EA	0050009937	NUT-LK NC	P 02586 B			
	5	4	EA	0050032858	BOLT-UB	P 02586 B			
*	6	9	NA	0050009926	ORDER 0051350218	P 02586 B			-01/03/00
*	6	9	EA	0051350218	BOLT-HB	P 02586 B		01/04/00	-
	7	3	EA	0050009939	WASHER-FL	P 02586 B			
	8	4	EA	0360284556	LAMP ASSY-FLOOD	F 02586 B			
	9	1	EA	0361328413	HORN	P 02586 B			
	10	1	EA	0360296815	WIRE	F 02586 B			
	11	1	EA	0290226804	SPACER-SEAT	C 02574 B			
	12	1	EA	0110048175	GROMMET	P 02586 B			
	13	1	EA	1190283825	SUPPORT ASSY-MIRROR	F 02574 B			
	14	1	EA	1190283826	SUPPORT ASSY-MIRROR	F 02574 B			
	15	2	EA	0480034324	MIRROR	P 02586 B			
	16	12	EA	0050019740	BOLT-HB	P 02586 B			
	17	1	EA	1190283818	SUPPORT ASSY-LIGHT/M	F 02574 B			
*	18	2	EA	0050009956	ORDER 12H303	P 02586 B			-05/13/99
*	18	2	EA	12H303	WASHER	P 02586 B		05/14/99	-
	19	10	EA	0050025204	NUT-UT NC	P 02586 B			
	20	2	EA	0290228158	BRACE-MIRROR	C 02586 B			
	21	4	EA	0050034899	BOLT-TS	P 02586 B			
	22	4	EA	0050043612	BOLT-HB	P 02586 B			
	23	8	EA	0050009984	WASHER-HD	P 02586 B			
	24	4	EA	0050010399	NUT-LK NC	P 02586 B			

* VERIFY MACHINE SERIAL NUMBER BEFORE ORDERING

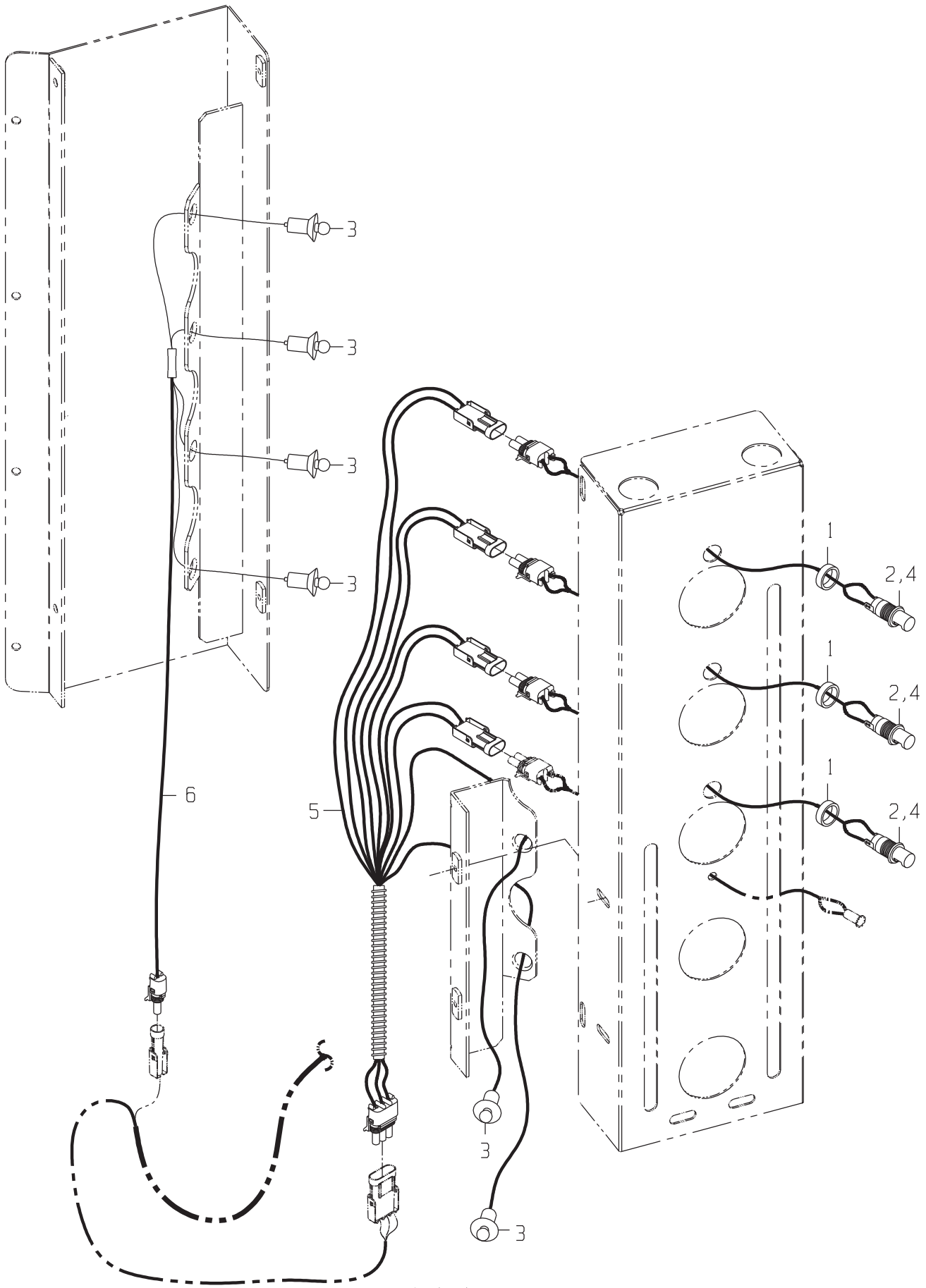
3
3
3
3
6
5
1
2,4
1
2,4
1
2,4
3
3

DRAWING NO. 1191360360

ITEM	QTY	UM	CAMECO P/N	DESCRIPTION	REMARKS	SERIAL NUMBER FROM	SERIAL NUMBER TO
1	3	EA	0290271679	RMT-SPACER LIGHT	C 02587 S REF		
2	3	EA	0360328383	HT IND BULB ASSY	F 02587 B		
3	6	EA	0360034247	GAUGE-BULB	P S INCLUDED IN 5,6		
4	3	EA	0361348795	BULB-BAYONET	P 02587 B		
5	1	EA	0361360372	HARNESS-HT IND COVER	F 02587 B		
6	1	EA	0361360373	HARNESS-HT IND BASE	F 02587 B		

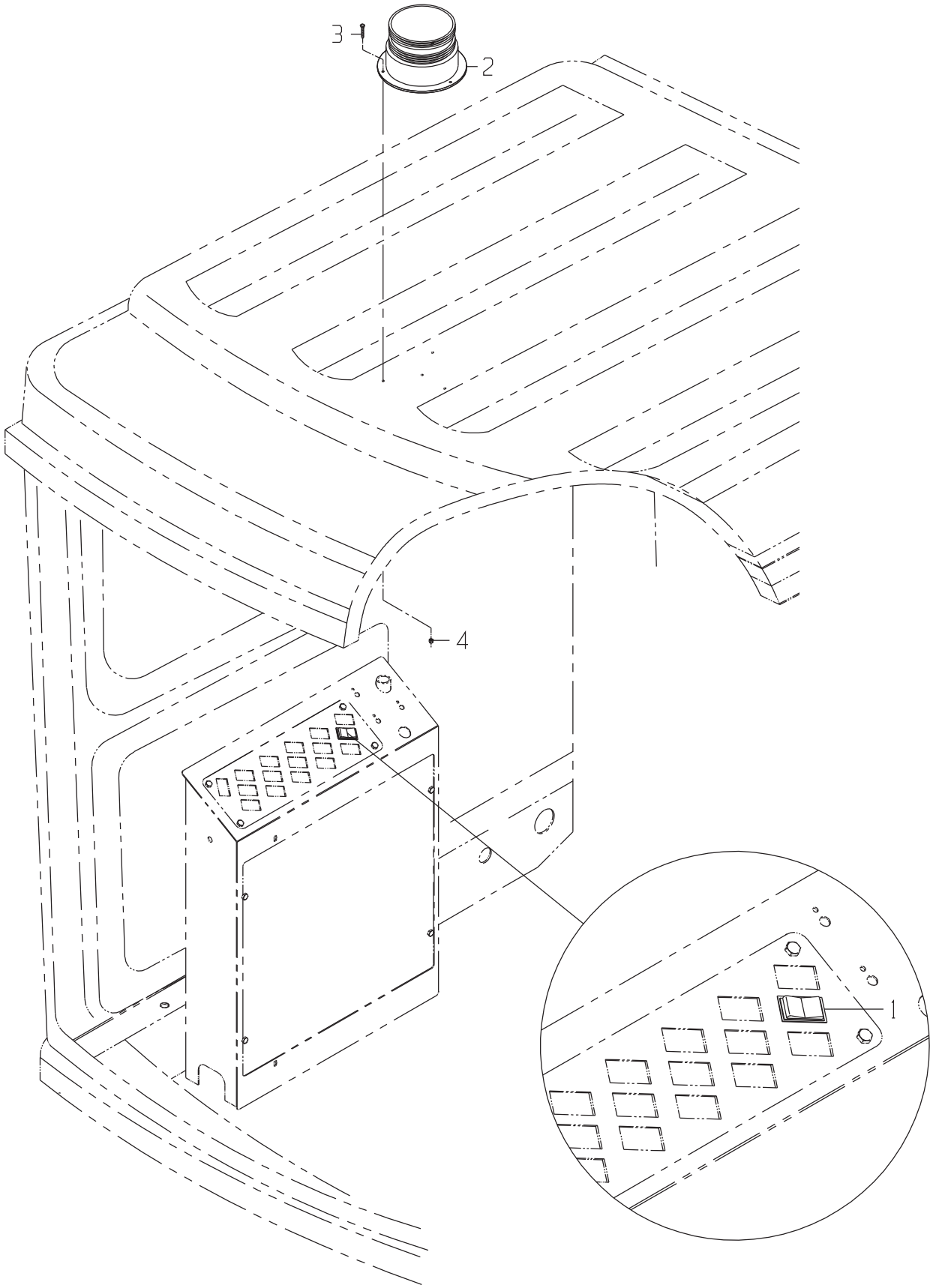
3
2
4
1

ELECTRICAL GP-BEACON

DRAWING NO. 1191365490

ITEM	QTY	UM	CAMECO P/N	DESCRIPTION	REMARKS	SERIAL NUMBER FROM	SERIAL NUMBER TO
1	1	EA	0361350751	SWITCH-ROCKER	P 02587 B		
2	1	EA	0361328876	BEACON-FLASHING	P 02586 B		
3	3	EA	0050035302	BOLT-RS	P 02586 B		
4	3	EA	0050013881	NUT-LK NC	P 02586 B		

(A) TOPPER ROTATION SWITCH
(B) ELEVATOR UP/DOWN SWITCH
(C) ELEVATOR JOG FORWARD/REVERSE SWITCH
(D) BASECUTTER, FEEDROLLER, AND CHOPPER ROTATION SWITCH
(E) SECONDARY EXTRACTOR FAN ON/OFF SWITCH
(F) RIGHT SIDE TRIM KNIFE ON/OFF SWITCH
(G) LEFT SIDE TRIM KNIFE ON/OFF SWITCH
(H) RIGHT SIDE KNIFE TILT SWITCH (OPTIONAL)
(I) LEFT SIDE KNIFE TILT SWITCH (OPTIONAL)
(J) BASECUTTER TILT SWITCH
(K) RIGHT CROP DIVIDER TILT SWITCH (OPTIONAL)
(L) LEFT CROP DIVIDER TILT SWITCH (OPTIONAL)
(M) KNOCK DOWN ROLLER UP/DOWN SWITCH (OPTIONAL)
(N) SERVICE LIGHTS SWITCH
(O) BEACON ON/OFF SWITCH
(P) PRIMARY EXTRACTOR ON/OFF SWITCH
(Q) 12 VOLT D.C. SOURCE/LIGHTS SWITCH

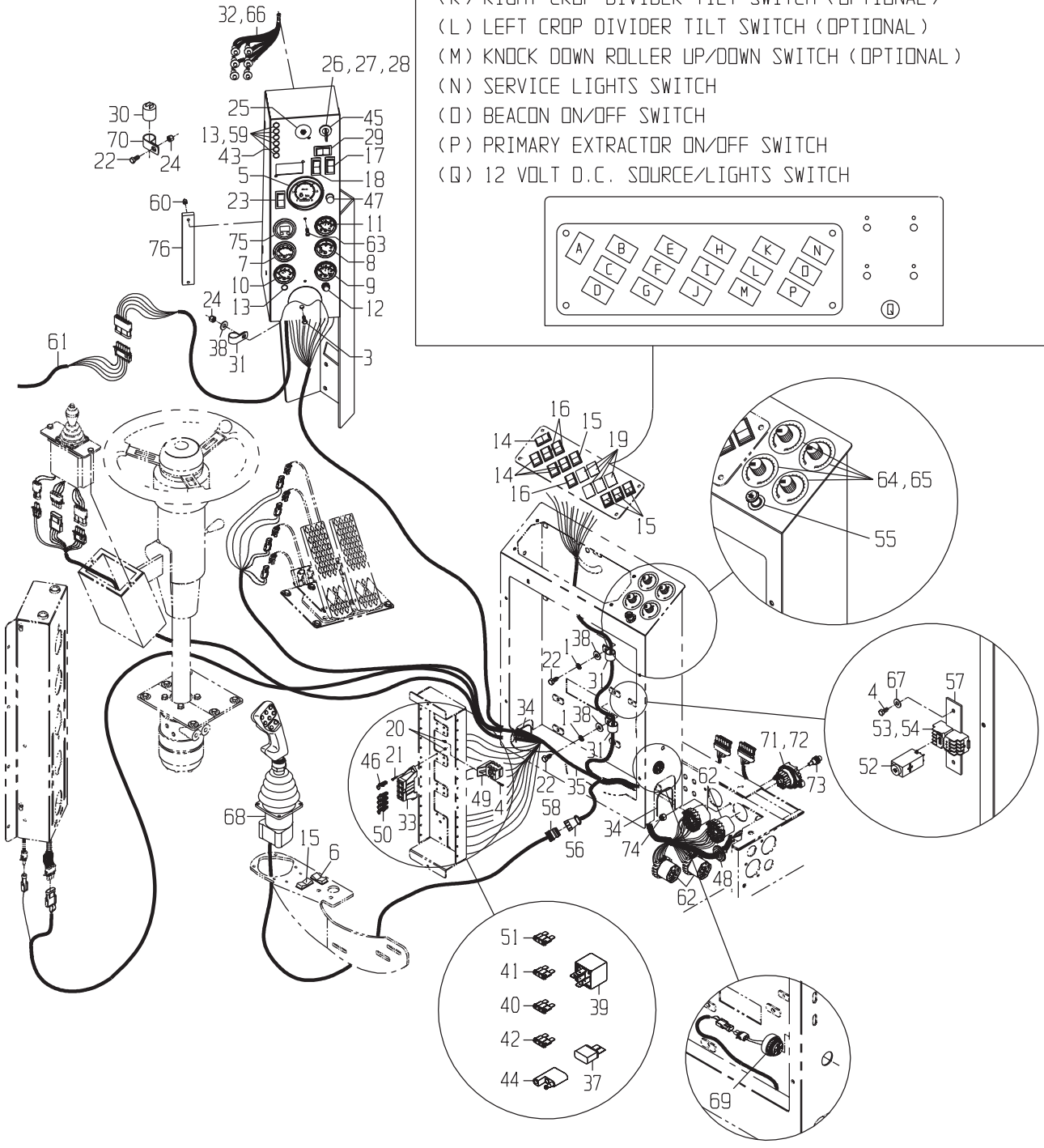

DRAWING NO. 1191397545

ITEM	QTY	UM	CAMECO P/N	DESCRIPTION	REMARKS	SERIAL NUMBER FROM	SERIAL NUMBER TO
1	2	EA	0050009983	WASHER-LK	P 02587	B	
3	1	EA	0050043612	BOLT-HB	P 02586	B	
4	26	EA	21H1019	SCREW	P	S	
4	2	EA	21H1019	SCREW	P 02587	B	
5	1	EA	0601397473	TACHOMETER	P 02587	B	
6	1	EA	0361352397	SWITCH-THROTTLE (PDC	P 02587	B	
7	1	EA	0601397492	GAUGE-VOLT	P 02587	B	
8	1	EA	0361400721	GAUGE-LEVEL FUEL (M)	F 02587	B	
9	1	EA	0601397471	GAUGE-TEMP WATER	P 02587	B	
10	1	EA	0601397470	GAUGE-PRESS OIL	P 02587	B	
11	1	EA	0601398820	GAUGE-TEMP OIL (M)	F 02587	B	
12	1	EA	0940036427	INDICATOR-ALARM/LAMP	P 02587	B	
13	6	EA	0361357664	LIGHT	P 02587	B	
14	4	EA	0361350754	SWITCH-ROCKER	P 02587	B	
15	4	EA	0361350751	SWITCH-ROCKER	P 02587	B	
15	1	EA	0361350751	SWITCH-ROCKER	P	S	
16	3	EA	0361350753	SWITCH-ROCKER	P 02587	B	
17	1	EA	0361341998	SWITCH-ROCKER LIGHT	P 02587	B	
18	1	EA	0361341999	SWITCH-ROCKER WARNIN	P 02587	B	
19	5	EA	0561319567	PLUG-SWITCH	P 02587	B	
20	42	EA	0050013881	NUT-LK NC	P 02587	S REF	
21	16	EA	0050035302	BOLT-RS	P 02587	S REF	
22	3	EA	0051371289	BOLT-HB	P 02587	B	
23	1	EA	0361350752	SWITCH-ROCKER(PARK B	P 02587	B	
24	1	EA	0050010399	NUT-LK NC	P 02587	B	
24	1	EA	0050010399	NUT-LK NC	P 02586	B	
25	1	EA	0361304208	SWITCH-SAFETY SHUTOF	P 02587	B	
26	1	EA	0361309675	SWITCH-STARTER	P 02587	B	
27	1	EA	R52725	RING-SWITCH	P 02587	B	
28	1	EA	0050042430	NUT-IGNITION	P 02587	B	
29	1	EA	0361341994	SWITCH-ROCKER TURN S	P 02587	B	
30	1	EA	0360033357	FLASHER	P 02587	B	
31	1	EA	0510012271	CLAMP-HOSE SUPT	P 02586	B	
31	2	EA	0510012271	CLAMP-HOSE SUPT	P 02587	B	
32	1	EA	0360320150	LIGHT ASSY-GAUGES	F 02587	B	
33	8	EA	0361309534	BLOCK-FUSE	P	S INCLUDED IN 35	
34	16	IN	0730018223	TRIM BK-FLEX	P 02587	B	
35	1	EA	0361397532	HARNESS-CONSOLE	F 02587	B	
37	4	EA	0360043575	BREAKER-020A (BLADE)	P	S INCLUDED IN 35	
38	1	EA	0050009984	WASHER-HD	P 02586	B	
38	2	EA	0050009984	WASHER-HD	P 02587	B	
39	26	EA	0361367261	RELAY	P	S	
40	8	EA	0360049077	FUSE-AUTO	P	S INCLUDED IN 35	

(A) TOPPER ROTATION SWITCH
(B) ELEVATOR UP/DOWN SWITCH
(C) ELEVATOR JOG FORWARD/REVERSE SWITCH
(D) BASECUTTER, FEEDROLLER, AND CHOPPER ROTATION SWITCH
(E) SECONDARY EXTRACTOR FAN ON/OFF SWITCH
(F) RIGHT SIDE TRIM KNIFE ON/OFF SWITCH
(G) LEFT SIDE TRIM KNIFE ON/OFF SWITCH
(H) RIGHT SIDE KNIFE TILT SWITCH (OPTIONAL)
(I) LEFT SIDE KNIFE TILT SWITCH (OPTIONAL)
(J) BASECUTTER TILT SWITCH
(K) RIGHT CROP DIVIDER TILT SWITCH (OPTIONAL)
(L) LEFT CROP DIVIDER TILT SWITCH (OPTIONAL)
(M) KNOCK DOWN ROLLER UP/DOWN SWITCH (OPTIONAL)
(N) SERVICE LIGHTS SWITCH
(O) BEACON ON/OFF SWITCH
(P) PRIMARY EXTRACTOR ON/OFF SWITCH
(Q) 12 VOLT D.C. SOURCE/LIGHTS SWITCH

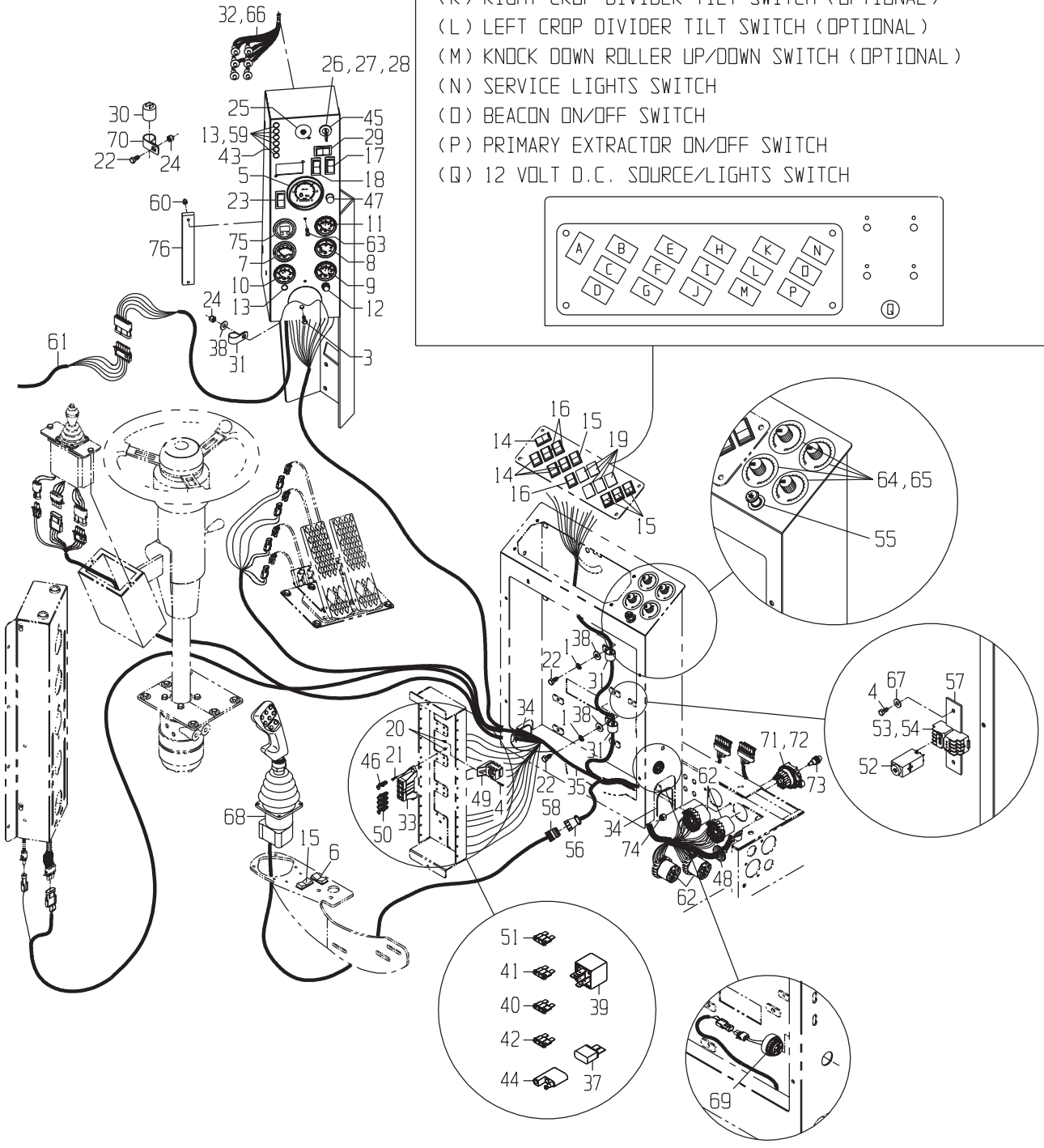

DRAWING NO. 1191397545

	ITEM	QTY	UM	CAMECO P/N	DESCRIPTION			REMARKS	SERIAL NUMBER FROM	TO
	41	17	EA	0691309730	FUSE-AUTO	P	S	INCLUDED IN 35		
	42	2	EA	0360046862	FUSE-AUTO	P	S	INCLUDED IN 35		
	43	1	EA	0361349427	LIGHT	P 02587	B			
	44	3	EA	0361319260	DIODE-5 AMP	P	S	INCLUDED IN 35		
	45	1	EA	0730036518	KEY-DOOR (SET OF TWO	P	S	INCLUDED IN 26		
	46	34	EA	0361309535	FUSE TERMINAL(SINGLE	P	S	INCLUDED IN 35		
	47	1	EA	0360019863	SWITCH-PUSH BUTTON	P 02587	B			
	48	1	EA	0171307442	GROMMET	P	S	INCLUDED IN 35		
	49	26	EA	0361329639	SOCKET-RELAY	P	S	INCLUDED IN 35		
	50	8	EA	0361309536	FUSE-TERMINAL	P	S	INCLUDED IN 35		
	51	2	EA	0361306392	FUSE-AUTO	P 02587	B	INCLUDED IN 35		
	52	2	EA	0361343059	RELAY-TIMER	P 02587	B			
	53	2	EA	0361343346	SOCKET-RELAY (TIMER)	P 02587	B			
	54	2	EA	0361343351	PLATE-FASTENING (SOC	P 02587	B			
	55	1	EA	0360036368	LIGHTER-CIGARETTE	P 02587	B			
	56	1	EA	0361346914	CLAMP-CABLE(LARGE)	P	S	INCLUDED IN 35		
	57	4	IN	0361343349	RAIL BK-SOCKET MOUNT	P 02587	B			
	58	1	EA	0361346908	RECEPTICLE-JOYSTICK	P 02000	B	INCLUDED IN 35		
	59	7	EA	0931376351	CLIP	P 02587	B			
	60	2	EA	0051302797	NUT-HX NC S	P 02587	B			
	61	1	EA	0361398560	HARNESS-THROTTLE	F 02587	B			
	62	4	EA	0361304712	CONNECTOR	P	S	INCLUDED IN 35		
	63	2	EA	0051319160	SCREW	P 02587	B			
	64	4	EA	0281349274	KNOB-POTENTIOMETER	P 02587	B			
	65	4	EA	0363000066	POTENTIOMETER	F 02587	B			
	66	5	EA	0360034247	GAUGE-BULB	P	S	INCLUDED IN 32		
	67	2	EA	0050040107	WASHER-FL	P 02587	B			
	68	1	EA	1190323983	CONTROL GP-JOYSTICK-ELECT	G	S	REF		
*	69	1	NA	0361344088	ORDER AT171958	P 02587	B			-01/13/00
*	69	1	EA	AT171958	ALARM-MONITOR	P 02587	B		01/14/00	-
	70	1	EA	0510012276	CLAMP-HOSE SUPT	P 02587	B			
	71	2	EA	0361336332	LOCK-SECONDARY	P 02587	B			
	72	1	EA	0361304711	CONNECTOR	P 02587	B			
	73	22	EA	0361301744	SEAL-CONTACT PLUG WP	P 02587	B			
	74	2	EA	0050009937	NUT-LK NC	P 02586	B			
	75	1	EA	0601397469	GAUGE-BASE ENGINE	P 02587	B			
	76	1	EA	0361397464	MODULE-ASSY-MURPHY	P 02587	B			

* VERIFY MACHINE SERIAL NUMBER BEFORE ORDERING

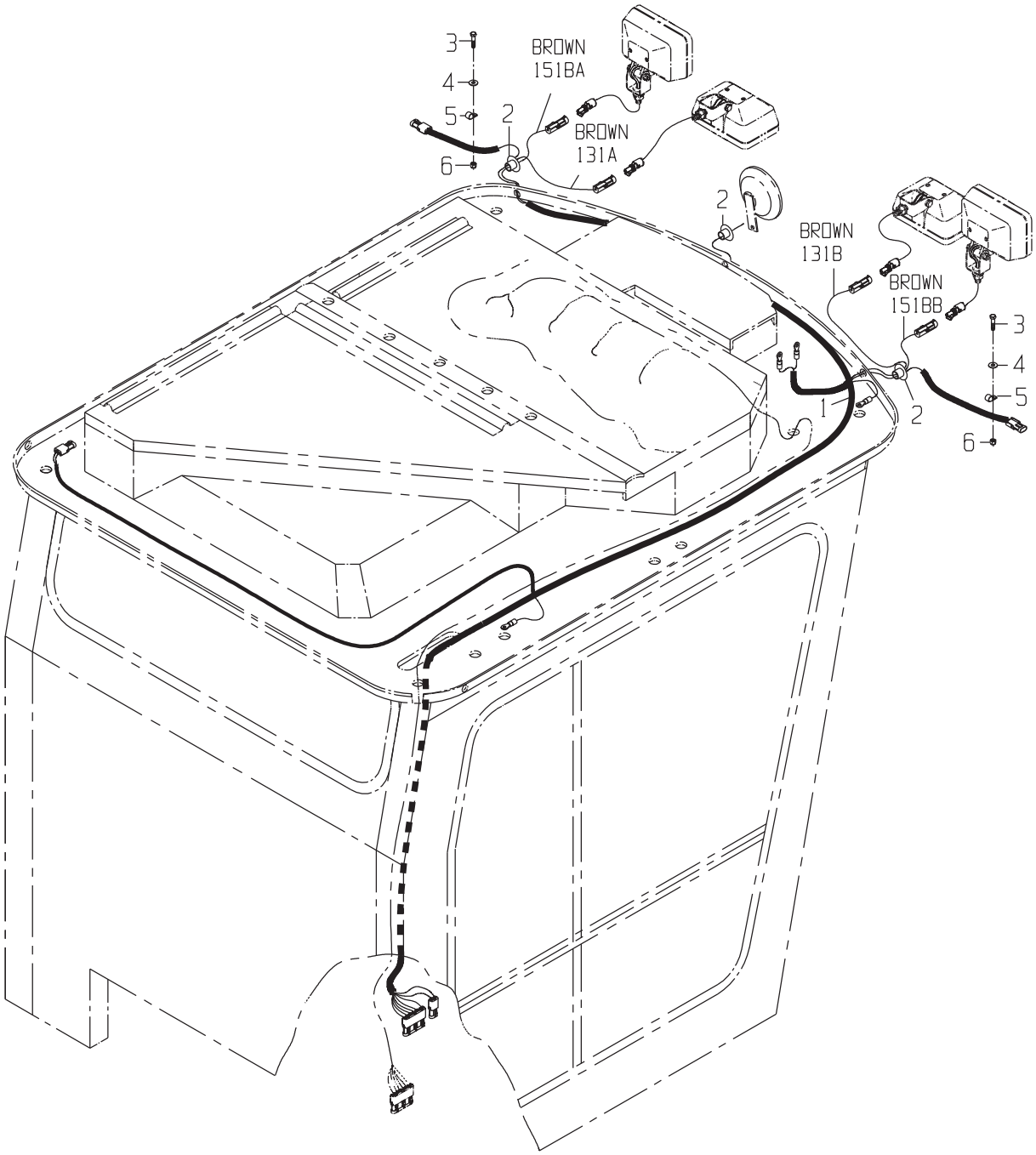
3
4
5
6
2
BROWN
151BA
BROWN
131A
2
BROWN
131B
BROWN
151BB
3
4
5
6
1
2

ELECTRICAL GP-CAB

DRAWING NO. 1191361827

ITEM	QTY	UM	CAMECO P/N	DESCRIPTION	REMARKS	SERIAL NUMBER FROM	SERIAL NUMBER TO
1	1	EA	0361361826	HARNESS-CAB	F 02586 B		
2	3	EA	0110048175	GROMMET	P 02586 B		
3	4	EA	0050021856	BOLT-HB	P 02586 B		
4	4	EA	0050009939	WASHER-FL	P 02586 B		
5	4	EA	0511301536	CLAMP-NEOPRENE	P 02586 B		
6	4	EA	0050009937	NUT-LK NC	P 02586 B		

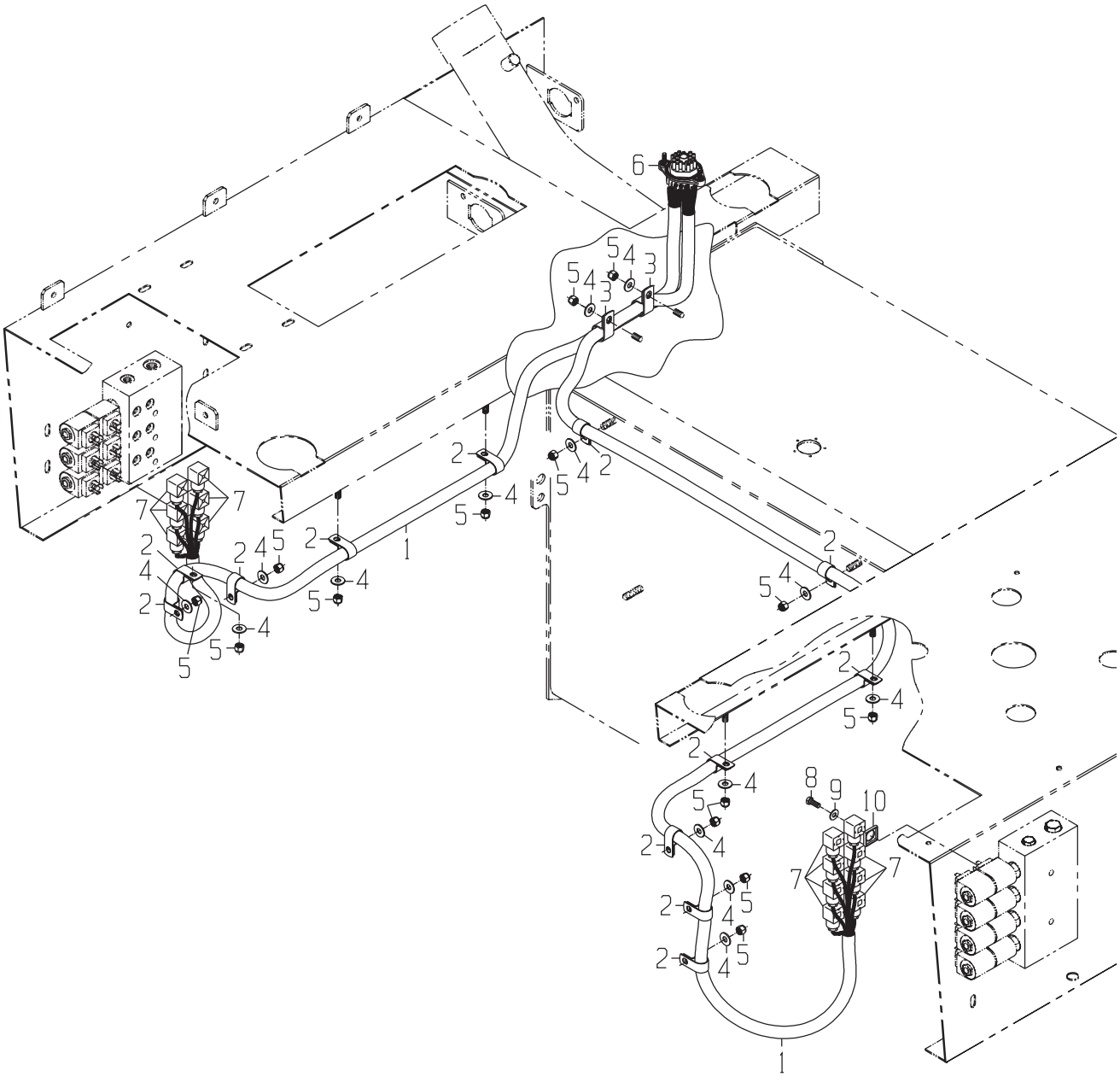

CAMECO INDUSTRIES, INC.

ELECTRICAL GP-FRONT SOLENOID

DRAWING NO. 1191399213

ITEM	QTY	UM	CAMECO P/N	DESCRIPTION		REMARKS	SERIAL NUMBER FROM	TO
1	1	EA	0361400675	HARNESS-FRONT SOL	F 02572	B		
2	12	EA	0510012266	CLAMP-HOSE SUPT	P 02572	B		
3	2	EA	0510012276	CLAMP-HOSE SUPT	P 02572	B		
4	14	EA	0050009984	WASHER-HD	P 02572	B		
5	14	EA	0050010399	NUT-LK NC	P 02572	B		
6	1	EA	0361304711	CONNECTOR	P	S INCLUDED IN 1		
7	14	EA	0361340803	CONNECTOR-DIN (SOLN	P	S INCLUDED IN 1		
8	14	EA	0361370900	BOLT-DIN CONNECTOR	P	S INCLUDED IN 7		
9	14	EA	0171400824	SEAL-DIN CONNECTOR S	P	S INCLUDED IN 7		
10	14	EA	0171343972	SEAL-DIN CONNECTOR	P	S INCLUDED IN 7		

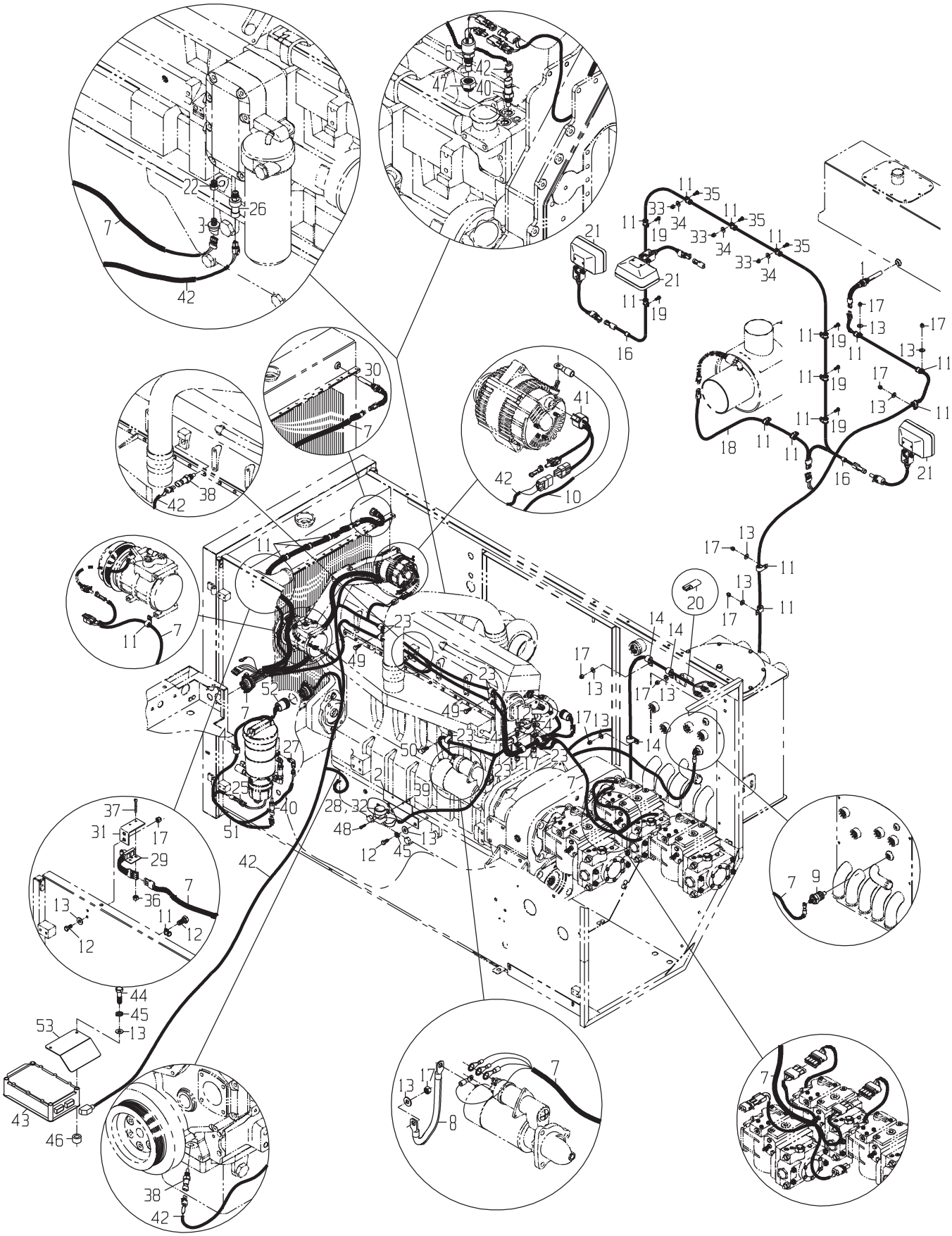

DRAWING NO. 1191396887

	ITEM	QTY	UM	CAMECO P/N	DESCRIPTION			REMARKS	SERIAL NUMBER FROM	SERIAL NUMBER TO
	1	1	EA	0361337560	SWITCH-LEVEL INDICAT	P	02571 B			
	2	1	EA	CB01400384	SHEET-STARTER RELAY	C	02582 B			
	3	1	EA	0361326109	SWITCH-PRESSURE	P	02582 B			
	4	3	EA	0510012266	CLAMP-HOSE SUPT	P	02582 B			
	6	1	EA	0361362091	SWITCH-WATER TEMP (M	F	02582 B			
	7	1	EA	0361398991	HARNESS-ENG	F	02582 B			
*	8	1	NA	0290042415	ORDER R36545	P	S	REF		-01/03/00
	8	1	EA	R36545	WIRE-GROUND	P	S	REF		
	9	1	EA	0361397852	SENDER	P	02571 B			
	10	1	EA	0360331194	HARNESS-ALT.	P	02582 B			
	11	20	EA	0511301536	CLAMP-NEOPRENE	P	02572 B			
	12	7	EA	0050043612	BOLT-HB	P	02572 B			
	13	11	EA	0050009984	WASHER-HD	P	02584 B			
	14	3	EA	0510030312	CLAMP-HOSE SUPT	P	02571 B			
	16	2	EA	0110048175	GROMMET	P	02584 B			
	17	13	EA	0050010399	NUT-LK NC	P	02584 B			
	18	1	EA	0361400699	HARNESS-SCREEN	F	02584 B			
	19	5	EA	0050034899	BOLT-TS	P	02584 B			
	20	2	EA	0361319261	DIODE-1 AMP	P	S	INCLUDED IN 7		
	21	3	EA	0360284556	LAMP ASSY-FLOOD	F	02574 B			
	22	1	EA	0090005329	FITTING	P	02582 B			
	23	7	EA	0510012276	CLAMP-HOSE SUPT	P	02582 B			
	25	1	EA	0361400768	SENSOR-OIL PRESSURE	P	S	REF		
	26	1	EA	0361401073	SENSOR-WATER IN FUEL	P	S	REF		
	27	1	EA	0361401071	SENSOR-FUEL PRESSURE	P	S	REF		
	28	1	EA	AT141011	RELAY	P	02582 B			
	29	1	EA	0361339983	SWITCH-LIMIT (SPTD)	P	02572 B			
	30	1	EA	0601350410	LEVEL SWITCH	P	02582 B			
	31	1	EA	0290276345	BRACKET-MOUNT	C	02573 B			
	32	2	EA	0051319691	NUT-CAB	P	02582 B			
	33	3	EA	0050009937	NUT-LK NC	P	02584 B			
	34	3	EA	0050009939	WASHER-FL	P	02584 B			
	35	3	EA	0050021856	BOLT-HB	P	02584 B			
	36	2	EA	0050013881	NUT-LK NC	P	02582 B			
	37	2	EA	21H1019	SCREW	P	02572 B			
	38	2	EA	0361352579	SENSOR CAM/CRANKSHAF	P	S	REF		
	39	2	EA	0051319201	NUT-GROMMET	P	02582 B			
	40	2	EA	0361352581	SENSOR-FUEL/COOLANT	P	S	REF		
	41	1	EA	0361352582	ADAPTER-ALTERNATOR	P	S	REF		
	42	1	EA	0361399097	HARNESS-ENGINE JD	F	02582 B			
	43	1	EA	0361401076	ECU	P	S	REF		
	44	4	EA	19H2732	BOLT-HB	P	02586 B			
	45	6	EA	0050009983	WASHER-LK	P	02586 B			

* VERIFY MACHINE SERIAL NUMBER BEFORE ORDERING

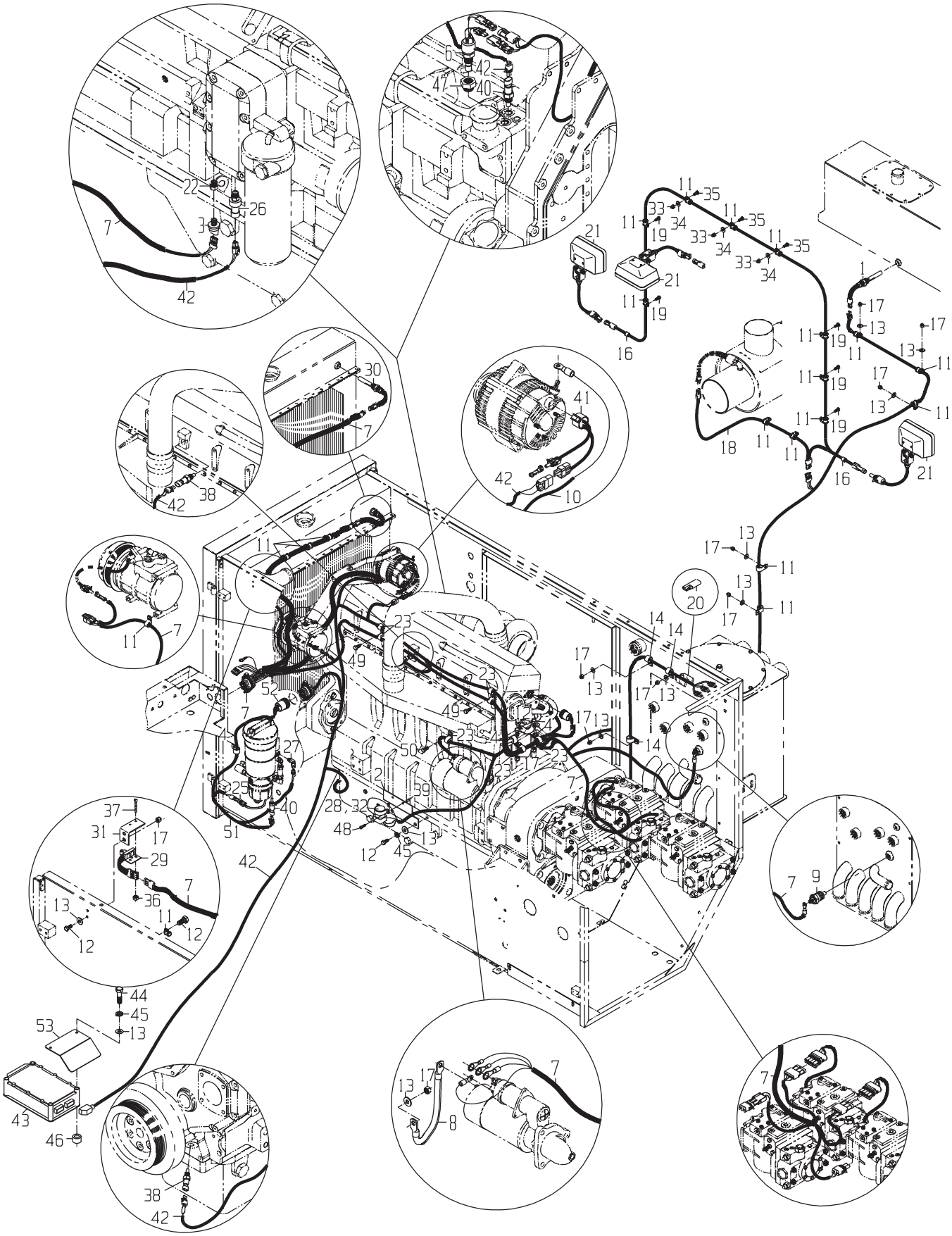

DRAWING NO. 1191396887

ITEM	QTY	UM	CAMECO P/N	DESCRIPTION	REMARKS	SERIAL NUMBER FROM	SERIAL NUMBER TO
46	4	EA	0290226804	SPACER-SEAT	C 02586 B		
47	1	EA	0090044126	FITTING	P 02572 B		
48	2	EA	0051319202	SCREW-GROMMET	P 02582 B		
49	2	EA	0051302393	BOLT-MHB	P S REF		
50	1	EA	0050024690	BOLT-MHB	P S REF		
51	1	EA	0361399105	HARNESS-FUEL FILTER	F S INCLUDED IN 42		
52	1	EA	0361374932	CONNECTOR-BULKHEAD M	P S INCLUDED IN 51		
53	1	EA	CB01402048	SHEET-ECU GUARD	C 02586 B		

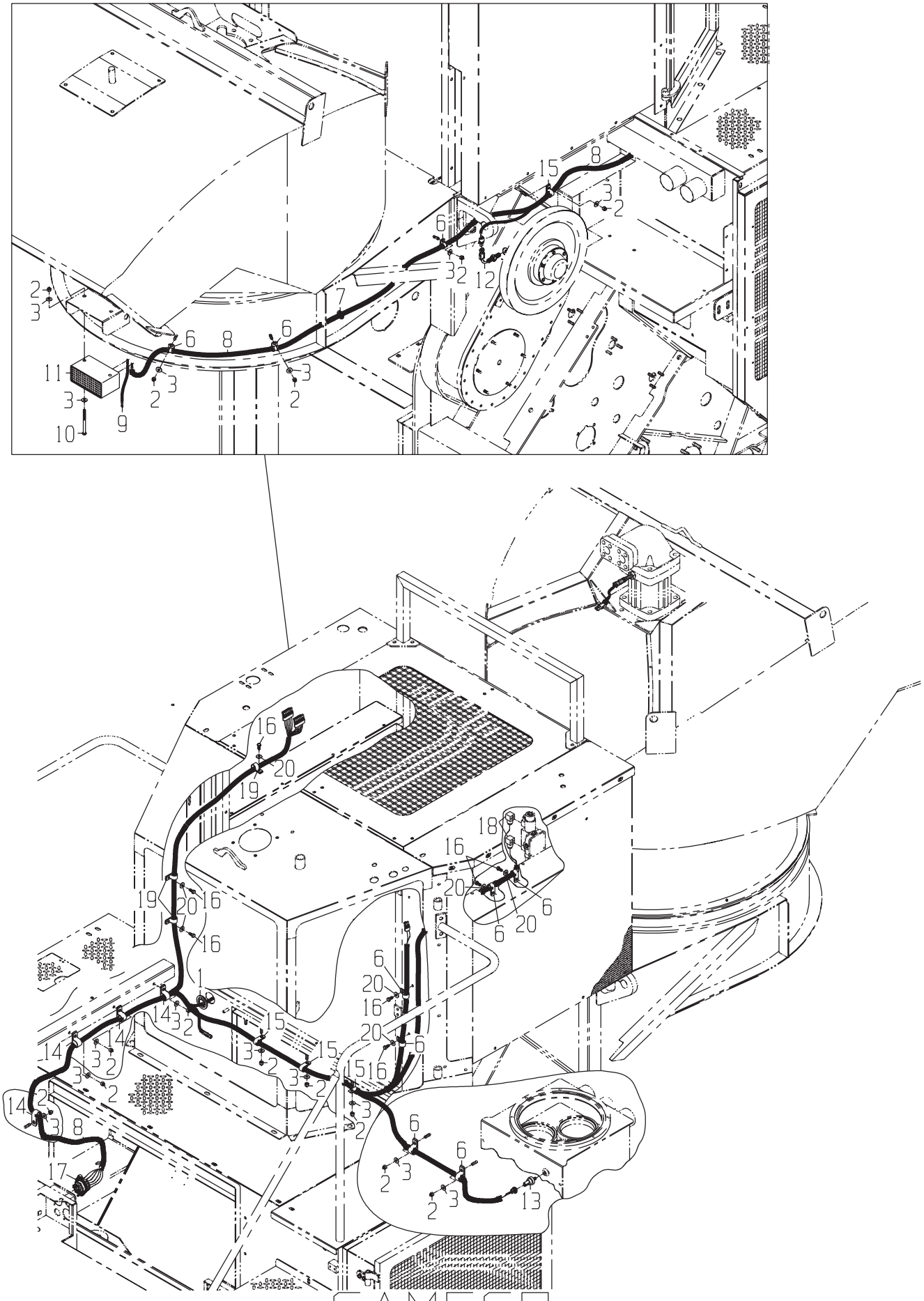

CAMEC®
INDUSTRIES, INC.

DRAWING NO. 1191400637

ITEM	QTY	UM	CAMECO P/N	DESCRIPTION			REMARKS	SERIAL NUMBER FROM	TO
1	1	EA	0171307439	GROMMET	P	S			
2	9	EA	0050010399	NUT-LK NC	P	02572 B			
2	5	EA	0050010399	NUT-LK NC	P	02574 B			
3	9	EA	0050009984	WASHER-HD	P	02572 B			
3	7	EA	0050009984	WASHER-HD	P	02574 B			
6	3	EA	0511301536	CLAMP-NEOPRENE	P	02572 B			
6	6	EA	0511301536	CLAMP-NEOPRENE	P	02574 B			
7	1	EA	0110048175	GROMMET	P	02574 B			
8	1	EA	0361400632	HARNESS ENG-ELEV SID	F	02574 B			
9	1	EA	1190297596	WIRE	F	02574 B			
10	2	EA	0050033081	BOLT-HB	P	02574 B			
11	1	EA	AT78534	ALARM-BACKUP	P	02574 B			
12	1	EA	0600326398	SENDER-TACH (CHP FLW	F	S	REF		
13	1	EA	0361339932	SWITCH-PRESSURE	P	02571 B			
14	4	EA	0510012276	CLAMP-HOSE SUPT	P	02572 B			
15	1	EA	0510030312	CLAMP-HOSE SUPT	P	02574 B			
15	3	EA	0510030312	CLAMP-HOSE SUPT	P	02572 B			
16	7	EA	0050034899	BOLT-TS	P	02574 B			
17	1	EA	0361304711	CONNECTOR	P	S	INCLUDED IN 8		
18	2	EA	0361340803	CONNECTOR-DIN (SOLN	P	S	INCLUDED IN 8		
19	3	EA	0510012267	CLAMP-HOSE SUPT	P	02574 B			
20	7	EA	0050009939	WASHER-FL	P	02574 B			

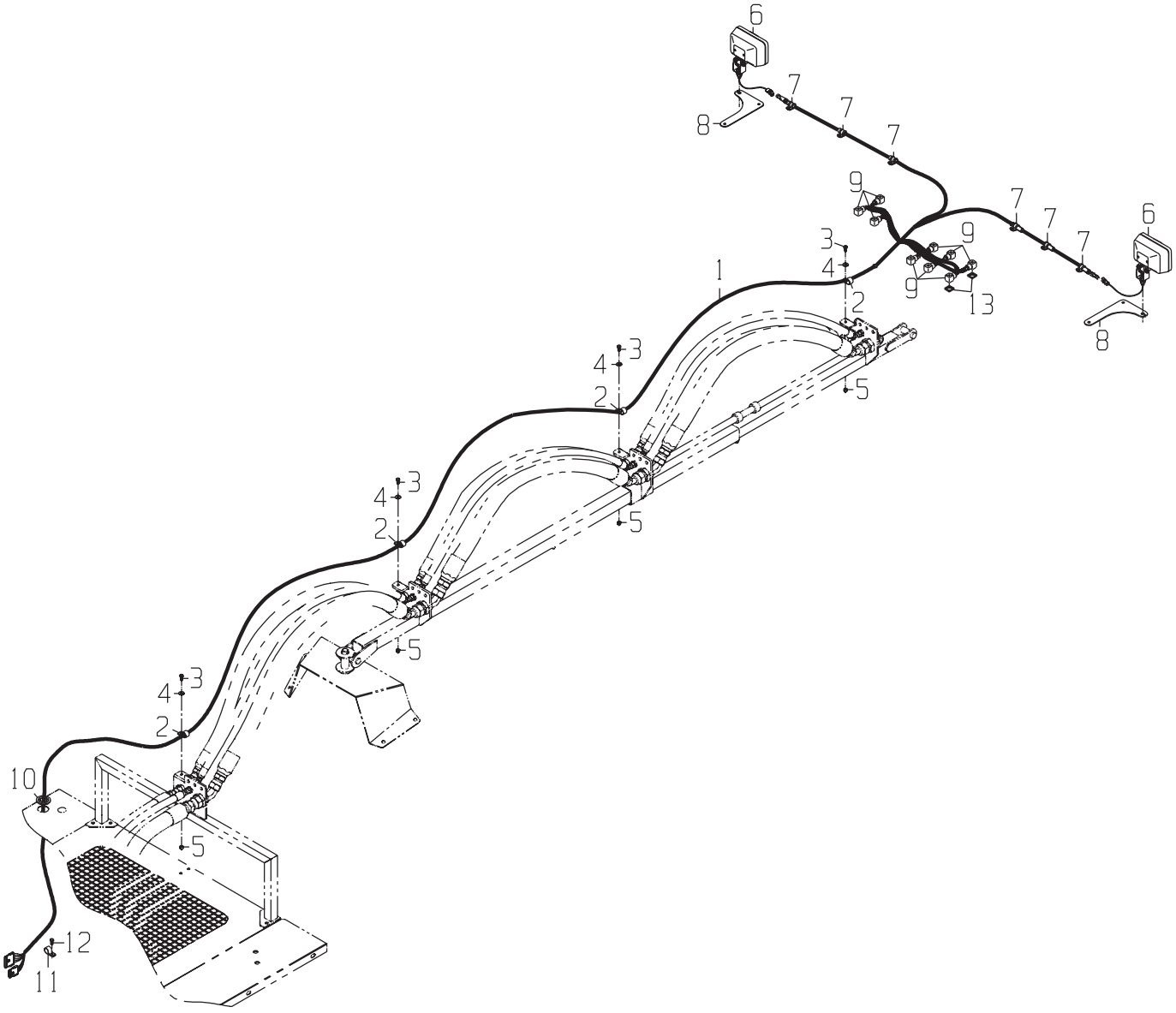
6
7
7
7
8
9
7
7
7
6
3
4
9
9
13
1
2
8
4
3
2
5
4
3
2
5
4
3
2
5
10
12
11

ELECTRICAL GP-ELEVATOR

DRAWING NO. 1191360356

ITEM	QTY	UM	CAMECO P/N	DESCRIPTION		REMARKS	SERIAL NUMBER FROM	TO
1	1	EA	0361360371	HARNESS-ELEV CNTRL	F 02576	B		
2	4	EA	0510030312	CLAMP-HOSE SUPT	P 02576	B		
3	4	EA	0050043612	BOLT-HB	P 02576	B		
4	4	EA	0050009984	WASHER-HD	P 02576	B		
5	4	EA	0050010399	NUT-LK NC	P 02576	B		
6	2	EA	0360284556	LAMP ASSY-FLOOD	F 02576	B		
7	6	EA	0511301536	CLAMP-NEOPRENE	P 02576	B		
8	2	EA	0290247765	MOUNT-ELEVATOR LIGHT	C 02576	B		
9	9	EA	0361340803	CONNECTOR-DIN (SOLN	P 02576	B INCLUDED IN 1		
10	1	EA	0171307442	GROMMET	P 02576	B		
11	1	EA	0510012267	CLAMP-HOSE SUPT	P 02576	B		
12	1	EA	0050034899	BOLT-TS	P 02576	B		
13	9	EA	0171343972	SEAL-DIN CONNECTOR	P	S INCLUDED IN 9		

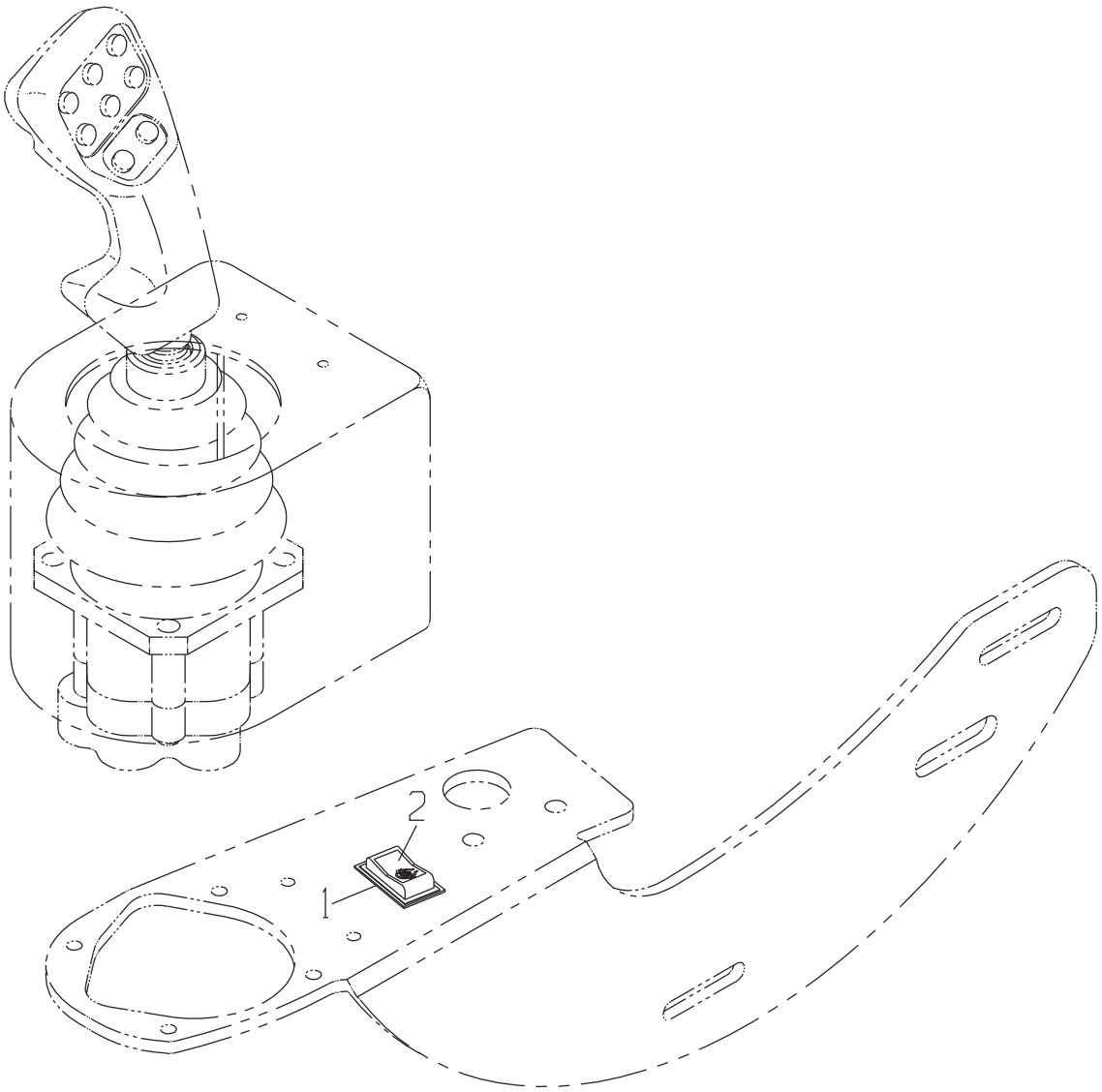
2
1

DRAWING NO. 1190329831

ITEM	QTY	UM	CAMECO P/N	DESCRIPTION	REMARKS	SERIAL NUMBER FROM	SERIAL NUMBER TO
1	1	EA	0361350751	SWITCH-ROCKER	P 02586 B		
2	1	EA	0651338728	DECAL-DIFF LOCK SWIT	P 02586 B		

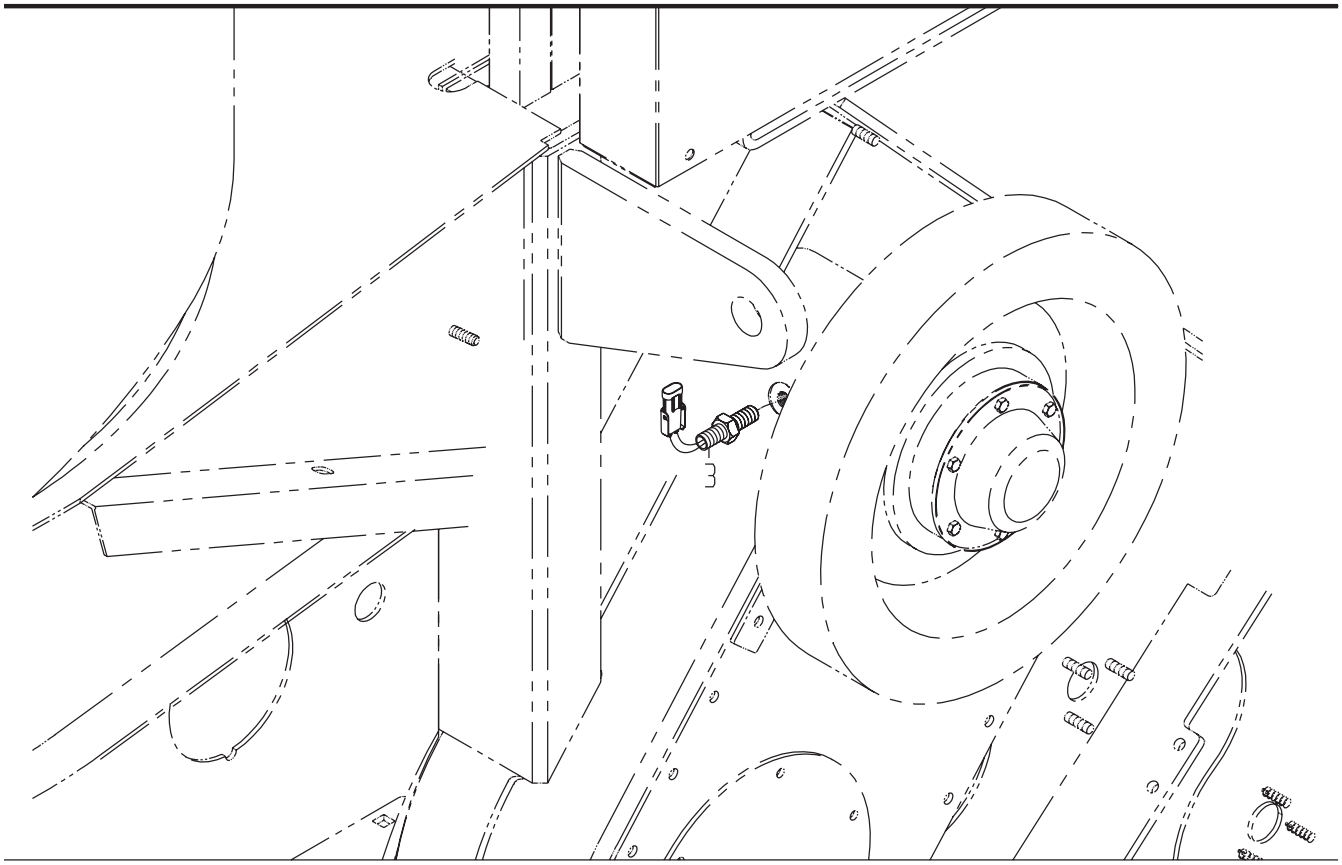
3

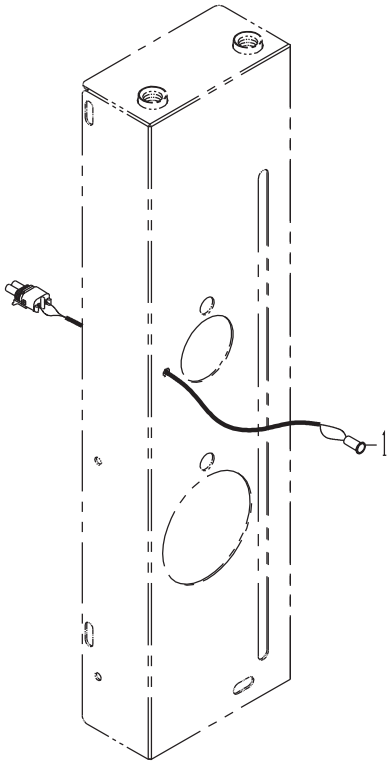
1

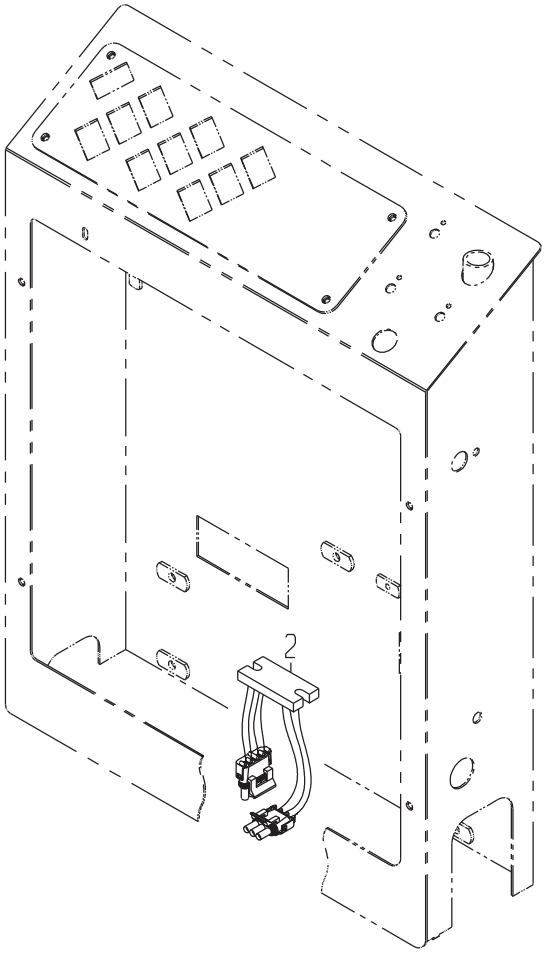
2

ELECTRICAL GP-CHOPPER FLYWHEEL TACH

DRAWING NO. 1190327467

ITEM	QTY	UM	CAMECO P/N	DESCRIPTION	REMARKS	SERIAL NUMBER FROM	SERIAL NUMBER TO
1	1	EA	0360328863	LIGHT-AMBER	F 02587 B		
2	1	EA	0361349002	CONTROLLER-RPM INDIC	P 02587 B		
3	1	EA	0600326398	SENDER-TACH (CHP FLW	F 02587 B		

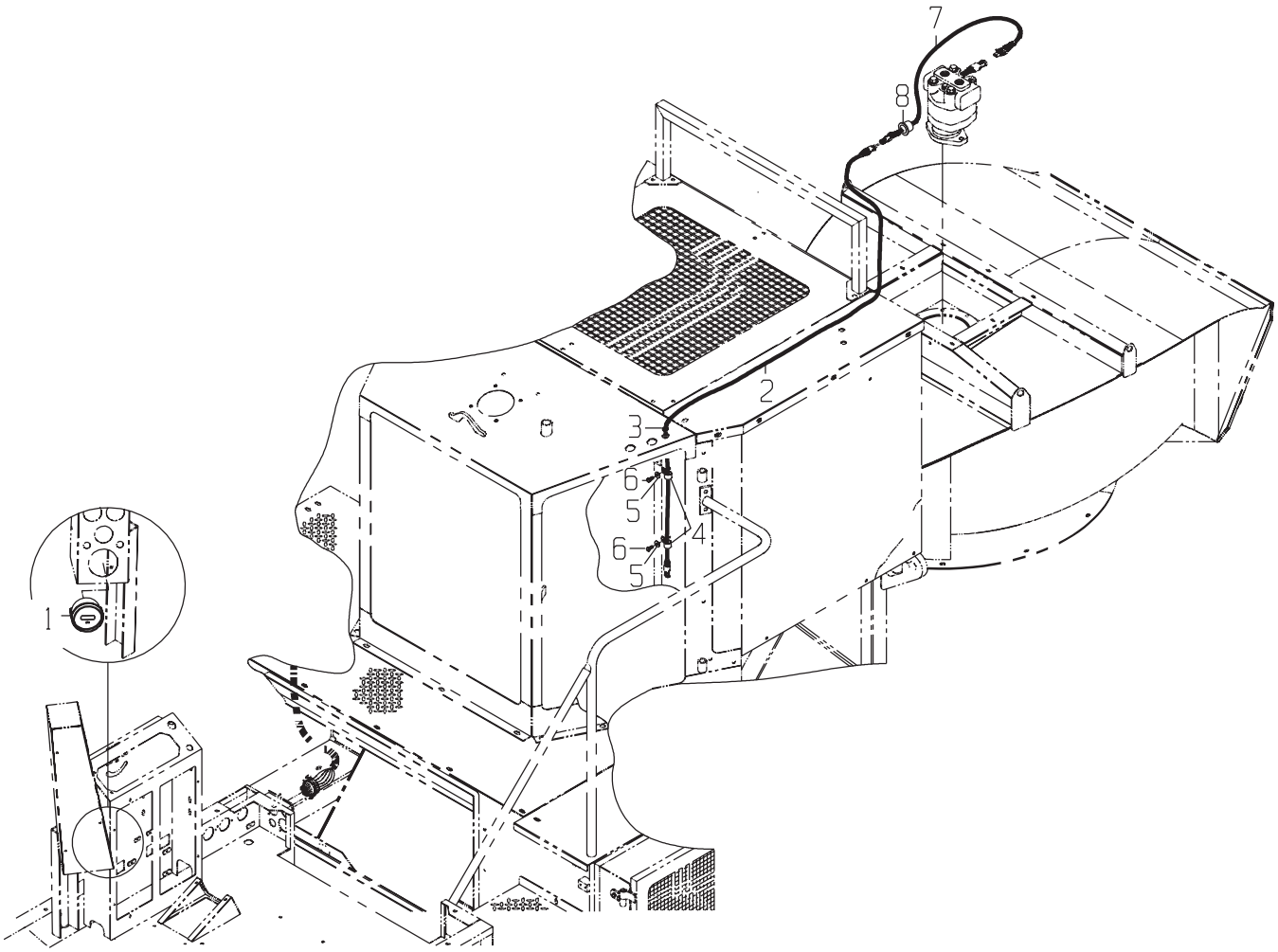
7
8
2
3
6
5
4
6
5
1

DRAWING NO. 1191375323

	ITEM	QTY	UM	CAMECO P/N	DESCRIPTION	REMARKS		SERIAL NUMBER FROM	SERIAL NUMBER TO
	1	1	EA	0601328323	TACHOMETER-DIGITAL (	P 02586	B		
	2	1	EA	0360319916	HARNESS-PRIMARY EXT	F 02587	B		
*	3	1	NA	0170043347	ORDER R41440	P 02574	B		-07/08/99
*	3	1	EA	R41440	GROMMET-RUBBER (.	P 02574	B	07/09/99	-
	4	2	EA	0511301536	CLAMP-NEOPRENE	P 02574	B		
	5	2	EA	0050009939	WASHER-FL	P 02574	B		
	6	2	EA	0050034899	BOLT-TS	P 02574	B		
	7	1	EA	0361375321	HARNESS-JUMPER PRI E	F 02584	B		
	8	1	EA	0110048175	GROMMET	P 02585	B		

* VERIFY MACHINE SERIAL NUMBER BEFORE ORDERING

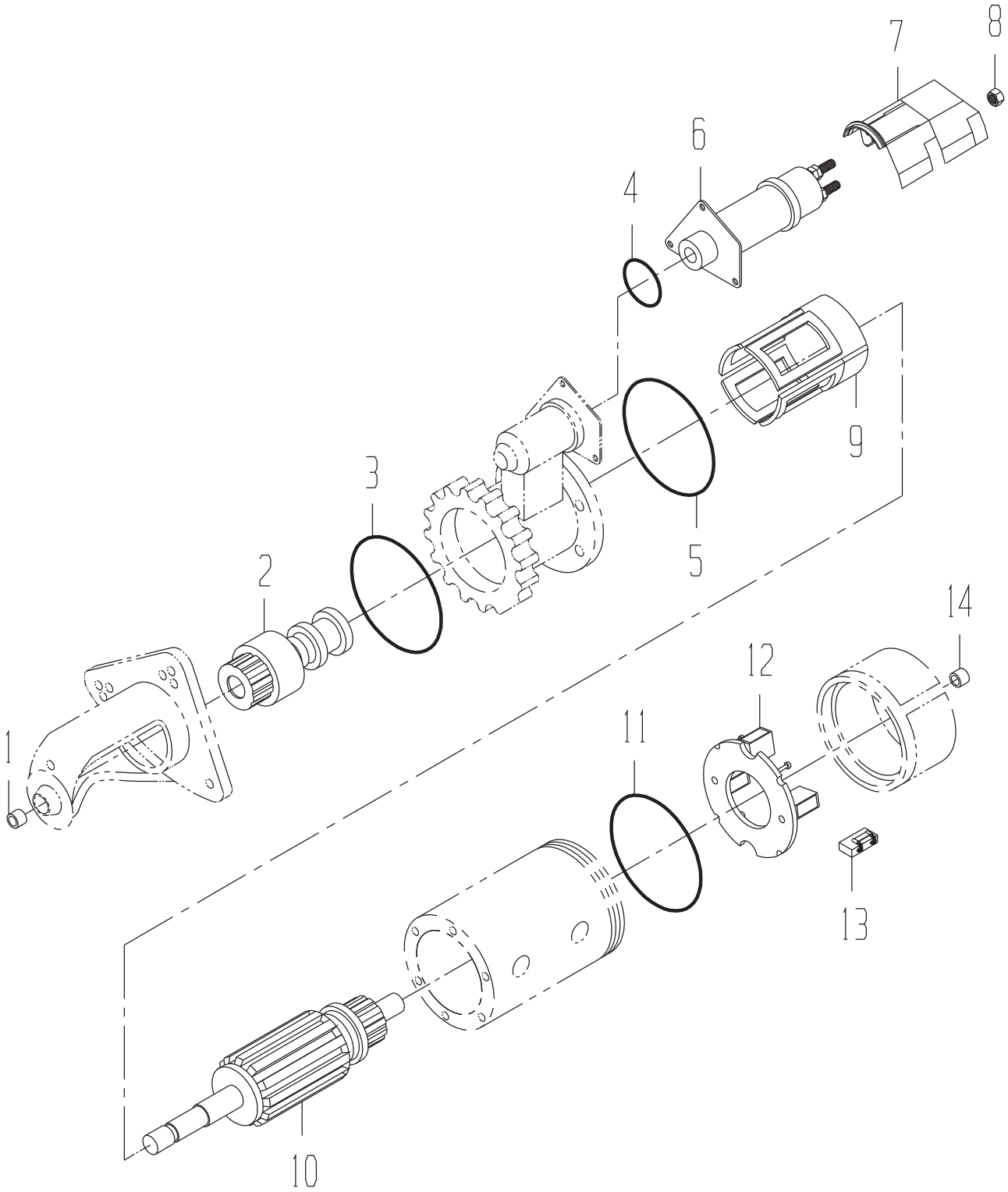
1
2
3
4
5
6
7
8
9
10
11
12
13
14

STARTER

DRAWING NO. 0361351851

ITEM	QTY	UM	CAMECO P/N	DESCRIPTION	REMARKS	SERIAL NUMBER FROM	SERIAL NUMBER TO
1	1	EA	0111352563	BUSHING	P S		
2	1	EA	2221352564	DRIVE	P S		
3	1	EA	0471352565	O-RING	P S		
4	1	EA	0471352566	O-RING	P S		
5	1	EA	0470022096	O-RING	P S		
6	1	EA	0361352567	SOLENOID	P S		
7	1	EA	0560048147	COVER-STARTER	P S		
8	1	EA	0050040927	NUT-HX NF	P S		
9	1	EA	0361352568	COIL-FIELD WINDING	P S		
10	1	EA	0361352569	ARMATURE	P S		
11	1	EA	0471352570	O-RING	P S		
12	1	EA	0361352571	HOLDER-CARBON BRUSH	P S		
13	4	EA	0841352572	BRUSH	P S		
14	1	EA	0111352573	BUSHING	P S		

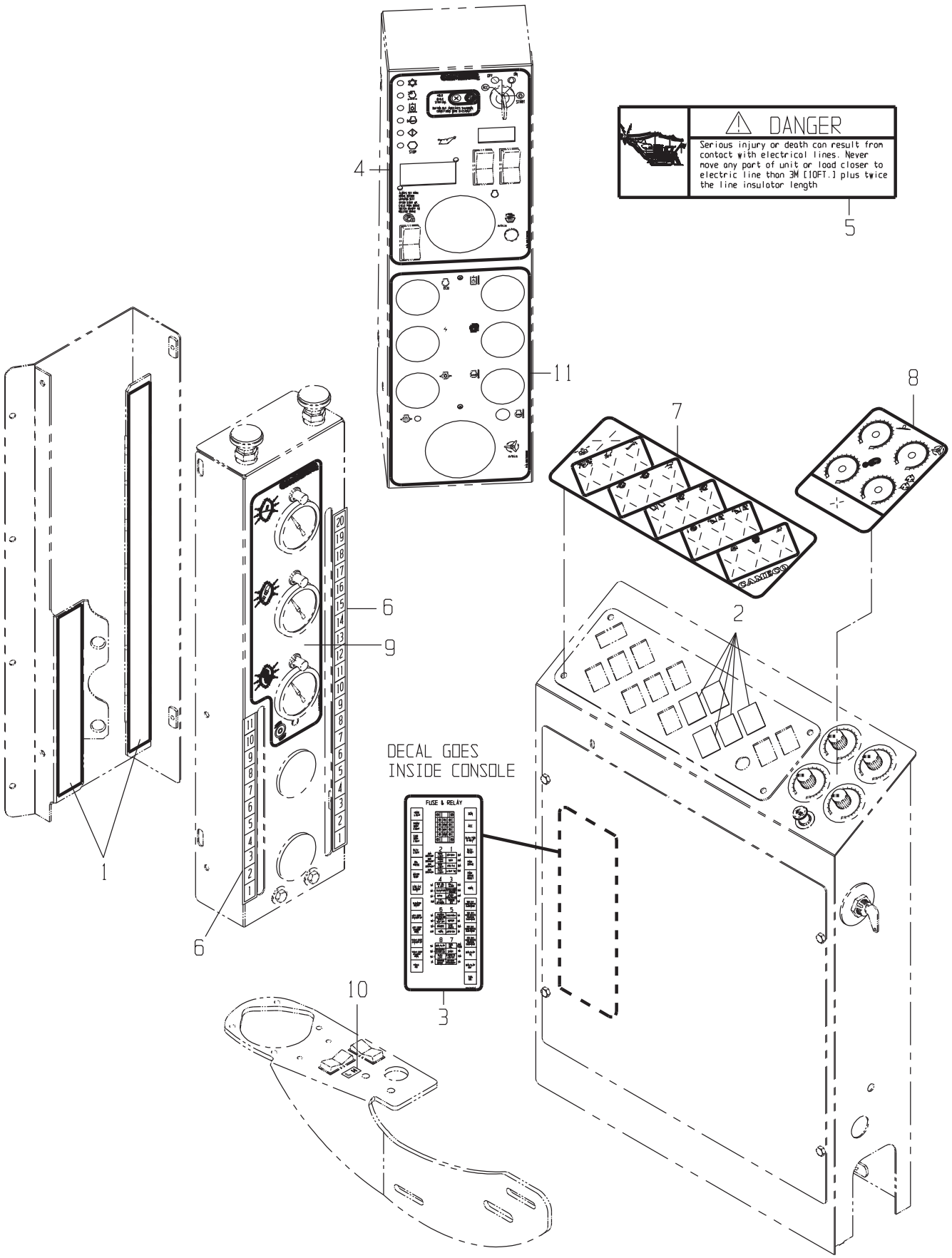
DANGER
Serious injury or death can result from contact with electrical lines. Never move any part of unit or load closer to electric line than 3M [10FT.] plus twice the line insulator length
DECAL GOES INSIDE CONSOLE
FUSE & RELAY
CAMECO
1
2
3
4
5
6
7
8
9
10
11

DECAL GP-CAB

DRAWING NO. 1191402594

ITEM	QTY	UM	CAMECO P/N	DESCRIPTION	REMARKS	SERIAL NUMBER FROM	TO
1	31	IN	0651352681	DECAL- WHITE	P 02586	B	
2	5	EA	0561319567	PLUG-SWITCH	P	S	
3	1	EA	0651362134	DECAL-FUSE DIAGRAM	P 02574	B	
4	1	EA	0651399286	DECAL-INSTRUMENT PAN	P 02587	B	
5	1	EA	0651352814	DECAL-DANGER(POWER L	P	S	
6	2	EA	0651348037	DECAL-HEIGHT INDICAT	P 02586	B	
7	1	EA	0651361339	DECAL	P 02587	B	
8	1	EA	0651361340	DECAL-CONSOLE	P 02574	B	
9	1	EA	0651372678	DECAL-HT IND AUS	P 02587	B	
10	1	EA	0651348671	DECAL-HI/LOW	P	S	
11	1	EA	0651399289	DECAL-INST PANEL(BOT	P 02587	B	

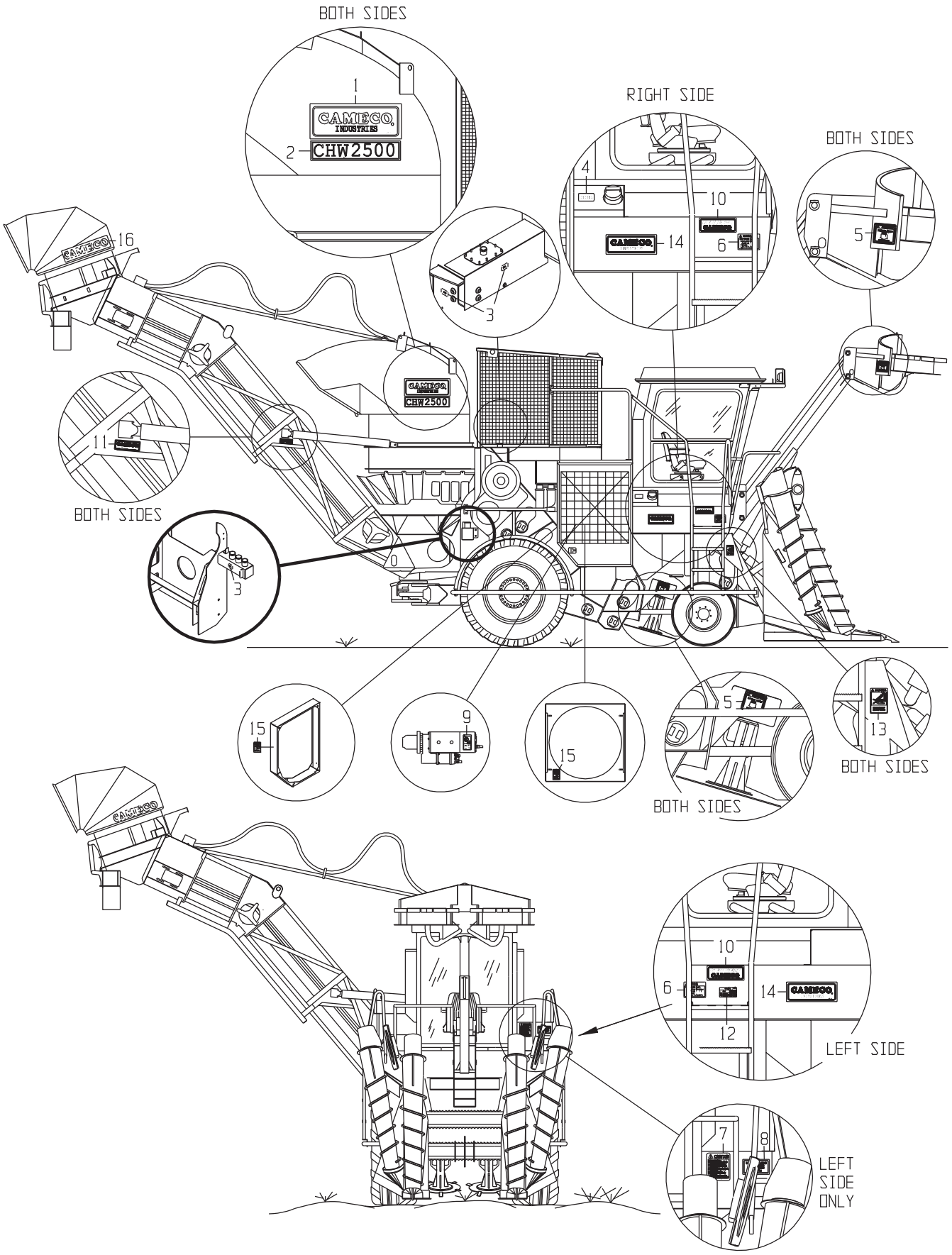
BOTH SIDES
1
CAMECO INDUSTRIES
2
CHW2500
RIGHT SIDE
4
10
14
6
BOTH SIDES
5
3
16
11
BOTH SIDES
3
15
9
15
5
13
BOTH SIDES
BOTH SIDES
10
6
14
12
LEFT SIDE
7
8
LEFT SIDE ONLY

DECAL GP-FRAME CH2500

DRAWING NO. 1190320501

ITEM	QTY	UM	CAMECO P/N	DESCRIPTION	REMARKS	SERIAL NUMBER FROM	SERIAL NUMBER TO
1	2	EA	0650021260	DECAL-CAMECO (BLK/CL	P 02700 B		
2	2	EA	0651332630	DECAL-CH2500	P 02700 B		
3	3	EA	0650021735	DECAL-TANK (HYD OIL)	P 02700 B		
4	1	EA	0650021734	DECAL-TANK (DIESEL)	P 02700 B		
5	4	EA	0650040585	DECAL-DANGER ROT KNI	P 02700 B		
6	2	EA	0650182532	DECAL-WARNING	P 02700 B		
7	1	EA	0650021269	DECAL-CAUTION	P 02700 B		
8	1	EA	0651309429	DECAL-PATENT NUMBER	P 02700 B		
9	1	EA	0651319914	DECAL-BYPASS START	P 02582 B		
10	2	EA	0651327643	DECAL-CUT WITH THE B	P 02700 B		
11	2	EA	0650033271	DECAL-CAMECO (SMALL)	P 02700 B		
12	1	EA	0651342829	DECAL-TIRE DATA	P 02700 B		
13	2	EA	0651336124	DECAL-DANGER (STOPS)	P 02700 B		
14	2	EA	0650032210	DECAL-CAMECO	P 02700 B		
15	2	EA	0651351188	DECAL-DANGER (FAN)	P 02700 B		
16	1	EA	0651377566	DECAL-CAMECO (SEC. E	P 02700 S REF		
17	1	EA	1191377386	DECAL GP-LOCATION CH	F 02700 S REF		

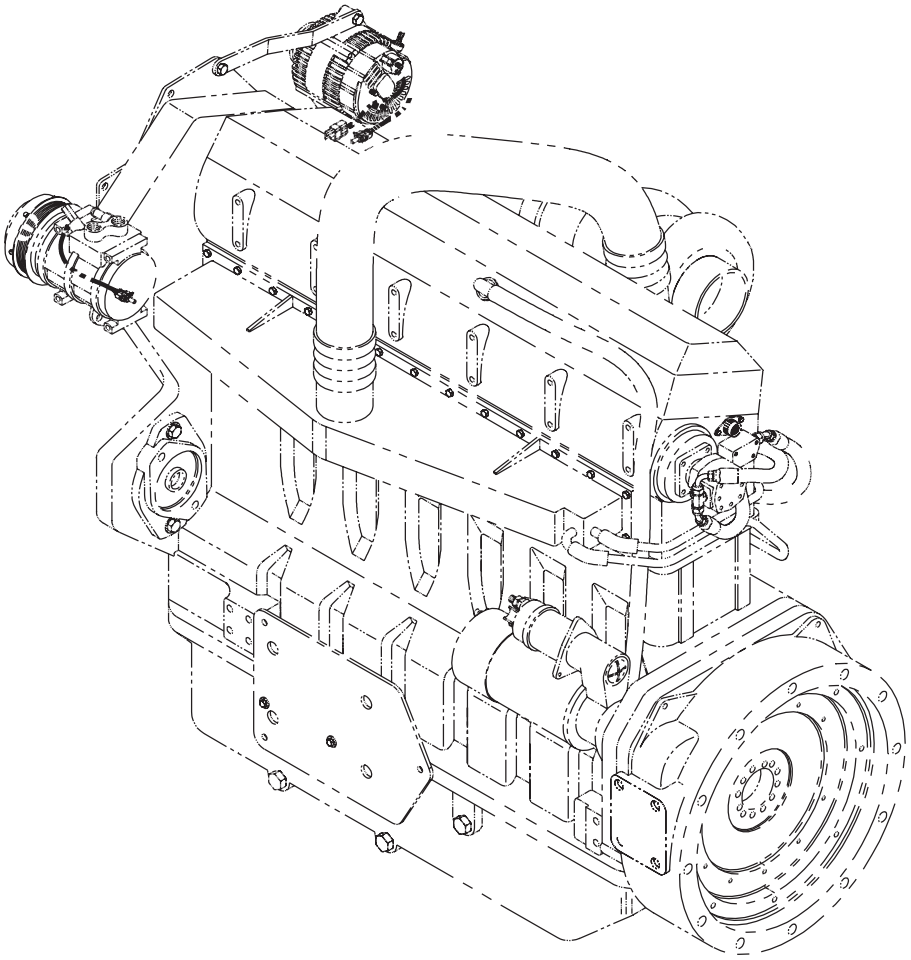

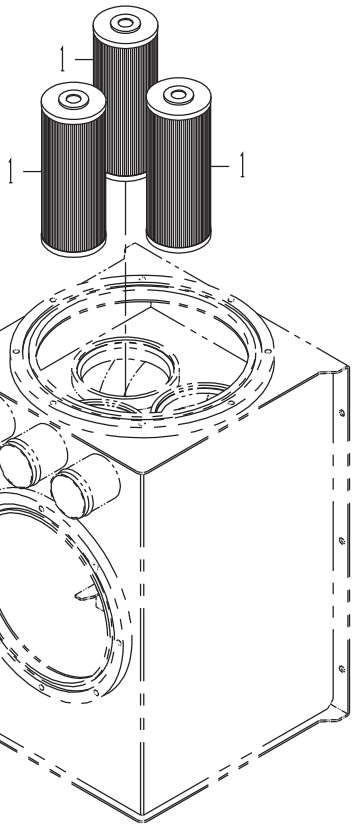
1
1
1

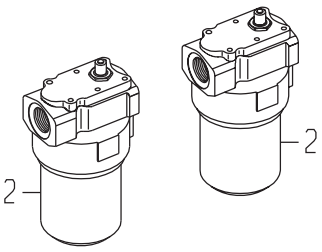
2
2

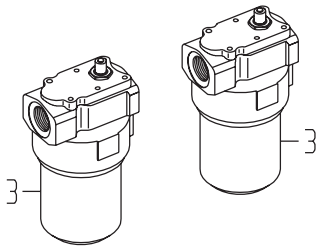
3
3

FILTER KIT-100 HOUR SERVICE

DRAWING NO. 1191361326

ITEM	QTY	UM	CAMECO P/N	DESCRIPTION	REMARKS	SERIAL NUMBER FROM	SERIAL NUMBER TO
1	3	EA	0061324849	ELEMENT-FILTER (IN T	P 02812 B		
2	2	EA	0061324851	ELEMENT-HYD (HIGH PR	P 02812 B		
3	2	EA	0061342226	ELEMENT-HYD (HIGH PR	P 02812 B		

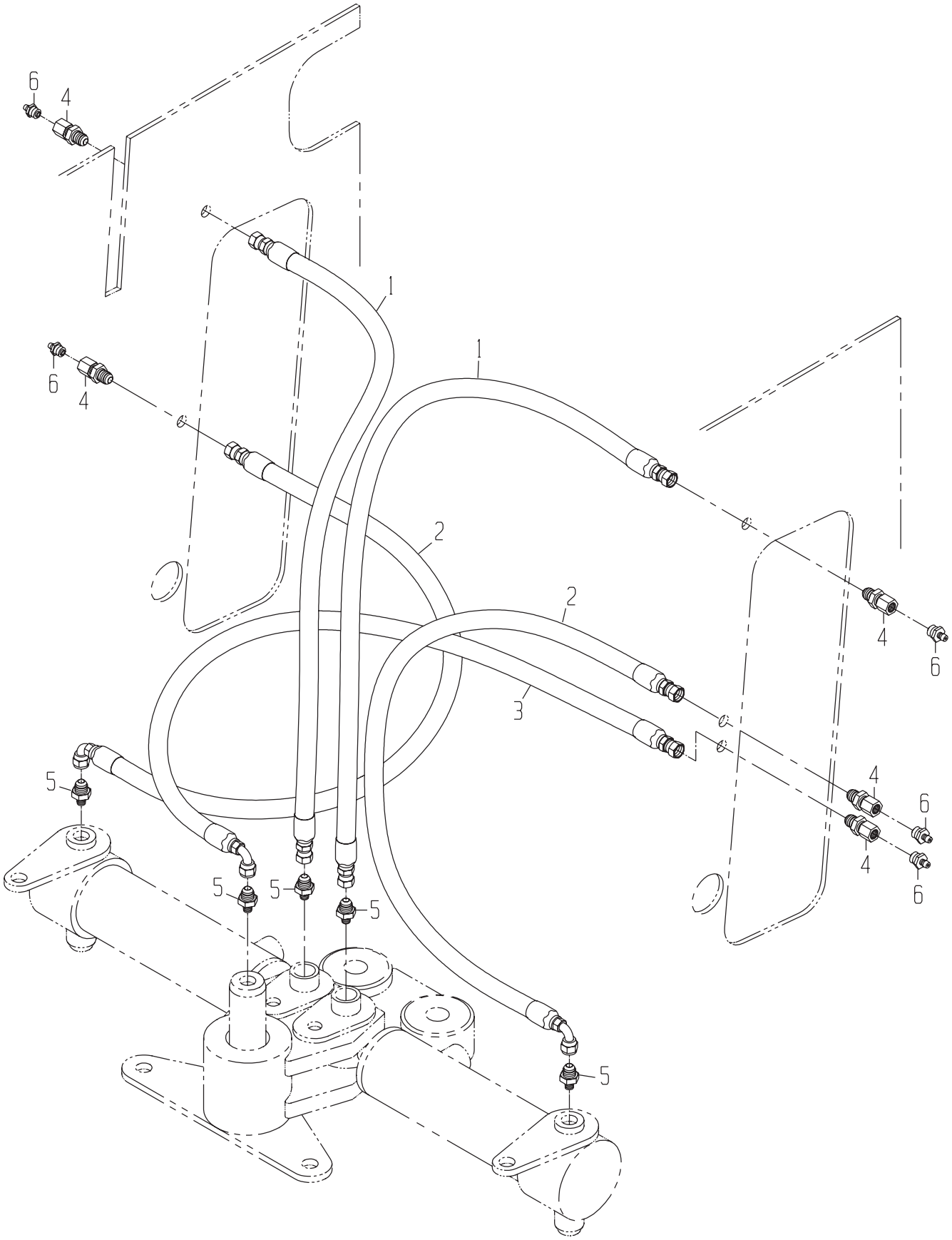
6
4
1
2
3
5

DRAWING NO. 1190331220

	ITEM	QTY	UM	CAMECO P/N	DESCRIPTION		REMARKS	SERIAL NUMBER FROM	SERIAL NUMBER TO
	1	2	EA	0881348502	HOSE	P 02573 B			
	2	2	EA	0881348501	HOSE	P 02573 B			
	3	1	EA	0883003225	HOSE	P 02573 B			
	4	5	EA	0070033738	FITTING	P 02571 B			
	5	5	EA	0071348556	FITTING	P 02571 B			
*	6	5	EA	0370005335	ORDER JD7759	P S	REF		-11/16/95
*	6	5	EA	JD7759	ZERK	P S		11/17/95	-

* VERIFY MACHINE SERIAL NUMBER BEFORE ORDERING

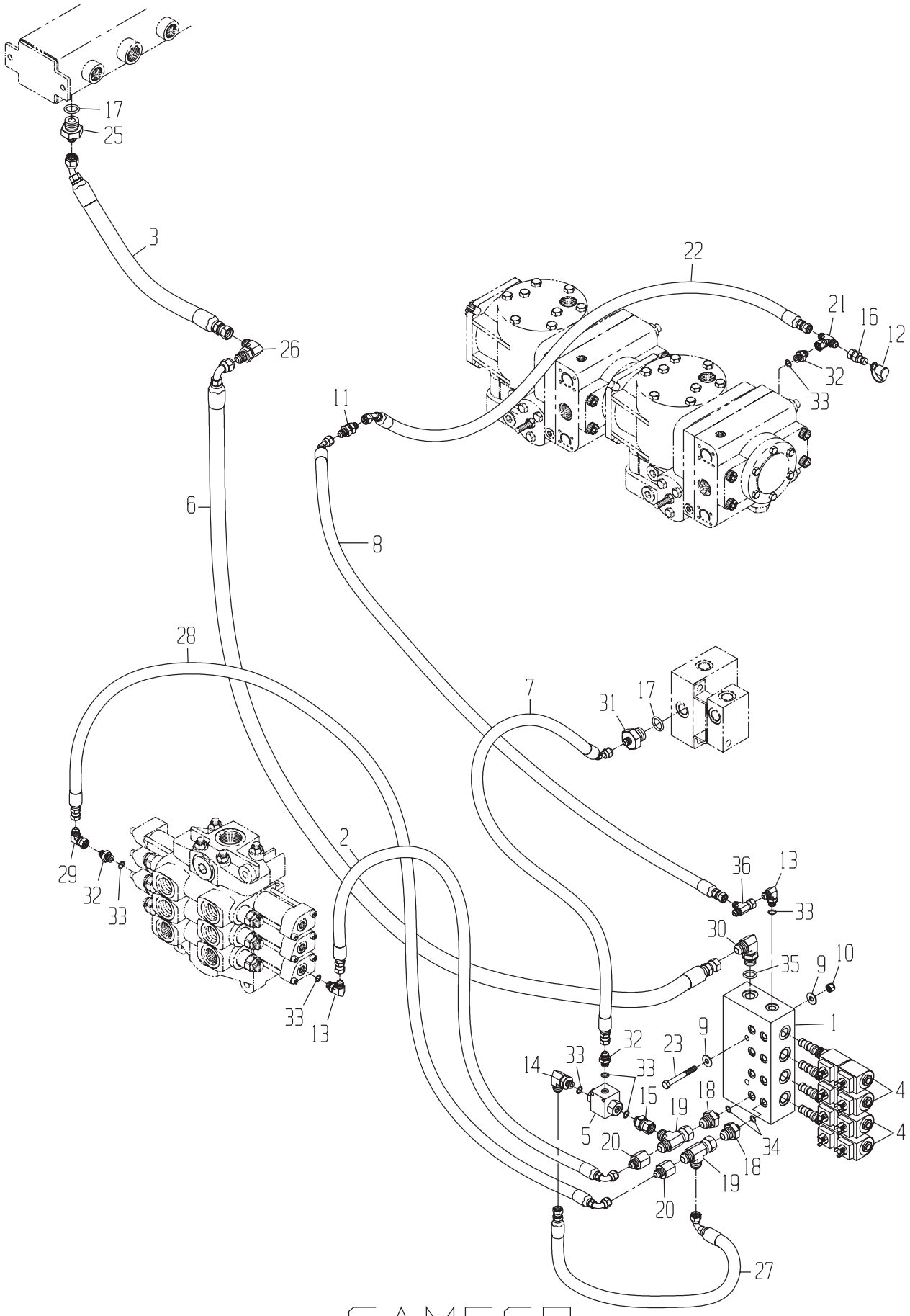
17
25
3
26
22
21
16
12
32
33
11
6
8
28
7
31
17
2
29
32
33
36
13
33
30
35
9
10
1
33
13
32
23
9
14
33
33
15
18
19
4
5
20
34
18
19
4
20
27

DRAWING NO. 1190330294

	ITEM	QTY	UM	CAMECO P/N	DESCRIPTION		REMARKS	SERIAL NUMBER FROM	TO
	1	1	EA	0290258449	MANIFOLD-HYD	P 02572 B			
	2	1	EA	0881347794	HOSE	P 02572 B			
	3	1	EA	0881352376	HOSE	P 02572 B			
	4	4	EA	0021339934	VALVE-DIR	P 02583 B			
	5	1	EA	0020042519	VALVE-SHUTTLE	P 02583 B			
	6	1	EA	0881347704	HOSE	P 02572 B			
	7	1	EA	0881347600	HOSE	P 02572 B			
	8	1	EA	0881349775	HOSE	P 02572 B			
	9	4	EA	0050009984	WASHER-HD	P 02571 B			
	10	2	EA	0050010399	NUT-LK NC	P 02571 B			
	11	1	EA	0071341063	FITTING	P 02583 B			
	12	1	EA	0071307479	FITTING	P 02583 B			
	13	2	EA	0071341079	FITTING (DAYCO ONLY)	P 02583 B			
	14	1	EA	0071341079	FITTING (DAYCO ONLY)	P 02583 B			
	15	1	EA	0070036609	FITTING	P 02583 B			
	16	1	EA	0071307477	FITTING	P 02583 B			
*	17	2	EA	0490020937	ORDER U12547	P S	INCLUDED IN 25,31		-11/13/97
*	17	2	EA	U12547	O-RING	P S		11/14/97	-
	18	2	EA	0071341118	FITTING	P 02583 B			
	19	2	EA	0071341094	TEE*	P 02583 B			
	20	2	EA	0071341751	FITTING	P 02583 B			
	21	1	EA	0071341099	TEE*	P 02583 B			
	22	1	EA	0881342908	HOSE	P 02572 B			
	23	2	EA	0050019749	BOLT-HB	P 02571 B			
	25	1	EA	0071341813	FITTING	P 02583 B			
	26	1	EA	0071341090	FITTING (DAYCO ONLY)	P 02583 B			
	27	1	EA	0881347794	HOSE	P 02572 B			
	28	1	EA	0881347796	HOSE	P 02572 B			
	29	1	EA	0071341100	FITTING (DAYCO ONLY)	P 02583 B			
	30	1	EA	0071341536	FITTING (DAYCO ONLY)	P 02583 B			
	31	1	EA	0071342375	FITTING	P 02583 B			
	32	3	EA	0071341070	FITTING	P 02583 B			
*	33	7	EA	0490020936	ORDER R26448	P S	INCLUDED IN 13,14,15		-04/28/99
*	33	7	EA	R26448	O-RING	P S		04/29/99	-
*	34	2	EA	0490038374	ORDER R28782	P S	INCLUDED IN 18		-05/13/99
*	34	2	EA	R28782	O-RING	P S		05/14/99	-
*	35	1	EA	0070015192	ORDER R26375	P S	INCLUDED IN 30		-09/08/98
*	35	1	EA	R26375	O-RING	P S		09/09/98	-
	36	1	EA	0071341094	TEE*	P 01000 B			

* VERIFY MACHINE SERIAL NUMBER BEFORE ORDERING

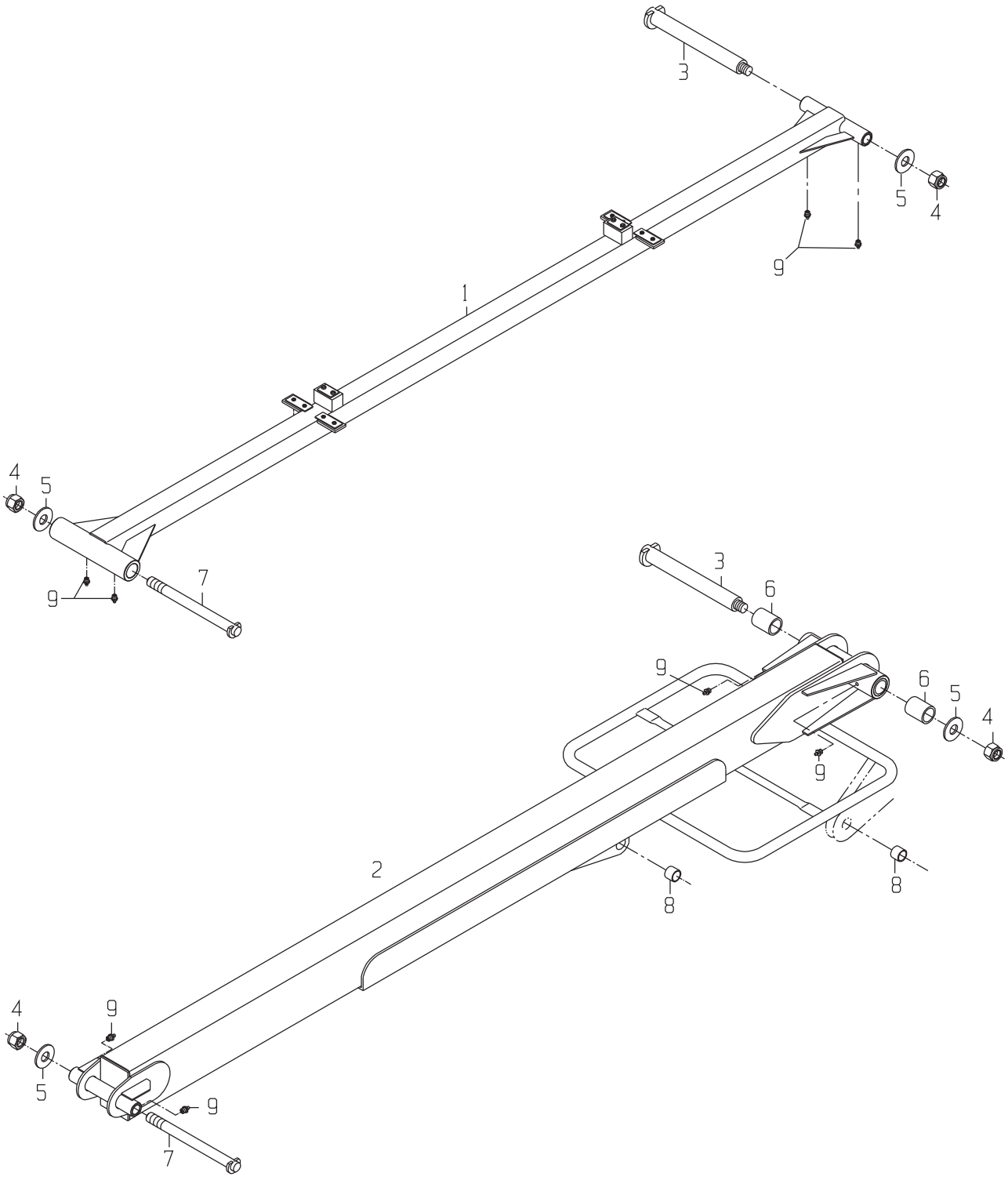
3
5
4
9
1
4
5
9
7
3
6
9
6
5
4
9
2
8
8
4
9
5
9
7

DRAWING NO. 1191365693

	ITEM	QTY	UM	CAMECO P/N	DESCRIPTION			REMARKS	SERIAL NUMBER FROM	TO
	1	1	EA	1193003490	ARM ASSY-TOPPER UPPE	F 02585	B			
	2	1	EA	1191365691	ARM ASSY-TOPPER LOWE	F 02585	B			
	3	2	EA	1190216370	PIN ASSY-TOPPER	F 02585	B			
	4	4	EA	0050014318	NUT-LK NF	P 02585	B			
	5	4	EA	0050010201	WASHER-FL	P 02585	B			
	6	2	EA	0110041950	BUSHING-SPT	P	S	INCLUDED IN ITEM 2		
	7	2	EA	1190291388	PIN ASSY-TOPPER	F 02585	B			
	8	2	EA	0110012409	BUSHING-SPT	P 02585	B			
*	9	8	EA	0370005335	ORDER JD7759	P	S	INCLUDED IN 1,2		-11/16/95
*	9	8	EA	JD7759	ZERK	P	S		11/17/95	-

* VERIFY MACHINE SERIAL NUMBER BEFORE ORDERING

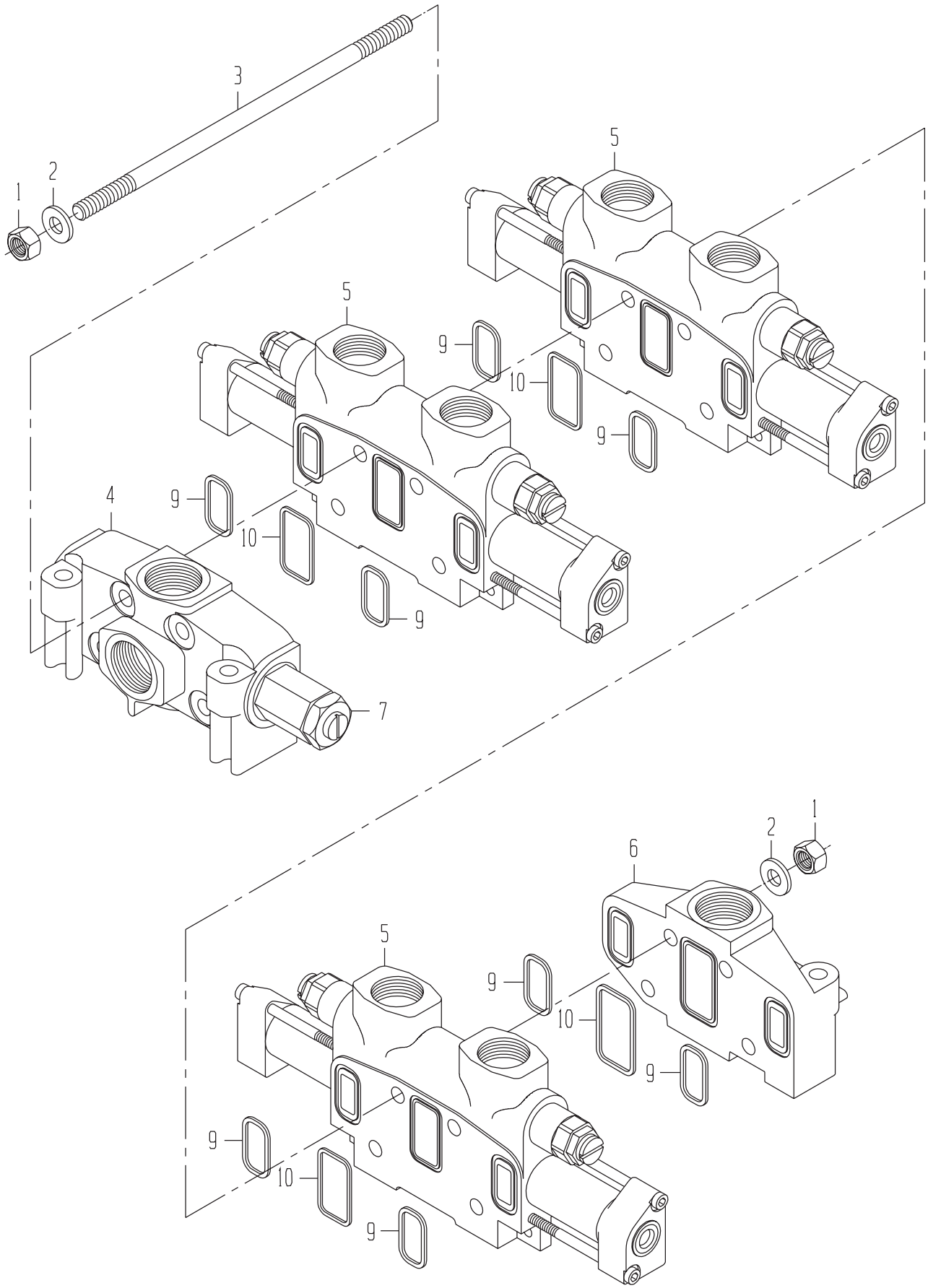
1
2
3
4
5
5
5
6
7
9
9
9
9
9
9
10
10
10

VALVE-TOPPER/SIDE KNIVES

DRAWING NO. 0021339718

ITEM	QTY	UM	CAMECO P/N	DESCRIPTION		REMARKS	SERIAL NUMBER FROM	TO
A	1	EA	0171344650	SEAL KIT-COMPLETE	P	S		
B	1	EA	0621344432	VALVE KIT-MAIN RELIE	P	S INCLUDED IN A		
C	6	EA	0621344434	VALVE KIT-PORT RELIE	P	S INCLUDED IN A		
1	8	EA	.....	NUT	P	S INCLUDED IN 3		
2	8	EA	.....	WASHER	P	S INCLUDED IN 3		
3	4	EA	0050042182	STUD ASSY	P	S		
4	1	EA	0621344416	HOUSING-INLET	P	S		
5	3	EA	0621344649	VALVE-TOPPER & SIDE KNIVE	B	S		
6	1	EA	0620044723	SECTION-VALVE (OUTLE	P	S		
7	1	EA	0620042786	VALVE-RELIEF (3500 P	P	S		
9	8	EA	.....	SEAL-SQUARE	P	S INCLUDED IN A		
10	4	EA	.....	SEAL-SQUARE	P	S INCLUDED IN A		

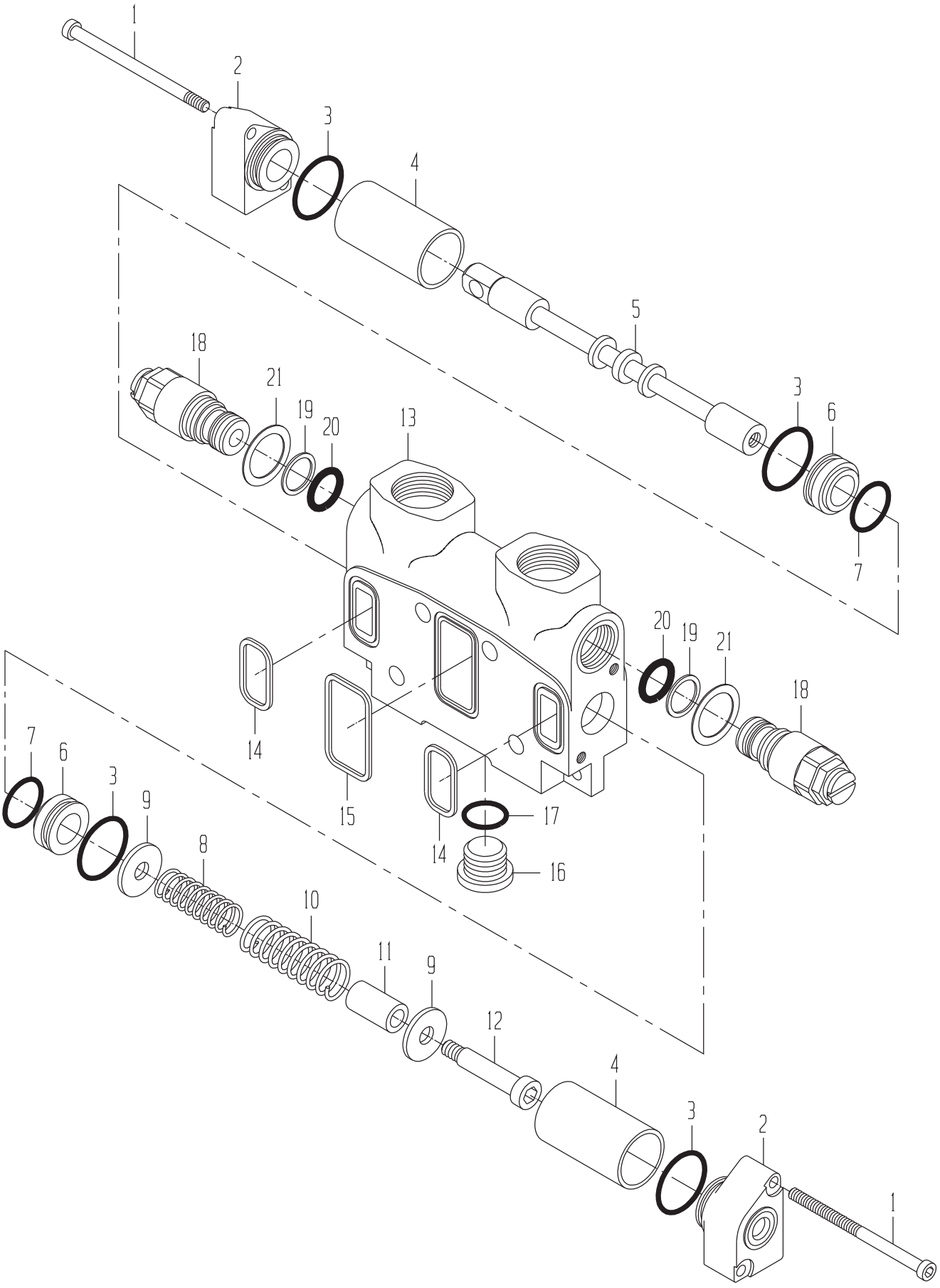
1
2
3
4
5
3
6
7
18
21
19
20
13
20
19
21
18
14
15
14
17
16
7
6
3
9
8
10
11
9
12
4
3
2
1

DRAWING NO. 0621344649

ITEM	QTY	UM	CAMECO P/N	DESCRIPTION		REMARKS	SERIAL NUMBER FROM	TO
1	4	EA	0050045402	BOLT-SK	P	S		
2	2	EA	0620042525	CAP-END	P	S		
3	4	EA	0620042536	SPRING-OUTER	P	S		
4	2	EA	0620042527	TUBE	P	S		
5	1	EA	.....	SPOOL	P	S NA		
6	2	EA	0620042538	TUBE	P	S		
7	2	EA	0620042528	O-RING	P	S		
8	1	EA	0620042537	SPRING-INNER	P	S		
9	2	EA	0620042535	WASHER-FL	P	S		
10	1	EA	0620042536	SPRING-OUTER	P	S		
11	1	EA	0621344419	TUBE-STOP	P	S		
12	1	EA	0051344418	BOLT-STRIPPER	P	S		
13	1	EA	.....	HOUSING	P	S NA		
14	2	EA	0620042540	SEAL-SQUARE	P	S		
15	1	EA	0621328138	O-RING SQ	P	S		
16	1	EA	0620049099	PLUG	P	S		
17	1	EA	0620042529	O-RING	P	S INCLUDED IN 16		
18	2	EA	0020045921	CARTRIDGE-RELIEF	P	S		
19	2	EA	.....	RING-BACKUP	P	S INCLUDED IN 18		
20	2	EA	.....	O-RING	P	S INCLUDED IN 18		
21	2	EA	.....	RING	P	S INCLUDED IN 18		

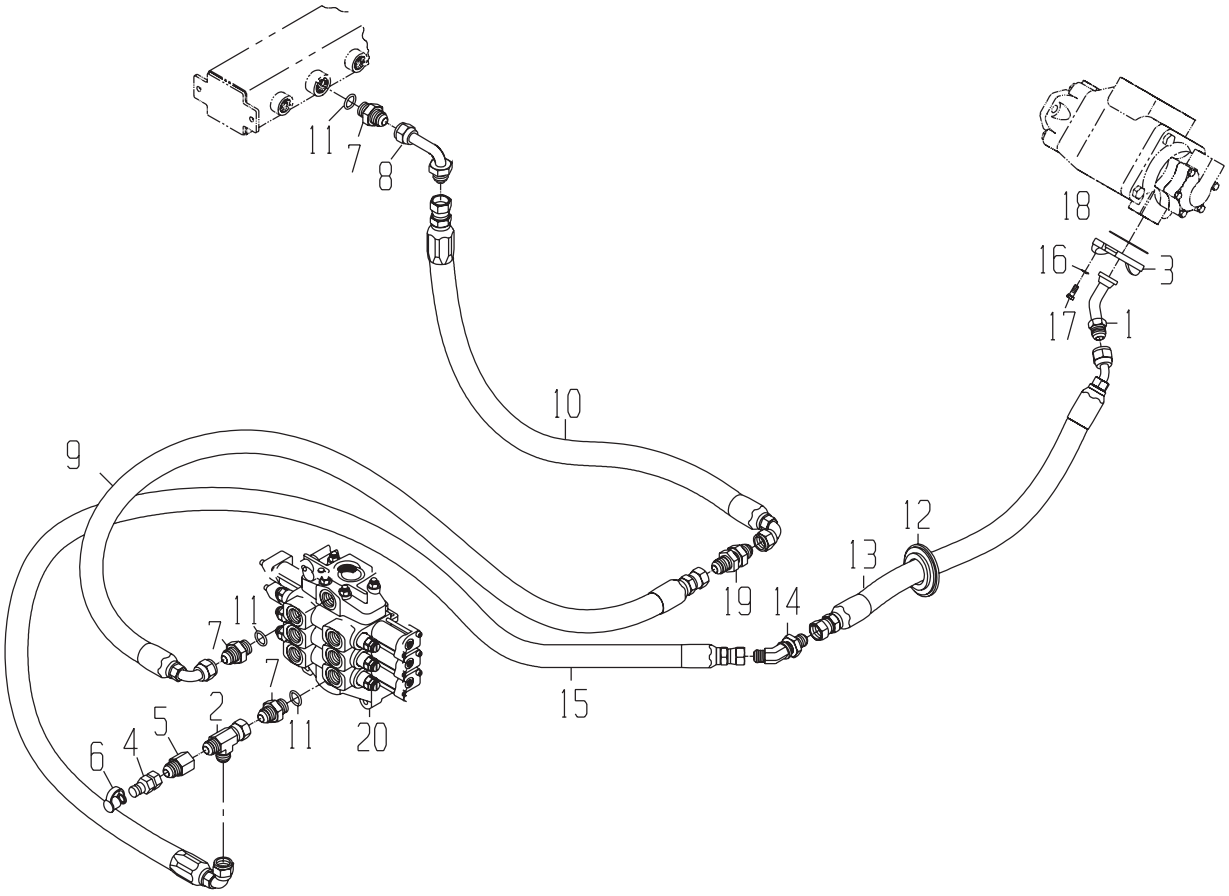
11
7
8
18
16
3
17
1
10
9
12
13
19
14
11
7
15
7
2
5
11
20
6
4

LINES GP-TOPPER-PUMP TO VALVE

DRAWING NO. 1190330303

	ITEM	QTY	UM	CAMECO P/N	DESCRIPTION			REMARKS	SERIAL NUMBER FROM	TO
	1	1	EA	0071341456	FITTING (DAYCO ONLY)	P	02582 B			
	2	1	EA	0071341097	TEE*	P	02583 B			
	3	1	EA	0071341490	FLANGE*SPLIT	P	02582 B			
	4	1	EA	0071307477	FITTING	P	02583 B			
	5	1	EA	0071342422	FITTING	P	02583 B			
	6	1	EA	0071307479	FITTING	P	02583 B			
	7	3	EA	0071341074	FITTING	P	02583 B			
	8	1	EA	0071341057	FITTING (DAYCO ONLY)	P	02572 B			
	9	1	EA	0881347292	HOSE	P	02572 B			
	10	1	EA	0881349058	HOSE	P	02572 B			
*	11	3	EA	0490015702	ORDER R29936	P	S	INCLUDED IN 7		-09/27/99
*	11	3	EA	R29936	O-RING-B	P	S		09/28/99	-
	12	1	EA	0171307444	GROMMET	P	02572 B			
	13	1	EA	0881349057	HOSE	P	02572 B			
	14	1	EA	0071341911	FITTING (DAYCO ONLY)	P	02571 B			
	15	1	EA	0881341428	HOSE	P	02572 B			
	16	4	EA	0050009983	WASHER-LK	P	02571 B	INCLUDED IN 3		
	17	4	EA	0050017122	BOLT-HB	P	02571 B	INCLUDED IN 3		
*	18	1	EA	0490009137	ORDER T78313	P	S	INCLUDED IN 3		-07/08/99
*	18	1	EA	T78313	O-RING	P	S		07/09/99	-
	19	1	EA	0071341066	FITTING	P	02571 B			
	20	1	EA	0021339718	VALVE-TOPPER & SIDE KNIVE	B	02583 B			

* VERIFY MACHINE SERIAL NUMBER BEFORE ORDERING

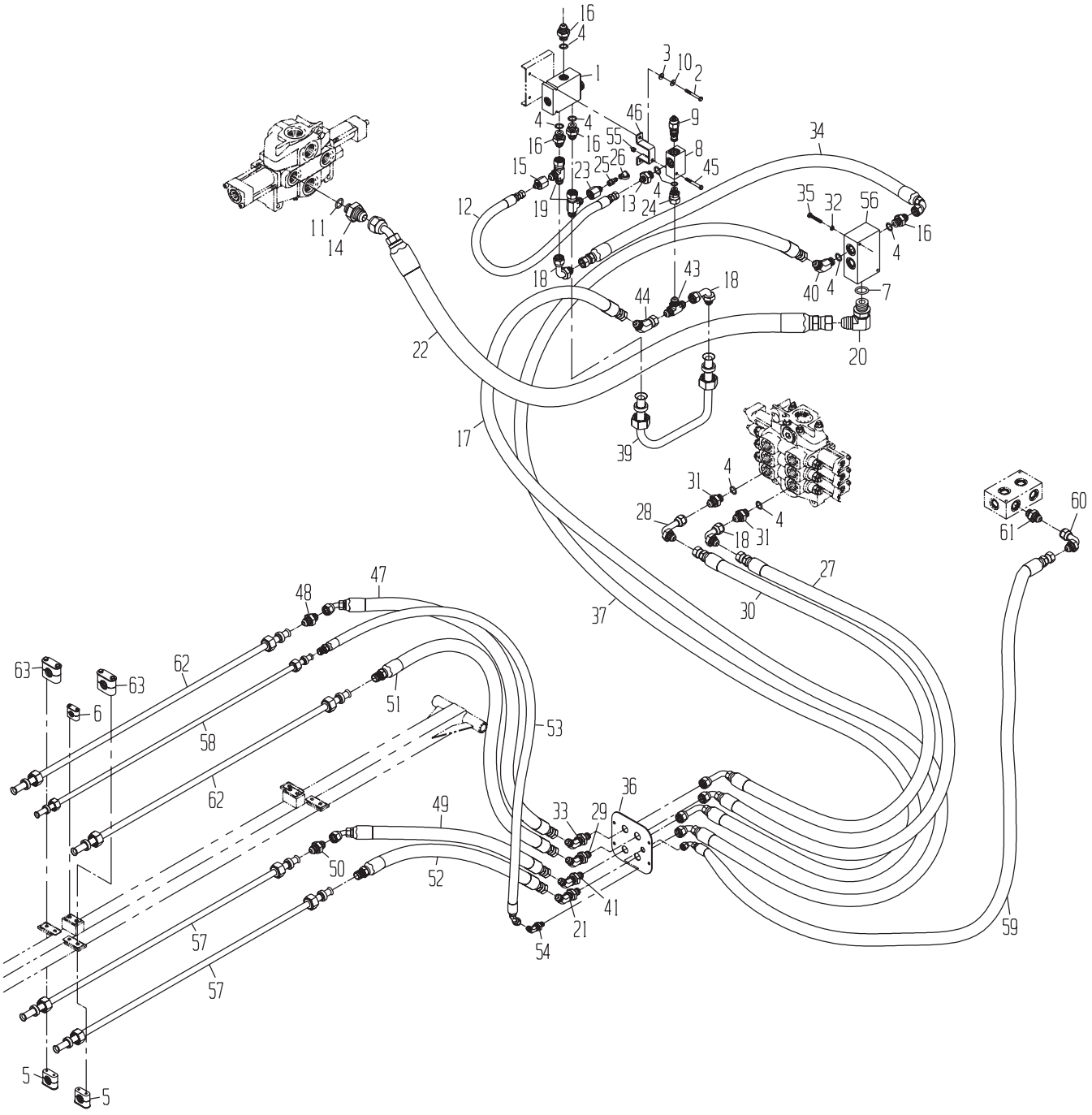

CAMECO INDUSTRIES, INC.

DRAWING NO. 1191374222

	ITEM	QTY	UM	CAMECO P/N	DESCRIPTION			REMARKS	SERIAL NUMBER FROM	TO
	1	1	EA	0021339968	VALVE-DIR	P	02583 B			
	2	2	EA	0050009949	BOLT-HB	P	02571 B			
*	3	2	EA	0050009957	ORDER 24H1122	P	02571 B			-05/13/99
*	3	2	EA	24H1122	WASHER	P	02571 B		05/14/99	-
*	4	9	EA	0490020937	ORDER U12547	P	S	INCLUDED IN 13,16,22		-11/13/97
*	4	9	EA	U12547	O-RING	P	S		11/14/97	-
	5	4	EA	0511346323	CLAMP-TUBE	P	02585 B			
	6	2	EA	0511346322	CLAMP-TUBE	P	02585 B			
*	7	1	EA	0490015640	ORDER U13639	P	01000 B			-05/13/99
*	7	1	EA	U13639	O-RING-B	P	01000 B		05/14/99	-
	8	1	EA	0621338652	BODY-CARTRIDGE	P	02583 B			
	9	1	EA	0620047687	CARTRIDGE-RELIEF	P	02583 B			
*	10	2	EA	0050009956	ORDER 12H303	P	02571 B			-05/13/99
*	10	2	EA	12H303	WASHER	P	02571 B		05/14/99	-
*	11	1	EA	0490015702	ORDER R29936	P	01000 B			-09/27/99
*	11	1	EA	R29936	O-RING-B	P	01000 B		09/28/99	-
	12	1	EA	0881344726	HOSE	P	02572 B			
	13	1	EA	0071341813	FITTING	P	02583 B			
	14	1	EA	0071342070	FITTING	P	01000 B			
	15	1	EA	0071341530	FITTING	P	02583 B			
	16	4	EA	0071341073	FITTING	P	02583 B			
	17	1	EA	0881352289	HOSE	P	02572 B			
	18	3	EA	0071341057	FITTING (DAYCO ONLY)	P	02583 B			
	19	2	EA	0071341096	TEE*	P	02583 B			
	20	1	EA	0071341749	FITTING (DAYCO ONLY)	P	01000 B			
	21	1	EA	0071342165	FITTING (DAYCO ONLY)	P	02571 B			
	22	1	EA	0881347996	HOSE	P	02572 B			
	23	1	EA	0071341104	FITTING	P	02583 B			
	24	1	EA	0071342224	FITTING	P	02583 B			
	25	1	EA	0071307477	FITTING	P	02583 B			
	26	1	EA	0071307479	FITTING	P	02583 B			
	27	1	EA	0881342454	HOSE	P	02572 B			
	28	1	EA	0071342104	FITTING (DAYCO ONLY)	P	02583 B			
	29	1	EA	0071341911	FITTING (DAYCO ONLY)	P	02571 B			
	30	1	EA	0883000485	HOSE	P	02572 B			
	31	2	EA	0071341520	FITTING	P	02583 B			
	32	2	EA	0050009983	WASHER-LK	P	01000 B			
	33	1	EA	0071341911	FITTING (DAYCO ONLY)	P	02571 B			
	34	1	EA	0881340942	HOSE	P	02572 B			
	35	2	EA	0050009974	BOLT-HB	P	01000 B			
	36	1	EA	0293003174	COVER PLATE AUS	C	02571 B			
	37	1	EA	0881352286	HOSE	P	02572 B			
	39	1	EA	0881373291	HOSE	P	02571 B			

* VERIFY MACHINE SERIAL NUMBER BEFORE ORDERING

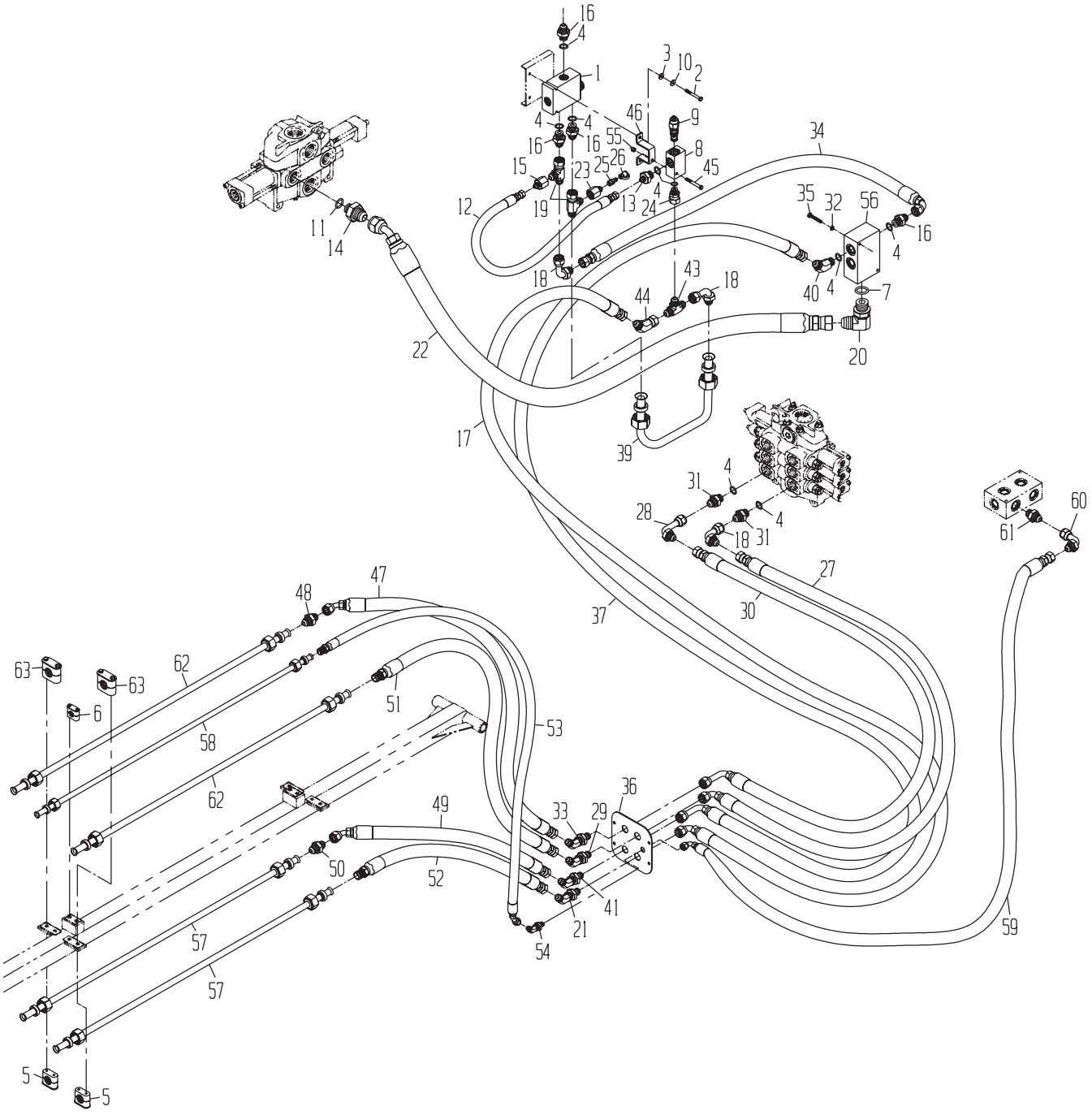

CAMECO INDUSTRIES, INC.

DRAWING NO. 1191374222

ITEM	QTY	UM	CAMECO P/N	DESCRIPTION	REMARKS	SERIAL NUMBER FROM	SERIAL NUMBER TO
40	1	EA	0071341086	FITTING	P 01000 B		
41	1	EA	0071342165	FITTING (DAYCO ONLY)	P 02571 B		
43	1	EA	0071341068	TEE*	P 01000 B		
44	1	EA	0071341107	FITTING (DAYCO ONLY)	P 01000 B		
45	1	EA	0050009969	BOLT-HB	P 01000 B		
46	1	EA	0290270822	BRACKET-BLOCK	C 02571 B		
47	1	EA	0883000486	HOSE	P 02573 B		
48	1	EA	0071347335	FITTING	P 02585 B		
49	1	EA	0881349987	HOSE	P 02573 B		
50	1	EA	0071341937	FITTING	P 02585 B		
51	1	EA	0883000489	HOSE	P 02573 B		
52	1	EA	0881349988	HOSE	P 02573 B		
53	1	EA	0881349989	HOSE	P 02573 B		
54	1	EA	0071341088	FITTING (DAYCO ONLY)	P 02571 B		
55	1	EA	0050010399	NUT-LK NC	P 01000 B		
56	1	EA	0290270607	DRAIN BLOCK	P 02583 B		
57	2	EA	0081347338	TUBE-STR	P 02585 B		
58	1	EA	0081347339	TUBE-STR	P 02585 B		
59	1	EA	0881344349	HOSE	P 02572 B		
60	1	EA	0071341101	FITTING (DAYCO ONLY)	P 01000 B		
61	1	EA	0071341602	FITTING	P 01000 B		
62	2	EA	0081347337	TUBE-STR	P 02584 B		
63	4	EA	0511338024	CLAMP-TUBE	P 02585 B		

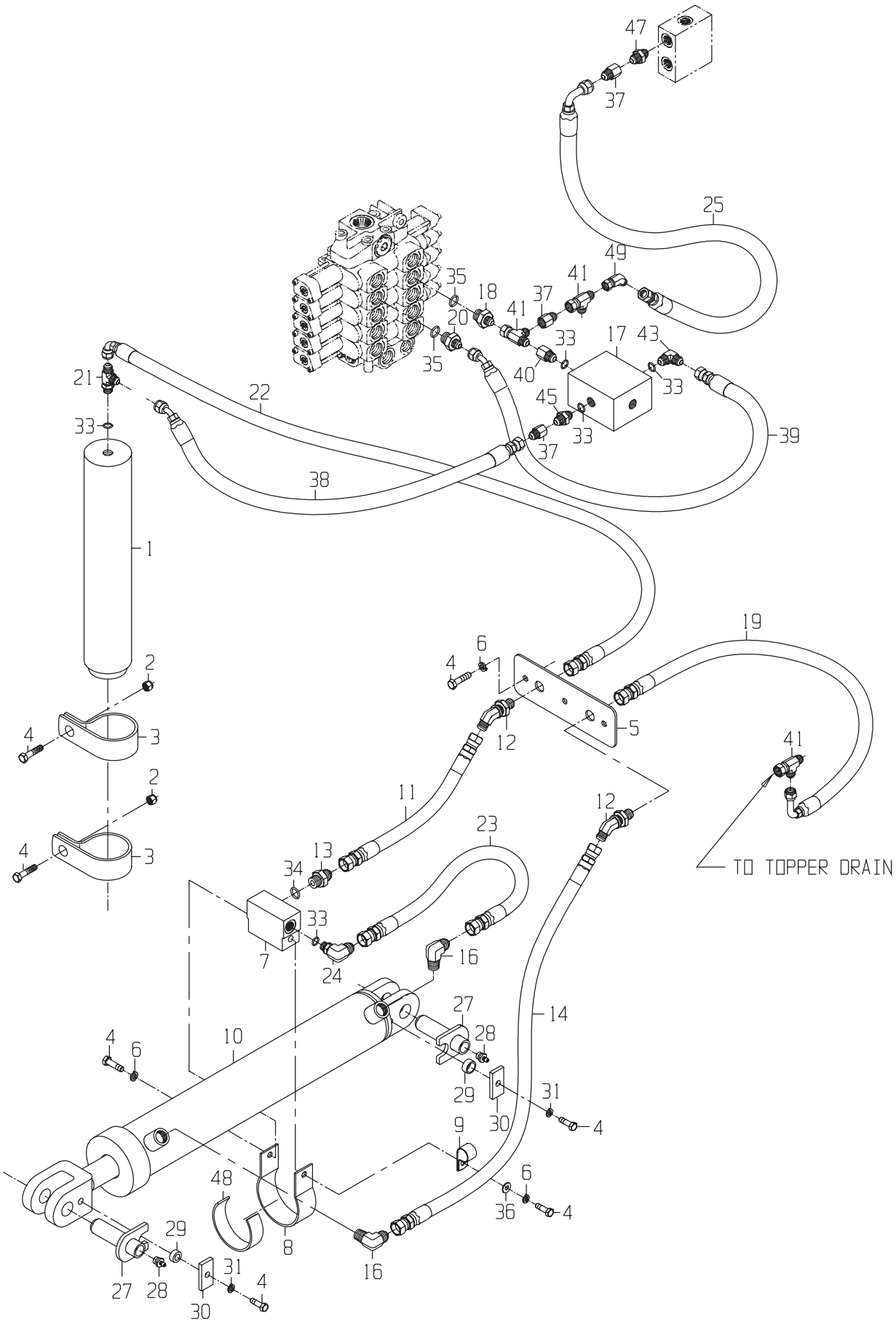
TO TOPPER DRAIN

DRAWING NO. 1191397095

	ITEM	QTY	UM	CAMECO P/N	DESCRIPTION			REMARKS	SERIAL NUMBER FROM	TO
	1	1	EA	0021333441	ACCUMULATOR	P	02573	B		
	2	2	EA	0050010399	NUT-LK NC	P	02573	B		
	3	2	EA	0511305090	CLAMP-ACCUMULATOR	P	02573	B		
	4	9	EA	0050043612	BOLT-HB	P	02573	B		
	5	1	EA	0290269691	COVER-BULKHEAD	C	02571	B		
	6	5	EA	0050009983	WASHER-LK	P	02571	B		
	7	1	EA	0290270846	FMS-TOPPER MANIFOLD	P	02573	B		
	8	1	EA	0290272167	FMS-CLAMP TOPPER	C	02573	B		
	9	1	EA	0510012266	CLAMP-HOSE SUPT	P	02573	B		
	10	1	EA	0010216305	CYLINDER-TOPPER LIFT	B	02573	B		
	11	1	EA	0881347686	HOSE	P	02573	B		
	12	2	EA	0071341088	FITTING (DAYCO ONLY)	P	02571	B		
	13	1	EA	0071341602	FITTING	P	02583	B		
	14	1	EA	0881349827	HOSE	P	02573	B		
	16	2	EA	0071347724	FITTING	P	02573	B		
	17	1	EA	0021308630	VALVE-HOLDING	P	02571	B		
	18	1	EA	0071342072	FITTING	P	02583	B		
	19	1	EA	0881377806	HOSE	P	02572	B		
	20	1	EA	0071341071	FITTING	P	02583	B		
	21	1	EA	0071341084	TEE*	P	02573	B		
	22	1	EA	0881349829	HOSE	P	02573	B		
	23	1	EA	0881349830	HOSE	P	02573	B		
	24	1	EA	0071341811	FITTING (DAYCO ONLY)	P	02573	B		
	25	1	EA	0881342865	HOSE	P	02572	B		
	27	2	EA	1190285632	PIN ASSY	F	02573	B		
*	28	2	EA	JD7759	ZERK	P		S	11/17/95	-
	29	2	EA	0290228243	SPACER	C	02573	B		
	30	2	EA	0290238780	WASHER	C	02573	B TOPPER CYL. WASHER		
	31	2	EA	0050009983	WASHER-LK	P	02573	B		
*	33	5	EA	R26448	O-RING	P		S	04/29/99	-
*	34	1	EA	R26375	O-RING	P		S	09/09/98	-
*	35	2	EA	R26906	O-RING	P		S	05/14/99	-
	36	1	EA	0050009984	WASHER-HD	P	02573	B		
	37	2	EA	0070289266	FITTING	F	02573	B		
	38	1	EA	0881347082	HOSE	P	02572	B		
	39	1	EA	0881377805	HOSE	P	02572	B		
	40	1	EA	0070036609	FITTING	P	02583	B		
	41	2	EA	0071341095	TEE*	P	02583	B		
	43	1	EA	0071341079	FITTING (DAYCO ONLY)	P	02583	B		
	45	1	EA	0071341070	FITTING	P	02583	B		
	47	1	EA	0071341073	FITTING	P	02583	B		
	48	1	EA	0501382683	GASKET-CUSHION TOPPE	F	02573	B		
	49	1	EA	0071341795	FITTING (DAYCO ONLY)	P	02572	B		

* VERIFY MACHINE SERIAL NUMBER BEFORE ORDERING

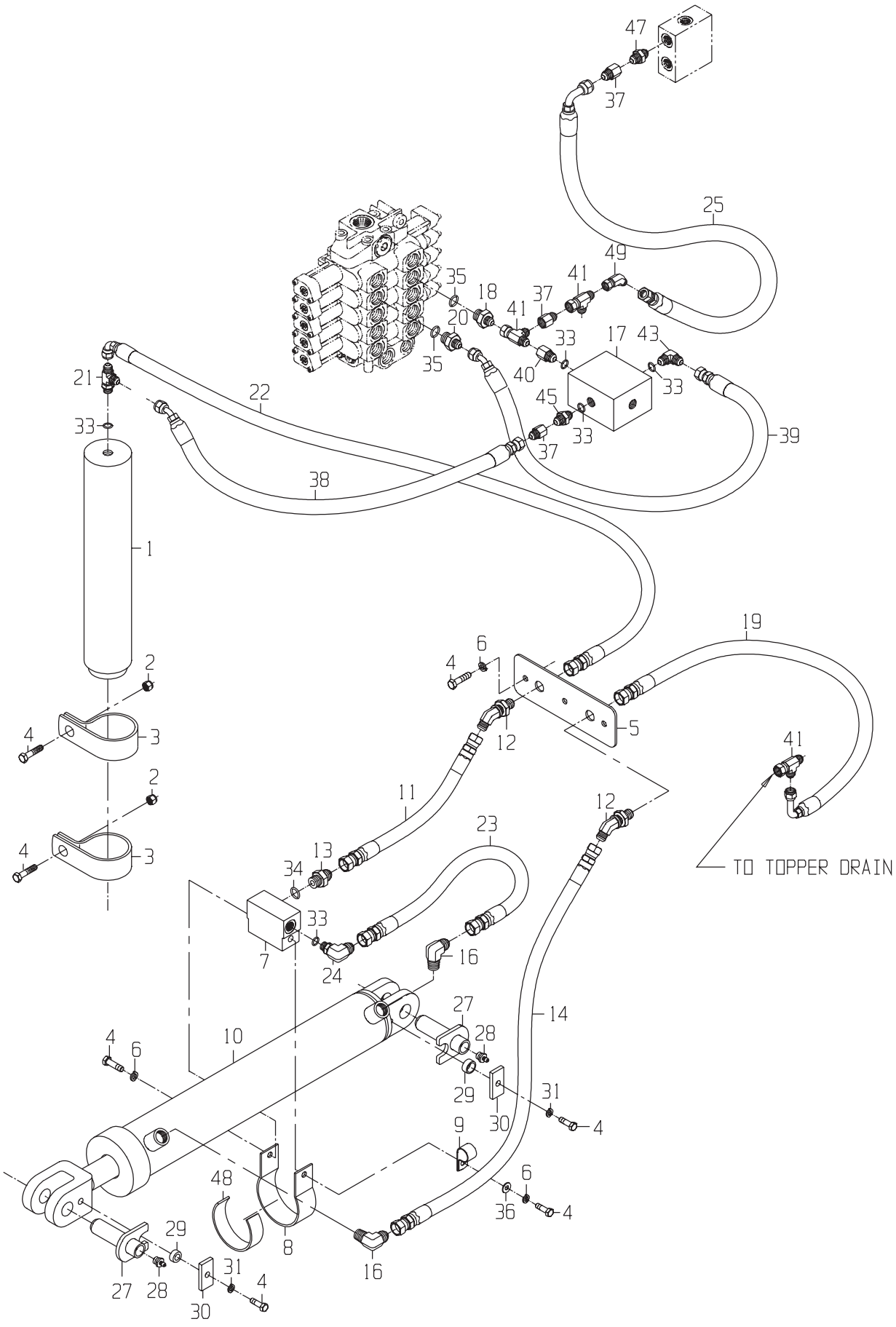
TO TOPPER DRAIN

LINES GP-TOPPER LIFT-VALVE TO CYLINDER

DRAWING NO. 1191397095

ITEM	QTY	UM	CAMECO P/N	DESCRIPTION	REMARKS	SERIAL NUMBER FROM	SERIAL NUMBER TO

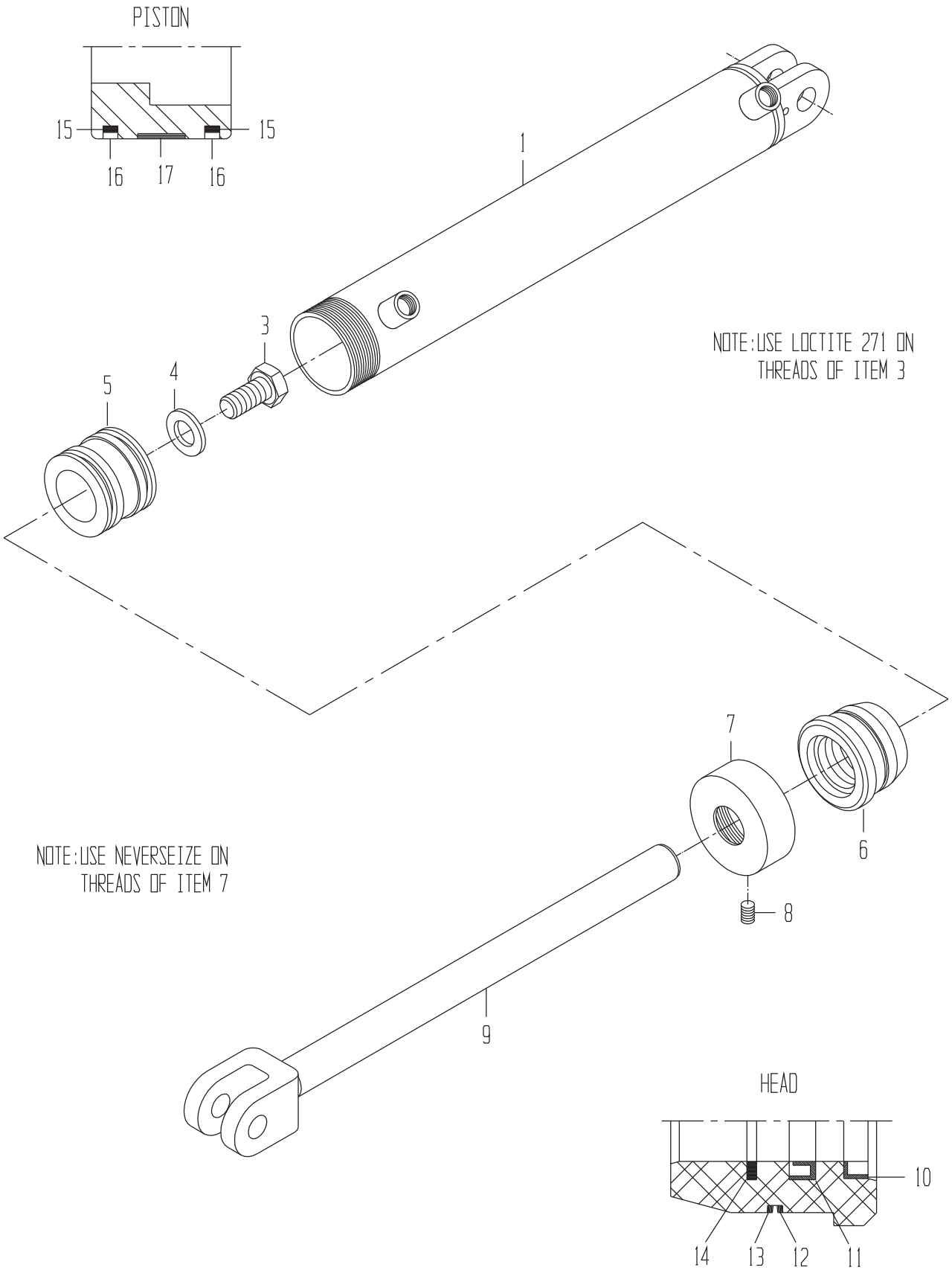
PISTON
15
15
16
17
16
1
3
4
5
NOTE:USE LOCTITE 271 ON THREADS OF ITEM 3
7
6
8
NOTE:USE NEVERSEIZE ON THREADS OF ITEM 7
9
HEAD
10
14
13
12
11

CYLINDER-TOPPER LIFT

DRAWING NO. 0010216305

ITEM	QTY	UM	CAMECO P/N	DESCRIPTION			REMARKS	SERIAL NUMBER FROM	TO
A	1	EA	0610053968	SEAL KIT-ROD	P	01503 B			
B	1	EA	0610053972	SEAL KIT-TUBE	P	01503 B			
C	1	EA	0841303179	LOCTITE-271(50 ML BO	P	S			
D	1	EA	0841305658	COMPOUND-ANTISEIZE	P	S			
1	1	EA	0610216303	TUBE ASSY	F	01400 B			
3	1	EA	0050037581	BOLT-HB	P	01503 B			
4	1	EA	0050037582	WASHER-HD	P	01503 B			
5	1	EA	0290173786	PISTON	P	01503 B			
6	1	EA	0610053932	HEAD	P	01503 B			
7	1	EA	0290089580	COLLAR-LOCKING	C	01400 B			
8	1	EA	0050033002	BOLT-SS	P	01503 B			
9	1	EA	0610216304	ROD ASSY	F	01400 B			
10	1	EA	.....	WIPER	P	S	INCLUDED IN A		
11	1	EA	.....	SEAL-U CUP	P	S	INCLUDED IN A		
12	1	EA	.....	RING-BACKUP	P	S	INCLUDED IN B		
13	1	EA	.....	O-RING	P	S	INCLUDED IN B		
14	1	EA	.....	SEAL-BUFFER	P	S	INCLUDED IN A		
15	2	EA	.....	SEAL	P	S	INCLUDED IN B		
16	2	EA	.....	RING-EXPANDER	P	S	INCLUDED IN B,15		
17	1	EA	.....	RING-WEAR	P	S	INCLUDED IN B		

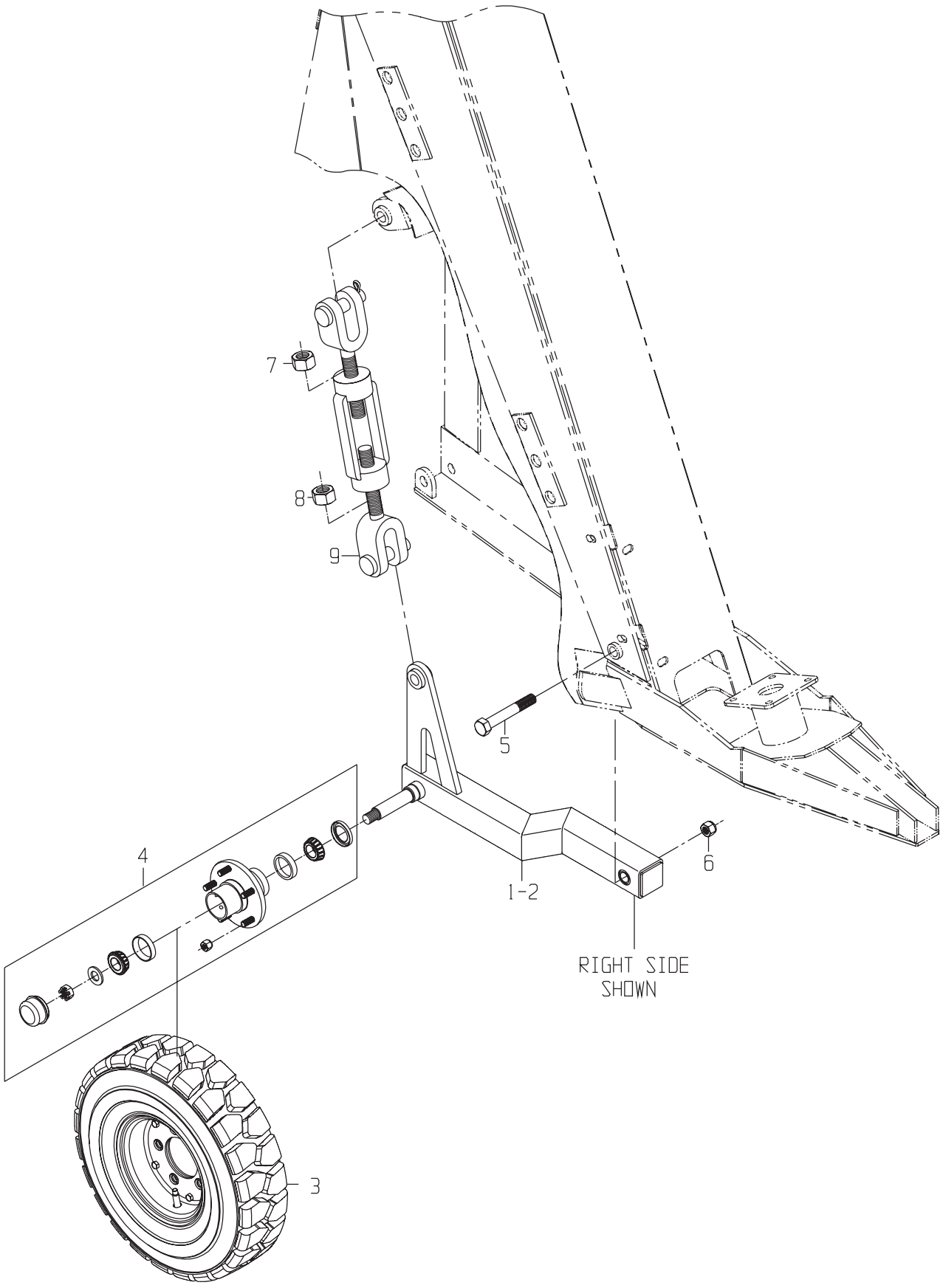
7
8
9
5
4
1-2
6
RIGHT SIDE
SHOWN
3

WHEEL GP-CROP DIVIDER GAGE

DRAWING NO. 1191364480

ITEM	QTY	UM	CAMECO P/N	DESCRIPTION	REMARKS	SERIAL NUMBER FROM	TO
1	1	EA	1191364096	ARM ASSY-ADJ	F 02581	B	
2	1	EA	1191364270	ARM ASSY-ADJ WHEEL (	F 02581	B	
3	2	EA	0251364370	WHEEL ASSY-C/D GAGE	P 02581	B	
4	2	EA	0301364371	HUB ASSY-C/D GAGE WH	P 02581	B	
5	2	EA	0050018279	BOLT-HB	P 02581	B	
6	2	EA	0050037997	NUT-LK NC	P 02581	B	
7	2	EA	0051364279	NUT-HX NC	P 02581	B	
8	2	EA	0051364280	NUT-HX NC	P 02581	B	
9	2	EA	0450017861	TURNBUCKLE	P 02581	B	

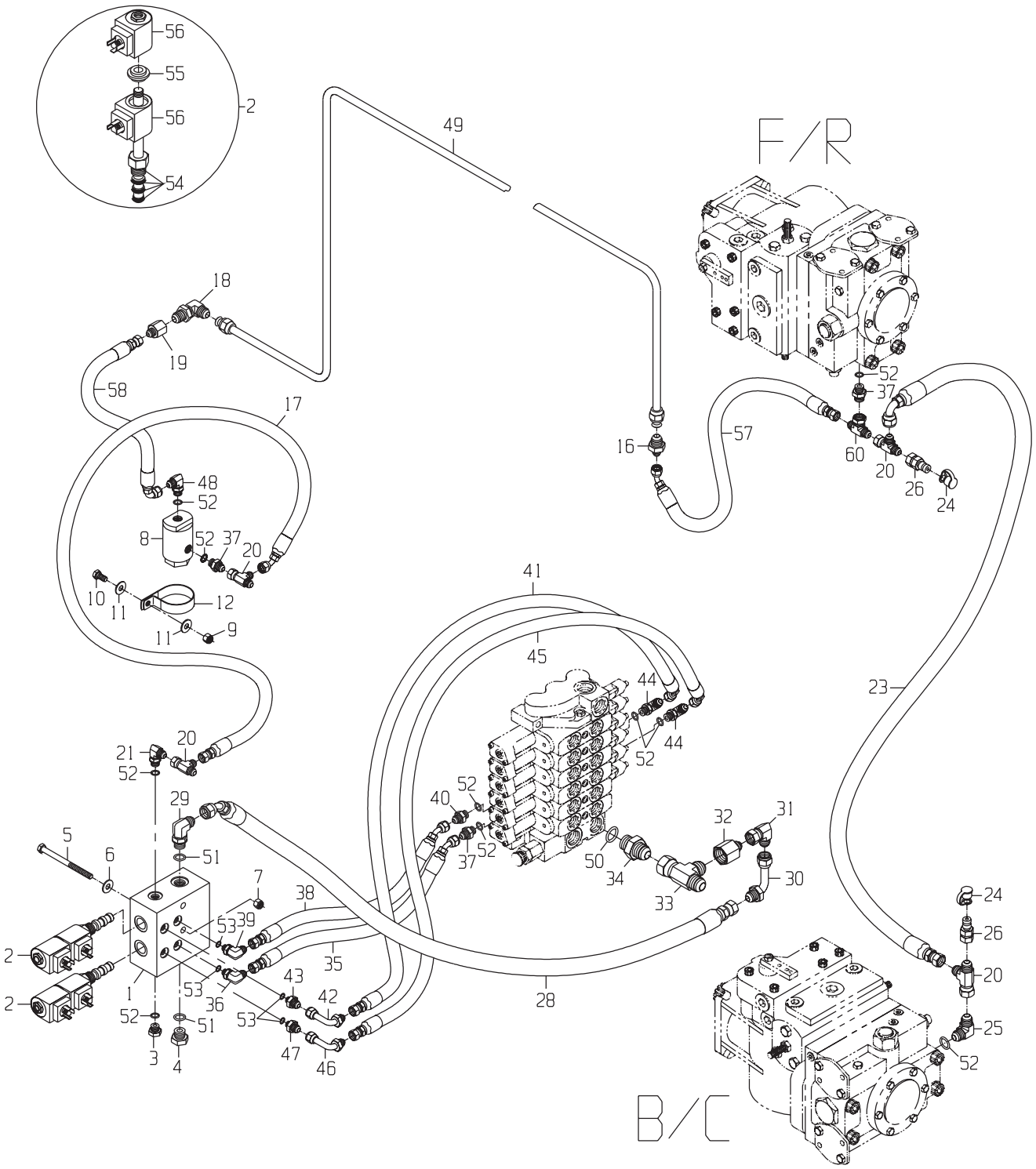
F/R
B/C
56
55
56
54
2
49
18
19
58
17
48
52
8
52
37
20
10
11
12
11
9
16
57
52
37
60
20
26
24
41
45
44
44
52
23
21
20
52
29
5
6
51
7
38
53
39
2
2
1
53
36
35
43
42
53
52
51
3
4
47
46
40
52
37
52
50
34
32
31
33
30
28
24
26
20
25
52

DRAWING NO. 1190331221

	ITEM	QTY	UM	CAMECO P/N	DESCRIPTION			REMARKS	SERIAL NUMBER FROM	TO
	1	1	EA	0290258710	MANIFOLD-HYD	C 02572	B			
	2	2	EA	0021339934	VALVE-DIR	P 02583	B			
*	3	1	NA	0071342253	ORDER R27218	P 02583	B			-04/28/99
*	3	1	EA	R27218	FITTING	P 02583	B		04/29/99	-
	4	1	EA	0071342254	FITTING	P 02583	B			
	5	2	EA	0050009974	BOLT-HB	P 02571	B			
	6	2	EA	0050009984	WASHER-HD	P 02571	B			
	7	2	EA	0050010399	NUT-LK NC	P 02571	B			
*	8	1	EA	0061324926	ORDER AT115276	P 02583	B			-07/08/99
*	8	1	EA	AT115276	FILTER-PILOT OIL	P 02583	B		07/09/99	-
	9	1	EA	0050010399	NUT-LK NC	P 02571	B			
	10	1	EA	0050043612	BOLT-HB	P 02571	B			
	11	2	EA	0050009984	WASHER-HD	P 02571	B			
	12	1	EA	0510048450	CLAMP-HOSE	P 02571	B			
	16	1	EA	0071342092	FITTING	P 02572	B			
	17	1	EA	0881349806	HOSE	P 02572	B			
	18	1	EA	0071341090	FITTING (DAYCO ONLY)	P 02571	B			
	19	1	EA	0071341751	FITTING	P 02572	B			
	20	4	EA	0071341094	TEE*	P 02583	B			
	21	1	EA	0071341079	FITTING (DAYCO ONLY)	P 02583	B			
	23	1	EA	0881347672	HOSE	P 02572	B			
	24	2	EA	0071307479	FITTING	P 02582	B			
	25	1	EA	0071341079	FITTING (DAYCO ONLY)	P 02582	B			
	26	2	EA	0071307477	FITTING	P 02582	B			
	28	1	EA	0881341431	HOSE	P 02572	B			
	29	1	EA	0071341536	FITTING (DAYCO ONLY)	P 02583	B			
	30	1	EA	0071341529	FITTING (DAYCO ONLY)	P 02583	B			
	31	1	EA	0071341101	FITTING (DAYCO ONLY)	P 02583	B			
	32	1	EA	0071341530	FITTING	P 02583	B			
	33	1	EA	0071341096	TEE*	P 02583	B			
	34	1	EA	0071341073	FITTING	P 02583	B			
	35	1	EA	0881349781	HOSE	P 02572	B			
	36	1	EA	0071341078	FITTING (DAYCO ONLY)	P 02583	B			
	37	3	EA	0071341070	FITTING	P 02583	B			
	38	1	EA	0881349781	HOSE	P 02572	B			
	39	1	EA	0071341078	FITTING (DAYCO ONLY)	P 02583	B			
	40	1	EA	0071341070	FITTING	P 02583	B			
	41	1	EA	0881349798	HOSE	P 02572	B			
	42	1	EA	0071341058	FITTING (DAYCO ONLY)	P 02583	B			
	43	1	EA	0071341118	FITTING	P 02583	B			
	44	2	EA	0071341079	FITTING (DAYCO ONLY)	P 02583	B			
	45	1	EA	0881347795	HOSE	P 02572	B			
	46	1	EA	0071341058	FITTING (DAYCO ONLY)	P 02583	B			

* VERIFY MACHINE SERIAL NUMBER BEFORE ORDERING

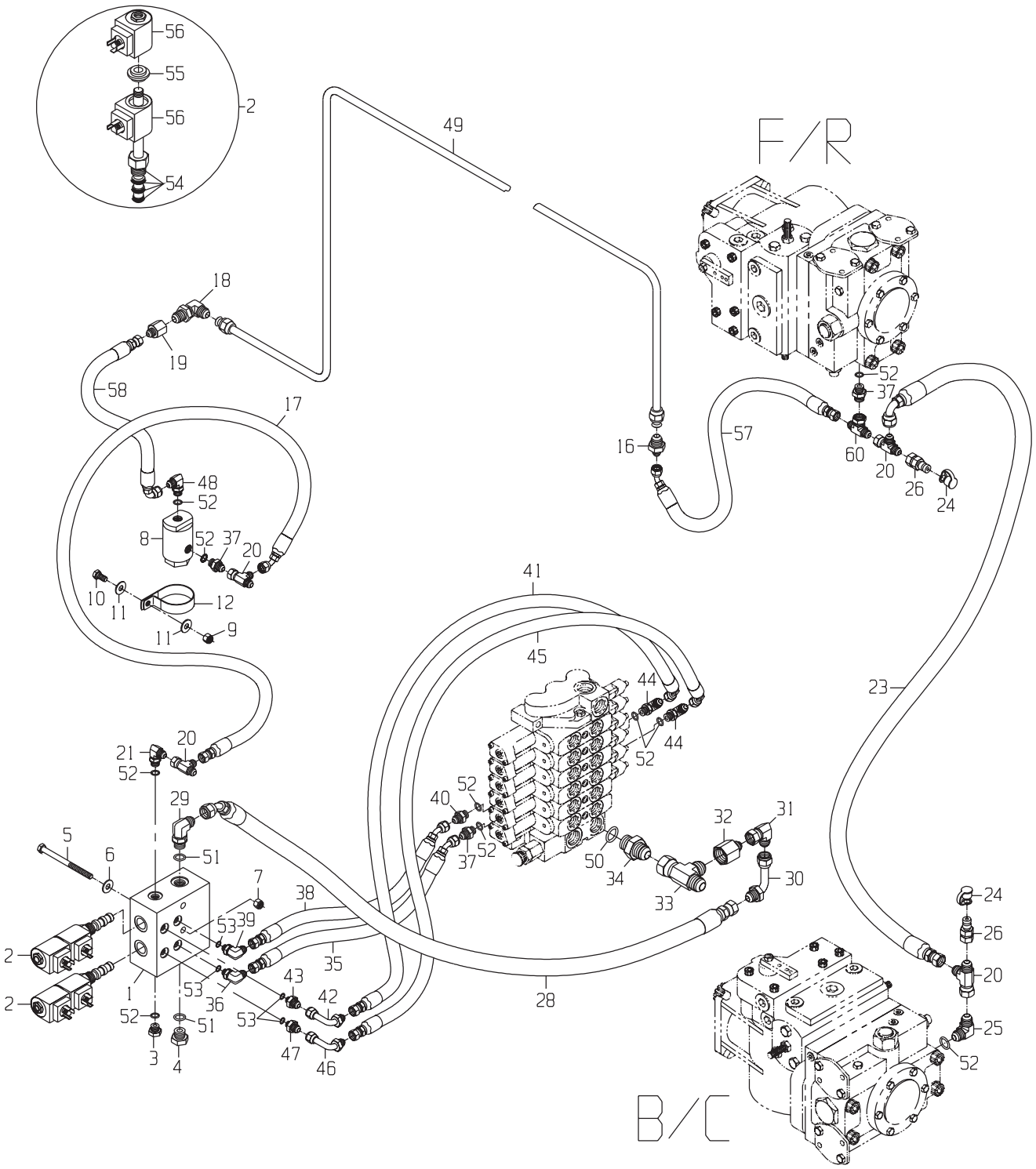
F/R
B/C
56
55
56
54
2
49
18
19
58
17
48
52
8
52
37
20
10
11
12
11
9
16
57
52
37
60
20
26
24
41
45
44
44
52
23
21
20
52
29
5
6
51
7
38
53
39
2
2
1
53
36
35
43
42
53
52
51
3
4
47
46
40
52
37
52
50
34
32
31
33
30
28
24
26
20
25
52

DRAWING NO. 1190331221

	ITEM	QTY	UM	CAMECO P/N	DESCRIPTION			REMARKS	SERIAL NUMBER FROM	SERIAL NUMBER TO
	47	1	EA	0071341118	FITTING	P 02583	B			
	48	1	EA	0071341079	FITTING (DAYCO ONLY)	P 02583	B			
	49	1	EA	0081350402	TUBE-BNT	P 02571	B			
*	50	1	EA	0490020937	ORDER U12547	P	S	INCLUDED IN 34		-11/13/97
*	50	1	EA	U12547	O-RING	P	S		11/14/97	-
*	51	2	EA	0070015192	ORDER R26375	P	S	INCLUDED IN 4,29		-09/08/98
*	51	2	EA	R26375	O-RING	P	S		09/09/98	-
*	52	10	EA	0490020936	ORDER R26448	P	S	INCLUDED IN 3,21,25,37,40,44,48		-04/28/99
*	52	10	EA	R26448	O-RING	P	S		04/29/99	-
*	53	4	EA	0490038374	ORDER R28782	P	S	INCLUDED IN 36,39,43,47		-05/13/99
*	53	4	EA	R28782	O-RING	P	S		05/14/99	-
	54	1	EA	0171344461	SEAL KIT	P	S	INCLUDED IN 2		
	55	1	EA	0111344460	SPACER	P	S	INCLUDED IN 2		
	56	2	EA	0361344457	COIL	P	S	INCLUDED IN 2		
	57	1	EA	0881352351	HOSE	P 02572	B			
	58	1	EA	0881347794	HOSE	P 02572	B			
	60	1	EA	0071341099	TEE*	P 02582	B			

* VERIFY MACHINE SERIAL NUMBER BEFORE ORDERING

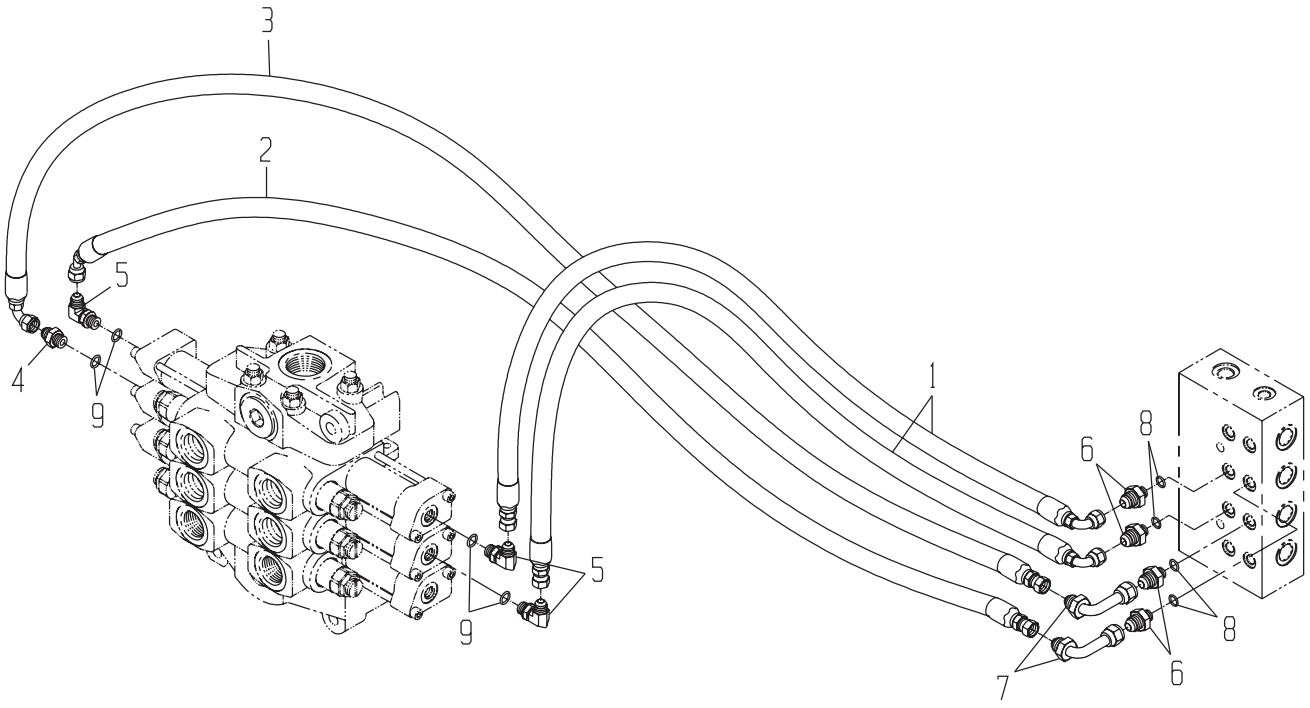
3
2
5
4
9
1
6
8
5
9
8
6
7

CONTROL GP-SIDE KNIVES

DRAWING NO. 1190330298

	ITEM	QTY	UM	CAMECO P/N	DESCRIPTION	REMARKS	SERIAL NUMBER FROM	SERIAL NUMBER TO
	1	2	EA	0881347794	HOSE	P 02572 B		
	2	1	EA	0881347795	HOSE	P 02572 B		
	3	1	EA	0881347585	HOSE	P 02572 B		
	4	1	EA	0071341070	FITTING	P 02583 B		
	5	3	EA	0071341079	FITTING (DAYCO ONLY)	P 02583 B		
	6	4	EA	0071341118	FITTING	P 02583 B		
	7	2	EA	0071341058	FITTING (DAYCO ONLY)	P 02583 B		
*	8	4	EA	0490038374	ORDER R28782	P S INCLUDED IN 6		-05/13/99
*	8	4	EA	R28782	O-RING	P S	05/14/99	-
*	9	4	EA	0490020936	ORDER R26448	P S INCLUDED IN 4,5		-04/28/99
*	9	4	EA	R26448	O-RING	P S	04/29/99	-

* VERIFY MACHINE SERIAL NUMBER BEFORE ORDERING

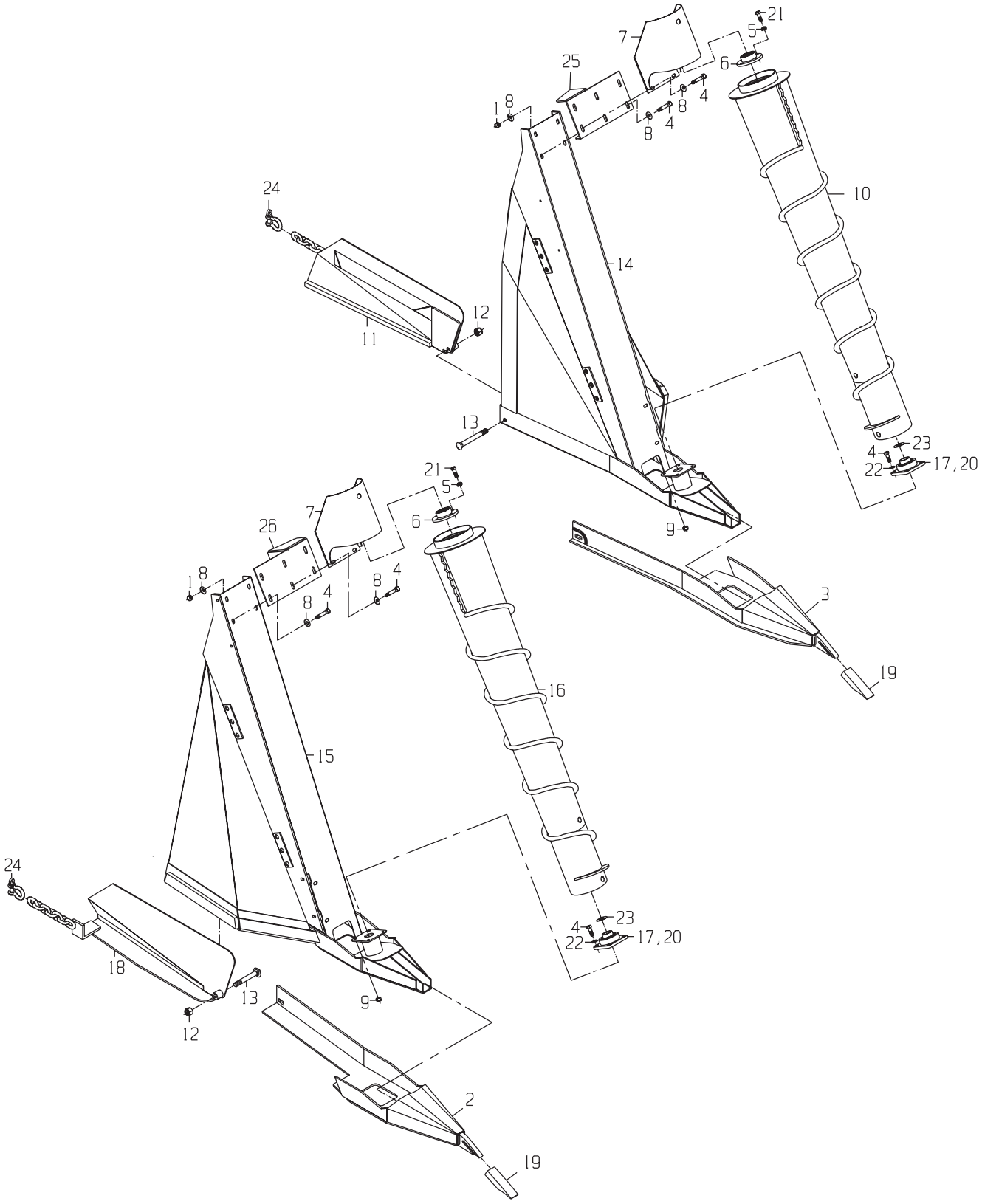

CAMECO INDUSTRIES, INC.

DRAWING NO. 1191366314

	ITEM	QTY	UM	CAMECO P/N	DESCRIPTION		REMARKS	SERIAL NUMBER FROM	TO
	1	12	EA	0050010041	NUT-LK NC	P 02572 B			
	2	1	EA	1190325101	SHOE ASSY-SLIP ON (R	F 02572 B			
	3	1	EA	1190325100	SHOE ASSY-SLIP ON (L	F 02572 B			
	4	20	EA	0050036934	BOLT-HB	P 02572 B			
	5	8	EA	0050010042	WASHER-LK	P 02572 B			
	6	2	EA	0300048144	HUB-SPLINE	P 02572 B			
	7	2	EA	1190296032	MOUNT ASSY-MOTOR (SC	F 02572 B			
*	8	20	NA	0050010043	ORDER 24H1211	P 02572 B			-07/08/99
*	8	20	EA	24H1211	WASHER - FLAT	P 02572 B		07/09/99	-
	9	8	EA	0050033733	NUT-UT NC	P 02572 B			
	10	1	EA	1190296114	SCROLL ASSY-EXT CW	F 02572 B			
	11	1	EA	1190317393	SHOE ASSY-SCROLL (LH	F 02572 B			
*	12	2	EA	0050010138	ORDER T25879	P 02572 B			-05/13/99
*	12	2	EA	T25879	NUT-LK NC	P 02572 B		05/14/99	-
	13	2	EA	0051308159	BOLT-CB	P 02572 B			
	14	1	EA	1191363151	FRAME ASSY-CROP DIVI	F 02572 B			
	15	1	EA	1191363150	FRAME ASSY-CROP DIVI	F 02572 B			
	16	1	EA	1190296115	SCROLL ASSY-EXT CCW	F 02572 B			
	17	2	EA	0120048159	BEARING-FLANGE	P 02572 B			
	18	1	EA	1190317394	SHOE ASSY-SCROLL (RH	F 02572 B			
	19	2	EA	7151342442	TOOTH	P 02572 B			
	20	2	EA	0370021492	ZERK	P 02572 B			
	21	8	EA	0050017320	BOLT-HB	P 02572 B			
	22	8	EA	0050040401	WASHER-FL	P 02572 B			
	23	16	EA	0051319504	WASHER-FL	P 02572 B			
	24	2	EA	0510015960	SHACKLE	P 02572 B			
*	25	1	EA	1191363097	BRACKET ASSY-INNER C	F 02572 S			-0000100001460
*	25	1	EA	1191400609	BRACKET ASSY-IN C/D	F 02572 B		0000100001461	-
*	26	1	EA	1191363098	BRACKET ASSY-IN C/D	F 02572 S			-0000100001460
*	26	1	EA	1191400631	BRACKER ASSY-IN C/D	F 02572 B		0000100001461	-

* VERIFY MACHINE SERIAL NUMBER BEFORE ORDERING

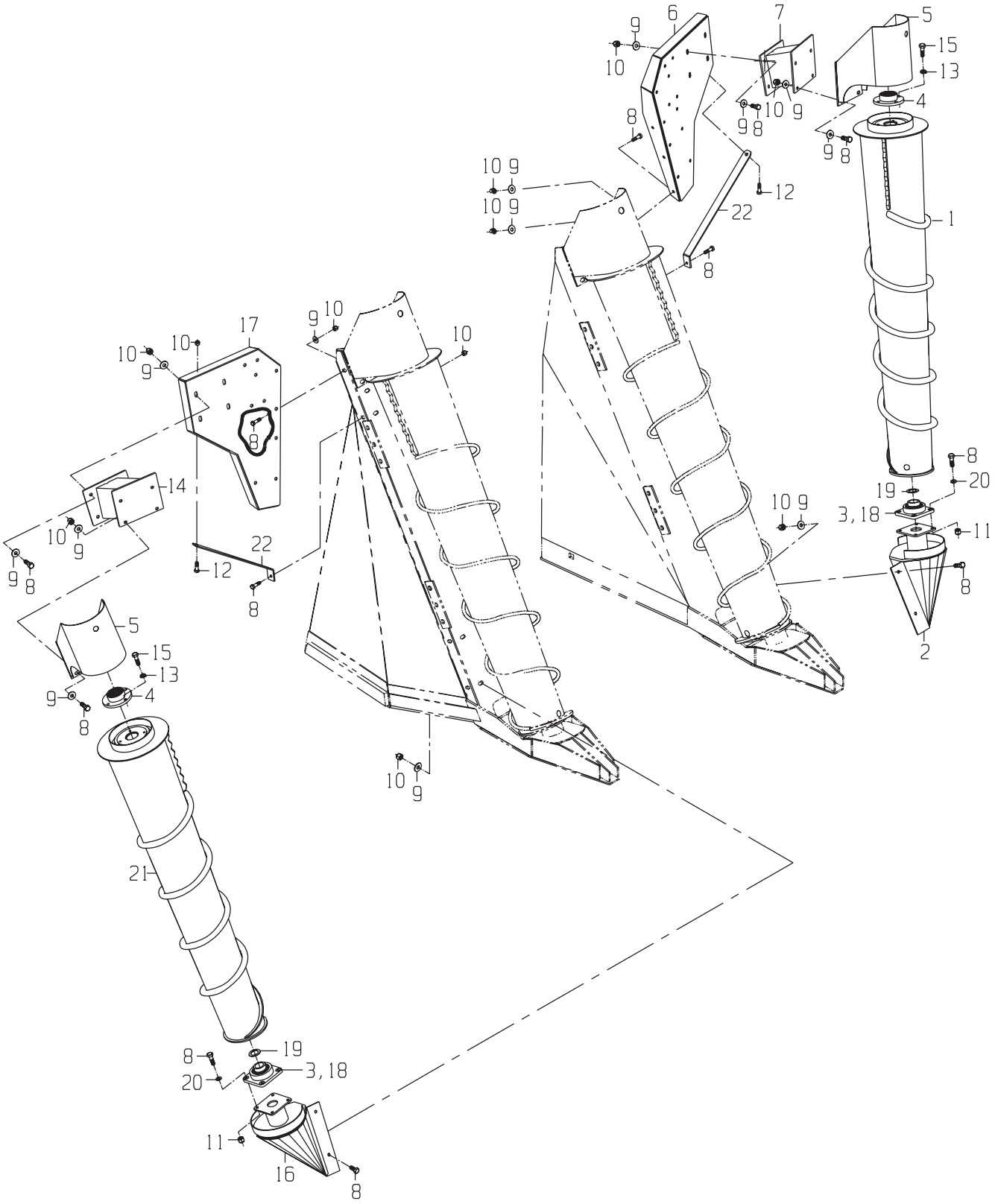
6
7
5
9
10
15
13
4
8
10 9
12
22
1
17
14
3, 18
19
20
11
2
16
21

DRAWING NO. 1191364114

	ITEM	QTY	UM	CAMECO P/N	DESCRIPTION			REMARKS	SERIAL NUMBER FROM	TO
	1	1	EA	1190206252	SCROLL ASSY-CCW	F	02581 B			
	2	1	EA	1191364139	BRACKET ASSY-SCROLL	F	02571 B			
	3	2	EA	0120048159	BEARING-FLANGE	P	02572 B			
	4	2	EA	0300048144	HUB-SPLINE	P	02572 B			
	5	2	EA	1190296032	MOUNT ASSY-MOTOR (SC	F	02572 B			
	6	1	EA	1191362592	OUTER SCROLL MNT LH	F	02571 B			
	7	1	EA	1190326706	ARM ASSY-CROP DIVIDE	F	02571 B			
	8	36	EA	0050036934	BOLT-HB	P	02572 B			
*	9	20	NA	0050010043	ORDER 24H1211	P	02572 B			-07/08/99
*	9	20	EA	24H1211	WASHER - FLAT	P	02572 B		07/09/99	-
	10	30	EA	0050010041	NUT-LK NC	P	02572 B			
	11	8	EA	0050033733	NUT-UT NC	P	02572 B			
	12	2	EA	0050013300	BOLT-HB	P	02572 B			
	13	8	EA	0050010042	WASHER-LK	P	02572 B			
	14	1	EA	1190326707	ARM ASSY-CROP DIVIDE	F	02571 B			
	15	8	EA	0050017320	BOLT-HB	P	02572 B			
	16	1	EA	1191364138	BRACKET ASSY-SCROLL	F	02571 B			
	17	1	EA	1191362591	OUTER SCROLL MNT AUS	F	02571 B			
	18	2	EA	0370021492	ZERK	P	02572 B			
	19	16	EA	0051319504	WASHER-FL	P	02572 B			
	20	8	EA	0050040401	WASHER-FL	P	02572 B			
	21	1	EA	1190206253	SCROLL ASSY-CW	F	02572 B			
	22	2	EA	0290249328	STRAP-SUPPORT	C	02572 B			

* VERIFY MACHINE SERIAL NUMBER BEFORE ORDERING

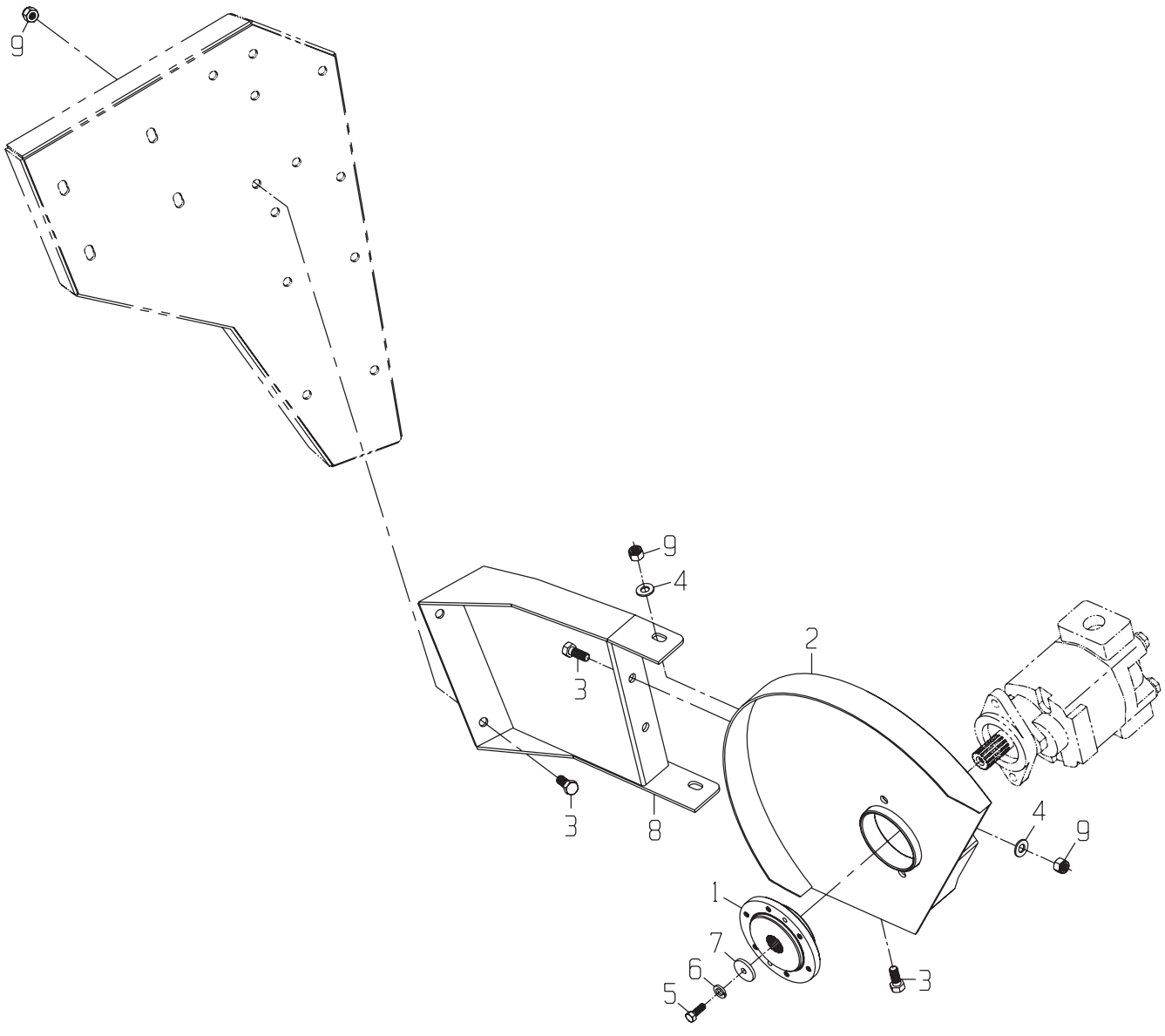
9
9
4
3
2
3
8
4
9
1
7
6
5
3

SIDE KNIFE GP-RIGHT

DRAWING NO. 1191363574

	ITEM	QTY	UM	CAMECO P/N	DESCRIPTION	REMARKS	SERIAL NUMBER FROM	SERIAL NUMBER TO
	1	1	EA	1191340560	HUB-SPLINED(TOPPER/K	P 02572 B		
	2	1	EA	1191363029	SIDE KNIFE FRAME RH	F 02572 B		
	3	8	EA	0050013300	BOLT-HB	P 02572 B		
*	4	4	NA	0050010043	ORDER 24H1211	P 02572 B		-07/08/99
*	4	4	EA	24H1211	WASHER - FLAT	P 02572 B	07/09/99	-
	5	1	EA	0050043612	BOLT-HB	P 02572 B		
	6	1	EA	0050009983	WASHER-LK	P 02572 B		
	7	1	EA	0290228240	WASHER	C 02572 B		
	8	1	EA	1191363089	MOUNT ASSY-S/K STATI	F 02572 B		
	9	8	EA	0050010041	NUT-LK NC	P 02572 B		

* VERIFY MACHINE SERIAL NUMBER BEFORE ORDERING

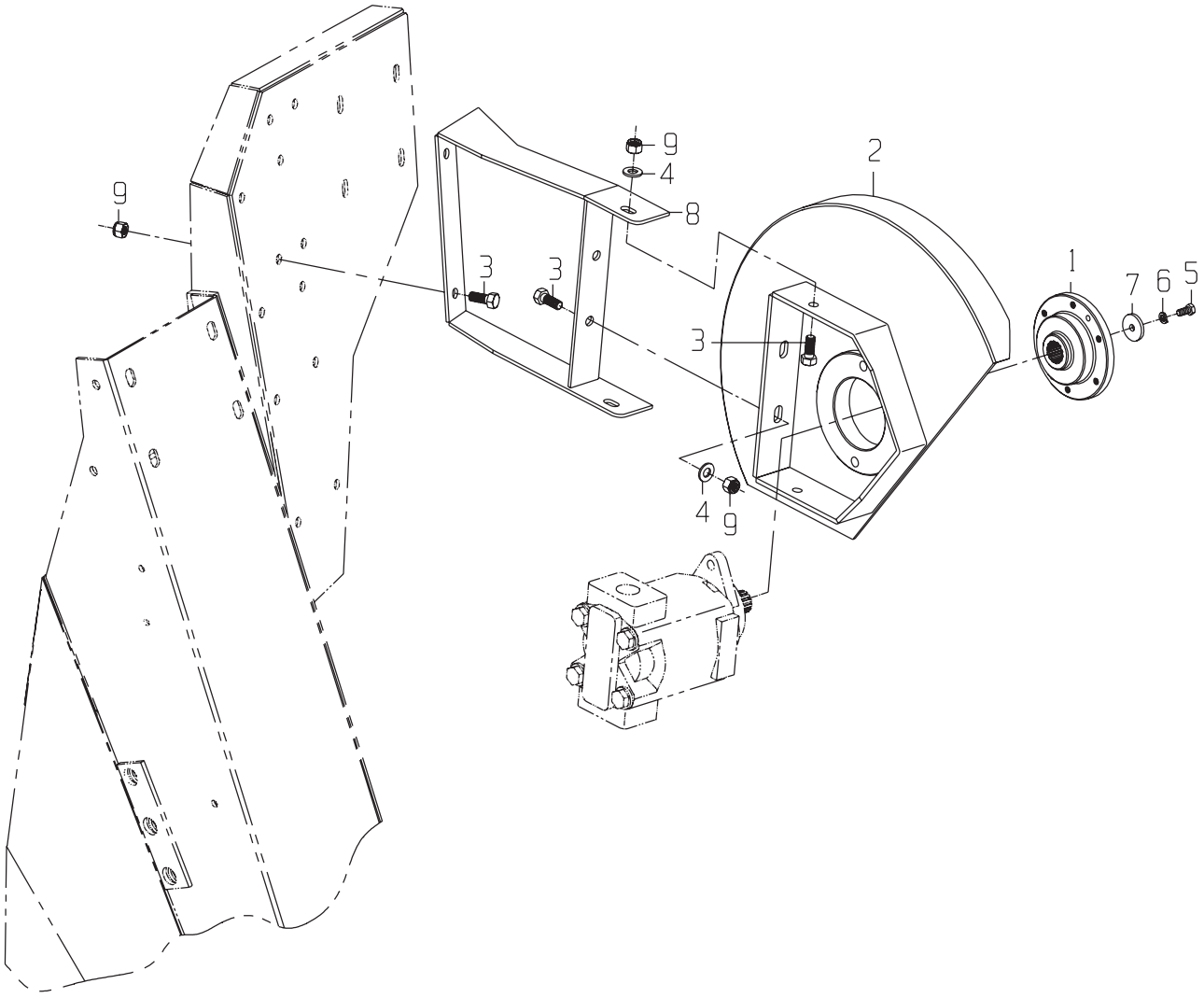
9
9
4
8
2
3
3
1
7
6
5
3
4
9

SIDE KNIFE GP-LEFT

DRAWING NO. 1191363575

	ITEM	QTY	UM	CAMECO P/N	DESCRIPTION	REMARKS		SERIAL NUMBER FROM	SERIAL NUMBER TO
	1	1	EA	1191340560	HUB-SPLINED(TOPPER/K	P 02572	B		
	2	1	EA	1191363044	SIDE KNIFE FRAME LH	F 02572	B		
	3	6	EA	0050013300	BOLT-HB	P 02572	B		
*	4	4	NA	0050010043	ORDER 24H1211	P 02572	B		-07/08/99
*	4	4	EA	24H1211	WASHER - FLAT	P 02572	B	07/09/99	-
	5	1	EA	0050043612	BOLT-HB	P 02572	B		
	6	1	EA	0050009983	WASHER-LK	P 02572	B		
	7	1	EA	0290228240	WASHER	C 02572	B		
	8	1	EA	1191363336	MOUNT ASSY-S/K STATI	F 02572	B		
	9	6	EA	0050010041	NUT-LK NC	P 02572	B		

* VERIFY MACHINE SERIAL NUMBER BEFORE ORDERING

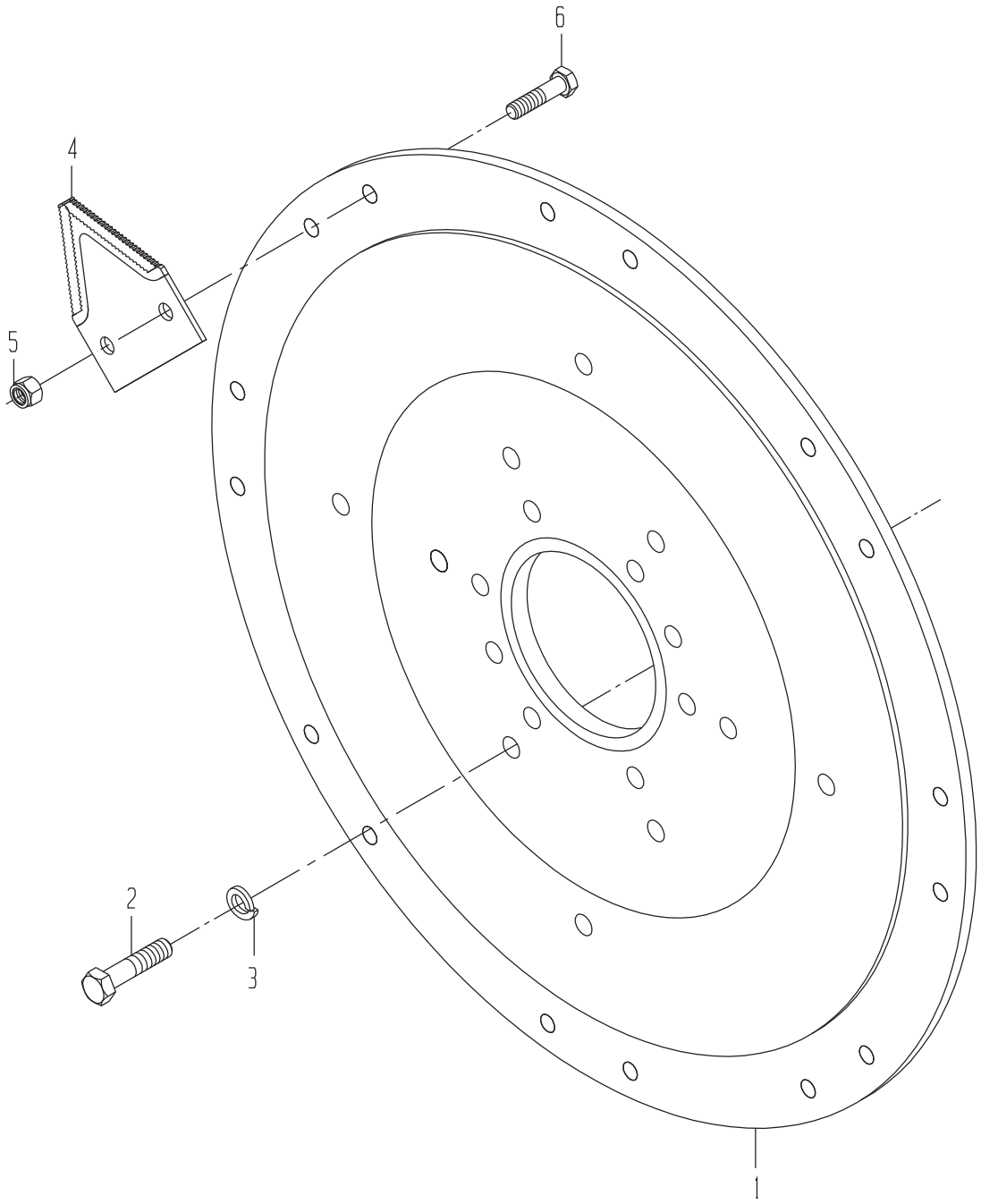
6
4
5
2
3
1

SIDE KNIFE GP-DISC

DRAWING NO. 1190318942

ITEM	QTY	UM	CAMECO P/N	DESCRIPTION	REMARKS	SERIAL NUMBER FROM	SERIAL NUMBER TO
1	1	EA	0290240013	DISC-TOPPER	C 02585 B		
2	6	EA	0050043612	BOLT-HB	P 02572 B		
3	6	EA	0050009983	WASHER-LK	P 02572 B		
4	4	EA	0240059956	BLADE-SEGMENT	P 02574 B		
5	8	EA	0050025488	NUT-FX NF	P 02574 B		
6	8	EA	0050035223	BOLT-HB	P 02574 B		

RIGHT SIDE

LEFT SIDE

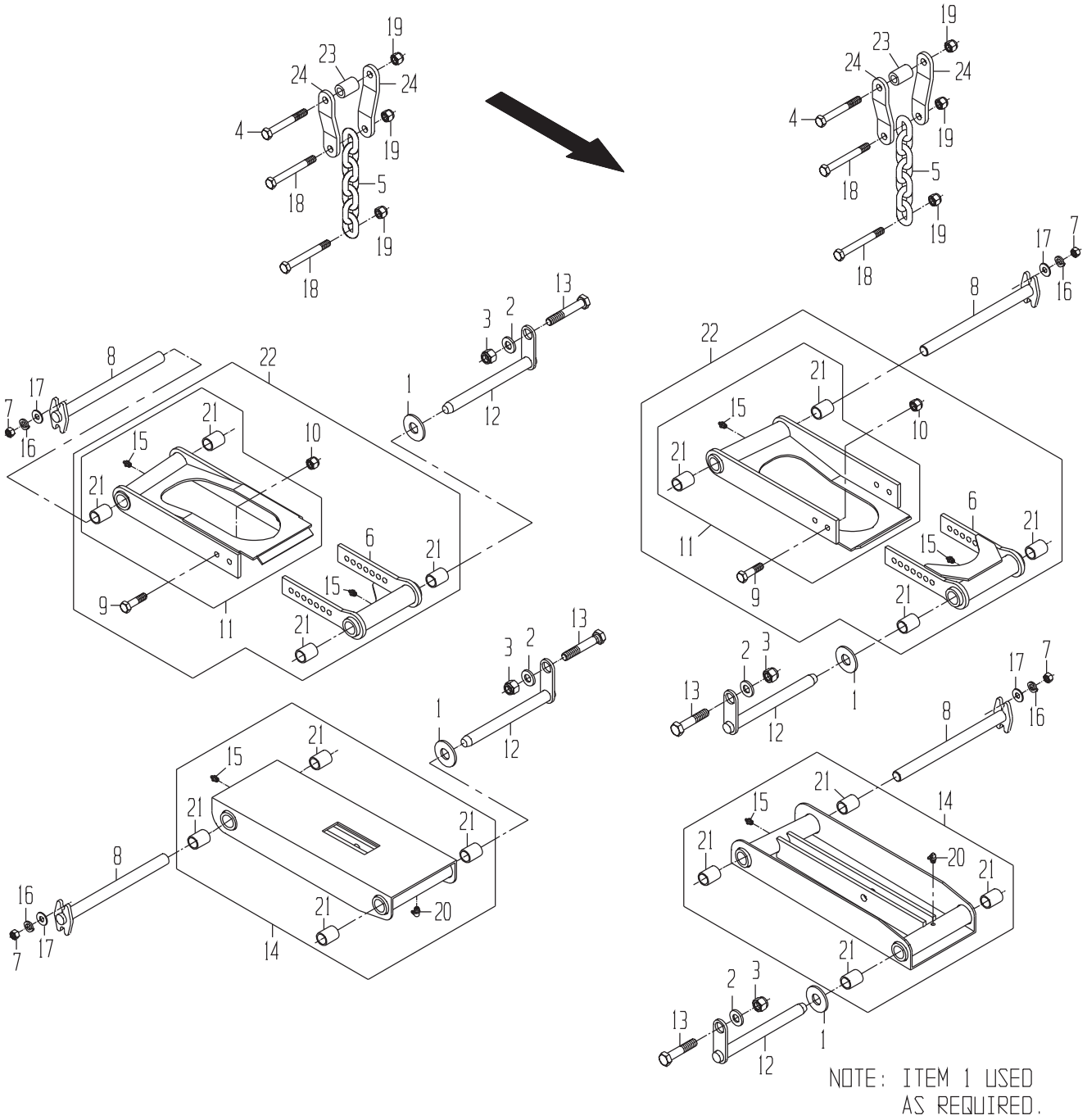

NOTE: ITEM 1 USED AS REQUIRED.

DRAWING NO. 1190327295

	ITEM	QTY	UM	CAMECO P/N	DESCRIPTION			REMARKS	SERIAL NUMBER FROM	TO
	1	4	EA	0050010201	WASHER-FL	P	02572 B			
	2	4	EA	0050010104	WASHER-HD	P	02572 B			
	3	4	EA	0050010102	NUT-LK NC	P	02572 B			
	4	2	EA	0050009661	BOLT-HB	P	02572 B			
	5	2	EA	0210294096	CHAIN-CROP DIV LIFT	F	02571 B			
	6	2	EA	1190299763	ARM ASSY-ADJUSTING(U	F	S	INCLUDED IN 22		
	7	8	EA	0050009638	NUT-HX NC	P	02572 B			
	8	4	EA	1190206215	PIN ASSY-LIFT ARM	F	02572 B			
	9	8	EA	0050013300	BOLT-HB	P	S	INCLUDED IN 22		
	10	8	EA	0050033733	NUT-UT NC	P	S	INCLUDED IN 22		
	11	2	EA	1190299710	ARM ASSY-SCROLL (UPP	F	S	INCLUDED IN 22		
	12	4	EA	1190299865	PIN ASSY-LIFT ARM	F	02572 B			
	13	4	EA	0050034430	BOLT-HB	P	02572 B			
	14	2	EA	1190299714	ARM ASSY-DIVIDER (LO	F	02572 B			
*	15	6	EA	0370005335	ORDER JD7759	P	S	INCLUDED IN 6,11,22		-11/16/95
*	15	6	EA	JD7759	ZERK	P	S		11/17/95	-
	16	8	EA	0050009983	WASHER-LK	P	02572 B			
	17	8	EA	0050009984	WASHER-HD	P	02572 B			
	18	4	EA	0050010081	BOLT-HB	P	02572 B			
	19	6	EA	0050010102	NUT-LK NC	P	02572 B			
*	20	2	EA	0370018435	ORDER JD7781	P	S	INCLUDED IN 14		-04/28/99
*	20	2	EA	JD7781	ZERK	P	S		04/29/99	-
	21	16	EA	0110012409	BUSHING-SPT	P	S	INCLUDED IN 11,14,22		
	22	2	EA	1190299761	ARM ASSY-SCROLL (UPP	F	02572 B			
	23	2	EA	0290240218	BUSHING-STD	C	02572 B			
	24	4	EA	0290240216	CONNECTOR	C	02572 B			
	999	1	NA	.....	REFERENCE-ENGINEERIN	P	S	NA		

* VERIFY MACHINE SERIAL NUMBER BEFORE ORDERING

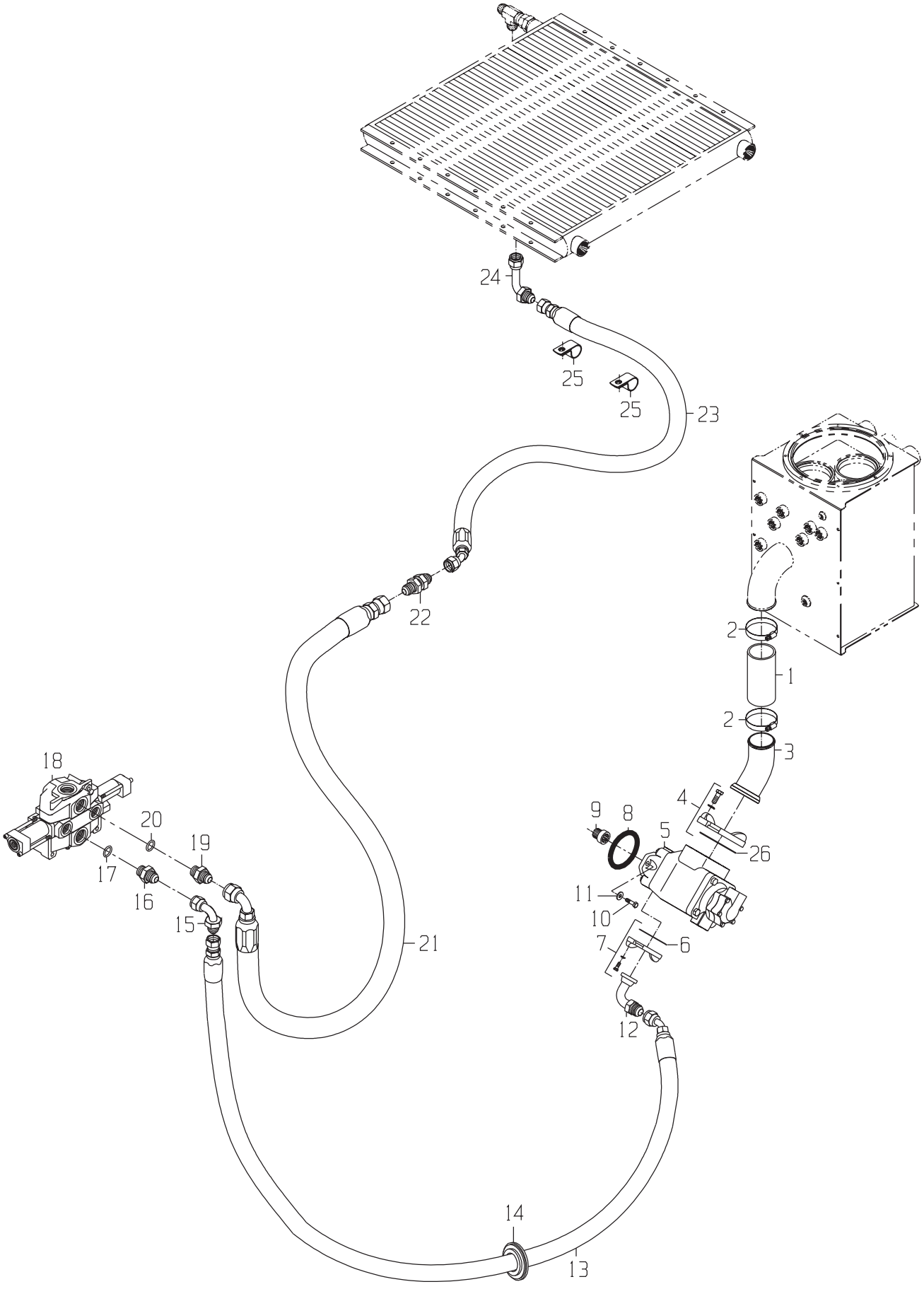
24
25
25
23
22
2
1
2
3
4
9
8
5
26
11
10
7
6
12
18
20
19
17
16
15
21
14
13

DRAWING NO. 1190330304

	ITEM	QTY	UM	CAMECO P/N	DESCRIPTION		REMARKS	SERIAL NUMBER FROM	SERIAL NUMBER TO
	1	1	EA	0881396611	HOSE	P 02572 B			
*	2	2	EA	0511300240	CLAMP-T BOLT	P 02572 S			-0000100001460
*	2	2	EA	0510045831	CLAMP-T BOLT	P 02572 B		0000100001461-	
	3	1	EA	1190318883	FITTING	F 02571 B			
	4	1	EA	0071340427	FLANGE KIT-SPLIT	P 02572 B			
	5	1	EA	0031346090	PUMP-C/D,KNOCK DOWN,FIN,A	B 02572 B			
	6	1	EA	T78393	O-RING-F	P 02582 S	INCLUDED IN 7		
	7	1	EA	0071341491	FLANGE*SPLIT	P 02572 B			
	8	1	EA	0630045793	O-RING	P 02582 B			
	9	1	EA	0470007659	ADAPTER-SPLINE (C)	P 02582 B			
	10	2	EA	0050024288	BOLT-HB	P 02582 B			
	11	2	EA	0050047772	WASHER-HD	P 02582 B			
	12	1	EA	0071347728	FITTING	P 02572 B			
	13	1	EA	0881347290	HOSE	P 02572 B			
	14	1	EA	0171307445	GROMMET	P 02572 B			
	15	1	EA	0071342222	FITTING (DAYCO ONLY)	P 02583 B			
	16	1	EA	0071341601	FITTING	P 02572 B			
	17	1	EA	U13639	O-RING-B	P 02583 S	INCLD IN 16		
	18	1	EA	0021339834	VALVE-CHOPPERS	B 02583 B			
	19	1	EA	0071342070	FITTING	P 02583 B			
	20	1	EA	R29936	O-RING-B	P 02572 S	INCLD IN 19		
	21	1	EA	0883001228	HOSE	P 02572 B			
	22	1	EA	0071341067	FITTING	P 02571 B			
*	23	1	EA	0881352355	HOSE	P 02573 B			-10/05/98
*	23	1	EA	0881364854	HOSE	P 02573 B		10/05/98	-
	24	2	EA	0071344317	FITTING (DAYCO ONLY)	P 02584 B			
	25	2	EA	0511338662	CLAMP-HOSE SUPT	P 02584 B			
	26	1	EA	0071402082	O-RING	P S			

* VERIFY MACHINE SERIAL NUMBER BEFORE ORDERING

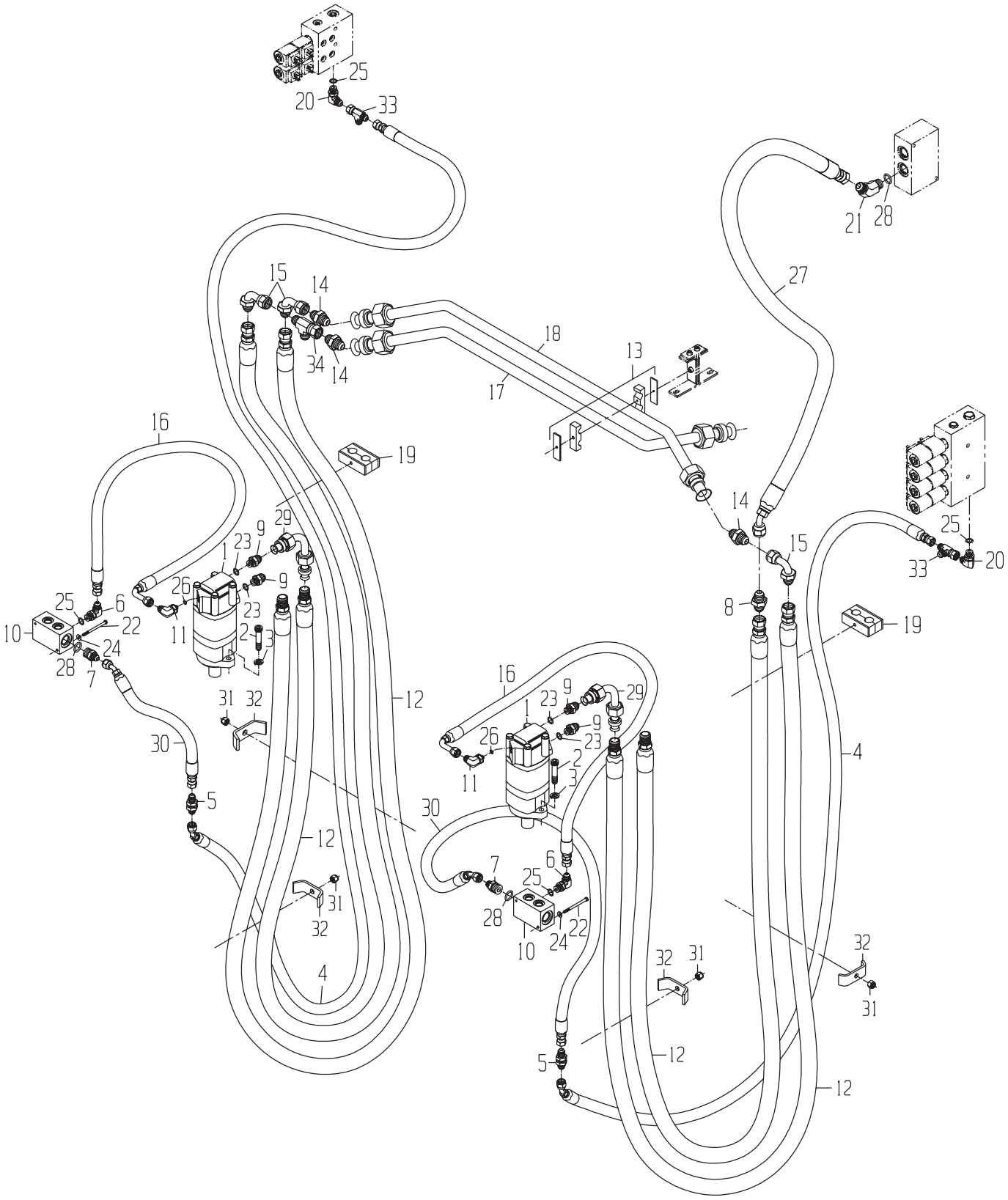
25
20
33
21
28
27
15
14
34
14
18
13
17
16
19
14
15
25
33
20
29
9
23
1
26
9
23
25
6
22
10
24
28
7
11
2
3
8
19
31
32
12
16
9
23
29
1
9
23
26
2
3
11
30
4
5
30
12
7
6
25
28
22
10
24
31
32
4
32
31
32
31
5
12
12

DRAWING NO. 1190330272

	ITEM	QTY	UM	CAMECO P/N	DESCRIPTION			REMARKS	SERIAL NUMBER FROM	SERIAL NUMBER TO
*	1	2	NA	0330048127	ORDER 0333005102	B 02581	B			-01/05/99
*	1	2	EA	0333005102	MOTOR-STD	B 02572	B		01/05/99	-
	2	4	EA	0050035832	BOLT-SK	P 02581	B			
	3	4	EA	0050012681	WASHER-HC	P 02581	B			
	4	2	EA	0881352324	HOSE	P 02581	B			
	5	2	EA	0071341094	TEE*	P 02581	B			
	6	2	EA	0071341524	FITTING (DAYCO ONLY)	P 02583	B			
	7	2	EA	0071342375	FITTING	P 02583	B			
	8	1	EA	0071341753	FITTING	P 02581	B			
	9	4	EA	0071341072	FITTING	P 02581	B			
	10	2	EA	0290269561	FMS-BLOCK	P 02583	B			
	11	2	EA	0071341078	FITTING (DAYCO ONLY)	P 02581	B			
*	12	4	EA	0881350150	HOSE	P 02581	B			-11/06/98
*	12	4	EA	0881367250	HOSE	P 02581	B		11/06/98	-
	13	1	EA	0511346324	CLAMP-TUBE	P 02572	B			
	14	3	EA	0071341937	FITTING	P 02572	B			
	15	3	EA	0071341056	FITTING (DAYCO ONLY)	P 02572	B			
	16	2	EA	0881352321	HOSE	P 02581	B			
	17	1	EA	0081350395	TUBE-BNT	P 02572	B			
	18	1	EA	0081350396	TUBE-BNT	P 02572	B			
	19	2	EA	0511331671	CLAMP-TUBE	P 02572	B			
	20	2	EA	0071341536	FITTING (DAYCO ONLY)	P 02583	B			
	21	1	EA	0071341086	FITTING	P 02583	B			
	22	4	EA	0050009930	BOLT-HB	P 02581	B			
*	23	4	EA	0070015193	ORDER R26906	P	S	INCLUDED IN 9		-05/13/99
*	23	4	EA	R26906	O-RING	P	S		05/14/99	-
	24	4	EA	0050009939	WASHER-FL	P 02581	B			
*	25	4	EA	0070015192	ORDER R26375	P	S	INCLUDED IN 6,20		-09/08/98
*	25	4	EA	R26375	O-RING	P	S		09/09/98	-
*	26	2	EA	0490038374	ORDER R28782	P	S	INCLUDED IN 11		-05/13/99
*	26	2	EA	R28782	O-RING	P	S		05/14/99	-
	27	1	EA	0881341215	HOSE	P 02572	B			
*	28	3	EA	0490020937	ORDER U12547	P	S	INCLUDED IN 7,21		-11/13/97
*	28	3	EA	U12547	O-RING	P	S		11/14/97	-
	29	2	EA	0080296517	TUBE-BNT	F 02581	B			
	30	2	EA	0881352323	HOSE	P 02581	B			
	31	4	EA	0050010399	NUT-LK NC	P 02581	B			
	32	4	EA	0290226082	CLAMP-HOSE	C 02581	B			
	33	2	EA	0071341095	TEE*	P 02583	B			
	34	1	EA	0071341096	TEE*	P 02583	B			

* VERIFY MACHINE SERIAL NUMBER BEFORE ORDERING

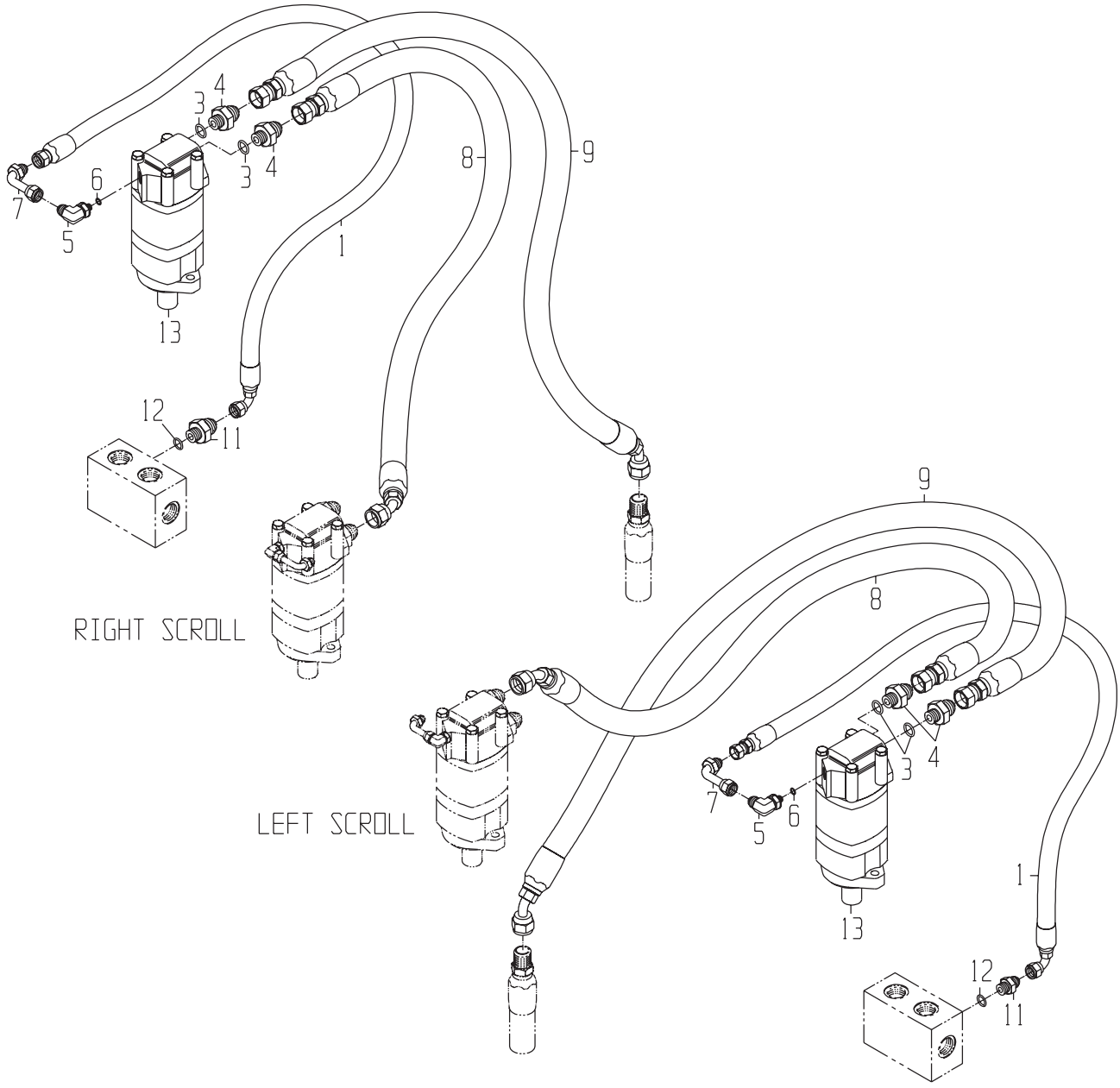
RIGHT SCROLL
LEFT SCROLL
1
3
4
5
6
7
8
9
11
12
13

DRAWING NO. 1190330273

	ITEM	QTY	UM	CAMECO P/N	DESCRIPTION			REMARKS	SERIAL NUMBER FROM	TO
	1	2	EA	0881352313	HOSE	P	02581 B			
*	3	4	EA	0070015193	ORDER R26906	P	S	INCLUDED IN 4		-05/13/99
*	3	4	EA	R26906	O-RING	P	S		05/14/99	-
	4	4	EA	0071341072	FITTING	P	02581 B			
	5	2	EA	0071341078	FITTING (DAYCO ONLY)	P	02581 B			
*	6	2	EA	0490038374	ORDER R28782	P	S	INCLUDED IN 5		-05/13/99
*	6	2	EA	R28782	O-RING	P	S		05/14/99	-
	7	2	EA	0071341058	FITTING (DAYCO ONLY)	P	02581 B			
	8	2	EA	0881347482	HOSE	P	02581 B			
	9	2	EA	0881340934	HOSE	P	02581 B			
	11	2	EA	0071341528	FITTING	P	02583 B			
*	12	2	EA	0070015192	ORDER R26375	P	S	INCLUDED IN 10,11		-09/08/98
*	12	2	EA	R26375	O-RING	P	S		09/09/98	-
*	13	2	NA	0330048127	ORDER 0333005102	B	02581 B			-01/05/99
*	13	2	EA	0333005102	MOTOR-STD	B	02572 B		01/05/99	-

* VERIFY MACHINE SERIAL NUMBER BEFORE ORDERING

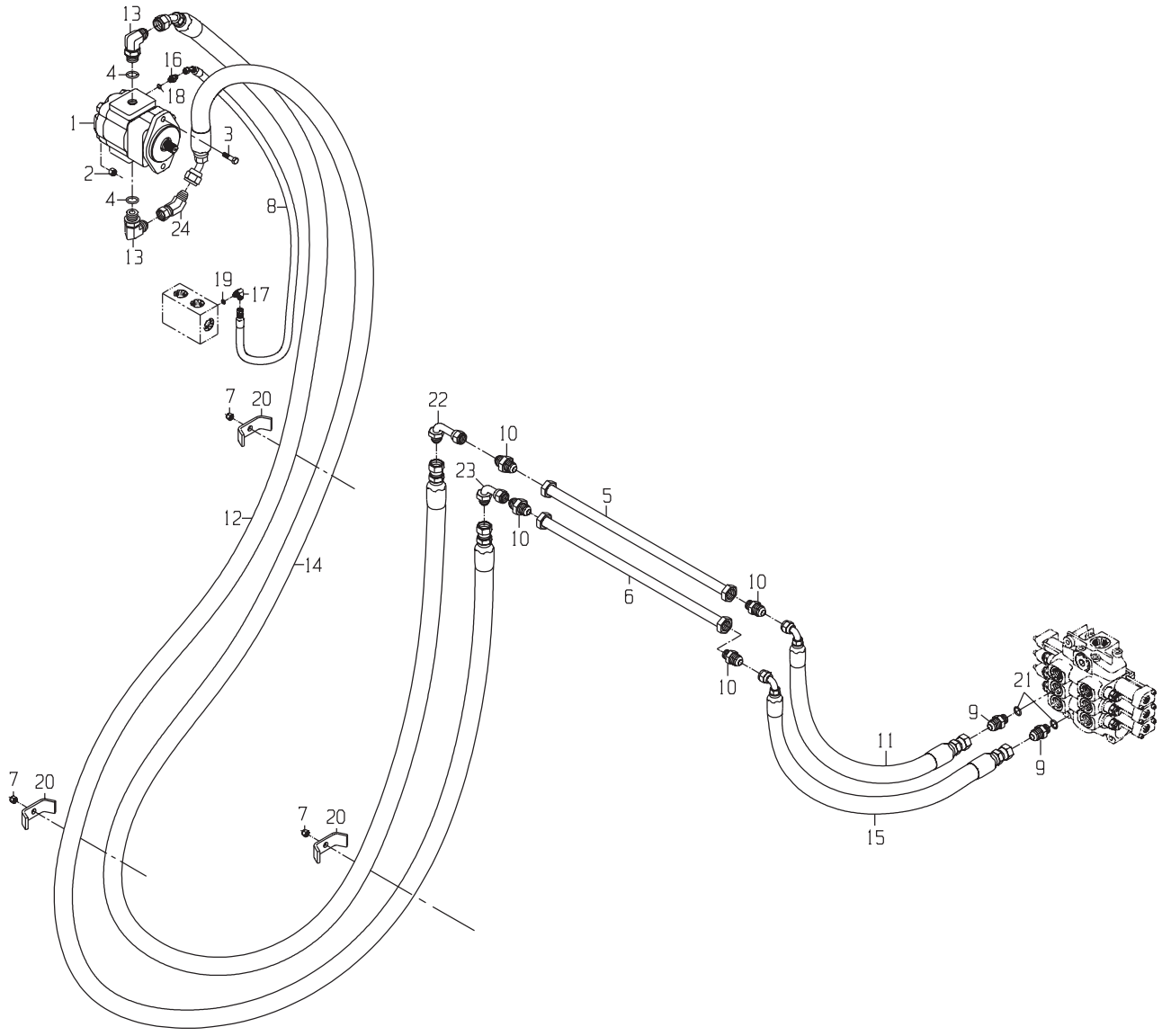
13
16
4
18
1
3
2
4
8
24
13
19
17
7
20
22
10
23
5
12
14
10
6
10
10
21
9
11
9
15
7
20
7
20

DRAWING NO. 1191374780

	ITEM	QTY	UM	CAMECO P/N	DESCRIPTION		REMARKS	SERIAL NUMBER FROM	SERIAL NUMBER TO
	1	1	EA	0331339691	MOTOR-M	B 02581 B			
	2	2	EA	0050010041	NUT-LK NC	P 02581 B			
	3	2	EA	0050014834	BOLT-HB	P 02581 B			
*	4	2	EA	0490015702	ORDER R29936	P 02581 S	INCLUDED IN 13		-09/27/99
*	4	2	EA	R29936	O-RING-B	P 02581 S		09/28/99	-
	5	1	EA	0881374795	TUBE	P 02572 B			
	6	1	EA	0881374798	TUBE	P 02572 B			
	7	3	EA	0050010399	NUT-LK NC	P 02581 B			
	8	1	EA	0881374955	HOSE	P 02581 B			
	9	2	EA	0071341073	FITTING	P 02572 B			
	10	4	EA	0071341937	FITTING	P 02572 B			
	11	1	EA	0881352319	HOSE	P 02572 B			
	12	1	EA	0881401488	HOSE	P 02581 B			
	13	2	EA	0071342248	FITTING (DAYCO ONLY)	P 02581 B			
	14	1	EA	0881373255	HOSE	P 02581 B			
	15	1	EA	0881349962	HOSE	P 02572 B			
	16	1	EA	0071341118	FITTING	P 02581 B			
	17	1	EA	0071341524	FITTING (DAYCO ONLY)	P 02581 B			
*	18	1	EA	0490038374	ORDER R28782	P 02581 S	INCLUDED IN 16		-05/13/99
*	18	1	EA	R28782	O-RING	P 02581 S		05/14/99	-
*	19	1	EA	0070015192	ORDER R26375	P 02581 S	INCLUDED IN 17		-09/08/98
*	19	1	EA	R26375	O-RING	P 02581 S		09/09/98	-
	20	3	EA	0290226082	CLAMP-HOSE	C 02581 B			
*	21	2	EA	0490020937	ORDER U12547	P 02572 S	INCLUDED IN 9		-11/13/97
*	21	2	EA	U12547	O-RING	P 02572 S		11/14/97	-
	22	1	EA	0071341059	FITTING (DAYCO ONLY)	P 02572 B			
	23	1	EA	0071341056	FITTING (DAYCO ONLY)	P 02572 B			
	24	1	EA	0071341107	FITTING (DAYCO ONLY)	P 02572 B			

* VERIFY MACHINE SERIAL NUMBER BEFORE ORDERING

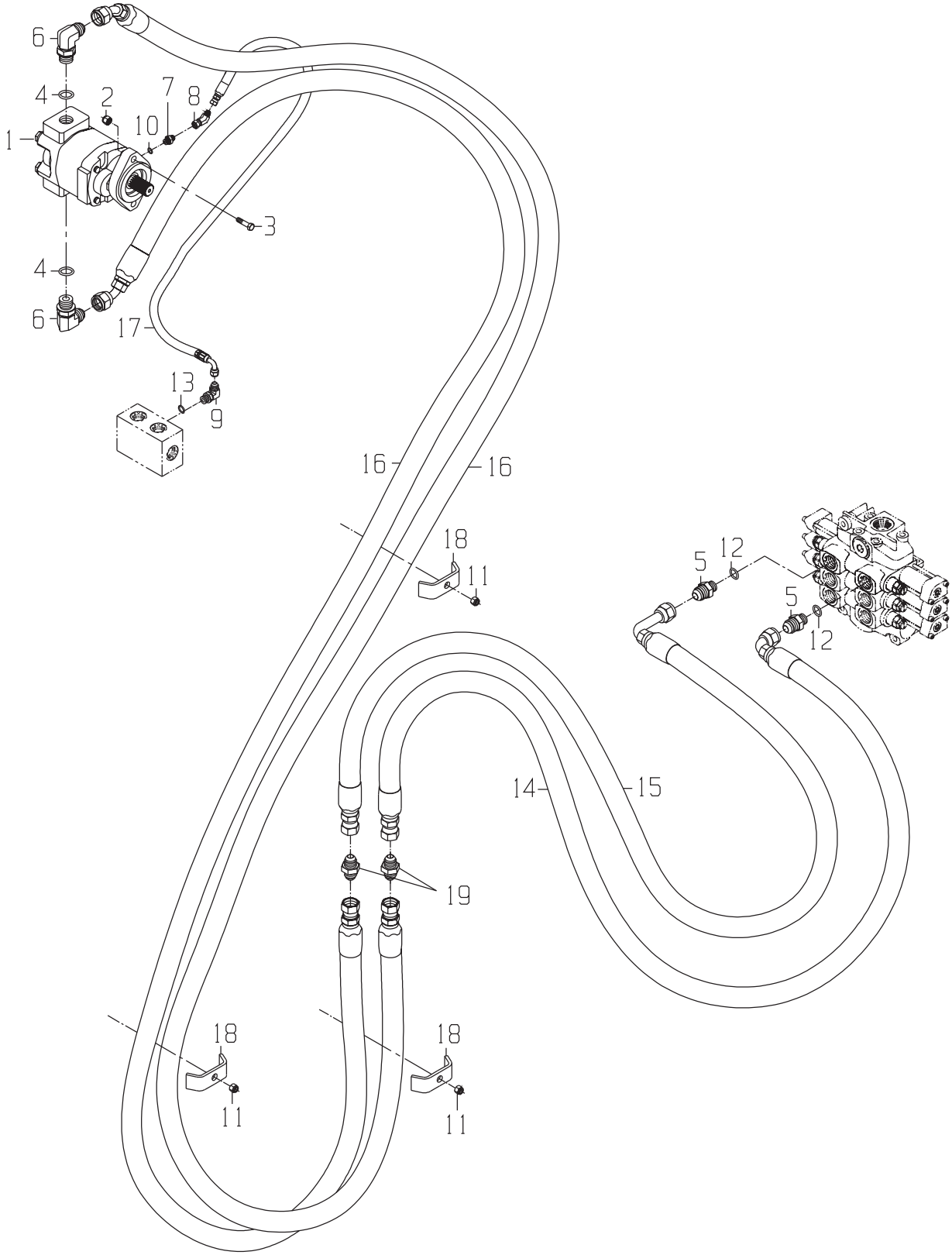
6
4
2
7
8
10
1
3
4
6
17
13
9
16
16
18
11
5
12
5
12
14
15
19
18
11
18
11

DRAWING NO. 1191372781

	ITEM	QTY	UM	CAMECO P/N	DESCRIPTION			REMARKS	SERIAL NUMBER FROM	SERIAL NUMBER TO
	1	1	EA	0331339691	MOTOR-SIDE KNIVES	B 02572	B			
	2	2	EA	0050010041	NUT-LK NC	P 02572	B			
	3	2	EA	0050014834	BOLT-HB	P 02572	B			
*	4	2	EA	0490015702	ORDER R29936	P	S	INCLUDED IN 6		-09/27/99
*	4	2	EA	R29936	O-RING-B	P	S		09/28/99	-
	5	2	EA	0071341073	FITTING	P 02571	B			
	6	2	EA	0071342248	FITTING (DAYCO ONLY)	P 02572	B			
	7	1	EA	0071341118	FITTING	P 02572	B			
	8	1	EA	0071341782	FITTING (DAYCO ONLY)	P 02572	B			
	9	1	EA	0071341078	FITTING (DAYCO ONLY)	P 02572	B			
*	10	1	EA	0490038374	ORDER R28782	P	S	INCLUDED IN 7		-05/13/99
*	10	1	EA	R28782	O-RING	P	S		05/14/99	-
	11	3	EA	0050010399	NUT-LK NC	P 02572	B			
*	12	2	EA	0490020937	ORDER U12547	P	S	INCLUDED IN 5		-11/13/97
*	12	2	EA	U12547	O-RING	P	S		11/14/97	-
*	13	1	EA	0070015192	ORDER R26375	P	S	INCLUDED IN 9		-09/08/98
*	13	1	EA	R26375	O-RING	P	S		09/09/98	-
	14	1	EA	0881352317	HOSE	P 02572	B			
	15	1	EA	0881352318	HOSE	P 02572	B			
	16	2	EA	0881349181	HOSE	P 02581	B			
	17	1	EA	0881374955	HOSE	P 02581	B			
	18	3	EA	0290226082	CLAMP-HOSE	C 02581	B			
	19	2	EA	0071341753	FITTING	P 01000	B			

* VERIFY MACHINE SERIAL NUMBER BEFORE ORDERING

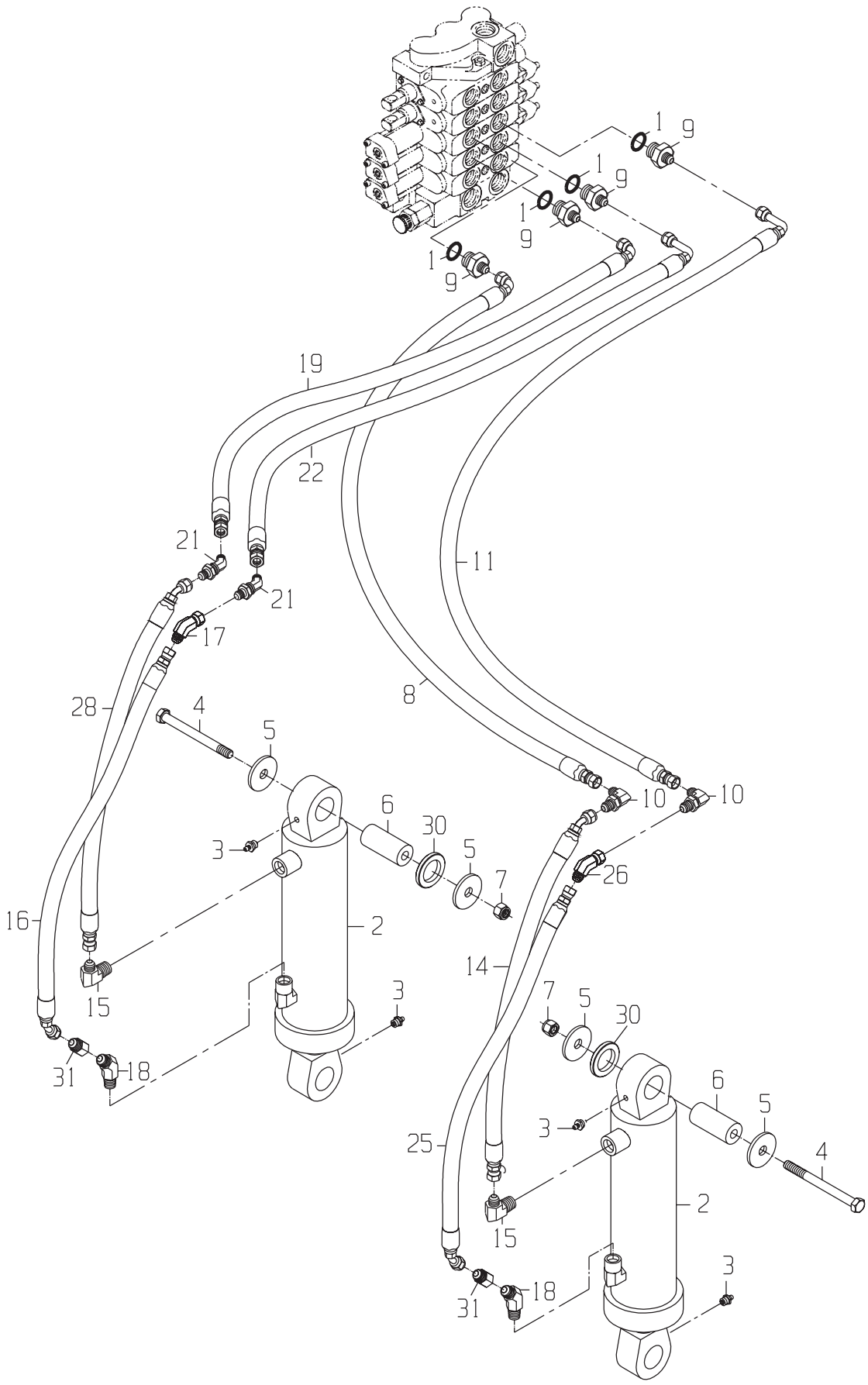
1
9
19
22
21
11
17
28
4
5
6
30
3
7
26
16
2
14
15
31
18
25

DRAWING NO. 1191372892

	ITEM	QTY	UM	CAMECO P/N	DESCRIPTION		REMARKS	SERIAL NUMBER FROM	SERIAL NUMBER TO
*	1	4	EA	0070015193	ORDER R26906	P S	INCLUDED IN 9		-05/13/99
*	1	4	EA	R26906	O-RING	P S		05/14/99	-
	2	2	EA	0010037224	CYLINDER-CROP DIVIDER LIF	B 02571 B			
*	3	4	EA	0370005335	ORDER JD7759	P S	INCLUDED IN 2		-11/16/95
*	3	4	EA	JD7759	ZERK	P S		11/17/95	-
	4	2	EA	0051335802	BOLT-HB	P 02571 B			
	5	4	EA	0110005988	WASHER-FL	P 02571 B			
	6	2	EA	0291364539	BUSHING-STD	C 02571 B			
	7	2	EA	0050010041	NUT-LK NC	P 02571 B			
	8	1	EA	0881347569	HOSE	P 02572 B			
	9	4	EA	0071341071	FITTING	P 02583 B			
	10	2	EA	0071341090	FITTING (DAYCO ONLY)	P 02571 B			
	11	1	EA	0881347570	HOSE	P 02572 B			
	14	1	EA	0881347492	HOSE	P 02572 B			
	15	2	EA	0071347724	FITTING	P 02572 B			
	16	1	EA	0881349795	HOSE	P 02572 B			
	17	1	EA	0071341795	FITTING (DAYCO ONLY)	P 02572 B			
	18	2	EA	0071347725	FITTING	P 02572 B			
	19	1	EA	0881349947	HOSE	P 02572 B			
	21	2	EA	0071341088	FITTING (DAYCO ONLY)	P 02571 B			
	22	1	EA	0881349948	HOSE	P 02572 B			
	25	1	EA	0881349795	HOSE	P 02572 B			
	26	1	EA	0071341795	FITTING (DAYCO ONLY)	P 02572 B			
	28	1	EA	0881347492	HOSE	P 02572 B			
	30	12	EA	0290275909	WASHER-CROP DIVIDER	C 02571 B	SHIMS TO BE USED AS NEEDED		
	31	2	EA	0070326305	FITTING	F 02572 B			

* VERIFY MACHINE SERIAL NUMBER BEFORE ORDERING

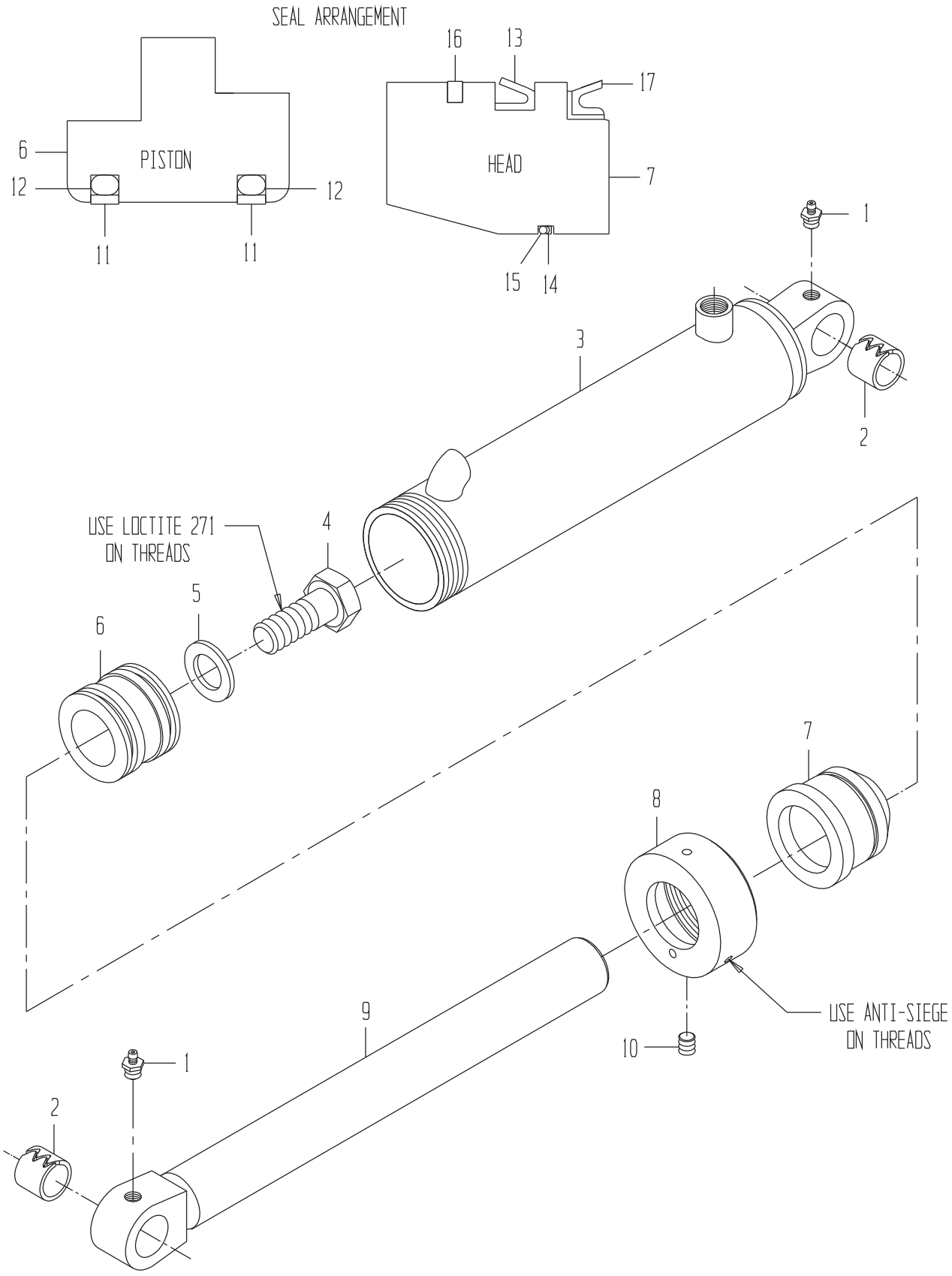
SEAL ARRANGEMENT
16
13
17
6
PISTON
12
12
11
11
HEAD
7
15
14
1
3
2
USE LOCTITE 271
ON THREADS
4
5
6
7
8
9
10
1
2
USE ANTI-SIEGE
ON THREADS

CYLINDER-CROP DIVIDER LIFT

DRAWING NO. 0010037224

	ITEM	QTY	UM	CAMECO P/N	DESCRIPTION		REMARKS	SERIAL NUMBER FROM	SERIAL NUMBER TO
	A	1	EA	0610053967	SEAL KIT-ROD	P	S		
	B	1	EA	0610053972	SEAL KIT-TUBE	P	S		
	C	1	EA	0841303179	LOCTITE-271(50 ML BO	P	S		
	D	1	EA	0841305658	COMPOUND-ANTISEIZE	P	S		
*	1	2	EA	0370005335	ORDER JD7759	P	S INCLUDED IN 3,9		-11/16/95
	1	2	EA	JD7759	ZERK	P	S INCLUDED IN 3,9		
	2	2	EA	0610005800	BUSHING-STD	P	S INCLUDED IN 3,9		
	3	1	EA	0610400052	TUBE ASSY	P	S		
	4	1	EA	0050031760	BOLT-HB	P	S		
	5	1	EA	0050031761	WASHER-FL	P	S		
	6	1	EA	0610172203	PISTON	C	S		
	7	1	EA	0610172204	HEAD	C	S		
	8	1	EA	0610172205	COLLAR-LOCKING	P	S		
	9	1	EA	0610400053	ROD ASSY	P	S		
	10	1	EA	0050033002	BOLT-SS	P	S		
	11	2	EA	.....	SEAL	P	S INCLUDED IN B		
	12	1	EA	.....	RING-EXPANDER	P	S INCLUDED IN B,11		
	13	1	EA	.....	SEAL-U CUP	P	S INCLUDED IN A		
	14	1	EA	.....	RING-BACKUP	P	S INCLUDED IN B		
	15	1	EA	.....	O-RING	P	S INCLUDED IN B		
	16	1	EA	.....	SEAL-BUFFER	P	S INCLUDED IN A		
	17	1	EA	.....	WIPER	P	S INCLUDED IN A		

* VERIFY MACHINE SERIAL NUMBER BEFORE ORDERING

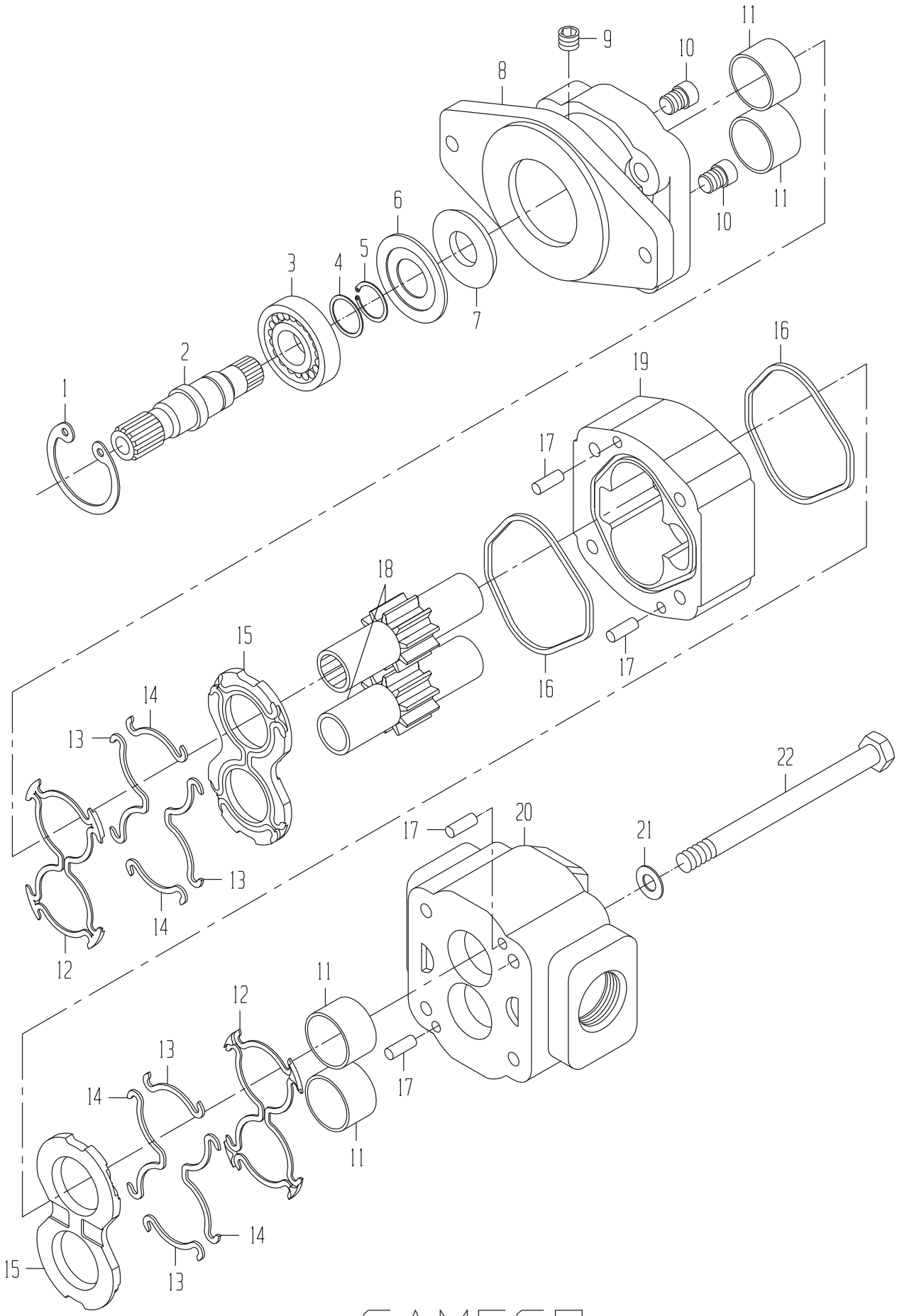
1
2
3
4
5
6
7
8
9
10
11
10
11
16
19
17
18
15
14
13
16
17
22
20
17
21
13
14
12
11
12
13
14
17
11
14
15
13

MOTOR SIDE KNIFE

DRAWING NO. 0331339691

ITEM	QTY	UM	CAMECO P/N	DESCRIPTION		REMARKS	SERIAL NUMBER FROM	TO
A	1	EA	0171340475	SEAL KIT	P	S		
1	1	EA	0631301648	RING-SNAP	P	S		
2	1	EA	0331340470	SHAFT	P	S		
3	1	EA	0631301647	BEARING-BALL	P	S		
4	1	EA	0631326139	SPACER	P	S		
5	1	EA	0631326136	RING-RETAINING	P	S		
6	1	EA	0631302934	RETAINER-SEAL	P	S		
7	1	EA	0331340471	SEAL-LIP	P	S INCLUDED IN A		
8	1	EA	0331340472	COVER-SHAFT END	P	S		
9	1	EA	0070042108	PLUG-PIPE	P	S		
10	2	EA	0330045284	CHECK ASSY	P	S		
11	1	EA	0631327325	BUSHING KIT-SET OF 4	P	S		
12	2	EA	.....	SEAL-BACKUP	P	S INCLUDED IN A		
13	4	EA	.....	SEAL-SIDE	P	S INCLUDED IN A		
14	4	EA	.....	SEAL-END	P	S INCLUDED IN A		
15	1	EA	0331340525	THRUSTPLATE KIT-SET	P	S		
16	2	EA	.....	SEAL-SQUARE	P	S INCLUDED IN A		
17	4	EA	0330045274	PIN-DOWEL	P	S		
18	1	EA	0331340473	GEAR SET-2.5	P	S		
19	1	EA	0631304504	HOUSING-GEAR(2.5)	P	S		
20	1	EA	0331340474	COVER-PORT END	P	S		
21	4	EA	0630029380	WASHER-FL	P	S		
22	4	EA	0050009636	BOLT-HB	P	S		

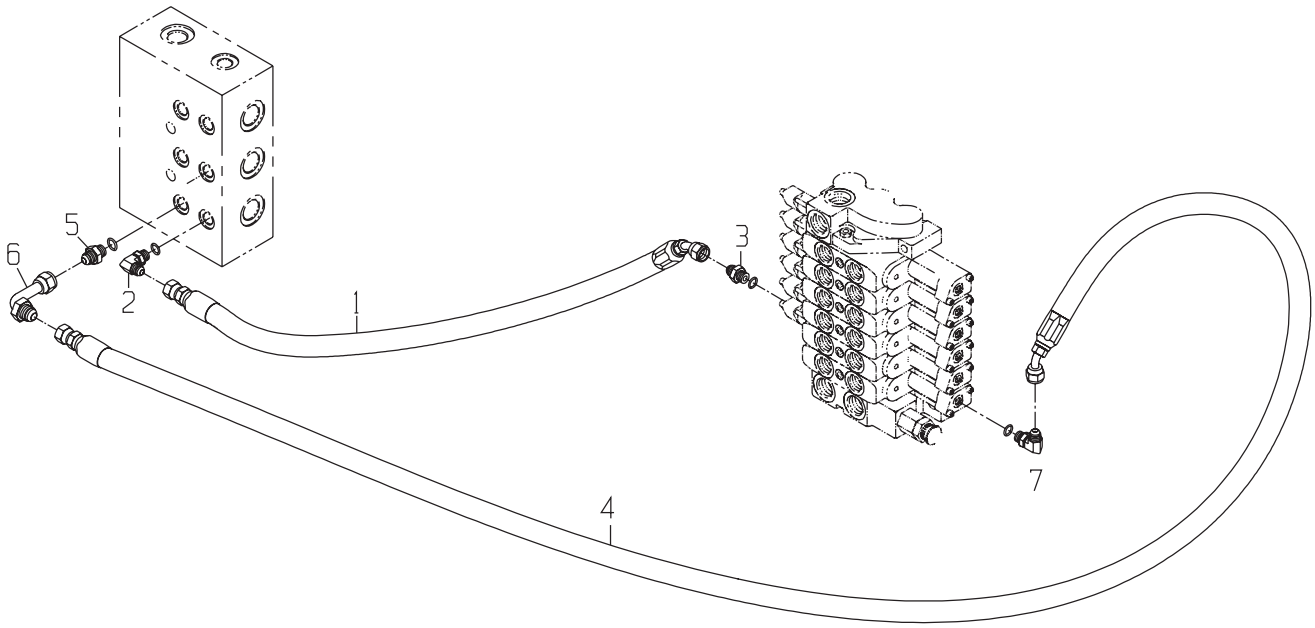
1
2
3
4
5
6
7

CONTROL GP-BASECUTTER TILT

DRAWING NO. 1190331228

ITEM	QTY	UM	CAMECO P/N	DESCRIPTION	REMARKS	SERIAL NUMBER FROM	SERIAL NUMBER TO
1	1	EA	0881349781	HOSE	P 02572 B		
2	1	EA	0071341078	FITTING (DAYCO ONLY)	P 01000 B		
3	1	EA	0071341070	FITTING	P 01000 B		
4	1	EA	0881344458	HOSE	P 02572 B		
5	1	EA	0071341078	FITTING (DAYCO ONLY)	P 01000 B		
6	1	EA	0071341058	FITTING (DAYCO ONLY)	P 01000 B		
7	1	EA	0071341079	FITTING (DAYCO ONLY)	P 01000 B		

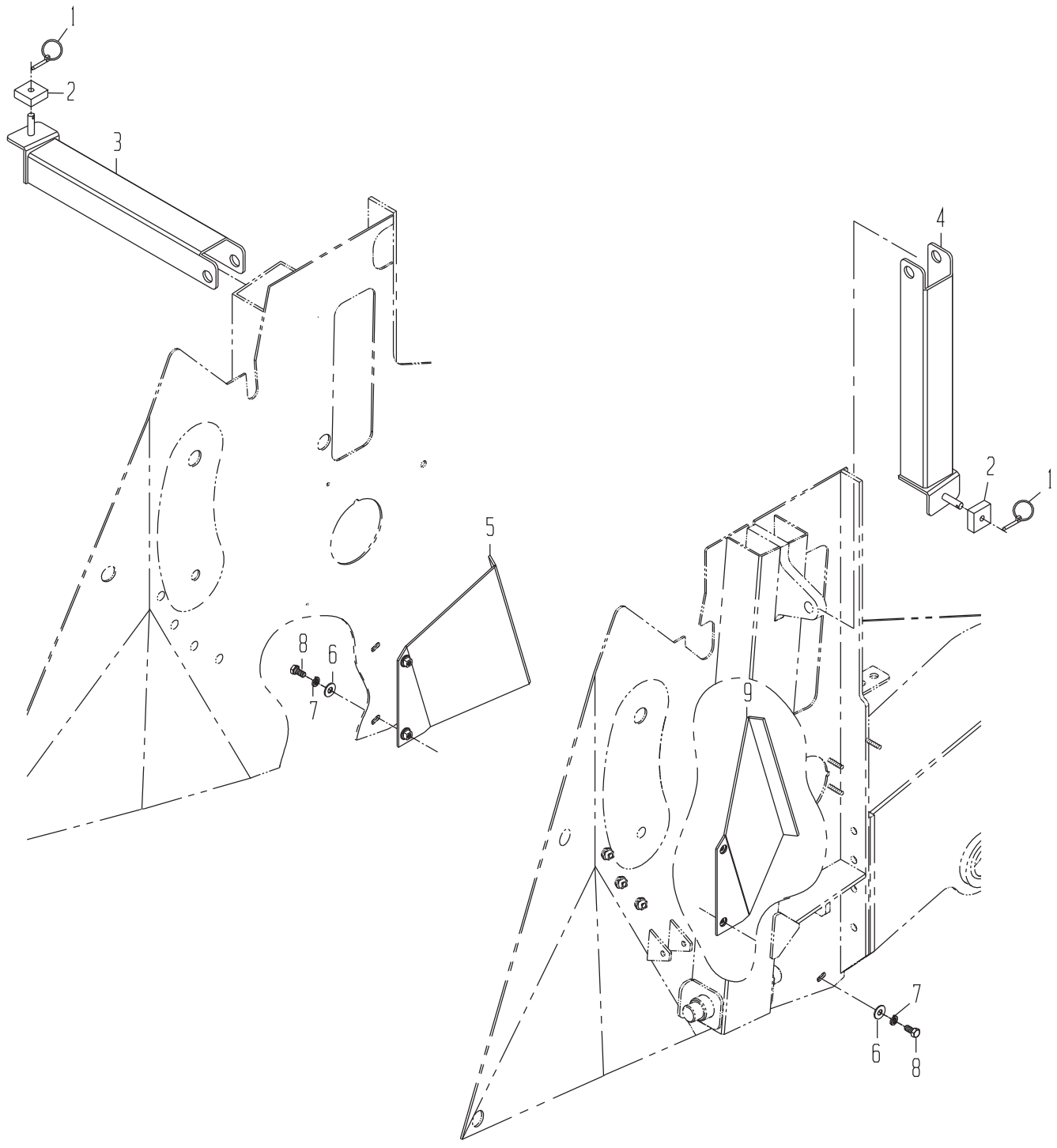
1
2
3
4
5
6
7
8
9

BASECUTTER GP-DEFLECTOR AND CYLINDER STOPS

DRAWING NO. 1190330349

ITEM	QTY	UM	CAMECO P/N	DESCRIPTION	REMARKS	SERIAL NUMBER FROM	SERIAL NUMBER TO
1	2	EA	0131302893	PIN-KLIK	P 02571 B		
2	2	EA	0290328270	CUSHION-B/C SAFETY S	F 02571 B		
3	1	EA	1190330389	STOP ASSY-CYL (WHL R	F 02571 B		
4	1	EA	1190330388	STOP ASSY-CYL (WHL L	F 02571 B		
5	1	EA	1190330612	DEFLECTOR ASSY-BC (R	F 02571 B		
6	4	EA	0050009984	WASHER-HD	P 02571 B		
7	4	EA	0050009983	WASHER-LK	P 02571 B		
8	4	EA	0050043612	BOLT-HB	P 02571 B		
9	1	EA	1190330613	DEFLECTOR ASSY-BC (L	F 02571 B		

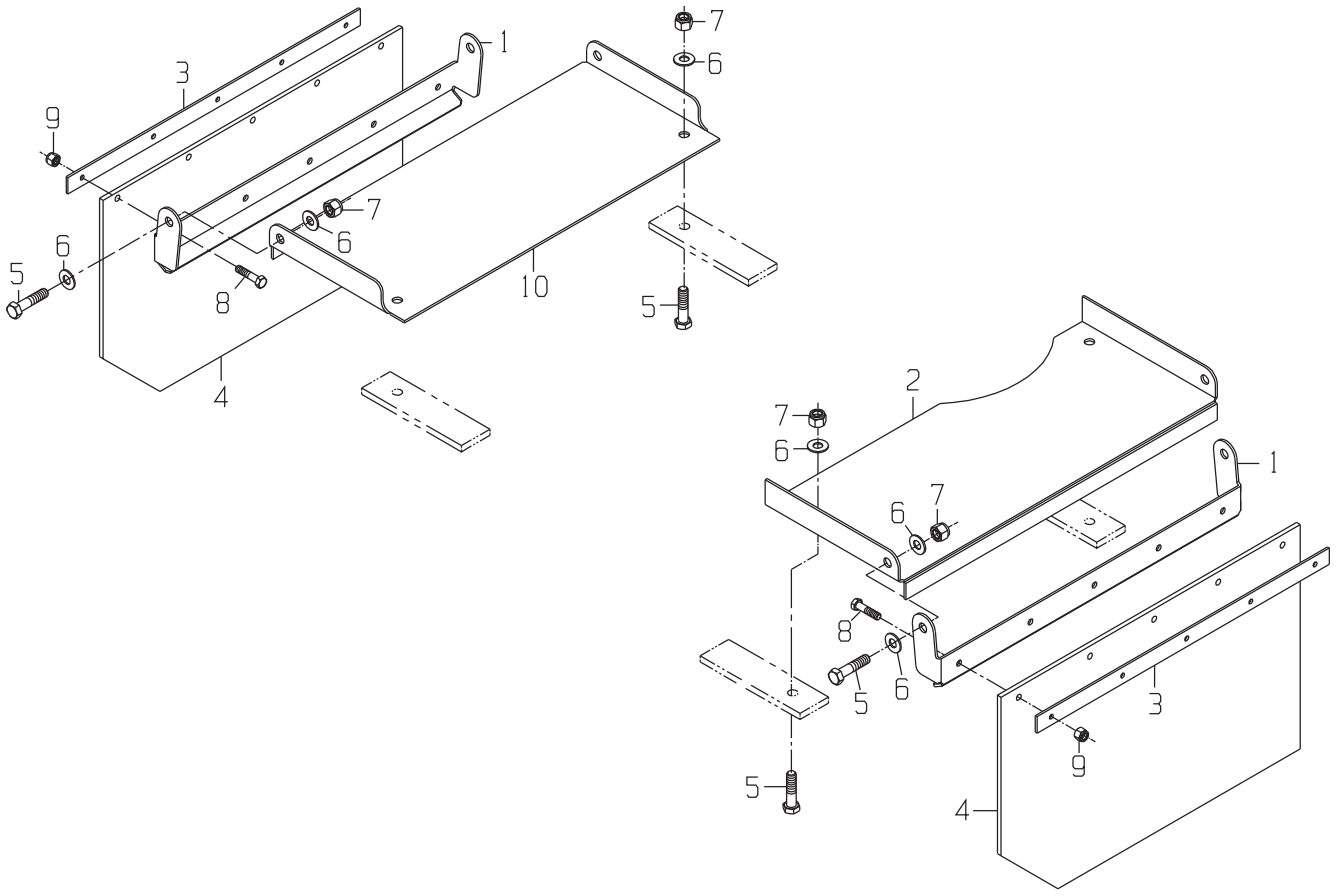
1
2
3
4
5
6
7
8
9
10

DRAWING NO. 1190318974

	ITEM	QTY	UM	CAMECO P/N	DESCRIPTION		REMARKS	SERIAL NUMBER FROM	SERIAL NUMBER TO
	1	2	EA	0290259761	GUARD-BASECUTTER	C 02571 B			
	2	1	EA	0290258880	GUARD-BASECUTTER	C 02571 B			
	3	2	EA	0290259767	RETAINER-BASECUTTER	C 02571 B			
	4	2	EA	0050319638	GUARD-BASECUTTER (WH	F 02571 B			
	5	8	EA	0050036934	BOLT-HB	P 02571 B			
*	6	10	NA	0050010043	ORDER 24H1211	P 02571 B			-07/08/99
*	6	10	EA	24H1211	WASHER - FLAT	P 02571 B		07/09/99	-
	7	8	EA	0050010041	NUT-LK NC	P 02571 B			
	8	10	EA	0050032631	BOLT-HB	P 02571 B			
	9	10	EA	0050009937	NUT-LK NC	P 02571 B			
	10	1	EA	0290258881	GUARD-BASECUTTER	C 02571 B			

* VERIFY MACHINE SERIAL NUMBER BEFORE ORDERING

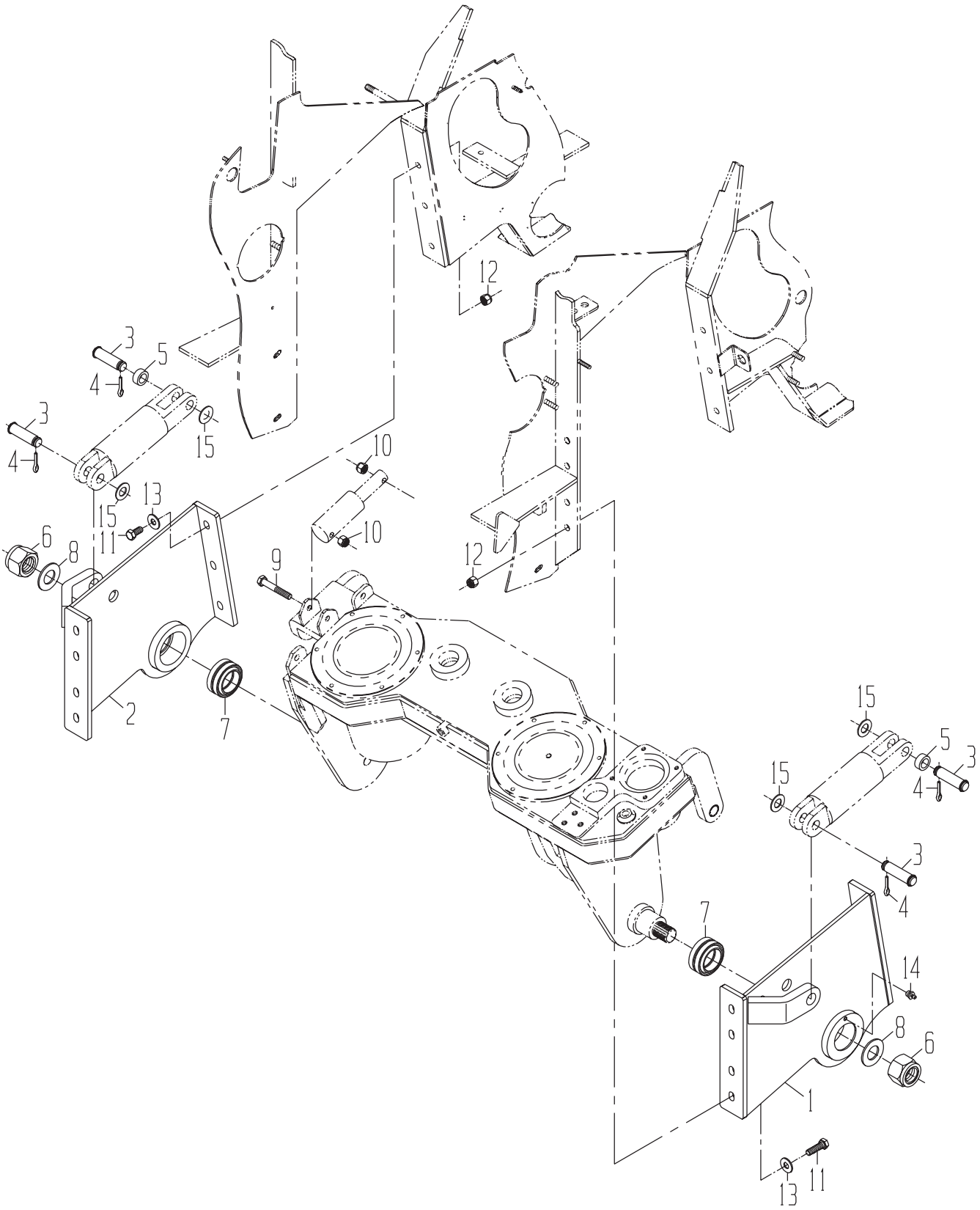
1
2
3
4
5
6
7
8
9
10
11
12
13
14
15

BASECUTTER GP-MOUNTING

DRAWING NO. 1191399818

ITEM	QTY	UM	CAMECO P/N	DESCRIPTION	REMARKS	SERIAL NUMBER FROM	SERIAL NUMBER TO
1	1	EA	1191361436	SIDEWALL ASSY-B/C LH	F 02571	B	
2	1	EA	1191361437	SIDEWALL ASSY-B/C RH	F 02571	B	
3	4	EA	0610005823	PIN-CYLINDER	P 02571	B	
4	4	EA	0130013945	PIN-COTTER	P 02571	B	
5	2	EA	0290279203	RMT-SPACER B/C TILT	C 02572	B	
6	2	EA	0051351943	NUT-LK NF	P 02571	B	
7	2	EA	0121351975	BEARING-RADIAL SPHER	P 02571	B	
8	2	EA	0050010220	WASHER-FL	P 02571	B	
9	1	EA	0050010031	BOLT-HB	P 02571	B	
10	2	EA	0050010041	NUT-LK NC	P 02571	B	
11	14	EA	0050010579	BOLT-HB	P 02571	B	
12	14	EA	0050010102	NUT-LK NC	P 02571	B	
13	14	EA	0050010104	WASHER-HD	P 02571	B	
14	2	EA	JD7759	ZERK	P 02571	B	
15	4	EA	0051341315	WASHER-FL	P 02571	B	

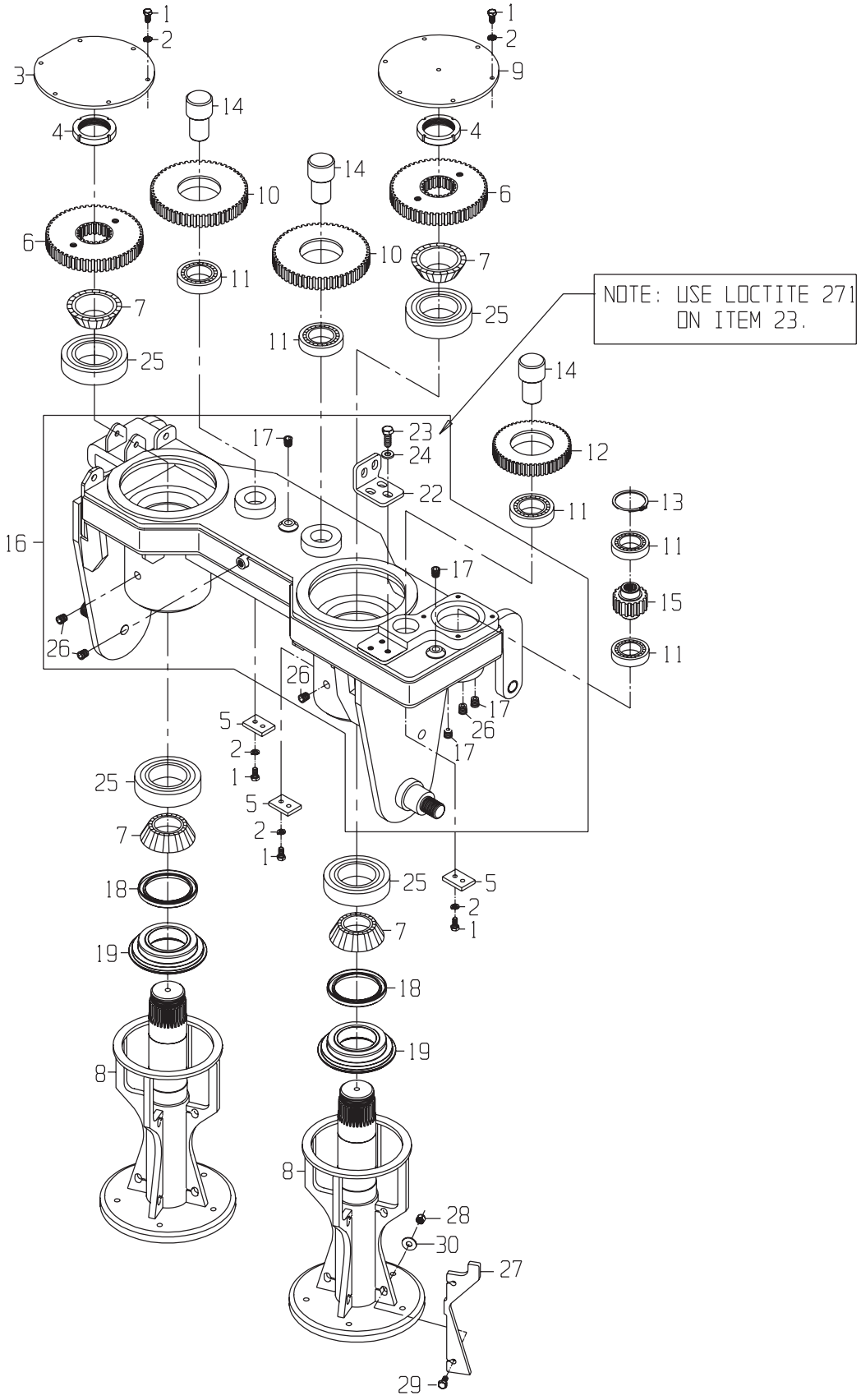

CAMECO INDUSTRIES, INC.

DRAWING NO. 1191397390

	ITEM	QTY	UM	CAMECO P/N	DESCRIPTION			REMARKS	SERIAL NUMBER FROM	SERIAL NUMBER TO
	1	18	EA	0050043612	BOLT-HB	P	02582 B			
	2	18	EA	0050009983	WASHER-LK	P	02582 B			
	3	1	EA	0290233900	COVER-RH	C	02582 B			
	4	2	EA	0050022689	NUT-LK SPECIAL	P	02582 S	INCL IN 8		
	5	3	EA	0290206301	RETAINER-PIN	C	02582 S	888		
	6	2	EA	0251308208	GEAR	P	02582 B			
*	7	4	NA	0120030066	ORDER JD9051	P	02582 B			-09/07/98
*	7	4	EA	JD9051	BEARING-CONE	P	02582 B		09/08/98	-
	8	2	EA	1190324242	LEG ASSY-BASECUTTER	F	02582 B			
	9	1	EA	0290233899	COVER-LH	C	02582 B			
	10	2	EA	0250048502	GEAR	P	02582 B			
	11	5	EA	0121331468	BEARING-ROLLER	P	02582 B			
	12	1	EA	0250048503	GEAR	P	02582 B			
	13	1	EA	0151305485	RING-INTERNAL SNAP	P	02582 B			
	14	3	EA	0290233843	PIN-IDLER GEAR (HD)	P	02582 B			
	15	1	EA	0251308207	GEAR	P	02582 B			
	16	1	EA	1190330651	BOX ASSY-BASECUTTER	F	02572 B			
	17	4	EA	0710044840	FITTING	P	S	INCLUDED IN 16		
	18	2	EA	0151346277	SEAL	P	02582 B			
	19	2	EA	0290269010	SLEEVE-BASE LEG ASSY	P	S	INCLUDED IN 8		
	22	1	EA	0290253908	LUG-BOX MOUNT	C	S	INCLUDED IN 16		
	23	3	EA	0050023648	BOLT-HB	P	S	INCLUDED IN 16		
	24	3	EA	0050015003	WASHER-FL	P	S	INCLUDED IN 16		
*	25	4	NA	0120030062	ORDER JD9116	P	02582 B			-02/03/00
*	25	4	EA	JD9116	BEARING-CUP	P	02582 B		02/04/00	-
	26	4	EA	0711349370	MAGNETIC	P	S	INCLUDED IN 16		
	27	8	EA	0290241287	WEARPLATE-B/C LEG	C	02582 B			
	28	16	EA	0050033733	NUT-UT NC	P	02582 B			
	29	16	EA	0050015570	BOLT-HB	P	02582 B			
*	30	16	NA	0050010043	ORDER 24H1211	P	02582 B			-07/08/99
*	30	16	EA	24H1211	WASHER - FLAT	P	02582 B		07/09/99	-

* VERIFY MACHINE SERIAL NUMBER BEFORE ORDERING

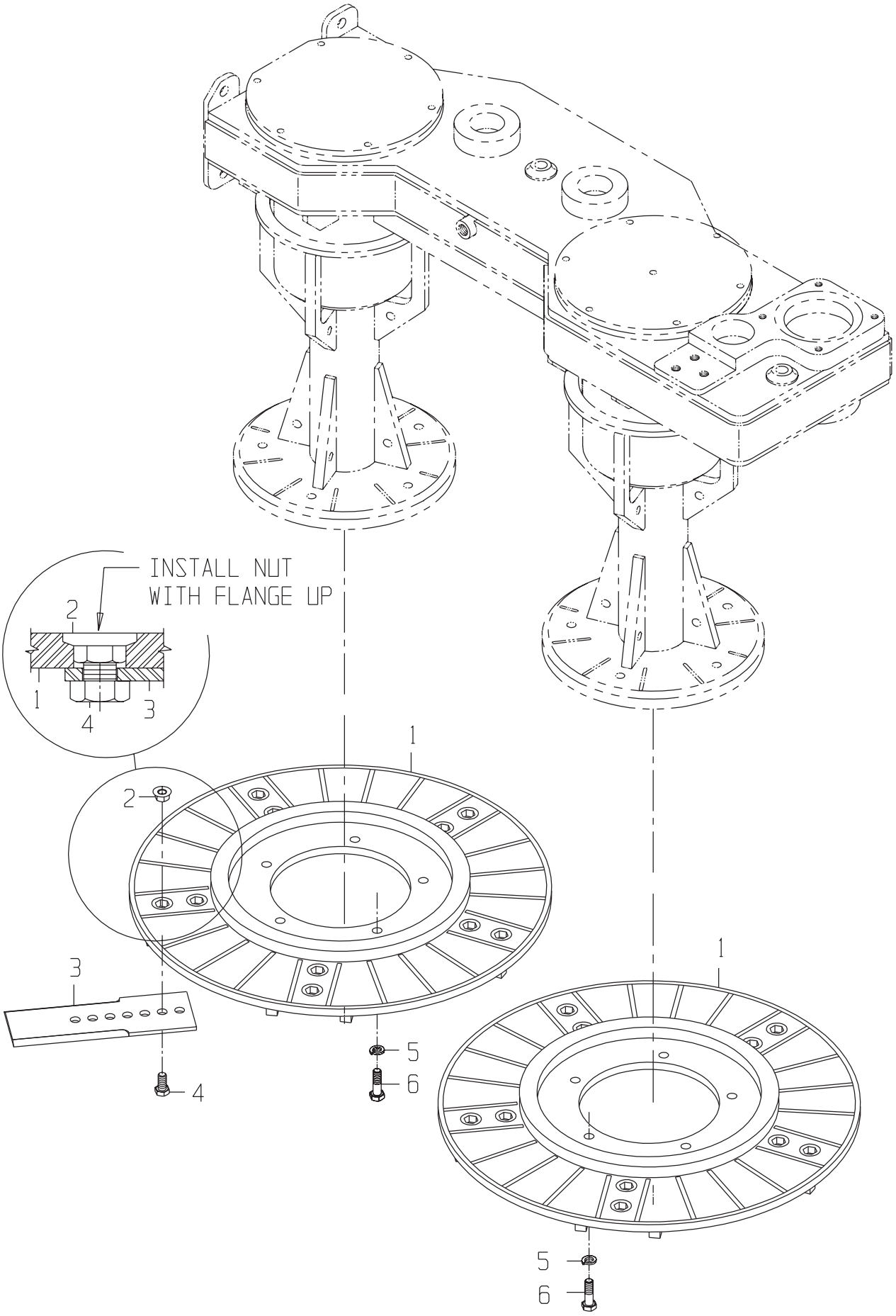
INSTALL NUT
WITH FLANGE UP
2
1
3
4
1
2
3
4
5
6
1
5
6

BASECUTTER GP-DISK

DRAWING NO. 1190329875

ITEM	QTY	UM	CAMECO P/N	DESCRIPTION	REMARKS	SERIAL NUMBER FROM	SERIAL NUMBER TO
1	2	EA	1190329876	DISC ASSY-B/C WLD	F 02573 B		
2	20	EA	0051307331	NUT-FL NC	P 02586 B		
3	10	EA	0241302010	BLADE-BASECUTTER 6MM	P 02586 B		
4	20	EA	0050017320	BOLT-HB	P 02586 B		
5	10	EA	0050010103	WASHER-LK	P 02573 B		
6	10	EA	0050023648	BOLT-HB	P 02573 B		

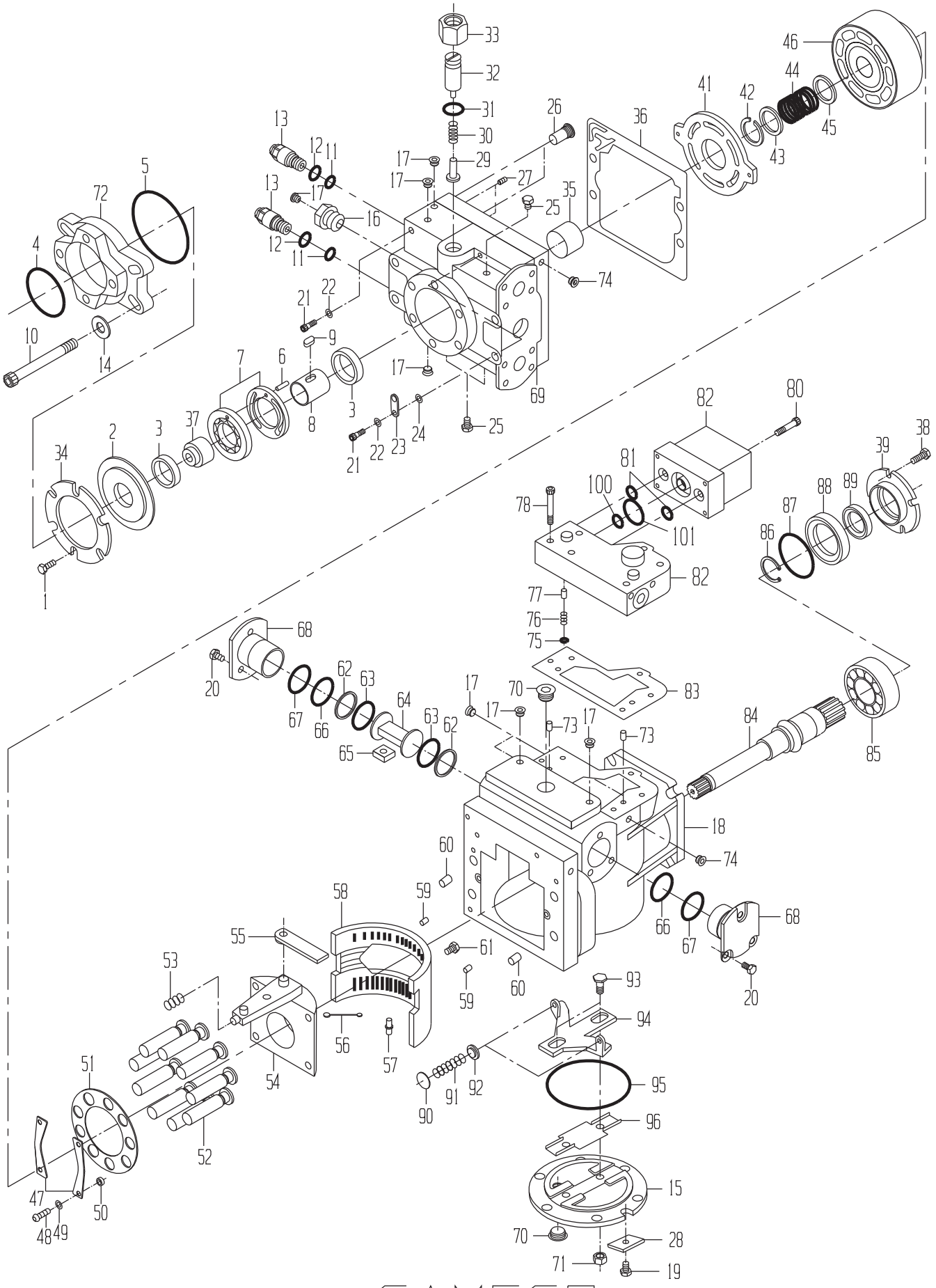
1
2
3
4
5
6
7
8
9
10
11
12
13
14
15
16
17
18
19
20
21
22
23
24
25
26
27
28
29
30
31
32
33
34
35
36
37
38
39
41
42
43
44
45
46
47
48
49
50
51
52
53
54
55
56
57
58
59
60
61
62
63
64
65
66
67
68
69
70
71
72
73
74
75
76
77
78
80
81
82
83
84
85
86
87
88
89
90
91
92
93
94
95
96
100
101

DRAWING NO. 0031352022

ITEM	QTY	UM	CAMECO P/N	DESCRIPTION	REMARKS	SERIAL NUMBER FROM	SERIAL NUMBER TO
A	1	EA	0631305870	SEAL KIT-OVERHAUL	P	S	
B	1	EA	0631308858	ORIFICE KIT-CONTROL	P	S	
C	1	EA	0631305777	BLOCK ASSY-CYLINDER	P	S	
D	1	EA	0631305867	CYLINDER KIT	P	S	
E	1	EA	0631322168	FLANGE KIT	P	S	
F	1	EA	0631305809	RELIEF KIT-CHARGE (A	P	S	
G	1	EA	0633005160	KIT-CONTROL	P	S	
H	1	EA	0631356772	EDC	P	S	
1	6	EA	0631305845	BOLT	P	S	
2	1	EA	0631325060	COVER-CHARGE PUMP (L	P	S	
3	2	EA	0631305829	BUSHING	P	S	
4	1	EA	0631325024	O-RING	P	S	
5	1	EA	0631308889	O-RING	P	S	
6	1	EA	0631305841	PIN	P	S	
7	1	EA	0631325602	PUMP-CHARGE	P	S	
8	1	EA	0631325518	SHAFT	P	S	
9	1	EA	0631305843	KEY	P	S	
10	4	EA	0631311564	BOLT	P	S	
11	2	EA	0631305858	O-RING	P	S	
12	2	EA	0330023779	O-RING	P	S	
13	2	EA	0631305857	RELIEF ASSY-HP	P	S	
14	4	EA	0631311563	WASHER	P	S	
15	1	EA	0631340713	COVER KIT-SIDE	P	S	
16	1	EA	0631305856	FITTING-REDUCER	P	S	
17	8	EA	0630046574	PLUG	P	S	
18	1	EA	0631327662	HOUSING	P	S	
19	6	NA	0631305803	BOLT	P	S	
20	6	EA	0631305825	BOLT	P	S	
21	2	EA	0631308908	BOLT	P	S	
22	2	EA	0330020706	WASHER-FL	P	S	
23	1	EA	0631308906	LUG-LIFTING	P	S	
24	1	EA	0631308905	SPACER	P	S	
25	3	EA	0630046540	PLUG	P	S	
26	2	EA	0631305859	VALVE-CHECK	P	S	
27	2	EA	0631305860	PLUG-SPECIAL	P	S	
28	6	EA	0631305804	RETAINER	P	S	
29	1	EA	0631305813	POPPET	P	S	
30	1	EA	0631305812	SPRING	P	S	
31	1	EA	0330020716	O-RING	P	S	
32	1	EA	0631305810	PLUG ASSY	P	S	
33	1	EA	0631305814	NUT	P	S	
34	1	EA	0631305844	PLATE-RETAINING	P	S	
35	1	EA	0631305828	BEARING-JOURNAL	P	S	

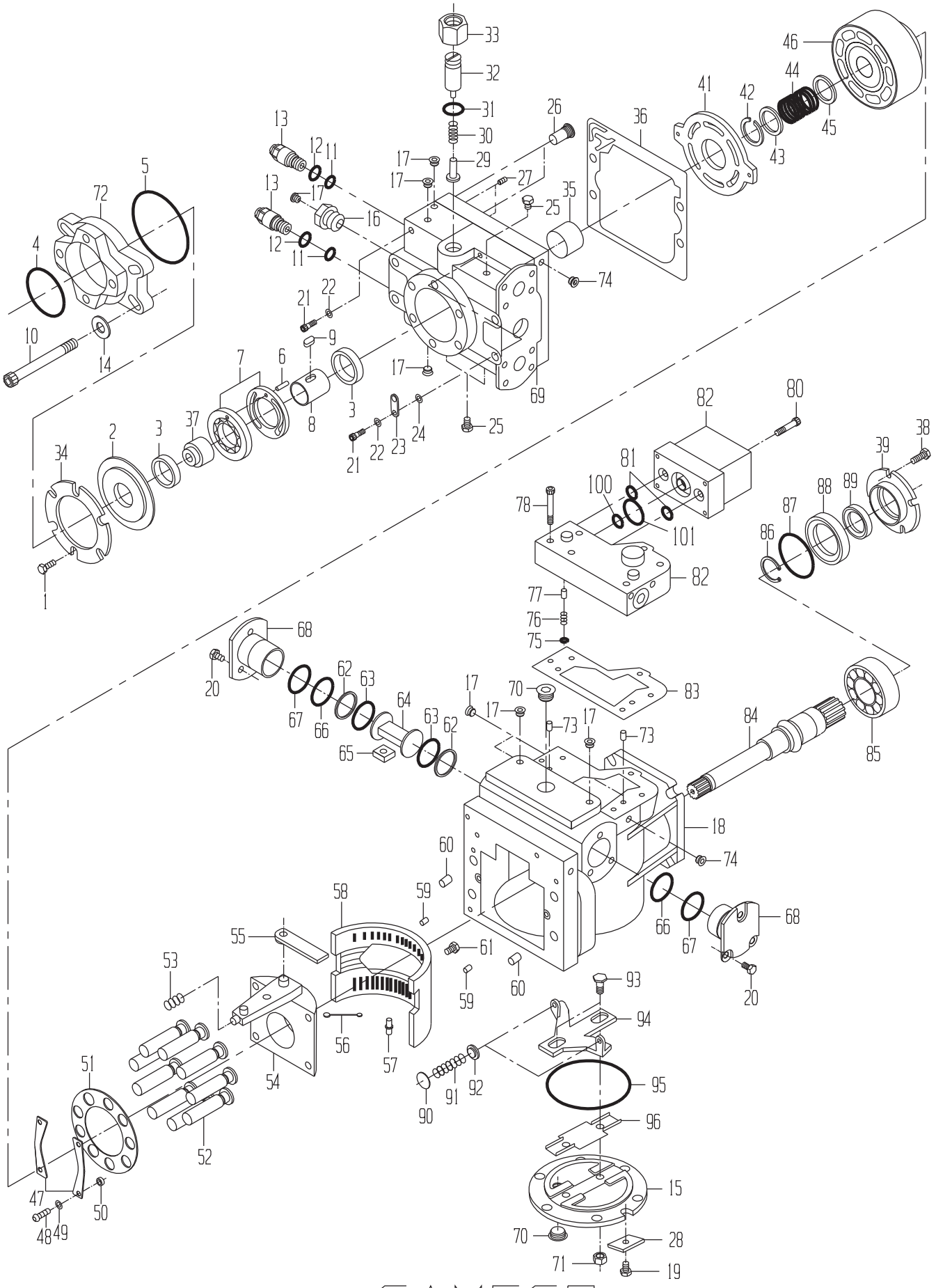
1
2
3
4
5
6
7
8
9
10
11
12
13
14
15
16
17
18
19
20
21
22
23
24
25
26
27
28
29
30
31
32
33
34
35
36
37
38
39
41
42
43
44
45
46
47
48
49
50
51
52
53
54
55
56
57
58
59
60
61
62
63
64
65
66
67
68
69
70
71
72
73
74
75
76
77
78
80
81
82
83
84
85
86
87
88
89
90
91
92
93
94
95
96
100
101

DRAWING NO. 0031352022

	ITEM	QTY	UM	CAMECO P/N	DESCRIPTION			REMARKS	SERIAL NUMBER FROM	TO
	36	1	EA	0631305835	GASKET	P	S			
	37	1	EA	0631325023	COUPLING	P	S			
	38	4	EA	0631305821	BOLT	P	S			
	39	1	EA	0631305820	PLATE-RETAINER	P	S			
	41	1	EA	0631333274	PLATE-PUMP VALVE	P	S			
	42	1	EA	0631305782	RING-RETAINING	P	S			
	43	1	EA	0631305781	SPRING-RETAINER	P	S			
	44	1	EA	0631327664	SPRING	P	S			
	45	1	EA	0631305779	SEAT-SPRING	P	S			
	46	1	EA	.....	HOUSING	P	S			
	47	1	EA	0631305784	BEARING-GUIDE SLIPPE	P	S			
	48	4	EA	0631305788	BOLT	P	S			
	49	4	EA	0631305786	WASHER	P	S			
*	50	4	NA	0051327665	ORDER 0631376619	P	S			-01/20/00
*	50	4	EA	0631376619	SPACER-HOLDDOWN	P	S		01/21/00	-
	51	1	EA	0631305783	GUIDE-SLIPPER	P	S			
	52	9	EA	0631305868	PISTON-WELDED	P	S			
	53	1	EA	0631305792	SPRING	P	S			
*	54	1	NA	0631327666	SWASHPLATE ASSY	P	S			-08/19/99
*	54	1	EA	0631305789	SWASHPLATE ASSY	P	S		08/20/99	-
	55	1	EA	0631305855	LEVER-FEEDBACK	P	S			
	56	1	EA	0631305790	LINK-CAGE LOCATOR	P	S			
	57	1	EA	0631305791	PIN	P	S			
	58	1	EA	0631305773	BEARING	P	S			
	59	2	EA	0631305772	PIN	P	S			
	60	2	EA	0630013625	PIN	P	S			
	61	1	EA	0051327667	BOLT	P	S			
	62	2	EA	0630046547	RING KIT-PISTON	P	S			
	63	2	EA	.....	O-RING	P	S			
	64	1	EA	0631305861	PISTON ASSY	P	S			
	65	1	EA	0631327668	BLOCK-SLIDER	P	S			
	66	2	EA	0631305824	O-RING	P	S			
	67	2	EA	0631305823	O-RING	P	S			
	68	2	EA	0331308857	SLEEVE KIT	P	S			
	69	1	EA	0631327669	END CAP	P	S			
	70	2	EA	0630046599	PLUG	P	S			
	71	2	EA	0631305801	NUT	P	S			
	72	1	EA	0631327670	FLANGE	P	S			
	73	3	EA	0631305776	FILTER-SCREEN	P	S			
	74	1	EA	0631305774	PLUG	P	S			
	75	1	EA	.....	RETAINER	P	S			
	76	1	EA	.....	SPRING	P	S			
	77	1	EA	.....	ORIFICE	P	S			

* VERIFY MACHINE SERIAL NUMBER BEFORE ORDERING

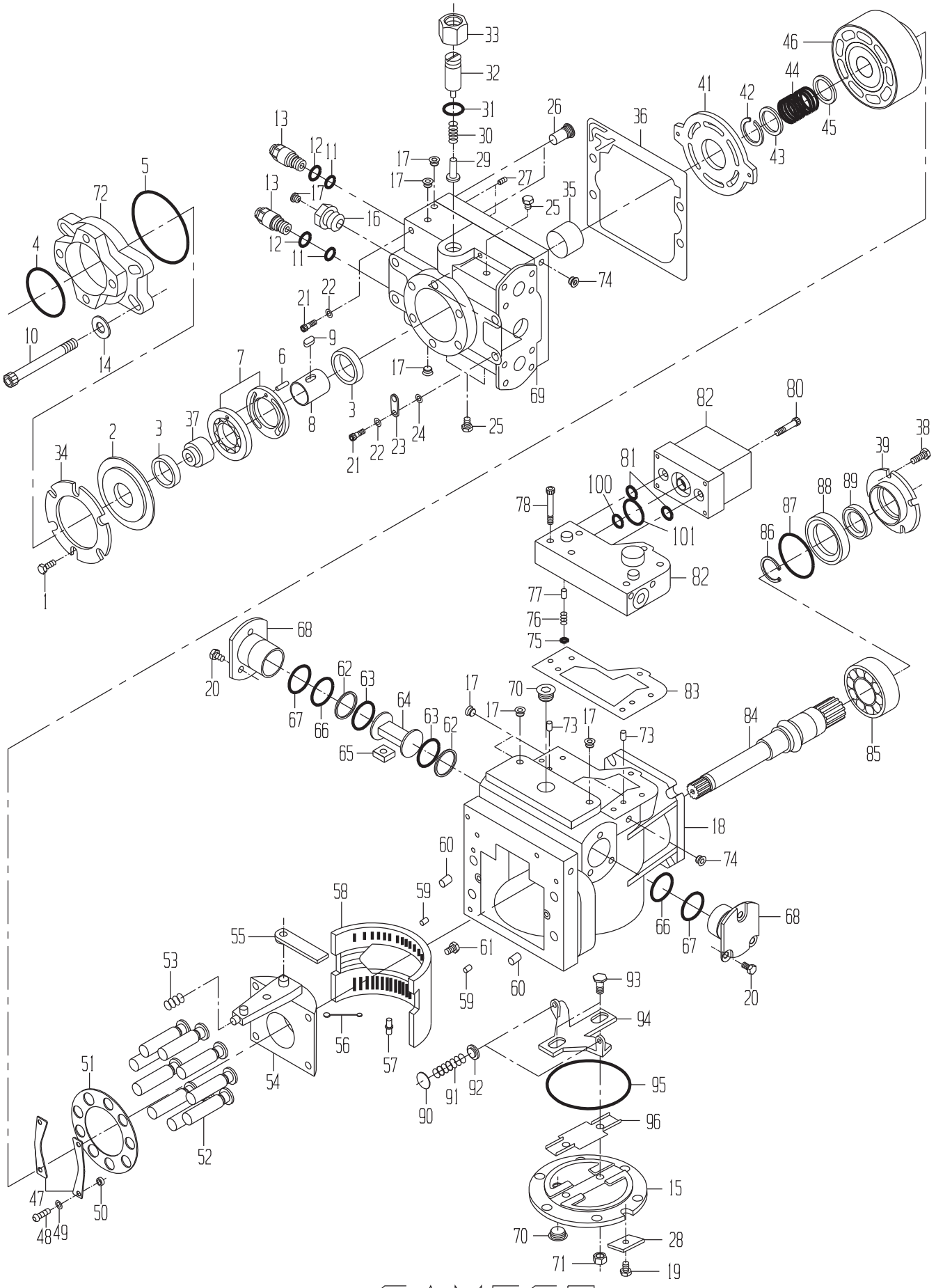
1
2
3
4
5
6
7
8
9
10
11
12
13
14
15
16
17
18
19
20
21
22
23
24
25
26
27
28
29
30
31
32
33
34
35
36
37
38
39
41
42
43
44
45
46
47
48
49
50
51
52
53
54
55
56
57
58
59
60
61
62
63
64
65
66
67
68
69
70
71
72
73
74
75
76
77
78
80
81
82
83
84
85
86
87
88
89
90
91
92
93
94
95
96
100
101

	ITEM	QTY	UM	CAMECO P/N	DESCRIPTION		REMARKS	SERIAL NUMBER FROM	TO
	78	6	EA	0631305854	BOLT	P S			
	80	4	EA	0631309772	BOLT	P S			
	81	2	EA	0631309769	O-RING	P S			
*	82	1	EA	0033005132	PILOT VALVE, ELEC	P S			-09/06/99
*	82	1	EA	0361384266	CONTROL-PILOT STAGE(	P S		09/07/99	-
	83	1	EA	0631305852	GASKET	P S			
	84	1	EA	0631305847	SHAFT-DRIVE	P S			
	85	1	EA	0631305815	BEARING-ROLLER	P S			
	86	1	EA	0631305816	RING-RETAINING	P S			
	87	1	EA	0631305819	O-RING	P S			
	88	1	EA	0631343588	CARRIER-SEAL	P S			
	89	1	EA	0631305818	SEAL-LIP	P S			
	90	2	EA	0631305796	SHIM	P S			
	91	2	EA	0631305806	SPRING	P S			
	92	2	EA	0631305795	SPRING-SEAT	P S			
	93	2	EA	0631305797	PIN-GUIDE	P S			
	93	2	EA	0631340710	PIN-GUIDE POST	P S			
	94	1	EA	0631305794	LEVELER	P S			
	95	1	EA	0631305802	O-RING	P S			
	96	1	EA	0631340714	INSERT ASSY-COVER	P S			
	97	1	EA	0631309770	O-RING	P S			
	98	1	EA	0631309771	O-RING	P S			
	100	1	EA	0631309770	O-RING	P S			
	101	1	EA	0631309771	O-RING	P S			

* VERIFY MACHINE SERIAL NUMBER BEFORE ORDERING

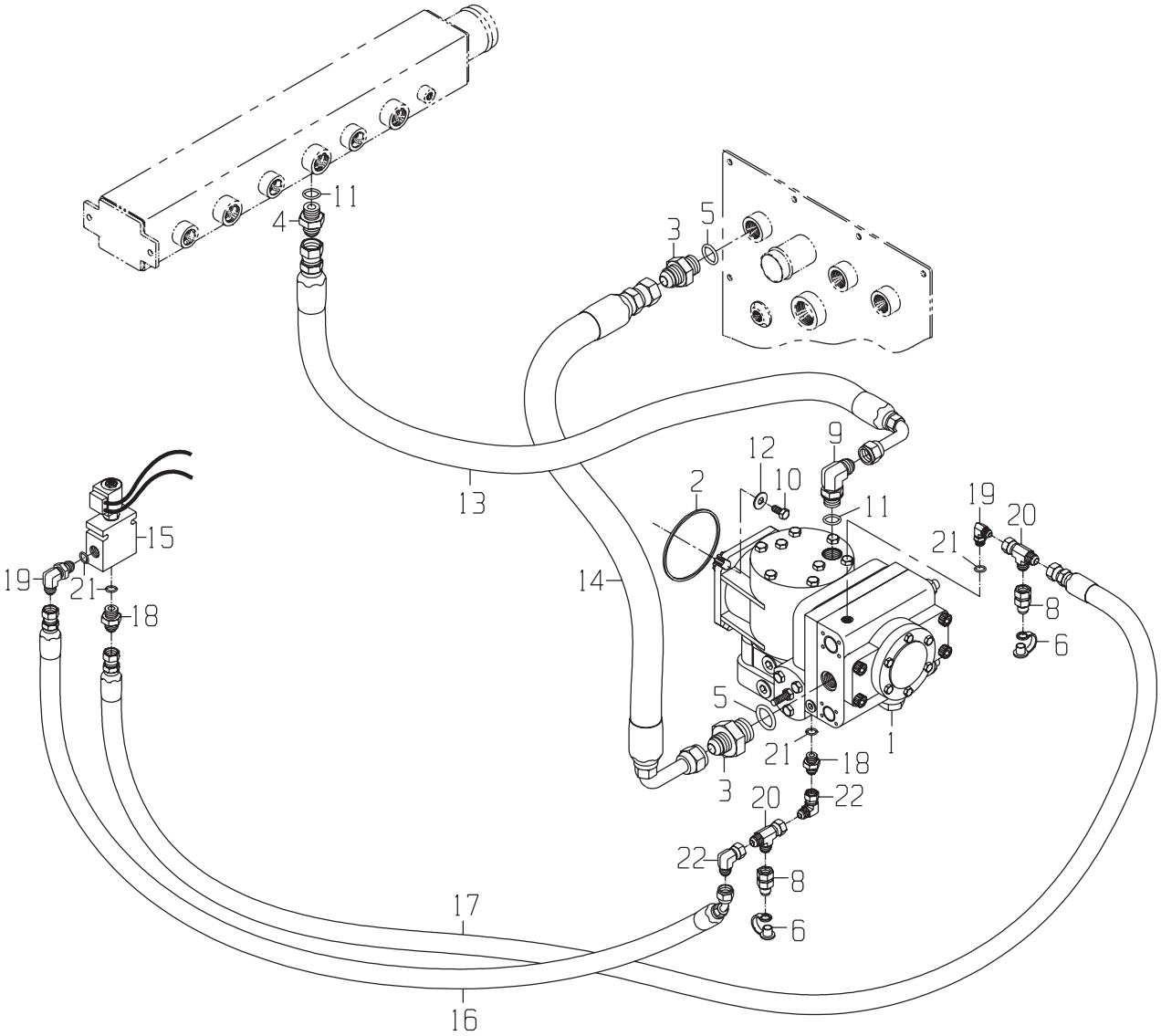
11
4
3
5
13
12
9
10
2
11
19
20
21
15
19
21
18
14
8
6
5
21
18
1
3
20
22
22
8
6
17
16

DRAWING NO. 1191374089

	ITEM	QTY	UM	CAMECO P/N	DESCRIPTION			REMARKS	SERIAL NUMBER FROM	TO
	1	1	EA	0031352022	PUMP-BASECUTTER	B	02582 B			
	2	1	EA	0630045793	O-RING	P	02582 B			
	3	2	EA	0071341074	FITTING	P	02582 B			
	4	1	EA	0071341073	FITTING	P	02583 B			
*	5	2	EA	0490015702	ORDER R29936	P	S	INCLUDED IN 3		-09/27/99
*	5	2	EA	R29936	O-RING-B	P	S		09/28/99	-
	6	2	EA	0071307479	FITTING	P	S	INCLUDED IN 8		
	8	2	EA	0071307471	FITTING	P	02583 B			
	9	1	EA	0071341081	FITTING (DAYCO ONLY)	P	02582 B			
	10	4	EA	0050036934	BOLT-HB	P	02582 B			
*	11	2	EA	0490020937	ORDER U12547	P	S	INCLUDED IN 4,9		-11/13/97
*	11	2	EA	U12547	O-RING	P	S		11/14/97	-
	12	4	EA	0050021074	WASHER-FL	P	02582 B			
	13	1	EA	0881341196	HOSE	P	02572 B			
	14	1	EA	0881347499	HOSE	P	02572 B			
	15	1	EA	0021363653	VALVE-SOLENOID POPPE	P	02583 B			
	16	1	EA	0881401373	HOSE	P	02583 B			
	17	1	EA	0881383050	HOSE	P	02583 B			
	18	2	EA	0071341070	FITTING	P	02583 B			
	19	2	EA	0071341079	FITTING (DAYCO ONLY)	P	02583 B			
	20	2	EA	0071341094	TEE*	P	02583 B			
*	21	4	EA	0490020936	ORDER R26448	P	S	INCLUDED IN 18,19		-04/28/99
*	21	4	EA	R26448	O-RING	P	S		04/29/99	-
	22	2	EA	0071341100	FITTING (DAYCO ONLY)	P	02582 B			

* VERIFY MACHINE SERIAL NUMBER BEFORE ORDERING

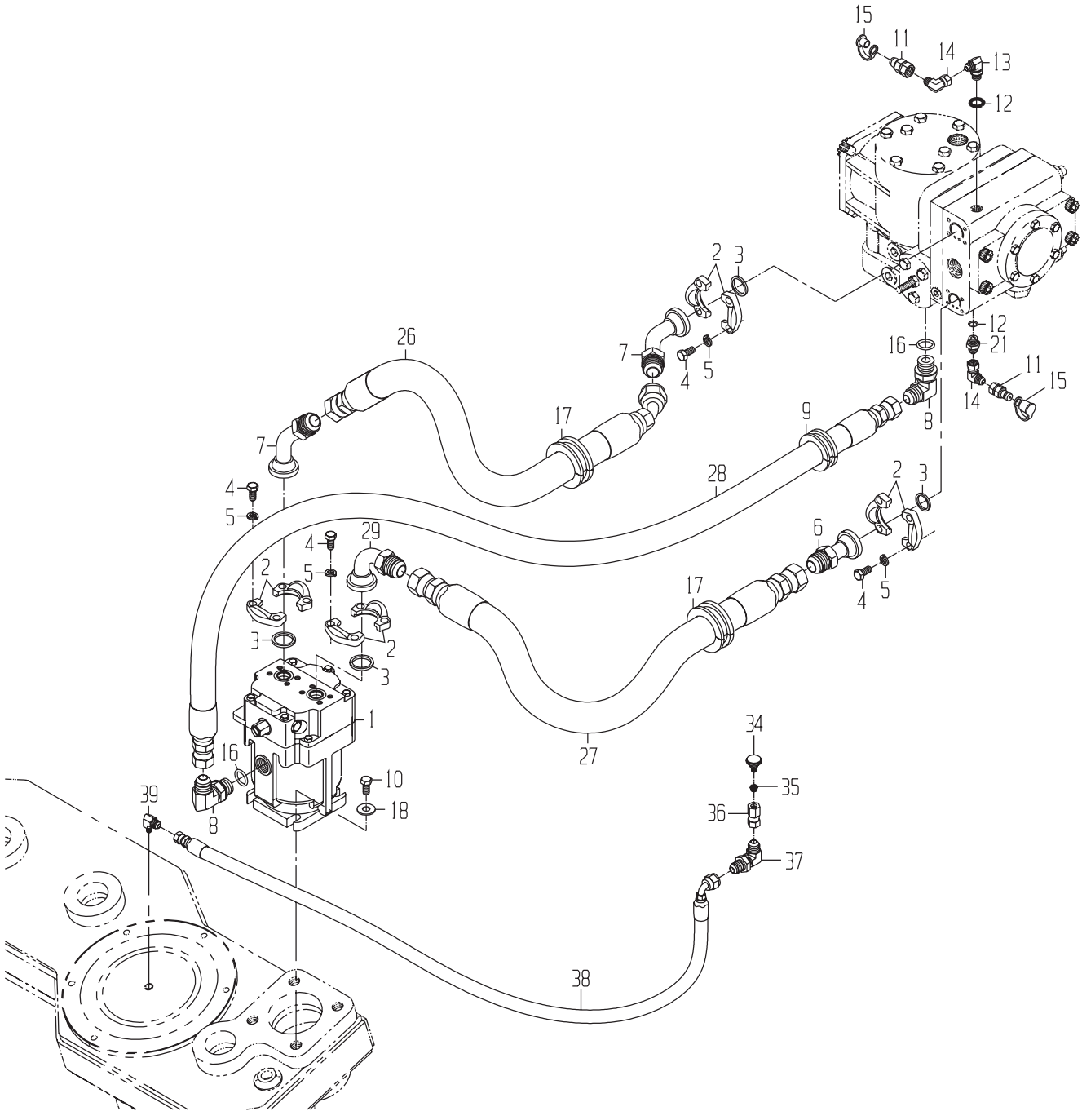
15
11
14
13
12
2
3
26
7
4
5
16
21
17
9
8
28
6
29
1
10
18
34
35
36
37
38
39
27

DRAWING NO. 1190330275

	ITEM	QTY	UM	CAMECO P/N	DESCRIPTION			REMARKS	SERIAL NUMBER FROM	TO
	1	1	EA	0331352085	MOTOR-BASECUTTER	B	02583 B			
	2	4	EA	0071341117	FLANGE*SPLIT	P	02582 B			
*	3	4	EA	0490009137	ORDER T78313	P	S	INCLUDED IN 2		-07/08/99
*	3	4	EA	T78313	O-RING	P	S		07/09/99	-
	4	16	EA	0050024430	BOLT-HB	P	S	INCLUDED IN 2		
	5	16	EA	0050010007	WASHER-LK	P	S	INCLUDED IN 2		
	6	1	EA	0071341930	FITTING (DAYCO ONLY)	P	02582 B			
	7	2	EA	0071341062	FITTING (DAYCO ONLY)	P	02582 B			
	8	2	EA	0071341081	FITTING (DAYCO ONLY)	P	02582 B			
	9	1	EA	0171307441	GROMMET	P	02572 B			
	10	4	EA	0050036934	BOLT-HB	P	02571 B			
	11	2	EA	0071307477	FITTING	P	02582 B			
*	12	2	EA	0490020936	ORDER R26448	P	S	INCLUDED IN 13,21		-04/28/99
*	12	2	EA	R26448	O-RING	P	S		04/29/99	-
	13	1	EA	0071341079	FITTING (DAYCO ONLY)	P	02582 B			
	14	2	EA	0071341100	FITTING (DAYCO ONLY)	P	02582 B			
	15	2	EA	0071307479	FITTING	P	02582 B			
*	16	2	EA	0490020937	ORDER U12547	P	S	INCLUDED IN 8		-11/13/97
*	16	2	EA	U12547	O-RING	P	S		11/14/97	-
	17	2	EA	0171307444	GROMMET	P	02572 B			
	18	4	EA	0050021074	WASHER-FL	P	02571 B			
	21	1	EA	0071341070	FITTING	P	02582 B			
	26	1	EA	0881349045	HOSE	P	02572 B			
	27	1	EA	0881349044	HOSE	P	02572 B			
	28	1	EA	0881341971	HOSE	P	02572 B			
	29	1	EA	0071341060	FITTING (DAYCO ONLY)	P	02582 B			
	34	1	EA	0390032277	BREATHER	P	02571 B			
	35	1	EA	0090005330	FITTING	P	02571 B			
	36	1	EA	0070032095	FITTING	P	02571 B			
	37	1	EA	0071341090	FITTING (DAYCO ONLY)	P	02571 B			
	38	1	EA	0881348425	HOSE	P	02573 B			
	39	1	EA	0071345231	FITTING	P	02582 B			

* VERIFY MACHINE SERIAL NUMBER BEFORE ORDERING

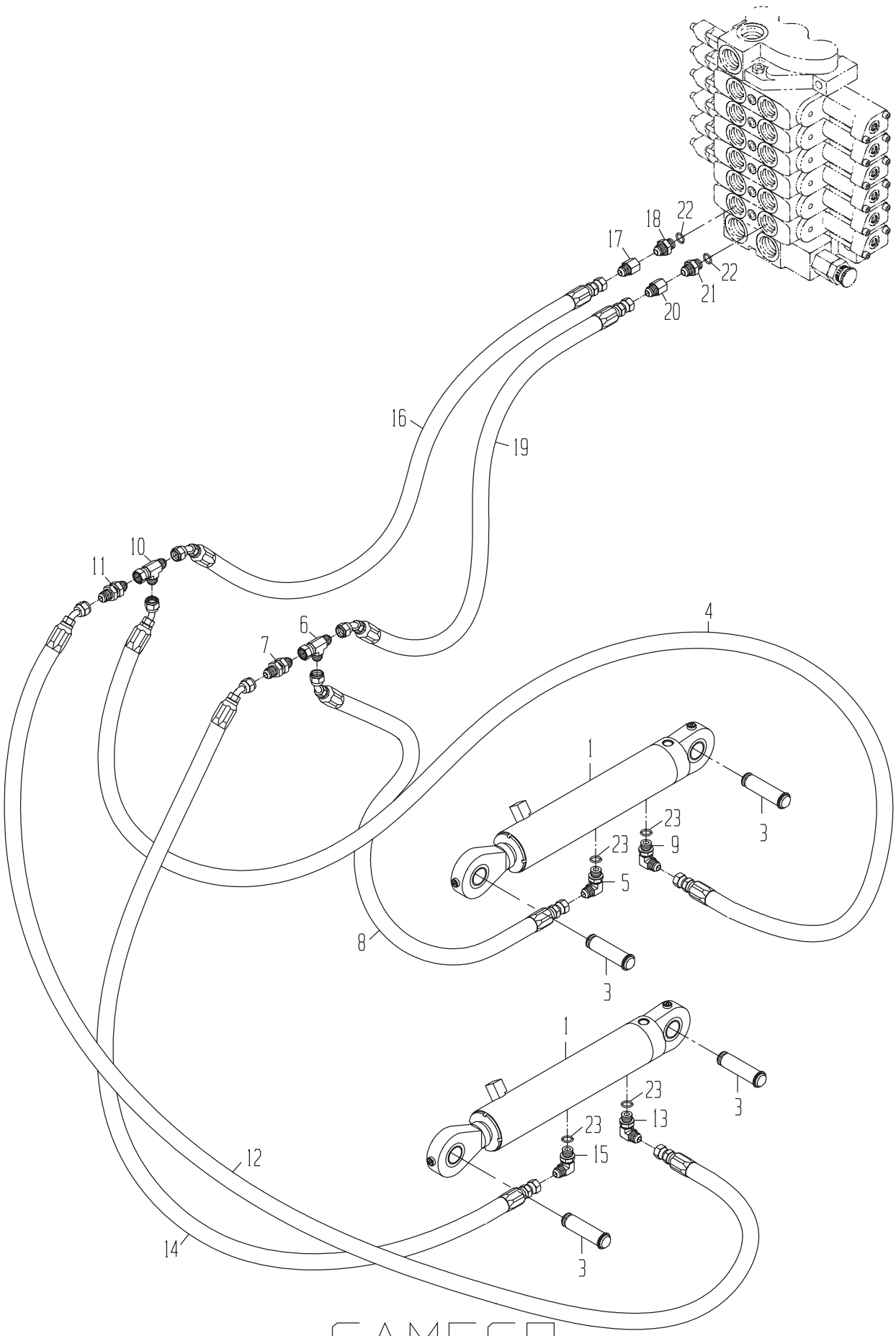
22
18
17
22
21
20
16
19
10
11
6
7
4
1
23
3
23
9
5
8
3
1
23
3
23
13
15
12
14
3

DRAWING NO. 1190330556

	ITEM	QTY	UM	CAMECO P/N	DESCRIPTION			REMARKS	SERIAL NUMBER FROM	SERIAL NUMBER TO
	1	2	EA	0011351861	CYLINDER-BASECUTTER TILT	B	01000 B			
	3	4	EA	0610005823	PIN-CYLINDER	P	S	REF		
	4	1	EA	0881352371	HOSE	P	02572 B			
	5	1	EA	0071341079	FITTING (DAYCO ONLY)	P	01000 B			
	6	1	EA	0071341094	TEE*	P	01000 B			
	7	1	EA	0071341063	FITTING	P	01000 B			
	8	1	EA	0881352372	HOSE	P	02572 B			
	9	1	EA	0071341079	FITTING (DAYCO ONLY)	P	01000 B			
	10	1	EA	0071341094	TEE*	P	01000 B			
	11	1	EA	0071341063	FITTING	P	01000 B			
	12	1	EA	0881352373	HOSE	P	02572 B			
	13	1	EA	0071341079	FITTING (DAYCO ONLY)	P	01000 B			
	14	1	EA	0881352374	HOSE	P	02572 B			
	15	1	EA	0071341079	FITTING (DAYCO ONLY)	P	01000 B			
	16	1	EA	0881347538	HOSE	P	02572 B			
	17	1	EA	0071341071	FITTING	P	01000 B			
	18	1	EA	0070289266	FITTING	F	02573 B			
	19	1	EA	0881352375	HOSE	P	02572 B			
	20	1	EA	0071341071	FITTING	P	01000 B			
	21	1	EA	0070289266	FITTING	F	02573 B			
*	22	2	EA	0070015193	ORDER R26906	P	S	INCLUDED IN 18,21		-05/13/99
*	22	2	EA	R26906	O-RING	P	S		05/14/99	-
*	23	4	EA	0490020936	ORDER R26448	P	S	INCLUDED IN 5,9,13,15		-04/28/99
*	23	4	EA	R26448	O-RING	P	S		04/29/99	-

* VERIFY MACHINE SERIAL NUMBER BEFORE ORDERING

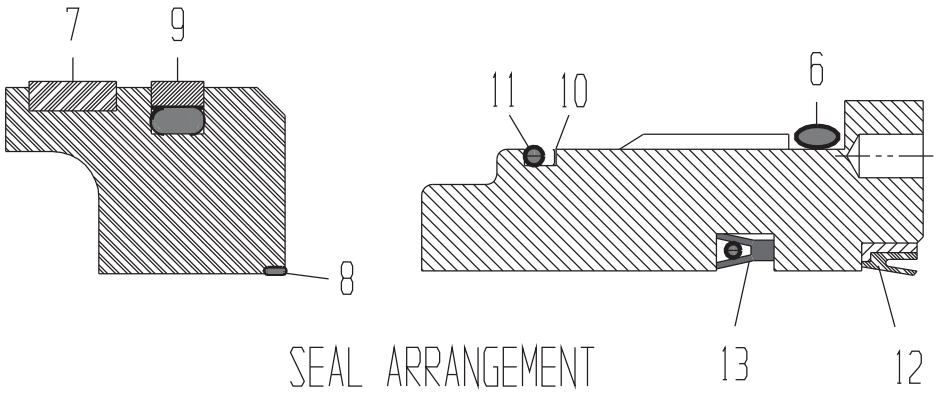

SEAL ARRANGEMENT

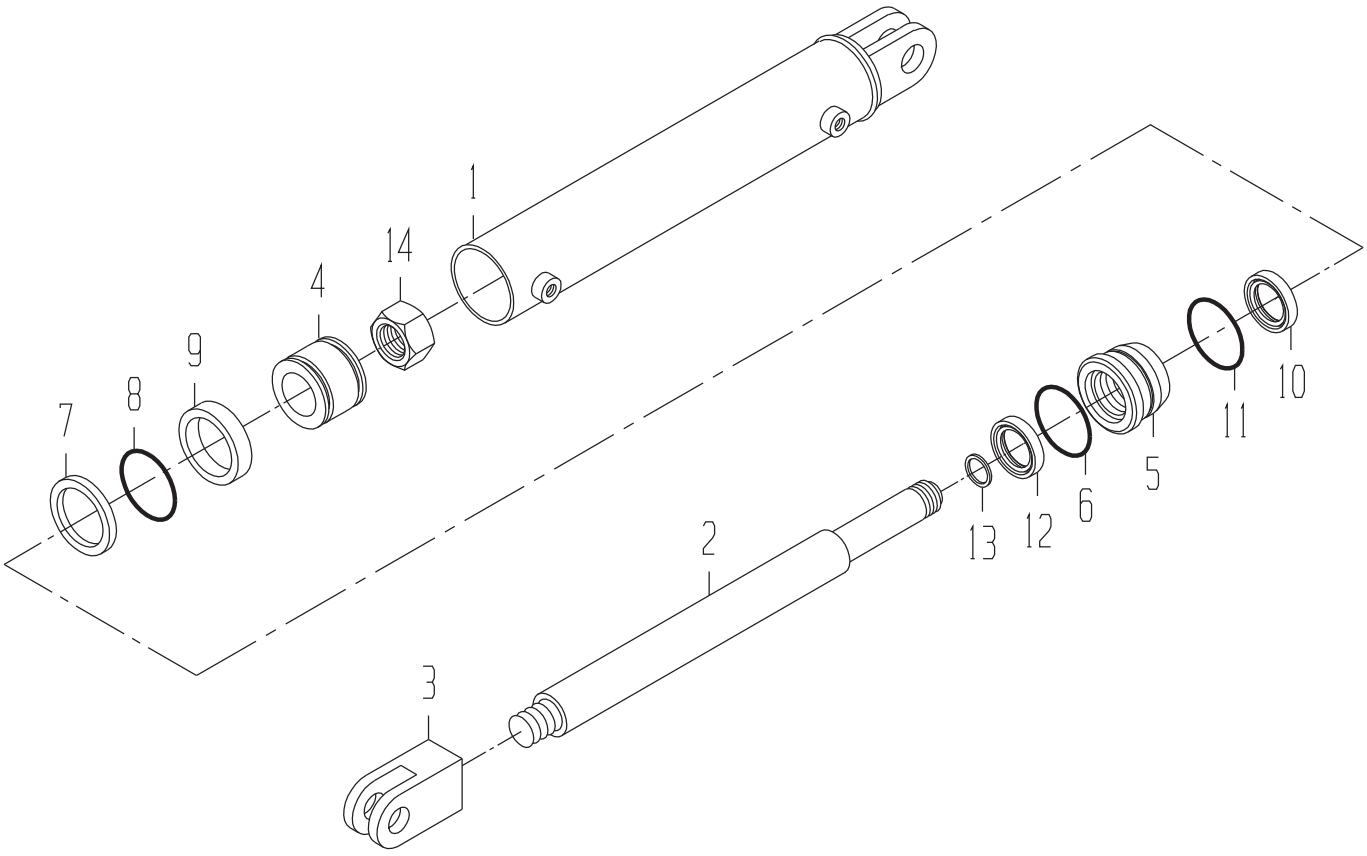

CYLINDER-BASECUTTER TILT

DRAWING NO. 0011351861

ITEM	QTY	UM	CAMECO P/N	DESCRIPTION	REMARKS	SERIAL NUMBER FROM	SERIAL NUMBER TO
A	1	EA	0171357554	SEAL KIT	P 02928 B		
1	1	EA	0011357559	TUBE-ASSY	P 02928 B		
2	1	EA	0011357560	ROD	P 02928 B		
3	1	EA	0011357562	ROD END	P 02928 B		
4	1	EA	0011357563	PISTON	P 02928 B		
5	1	EA	0011357564	HEAD GLAND	P 02928 B		
6	1	EA	.....	O-RING	P S INC.IN ITEM A		
7	1	EA	.....	SEAL	P S INC.IN ITEM A		
8	1	EA	.....	O-RING	P S INC.IN ITEM A		
9	1	EA	.....	SEAL	P S INC.IN ITEM A		
10	1	EA	.....	RING-BACKUP	P S INC.IN ITEM A		
11	1	EA	.....	O-RING	P S INC.IN ITEM A		
12	1	EA	.....	SEAL-WIPER	P S INC.IN ITEM A		
13	1	EA	.....	SEAL	P S INC.IN ITEM A		
14	1	EA	0011357590	NUT	P 02928 B		

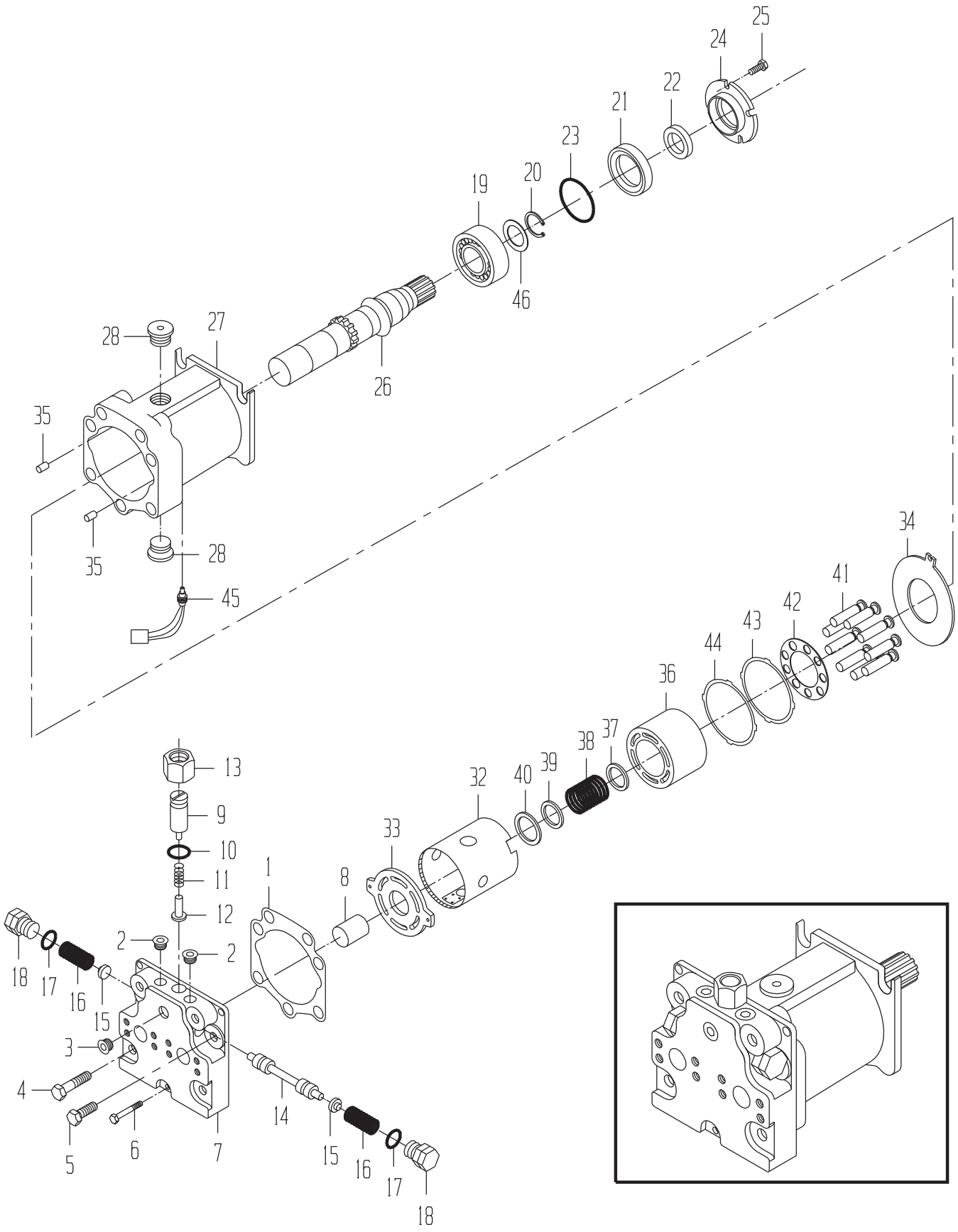
25
24
22
21
23
19
20
46
28
27
26
35
35
28
45
34
41
42
43
44
36
37
38
39
40
32
33
13
9
10
11
12
2
2
1
8
18
17
16
15
3
4
5
6
7
14
15
16
17
18

DRAWING NO. 0331352085

	ITEM	QTY	UM	CAMECO P/N	DESCRIPTION			REMARKS	SERIAL NUMBER FROM	TO
	A	1	EA	0621340345	RELIEF KIT-CHARGE (A	P	S			
	B	1	EA	0331348014	ROTARY KIT	P	S			
	C	1	EA	0331348013	SEAL KIT-OVERHAUL	P	S			
	1	1	EA	0331348024	GASKET-END CAP	P	S	INCLUDED IN C		
	2	2	EA	0630046540	PLUG	P	S			
	3	1	EA	0630046574	PLUG	P	S			
	4	4	EA	0051348029	BOLT	P	S			
	5	2	EA	0051348028	BOLT	P	S			
	6	1	EA	0331321262	BOLT	P	S			
	7	1	EA	0331348027	CAP ASSY-END	P	S			
	8	1	EA	0631305828	BEARING-JOURNAL	P	S			
	9	1	NA	0331311666	ORDER 0331361675	P	S	INCLUDED IN A		
	10	1	EA	0330020716	O-RING	P	S	INCLUDED IN C,A		
	11	1	EA	0331311667	SPRING	P	S	INCLUDED IN A		
	12	1	EA	0631305813	POPPET	P	S	INCLUDED IN A		
	13	1	EA	0631305814	NUT	P	S	INCLUDED IN A		
	14	1	EA	0331311662	SPOOL-SHUTTLE	P	S			
	15	2	EA	0331311663	GUIDE-SPRING	P	S			
	16	2	EA	0331311664	SPRING	P	S			
	17	2	EA	0331311629	O-RING	P	S	INCLUDED IN C		
	18	2	EA	0331311665	PLUG	P	S			
*	19	1	NA	0121343587	ORDER 0031390691	P	S			-11/01/99
*	19	1	EA	0031390691	ROLLER BEARING	P	S		11/02/99	-
	20	1	EA	0631305816	RING-RETAINING	P	S			
	21	1	EA	0631343588	CARRIER-SEAL	P	S			
	22	1	EA	0631305818	SEAL-LIP	P	S			
	23	1	EA	0631305819	O-RING	P	S			
	24	1	EA	0631305820	PLATE-RETAINER	P	S			
	25	4	EA	0631305821	BOLT	P	S			
	26	1	EA	0331348019	SHAFT	P	S			
	27	1	EA	0331348015	HOUSING-FIXED	P	S			
	28	2	EA	0630046599	PLUG	P	S			
	32	1	EA	0331348022	TUBE-HOLDDOWN	P	S			
	33	1	EA	0331348023	PLATE-VALVE	P	S			
	34	1	EA	0333001587	PLATE-THRUST	P	S			
	35	2	EA	0630013625	PIN	P	S			
	36	1	EA	0333001589	CYLINDER-BLOCK ASSY	P	S	INCLUDED IN B		
	37	1	EA	0631305779	SEAT-SPRING	P	S	INCLUDED IN B		
	38	1	EA	0333001590	SPRING-CYLINDER BLOC	P	S	INCLUDED IN B		
	39	1	EA	0333001591	RETAINER-SPRING	P	S	INCLUDED IN B		
	40	1	EA	0333001592	RING-RETAINING	P	S	INCLUDED IN B		
	41	9	EA	0631305868	PISTON-WELDED	P	S	INCLUDED IN B		
	42	1	EA	0631327664	SPRING	P	S	INCLUDED IN B		

* VERIFY MACHINE SERIAL NUMBER BEFORE ORDERING

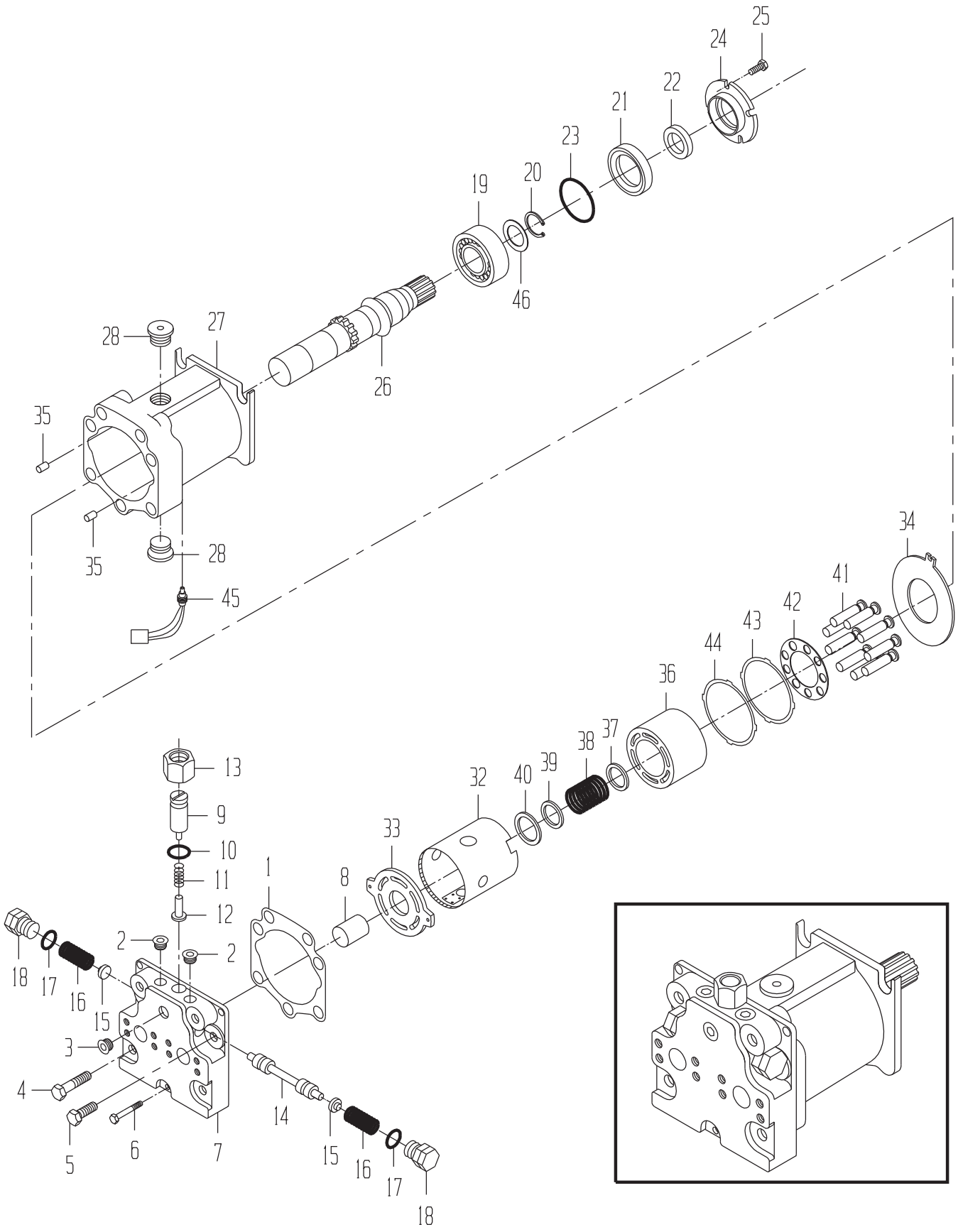
25
24
22
21
23
19
20
46
28
27
26
35
35
28
45
34
41
42
43
44
36
37
38
39
40
32
33
13
9
10
11
12
2
2
1
8
18
17
16
15
3
4
5
6
7
14
15
16
17
18

DRAWING NO. 0331352085

ITEM	QTY	UM	CAMECO P/N	DESCRIPTION		REMARKS	SERIAL NUMBER FROM	TO
43	1	EA	0331348017	RETAINER-SLIPPER	P	S INCLUDED IN B		
44	1	EA	0331348016	RETAINER-SHIM	P	S INCLUDED IN B		
45	1	EA	0333001593	SENSOR-SPEED	P	S		
46	1	EA	.....	WASHER	P	S INCLUDED IN 19		

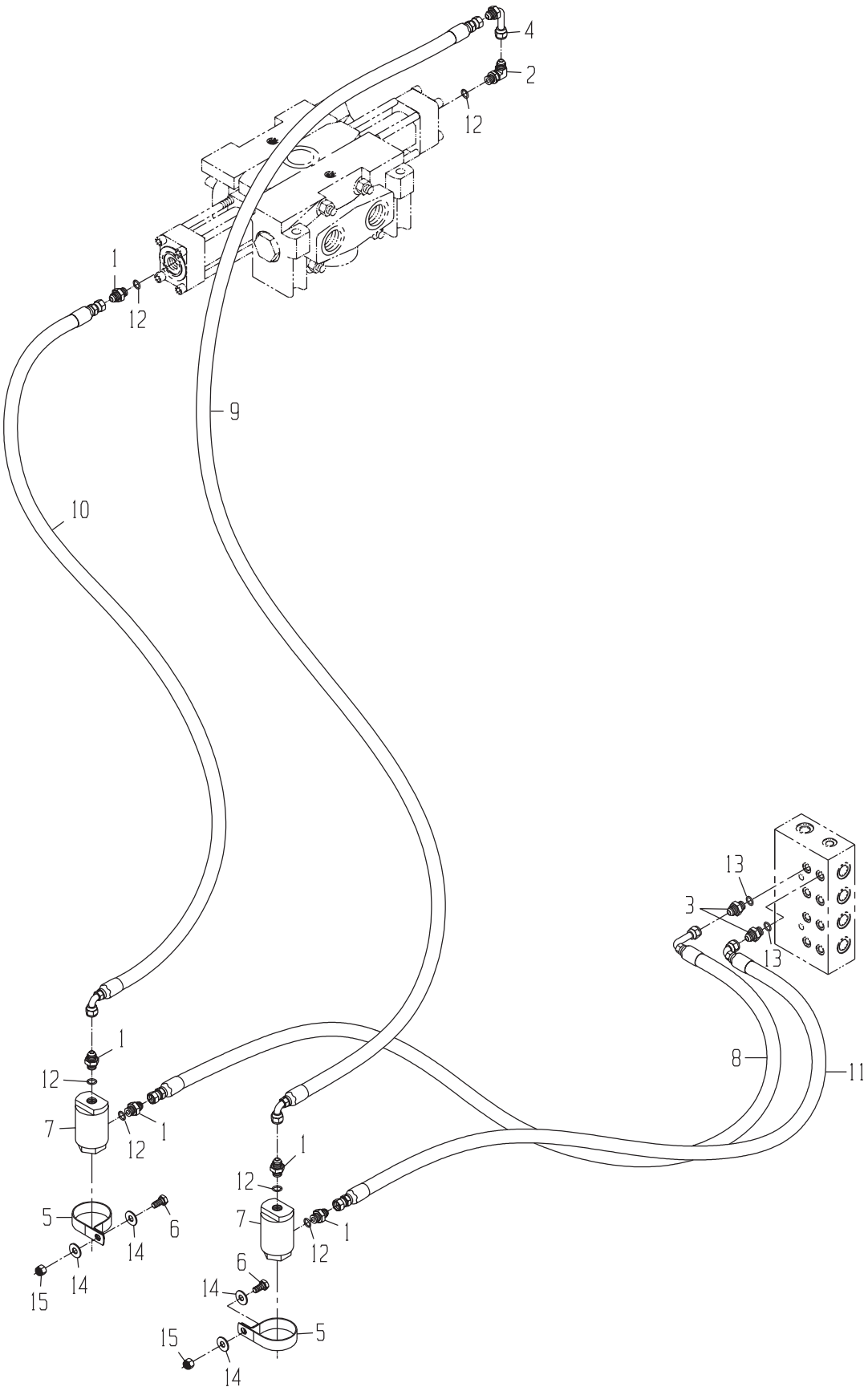
4
2
12
1
12
9
10
13
3
13
8
11
1
12
7
12
1
5
6
14
14
15
1
12
7
12
1
6
14
15
14
5

DRAWING NO. 1190331230

	ITEM	QTY	UM	CAMECO P/N	DESCRIPTION			REMARKS	SERIAL NUMBER FROM	TO
	1	5	EA	0071341070	FITTING	P	02583 B			
	2	1	EA	0071341079	FITTING (DAYCO ONLY)	P	02583 B			
	3	2	EA	0071341118	FITTING	P	02583 B			
	4	1	EA	0071341058	FITTING (DAYCO ONLY)	P	02583 B			
	5	2	EA	0510048450	CLAMP-HOSE	P	02571 B			
	6	2	EA	0050043612	BOLT-HB	P	02571 B			
*	7	2	EA	0061324926	ORDER AT115276	P	02571 B			-07/08/99
*	7	2	EA	AT115276	FILTER-PILOT OIL	P	02571 B		07/09/99	-
	8	1	EA	0883001245	HOSE	P	02572 B			
	9	1	EA	0881347608	HOSE	P	02572 B			
	10	1	EA	0881347322	HOSE	P	02572 B			
	11	1	EA	0881348109	HOSE	P	02572 B			
*	12	6	EA	0490020936	ORDER R26448	P	S	INCLUDED IN 1,2		-04/28/99
*	12	6	EA	R26448	O-RING	P	S		04/29/99	-
*	13	2	EA	0490038374	ORDER R28782	P	S	INCLUDED IN 3		-05/13/99
*	13	2	EA	R28782	O-RING	P	S		05/14/99	-
	14	4	EA	0050009984	WASHER-HD	P	02571 B			
	15	2	EA	0050010399	NUT-LK NC	P	02571 B			

* VERIFY MACHINE SERIAL NUMBER BEFORE ORDERING

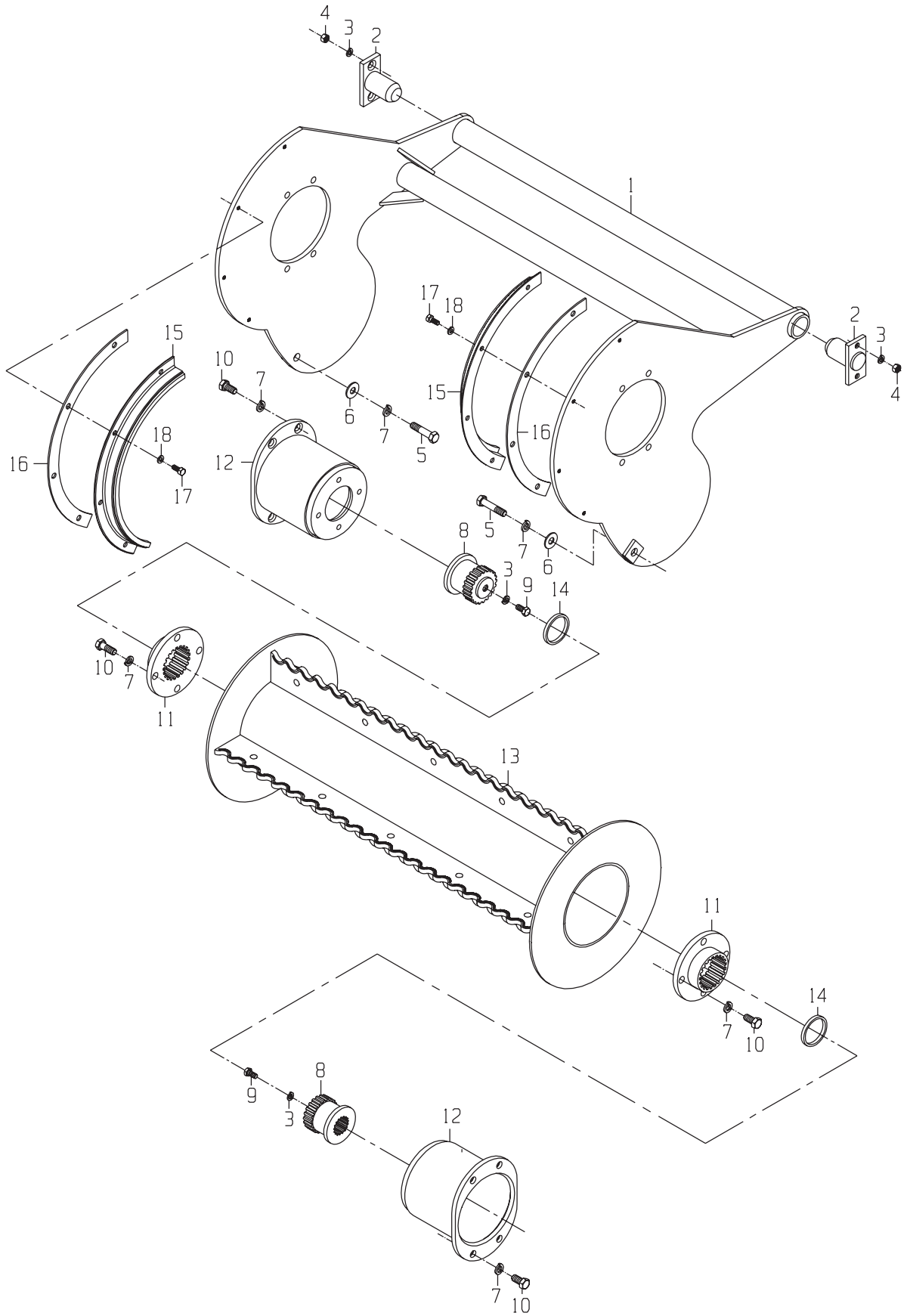
4
3
2
1
17
18
2
3
4
15
10
7
6
7
5
15
16
18
16
12
17
8
5
7
6
3
9
14
10
7
11
13
11
14
7
10
8
9
3
12
7
10

DRAWING NO. 1190327313

	ITEM	QTY	UM	CAMECO P/N	DESCRIPTION			REMARKS	SERIAL NUMBER FROM	SERIAL NUMBER TO
	1	1	EA	1190209229	ARM ASSY-POWER ROLLE	F	02572 B			
	2	2	EA	1190209252	PIN ASSY-ROLLER ARM	F	02572 B			
	3	6	EA	0050009983	WASHER-LK	P	02571 B			
	4	4	EA	0050009638	NUT-HX NC	P	02571 B			
	5	2	EA	0050010020	BOLT-HB	P	02571 B			
*	6	2	NA	0050010043	ORDER 24H1211	P	02571 B			-07/08/99
*	6	2	EA	24H1211	WASHER - FLAT	P	02571 B		07/09/99	-
	7	18	EA	0050010042	WASHER-LK	P	02581 B			
	8	2	EA	0300048145	HUB-SPLINE ADAPTER	P	02581 B			
	9	2	EA	0050043612	BOLT-HB	P	02581 B			
	10	16	EA	0050017320	BOLT-HB	P	02581 B			
	11	2	EA	0300048144	HUB-SPLINE	P	02581 B			
	12	2	EA	1190209286	MOUNT ASSY-MOTOR (SH	F	02571 B			
	13	1	EA	1190323920	ROLLER ASSY-KNOCKDN	F	02571 B			
	14	1	EA	0290221919	SPACER-1/4"	C	02571 B	AS REQUIRED		
	14	1	EA	0290239091	SPACER-1/8"	C	02571 B	AS REQUIRED		
	14	1	EA	0290279623	SPACER	C	02571 B	AS REQUIRED		
	15	2	EA	1191374225	TRASH GUARD-K/D ROLL	F	02571 B			
	16	2	EA	0291374507	SHEET-K/D SHIM TRASH	C	02571 B			
	17	8	EA	0051371289	BOLT-HB	P	02571 B			
*	18	8	EA	0050009956	ORDER 12H303	P	02571 B			-05/13/99
*	18	8	EA	12H303	WASHER	P	02571 B		05/14/99	-
	999	1	NA	.....	REFERENCE-ENGINEERIN	P	S	REF		

* VERIFY MACHINE SERIAL NUMBER BEFORE ORDERING

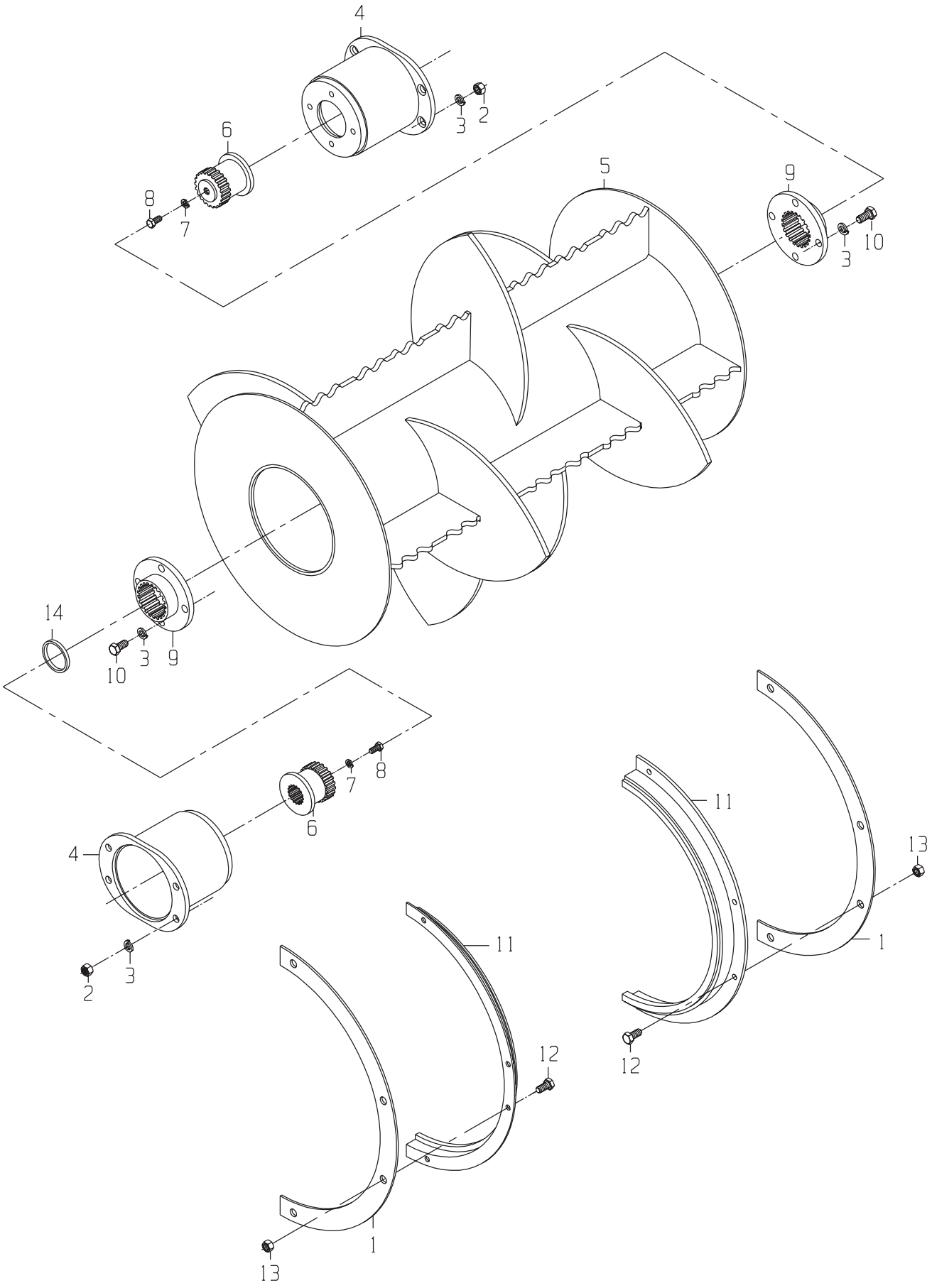
4
2
3
6
8
7
5
9
3
10
14
10
3
9
7
8
6
4
2
3
11
13
1
12
11
12
1
13

ROLLER GP-FINNED

DRAWING NO. 1190327314

ITEM	QTY	UM	CAMECO P/N	DESCRIPTION			REMARKS	SERIAL NUMBER FROM	TO
1	2	EA	0290239226	SPACER-GUARD (HIGH P	C	02571	B AS REQUIRED		
2	8	EA	0620005665	NUT-HX NC	P	02571	B		
3	16	EA	0050010042	WASHER-LK	P	02571	B		
4	2	EA	1190209154	MOUNT ASSY-MOTOR (LO	F	02571	B		
5	1	EA	1190289498	ROLLER ASSY-FIN (HS)	F	02571	B		
6	2	EA	0300048145	HUB-SPLINE ADAPTER	P	02581	B		
7	2	EA	0050009983	WASHER-LK	P	02581	B		
8	2	EA	0050043612	BOLT-HB	P	02581	B		
9	2	EA	0300048144	HUB-SPLINE	P	02581	B		
10	8	EA	0050017320	BOLT-HB	P	02581	B		
11	2	EA	1190286379	GUARD ASSY-FEED ROLL	F	02572	B		
12	8	EA	0050019731	BOLT-HB	P	02571	B		
13	8	EA	0050048581	NUT-LK NC	P	02571	B		
14	1	EA	0290221919	SPACER-1/4"	C	02571	B AS REQUIRED		
14	1	EA	0290239091	SPACER-1/8"	C	02571	B AS REQUIRED		
14	1	EA	0290279623	SPACER	C	02571	B AS REQUIRED		

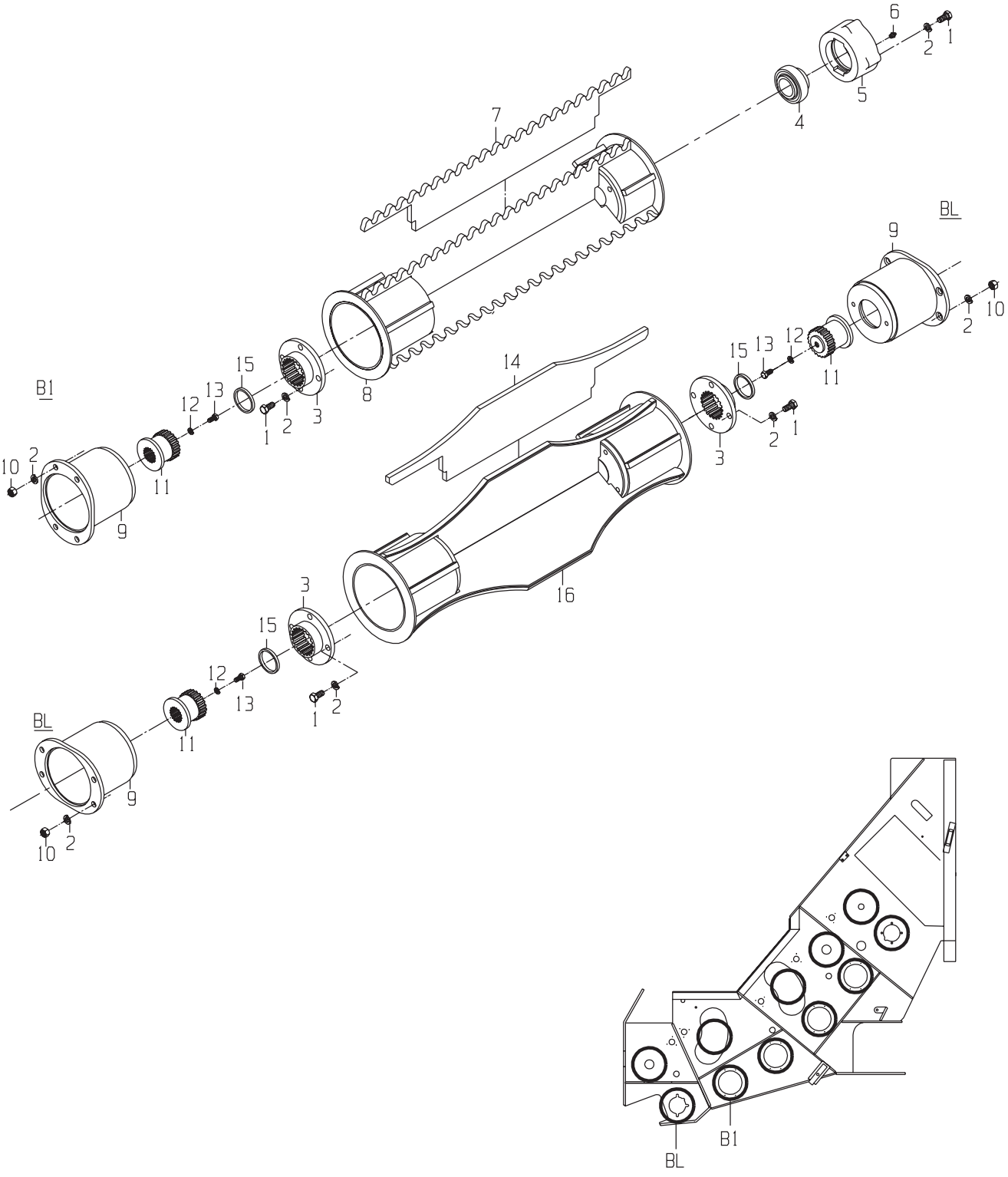
6
1
2
5
4
7
BL
9
10
2
15
13
12
11
14
B1
15
13
12
8
1
2
3
10
2
11
9
3
2
1
16
3
15
12
13
1
2
BL
11
9
10
2
B1
BL

ROLLER GP-FEED LOWER(BL & B1)

DRAWING NO. 1190330351

	ITEM	QTY	UM	CAMECO P/N	DESCRIPTION			REMARKS	SERIAL NUMBER FROM	TO
	1	16	EA	0050017320	BOLT-HB	P	01000 B			
	2	28	EA	0050010042	WASHER-LK	P	01000 B			
	3	3	EA	0300048144	HUB-SPLINE	P	01000 B			
	4	1	EA	0121346142	BEARING-CART SPHERE	P	S	INCLUDED IN 5		
	5	1	EA	0121306096	BEARING-FLANGE	P	01000 B			
*	6	1	EA	0610005806	ORDER JD7844	P	S	INCLUDED IN 5		-11/30/99
*	6	1	EA	JD7844	ZERK	P	S		12/01/99	-
	7	3	EA	0290235703	PADDLE-SEPARATOR	C	S	INCLUDED IN 8		
	8	1	EA	1190321661	ROLLER ASSY-B	F	02571 B			
	9	3	EA	1190209286	MOUNT ASSY-MOTOR (SH	F	02571 B			
	10	12	EA	0620005665	NUT-HX NC	P	02571 B			
	11	3	EA	0300048145	HUB-SPLINE ADAPTER	P	01000 B			
	12	3	EA	0050009983	WASHER-LK	P	01000 B			
	13	3	EA	0050043612	BOLT-HB	P	01000 B			
	14	3	EA	0290235705	PADDLE-LARGE	C	S	INCLUDED IN 16		
	15	2	EA	0290221919	SPACER-1/4"	C	02571 B	AS REQUIRED		
	15	2	EA	0290239091	SPACER-1/8"	C	02571 B	AS REQUIRED		
	15	2	EA	0290279623	SPACER	C	02571 B	AS REQUIRED		
	16	1	EA	1190321648	ROLLER ASSY-BUTT LTF	F	02571 B			

* VERIFY MACHINE SERIAL NUMBER BEFORE ORDERING

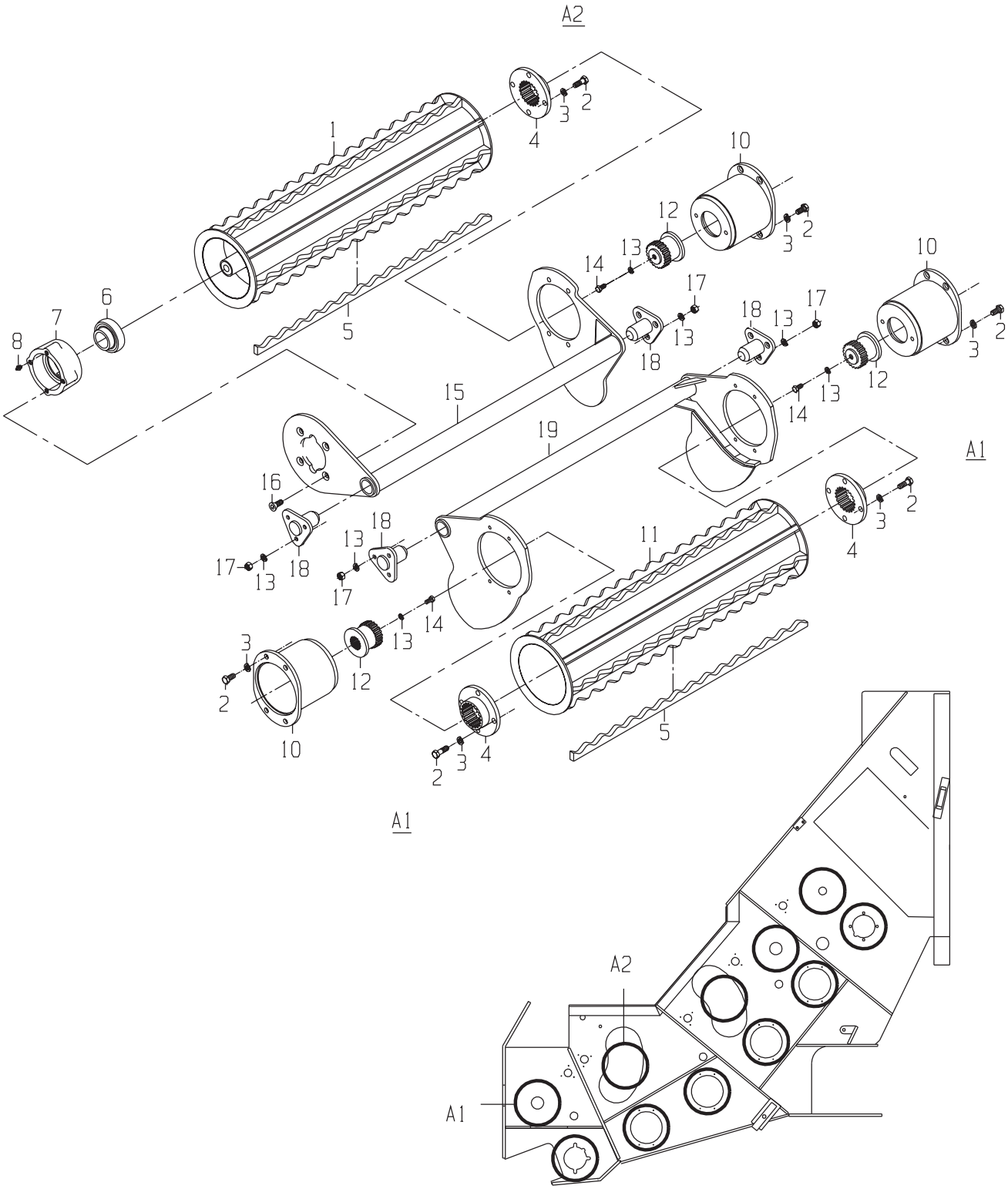
A2
A1
A1
A2
A1

ROLLER GP-FEED UPPER(A1 & A2)

DRAWING NO. 1193001323

	ITEM	QTY	UM	CAMECO P/N	DESCRIPTION			REMARKS	SERIAL NUMBER FROM	TO
	1	1	EA	1193001312	ROLLER ASSY-A3,A4,A5	F	02571 B			
	2	24	EA	0050017320	BOLT-HB	P	02581 B			
	3	24	EA	0050010042	WASHER-LK	P	02581 B			
	4	3	EA	0300048144	HUB-SPLINE	P	02581 B			
	5	16	EA	0293001317	SEPARATOR-ROLLER	C	S	INCLUDED IN 1,11		
	6	1	EA	0121346142	BEARING-CART SPHERE	P	S	INCLUDED IN 7		
	7	1	EA	0121306096	BEARING-FLANGE	P	02581 B			
*	8	1	EA	0610005806	ORDER JD7844	P	S	INCLUDED IN 7		-11/30/99
*	8	1	EA	JD7844	ZERK	P	S		12/01/99	-
	10	3	EA	1190209286	MOUNT ASSY-MOTOR (SH	F	02571 B			
	11	1	EA	1193001319	ROLLER ASSY-A	F	02571 B			
	12	3	EA	0300048145	HUB-SPLINE ADAPTER	P	02581 B			
	13	15	EA	0050009983	WASHER-LK	P	02571 B			
	14	3	EA	0050043612	BOLT-HB	P	02581 B			
	15	1	EA	1190209023	ARM ASSY-ROLLER (B &	F	02571 B			
	16	4	EA	0050033009	BOLT-SK	P	02581 B			
	17	12	EA	0050009638	NUT-HX NC	P	02571 B			
	18	4	EA	1190208623	PIN ASSY-ROLLER	F	02571 B			
	19	1	EA	1190323954	ARM ASSY-ROLLER (A	F	02571 B			

* VERIFY MACHINE SERIAL NUMBER BEFORE ORDERING

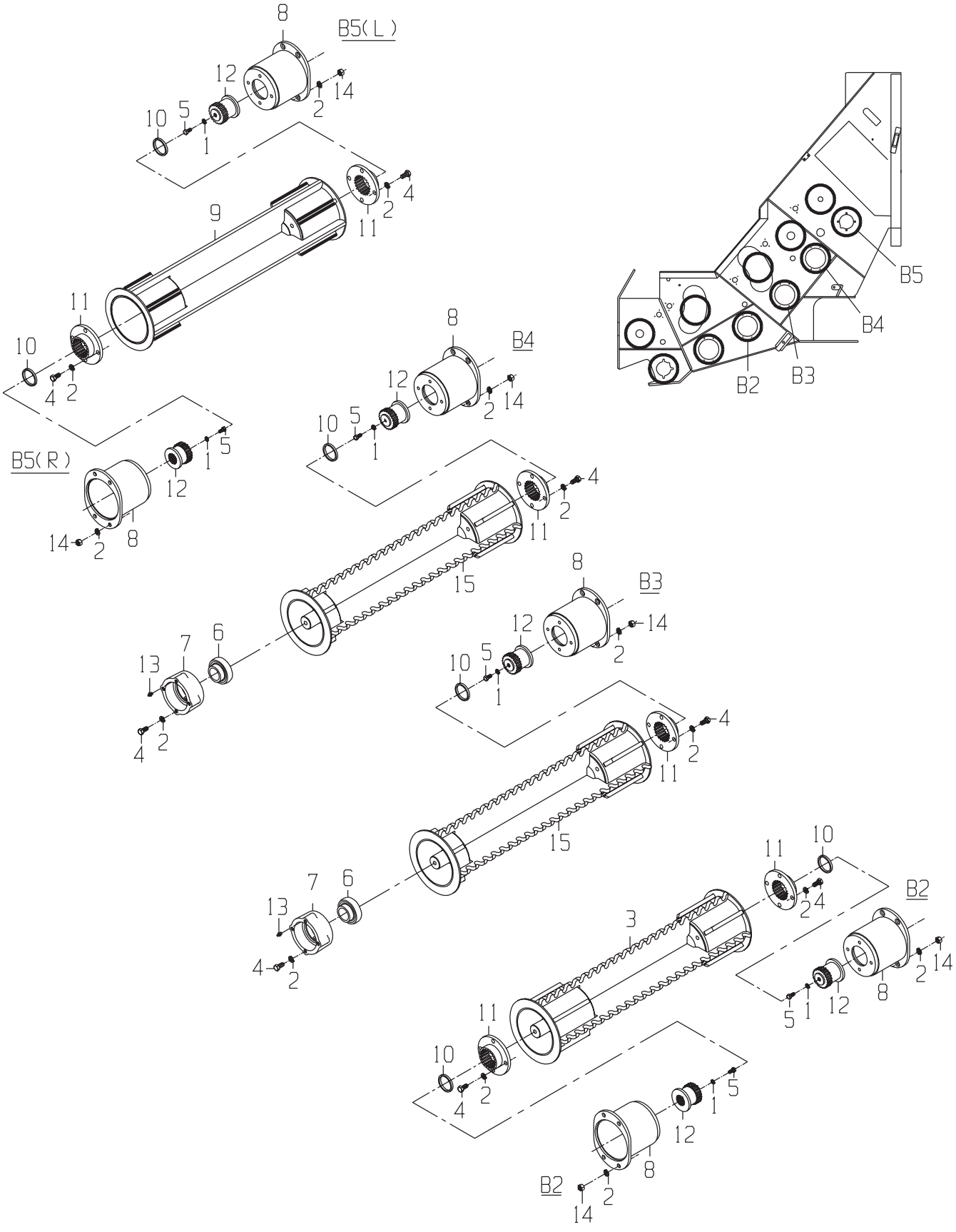
B5(L)
B5(R)
B4
B3
B2
B5
B4
B2
B3
8
12
14
2
10
5
1
4
9
11
15
6
7
13

ROLLER GP-FEED LOWER (B2,B3,B4,B5)

DRAWING NO. 1190330353

	ITEM	QTY	UM	CAMECO P/N	DESCRIPTION			REMARKS	SERIAL NUMBER FROM	TO
	1	6	EA	0050009983	WASHER-LK	P	01000 B			
	2	56	EA	0050010042	WASHER-LK	P	01000 B			
	3	1	EA	1190324496	ROLLER ASSY-B	F	02571 B			
	4	32	EA	0050017320	BOLT-HB	P	01000 B			
	5	6	EA	0050043612	BOLT-HB	P	01000 B			
	6	2	EA	0121346142	BEARING-CART SPHERE	P	S	INCLUDED IN 7		
	7	2	EA	0121306096	BEARING-FLANGE	P	01000 B			
	8	6	EA	1190209286	MOUNT ASSY-MOTOR (SH	F	02571 B			
	9	1	EA	1190330720	ROLLER ASSY-B	F	02571 B			
	10	4	EA	0290221919	SPACER-1/4"	C	02571 B	AS REQUIRED		
	10	4	EA	0290239091	SPACER-1/8"	C	02571 B	AS REQUIRED		
	10	4	EA	0290279623	SPACER	C	02571 B	AS REQUIRED		
	11	6	EA	0300048144	HUB-SPLINE	P	01000 B			
	12	6	EA	0300048145	HUB-SPLINE ADAPTER	P	01000 B			
*	13	2	EA	0610005806	ORDER JD7844	P	S	INCLUDED IN 7		-11/30/99
*	13	2	EA	JD7844	ZERK	P	S		12/01/99	-
	14	24	EA	0620005665	NUT-HX NC	P	02571 B			
	15	2	EA	1190323710	ROLLER ASSY-B	F	02571 B			

* VERIFY MACHINE SERIAL NUMBER BEFORE ORDERING

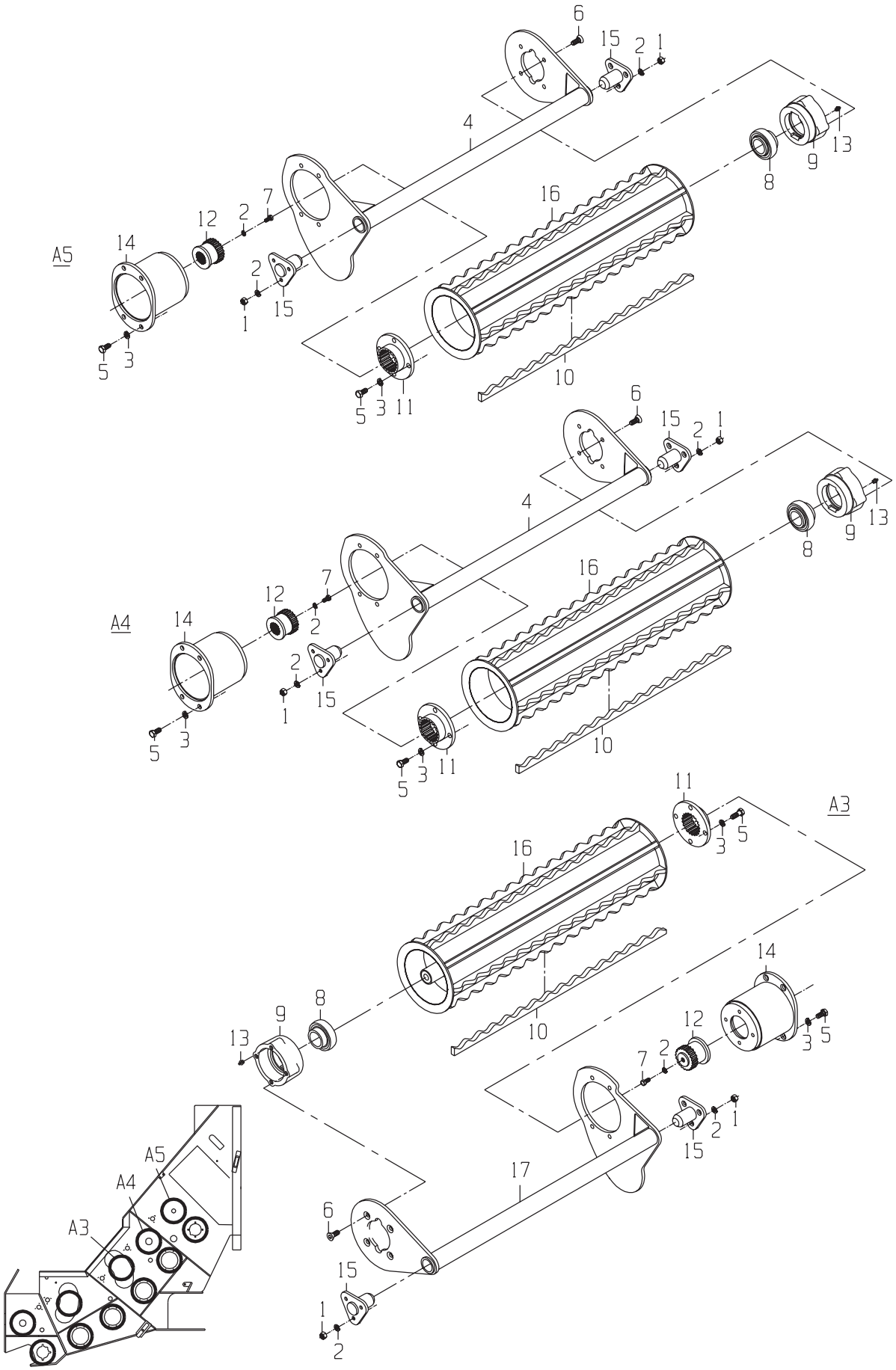
A5
A4
A3
A5
A4
A3

ROLLER GP-FEED UPPER(A3,A4,A5)

DRAWING NO. 1193001324

	ITEM	QTY	UM	CAMECO P/N	DESCRIPTION		REMARKS	SERIAL NUMBER FROM	SERIAL NUMBER TO
	1	18	EA	0050009638	NUT-HX NC	P 02571 B			
	2	21	EA	0050009983	WASHER-LK	P 02571 B			
	3	24	EA	0050010042	WASHER-LK	P 02581 B			
	4	2	EA	1190209024	ARM ASSY-ROLLER (D)	F 02571 B			
	5	24	EA	0050017320	BOLT-HB	P 02581 B			
	6	12	EA	0050033009	BOLT-SK	P 02581 B			
	7	3	EA	0050043612	BOLT-HB	P 02581 B			
	8	3	EA	0121346142	BEARING-CART SPHERE	P S	INCLUDED IN 9		
	9	3	EA	0121306096	BEARING-FLANGE	P 02581 B			
	10	24	EA	0293001317	SEPARATOR-ROLLER	C S	INCLUDED IN 16		
	11	3	EA	0300048144	HUB-SPLINE	P 02581 B			
	12	3	EA	0300048145	HUB-SPLINE ADAPTER	P 02581 B			
*	13	3	EA	0610005806	ORDER JD7844	P S	INCLUDED IN 9		-11/30/99
*	13	3	EA	JD7844	ZERK	P S		12/01/99	-
	14	3	EA	1190209286	MOUNT ASSY-MOTOR (SH	F 02571 B			
	15	6	EA	1190208623	PIN ASSY-ROLLER	F 02571 B			
	16	3	EA	1193001312	ROLLER ASSY-A3,A4,A5	F 02571 B			
	17	1	EA	1190209023	ARM ASSY-ROLLER (B &	F 02571 B			

* VERIFY MACHINE SERIAL NUMBER BEFORE ORDERING

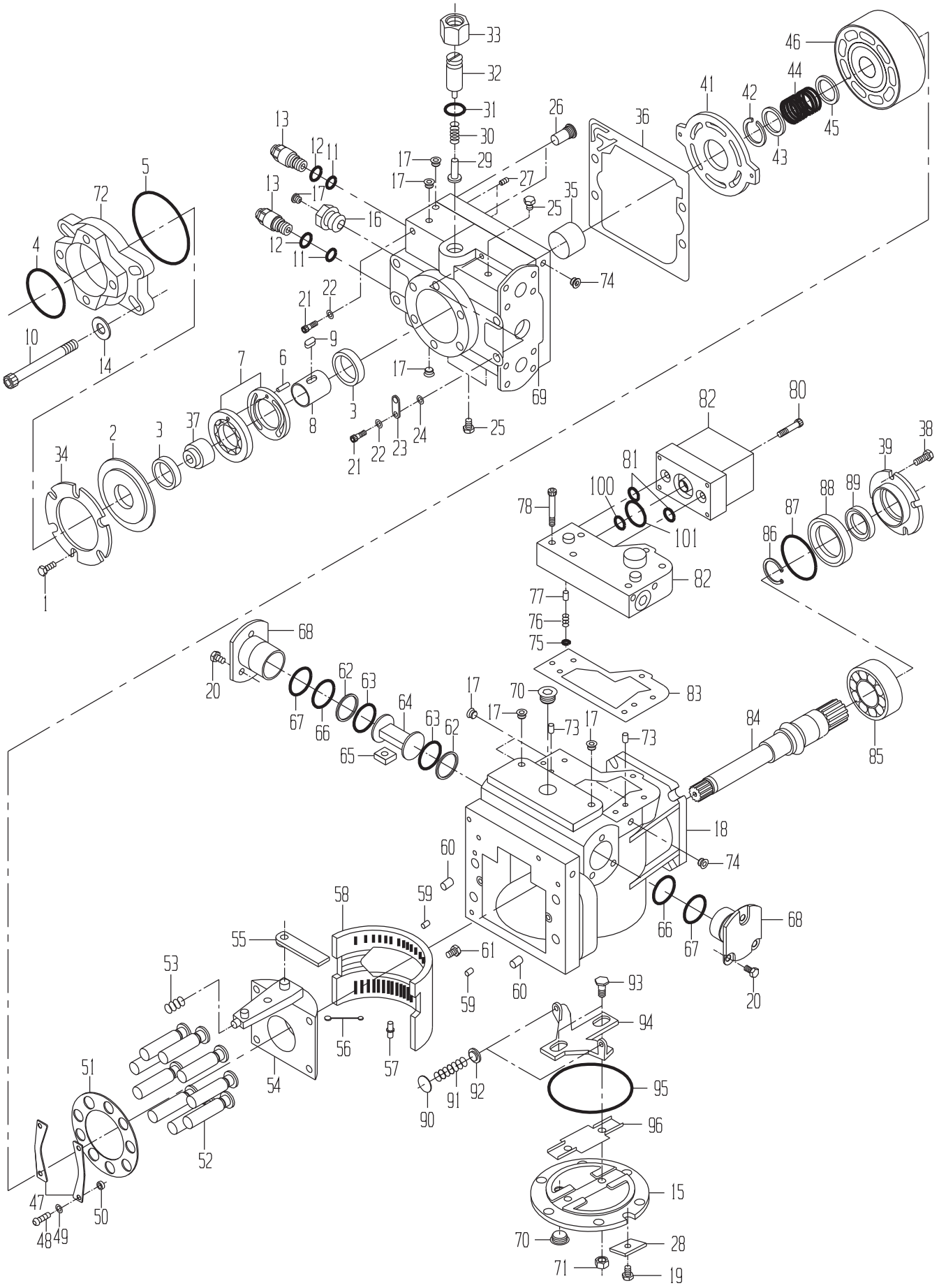

CAMECO INDUSTRIES, INC.

DRAWING NO. 0031352019

ITEM	QTY	UM	CAMECO P/N	DESCRIPTION	REMARKS	SERIAL NUMBER FROM	SERIAL NUMBER TO
A	1	EA	0631305870	SEAL KIT-OVERHAUL	P	S	
B	1	EA	0631308858	ORIFICE KIT-CONTROL	P	S	
C	1	EA	0631305777	BLOCK ASSY-CYLINDER	P	S	
D	1	EA	0631305867	CYLINDER KIT	P	S	
E	1	EA	0631322168	FLANGE KIT	P	S	
F	1	EA	0631305809	RELIEF KIT-CHARGE (A	P	S	
G	1	EA	0631356771	CONTROL-GASKET	P	S	
H	1	EA	0631356772	EDC	P	S	
1	6	EA	0631305845	BOLT	P	S	
2	1	EA	0631325060	COVER-CHARGE PUMP (L	P	S	
3	2	EA	0631305829	BUSHING	P	S	
4	1	EA	0631325024	O-RING	P	S	
5	1	EA	0631308889	O-RING	P	S	
6	1	EA	0631305841	PIN	P	S	
7	1	EA	0631325602	PUMP-CHARGE	P	S	
8	1	EA	0631325518	SHAFT	P	S	
9	1	EA	0631305843	KEY	P	S	
10	4	EA	0631311564	BOLT	P	S	
11	2	EA	0631305858	O-RING	P	S	
12	2	EA	0330023779	O-RING	P	S	
13	2	EA	0631305857	RELIEF ASSY-HP	P	S	
14	4	EA	0631311563	WASHER	P	S	
15	1	EA	0631340713	COVER KIT-SIDE	P	S	
16	1	EA	0631305856	FITTING-REDUCER	P	S	
17	8	EA	0630046574	PLUG	P	S	
18	1	EA	0631327662	HOUSING	P	S	
19	6	NA	0631305803	BOLT	P	S	
20	6	EA	0631305825	BOLT	P	S	
21	2	EA	0631308908	BOLT	P	S	
22	2	EA	0330020706	WASHER-FL	P	S	
23	1	EA	0631308906	LUG-LIFTING	P	S	
24	1	EA	0631308905	SPACER	P	S	
25	3	EA	0630046540	PLUG	P	S	
26	2	EA	0631305859	VALVE-CHECK	P	S	
27	2	EA	0631305860	PLUG-SPECIAL	P	S	
28	6	EA	0631305804	RETAINER	P	S	
29	1	EA	0631305813	POPPET	P	S	
30	1	EA	0631305812	SPRING	P	S	
31	1	EA	0330020716	O-RING	P	S	
32	1	EA	0631305810	PLUG ASSY	P	S	
33	1	EA	0631305814	NUT	P	S	
34	1	EA	0631305844	PLATE-RETAINING	P	S	
35	1	EA	0631305828	BEARING-JOURNAL	P	S	

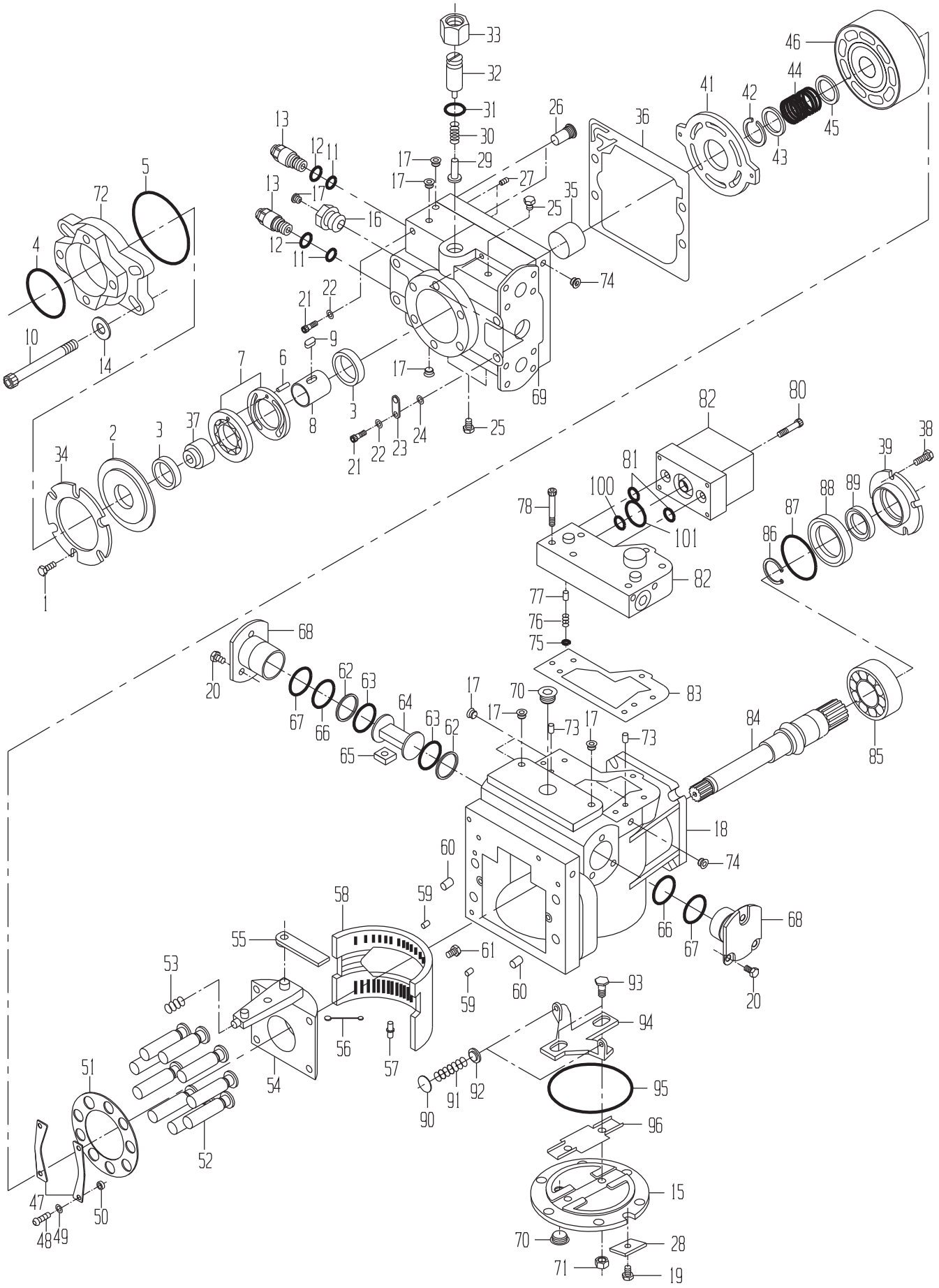

CAMECO INDUSTRIES, INC.

DRAWING NO. 0031352019

	ITEM	QTY	UM	CAMECO P/N	DESCRIPTION		REMARKS	SERIAL NUMBER FROM	TO
	36	1	EA	0631305835	GASKET	P	S		
	37	1	EA	0631325023	COUPLING	P	S		
	38	4	EA	0631305821	BOLT	P	S		
	39	1	EA	0631305820	PLATE-RETAINER	P	S		
	41	1	EA	0631333274	PLATE-PUMP VALVE	P	S		
	42	1	EA	0631305782	RING-RETAINING	P	S		
	43	1	EA	0631305781	SPRING-RETAINER	P	S		
	44	1	EA	0631327664	SPRING	P	S		
	45	1	EA	0631305779	SEAT-SPRING	P	S		
	46	1	EA	.....	HOUSING	P	S		
	47	1	EA	0631305784	BEARING-GUIDE SLIPPE	P	S		
	48	4	EA	0631305788	BOLT	P	S		
	49	4	EA	0631305786	WASHER	P	S		
*	50	4	NA	0051327665	ORDER 0631376619	P	S		-01/20/00
*	50	4	EA	0631376619	SPACER-HOLDDOWN	P	S	01/21/00	-
	51	1	EA	0631305783	GUIDE-SLIPPER	P	S		
	52	9	EA	0631305868	PISTON-WELDED	P	S		
	53	1	EA	0631305792	SPRING	P	S		
*	54	1	NA	0631327666	SWASHPLATE ASSY	P	S		-08/19/99
*	54	1	EA	0631305789	SWASHPLATE ASSY	P	S	08/20/99	-
	55	1	EA	0631305855	LEVER-FEEDBACK	P	S		
	56	1	EA	0631305790	LINK-CAGE LOCATOR	P	S		
	57	1	EA	0631305791	PIN	P	S		
	58	1	EA	0631305773	BEARING	P	S		
	59	2	EA	0631305772	PIN	P	S		
	60	2	EA	0630013625	PIN	P	S		
	61	1	EA	0051327667	BOLT	P	S		
	62	2	EA	0630046547	RING KIT-PISTON	P	S		
	63	2	EA	.....	O-RING	P	S		
	64	1	EA	0631305861	PISTON ASSY	P	S		
	65	1	EA	0631327668	BLOCK-SLIDER	P	S		
	66	2	EA	0631305824	O-RING	P	S		
	67	2	EA	0631305823	O-RING	P	S		
	68	2	EA	0331308857	SLEEVE KIT	P	S		
	69	1	EA	0631327669	END CAP	P	S		
	70	2	EA	0630046599	PLUG	P	S		
	71	2	EA	0631305801	NUT	P	S		
	72	1	EA	0631327670	FLANGE	P	S		
	73	3	EA	0631305776	FILTER-SCREEN	P	S		
	74	1	EA	0631305774	PLUG	P	S		
	75	1	EA	.....	RETAINER	P	S		
	76	1	EA	.....	SPRING	P	S		
	77	1	EA	.....	ORIFICE	P	S		

* VERIFY MACHINE SERIAL NUMBER BEFORE ORDERING

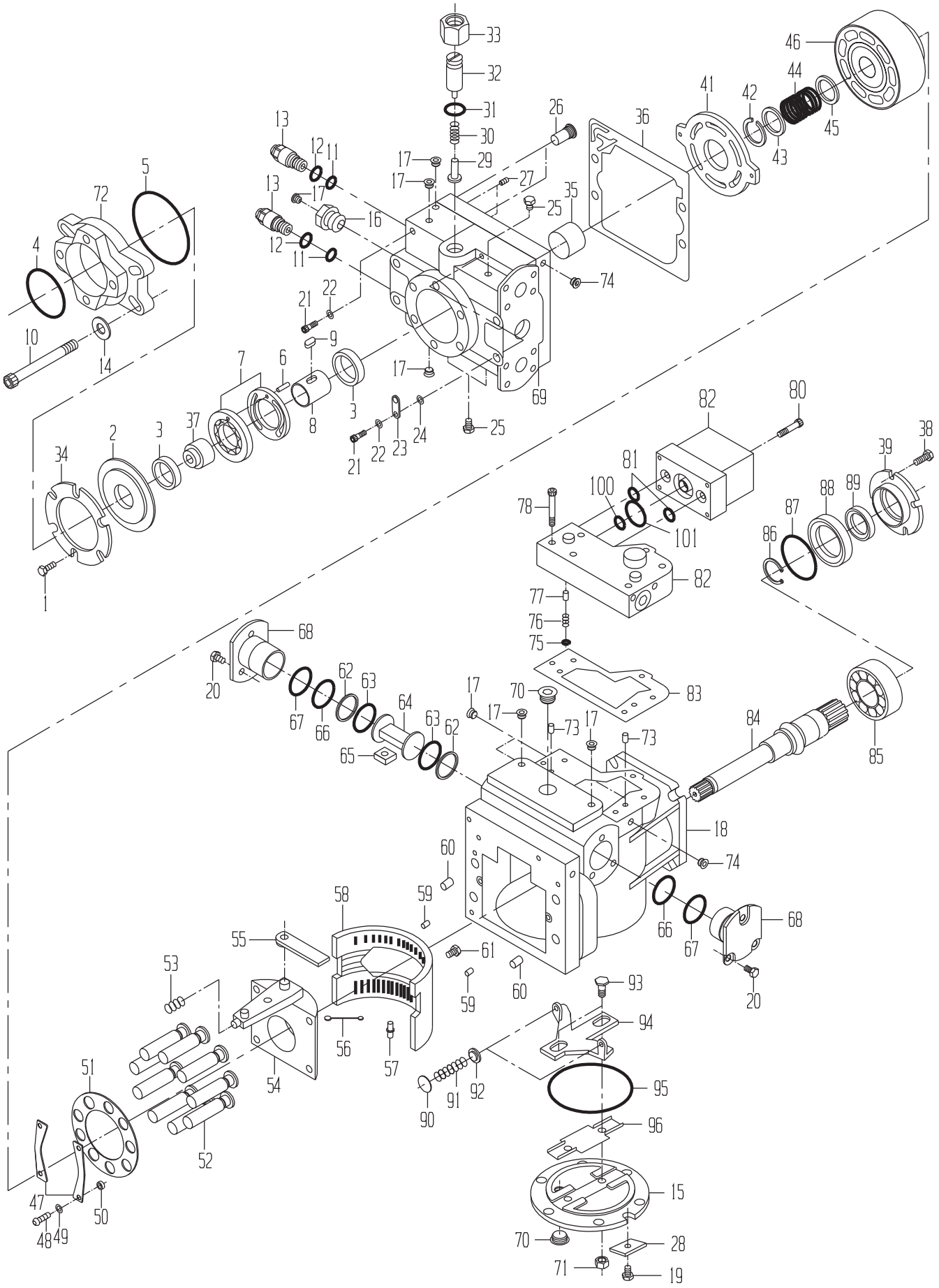

CAMECO INDUSTRIES, INC.

DRAWING NO. 0031352019

	ITEM	QTY	UM	CAMECO P/N	DESCRIPTION		REMARKS	SERIAL NUMBER FROM	TO
	78	6	EA	0631305854	BOLT	P S			
	80	4	EA	0631309772	BOLT	P S			
	81	2	EA	0631309769	O-RING	P S			
*	82	1	EA	0033005132	PILOT VALVE, ELEC	P S			-09/06/99
*	82	1	EA	0361384266	CONTROL-PILOT STAGE(	P S		09/07/99	-
	83	1	EA	0631308917	GASKET-CONTROL	P S			
	84	1	EA	0631305847	SHAFT-DRIVE	P S			
	85	1	EA	0631305815	BEARING-ROLLER	P S			
	86	1	EA	0631305816	RING-RETAINING	P S			
	87	1	EA	0631305819	O-RING	P S			
	88	1	EA	0631343588	CARRIER-SEAL	P S			
	89	1	EA	0631305818	SEAL-LIP	P S			
	90	2	EA	0631305796	SHIM	P S			
	91	2	EA	0631305806	SPRING	P S			
	92	2	EA	0631305795	SPRING-SEAT	P S			
	93	2	EA	0631305797	PIN-GUIDE	P S			
	93	2	EA	0631340710	PIN-GUIDE POST	P S			
	94	1	EA	0631305794	LEVELER	P S			
	95	1	EA	0631305802	O-RING	P S			
	96	1	EA	0631340714	INSERT ASSY-COVER	P S			
	97	1	EA	0631309770	O-RING	P S			
	98	1	EA	0631309771	O-RING	P S			
	100	1	EA	0631309770	O-RING	P S			
	101	1	EA	0631309771	O-RING	P S			

* VERIFY MACHINE SERIAL NUMBER BEFORE ORDERING

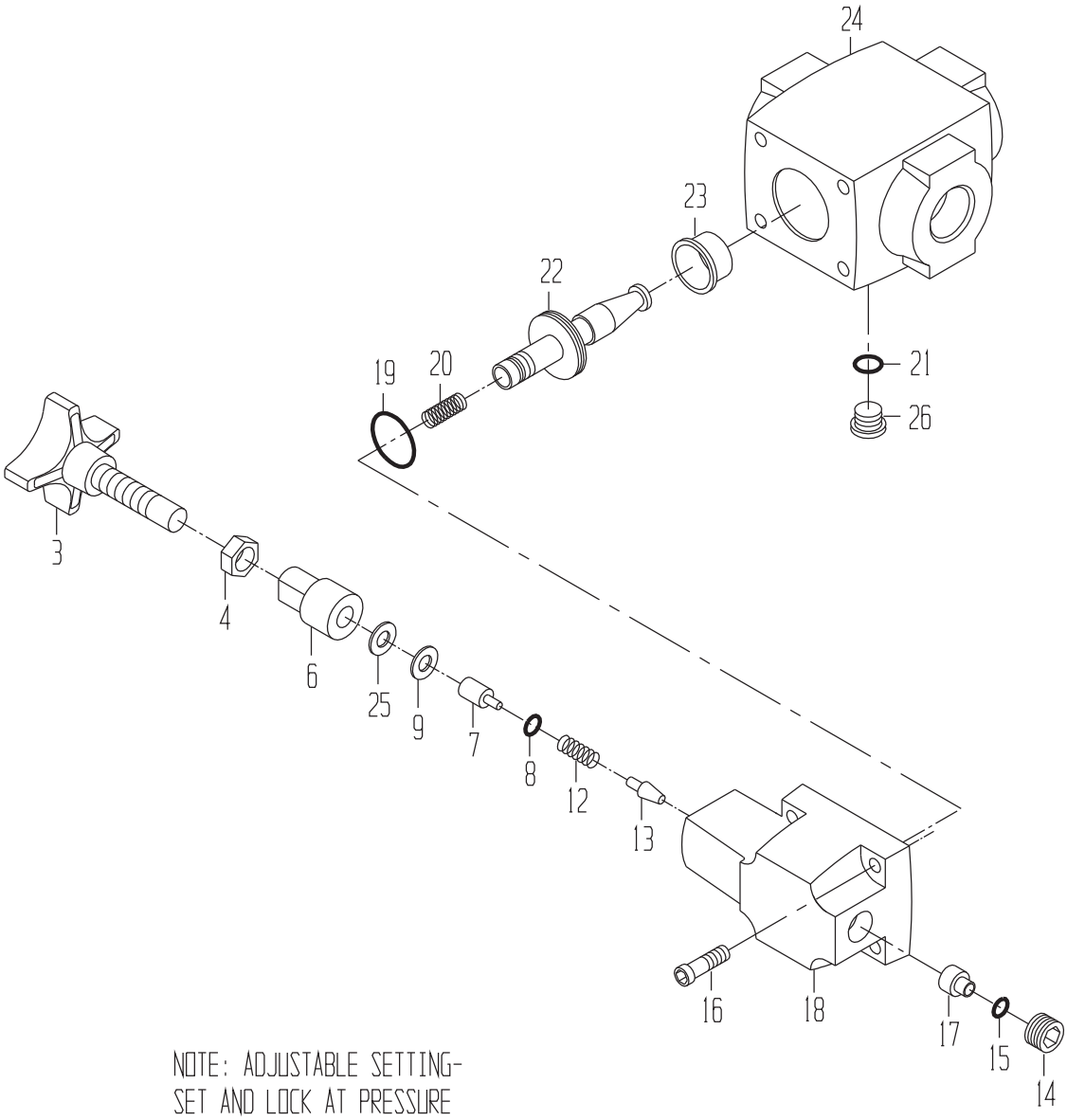

NOTE: ADJUSTABLE SETTING-
SET AND LOCK AT PRESSURE
PER HYDRAULIC SETTING IN
SERVICE MANUAL FOR
APPLICATION

VALVE-RELIEF-KNOCKDOWN FIN

DRAWING NO. 0020033085

ITEM	QTY	UM	CAMECO P/N	DESCRIPTION		REMARKS	SERIAL NUMBER FROM	TO
A	1	EA	0620020321	SEAL KIT	P	S		
B	1	EA	0620037442	COVER ASSY	P	S		
3	1	EA	0620037441	KNOB	P	S INCLUDED IN B		
4	1	EA	0620021193	NUT	P	S INCLUDED IN B		
6	1	EA	0620021194	LOCKSCREW	P	S INCLUDED IN B		
7	1	EA	0620021196	PLUNGER	P	S INCLUDED IN B		
8	1	EA	0620034590	O-RING	P	S INCLUDED IN A,B		
9	1	EA	0620037440	SHIM	P	S INCLUDED IN B, SHIM AS REQUIRED		
12	1	EA	0630028896	SPRING-RELIEF	P	S INCLUDED IN B		
13	1	EA	0620021202	PISTON	P	S INCLUDED IN B		
14	1	EA	0620037437	PLUG	P	S INCLUDED IN B		
15	1	EA	0620037436	O-RING	P	S INCLUDED IN A,B		
16	4	EA	0620021197	BOLT-MSA	P	S		
17	1	EA	0620037438	SEAT	P	S INCLUDED IN B		
18	1	EA	.....	COVER	P	S INCLUDED IN B		
19	1	EA	0620037435	O-RING	P	S INCLUDED IN A,B		
20	1	EA	0620021205	SPRING	P	S		
21	1	EA	0620037433	O-RING	P	S INCLUDED IN A		
22	1	EA	0620021200	PISTON	P	S		
23	1	EA	0620021199	SEAT	P	S		
24	1	EA	.....	BODY	P	S NOT SOLD SEPARATELY		
25	1	EA	0620021195	SHIM	P	S INCLUDED IN B, SHIM AS REQUIRED		
26	1	EA	0620037434	PLUG	P	S		

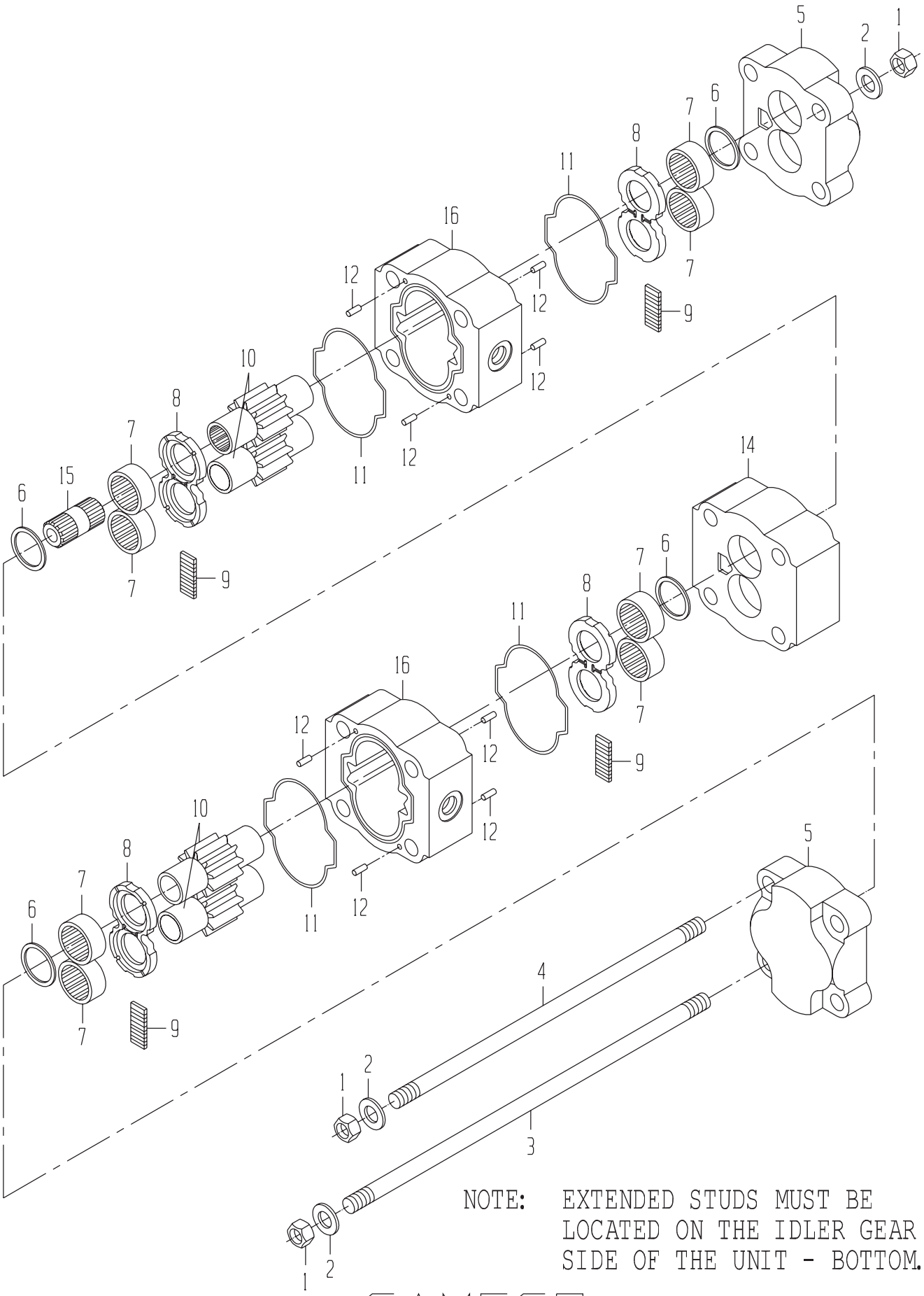

NOTE: EXTENDED STUDS MUST BE LOCATED ON THE IDLER GEAR SIDE OF THE UNIT - BOTTOM.

VALVE-FLOW DIVIDER KNOCKDOWN & FIN

DRAWING NO. 0021340080

ITEM	QTY	UM	CAMECO P/N	DESCRIPTION		REMARKS	SERIAL NUMBER FROM	TO
A	1	EA	0171346091	SEAL KIT-COMPLETE	P	S		
1	8	EA	0050042126	NUT-HX	P	S		
2	8	EA	0630029380	WASHER-FL	P	S		
3	2	EA	0051345822	STUD-LONG	P	S		
4	2	EA	0051300543	STUD	P	S		
5	2	EA	0631301652	COVER-PORT END	P	S		
6	8	EA	0631301649	SEAL-RING	P	S INCLUDED IN A		
7	8	EA	0630041118	BEARING-ROLLER	P	S		
8	4	EA	0631301643	PLATE-THRUST	P	S		
9	4	EA	0631301653	SEAL-POCKET	P	S INCLUDED IN A		
10	2	EA	0631324676	GEAR SET	P	S		
11	4	EA	0631301646	SEAL-GASKET	P	S INCLUDED IN A		
12	8	EA	0330045274	PIN-DOWEL	P	S		
14	1	EA	0331324577	CARRIER-BEARING	P	S		
15	1	EA	0631301644	SHAFT-CONNECTING	P	S		
16	2	EA	0331309073	HOUSING	P	S		

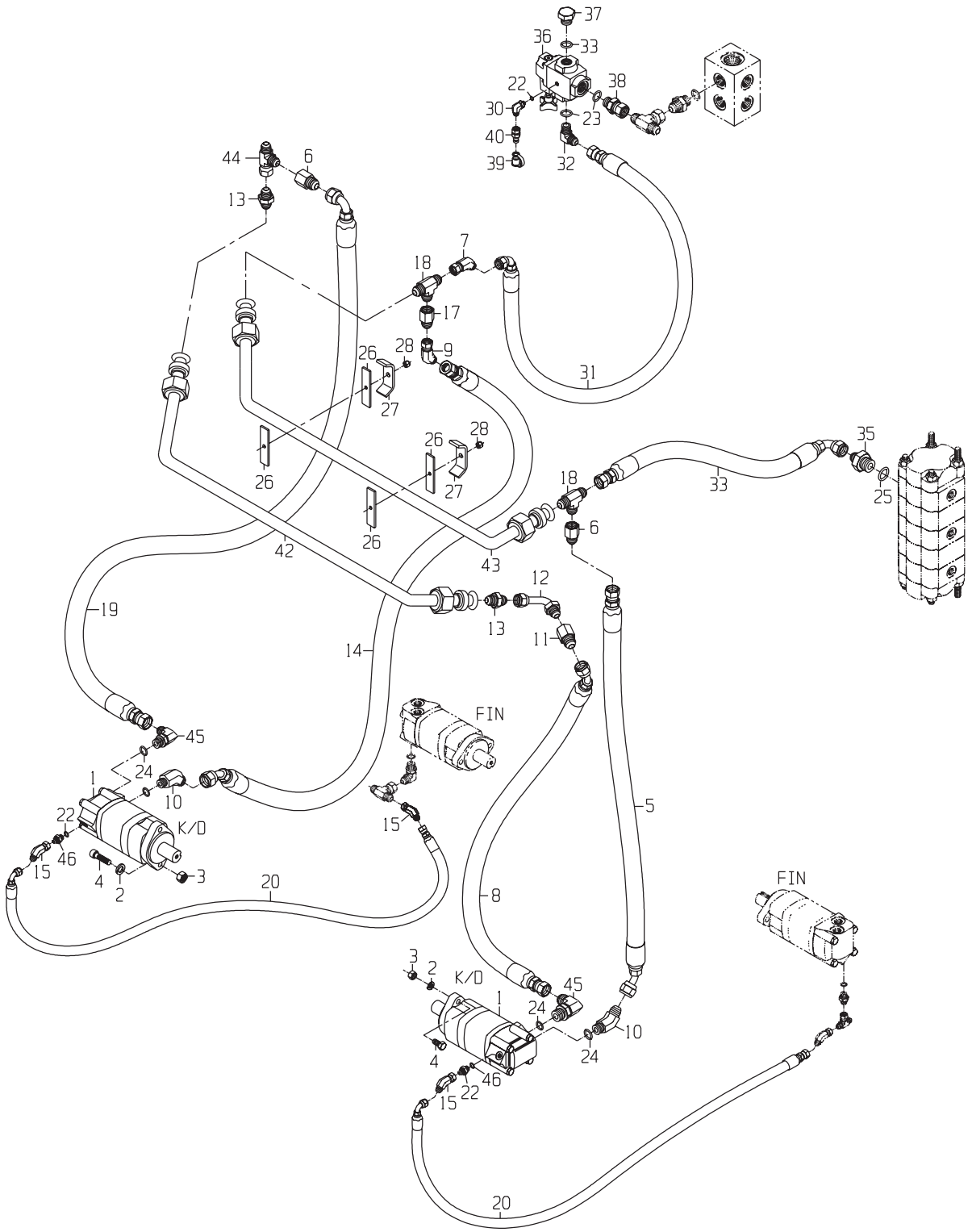

CAMECO INDUSTRIES, INC.

DRAWING NO. 1191402090

	ITEM	QTY	UM	CAMECO P/N	DESCRIPTION		REMARKS	SERIAL NUMBER FROM	TO
	1	2	EA	0333005102	MOTOR-STD	B 02581	B		
	2	4	EA	0050010042	WASHER-LK	P 02581	B		
	3	4	EA	0620005665	NUT-HX NC	P 02581	B		
	4	4	EA	0050012685	BOLT-SK	P 02581	B		
	5	1	EA	0881352299	HOSE	P 02572	B		
	6	2	EA	0071349614	FITTING	P 02572	B		
	7	1	EA	0071341107	FITTING (DAYCO ONLY)	P 02581	B		
	8	1	EA	0881352298	HOSE	P 02572	B		
	9	1	EA	0071349613	FITTING (DAYCO ONLY)	P 02581	B		
	10	2	EA	0071349608	FITTING (DAYCO ONLY)	P 02581	B		
	11	1	EA	0071349614	FITTING	P 02572	B		
	12	1	EA	0071341056	FITTING (DAYCO ONLY)	P 02572	B		
	13	2	EA	0071341937	FITTING	P 02572	B		
	14	1	EA	0881352304	HOSE	P 02572	B		
	15	3	EA	0071341782	FITTING (DAYCO ONLY)	P 02581	B		
	17	1	EA	0071349614	FITTING	P 02572	B		
	18	2	EA	0071341068	TEE*	P 02572	B		
	19	1	EA	0881352305	HOSE	P 02572	B		
	20	2	EA	0881352313	HOSE	P 02572	B		
*	22	3	EA	R28782	O-RING	P	S	05/14/99	-
*	23	3	EA	U12547	O-RING	P	S	11/14/97	-
*	24	4	EA	R26906	O-RING	P	S	05/14/99	-
*	25	1	EA	R29936	O-RING-B	P	S	09/28/99	-
	26	4	EA	0290281205	SPACER-NEOPRENE	F 02575	B		
	27	2	EA	0290226082	CLAMP-HOSE	C 02581	B		
	28	2	EA	0050010399	NUT-LK NC	P 02572	B		
	30	1	EA	0071341081	FITTING (DAYCO ONLY)	P 02583	B		
	31	1	EA	0881342852	HOSE	P 02572	B		
	32	1	EA	0071341081	FITTING (DAYCO ONLY)	P 02583	B		
	33	1	EA	0881352291	HOSE	P 02572	B		
	34	1	EA	0071341078	FITTING (DAYCO ONLY)	P 02572	B		
	35	1	EA	0071342216	FITTING	P 02583	B		
	36	1	EA	0020033085	VALVE-RELIEF	B 02583	B		
	37	1	EA	0071342281	FITTING	P 02583	B		
	38	1	EA	0071342224	FITTING	P 02583	B		
	39	1	EA	0071307479	FITTING	P 02583	B		
	40	1	EA	0071307477	FITTING	P 02583	B		
	42	1	EA	0081350395	TUBE-BNT	P 02572	B		
	43	1	EA	0081350393	TUBE-BNT	P 02572	B		
	44	1	EA	0071341096	TEE*	P 02572	B		
	45	2	EA	0071349609	FITTING (DAYCO ONLY)	P 02572	B		
	46	2	EA	0071341118	FITTING	P 02572	B		

* VERIFY MACHINE SERIAL NUMBER BEFORE ORDERING

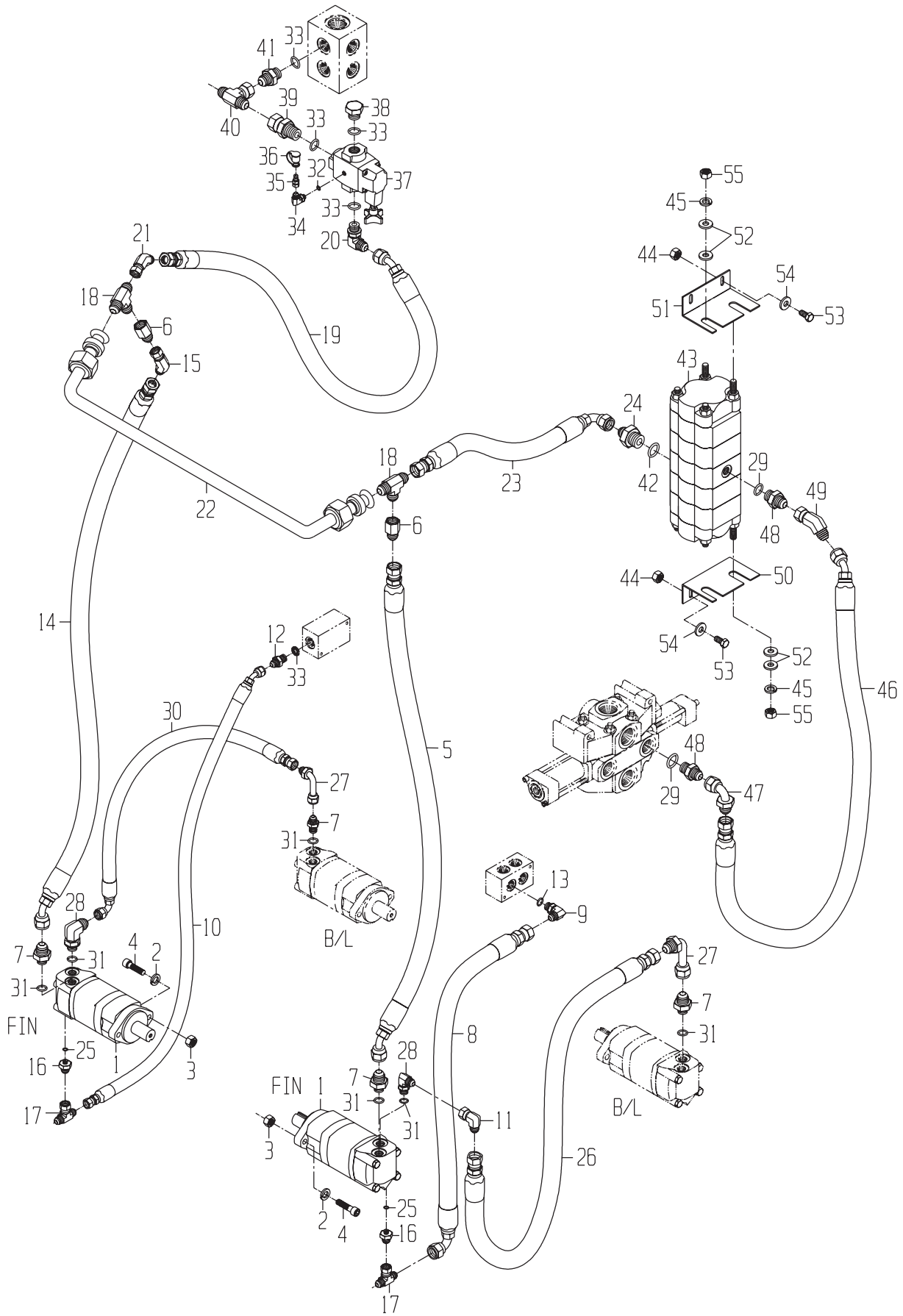

CAMECO INDUSTRIES, INC.

DRAWING NO. 1191402072

	ITEM	QTY	UM	CAMECO P/N	DESCRIPTION			REMARKS	SERIAL NUMBER FROM	TO
	1	2	EA	0333005102	MOTOR-STD	B	02581 B			
	2	4	EA	0050010042	WASHER-LK	P	02581 B			
	3	4	EA	0620005665	NUT-HX NC	P	02581 B			
	4	4	EA	0050012685	BOLT-SK	P	02581 B			
	5	1	EA	0881352300	HOSE	P	02572 B			
	6	2	EA	0071349614	FITTING	P	02572 B			
	7	4	EA	0071349607	FITTING	P	02581 B			
	8	1	EA	0881352314	HOSE	P	02572 B			
	9	1	EA	0071341524	FITTING (DAYCO ONLY)	P	02583 B			
	10	1	EA	0881352310	HOSE	P	02572 B			
	11	1	EA	0071349610	FITTING (DAYCO ONLY)	P	02583 B			
	12	1	EA	0071342375	FITTING	P	02583 B			
*	13	1	EA	R26375	O-RING	P	S		09/09/98	-
	14	1	EA	0881352303	HOSE	P	02572 B			
	15	1	EA	0071349613	FITTING (DAYCO ONLY)	P	02581 B			
	16	2	EA	0071341118	FITTING	P	02581 B			
	17	2	EA	0071341099	TEE*	P	02581 B			
	18	2	EA	0071341068	TEE*	P	02572 B			
	19	1	EA	0881347411	HOSE	P	02572 B			
	20	1	EA	0071341081	FITTING (DAYCO ONLY)	P	02583 B			
	21	1	EA	0071341107	FITTING (DAYCO ONLY)	P	02572 B			
	22	1	EA	0081350394	TUBE-BNT	P	02572 B			
	23	1	EA	0881352297	HOSE	P	02572 B			
	24	1	EA	0071342216	FITTING	P	02583 B			
*	25	2	EA	R28782	O-RING	P	S		05/14/99	-
	26	1	EA	0881352301	HOSE	P	02572 B			
	27	2	EA	0071349612	FITTING (DAYCO ONLY)	P	02581 B			
	28	2	EA	0071349609	FITTING (DAYCO ONLY)	P	02581 B			
*	29	2	EA	U13639	O-RING-B	P	S		05/14/99	-
	30	1	EA	0881352302	HOSE	P	02572 B			
*	31	6	EA	R26906	O-RING	P	S		05/14/99	-
*	32	1	EA	R26448	O-RING	P	S		04/29/99	-
*	33	5	EA	U12547	O-RING	P	S		11/14/97	-
	34	1	EA	0071341079	FITTING (DAYCO ONLY)	P	02583 B			
	35	1	EA	0071307477	FITTING	P	02583 B			
	36	1	EA	0071307479	FITTING	P	02583 B			
	37	1	EA	0020033085	VALVE-RELIEF-KNOCKDOWN AN	B	02583 B			
	38	1	EA	0071342281	FITTING	P	02583 B			
	39	1	EA	0071342224	FITTING	P	02583 B			
	40	1	EA	0071343047	TEE*	P	02583 B			
	41	1	EA	0071341073	FITTING	P	02583 B			
*	42	1	EA	R29936	O-RING-B	P	S		09/28/99	-
	43	1	EA	0021340080	VALVE-FLOW DIVIDER	B	02583 B			

* VERIFY MACHINE SERIAL NUMBER BEFORE ORDERING

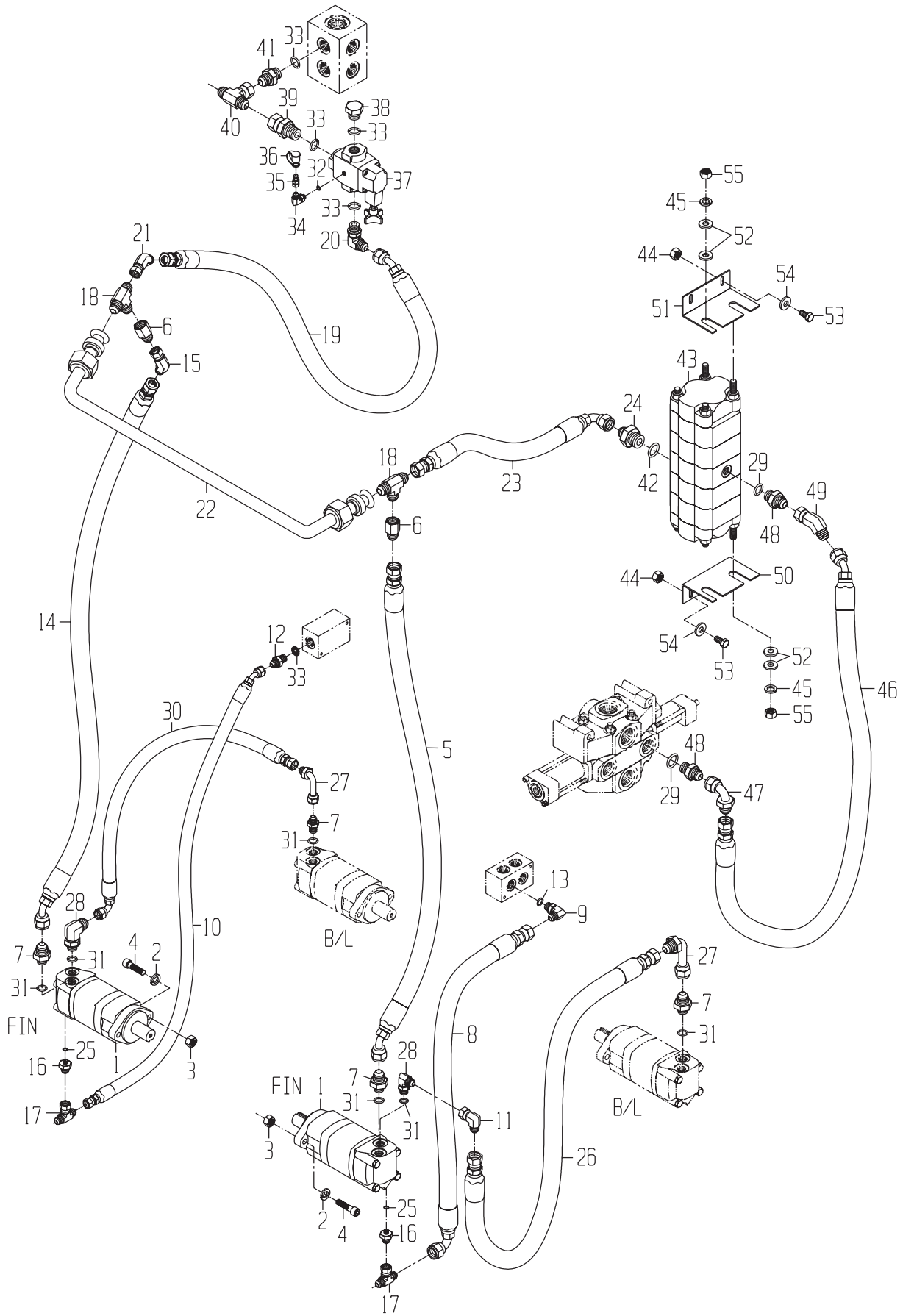

CAMECO INDUSTRIES, INC.

DRAWING NO. 1191402072

ITEM	QTY	UM	CAMECO P/N	DESCRIPTION	REMARKS	SERIAL NUMBER FROM	SERIAL NUMBER TO
44	4	EA	0050010100	NUT-HX NC	P 02571 B		
45	4	EA	0050010103	WASHER-LK	P 02571 B		
46	1	EA	0881352356	HOSE	P 02572 B		
47	1	EA	0071342222	FITTING (DAYCO ONLY)	P 02583 B		
48	2	EA	0071341601	FITTING	P 02583 B		
49	1	EA	0071341464	FITTING (DAYCO ONLY)	P 02583 B		
50	1	EA	0290271648	PLATE-FLOW DVDR MNT	C 02571 B		
51	1	EA	0290271620	PLATE-FLOW DVDR MNT	C 02571 B		
52	8	EA	0050047772	WASHER-HD	P 02571 B		
53	4	EA	0050025524	BOLT-HB	P 02571 B		
54	4	EA	0050009984	WASHER-HD	P 02571 B		
55	4	EA	0050010399	NUT-LK NC	P 02571 B		

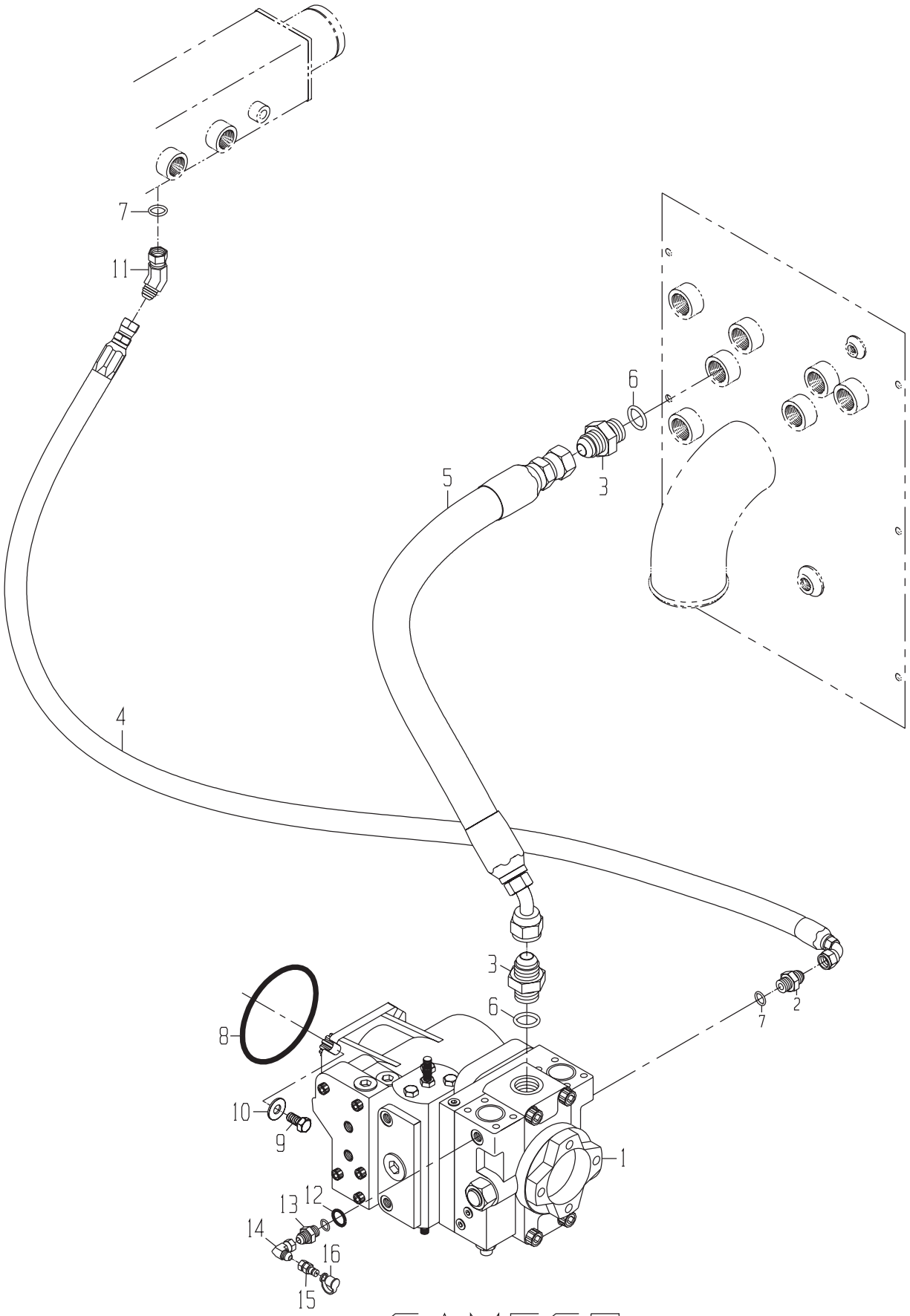
7
11
6
5
3
4
3
6
8
10
9
1
13
12
14
16
15
7
2

DRAWING NO. 1190330394

	ITEM	QTY	UM	CAMECO P/N	DESCRIPTION			REMARKS	SERIAL NUMBER FROM	TO
	1	1	EA	0031352019	PUMP-FEED ROLLER-A3,A4,A5	B	01000 B			
	2	2	EA	0071341073	FITTING	P	01000 B			
	3	2	EA	0071341074	FITTING	P	01000 B			
	4	1	EA	0881347432	HOSE	P	02572 B			
	5	1	EA	0881347434	HOSE	P	02572 B			
*	6	2	EA	0490015702	ORDER R29936	P	01000 B			-09/27/99
*	6	2	EA	R29936	O-RING-B	P	01000 B		09/28/99	-
*	7	2	EA	0490020937	ORDER U12547	P	01000 B			-11/13/97
*	7	2	EA	U12547	O-RING	P	01000 B		11/14/97	-
	8	1	EA	0630045793	O-RING	P	01000 B			
	9	4	EA	0050036934	BOLT-HB	P	01000 B			
	10	4	EA	0050021074	WASHER-FL	P	01000 B			
	11	1	EA	0071341107	FITTING (DAYCO ONLY)	P	01000 B			
*	12	1	EA	0490020936	ORDER R26448	P	S	INCLUDED IN 13		-04/28/99
*	12	1	EA	R26448	O-RING	P	S		04/29/99	-
	13	1	EA	0071341070	FITTING	P	02582 B			
	14	1	EA	0071341100	FITTING (DAYCO ONLY)	P	02582 B			
	15	1	EA	0071307477	FITTING	P	02582 B			
	16	1	EA	0071307479	FITTING	P	02582 B			

* VERIFY MACHINE SERIAL NUMBER BEFORE ORDERING

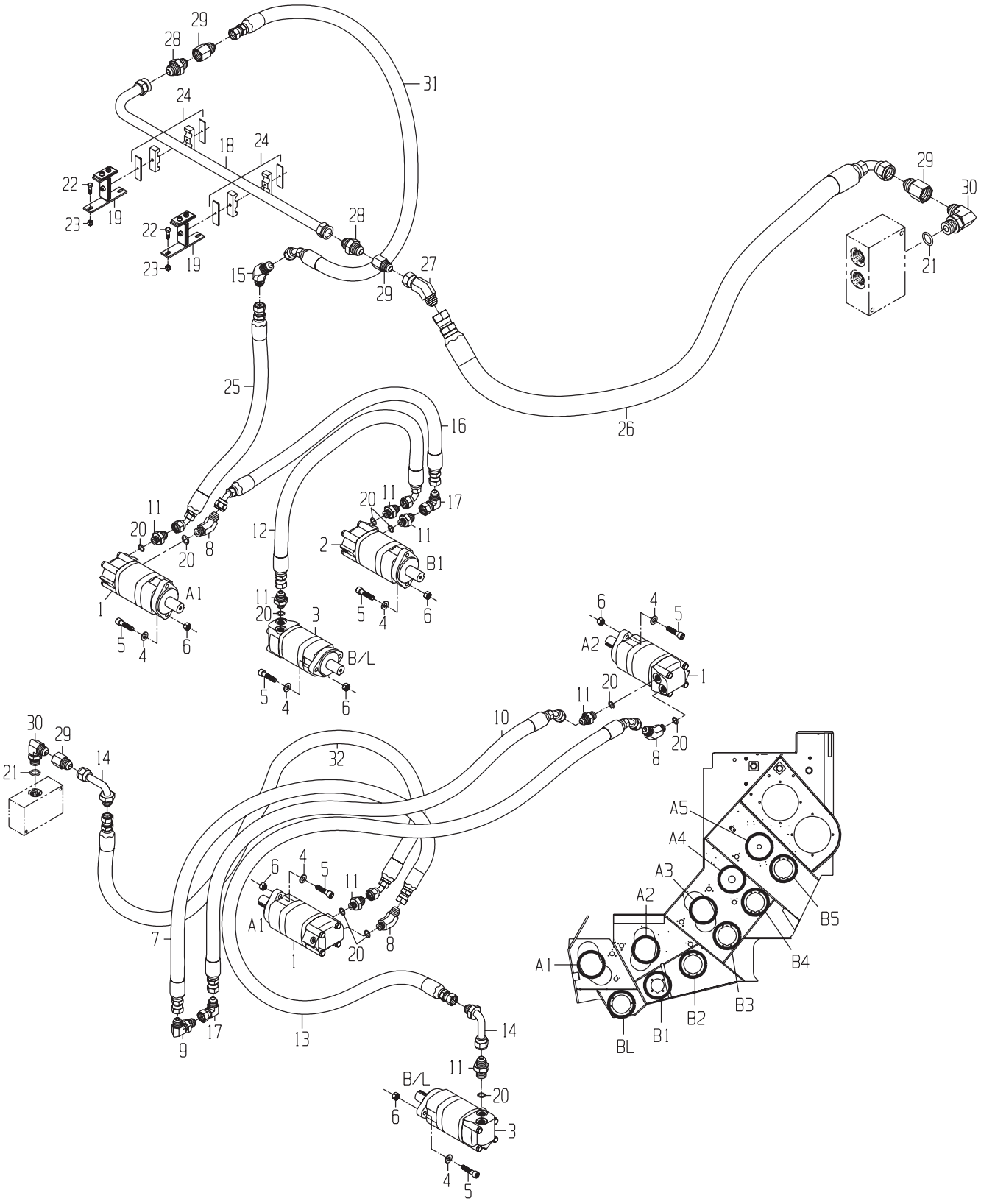
29
28
31
24
18
24
22
23
19
22
23
19
28
15
27
29
29
30
21
25
26
16
11
20
20
8
12
20
11
17
11
2
B1
A1
1
5
4
6
11
20
3
B/L
5
4
6
5
4
6
6
4
5
A2
1
20
11
10
20
8
30
29
14
21
32
A5
A4
A3
A2
B5
B4
A1
B3
B2
B1
BL
6
4
5
11
A1
1
20
8
7
9
17
13
14
11
B/L
20
6
3
4
5

DRAWING NO. 1191366685

	ITEM	QTY	UM	CAMECO P/N	DESCRIPTION			REMARKS	SERIAL NUMBER FROM	TO
	1	3	EA	0333003549	MOTOR-FEED ROLLER	B	02581 B			
	2	1	EA	0333005102	MOTOR-FEED ROLLER(B1),KNO	B	02581 B			
	3	2	EA	0331350643	MOTOR-BUTTLIFTER,ELEVATOR	B	02581 B			
	4	12	EA	0050010042	WASHER-LK	P	02581 B			
	5	12	EA	0050012685	BOLT-SK	P	02581 B			
	6	12	EA	0620005665	NUT-HX NC	P	02581 B			
	7	1	EA	0881350028	HOSE	P	02572 B			
	8	3	EA	0071349608	FITTING (DAYCO ONLY)	P	02581 B			
	9	1	EA	0071349615	FITTING (DAYCO ONLY)	P	02581 B			
	10	1	EA	0881350029	HOSE	P	02572 B			
	11	7	EA	0071349607	FITTING	P	02581 B			
	12	1	EA	0881350031	HOSE	P	02572 B			
	13	1	EA	0881350032	HOSE	P	02572 B			
	14	2	EA	0071349612	FITTING (DAYCO ONLY)	P	02581 B			
	15	1	EA	0071349616	FITTING (DAYCO ONLY)	P	02571 B			
	16	1	EA	0881350036	HOSE	P	02572 B			
	17	2	EA	0071349610	FITTING (DAYCO ONLY)	P	02581 B			
	18	1	EA	0081350392	TUBE-BNT	P	02572 B			
	19	2	EA	1190328317	TUBE-TREE MOUNT	F	02572 B			
*	20	10	EA	0070015193	ORDER R26906	P	S	INCLUDED IN 11,8		-05/13/99
*	20	10	EA	R26906	O-RING	P	S		05/14/99	-
*	21	2	EA	0490020937	ORDER U12547	P	S	INCLUDED IN 30		-11/13/97
*	21	2	EA	U12547	O-RING	P	S		11/14/97	-
	22	4	EA	0050025524	BOLT-HB	P	02572 B			
	23	4	EA	0050010399	NUT-LK NC	P	02572 B			
	24	2	EA	0511346324	CLAMP-TUBE	P	02572 B			
	25	1	EA	0881352308	HOSE	P	02572 B			
	26	1	EA	0881352307	HOSE	P	02572 B			
	27	1	EA	0071349613	FITTING (DAYCO ONLY)	P	01000 B			
	28	2	EA	0071341753	FITTING	P	01000 B			
	29	4	EA	0071349614	FITTING	P	01000 B			
	30	2	EA	0071341081	FITTING (DAYCO ONLY)	P	01000 B			
	31	1	EA	0881350045	HOSE	P	02572 B			
	32	1	EA	0881350036	HOSE	P	02572 B			

* VERIFY MACHINE SERIAL NUMBER BEFORE ORDERING

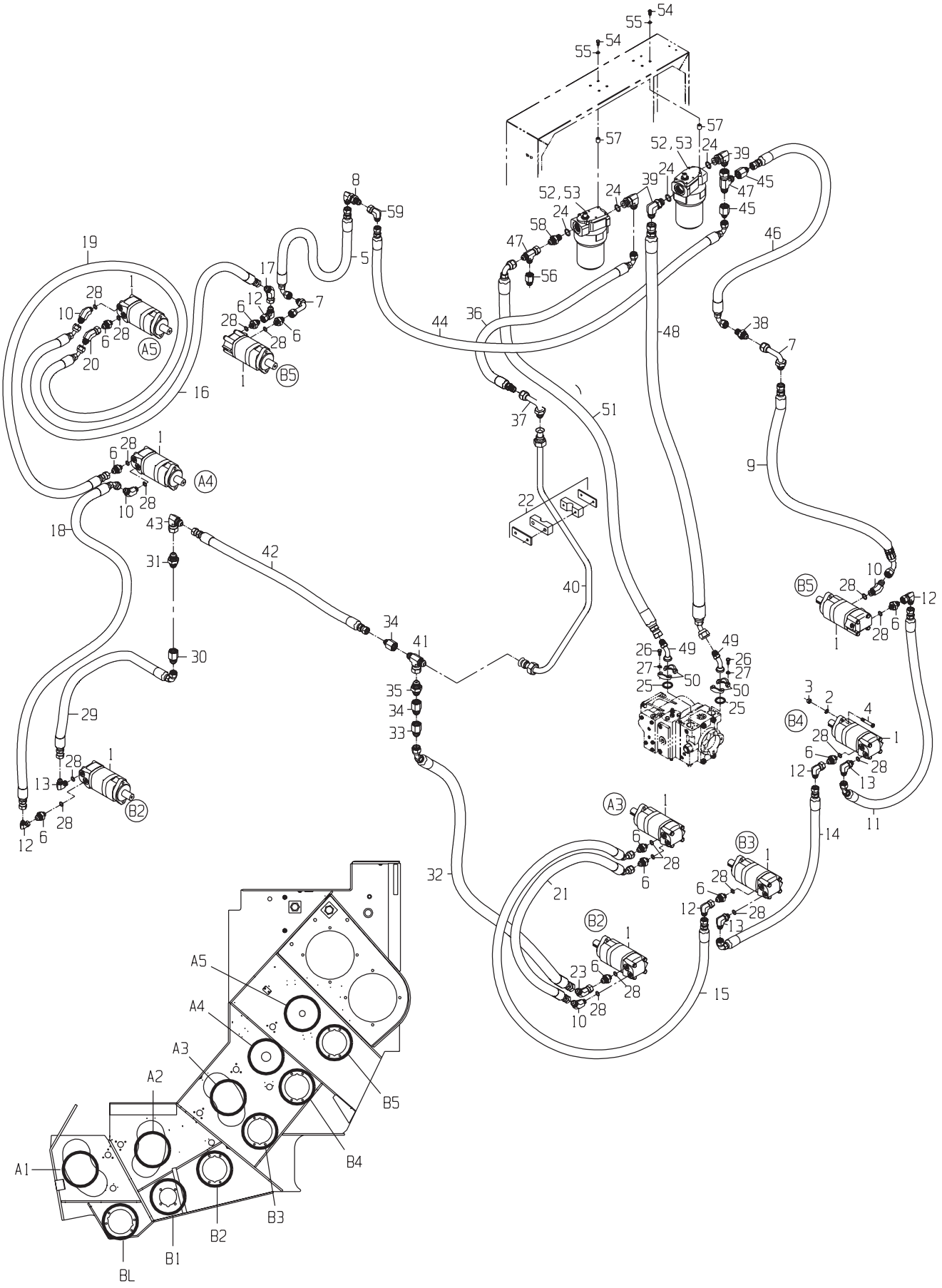
A5
A4
A3
A2
A1
B5
B4
B3
B2
B1
BL

DRAWING NO. 1191373797

	ITEM	QTY	UM	CAMECO P/N	DESCRIPTION		REMARKS	SERIAL NUMBER FROM	SERIAL NUMBER TO
	1	9	EA	0331350647	MOTOR-FEED ROLLER	B 02581 B			
	2	18	EA	0050010042	WASHER-LK	P 02581 B			
	3	18	EA	0620005665	NUT-HX NC	P 02581 B			
	4	18	EA	0050012685	BOLT-SK	P 02581 B			
	5	1	EA	0881350007	HOSE	P 02572 B			
	6	11	EA	0071349607	FITTING	P 02581 B			
	7	2	EA	0071349612	FITTING (DAYCO ONLY)	P 02581 B			
	8	1	EA	0071349615	FITTING (DAYCO ONLY)	P 02571 B			
	9	1	EA	0881350182	HOSE	P 02572 B			
	10	4	EA	0071349608	FITTING (DAYCO ONLY)	P 02581 B			
	11	1	EA	0881350009	HOSE	P 02572 B			
	12	5	EA	0071349610	FITTING (DAYCO ONLY)	P 02581 B			
	13	3	EA	0071349609	FITTING (DAYCO ONLY)	P 02581 B			
	14	1	EA	0881350010	HOSE	P 02572 B			
	15	1	EA	0881350011	HOSE	P 02572 B			
	16	1	EA	0881350012	HOSE	P 02572 B			
	17	1	EA	0071349613	FITTING (DAYCO ONLY)	P 02581 B			
	18	1	EA	0881350014	HOSE	P 02572 B			
	19	1	EA	0881350015	HOSE	P 02572 B			
	20	1	EA	0071349613	FITTING (DAYCO ONLY)	P 02581 B			
	21	1	EA	0881350181	HOSE	P 02572 B			
	22	1	EA	0511346323	CLAMP-TUBE	P 02571 B			
	23	1	EA	0071349613	FITTING (DAYCO ONLY)	P 02581 B			
*	24	4	EA	0490015702	ORDER R29936	P	S INCLUDED IN 39,58		-09/27/99
*	24	4	EA	R29936	O-RING-B	P	S	09/28/99	-
*	25	2	EA	0490009137	ORDER T78313	P	S INCLUDED IN 50		-07/08/99
*	25	2	EA	T78313	O-RING	P	S	07/09/99	-
	26	8	EA	0050043241	BOLT-MHB	P	S INCLUDED IN 50		
	27	8	EA	0050010042	WASHER-LK	P	S INCLUDED IN 50		
*	28	18	EA	0070015193	ORDER R26906	P	S INCLUDED IN 6,10,13		-05/13/99
*	28	18	EA	R26906	O-RING	P	S	05/14/99	-
	29	1	EA	0881352312	HOSE	P 02573 B			
	30	1	EA	0071349614	FITTING	P 01000 B			
	31	1	EA	0071341065	FITTING	P 01000 B			
	32	1	EA	0881352311	HOSE	P 02573 B			
	33	1	EA	0071349614	FITTING	P 01000 B			
	34	2	EA	0071341105	FITTING	P 01000 B			
	35	1	EA	0071341066	FITTING	P 01000 B			
	36	1	EA	0881373832	HOSE	P 02573 B			
	37	1	EA	0071341057	FITTING (DAYCO ONLY)	P 01000 B			
	38	1	EA	0071349617	FITTING	P 01000 B			
	39	3	EA	0071341082	FITTING (DAYCO ONLY)	P 01000 B			
	40	1	EA	0081347026	TUBE-BNT	P 01000 B			

* VERIFY MACHINE SERIAL NUMBER BEFORE ORDERING

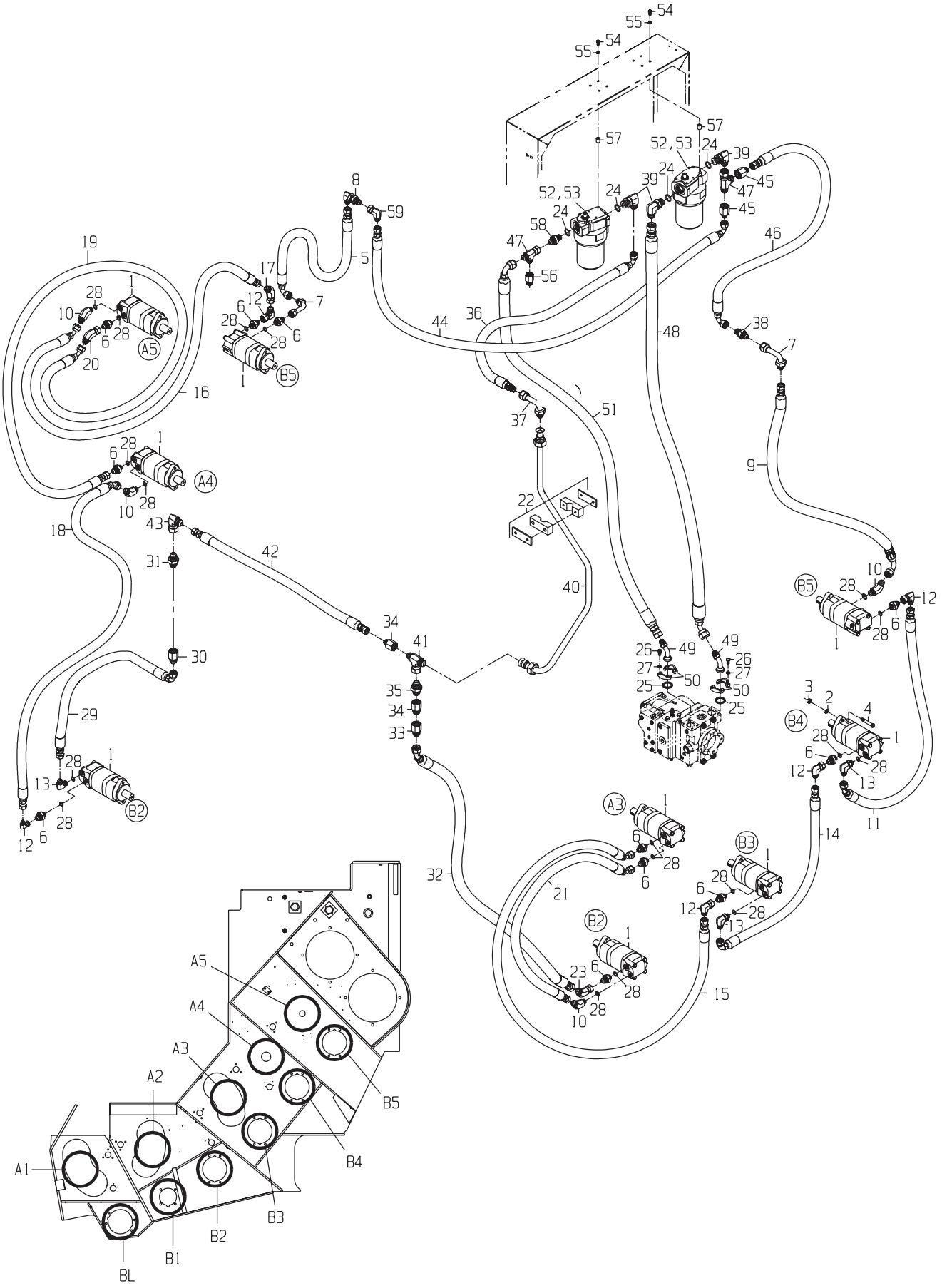
A5
A4
A3
A2
A1
B5
B4
B3
B2
B1
BL

DRAWING NO. 1191373797

ITEM	QTY	UM	CAMECO P/N	DESCRIPTION	REMARKS	SERIAL NUMBER FROM	SERIAL NUMBER TO
41	1	EA	0071342068	TEE*	P 01000 B		
42	1	EA	0883001271	HOSE	P 02571 B		
43	1	EA	0071341102	FITTING (DAYCO ONLY)	P 02571 B		
44	1	EA	0881373836	HOSE	P 02584 B		
45	2	EA	0071350178	FITTING	P 01000 B		
46	1	EA	0881373835	HOSE	P 02584 B		
47	2	EA	0071341097	TEE*	P 01000 B		
48	1	EA	0881373834	HOSE	P 02572 B		
49	2	EA	0071341062	FITTING (DAYCO ONLY)	P 01000 B		
50	2	EA	0071341117	FLANGE*SPLIT	P 01000 B		
51	1	EA	0881347431	HOSE	P 02573 B		
52	2	EA	0061324850	FILTER-HYD (HIGH PRE	P 02584 B		
53	2	EA	0061324851	ELEMENT-HYD (HIGH PR	P S INCLUDED IN 52		
54	8	EA	0050043612	BOLT-HB	P 02584 B		
55	8	EA	0050009983	WASHER-LK	P 02584 B		
56	1	EA	0071342422	FITTING	P 02584 B		
57	8	EA	0291373120	SPACER-FILTER	C 02584 B		
58	1	EA	0071341074	FITTING	P 02584 B		
59	1	EA	0071349611	FITTING (DAYCO ONLY)	P 02584 B		
60	14	EA	0561349661	GUARD-HOSE	P 02572 B		

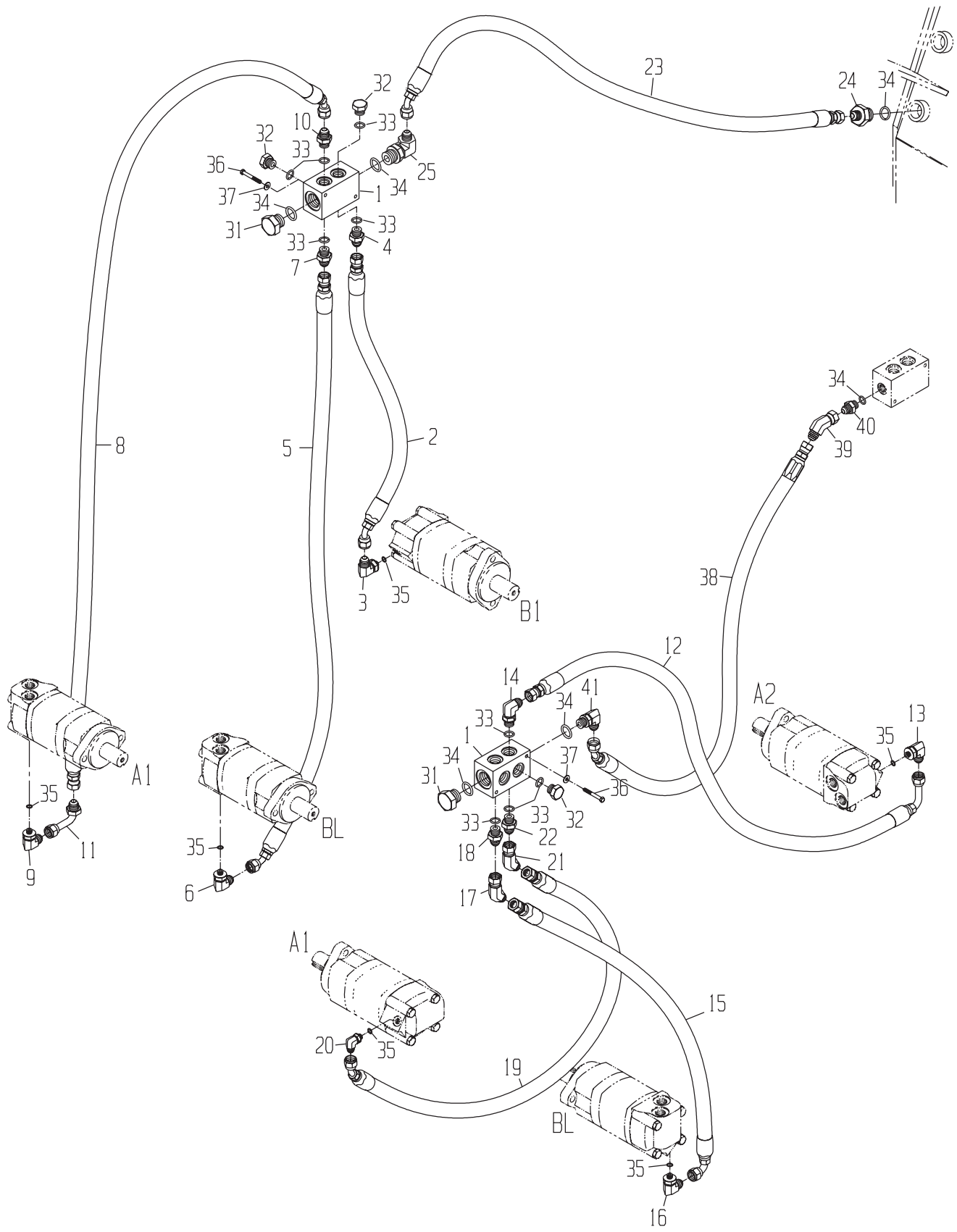
23
24
34
32
10
33
32
33
36
25
37
34
1
34
31
33
33
4
7
8
5
2
34
40
39
38
3
35
B1
12
14
41
34
33
1
37
34
31
36
33
32
33
22
18
21
17
A2
13
35
A1
35
11
9
BL
35
6
A1
15
20
35
19
BL
35
16

DRAWING NO. 1190330279

	ITEM	QTY	UM	CAMECO P/N	DESCRIPTION		REMARKS	SERIAL NUMBER FROM	TO
	1	2	EA	0290269561	FMS-BLOCK	P 02583 B			
	2	1	EA	0881349759	HOSE	P 02572 B			
	3	1	EA	0071341078	FITTING (DAYCO ONLY)	P 02581 B			
	4	1	EA	0071341528	FITTING	P 02583 B			
	5	1	EA	0881349761	HOSE	P 02572 B			
	6	1	EA	0071341078	FITTING (DAYCO ONLY)	P 02581 B			
	7	1	EA	0071341528	FITTING	P 02583 B			
	8	1	EA	0881349762	HOSE	P 02572 B			
	9	1	EA	0071341078	FITTING (DAYCO ONLY)	P 02581 B			
	10	1	EA	0071341528	FITTING	P 02583 B			
	11	1	EA	0071341058	FITTING (DAYCO ONLY)	P 02581 B			
	12	1	EA	0881349768	HOSE	P 02572 B			
	13	1	EA	0071341078	FITTING (DAYCO ONLY)	P 02581 B			
	14	1	EA	0071341524	FITTING (DAYCO ONLY)	P 02583 B			
	15	1	EA	0881349769	HOSE	P 02572 B			
	16	1	EA	0071341078	FITTING (DAYCO ONLY)	P 02581 B			
	17	1	EA	0071341782	FITTING (DAYCO ONLY)	P 02583 B			
	18	1	EA	0071341528	FITTING	P 02583 B			
	19	1	EA	0881349771	HOSE	P 02572 B			
	20	1	EA	0071341078	FITTING (DAYCO ONLY)	P 02581 B			
	21	1	EA	0071341782	FITTING (DAYCO ONLY)	P 02583 B			
	22	1	EA	0071341528	FITTING	P 02583 B			
	23	1	EA	0881349765	HOSE	P 02572 B			
	24	1	EA	0071341813	FITTING	P 02571 B			
	25	1	EA	0071341793	FITTING (DAYCO ONLY)	P 02583 B			
	31	2	EA	0071342281	FITTING	P 02583 B			
	32	3	EA	0071342254	FITTING	P 02583 B			
*	33	9	EA	0070015192	ORDER R26375	P	S INCLUDED IN 10,14,25		-09/08/98
*	33	9	EA	R26375	O-RING	P	S	09/09/98	-
*	34	6	EA	0490020937	ORDER U12547	P	S INCLUDED IN 24,25,27		-11/13/97
*	34	6	EA	U12547	O-RING	P	S	11/14/97	-
*	35	6	EA	0490038374	ORDER R28782	P	S INCLUDED IN 3,6,9,13		-05/13/99
*	35	6	EA	R28782	O-RING	P	S	05/14/99	-
	36	4	EA	0050025288	BOLT-HB	P 02571 B			
	37	4	EA	0050009939	WASHER-FL	P 02571 B			
	38	1	EA	0881352315	HOSE	P 02572 B			
	39	1	EA	0071341795	FITTING (DAYCO ONLY)	P 01000 B			
	40	1	EA	0071341813	FITTING	P 01000 B			
	41	1	EA	0071341793	FITTING (DAYCO ONLY)	P 01000 B			

* VERIFY MACHINE SERIAL NUMBER BEFORE ORDERING

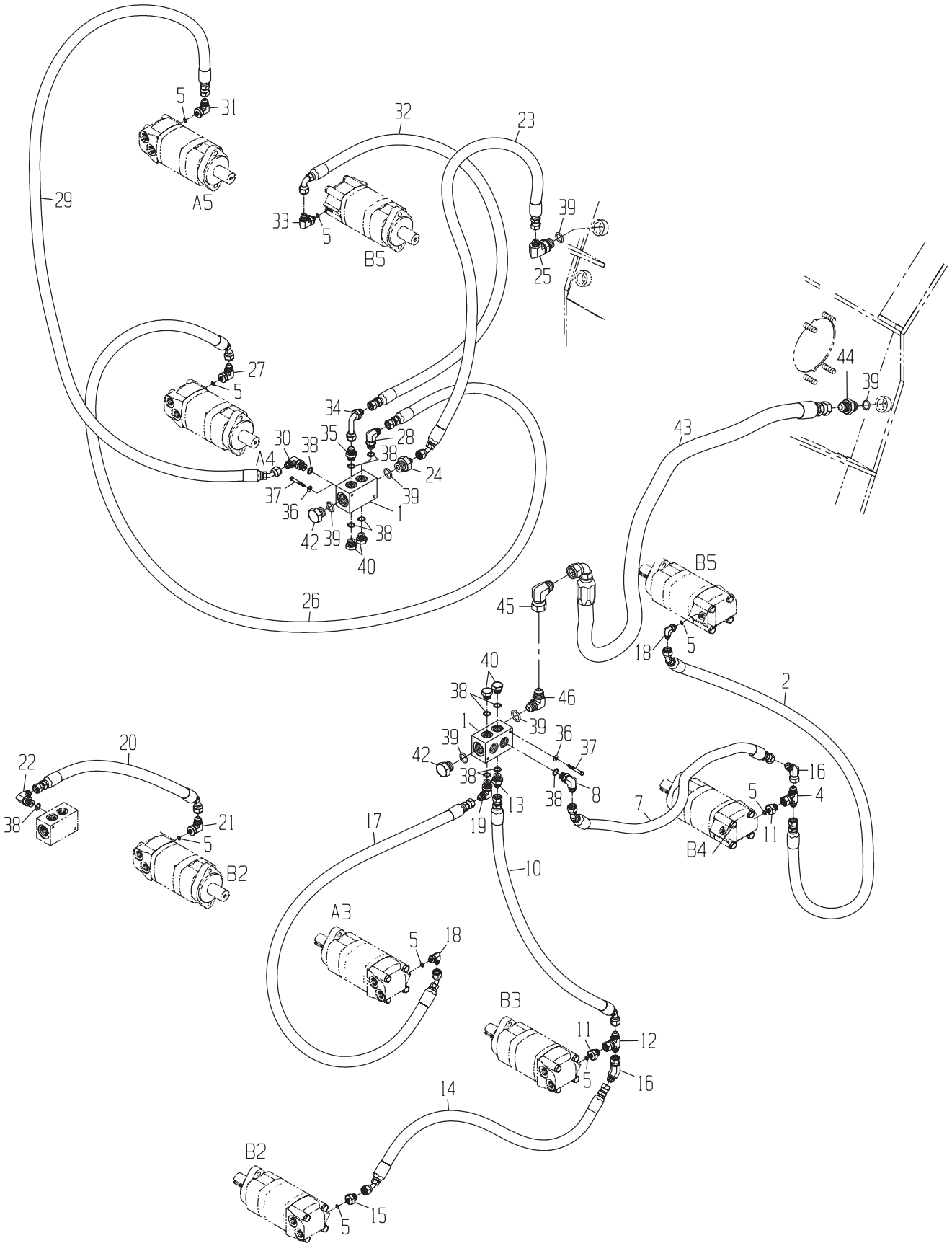
5
31
32
23
29
A5
33
5
B5
39
25
27
5
34
35
28
30
38
38
A4
24
37
39
36
1
42
39
38
40
26
44
39
43
B5
45
18
5
40
2
38
46
1
39
39
36
37
42
38
8
38
16
5
4
7
13
19
17
11
B4
20
22
38
21
5
B2
10
A3
5
18
B3
11
12
5
16
14
B2
15
5

DRAWING NO. 1190330278

	ITEM	QTY	UM	CAMECO P/N	DESCRIPTION			REMARKS	SERIAL NUMBER FROM	TO
	1	2	EA	0290269561	FMS-BLOCK	P	02583 B			
	2	1	EA	0881349772	HOSE	P	02572 B			
	4	1	EA	0071341099	TEE*	P	02581 B			
*	5	9	EA	0490038374	ORDER R28782	P	S	INCLUDED IN 3,6,11,1		-05/13/99
*	5	9	EA	R28782	O-RING	P	S		05/14/99	-
	7	1	EA	0881349773	HOSE	P	02572 B			
	8	1	EA	0071341524	FITTING (DAYCO ONLY)	P	02583 B			
	10	1	EA	0881349774	HOSE	P	02572 B			
	11	2	EA	0071341118	FITTING	P	02581 B			
	12	1	EA	0071341099	TEE*	P	02581 B			
	13	1	EA	0071341528	FITTING	P	02583 B			
	14	1	EA	0881349996	HOSE	P	02572 B			
	15	1	EA	0071341118	FITTING	P	02581 B			
	16	2	EA	0071341782	FITTING (DAYCO ONLY)	P	02581 B			
	17	1	EA	0881349775	HOSE	P	02572 B			
	18	2	EA	0071341078	FITTING (DAYCO ONLY)	P	02581 B			
	19	1	EA	0071341524	FITTING (DAYCO ONLY)	P	02583 B			
	20	1	EA	0881349777	HOSE	P	02572 B			
	21	1	EA	0071341078	FITTING (DAYCO ONLY)	P	02581 B			
	22	1	EA	0071341524	FITTING (DAYCO ONLY)	P	02583 B			
	23	1	EA	0881349997	HOSE	P	02572 B			
	24	1	EA	0071341813	FITTING	P	02583 B			
	25	1	EA	0071341793	FITTING (DAYCO ONLY)	P	02571 B			
	26	1	EA	0881349999	HOSE	P	02572 B			
	27	1	EA	0071341078	FITTING (DAYCO ONLY)	P	02581 B			
	28	1	EA	0071341524	FITTING (DAYCO ONLY)	P	02583 B			
	29	1	EA	0881350001	HOSE	P	02572 B			
	30	1	EA	0071341524	FITTING (DAYCO ONLY)	P	02583 B			
	31	1	EA	0071341078	FITTING (DAYCO ONLY)	P	02581 B			
	32	1	EA	0881350003	HOSE	P	02572 B			
	33	1	EA	0071341078	FITTING (DAYCO ONLY)	P	02581 B			
	34	1	EA	0071341058	FITTING (DAYCO ONLY)	P	02583 B			
	35	1	EA	0071341528	FITTING	P	02583 B			
	36	4	EA	0050009939	WASHER-FL	P	02571 B			
	37	4	EA	0050025288	BOLT-HB	P	02571 B			
*	38	11	EA	0070015192	ORDER R26375	P	S	INCLUDED IN 13,19,28		-09/08/98
*	38	11	EA	R26375	O-RING	P	S		09/09/98	-
*	39	6	EA	0490020937	ORDER U12547	P	S	INCLUDED IN 24,28,29		-11/13/97
*	39	6	EA	U12547	O-RING	P	S		11/14/97	-
	40	4	EA	0071342254	FITTING	P	02583 B			
	42	2	EA	0071342281	FITTING	P	02583 B			
	43	1	EA	0881352316	HOSE	P	02572 B			
	44	1	EA	0071341073	FITTING	P	01000 B			

* VERIFY MACHINE SERIAL NUMBER BEFORE ORDERING

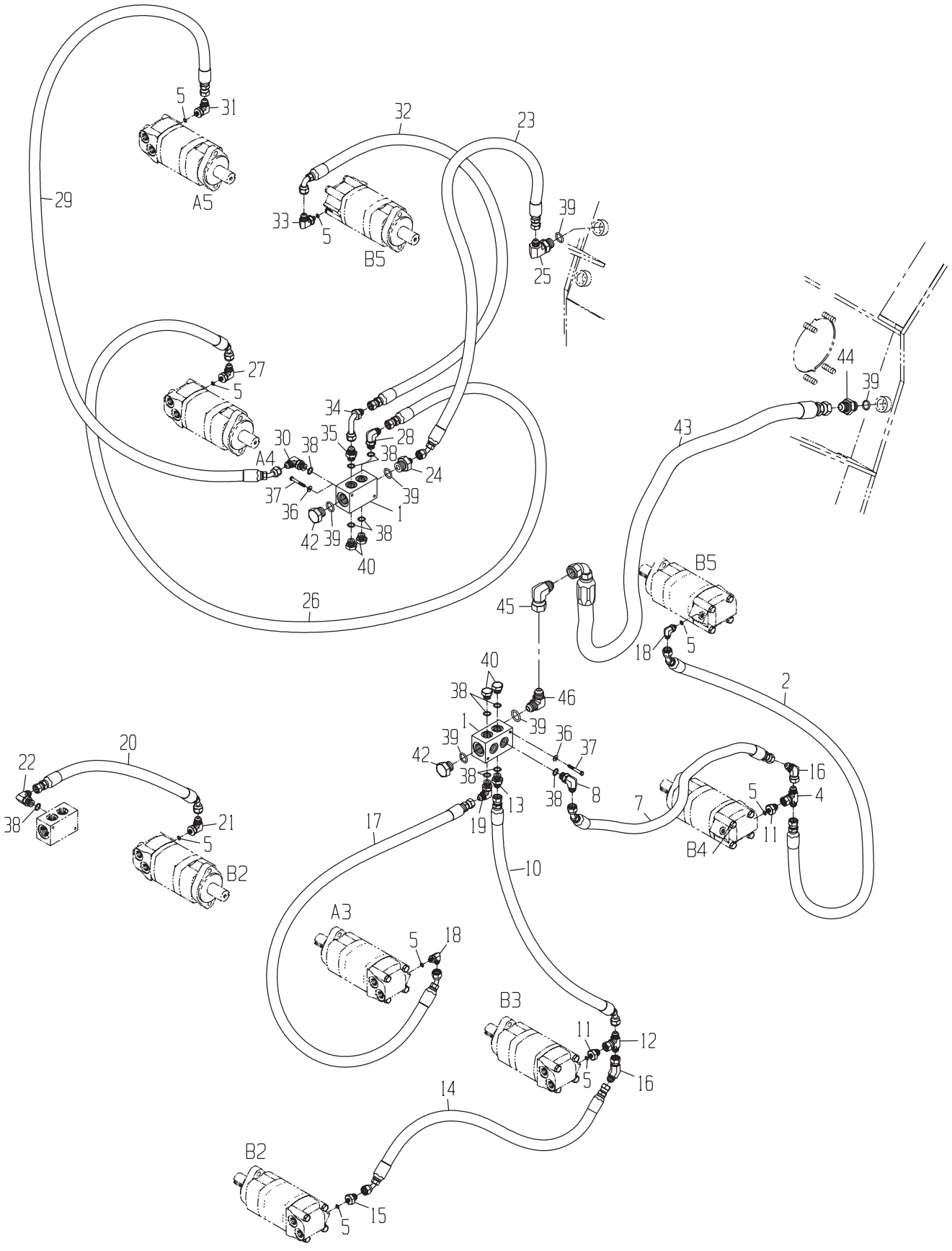
5
31
A5
32
23
29
33
5
B5
39
25
27
5
34
35
28
30
38
38
A4
24
37
39
36
1
42
39
38
40
26
44
39
43
B5
45
18
5
40
2
38
46
1
39
39
36
37
42
38
8
38
16
5
4
7
13
19
11
B4
17
10
20
22
38
21
5
B2
A3
5
18
B3
11
12
5
16
14
B2
15
5

DRAWING NO. 1190330278

ITEM	QTY	UM	CAMECO P/N	DESCRIPTION	REMARKS	SERIAL NUMBER FROM	SERIAL NUMBER TO
45	1	EA	0071341056	FITTING (DAYCO ONLY)	P 01000 B		
46	1	EA	0071341081	FITTING (DAYCO ONLY)	P 01000 B		

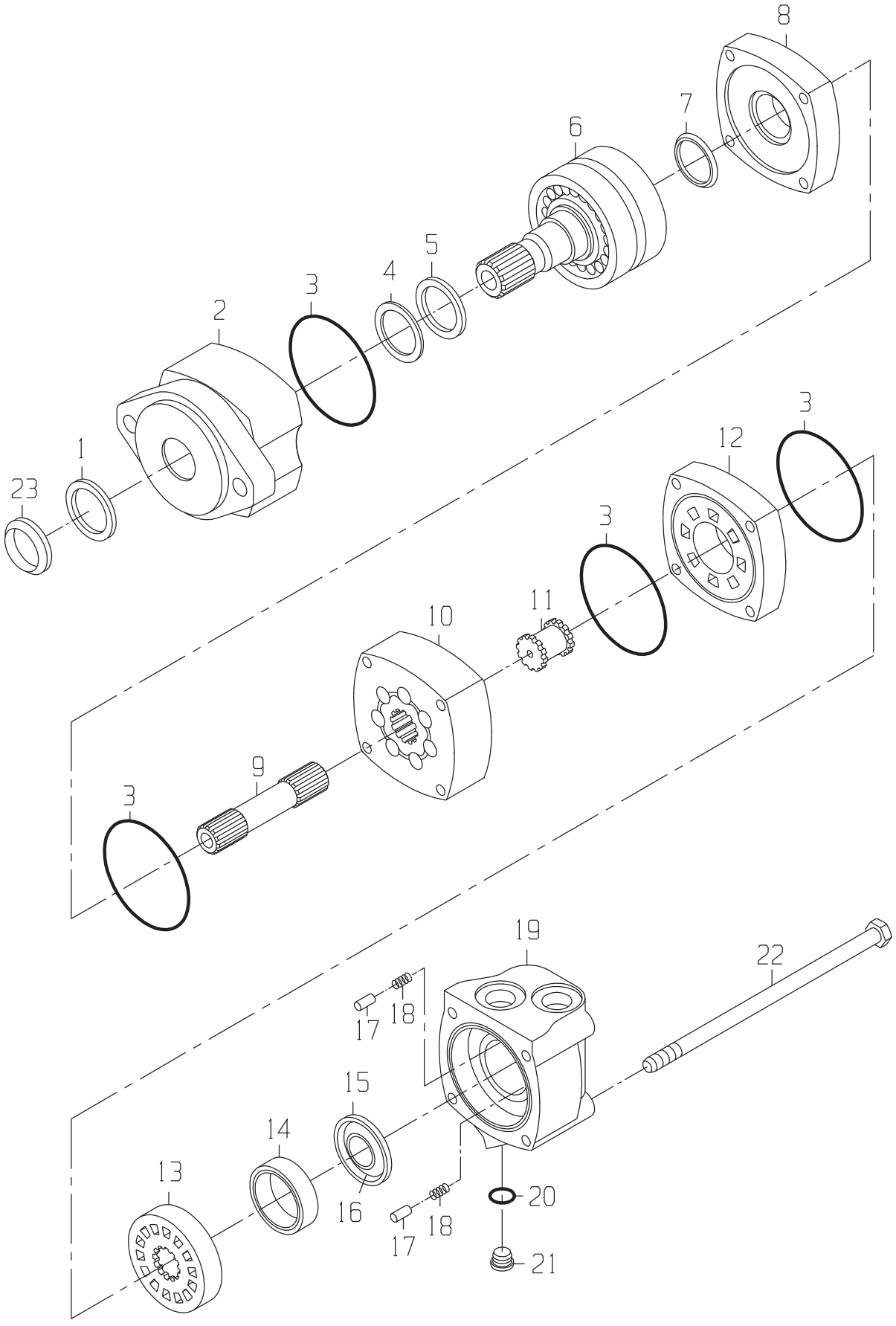
8
7
6
5
4
3
2
1
23
3
12
3
11
10
9
3
19
22
18
17
15
14
13
16
18
17
20
21

DRAWING NO. 0331350643

	ITEM	QTY	UM	CAMECO P/N	DESCRIPTION		REMARKS	SERIAL NUMBER FROM	SERIAL NUMBER TO
	B	1	EA	0331374806	SEAL KIT	P 02484	B		
	1	1	EA	0331349112	SEAL-SHAFT EXL	P	S INCLUDED IN B		
	2	1	EA	0331349120	HOUSING-BEARING	P	S		
	3	4	EA	0330047554	O-RING	P	S INCLUDED IN B		
	4	1	EA	0331371110	RING-BACK UP	P	S INCLUDED IN B		
	5	1	EA	0331349113	SEAL-SHAFT	P	S INCLUDED IN B		
	6	1	EA	0330047582	SHAFT ASSY	P	S		
	7	1	EA	0331371111	SEAL-SHAFT FACE	P	S INCLUDED IN B		
	8	1	EA	0331371112	PLATE-WEAR	P	S		
	9	1	EA	0331332524	DRIVE	P	S		
	10	1	EA	0331332525	GEROLER	P	S		
	11	1	EA	0331371113	DRIVE-VALVE	P	S		
	12	1	EA	0330040008	PLATE-VALVE	P	S		
	13	1	EA	0330040009	VALVE	P	S		
	14	1	EA	0331371114	RING-BALANCE	P	S		
	15	1	EA	0331349117	SEAL-OUTER	P	S INCLUDED IN B		
	16	1	EA	0331349116	SEAL-INNER	P	S INCLUDED IN B		
	17	2	EA	0331371115	PIN	P	S		
	18	2	EA	0331371116	SPRING-COMPRESSION	P	S		
	19	1	EA	0330040011	HOUSING	P	S		
*	20	1	EA	0490038374	ORDER R28782	P	S INCLUDED IN 21		-05/13/99
*	20	1	EA	R28782	O-RING	P	S	05/14/99	-
	21	1	EA	0330031998	FITTING	P	S		
	22	4	EA	0330047812	BOLT-HB	P	S		
	23	1	EA	0331382910	SEAL-SLINGER	P	S		

* VERIFY MACHINE SERIAL NUMBER BEFORE ORDERING

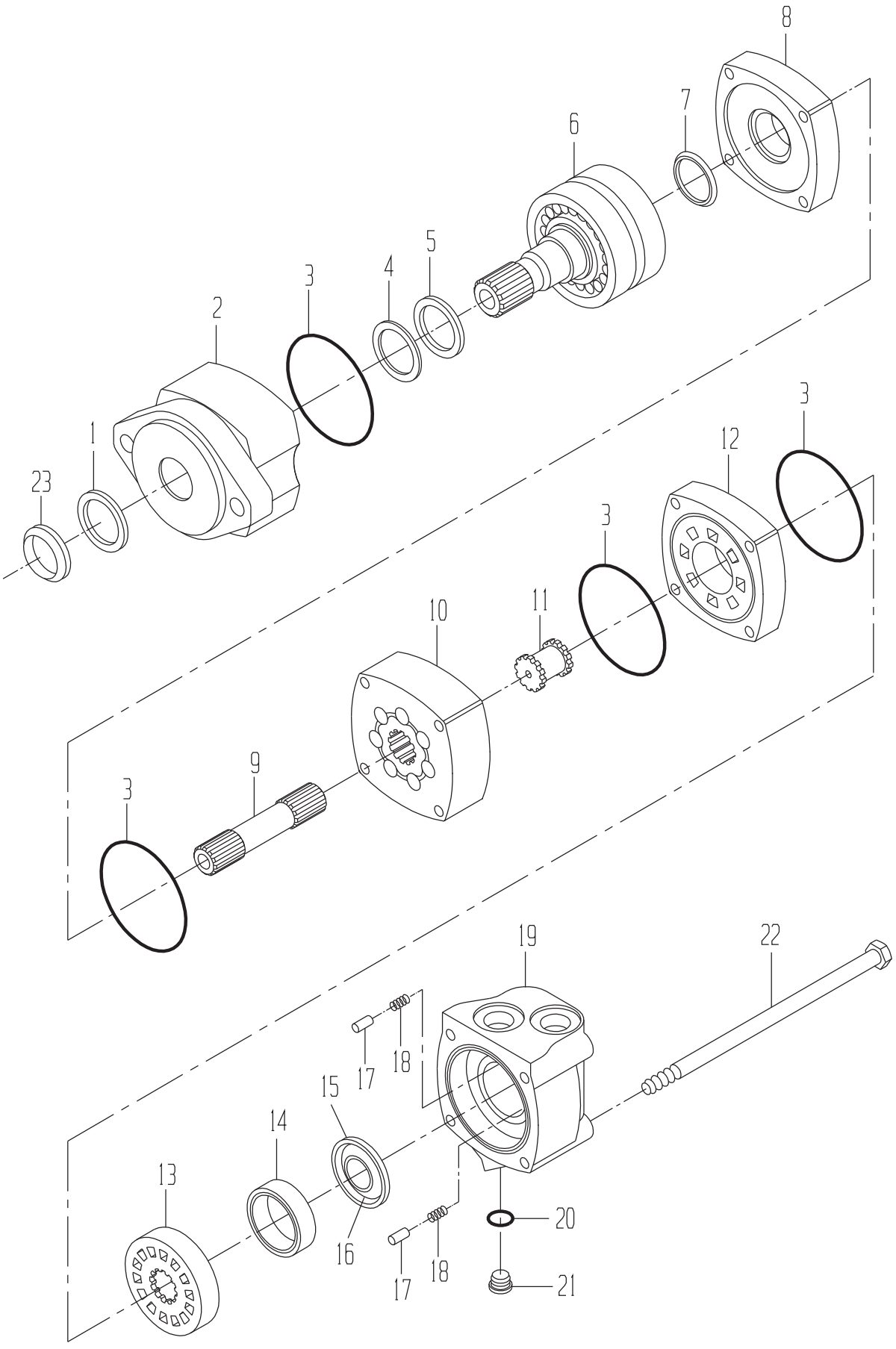
8
7
6
5
4
3
2
1
23
3
12
3
11
10
9
3
19
22
17
18
15
14
13
16
17
18
20
21

DRAWING NO. 0333005102

	ITEM	QTY	UM	CAMECO P/N	DESCRIPTION		REMARKS	SERIAL NUMBER FROM	SERIAL NUMBER TO
	B	1	EA	0331374806	SEAL KIT	P 02484	B		
	1	1	EA	0331349112	SEAL-SHAFT EXL	P	S INCLUDED IN B		
	2	1	EA	0331349120	HOUSING-BEARING	P	S		
	3	4	EA	0330047554	O-RING	P	S INCLUDED IN B		
	4	1	EA	0331371110	RING-BACK UP	P	S INCLUDED IN B		
	5	1	EA	0331349113	SEAL-SHAFT	P	S INCLUDED IN B		
	6	1	EA	0330047582	SHAFT ASSY	P	S		
	7	1	EA	0331371111	SEAL-SHAFT FACE	P	S INCLUDED IN B		
	8	1	EA	0331371112	PLATE-WEAR	P	S		
	9	1	EA	0331371662	DRIVE-MAIN	P	S		
	10	1	EA	0331371664	GEROLER	P	S		
	11	1	EA	0331371113	DRIVE-VALVE	P	S		
	12	1	EA	0330040008	PLATE-VALVE	P	S		
	13	1	EA	0330040009	VALVE	P	S		
	14	1	EA	0331371114	RING-BALANCE	P	S		
	15	1	EA	0331349117	SEAL-OUTER	P	S INCLUDED IN B		
	16	1	EA	0331349116	SEAL-INNER	P	S INCLUDED IN B		
	17	2	EA	0331371115	PIN	P	S		
	18	2	EA	0331371116	SPRING-COMPRESSION	P	S		
	19	1	EA	0330040011	HOUSING	P	S		
*	20	1	EA	0490038374	ORDER R28782	P	S INCLUDED IN 21		-05/13/99
*	20	1	EA	R28782	O-RING	P	S	05/14/99	-
	21	1	EA	0330031998	FITTING	P	S		
	22	4	EA	0330047812	BOLT-HB	P	S		
	23	1	EA	0331382910	SEAL-SLINGER	P	S		

* VERIFY MACHINE SERIAL NUMBER BEFORE ORDERING

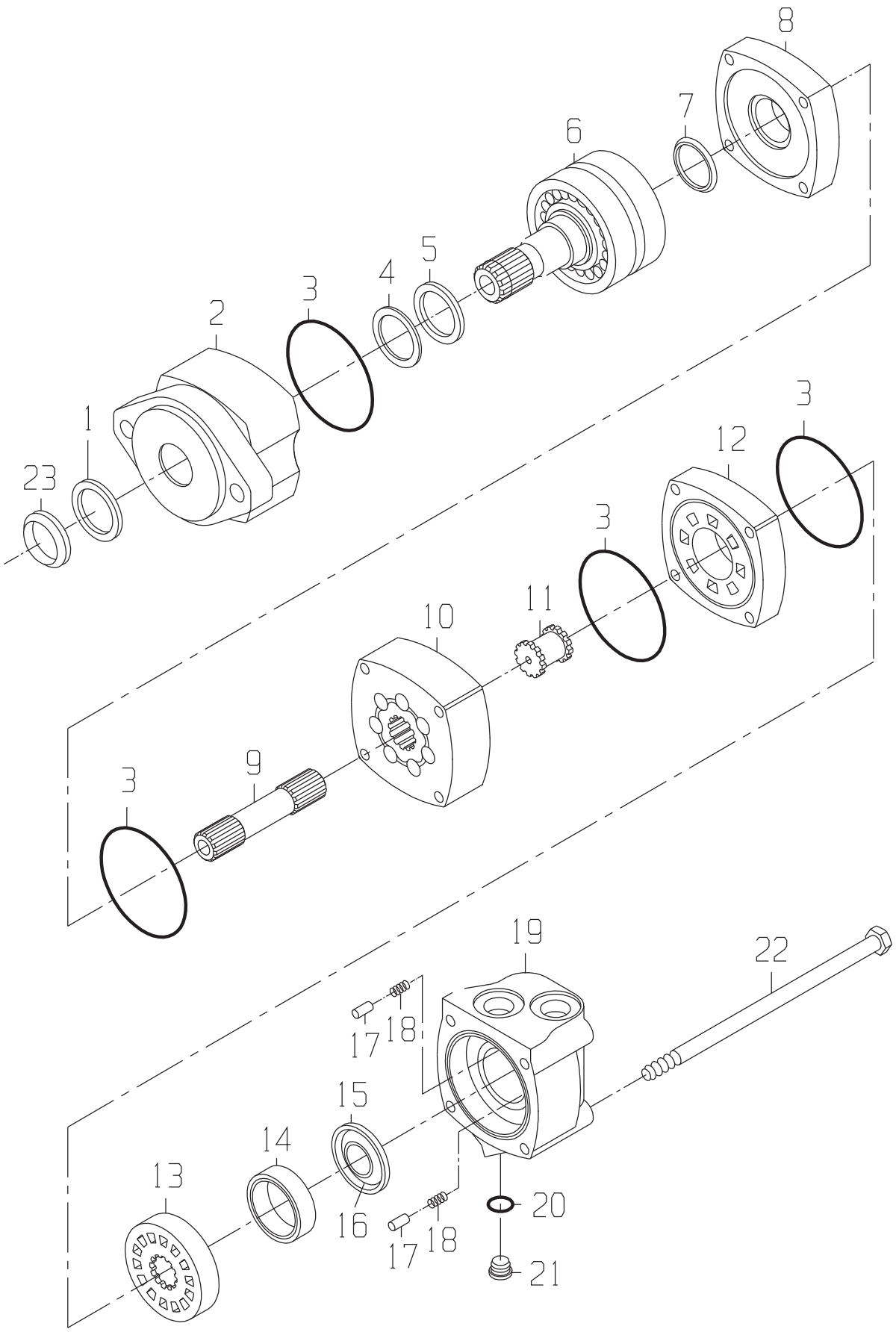
8
7
6
5
4
3
2
1
23
3
12
3
11
10
3
9
19
22
18
17
15
14
13
16
18
17
20
21

MOTOR-FEED ROLLER REAR (A3,A4,A5,B2,B3,B4,B5)

DRAWING NO. 0333003549

	ITEM	QTY	UM	CAMECO P/N	DESCRIPTION		REMARKS	SERIAL NUMBER FROM	SERIAL NUMBER TO
	B	1	EA	0331374806	SEAL KIT	P 02484	B		
	1	1	EA	0331349112	SEAL-SHAFT EXL	P	S INCLUDED IN B		
	2	1	EA	0331349120	HOUSING-BEARING	P	S		
	3	4	EA	0330047554	O-RING	P	S INCLUDED IN B		
	4	1	EA	0331371110	RING-BACK UP	P	S INCLUDED IN B		
	5	1	EA	0331349113	SEAL-SHAFT	P	S INCLUDED IN B		
	6	1	EA	0330047582	SHAFT ASSY	P	S		
	7	1	EA	0331371111	SEAL-SHAFT FACE	P	S INCLUDED IN B		
	8	1	EA	0331371112	PLATE-WEAR	P	S		
	9	1	EA	0331371107	DRIVE-MAIN	P	S		
	10	1	EA	0331371108	GEROLER	P	S		
	11	1	EA	0331371113	DRIVE-VALVE	P	S		
	12	1	EA	0330040008	PLATE-VALVE	P	S		
	13	1	EA	0330040009	VALVE	P	S		
	14	1	EA	0331371114	RING-BALANCE	P	S		
	15	1	EA	0331349117	SEAL-OUTER	P	S INCLUDED IN B		
	16	1	EA	0331349116	SEAL-INNER	P	S INCLUDED IN B		
	17	2	EA	0331371115	PIN	P	S		
	18	2	EA	0331371116	SPRING-COMPRESSION	P	S		
	19	1	EA	0330040011	HOUSING	P	S		
*	20	1	EA	0490038374	ORDER R28782	P	S INCLUDED IN 21		-05/13/99
*	20	1	EA	R28782	O-RING	P	S	05/14/99	-
	21	1	EA	0330031998	FITTING	P	S		
	22	4	EA	0051303812	BOLT	P	S		
	23	1	EA	0331382910	SEAL-SLINGER	P	S		

* VERIFY MACHINE SERIAL NUMBER BEFORE ORDERING

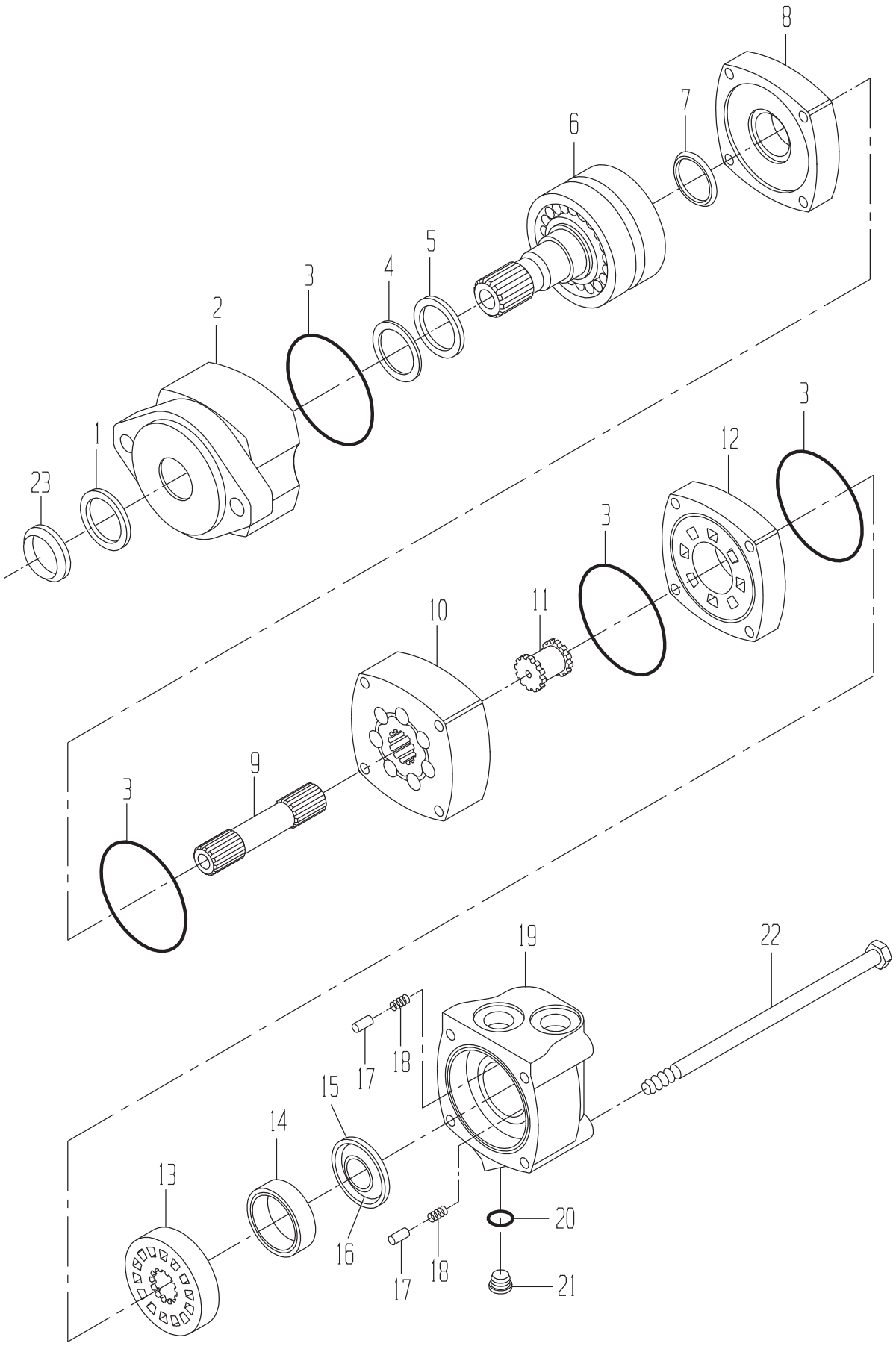
8
7
6
5
4
3
2
1
23
3
12
3
11
10
9
3
19
22
18
17
15
14
13
16
18
17
20
21

MOTOR-FEED ROLLER(A1,A2)

DRAWING NO. 0331350647

	ITEM	QTY	UM	CAMECO P/N	DESCRIPTION		REMARKS	SERIAL NUMBER FROM	TO
	B	1	EA	0331374806	SEAL KIT	P 02484	B		
	1	1	EA	0331349112	SEAL-SHAFT EXL	P	S INCLUDED IN B		
	2	1	EA	0331349120	HOUSING-BEARING	P	S		
	3	4	EA	0330047554	O-RING	P	S INCLUDED IN B		
	4	1	EA	0331371110	RING-BACK UP	P	S INCLUDED IN B		
	5	1	EA	0331349113	SEAL-SHAFT	P	S INCLUDED IN B		
	6	1	EA	0330047582	SHAFT ASSY	P	S		
	7	1	EA	0331371111	SEAL-SHAFT FACE	P	S INCLUDED IN B		
	8	1	EA	0331371112	PLATE-WEAR	P	S		
	9	1	EA	0331371457	DRIVE-MAIN	P	S		
	10	1	EA	0331371459	GEROLER	P	S		
	11	1	EA	0331371113	DRIVE-VALVE	P	S		
	12	1	EA	0330040008	PLATE-VALVE	P	S		
	13	1	EA	0330040009	VALVE	P	S		
	14	1	EA	0331371114	RING-BALANCE	P	S		
	15	1	EA	0331349117	SEAL-OUTER	P	S INCLUDED IN B		
	16	1	EA	0331349116	SEAL-INNER	P	S INCLUDED IN B		
	17	2	EA	0331371115	PIN	P	S		
	18	2	EA	0331371116	SPRING-COMPRESSION	P	S		
	19	1	EA	0330040011	HOUSING	P	S		
*	20	1	EA	0490038374	ORDER R28782	P	S INCLUDED IN 21		-05/13/99
*	20	1	EA	R28782	O-RING	P	S	05/14/99	-
	21	1	EA	0330031998	FITTING	P	S		
	22	4	EA	0051303812	BOLT	P	S		
	23	1	EA	0331382910	SEAL-SLINGER	P	S		

* VERIFY MACHINE SERIAL NUMBER BEFORE ORDERING

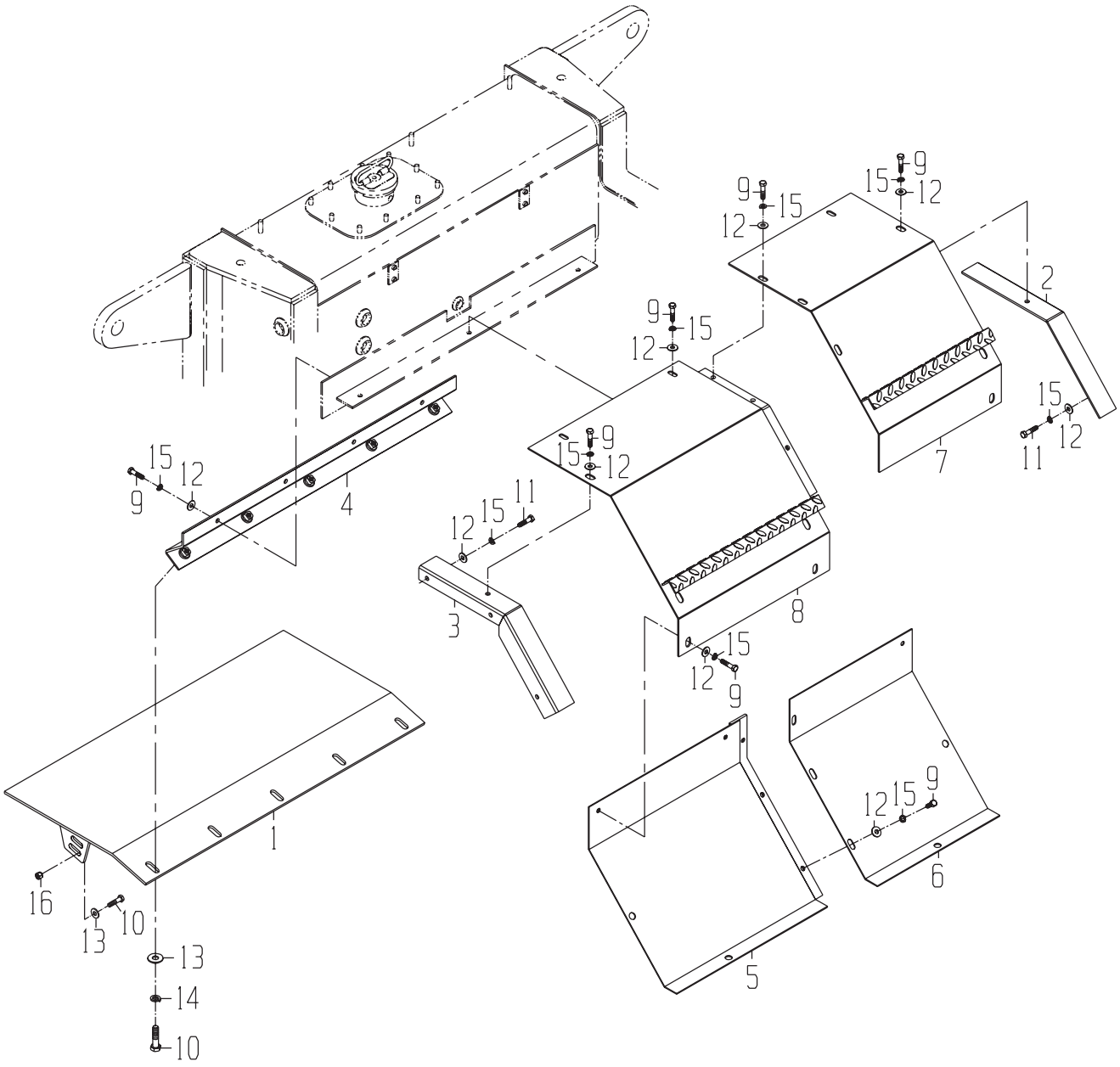
1
2
3
4
5
6
7
8
9
10
11
12
13
14
15
16

CHOPPER GP-COVER

DRAWING NO. 1191369933

	ITEM	QTY	UM	CAMECO P/N	DESCRIPTION	REMARKS		SERIAL NUMBER FROM	SERIAL NUMBER TO
	1	1	EA	1191372410	DEFLECTOR ASSY-CHPR	F 02571	B		
	2	1	EA	1190318480	BRACKET ASSY-GEAR CV	F 02571	B		
	3	1	EA	1190318479	BRACKET ASSY-GEAR CV	F 02571	B		
	4	1	EA	1191354344	BRACKET ASSY-CHOPPER	F 02571	B		
	5	1	EA	1190328166	SHEET-CHOP SHIELD RH	F 02571	B		
	6	1	EA	1190328205	CHOPPER SHIELD LH LW	F 02571	B		
	7	1	EA	1191354351	CHOPPER SHIELD-LH UP	F 02571	B		
	8	1	EA	1191354352	CHOPPER SHIELD-RH UP	F 02571	B		
	9	20	EA	0050043612	BOLT-HB	P 02571	B		
	10	7	EA	0050013300	BOLT-HB	P 02571	B		
	11	6	EA	0050025524	BOLT-HB	P 02571	B		
	12	26	EA	0050009984	WASHER-HD	P 02571	B		
*	13	7	NA	0050010043	ORDER 24H1211	P 02571	B		-07/08/99
*	13	7	EA	24H1211	WASHER - FLAT	P 02571	B	07/09/99	-
	14	5	EA	0050010042	WASHER-LK	P 02571	B		
	15	24	EA	0050009983	WASHER-LK	P 02571	B		
	16	2	EA	0050010041	NUT-LK NC	P 02571	B		

* VERIFY MACHINE SERIAL NUMBER BEFORE ORDERING

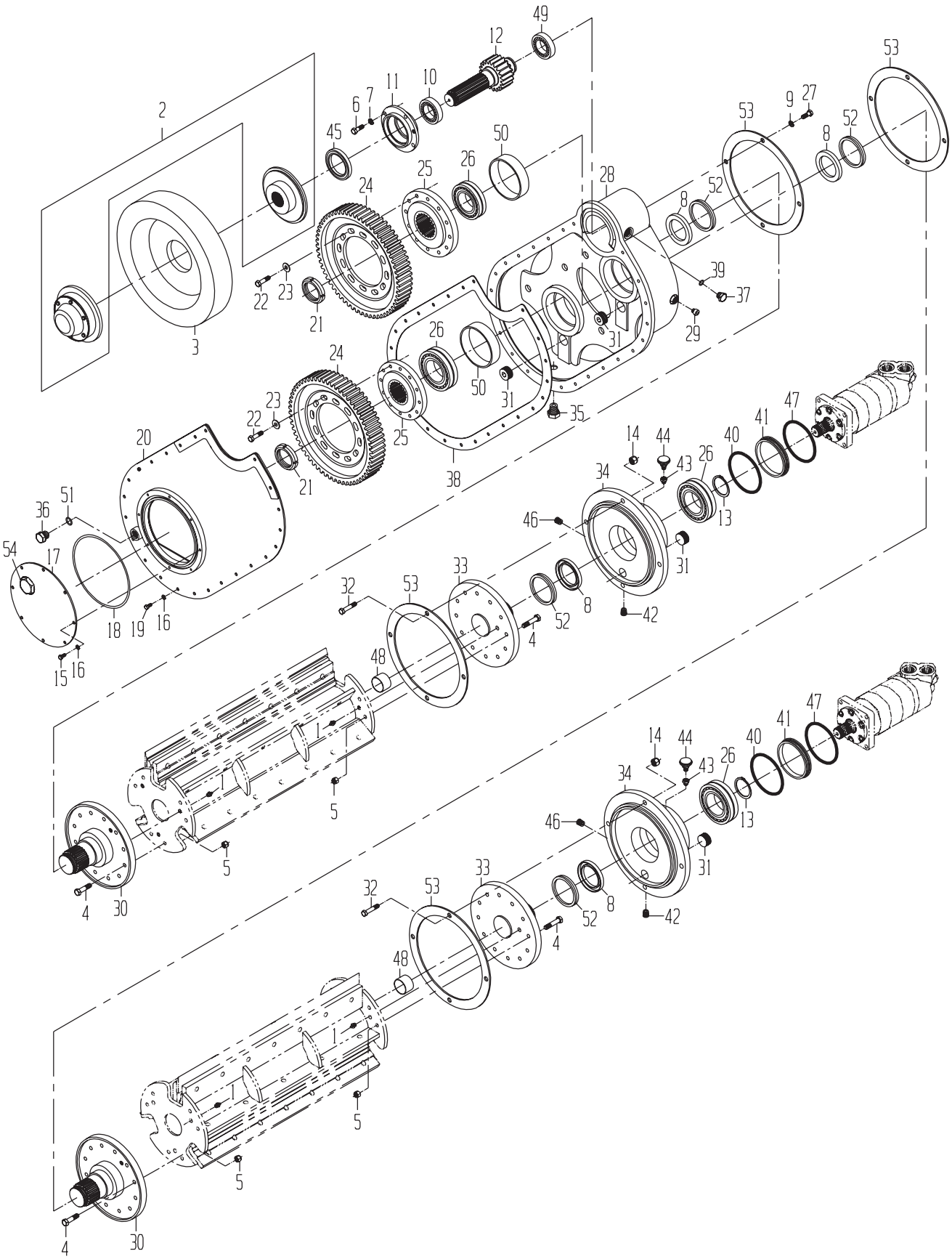
49
12
53
2
11
10
6
7
9
27
53
52
8
45
50
25
26
28
24
52
8
39
37
22
23
21
29
3
31
26
24
50
31
35
23
22
25
20
21
38
14
44
43
26
40
41
47
34
13
36
51
46
54
17
31
33
32
53
8
52
42
18
19
16
4
15
16
48
1
1
5
5
4
30
14
44
43
26
40
41
47
34
13
46
31
33
32
53
8
52
42
4
48
1
1
5
5
4
30

DRAWING NO. 1190330178

	ITEM	QTY	UM	CAMECO P/N	DESCRIPTION			REMARKS	SERIAL NUMBER FROM	SERIAL NUMBER TO
*	1	4	EA	0370005335	ORDER JD7759	P 02571	B			-11/16/95
*	1	4	EA	JD7759	ZERK	P 02571	B		11/17/95	-
	2	1	EA	1190327345	CHOPPER GP-CLUTCH	G 02571	B			
	3	1	EA	0290268659	FLYWHEEL	C 02571	B			
	4	24	EA	0050014834	BOLT-HB	P 02571	B			
	5	24	EA	0050010041	NUT-LK NC	P 02571	B			
	6	4	EA	0051324313	BOLT-SK	P 02571	B			
	7	4	EA	0050010042	WASHER-LK	P 02571	B			
	8	4	EA	0151339811	SEAL	P 02571	B			
	9	8	EA	0050010103	WASHER-LK	P 02571	B			
	10	1	EA	0121302409	BEARING	P 02571	B			
	11	1	EA	0290237379	HOLDER-BEARING	C 02571	B			
	12	1	EA	0251339766	SHAFT-PINION	P 02571	B			
	13	2	EA	0471339813	RING-RETAINER	P 02571	B			
	14	8	EA	0050010102	NUT-LK NC	P 02571	B			
	15	6	EA	0050042867	BOLT-FB	P 02571	B			
	16	30	EA	0050009983	WASHER-LK	P 02571	B			
	17	1	EA	1190330654	COVER-TIMING ACCESS	F 02571	B			
	18	1	EA	0491346184	O-RING	P 02571	B			
	19	24	EA	0050043612	BOLT-HB	P 02571	B			
	20	1	EA	1190323984	COVER ASSY-TIME BOX	F 02572	B			
	21	2	EA	0151340064	NUT-LK SPECIAL N	P 02571	B			
	22	24	EA	0050020626	BOLT-HB	P 02571	B			
	23	24	EA	0050015003	WASHER-FL	P 02571	B			
	24	2	EA	0251351913	GEAR	P 02571	B			
	25	2	EA	0251351914	ADAPTER-SPLINE	P 02571	B			
	26	4	EA	0121339812	BEARING	P 02571	B			
	27	8	EA	0050016622	BOLT-HB	P 02571	B			
	28	1	EA	1190324282	BOX ASSY-TIMING	F 02571	B			
	29	1	EA	0470006103	VENT-AIR	P 02571	B			
	30	2	EA	1190324290	SHAFT ASSY-SPLINE	F 02571	B			
	31	4	EA	0091341242	FITTING	P 02571	B			
	32	8	EA	0050019758	BOLT-HB	P 02571	B			
	33	2	EA	1190324353	SHAFT ASSY-STUB	F 02571	B			
	34	2	EA	1190324348	HUB ASSY	F 02571	B			
	35	1	EA	0390033344	PLUG	P 02571	B			
	36	1	EA	0070012262	FITTING	P 02571	B			
	37	1	EA	0070012261	FITTING	P 02571	B			
	38	1	EA	0501340068	GASKET-COVER	P 02575	B			
*	39	1	EA	0070015192	ORDER R26375	P 02571	B			-09/08/98
*	39	1	EA	R26375	O-RING	P 02571	B		09/09/98	-
	40	4	EA	0491339814	O-RING	P 02571	B			
	41	2	EA	0290257223	SLEEVE-MOTOR	C 02571	B			

* VERIFY MACHINE SERIAL NUMBER BEFORE ORDERING

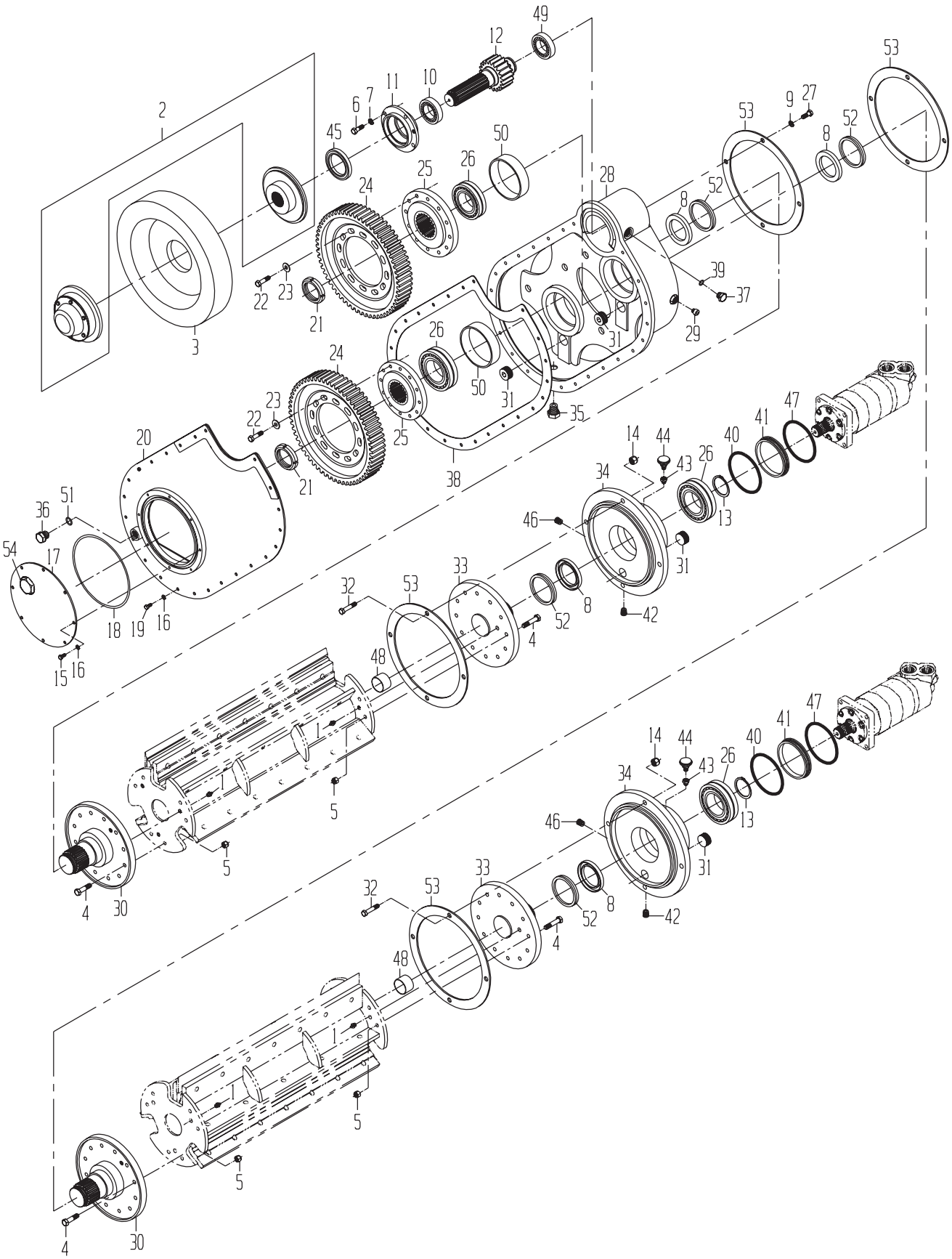
49
12
53
2
11
10
6
7
9
27
53
52
8
45
50
25
26
28
24
52
8
39
37
22
23
21
29
3
31
26
24
50
31
35
23
22
25
20
21
38
14
44
43
26
40
41
47
34
13
36
51
46
54
17
31
33
32
53
8
52
42
18
19
16
4
15
16
48
1
1
5
5
4
30
14
44
43
26
40
41
47
34
13
46
31
33
32
53
8
52
42
4
48
1
1
5
5
4
30

DRAWING NO. 1190330178

	ITEM	QTY	UM	CAMECO P/N	DESCRIPTION		REMARKS	SERIAL NUMBER FROM	SERIAL NUMBER TO
	42	2	EA	0710044840	FITTING	P 02571 B			
	43	2	EA	0090005330	FITTING	P 02571 B			
	44	2	EA	0390032277	BREATHER	P 02571 B			
	45	1	EA	0151308402	SEAL	P 02571 B			
	46	2	EA	0601341109	GAUGE-SIGHT MP	P 02571 B			
	47	2	EA	0630045793	O-RING	P 02571 B			
	48	2	EA	0091340808	PLUG-EXPANSION	P 02571 B			
	49	1	EA	0120048162	RACE-BEARING (INNER)	P 02571 B			
	50	2	EA	0290269084	SLEEVE-BEARING	C 02571 B			
*	51	1	EA	0490020937	ORDER U12547	P S	INCLUDED IN 36		-11/13/97
*	51	1	EA	U12547	O-RING	P S		11/14/97	-
	52	4	EA	0171346441	SEAL-V RING (VR	P 02571 B			
	53	4	EA	0290269063	SHIM-SEAL	C 02571 B			
	54	1	EA	0071342252	FITTING	P 02571 B			

* VERIFY MACHINE SERIAL NUMBER BEFORE ORDERING

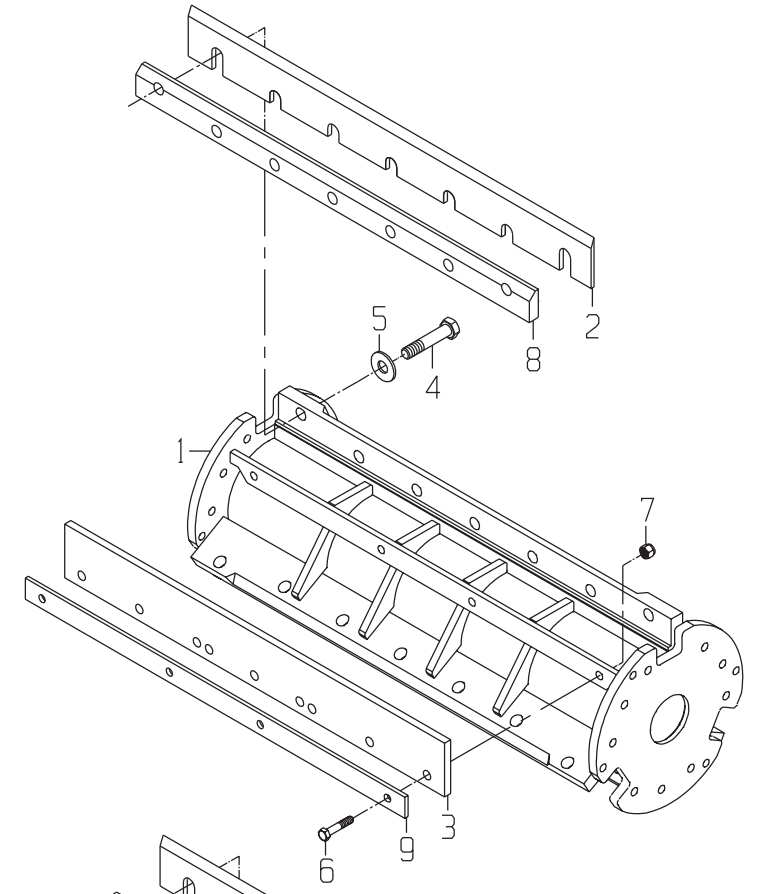

UPPER ROLLER

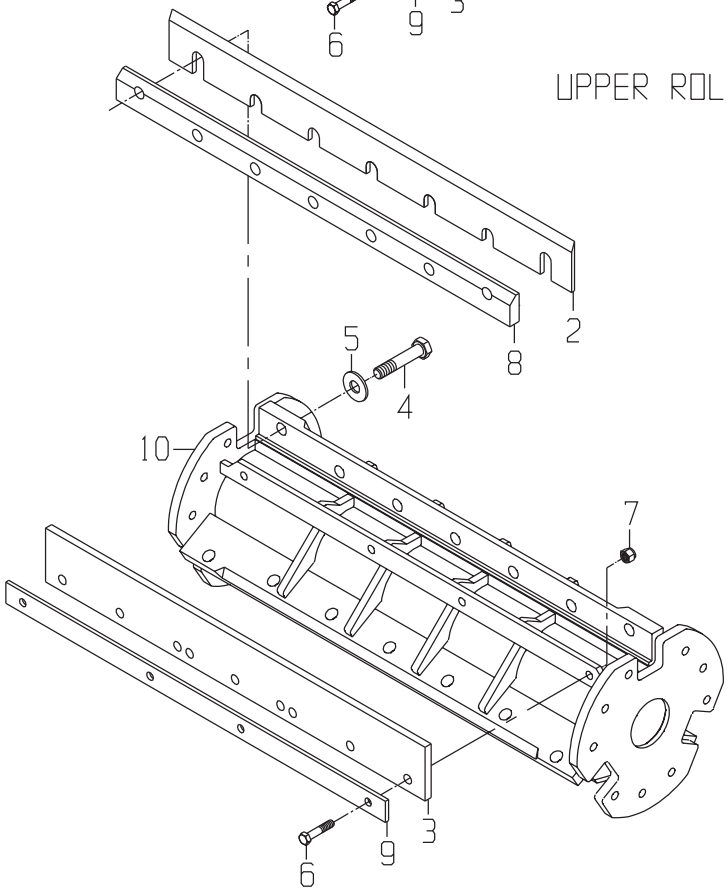

LOWER ROLLER

CHOPPER GP-SHAFT 6 BLADE

DRAWING NO. 1191400296

ITEM	QTY	UM	CAMECO P/N	DESCRIPTION	REMARKS	SERIAL NUMBER FROM	SERIAL NUMBER TO
1	1	EA	1191400303	DRUM ASSY-DIFF CHOP	F 02571 B		
2	6	EA	0243005174	BLADE-CHOPPER	P 02571 B		
3	6	EA	0191348092	KICKER-AUST RUBBER C	P 02571 B		
4	42	EA	0051300999	BOLT-HB	P 02571 B		
5	42	EA	0050022750	WASHER-HD	P 02571 B		
6	42	EA	0050014834	BOLT-HB	P 02571 B		
7	42	EA	0050033733	NUT-UT NC	P 02571 B		
8	6	EA	0290278198	FMS-CLAMP CHOP BLD (	P 02571 B		
9	6	EA	0291375734	KEEPER-KICKER CH	C 02571 B		
10	1	EA	1191400302	DRUM ASSY-DIFF CHOP	F 02571 B		

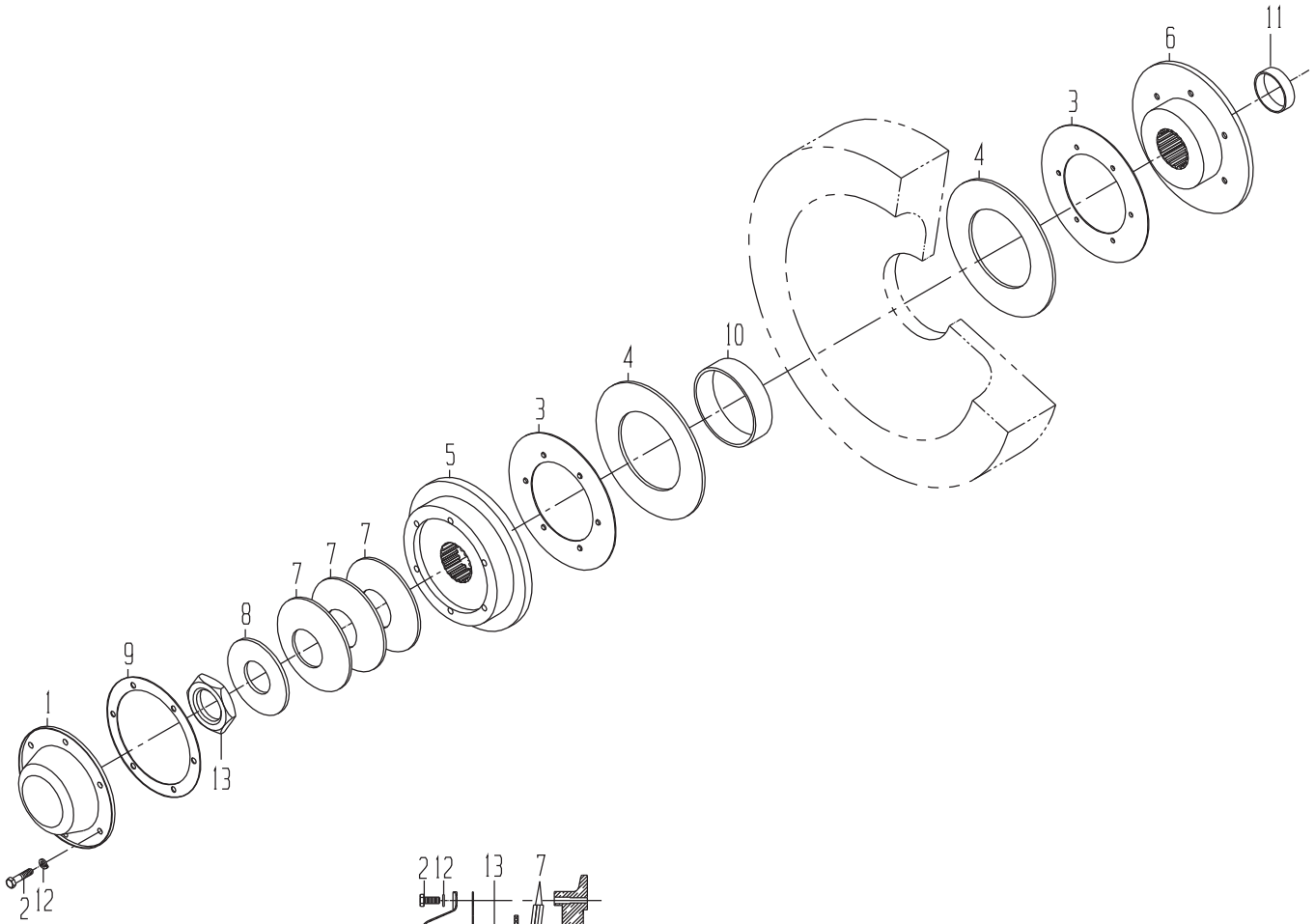

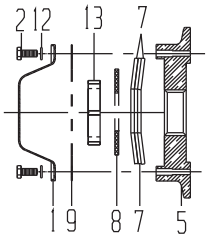

NOTE: PLACEMENT OF WASHERS

CHOPPER GP-CLUTCH

DRAWING NO. 1190327345

	ITEM	QTY	UM	CAMECO P/N	DESCRIPTION	REMARKS	SERIAL NUMBER FROM	SERIAL NUMBER TO
	1	1	EA	0390016101	CAP-HUB	P 02571 B		
	2	6	EA	0050017929	BOLT-HB	P 02571 B		
	3	2	EA	0621305006	DISC-LOCKING (METAL)	P 02571 B		
	4	1	EA	0261305007	LINING KIT-FRICTION	P 02571 B		
	5	1	EA	1191340038	CLUTCH-BRAKE (SPLINE	P 02571 B		
	6	1	EA	1191340069	CLUTCH-HUB (SPLINED)	P 02571 B		
	7	3	EA	0261340058	WASHER-BL	P 02571 B		
	8	1	EA	0051340061	WASHER-HD	P 02571 B		
	9	1	EA	0390016102	GASKET-HUB CAP	P 02571 B		
	10	1	EA	0261305008	BUSHING-FLYWHEEL (BR	P 02571 B		
	11	1	EA	0121332042	SLEEVE-SEAL RING	P 02571 B		
*	12	6	EA	0050009956	ORDER 12H303	P 02571 B		-05/13/99
*	12	6	EA	12H303	WASHER	P 02571 B	05/14/99	-
	13	1	EA	0151340059	NUT-LK NF	P 02571 B		

* VERIFY MACHINE SERIAL NUMBER BEFORE ORDERING

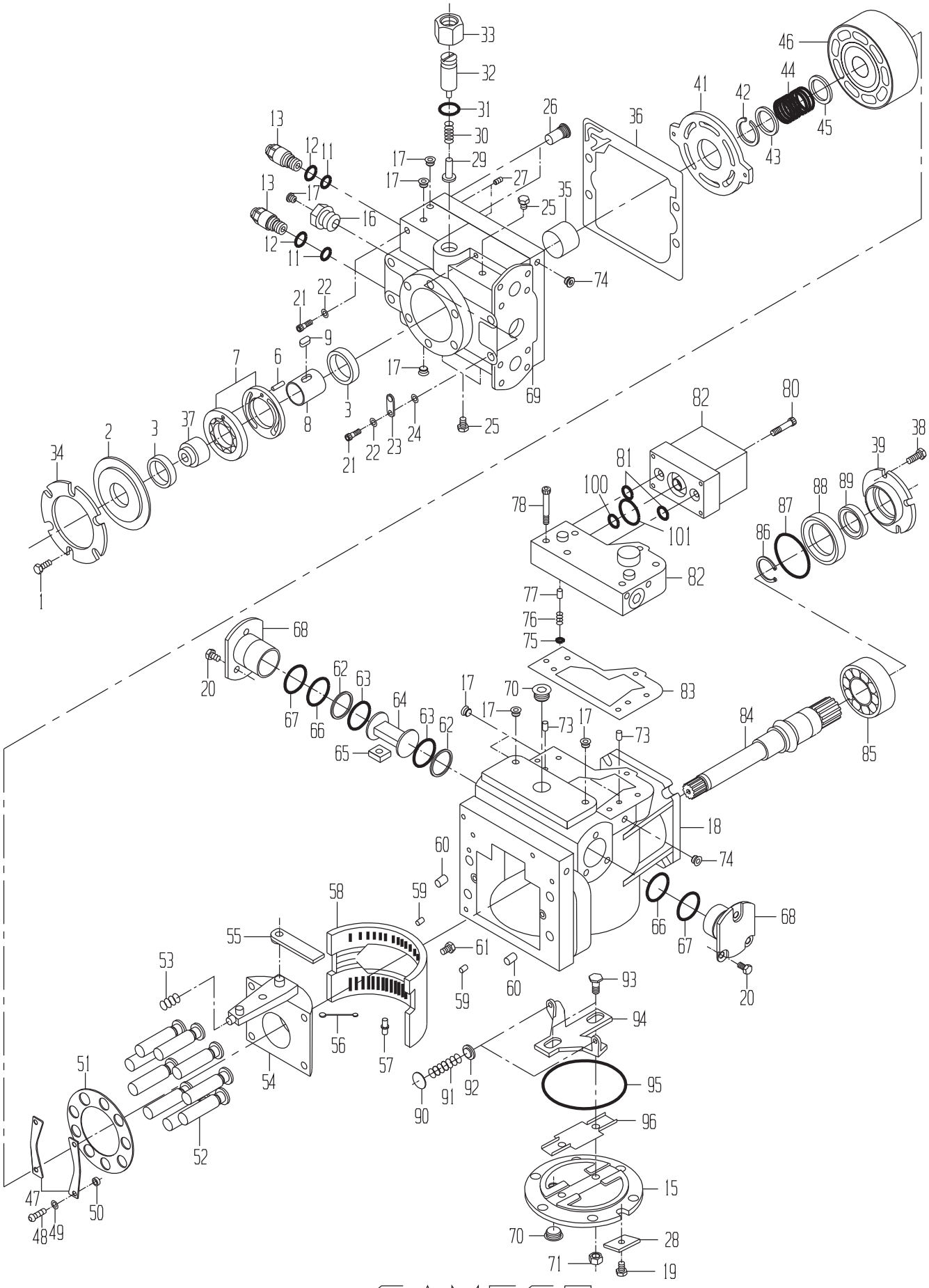
33
32
31
30
29
17
17
27
26
25
35
36
41
42
43
44
45
46
13
12
11
13
17
16
12
11
74
21
22
9
7
6
8
3
17
69
25
21
22
23
24
3
37
2
34
1
82
80
81
100
101
78
82
77
76
75
83
38
39
88
89
87
86
68
20
67
66
62
63
64
65
63
62
17
70
17
73
17
73
84
85
18
74
60
58
59
55
61
59
60
53
56
57
54
51
52
47
48
49
50
66
67
68
20
93
94
95
96
90
91
92
15
70
71
28
19

PUMP-CHOPPER

DRAWING NO. 0031352021

ITEM	QTY	UM	CAMECO P/N	DESCRIPTION	REMARKS	SERIAL NUMBER FROM	TO
A	1	EA	0631325603	PUMP KIT-CHARGE	P	S	
B	1	EA	0631305870	SEAL KIT-OVERHAUL	P	S	
C	1	EA	0631308858	ORIFICE KIT-CONTROL	P	S	
D	1	EA	0631305777	BLOCK ASSY-CYLINDER	P	S	
E	1	EA	0631305867	CYLINDER KIT	P	S	
F	1	EA	0633005160	KIT-CONTROL	P	S	
1	6	EA	0631305845	BOLT	P	S	
2	1	NA	.....	ORDER KIT-0631325603	P	S	
2	1	EA	0631325592	COVER ASSY-CHARGE PU	P	S	
3	2	EA	0631305829	BUSHING	P	S	
4	1	EA	0631305849	O-RING	P	S	
5	2	NA	.....	ORDER KIT-0631325603	P	S	
6	2	NA	.....	ORDER KIT-0631325603	P	S	
7	1	NA	.....	ORDER KIT-0631325603	P	S	
7	1	EA	0631325602	PUMP-CHARGE	P	S	
8	1	NA	.....	ORDER KIT-0631325603	P	S	
8	1	EA	0631325518	SHAFT	P	S	
9	1	EA	0631305843	KEY	P	S	
10	4	EA	0631305850	BOLT	P	S	
11	2	EA	0631305858	O-RING	P	S	
12	2	EA	0330023779	O-RING	P	S	
13	2	EA	0631305857	RELIEF ASSY-HP	P	S	
15	1	EA	0631305793	COVER-SIDE	P	S	
16	1	EA	0631305856	FITTING-REDUCER	P	S	
17	7	EA	0630046574	PLUG	P	S	
18	1	EA	0631305836	BOLT	P	S	
19	1	NA	0631305803	BOLT	P	S	
20	1	EA	0631305825	BOLT	P	S	
21	1	EA	0631305837	BOLT	P	S	
22	1	EA	0630017968	WASHER-FL	P	S	
23	1	EA	0631305834	LUG-LIFTING	P	S	
24	1	EA	0631305833	SPACER	P	S	
25	3	EA	0630046540	PLUG	P	S	
26	2	EA	0631305859	VALVE-CHECK	P	S	
27	2	EA	0631305860	PLUG-SPECIAL	P	S	
28	5	EA	0631305804	RETAINER	P	S	
29	1	EA	0631305812	SPRING	P	S	
30	1	EA	0631305813	POPPET	P	S	
31	1	EA	0330020716	O-RING	P	S	
32	1	EA	0631305810	PLUG ASSY	P	S	
33	1	EA	0631305814	NUT	P	S	
34	1	EA	0631305844	PLATE-RETAINING	P	S	
35	1	EA	0631305828	BEARING-JOURNAL	P	S	

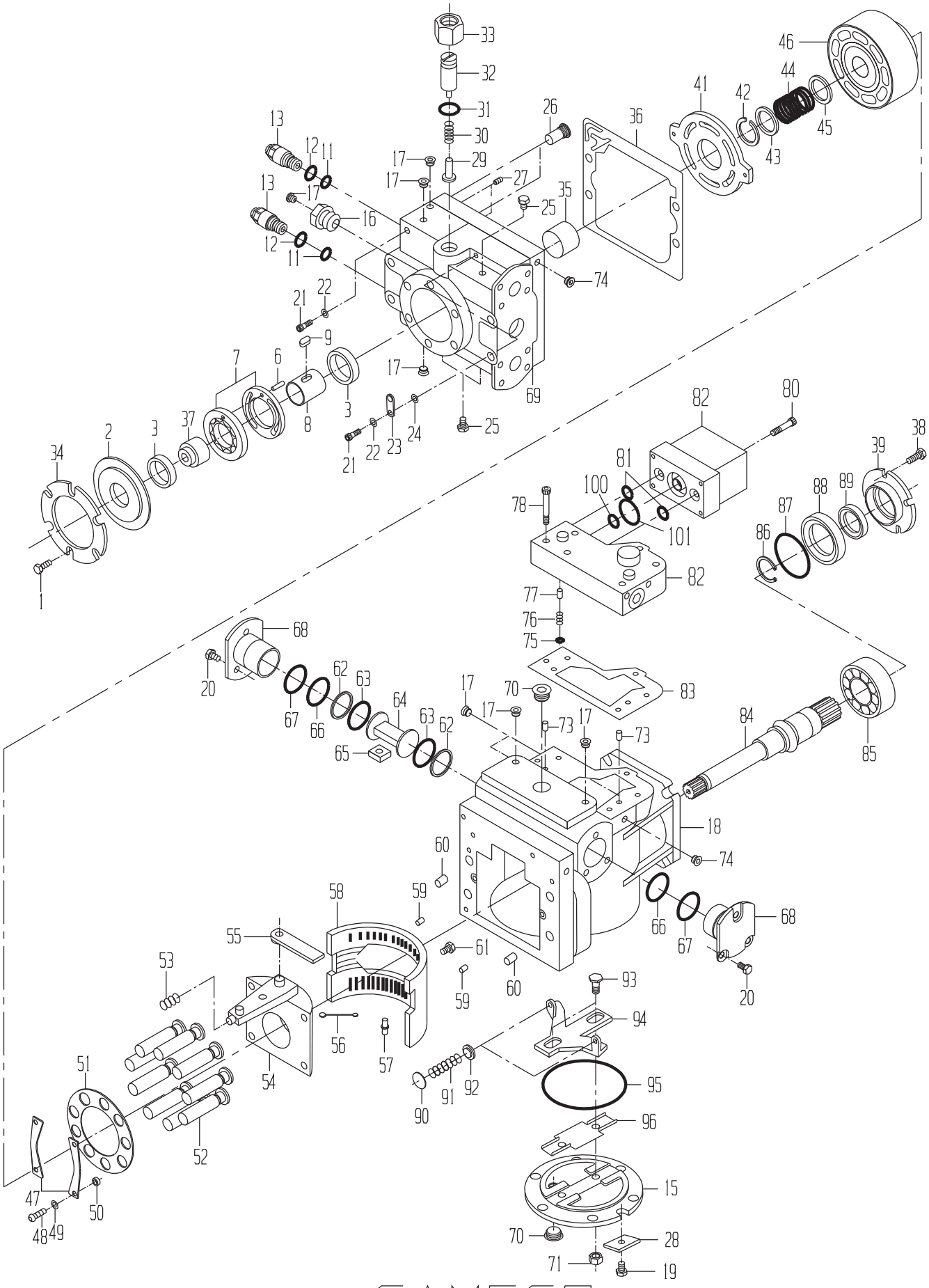
33
32
31
30
29
17
17
27
26
25
35
36
41
42
43
44
45
46
13
12
11
13
17
16
12
11
74
21
22
9
7
6
8
3
17
69
25
21
22
23
24
3
37
2
34
1
82
80
81
100
101
78
82
77
76
75
83
38
39
88
89
87
86
68
20
67
66
62
63
64
65
63
62
17
70
17
73
17
73
84
85
18
74
60
58
59
55
61
59
60
53
56
57
54
51
52
47
48
49
50
66
67
68
20
93
94
95
96
90
91
92
15
70
71
28
19

DRAWING NO. 0031352021

ITEM	QTY	UM	CAMECO P/N	DESCRIPTION	REMARKS	SERIAL NUMBER FROM	TO
36	1	EA	0631305835	GASKET	P	S	
37	1	EA	0631305846	PLUG-PLASTIC	P	S	
38	2	EA	0631305830	GASKET-PORT COVER	P	S	
39	2	EA	0631305831	COVER	P	S	
40	4	EA	0631305832	BOLT	P	S	
41	1	EA	0631333274	PLATE-PUMP VALVE	P	S	
42	1	EA	0631305782	RING-RETAINING	P	S	
43	1	EA	0631305781	SPRING-RETAINER	P	S	
44	1	EA	0631305780	SPRING	P	S	
45	1	EA	0631305779	SEAT-SPRING	P	S	
46	1	EA	.....	HOUSING	P	S	
47	1	EA	0631305784	BEARING-GUIDE SLIPPE	P	S	
48	4	EA	0631305788	BOLT	P	S	
49	4	EA	0631305786	WASHER	P	S	
50	4	EA	0631305785	SPACER	P	S	
51	1	EA	0631305783	GUIDE-SLIPPER	P	S	
52	9	EA	0631305868	PISTON-WELDED	P	S	
53	1	EA	0631305792	SPRING	P	S	
54	1	EA	0631305789	SWASHPLATE ASSY	P	S	
55	1	EA	0631305855	LEVER-FEEDBACK	P	S	
56	1	EA	0631305790	LINK-CAGE LOCATOR	P	S	
57	1	EA	0631305791	PIN	P	S	
58	1	EA	0631305773	BEARING	P	S	
59	2	EA	0631305772	PIN	P	S	
60	2	EA	0630013625	PIN	P	S	
61	1	EA	0631305838	BOLT	P	S	
62	2	EA	0630046547	RING KIT-PISTON	P	S	
63	2	EA	.....	O-RING	P	S	
64	1	EA	0631305861	PISTON ASSY	P	S	
65	1	NA	0631305808	ORDER BY 0631327668	P	S	
66	2	EA	0631305824	O-RING	P	S	
67	2	EA	0631305823	O-RING	P	S	
68	2	EA	0331308857	SLEEVE KIT	P	S	
69	1	EA	0631305827	END CAP	P	S	
70	3	EA	0630046599	PLUG	P	S	
71	2	EA	0631305801	NUT	P	S	
73	3	EA	0631305776	FILTER-SCREEN	P	S	
75	1	EA	.....	RETAINER	P	S	
76	1	EA	.....	SPRING	P	S	
77	1	EA	.....	ORIFICE	P	S	
78	6	EA	0631305854	BOLT	P	S	
80	4	EA	0631309772	BOLT	P	S	
81	2	EA	0631309769	O-RING	P	S	

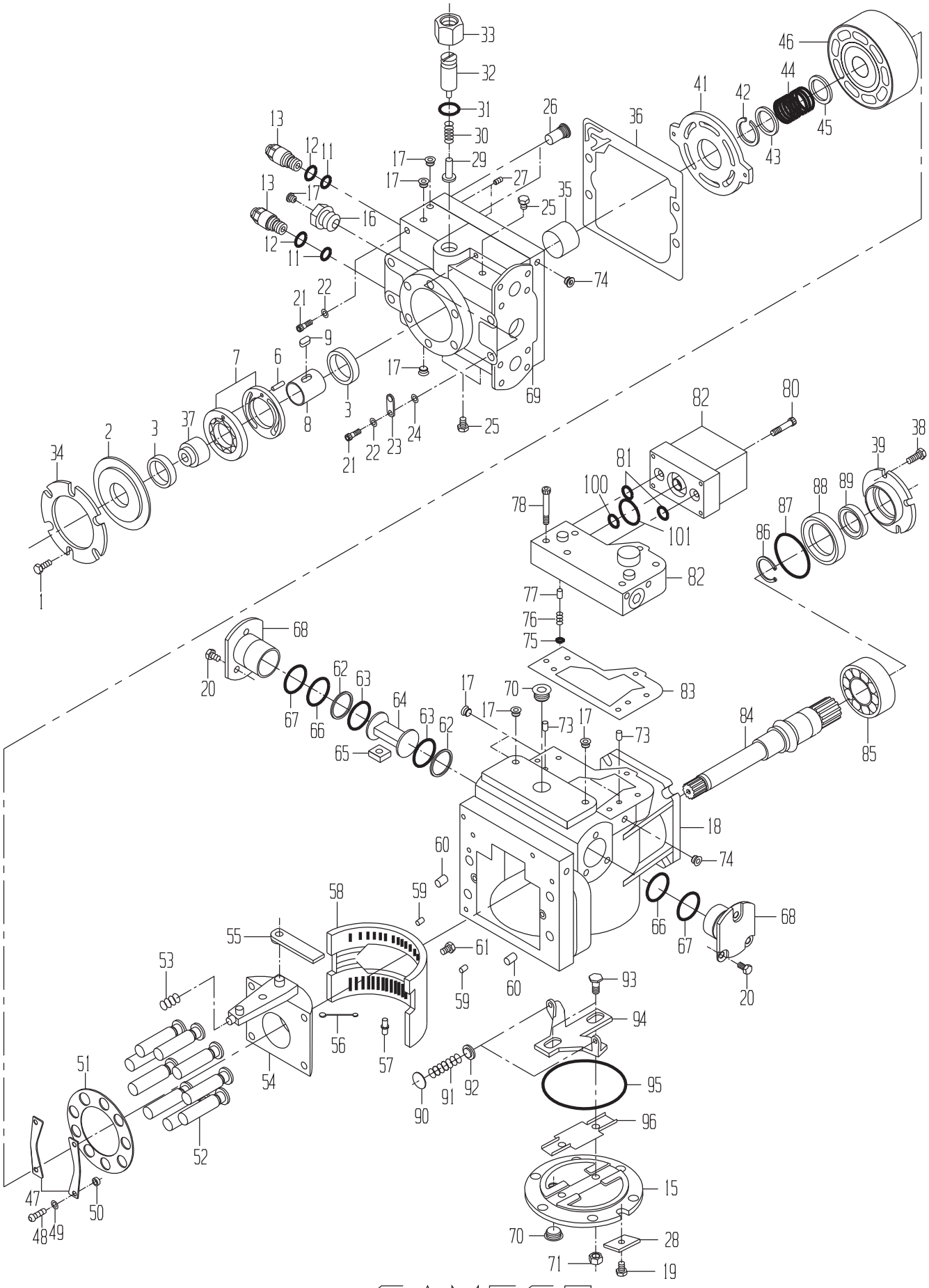
33
32
31
30
29
17
17
27
26
25
35
36
41
42
43
44
45
46
13
12
11
13
17
16
12
11
74
21
22
9
7
6
8
3
17
69
25
21
22
23
24
3
37
2
34
1
82
80
81
100
101
78
82
77
76
75
83
38
39
88
89
87
86
68
20
67
66
62
63
64
65
63
62
17
70
17
73
17
73
84
85
18
74
60
58
59
55
61
59
60
53
56
57
54
51
52
47
48
49
50
66
67
68
20
93
94
95
96
90
91
92
15
70
71
28
19

DRAWING NO. 0031352021

	ITEM	QTY	UM	CAMECO P/N	DESCRIPTION		REMARKS	SERIAL NUMBER FROM	SERIAL NUMBER TO
*	82	1	EA	0033005132	PILOT VALVE, ELEC	P	S		-09/06/99
*	82	1	EA	0361384266	CONTROL-PILOT STAGE(	P	S	09/07/99	-
	83	1	EA	0631305852	GASKET	P	S		
	84	1	EA	0631305847	SHAFT-DRIVE	P	S		
	85	1	EA	0631305815	BEARING-ROLLER	P	S		
	86	1	EA	0631305816	RING-RETAINING	P	S		
	87	1	EA	0631305819	O-RING	P	S		
	88	1	EA	0631343588	CARRIER-SEAL	P	S		
	89	1	EA	0631305818	SEAL-LIP	P	S		
	90	1	EA	0631305820	PLATE-RETAINER	P	S		
	91	4	EA	0631305821	BOLT	P	S		
	92	2	EA	0631305796	SHIM	P	S		
	93	2	EA	0631305806	SPRING	P	S		
	94	2	EA	0631305795	SPRING-SEAT	P	S		
	95	2	EA	0631305797	PIN-GUIDE	P	S		
	96	1	EA	0631305794	LEVELER	P	S		
	97	1	EA	0631305802	O-RING	P	S		
	98	1	EA	.....	HOUSING	P	S		
	99	1	EA	0631305841	PIN	P	S		
	100	1	EA	0631309770	O-RING	P	S		
	101	1	EA	0631309771	O-RING	P	S		

* VERIFY MACHINE SERIAL NUMBER BEFORE ORDERING

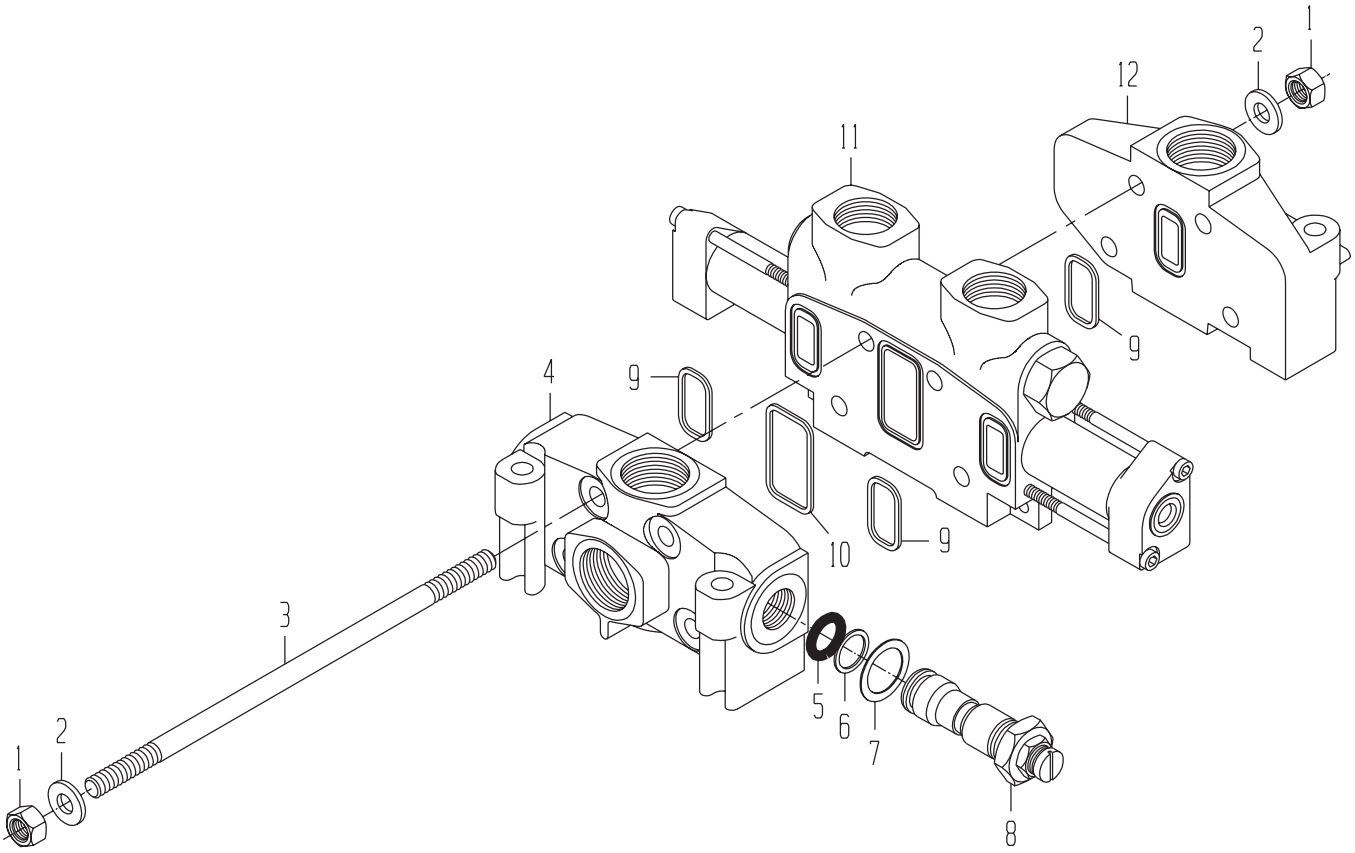
1
2
12
11
9
4
9
10
9
3
1
2
5
6
7
8

VALVE-CHOPPER

DRAWING NO. 0021339834

ITEM	QTY	UM	CAMECO P/N	DESCRIPTION		REMARKS	SERIAL NUMBER FROM	TO
A	1	EA	0171344059	SEAL KIT-COMPLETE	P	S		
B	1	EA	0171343997	SEAL KIT-MAIN RELIEF	P	S INCLUDED IN A		
1	8	EA	.....	NUT	P	S INCLUDED IN 3		
2	8	EA	.....	WASHER	P	S INCLUDED IN 3		
3	4	EA	0050042097	STUD ASSY	P	S		
4	1	EA	2221344057	SECTION-VALVE (INLET	P	S		
5	1	EA	0490044662	O-RING	P	S INCLUDED IN A,B,4,8		
6	1	EA	0241343992	RING-BACKUP	P	S INCLUDED IN A,B,4,8		
7	1	EA	0620044668	WASHER-FL	P	S INCLUDED IN A,B,4,8		
8	1	EA	0621343996	VALVE-MAIN RELIEF	P	S INCLUDED IN 4		
9	3	EA	0620042539	SEAL-SQUARE	P	S INCLUDED IN A,11		
10	1	EA	0620042787	SEAL-SQUARE	P	S INCLUDED IN A,11		
11	1	EA	2221344058	VALVE-CROP DIVIDER-SECTIO	B	S		
12	1	EA	0021300135	SECTION-VALVE (OUTLE	P	S		

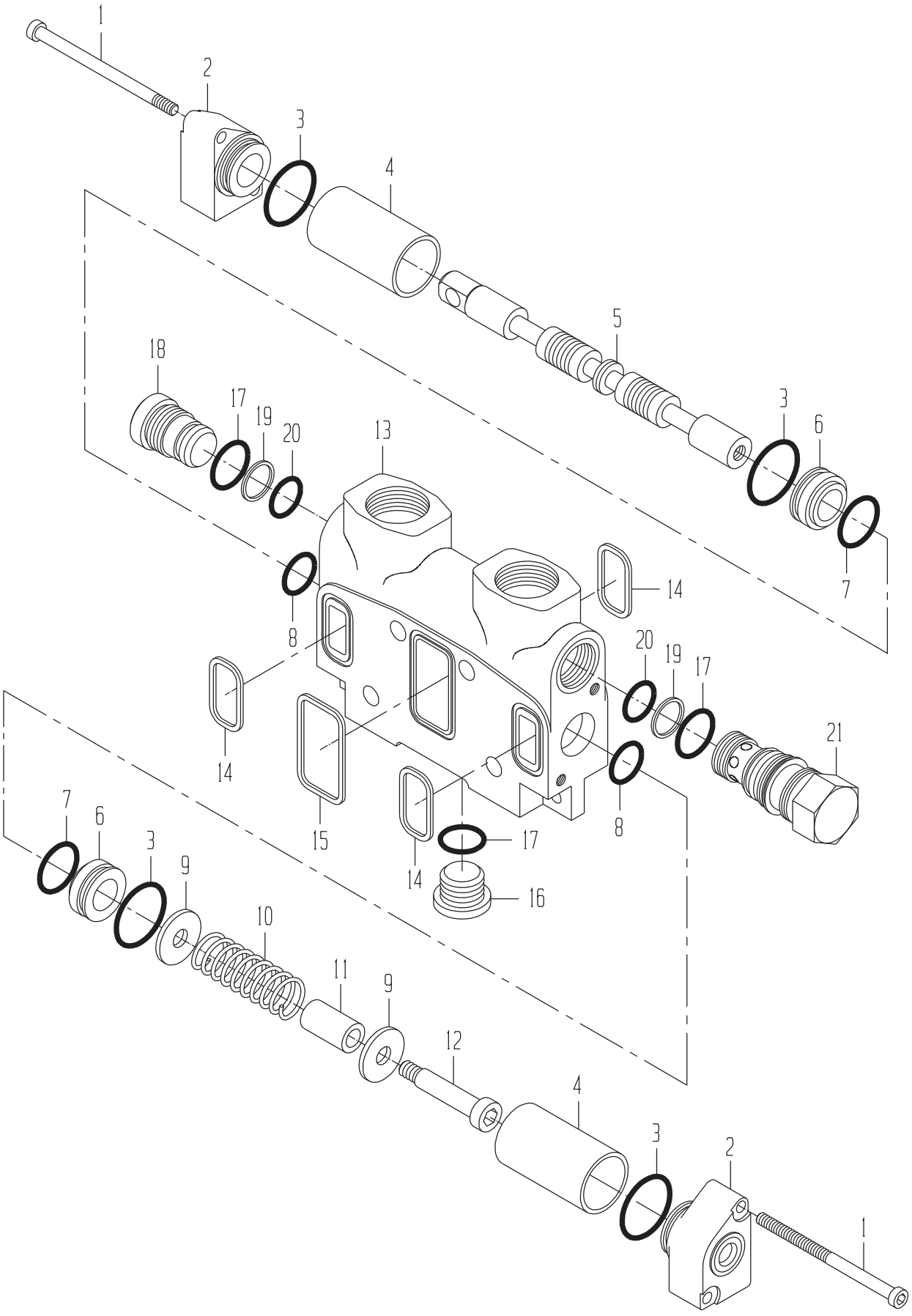
1
2
3
4
5
3
6
7
18
17
19
20
13
14
8
20
19
17
21
14
15
8
7
6
3
9
10
11
9
12
4
3
2
1
17
16
14

VALVE-CHOPPER-SECTION

DRAWING NO. 2221344058

ITEM	QTY	UM	CAMECO P/N	DESCRIPTION		REMARKS	SERIAL NUMBER FROM	TO
1	4	EA	0050042790	BOLT-SK	P	S		
2	2	EA	0620042789	CAP-VALVE	P	S		
3	4	EA	0620042526	O-RING	P	S		
4	2	EA	0620042527	TUBE	P	S		
5	1	EA	.....	SPOOL	P	S NA		
6	2	EA	0620042792	TUBE	P	S		
7	2	EA	0620042528	O-RING	P	S		
8	2	EA	0621305079	SEAL-SPOOL	P	S		
9	2	EA	0620042535	WASHER-FL	P	S		
10	1	EA	0321344053	SPRING	P	S		
11	1	EA	0701344054	STOP-TUBE	P	S		
12	1	EA	0051344055	BOLT-SHOULDER	P	S		
13	1	EA	.....	HOUSING	P	S NA		
14	3	EA	0620042539	SEAL-SQUARE	P	S		
15	1	EA	0620042787	SEAL-SQUARE	P	S		
16	1	EA	0620049099	PLUG	P	S		
17	3	EA	0620042529	O-RING	P	S INCLUDED IN 16,18		
18	1	EA	0091344052	PLUG	P	S		
19	2	EA	0241344068	RING-BACKUP	P	S INCLUDED IN 18		
20	2	EA	0490044661	O-RING	P	S INCLUDED IN 18		
21	1	EA	0021349508	VALVE-RELIEF (PORT)	P	S		

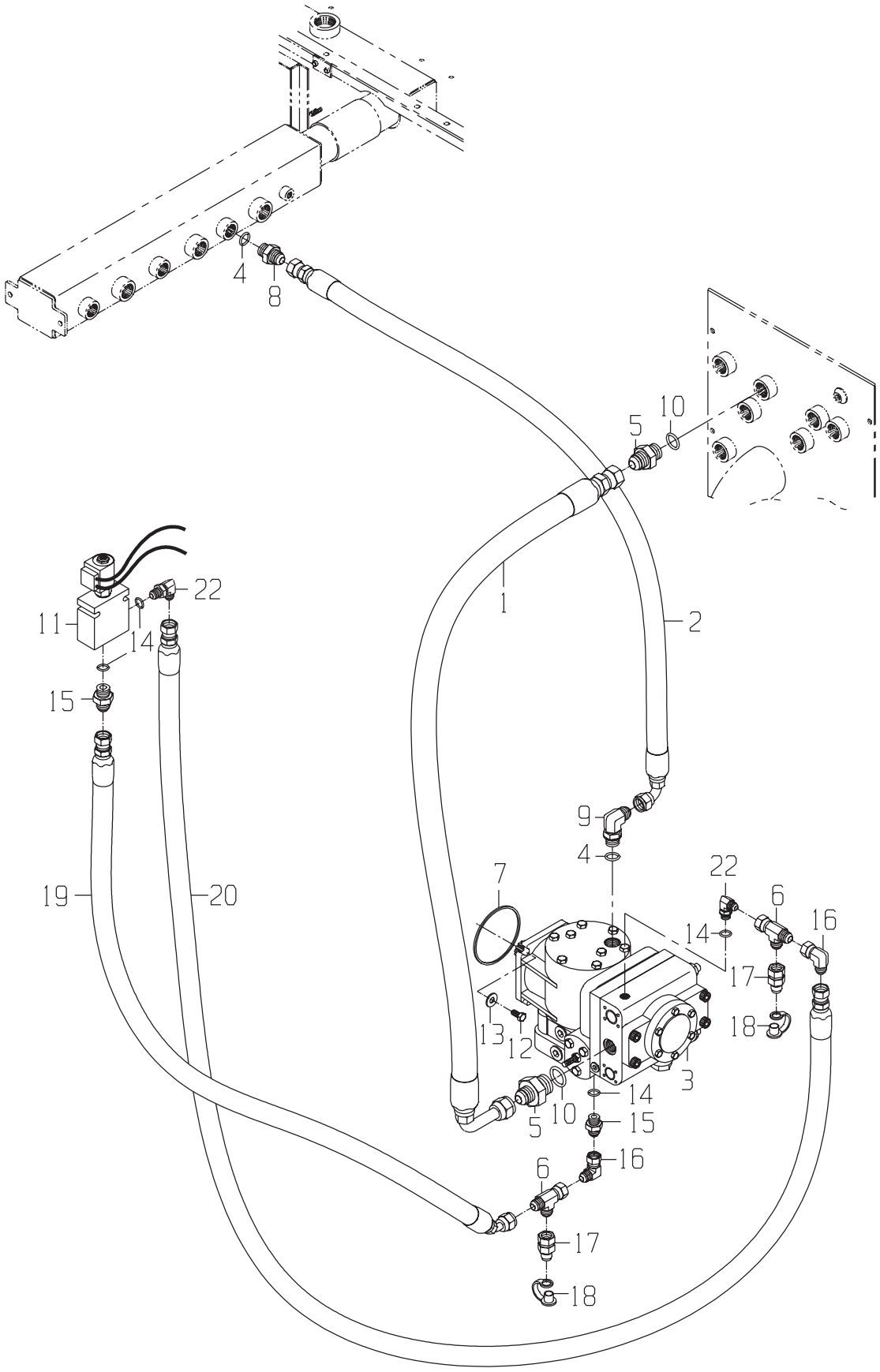
4
8
5
10
1
2
22
11
14
15
19
20
9
4
7
22
6
16
14
17
18
13
12
3
14
5
10
15
16
6
17
18

LINES GP-CHOPPER-TANK TO PUMP

DRAWING NO. 1191374090

	ITEM	QTY	UM	CAMECO P/N	DESCRIPTION			REMARKS	SERIAL NUMBER FROM	TO
	1	1	EA	0881347514	HOSE	P	02572 B			
	2	1	EA	0881347515	HOSE	P	02572 B			
	3	1	EA	0031352021	PUMP-CHOPPER	B	02582 B			
*	4	2	EA	0490020937	ORDER U12547	P	S	INCLUDED IN 8,9		-11/13/97
*	4	2	EA	U12547	O-RING	P	S		11/14/97	-
	5	2	EA	0071341074	FITTING	P	02582 B			
	6	2	EA	0071341094	TEE*	P	02583 B			
	7	1	EA	0630045793	O-RING	P	02582 B			
	8	1	EA	0071341073	FITTING	P	02583 B			
	9	1	EA	0071341081	FITTING (DAYCO ONLY)	P	02582 B			
*	10	2	EA	0490015702	ORDER R29936	P	S	INCLUDED IN 5		-09/27/99
*	10	2	EA	R29936	O-RING-B	P	S		09/28/99	-
	11	1	EA	0021363653	VALVE-SOLENOID POPPE	P	02583 B			
	12	4	EA	0050015570	BOLT-HB	P	02582 B			
*	13	4	NA	0050010043	ORDER 24H1211	P	02582 B			-07/08/99
*	13	4	EA	24H1211	WASHER - FLAT	P	02582 B		07/09/99	-
*	14	4	EA	0490020936	ORDER R26448	P	S	INCLUDED IN 15,22		-04/28/99
*	14	4	EA	R26448	O-RING	P	S		04/29/99	-
	15	2	EA	0071341070	FITTING	P	02582 B			
	16	2	EA	0071341100	FITTING (DAYCO ONLY)	P	02582 B			
	17	2	EA	0071307477	FITTING	P	02582 B			
	18	2	EA	0071307479	FITTING	P	02582 B			
	19	1	EA	0881401373	HOSE	P	02583 B			
	20	1	EA	0881401374	HOSE	P	02583 B			
	22	2	EA	0071341079	FITTING (DAYCO ONLY)	P	02583 B			

* VERIFY MACHINE SERIAL NUMBER BEFORE ORDERING

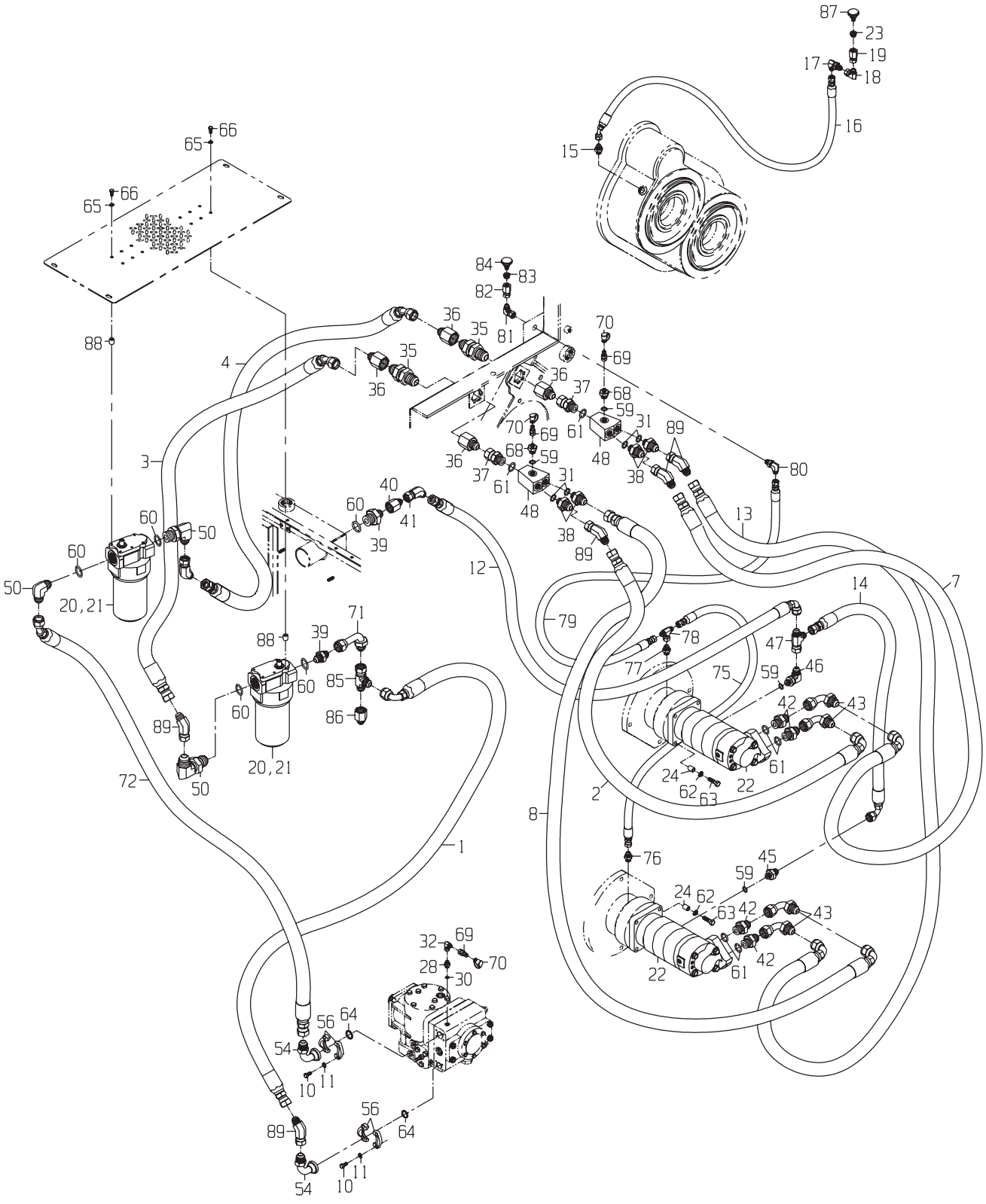
87
23
19
17
18
16
15
66
65
66
65
84
83
82
81
36
35
35
36
70
69
88
4
36
37
68
59
61
31
89
70
69
68
59
48
38
80
3
36
37
61
31
48
38
89
40
60
41
39
13
60
50
60
50
20,21
12
14
7
79
71
39
88
78
47
77
75
59
46
85
60
60
42
43
86
89
61
20,21
24
62
63
22
72
50
2
8
1
76
45
59
24
62
63
42
43
32
69
70
28
30
22
61
42
56
64
54
10
11
56
64
89
54
10
11

DRAWING NO. 1191373799

	ITEM	QTY	UM	CAMECO P/N	DESCRIPTION		REMARKS	SERIAL NUMBER FROM	TO
	1	1	EA	0881347508	HOSE	P 02572	B		
	2	1	EA	0881347262	HOSE	P 02572	B		
	3	1	EA	0883002978	HOSE	P 02584	B		
	4	1	EA	0881373839	HOSE	P 02584	B		
	7	1	EA	0881347510	HOSE	P 02572	B		
	8	1	EA	0881347511	HOSE	P 02572	B		
	10	8	EA	0050024430	BOLT-HB	P	S INCLUDED IN 56		
	11	8	EA	0050010007	WASHER-LK	P	S INCLUDED IN 56		
	12	1	EA	0881342852	HOSE	P 02572	B		
	13	1	EA	0881342451	HOSE	P 02572	B		
	14	1	EA	0881342184	HOSE	P 02572	B		
	15	1	EA	0071342245	FITTING	P 02571	B		
	16	1	EA	0883001656	HOSE	P 02573	B		
	17	1	EA	0071341090	FITTING (DAYCO ONLY)	P 02584	B		
	18	1	EA	0071341101	FITTING (DAYCO ONLY)	P 02584	B		
	19	1	EA	0070032095	FITTING	P 02584	B		
	20	2	EA	0061342225	FILTER-HYD (HIGH PRE	B 02584	B		
	21	2	EA	0061342226	ELEMENT-HYD (HIGH PR	P	S INCLUDED IN 20		
	22	2	EA	0331340797	MOTOR-CHOPPER	B 02583	B		
	23	1	EA	0070044167	FITTING	P 02584	B		
	24	8	EA	0290269769	BUSHING-CHOP MOTOR	C 02571	B		
	28	1	EA	0071341070	FITTING	P 02583	B		
*	30	1	EA	0490020936	ORDER R26448	P	S INCLUDED IN 28		-04/28/99
*	30	1	EA	R26448	O-RING	P	S	04/29/99	-
*	31	4	EA	0490020937	ORDER U12547	P	S INCLUDED IN 38		-11/13/97
*	31	4	EA	U12547	O-RING	P	S	11/14/97	-
	32	1	EA	0071341100	FITTING (DAYCO ONLY)	P 02582	B		
	35	2	EA	0071341067	FITTING	P 02571	B		
	36	4	EA	0071341106	FITTING	P 02583	B		
	37	2	EA	0071342206	FITTING	P 02583	B		
	38	4	EA	0071341520	FITTING	P 02583	B		
	39	2	EA	0071342215	FITTING	P 02584	B		
	40	1	EA	0071341105	FITTING	P 02571	B		
	41	1	EA	0071341107	FITTING (DAYCO ONLY)	P 02571	B		
	42	4	EA	0071341074	FITTING	P 02583	B		
	43	4	EA	0071342328	FITTING (DAYCO ONLY)	P 02584	B		
	45	1	EA	0071341072	FITTING	P 02583	B		
	46	1	EA	0071341080	FITTING (DAYCO ONLY)	P 02583	B		
	47	1	EA	0071341096	TEE*	P 02583	B		
	48	2	EA	0290208277	FITTING-Y BLOCK	C 02571	B DEBUR CLEAN AND PLUG		
	50	3	EA	0071347726	FITTING	P 02584	B		
	54	2	EA	0071341060	FITTING (DAYCO ONLY)	P 02582	B		
	56	2	EA	0071341117	FLANGE*SPLIT	P 02582	B		

* VERIFY MACHINE SERIAL NUMBER BEFORE ORDERING

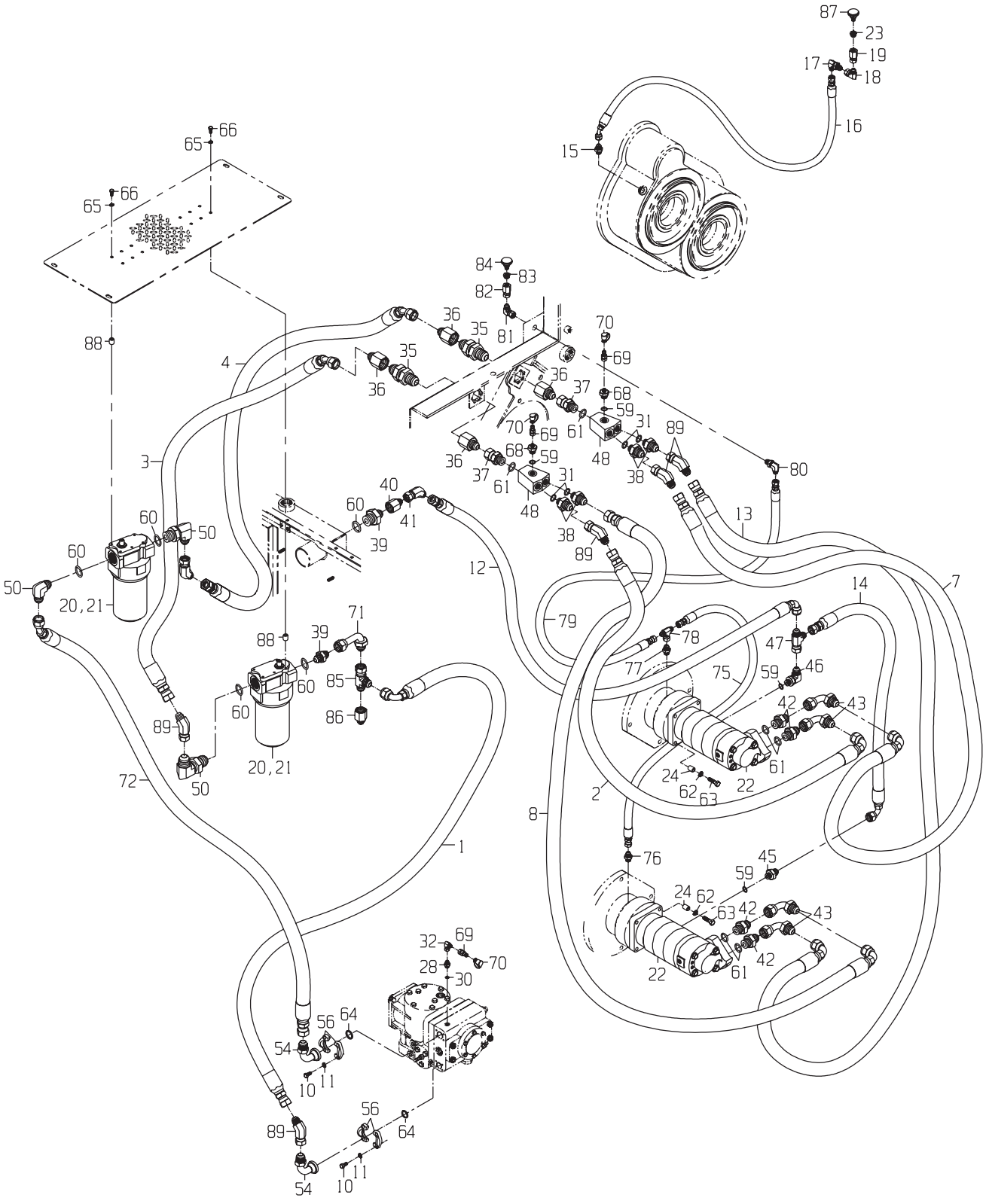
87
23
19
17
18
16
15
66
65
66
65
84
83
82
81
36
35
35
36
70
69
88
4
36
37
68
59
61
31
89
70
69
68
59
48
38
80
3
36
37
61
31
48
38
89
40
60
41
39
13
60
50
60
50
20,21
12
14
7
79
71
39
88
78
47
77
75
59
46
85
60
60
42
43
86
89
61
20,21
24
62
63
22
72
50
2
8
1
76
45
59
24
62
63
42
43
32
69
70
28
30
22
61
42
56
64
54
10
11
56
64
89
54
10
11

DRAWING NO. 1191373799

	ITEM	QTY	UM	CAMECO P/N	DESCRIPTION			REMARKS	SERIAL NUMBER FROM	TO
*	59	4	EA	0070015193	ORDER R26906	P	S	INCLUDED IN 45,46,68		-05/13/99
*	59	4	EA	R26906	O-RING	P	S		05/14/99	-
*	60	5	EA	0490015640	ORDER U13639	P	S	INCLUDED IN 39,50		-05/13/99
*	60	5	EA	U13639	O-RING-B	P	S		05/14/99	-
*	61	6	EA	0490015702	ORDER R29936	P	S	INCLUDED IN 37,42		-09/27/99
*	61	6	EA	R29936	O-RING-B	P	S		09/28/99	-
	62	8	EA	0050010042	WASHER-LK	P	02571 B			
	63	8	EA	0050015570	BOLT-HB	P	02571 B			
*	64	2	EA	0490009137	ORDER T78313	P	S	INCLUDED IN 56		-07/08/99
*	64	2	EA	T78313	O-RING	P	S		07/09/99	-
	65	12	EA	0050009983	WASHER-LK	P	02584 B			
	66	12	EA	0050043612	BOLT-HB	P	02584 B			
	68	2	EA	0071341071	FITTING	P	02582 B			
	69	3	EA	0071307477	FITTING	P	02582 B			
	70	3	EA	0071307479	FITTING	P	02582 B			
	71	1	EA	0071342328	FITTING (DAYCO ONLY)	P	01000 B			
	72	1	EA	0881352470	HOSE	P	02572 B			
	75	1	EA	0881352362	HOSE	P	02572 B			
	76	1	EA	0070005195	FITTING	P	01000 B			
	77	1	EA	0070005195	FITTING	P	01000 B			
	78	1	EA	0071347729	TEE*	P	01000 B			
	79	1	EA	0881348422	HOSE	P	02572 B			
	80	1	EA	0071341101	FITTING (DAYCO ONLY)	P	01000 B			
	81	1	EA	0071341090	FITTING (DAYCO ONLY)	P	01000 B			
	82	1	EA	0070032095	FITTING	P	01000 B			
	83	1	EA	0070044167	FITTING	P	01000 B			
	84	1	EA	0390032277	BREATHER	P	01000 B			
	85	1	EA	0071341097	TEE*	P	02584 B			
	86	1	EA	0071342422	FITTING	P	02584 B			
	87	1	EA	0390032277	BREATHER	P	02584 B			
	88	12	EA	0291373120	SPACER-FILTER	C	02584 B			
	89	4	EA	0071341108	FITTING (DAYCO ONLY)	P	02584 B			

* VERIFY MACHINE SERIAL NUMBER BEFORE ORDERING

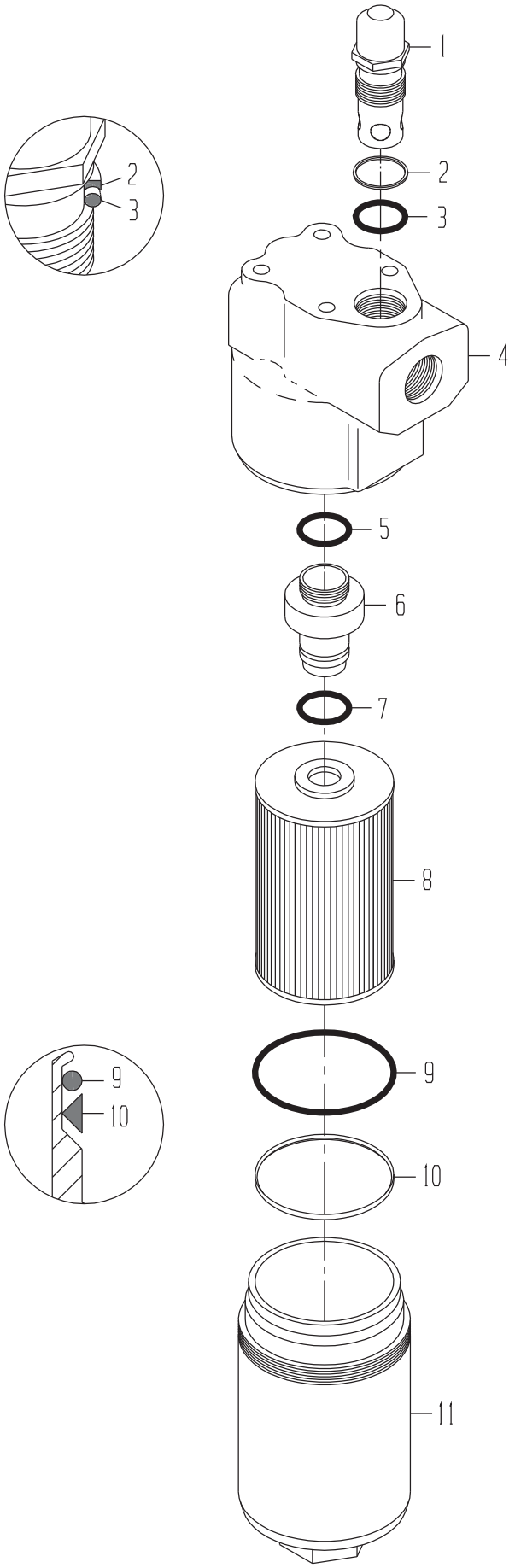
1
2
3
2
3
4
5
6
7
8
9
10
9
10
11

FILTER-CHOPPER

DRAWING NO. 0061342225

ITEM	QTY	UM	CAMECO P/N	DESCRIPTION		REMARKS	SERIAL NUMBER FROM	TO
A	1	EA	0171343036	SEAL KIT	P	S		
1	1	EA	0601343020	INDICATOR ASSY-VISUA	P	S		
2	1	EA	0241343021	RING-BACKUP	P	S		
3	1	EA	0491343022	O-RING	P	S INCLUDED IN A		
4	1	EA	2221343023	HEAD	P	S		
5	1	EA	0491343024	O-RING	P	S INCLUDED IN A		
6	1	EA	0071343026	ADAPTER ASSY-ELEMENT	P	S		
7	1	EA	0491343027	O-RING	P	S INCLUDED IN A,8		
8	1	EA	0061342226	ELEMENT-HYD (HIGH PR	P	S		
9	1	EA	0491343029	O-RING	P	S INCLUDED IN A,8		
10	1	EA	0241343032	RING-BACKUP	P	S		
11	1	EA	2221343034	BOWL	P	S		

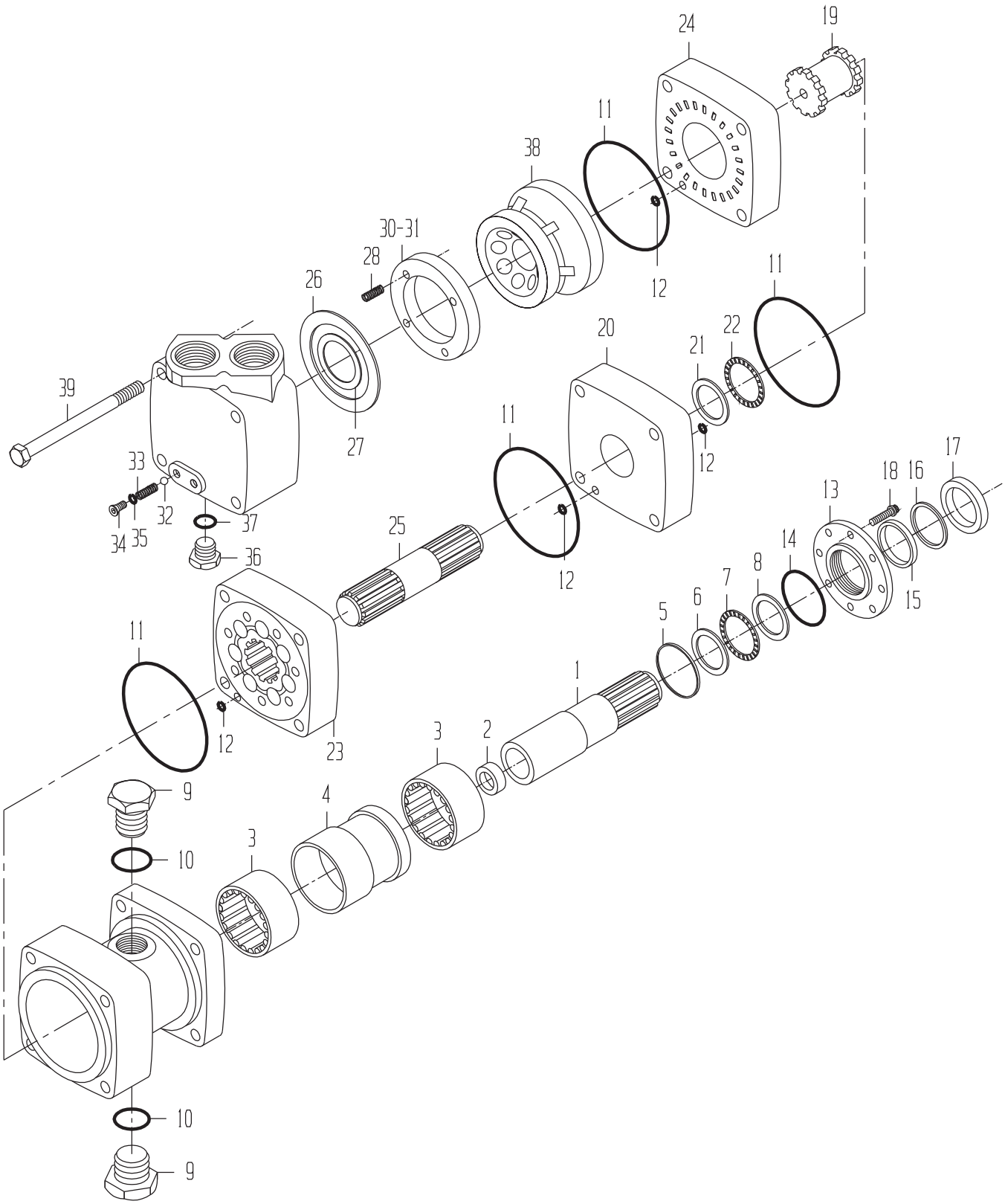
24
19
11
38
30-31
28
26
12
11
20
22
21
39
27
11
12
17
33
18
16
13
32
37
34
35
36
25
14
12
8
7
6
5
15
11
1
12
23
3
2
9
4
3
10
10
9

DRAWING NO. 0331340797

ITEM	QTY	UM	CAMECO P/N	DESCRIPTION	REMARKS	SERIAL NUMBER FROM	TO
A	1	EA	0330040306	HOUSING KIT-VALVE	P	S	
B	1	EA	0330015215	HOUSING KIT-BEARING	P	S	
C	1	EA	0330008611	SEAL KIT-MOTOR	P	S	
D	1	EA	0330008612	SEAL KIT-SHAFT	P	S	
1	1	EA	0331345971	SHAFT ASSY	P	S	
2	1	EA	0330008593	SPACER-DRIVE	P	S	
3	2	EA	0330008599	BEARING-RADIAL	P	S	
4	1	EA	0330008608	SPACER-BEARING	P	S	
5	1	EA	0330008607	SPACER-BEARING (FRON	P	S	
6	1	EA	0330008606	WASHER-TH	P	S	
7	1	EA	0330008605	BEARING-THRUST (FRON	P	S	
8	1	EA	0330008604	WASHER-TH	P	S	
9	2	EA	0330040313	PLUG ASSY	P	S	
10	2	EA	0490045942	O-RING	P	S	
11	4	EA	0330040311	SEAL	P	S	
12	4	EA	0330024037	SEAL	P	S	
13	1	EA	0330040315	RETAINER-FRONT	P	S	
14	1	EA	0330015217	O-RING	P	S	
15	1	EA	0330015220	SEAL-SHAFT	P	S	
16	1	EA	0330040316	WASHER-BACKUP	P	S	
17	1	EA	0330015222	SEAL-DUST	P	S	
18	8	EA	0331320530	BOLT	P	S	
19	1	EA	0331300221	SHAFT-DRIVE (OUTPUT)	P	S	
20	1	EA	0330040312	PLATE-WEAR	P	S	
21	1	EA	0330008595	WASHER-TH	P	S	
22	1	EA	0330008596	BEARING-THRUST (REAR	P	S	
23	1	EA	0331300220	GEROTER ASSY	P	S	
24	1	EA	0330040310	PLATE-VALVE	P	S	
25	1	EA	0330008589	SHAFT-DRIVE	P	S	
26	1	EA	0170015207	SEAL-FACE (OUTER)	P	S	
27	1	EA	0170015206	SEAL-OIL	P	S	
28	4	EA	0330008586	SPRING	P	S	
30	1	EA	0330040328	PLATE-BALANCE/STUD T	P	S	
31	1	EA	0330040328	PLATE-BALANCE/STUD T	P	S	
32	2	EA	0330009351	BALL-STEEL	P	S	
33	2	EA	0320015199	SPRING	P	S	
34	2	EA	0330032116	PLUG ASSY-CHECK	P	S	
35	2	EA	0330032117	O-RING	P	S	
36	1	EA	0330040307	PLUG ASSY	P	S	
37	1	EA	0620031623	O-RING	P	S	
38	1	EA	0020015208	VALVE	P	S	
39	4	EA	0330041132	BOLT-HB	P	S	

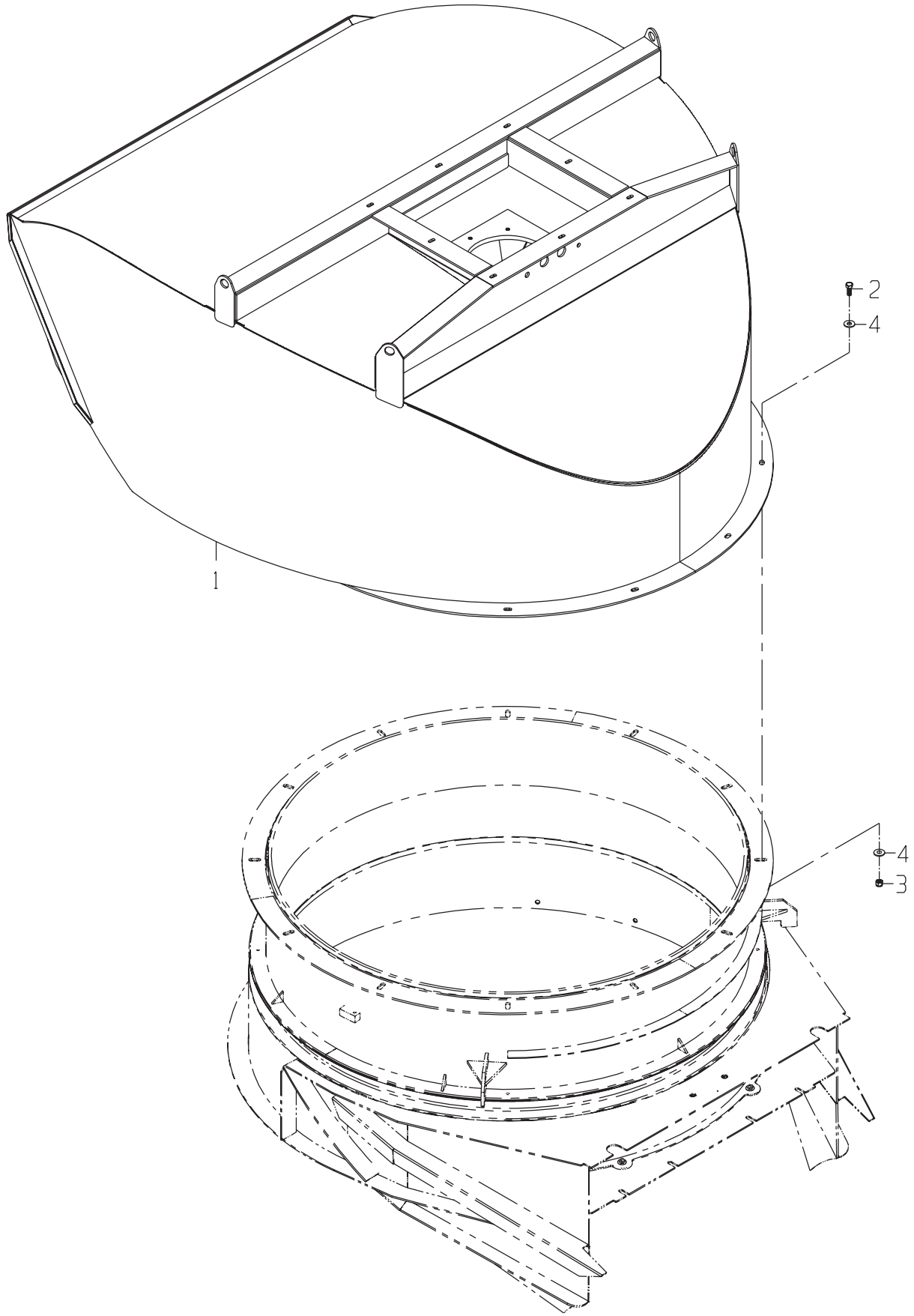
2
4
1
4
3

PRIMARY EXTRACTOR GP-HOOD

DRAWING NO. 1191396965

	ITEM	QTY	UM	CAMECO P/N	DESCRIPTION		REMARKS	SERIAL NUMBER FROM	SERIAL NUMBER TO
	1	1	EA	1191402016	HOOD ASSY-PRI EXT AU	F 02585 B			
	2	12	EA	0050013300	BOLT-HB	P 02585 B			
	3	12	EA	0050010041	NUT-LK NC	P 02585 B			
*	4	24	NA	0050010043	ORDER 24H1211	P 02585 B			-07/08/99
*	4	24	EA	24H1211	WASHER - FLAT	P 02585 B		07/09/99	-

* VERIFY MACHINE SERIAL NUMBER BEFORE ORDERING

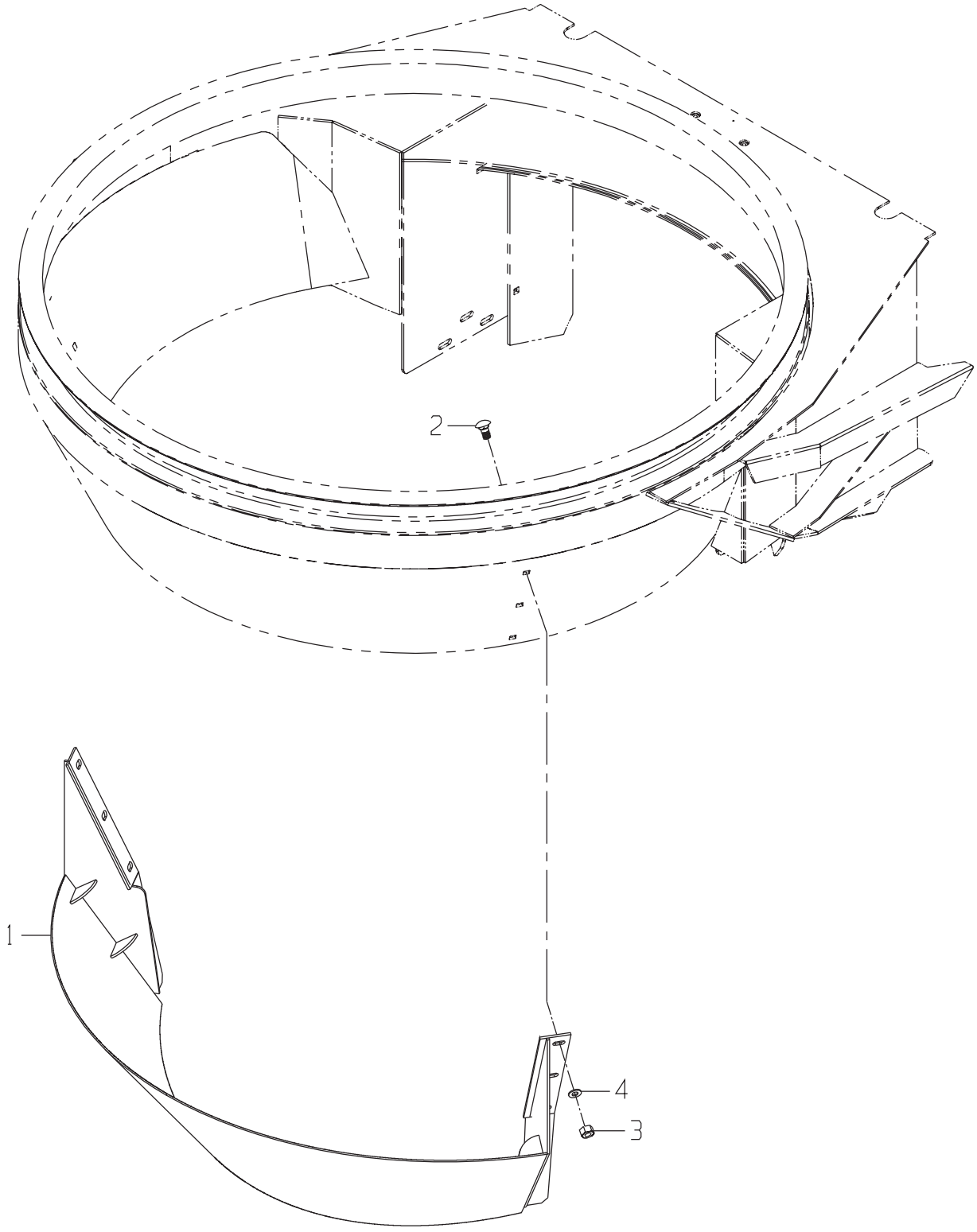
2
1
4
3

PRIMARY EXTRACTOR GP-AIR INLET

DRAWING NO. 1191396963

	ITEM	QTY	UM	CAMECO P/N	DESCRIPTION	REMARKS	SERIAL NUMBER FROM	SERIAL NUMBER TO
	1	1	EA	1191391929	AIR LOUVER ASSY	F 02571 B		
	2	6	EA	0050020397	BOLT-CB	P 02571 B		
	3	6	EA	0050010041	NUT-LK NC	P 02571 B		
*	4	6	NA	0050010043	ORDER 24H1211	P 02571 B		-07/08/99
*	4	6	EA	24H1211	WASHER - FLAT	P 02571 B	07/09/99	-

* VERIFY MACHINE SERIAL NUMBER BEFORE ORDERING

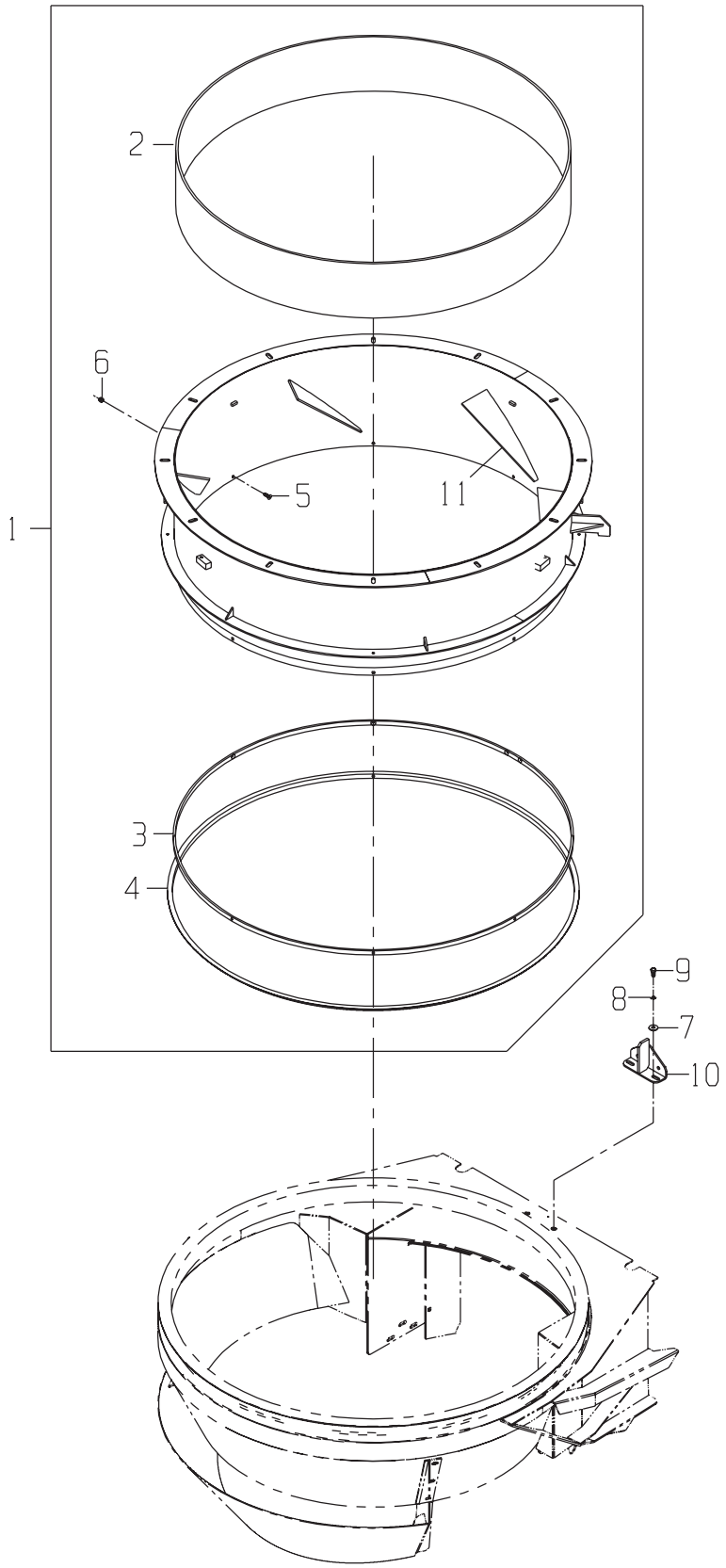
1
2
3
4
5
6
7
8
9
10
11

PRIMARY EXTRACTOR GP-RING

DRAWING NO. 1191397984

	ITEM	QTY	UM	CAMECO P/N	DESCRIPTION			REMARKS	SERIAL NUMBER FROM	TO
	A	1	EA	0293000964	WEAR RING SPACER	C	02482 P			
	1	1	EA	1191397994	RING ASSY-EXT MNT RO	F	02585 B			
	2	1	EA	0291370448	PLATE-WEAR RING	C	S	INCLD IN 1		
	3	1	EA	0293001409	RING-INNER (BOTTOM)	C	S	INCLD IN 1		
*	4	1	EA	CB01402800	MOUNT-SHROUD	C	S	INCLD IN 1	0000100001572	0000000000000
*	4	1	EA	0293001401	MOUNT-SHROUD	C	S	INCLD IN 1	0000000000000	0000100001571
	5	9	EA	0050035786	BOLT-SK	P	02585 B			
	6	9	EA	0050010399	NUT-LK NC	P	02585 B			
*	7	2	EA	24H1211	WASHER - FLAT	P	02571 B		07/09/99	-
	8	2	EA	0050010042	WASHER-LK	P	02571 B			
	9	2	EA	0050013300	BOLT-HB	P	02571 B			
	10	1	EA	1190328055	STOP ASSY-PRIM EXTR	F	02571 B			
	11	6	EA	CB01396989	PLATE-GUSSET-LOUVER	C	02585 S	INCLD IN 1		

* VERIFY MACHINE SERIAL NUMBER BEFORE ORDERING

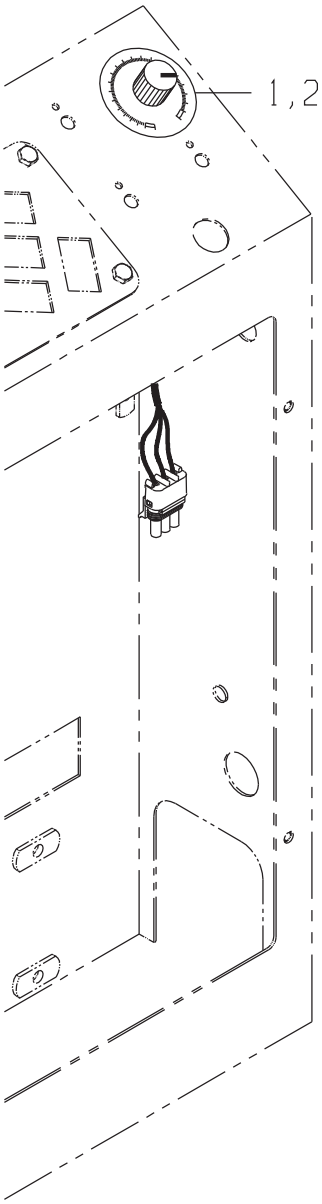
1,2

CONTORL GP-PRIMARY EXTRACTOR

DRAWING NO. 1191365532

ITEM	QTY	UM	CAMECO P/N	DESCRIPTION	REMARKS	SERIAL NUMBER FROM	SERIAL NUMBER TO
1	1	EA	0281349274	KNOB-POTENTIOMETER	P 02587 B		
2	1	EA	0363000066	POTENTIOMETER	F 02587 B		

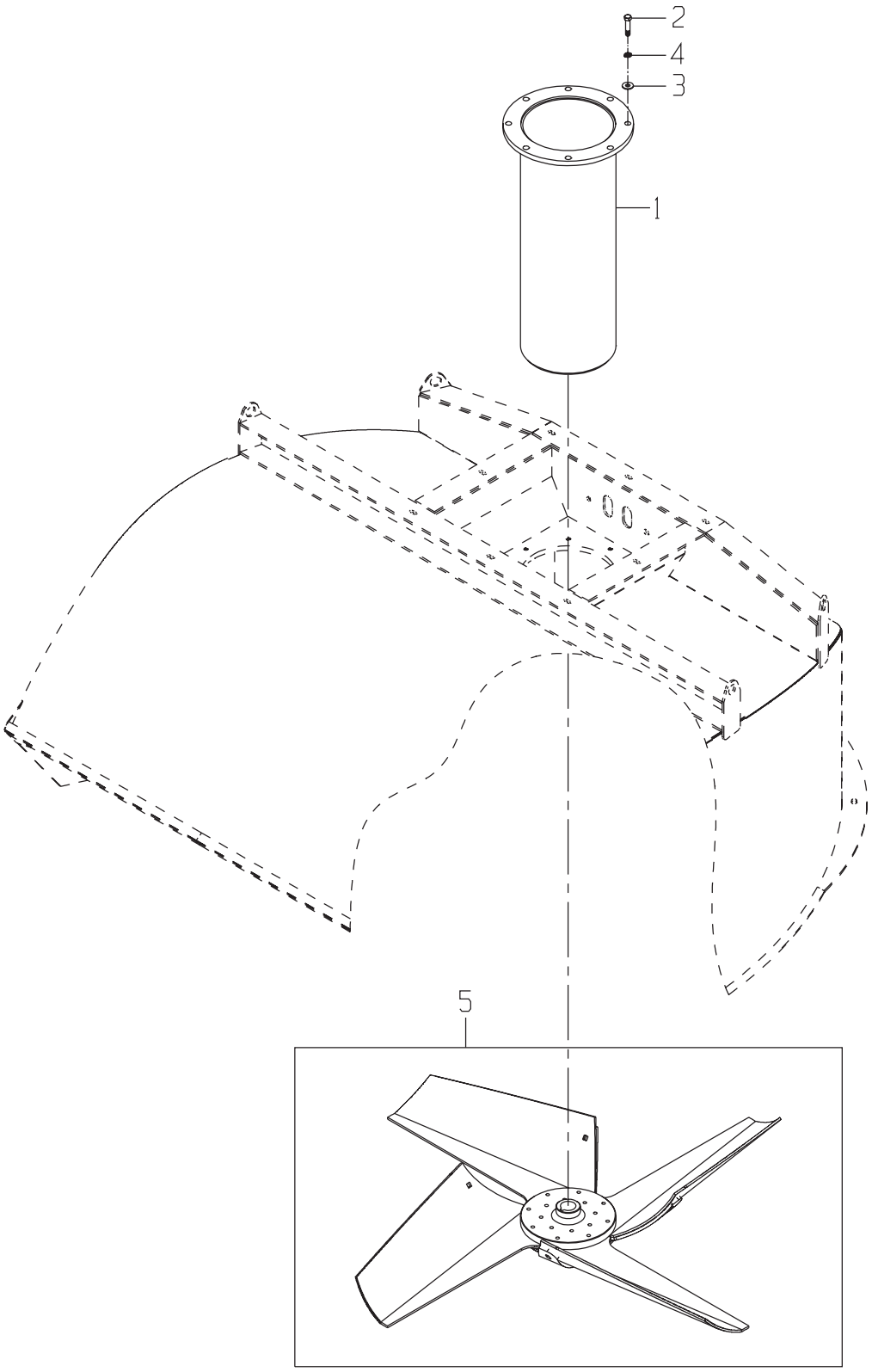
2
4
3
1
5

PRIMARY EXTRACTOR GP-FAN MOUNTING

DRAWING NO. 1191397612

	ITEM	QTY	UM	CAMECO P/N	DESCRIPTION		REMARKS	SERIAL NUMBER FROM	SERIAL NUMBER TO
	1	1	EA	1191363411	MOTOR MNT ASSY	F 02585 B			
	2	8	EA	0050015570	BOLT-HB	P 02585 B			
*	3	8	NA	0050010043	ORDER 24H1211	P 02585 B			-07/08/99
*	3	8	EA	24H1211	WASHER - FLAT	P 02585 B		07/09/99	-
	4	8	EA	0050010042	WASHER-LK	P 02585 B			
	5	1	EA	1191391069	PRIMARY EXTRACTOR GP-FAN	G 02585 B			

* VERIFY MACHINE SERIAL NUMBER BEFORE ORDERING

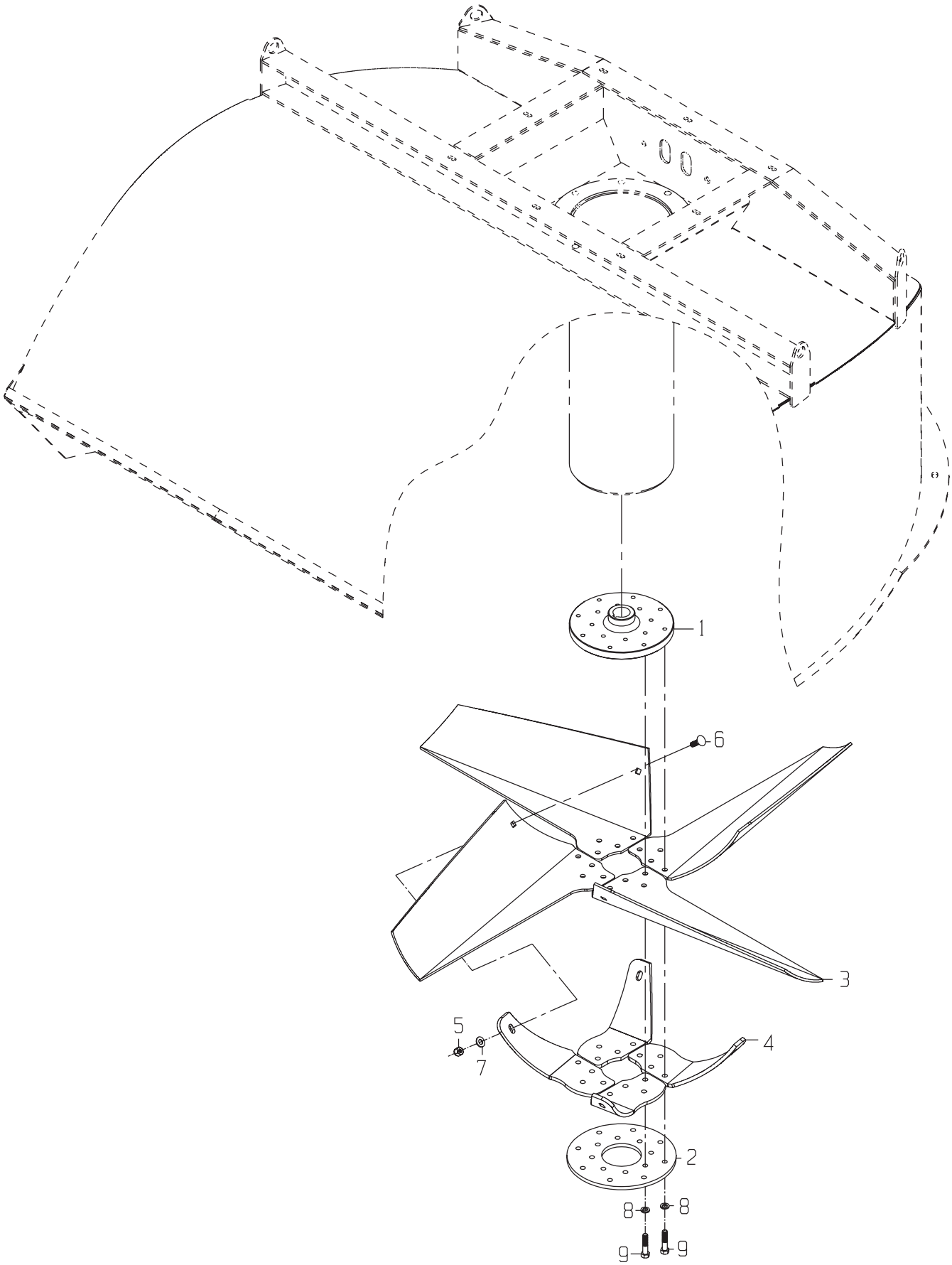
1
6
3
5
7
4
2
8
8
9
9

PRIMARY EXTRACTOR GP-FAN ASSEMBLY

DRAWING NO. 1191391069

	ITEM	QTY	UM	CAMECO P/N	DESCRIPTION		REMARKS	SERIAL NUMBER FROM	SERIAL NUMBER TO
	1	1	EA	CB01390882	PLATE-FAN HUB TEST V	C 02585 B			
	2	1	EA	CB01383699	BASE PLATE FAN	C 02585 B			
	3	1	EA	1191396297	BLADE SET-PRI	P 01830 B			
	4	1	EA	1191396313	DOUBLER SET-PRI	P 01830 B			
	5	4	EA	0050010041	NUT-LK NC	P 02585 B			
	6	4	EA	0050013900	BOLT-CB	P 02585 B			
*	7	4	NA	0050010043	ORDER 24H1211	P 02585 B			-07/08/99
*	7	4	EA	24H1211	WASHER - FLAT	P 02585 B		07/09/99	-
	8	16	EA	0050047771	WASHER-FL	P 02585 B			
	9	16	EA	19H1990	BOLT-HB	P 02585 B			

* VERIFY MACHINE SERIAL NUMBER BEFORE ORDERING

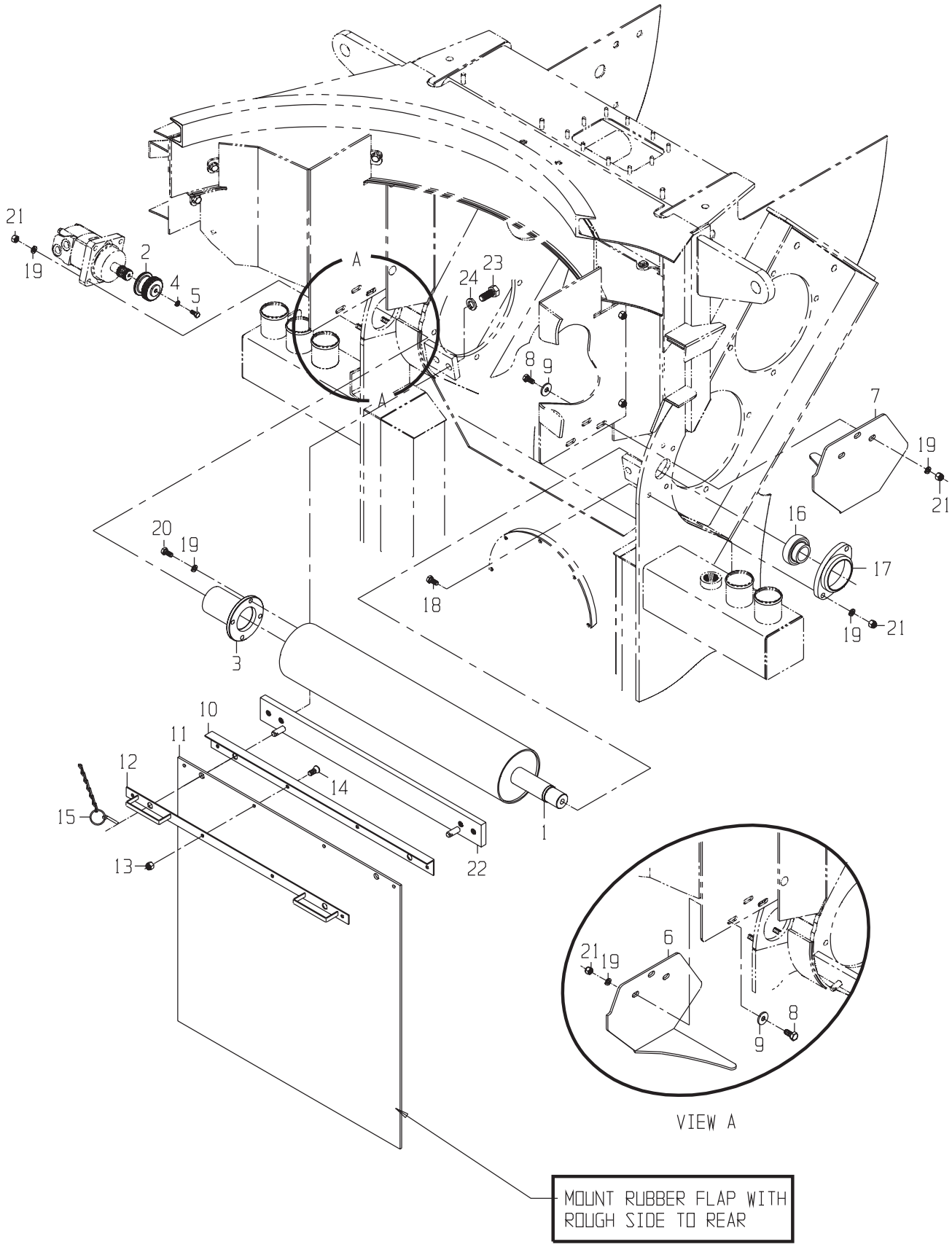
21
19
2
4
5
A
23
24
8
9
7
19
21
16
17
20
19
18
19
21
3
10
11
12
14
15
13
22
1
6
21
19
8
9
VIEW A
MOUNT RUBBER FLAP WITH
ROUGH SIDE TO REAR

ROLLER GP-SILL

DRAWING NO. 1191369924

	ITEM	QTY	UM	CAMECO P/N	DESCRIPTION		REMARKS	SERIAL NUMBER FROM	TO
	1	1	EA	1191369416	SILL ROLLER ASSY -	F 02480 B			
	2	1	EA	0300048145	HUB-SPLINE ADAPTER	P 02581 B			
	3	1	EA	0301369958	HUB-SPLINE	P 02581 B			
	4	1	EA	0050009983	WASHER-LK	P 02581 B			
	5	1	EA	0050043612	BOLT-HB	P 02581 B			
	6	1	EA	0291368846	PLATE-MOUNT	C 02571 B			
	7	1	EA	0291368845	PLATE-MOUNT	C 02571 B			
	8	6	EA	0050013300	BOLT-HB	P 02571 B			
*	9	6	NA	0050010043	ORDER 24H1211	P 02571 B			-07/08/99
*	9	6	EA	24H1211	WASHER - FLAT	P 02571 B		07/09/99	-
	10	1	EA	0290238099	MOUNT	C 02571 B			
	11	1	EA	0290212000	BELT-SILL PLATE	F 02571 B			
	12	1	EA	1190328417	RETAINER ASSY-SILL	F 02571 B			
	13	4	EA	0050010399	NUT-LK NC	P 02571 B			
	14	4	EA	0050013093	BOLT-SK	P 02571 B			
	15	2	EA	0131302893	PIN-KLIK	P 02571 B			
	16	1	EA	0121370200	BEARING-FLANGE	P 02581 S			
	17	1	EA	0121371052	BEARING FLANGE HOUSI	P 02581 B			
	18	2	EA	0050014834	BOLT-HB	P 02571 B			
	19	16	EA	0050010042	WASHER-LK	P 02571 B			
	20	4	EA	0050017320	BOLT-HB	P 02571 B			
	21	12	EA	0050010041	NUT-LK NC	P 02571 B			
*	22	4	NA	0570017840	ORDER 0051371311	P 02571 B			-03/22/99
	22	1	EA	1190331425	SILL CURTAIN MNT ASS	F 02571 S			
	23	4	EA	0050023661	BOLT-HB	P 02571 B			
	24	4	EA	0050010139	WASHER-LK	P 02571 B			

* VERIFY MACHINE SERIAL NUMBER BEFORE ORDERING

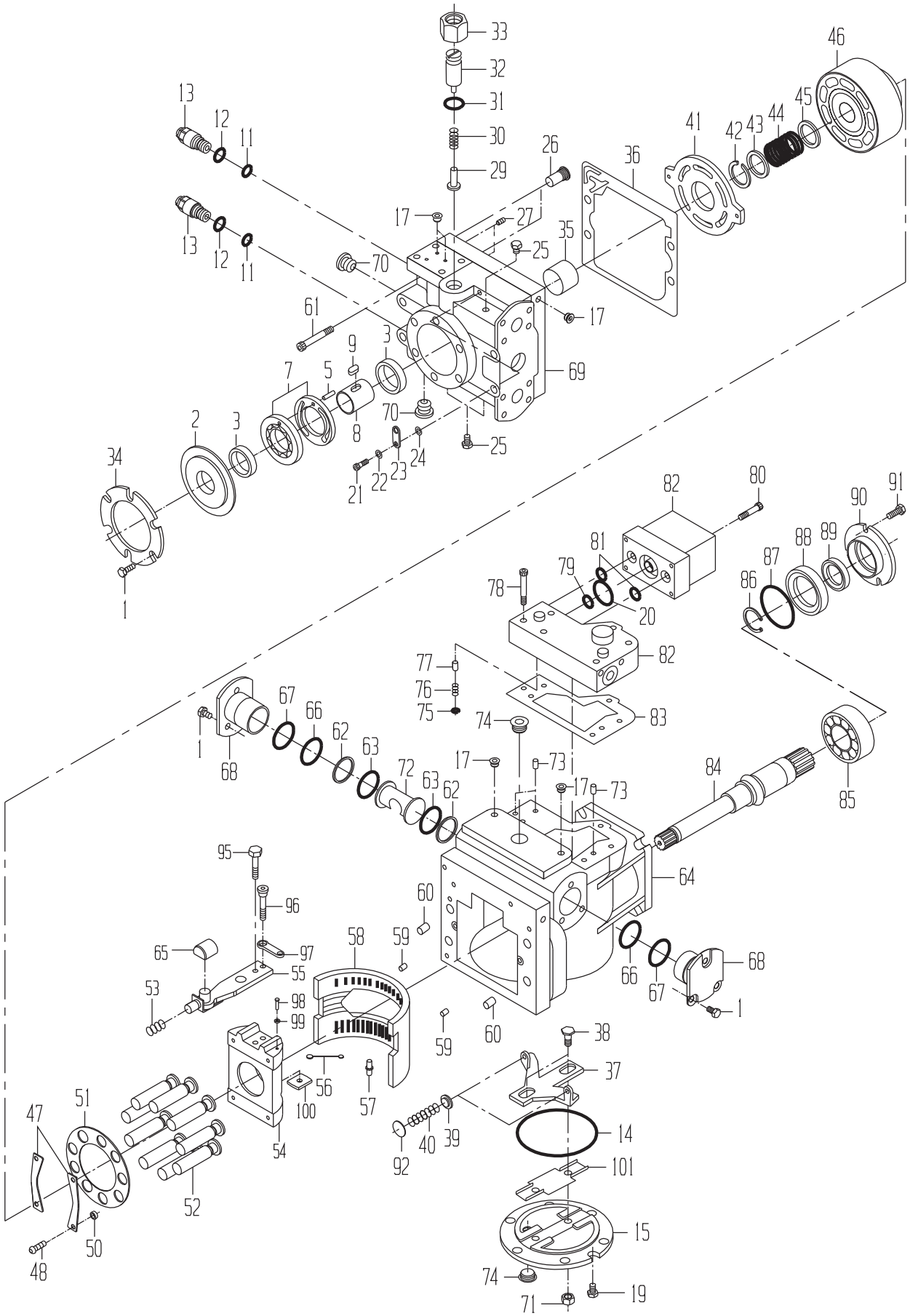

CAMECO INDUSTRIES, INC.

PUMP-PRIMARY EXTRACTOR

DRAWING NO. 0033005191

ITEM	QTY	UM	CAMECO P/N	DESCRIPTION		REMARKS	SERIAL NUMBER FROM	TO
A	1	EA	0631308923	SEAL KIT-OVERHAUL	P	S		
B	1	EA	0631305862	ORIFICE KIT-CONTROL	P	S		
C	1	EA	0631308920	BLOCK KIT-CYLINDER	P	S		
D	1	EA	0631370367	RELIEF VALVE-KIT	P	S		
E	1	EA	0631333093	FLANGE KIT	P	S		
F	1	EA	0631308880	SWASHPLATE ASSY	P	S		
1	12	EA	0631305845	BOLT	P	S		
2	1	EA	0631325592	COVER ASSY-CHARGE PU	P	S INCLUDED IN E		
3	2	EA	0631305829	BUSHING	P	S INCLUDED IN E,2,69		
5	1	EA	0631308911	PIN	P	S		
7	1	EA	0631325608	PUMP-CHARGE	P	S		
8	1	EA	0631325609	SHAFT	P	S		
9	1	EA	0631308913	KEY	P	S		
11	2	EA	0631305858	O-RING	P	S INCLUDED IN A,13		
12	2	EA	0330023779	O-RING	P	S INCLUDED IN A,13		
13	2	EA	0631305857	RELIEF ASSY-HP	P	S		
14	1	EA	0631308889	O-RING	P	S INCLUDED IN A,E		
15	1	EA	0631370366	COVER-SIDE	P	S		
17	5	EA	0631305774	PLUG	P	S		
19	6	EA	0051338986	BOLT	P	S INCLUDED IN A		
20	1	EA	0631309771	O-RING	P	S INCLUDED IN 82		
21	1	EA	0631308908	BOLT	P	S		
22	1	EA	0330020706	WASHER-FL	P	S		
23	1	EA	0631308906	LUG-LIFTING	P	S		
24	1	EA	0631308905	SPACER	P	S		
25	3	EA	0630046540	PLUG	P	S		
26	2	EA	0631305859	VALVE-CHECK	P	S		
27	2	EA	0631305860	PLUG-SPECIAL	P	S		
29	1	EA	0631305813	POPPET	P	S INCLUDED IN D		
30	1	EA	0631305812	SPRING	P	S INCLUDED IN D		
31	1	EA	0491362640	O-RING	P	S INCLUDED IN A,D		
32	1	EA	0031377018	PLUG ASSY	P	S INCLUDED IN D		
33	1	EA	0631305814	NUT	P	S INCLUDED IN D		
34	1	EA	0631305844	PLATE-RETAINING	P	S		
35	1	EA	0631308902	BEARING-JOURNAL	P	S INCLUDED IN 69		
36	1	EA	0631332965	GASKET-END CAP	P	S INCLUDED IN A		
37	1	EA	0631308886	LEVELER	P	S		
38	2	EA	0631340710	PIN-GUIDE POST	P	S INCLUDED IN 15		
39	2	EA	0631308887	SEAT-SPRING	P	S		
40	2	EA	0631308890	SPRING	P	S		
41	1	EA	0631308922	PLATE-PUMP VALVE	P	S		
42	1	EA	0631308875	RING-RETAINING	P	S INCLUDED IN C		
43	1	EA	0631308874	RETAINER-SPRING	P	S INCLUDED IN C		

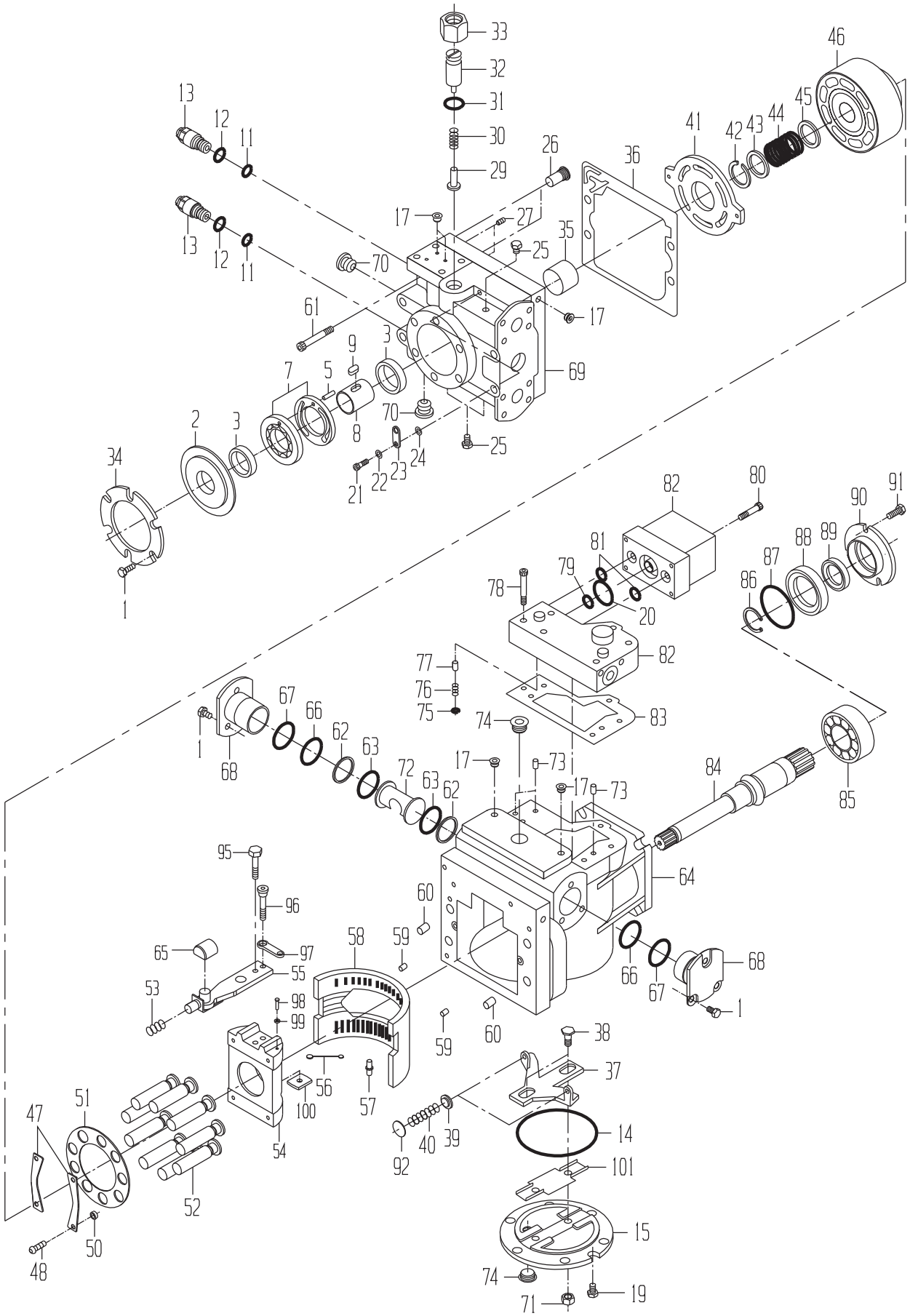

CAMECO INDUSTRIES, INC.

ITEM	QTY	UM	CAMECO P/N	DESCRIPTION		REMARKS	SERIAL NUMBER FROM	SERIAL NUMBER TO
44	1	EA	0631308873	SPRING-CYLINDER BLOC	P	S INCLUDED IN C		
45	1	EA	0631308872	SEAT-SPRING	P	S INCLUDED IN C		
46	1	EA	0631308871	BLOCK ASSY-CYLINDER	P	S INCLUDED IN C		
47	2	EA	0631308877	GUIDE-BEARING SLIPPE	P	S INCLUDED IN C		
48	4	EA	0631376610	SPACER-HOLDDOWN	P	S INCLUDED IN A,C		
51	1	EA	0631308876	GUIDE-SLIPPER	P	S INCLUDED IN C		
52	9	EA	0331311673	PISTON ASSY	P	S INCLUDED IN C		
53	1	EA	0631308884	SPRING	P	S		
54	1	EA	0631333275	SWASHPLATE	P	S INCLUDED IN F		
55	1	EA	0631332966	ARM ASSY-SERVO	P	S INCLUDED IN F		
56	1	EA	0631308882	LINK-LOCATOR	P	S		
57	1	EA	0031377019	PIN	P	S		
58	1	EA	0631308870	BEARING	P	S		
59	2	EA	0630013625	PIN	P	S		
60	2	EA	0630013625	PIN	P	S		
61	1	EA	0631308907	BOLT	P	S		
62	2	EA	0631308892	RING-PISTON	P	S INCLUDED IN A,72		
63	2	EA	0631308891	O-RING	P	S INCLUDED IN A,72		
64	1	EA	0631370368	HOUSING-VARIABLE	P	S		
65	1	EA	0631309745	BLOCK-SLIDER	P	S		
66	2	EA	0631308901	O-RING	P	S INCLUDED IN A,68		
67	2	EA	0631308899	O-RING	P	S INCLUDED IN A,68		
68	2	EA	0631308927	SLEEVE ASSY-SERVO	P	S		
69	1	EA	0631332969	END CAP-TWIN PORTS	P	S		
70	2	EA	0630046574	PLUG	P	S		
71	2	EA	0631305801	NUT	P	S INCLUDED IN A		
72	1	EA	0631370371	SERVO PISTON KIT	P	S		
73	3	EA	0631305776	FILTER-SCREEN	P	S		
74	2	EA	0630046599	PLUG	P	S		
75	1	EA	.....	RETAINER	P	S INCLUDED IN B		
76	1	EA	.....	SPRING	P	S INCLUDED IN B		
77	1	EA	.....	ORIFICE	P	S INCLUDED IN B		
78	6	EA	0631305854	BOLT	P	S INCLUDED IN 82		
79	1	EA	0631309770	O-RING	P	S INCLUDED IN 82		
80	4	EA	0631309772	BOLT	P	S INCLUDED IN 82		
81	2	EA	0631309769	O-RING	P	S INCLUDED IN 82		
* 82	1	EA	0033005132	PILOT VALVE, ELEC	P	S		-09/06/99
* 82	1	EA	0361384266	CONTROL-PILOT STAGE(	P	S	09/07/99	-
83	1	EA	0631308917	GASKET-CONTROL	P	S INCLUDED IN A,82		
84	1	EA	0631308915	SHAFT-DRIVE	P	S		
85	1	EA	0031377020	BEARING-ROLLER	P	S		
86	1	EA	0630046596	RING-RETAINING	P	S		
87	1	EA	0631308944	O-RING	P	S INCLUDED IN A,88		

* VERIFY MACHINE SERIAL NUMBER BEFORE ORDERING

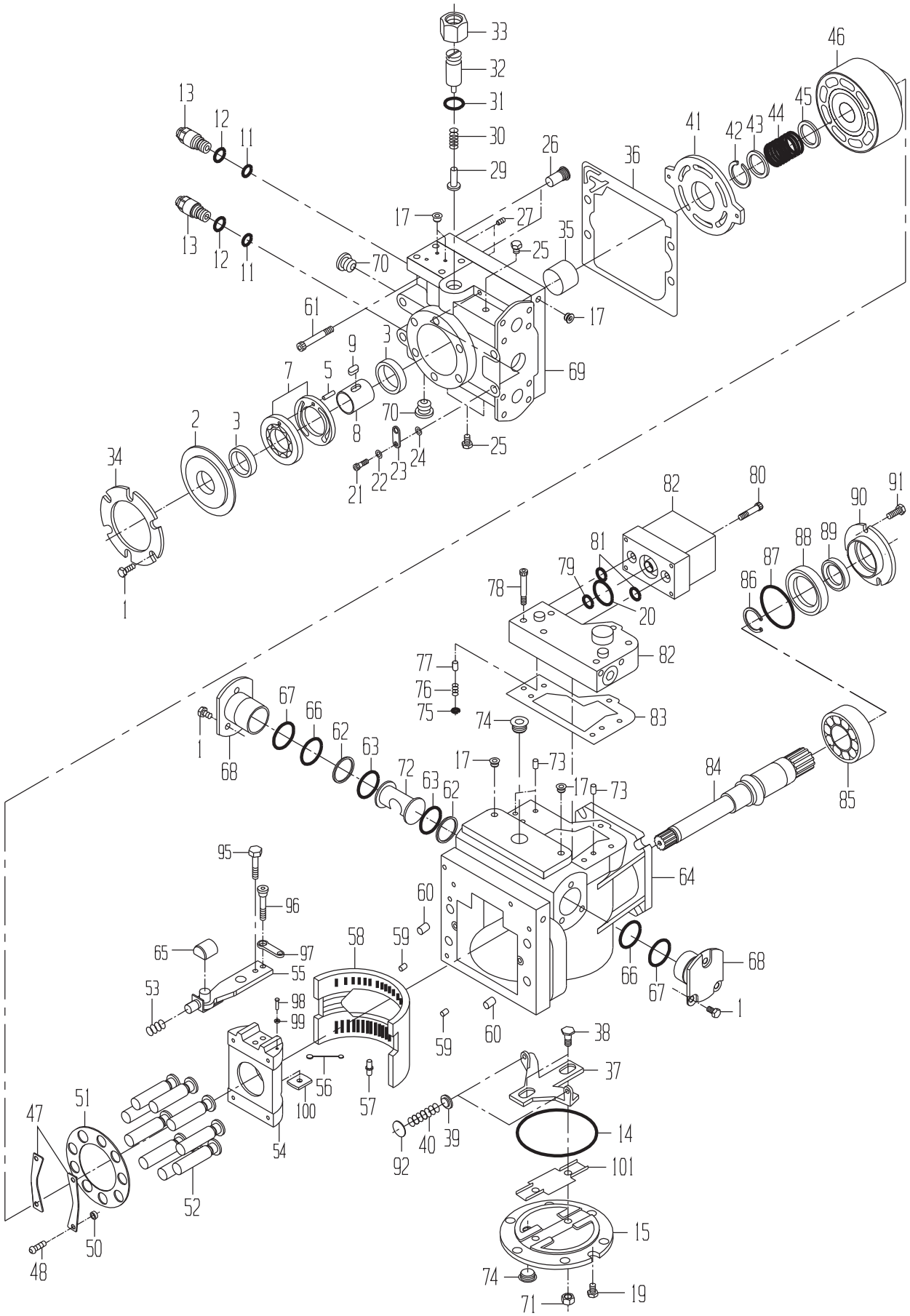

CAMECO INDUSTRIES, INC.

ITEM	QTY	UM	CAMECO P/N	DESCRIPTION		REMARKS	SERIAL NUMBER FROM	TO
88	1	EA	0631308895	CARRIER-SEAL	P	S		
89	1	EA	0631308896	SEAL-LIP	P	S INCLUDED IN A,88		
90	1	EA	0631308897	PLATE-RETAINER	P	S		
91	3	EA	0631305821	BOLT	P	S		
92	2	EA	0631308888	SHIM	P	S		
94	1	EA	0631325024	O-RING	P	S INCLUDED IN A,E		
95	1	EA	0051333276	BOLT	P	S INCLUDED IN F		
96	1	EA	0051333278	BOLT-FEEDBACK LINK	P	S INCLUDED IN F		
97	1	EA	0631308918	LINK-FEEDBACK	P	S INCLUDED IN F		
98	1	EA	0631333269	PIN-SPIRAL HEAD	P	S INCLUDED IN F		
99	1	EA	0051333270	WASHER	P	S INCLUDED IN F		
100	1	EA	0631333268	GUIDE-SWASHPLATE	P	S INCLUDED IN F		
101	1	EA	0631340708	INSERT ASSY-SWASHPLA	P	S INCLUDED IN 15		

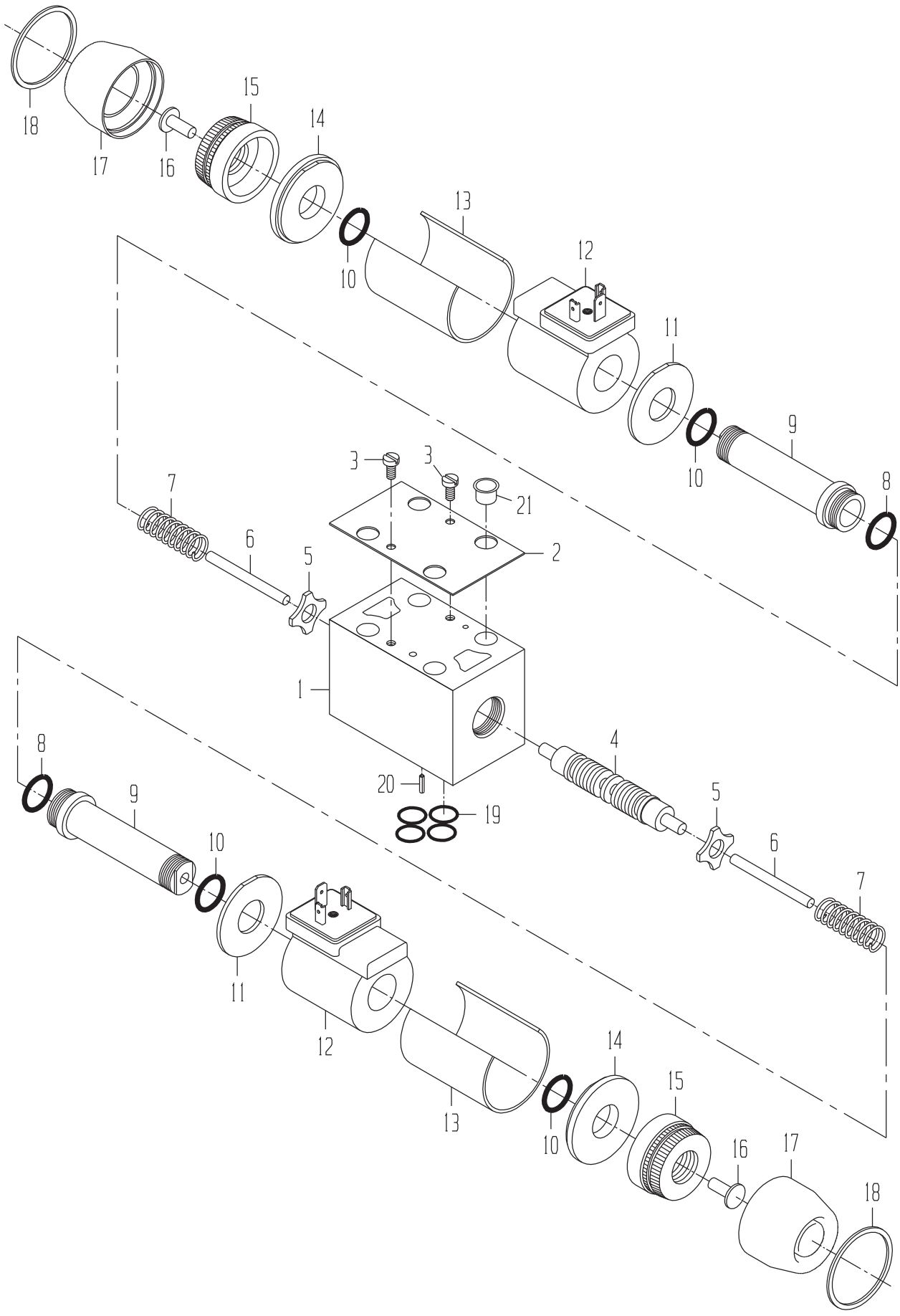
18
17
16
15
14
10
13
12
11
10
9
8
3
3
21
7
6
5
2
1
8
9
10
11
12
13
10
14
15
16
17
18
20
19
4
5
6
7

VALVE-PRIMARY EXTRACTOR HOOD ROTATE

DRAWING NO. 0021340036

ITEM	QTY	UM	CAMECO P/N	DESCRIPTION		REMARKS	SERIAL NUMBER FROM	TO
A	1	EA	0171344691	SEAL KIT-COMPLETE	P	S		
B	1	EA	0621305557	REPAIR KIT-SPOOL	P	S		
C	2	EA	0621344686	KNOB KIT	P	S		
1	1	EA	.....	BODY	P	S NA		
2	1	EA	0621344682	PLATE-COVER	P	S		
3	2	EA	0621344683	BOLT	P	S		
4	1	EA	0621307260	SPOOL	P	S		
5	2	EA	.....	WASHER	P	S INCLUDED IN B		
6	2	EA	.....	PIN	P	S INCLUDED IN B		
7	2	EA	.....	SPRING	P	S INCLUDED IN B		
8	2	EA	.....	O-RING	P	S INCLUDED IN A,B		
9	2	EA	0621344556	TUBE-CORE	P	S		
10	4	EA	.....	O-RING	P	S INCLUDED IN A,B		
11	2	EA	.....	SPACER	P	S INCLUDED IN 12		
12	2	EA	0621344557	COIL ASSY-DIN	P	S		
13	2	EA	.....	COVER	P	S INCLUDED IN 12		
14	2	EA	.....	WASHER	P	S INCLUDED IN 12		
15	2	EA	.....	KNOB	P	S INCLUDED IN C		
16	2	EA	.....	PIN	P	S INCLUDED IN C		
17	2	EA	0623003034	BOOT	P	S INCLUDED IN C		
18	2	EA	.....	RING-RETAINING	P	S INCLUDED IN C		
19	4	EA	0620034590	O-RING	P	S INCLUDED IN A		
20	1	EA	0130033300	PIN KIT	P	S		
21	4	EA	0621351588	CAP	P	S		

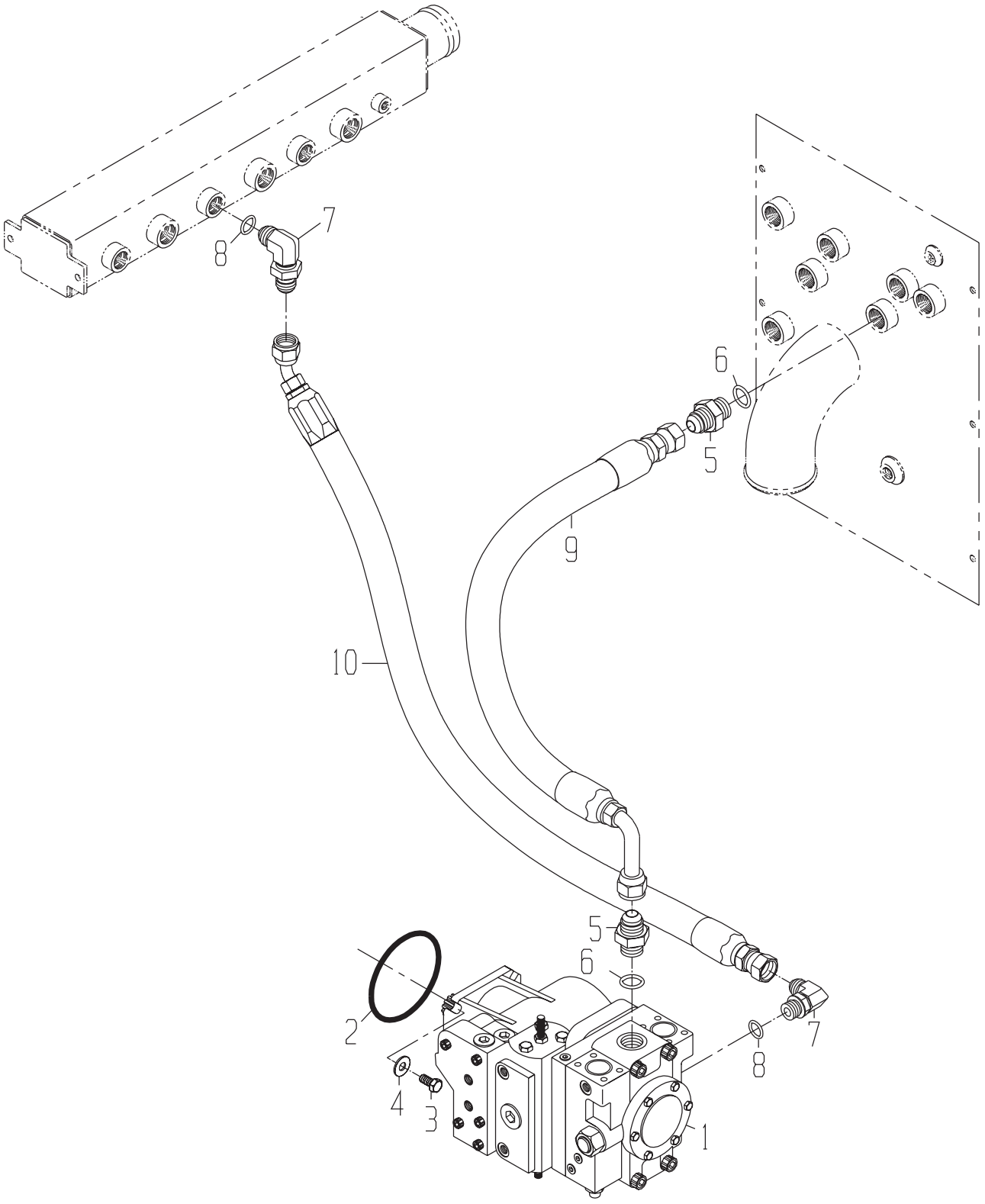
7
8
6
5
9
10
5
6
2
7
8
4
3
1

LINES GP-PRIMARY EXTRACTOR-TANK TO PUMP

DRAWING NO. 1191353868

	ITEM	QTY	UM	CAMECO P/N	DESCRIPTION			REMARKS	SERIAL NUMBER FROM	SERIAL NUMBER TO
	1	1	EA	0033005191	PUMP-PRIMARY EXTRACTOR	B	02572 B			
	2	1	EA	0630045793	O-RING	P	02572 B			
	3	4	EA	0050036934	BOLT-HB	P	02572 B			
	4	4	EA	0050021074	WASHER-FL	P	02572 B			
	5	2	EA	0071341074	FITTING	P	02572 B			
*	6	2	EA	0490015702	ORDER R29936	P	S	INCLUDED IN 5		-09/27/99
*	6	2	EA	R29936	O-RING-B	P	S		09/28/99	-
	7	2	EA	0071341081	FITTING (DAYCO ONLY)	P	02572 B			
*	8	2	EA	0490020937	ORDER U12547	P	S	INCLUDED IN 7		-11/13/97
*	8	2	EA	U12547	O-RING	P	S		11/14/97	-
	9	1	EA	0881347306	HOSE	P	02572 B			
	10	1	EA	0881347307	HOSE	P	02572 B			

* VERIFY MACHINE SERIAL NUMBER BEFORE ORDERING

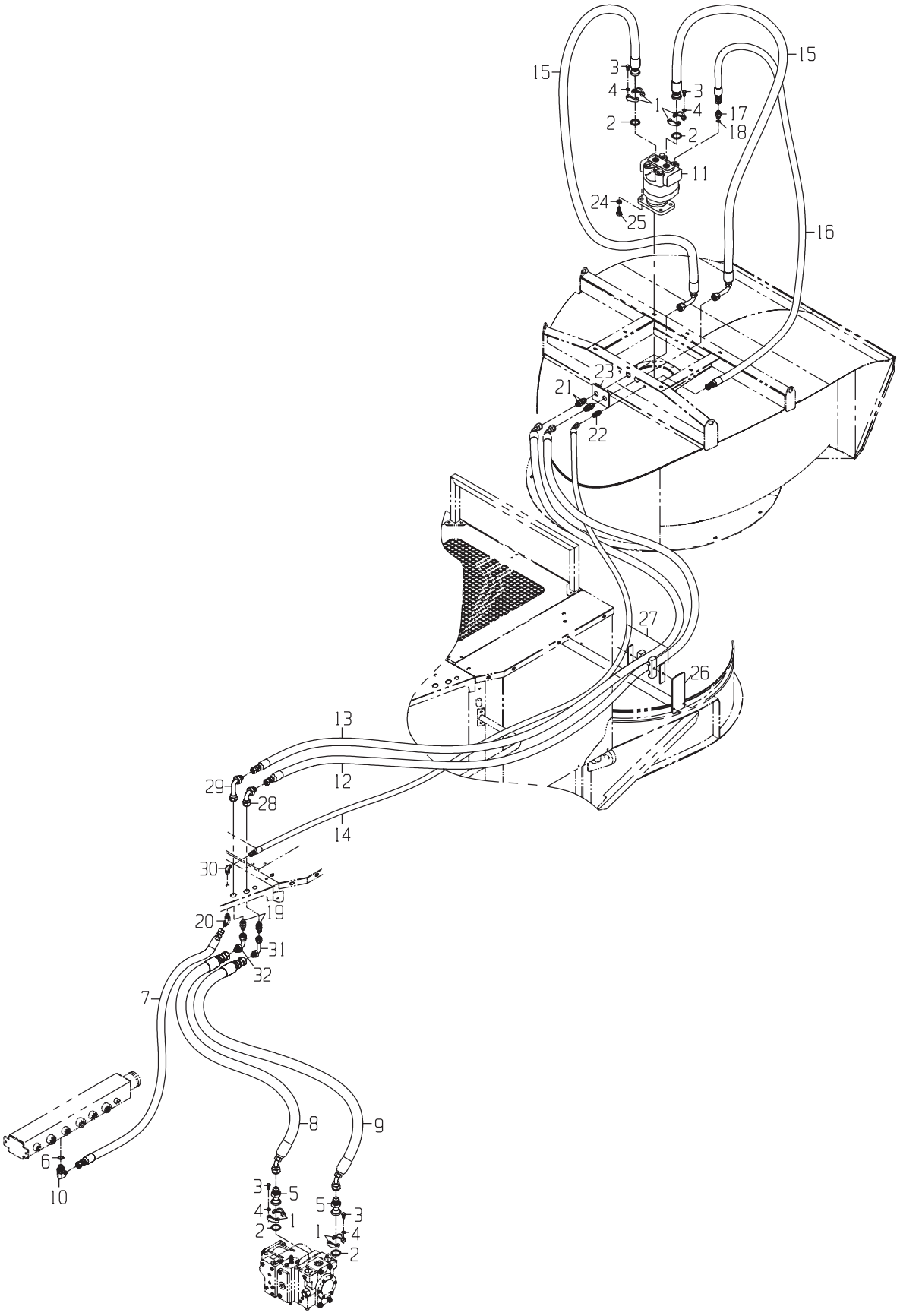
15
15
3
4
1
2
3
4
2
17
18
2
11
24
25
16
23
21
22
27
26
13
12
29
28
14
30
19
20
31
32
7
8
9
6
10
3
5
4
1
2
5
3
1
4
2

LINES GP-PRIMARY EXTACTOR-PUMP TO MOTOR

DRAWING NO. 1191398800

	ITEM	QTY	UM	CAMECO P/N	DESCRIPTION			REMARKS	SERIAL NUMBER FROM	TO
	1	4	EA	0071341117	FLANGE*SPLIT	P	02582 B			
*	2	4	EA	T78313	O-RING	P	S	INCLD IN 1	07/09/99	-
	3	16	EA	0050024430	BOLT-HB	P	S	INCLD IN 1		
	4	16	EA	0050010007	WASHER-LK	P	S	INCLD IN 1		
	5	2	EA	0071341930	FITTING (DAYCO ONLY)	P	02582 B			
*	6	1	EA	U12547	O-RING	P	S	INCLD IN 10	11/14/97	-
	7	1	EA	0883001539	HOSE	P	02573 B			
	8	1	EA	0881353792	HOSE	P	02573 B			
	9	1	EA	0881350255	HOSE	P	02573 B			
	10	1	EA	0071341793	FITTING (DAYCO ONLY)	P	02583 B			
	11	1	EA	0331373823	MOTOR-PRIMARY EXTRACTOR	B	02585 B			
	12	1	EA	0881353792	HOSE	P	02585 B			
	13	1	EA	0881353799	HOSE	P	02585 B			
	14	1	EA	0883001909	HOSE	P	02585 B			
	15	2	EA	0881372499	HOSE	P	02585 B			
	16	1	EA	0883000805	HOSE	P	02585 B			
	17	1	EA	0071342072	FITTING	P	02585 B			
*	18	1	EA	R26906	O-RING	P	S	INCLD IN 17	05/14/99	-
	19	2	EA	0071341066	FITTING	P	02584 B			
	20	1	EA	0071341088	FITTING (DAYCO ONLY)	P	02584 B			
	21	2	EA	0071341066	FITTING	P	02585 B			
	22	1	EA	0071341064	FITTING	P	02585 B			
	23	1	EA	0291374522	PLATE-BULKHEAD COVER	C	02585 B			
	24	4	EA	0050010103	WASHER-LK	P	02585 B			
	25	4	EA	0050010077	BOLT-HB	P	02585 B			
	26	1	EA	1191377749	ASSY-PRIM EXT HOSE M	F	02584 B			
	27	1	EA	0511329160	CLAMP-TUBE	P	02584 B			
	28	1	EA	0071342328	FITTING (DAYCO ONLY)	P	02584 B			
	29	1	EA	0071342104	FITTING (DAYCO ONLY)	P	02584 B			
	30	1	EA	0071341101	FITTING (DAYCO ONLY)	P	02584 B			
	31	1	EA	0071342327	FITTING (DAYCO ONLY)	P	02584 B			
	32	1	EA	0071341057	FITTING (DAYCO ONLY)	P	02584 B			

* VERIFY MACHINE SERIAL NUMBER BEFORE ORDERING

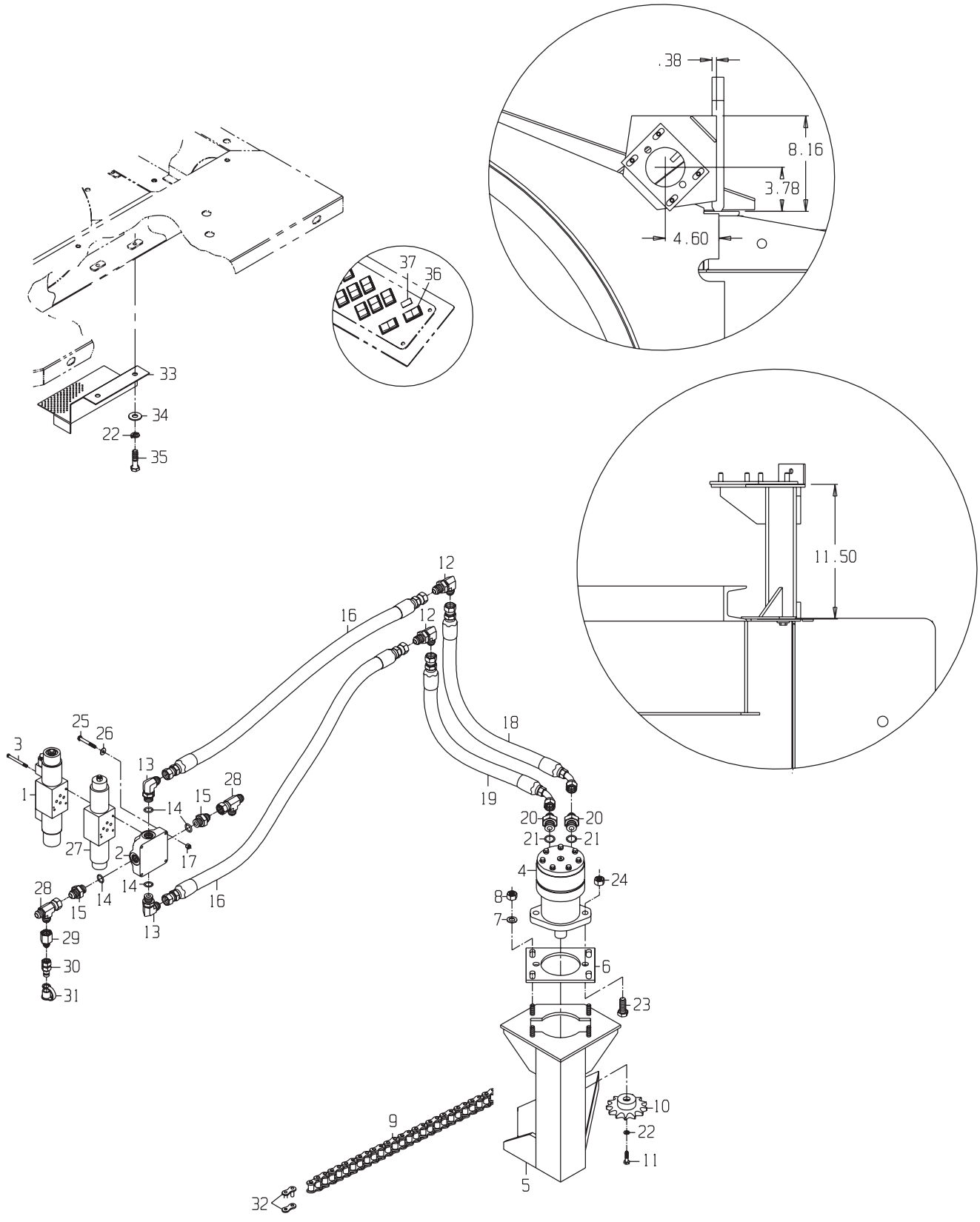
.38
8.16
3.78
4.60
37
36
33
34
22
35
11.50
12
16
12
18
19
25
26
3
13
28
1
14
15
27
2
17
20
20
21
21
4
24
8
7
6
23
28
14
14
15
16
13
29
30
31
10
22
11
9
5
32

DRAWING NO. 1191364662

	ITEM	QTY	UM	CAMECO P/N	DESCRIPTION			REMARKS	SERIAL NUMBER FROM	TO
	1	1	EA	0021340036	VALVE-PRIMARY EXTRACTOR	B	02575 B			
	2	1	EA	0070037915	SUBPLATE-VALVE	P	02575 B			
	3	1	EA	0051304581	BOLT KIT-VALVE MTG	P	02575 B			
	4	1	EA	0330045925	MOTOR-PRIMARY EXTRACTOR H	B	02575 B			
	5	1	EA	1191403003	ROTATING HOOD-MOTOR	F	02575 B			
	6	1	EA	0290269456	PLATE-ADJ PRI HOOD	C	02571 B			
	7	4	EA	0050009983	WASHER-LK	P	02575 B			
	8	4	EA	0050009638	NUT-HX NC	P	02575 B			
	9	12	FT	0210007345	CHAIN BK-ROL	P	02575 B			
	10	1	EA	0221349755	SPROCKET	P	02575 B			
	11	1	EA	0050032631	BOLT-HB	P	02575 B			
	12	2	EA	0071341090	FITTING (DAYCO ONLY)	P	02575 B			
	13	2	EA	0071341536	FITTING (DAYCO ONLY)	P	02575 B			
*	14	4	EA	0070015192	ORDER R26375	P	S	INCLD IN 13,15		-09/08/98
*	14	4	EA	R26375	O-RING	P	S		09/09/98	-
	15	2	EA	0071341602	FITTING	P	02575 B			
	16	2	EA	0881347281	HOSE	P	02584 B			
	17	4	EA	0050009937	NUT-LK NC	P	02584 B			
	18	1	EA	0881342847	HOSE	P	02584 B			
	19	1	EA	0881347283	HOSE	P	02584 B			
	20	2	EA	0071342072	FITTING	P	02575 B			
*	21	2	EA	0070015193	ORDER R26906	P	S	INCLD IN 20		-05/13/99
*	21	2	EA	R26906	O-RING	P	S		05/14/99	-
	22	3	EA	0050009983	WASHER-LK	P	02575 B			
	23	2	EA	0050015570	BOLT-HB	P	02575 B			
	24	2	EA	0050010041	NUT-LK NC	P	02575 B			
	25	1	EA	0051304581	BOLT KIT-VALVE MTG	P	02575 B			
	26	4	EA	0050009939	WASHER-FL	P	02575 B			
	27	1	EA	0021307061	VALVE-CROSSOVER RELI	P	02575 B			
	28	2	EA	0071341095	TEE*	P	02575 B			
	29	1	EA	0071341751	FITTING	P	02575 B			
	30	1	EA	0071307477	FITTING	P	02575 B			
	31	1	EA	0071307479	FITTING	P	02575 B			
	32	2	EA	0210009165	LINK-CONNECTING	P	02575 B			
	33	1	EA	0293003573	SHIELD-COOLER FAN	C	02584 B			
	34	2	EA	0050009984	WASHER-HD	P	02584 B			
	35	2	EA	0050043612	BOLT-HB	P	02584 B			
	36	1	EA	0361350753	SWITCH-ROCKER	P	02587 B			
	37	1	EA	0651342622	DECAL-PRI EXT HOOD R	P	02587 B			

* VERIFY MACHINE SERIAL NUMBER BEFORE ORDERING

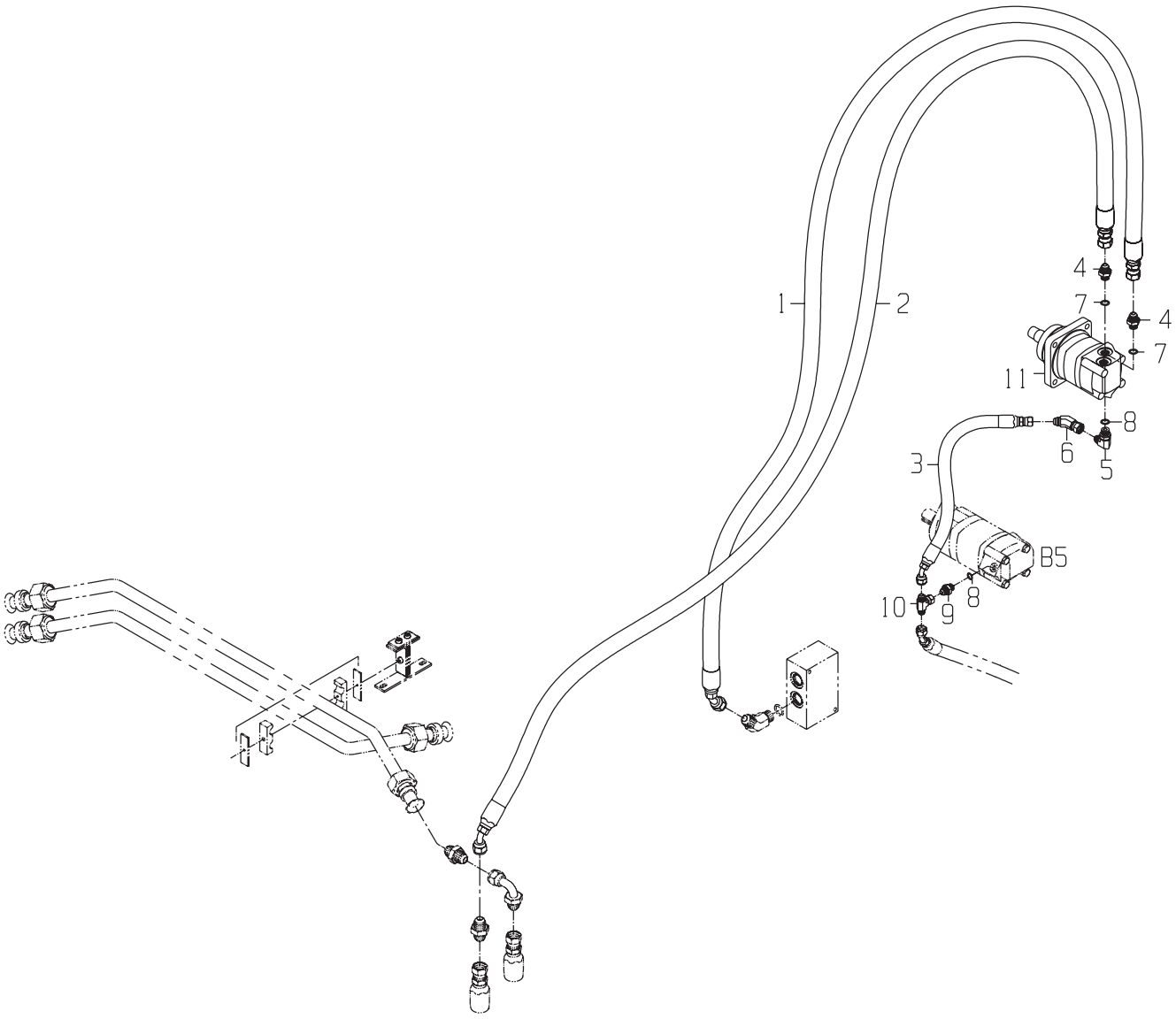
1
2
4
7
4
7
11
8
6
5
3
B5
10
9
8

DRAWING NO. 1191374025

	ITEM	QTY	UM	CAMECO P/N	DESCRIPTION			REMARKS	SERIAL NUMBER FROM	TO
	1	1	EA	0881373255	HOSE	P	02572 B			
	2	1	EA	0881373254	HOSE	P	02572 B			
	3	1	EA	0881372906	HOSE	P	02572 B			
	4	2	EA	0071341072	FITTING	P	02572 B			
	5	1	EA	0071341079	FITTING (DAYCO ONLY)	P	02572 B			
	6	1	EA	0071341782	FITTING (DAYCO ONLY)	P	02572 B			
*	7	2	EA	0070015193	ORDER R26906	P	S	INCLUDED IN 4		-05/13/99
*	7	2	EA	R26906	O-RING	P	S		05/14/99	-
*	8	2	EA	0490020936	ORDER R26448	P	S	INCLUDED IN 5,9		-04/28/99
*	8	2	EA	R26448	O-RING	P	S		04/29/99	-
	9	1	EA	0071341070	FITTING	P	02572 B			
	10	1	EA	0071341099	TEE*	P	02572 B			
	11	1	EA	0331370178	MOTOR-STD	P	02571 B			

* VERIFY MACHINE SERIAL NUMBER BEFORE ORDERING

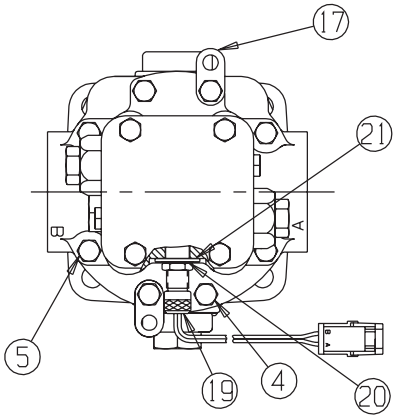
17
21
B
A
5
19
4
20

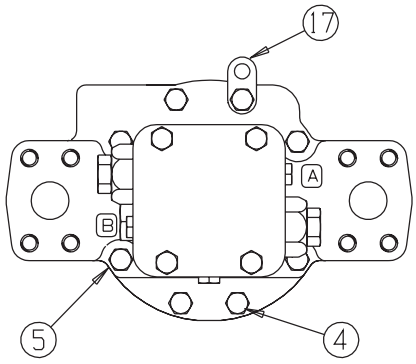
17
A
B
5
4

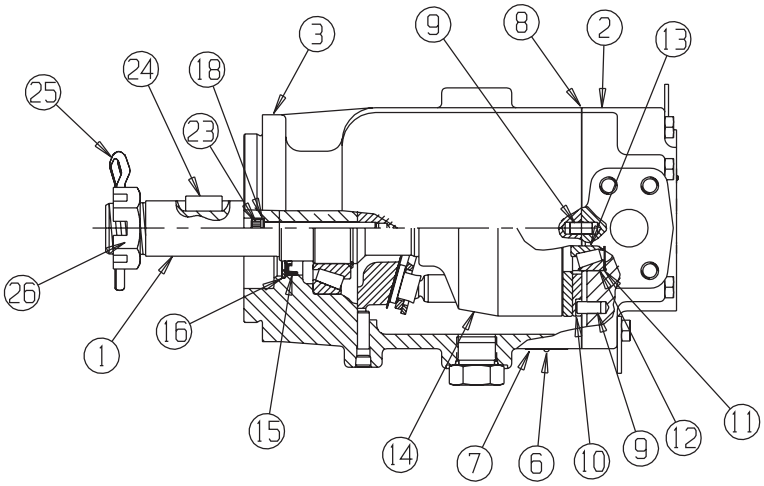
3
9
8
2
13
24
18
25
23
26
1
16
15
14
7
6
10
9
12
11

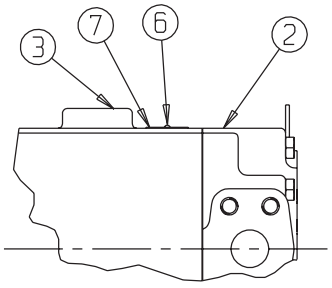
3
7
6
2

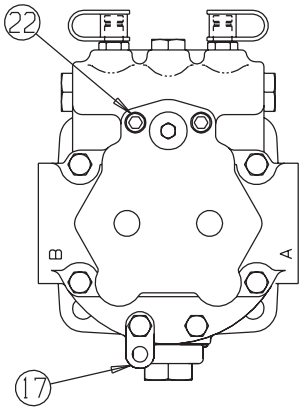
22
B
A
17

MOTOR-PRIMARY EXTRACTOR

DRAWING NO. 0331373823

ITEM	QTY	UM	CAMECO P/N	DESCRIPTION		REMARKS	SERIAL NUMBER FROM	TO
1	1	EA	0331380290	SHAFT-MOTOR DRIVE	P	B		
2	1	EA	0331380291	COVER-END MOTOR	P	B		
3	1	EA	0331380292	HOUSING-FIXED	P	B		
4	2	EA	0331380293	BOLT-HEX	P	B		
5	4	EA	0331380294	SCREW-CAP	P	B		
6	2	EA	0331380295	RIVET	P	B		
7	1	EA	0331380297	NAMEPLATE	P	B		
8	1	EA	0331380298	GASKET-END COVER	P	B		
9	1	EA	0331380299	DOWEL	P	B		
10	1	EA	0331380300	PLATE-MOTOR VALVE	P	B		
11	1	EA	0331380302	SHIM-BEARING	P	B AR		
12	1	EA	0331380303	CUP-BEARING	P	B		
13	1	EA	0331380304	CONE-BEARING	P	B		
14	1	EA	0331380305	ROT GROUP W/ FIXED S	P	B		
15	1	EA	0331380306	SEAL SHAFT	P	B		
16	1	EA	0331380307	RING RETAINING	P	B		
17	1	EA	0331380308	STRAP SHIPPING	P	B		
18	2	EA	0331380310	WASHER-SEALING	P	B		
19	1	EA	0331380311	SPEED- PICK UP	P	B		
20	1	EA	0331380313	WASHER	P	B		
21	1	EA	0331380314	THREAD SEAL	P	B		
22	2	EA	0331380315	SCREW-CAP	P	B		
23	2	EA	0331380316	SCREW-CAP	P	B		
24	1	EA	0331385113	KEY	P	B		
25	1	EA	0331385114	PIN-COTTER	P	B		
26	1	EA	0331385116	NUT-SL NC	P	B		

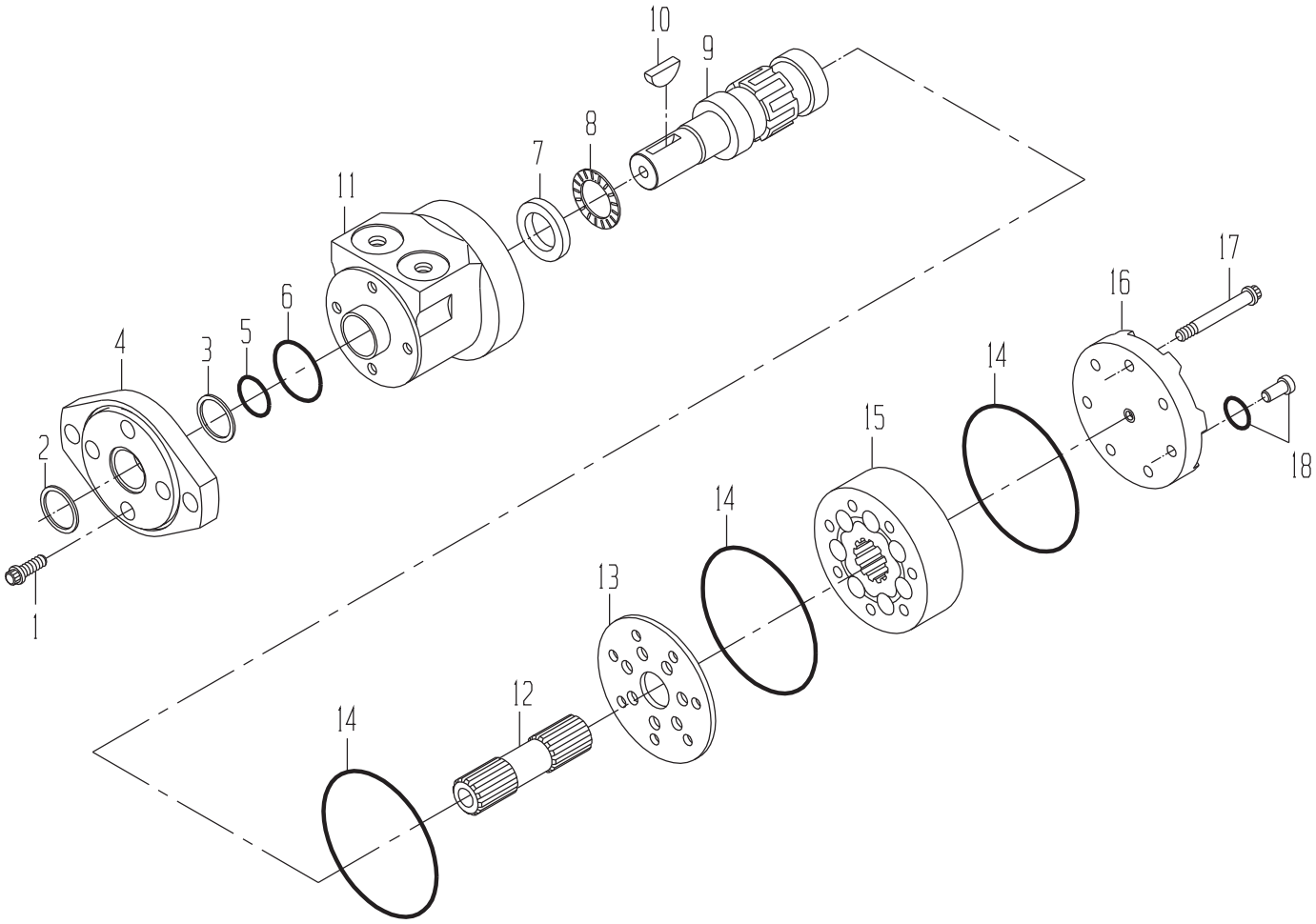
10
9
8
7
11
6
5
3
4
2
1
17
16
14
15
14
13
14
12
18

MOTOR-PRIMAY EXTRACTOR HOOD ROTATE

DRAWING NO. 0330045925

ITEM	QTY	UM	CAMECO P/N	DESCRIPTION		REMARKS	SERIAL NUMBER FROM	TO
A	1	EA	0630047232	SEAL KIT	P	S		
1	4	EA	0330007825	BOLT-PT	P	S		
2	1	EA	0630047243	SEAL-DUST	P	S INCLUDED IN A		
3	1	EA	0630047247	RING-BACKUP	P	S		
4	1	EA	0630047244	MOUNT-FLANGE	P	S		
5	1	EA	0630047245	SEAL-SHAFT PRESSURE	P	S INCLUDED IN A		
6	1	EA	0330031992	SEAL	P	S INCLUDED IN A		
7	1	EA	0120019926	RACE-THRUST BEARING	P	S		
8	1	EA	0120019927	BEARING-NEEDLE	P	S		
9	1	EA	0160019928	SHAFT-STRAIGHT (KEYE	P	S		
10	1	EA	0330013659	KEY-WOODRUFF	P	S		
11	1	EA	0330032026	HOUSING	P	S		
12	1	EA	0630047284	DRIVE	P	S		
13	1	EA	0330031994	SPACER	P	S		
14	3	EA	0330031995	SEAL	P	S INCLUDED IN A		
15	1	EA	0630047285	GEROLER	P	S		
16	1	EA	0630047246	CAP-END (PORTED)	P	S		
17	7	EA	0330032038	BOLT-PT	P	S		
18	1	EA	0330031998	FITTING	P	S		

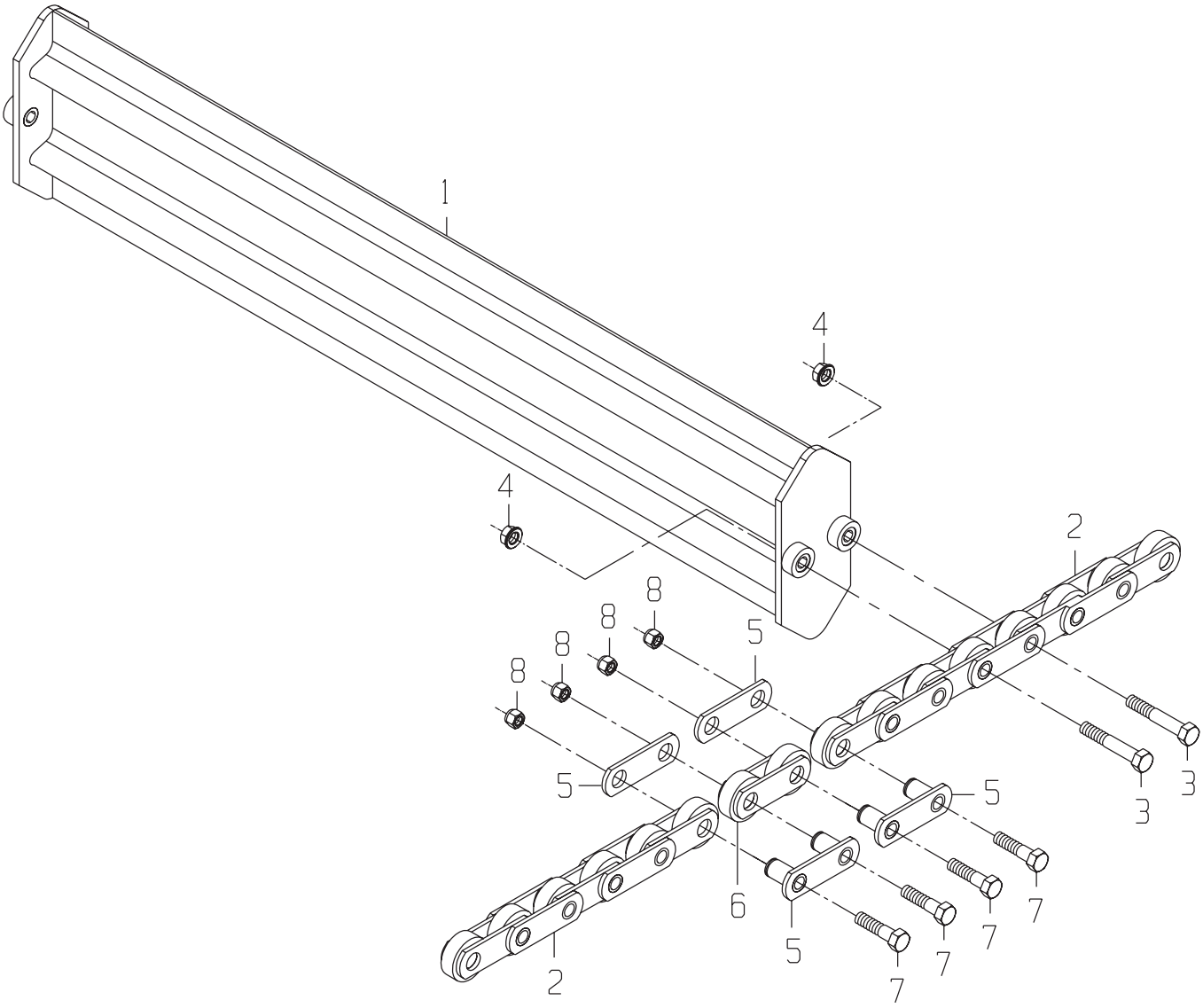
1
4
4
2
8
8
8
8
5
5
5
3
3
6
5
7
7
7
7
2

ELEVATOR GP-CHAIN AND SLATS

DRAWING NO. 1190331435

ITEM	QTY	UM	CAMECO P/N	DESCRIPTION	REMARKS	SERIAL NUMBER FROM	SERIAL NUMBER TO
1	22	EA	1191361790	SLAT ASSY - HI CAPAC	F 02576 B		
2	2	EA	0211378257	CHAIN-ELEV	P 02576 B		
3	92	EA	0051377934	BOLT-HB	P 02576 B		
4	92	EA	0051379027	NUT-FL NF	P 02576 B		
5	4	EA	0531319377	LINK-CONNECTING	P S INCLUDED IN 2		
6	2	EA	0211325706	LINK-INNER	P S INCLUDED IN 2		
7	8	EA	0051352189	BOLT-HB	P 02576 B		
8	8	EA	0051369296	NUT-UT NF	P 02576 B		

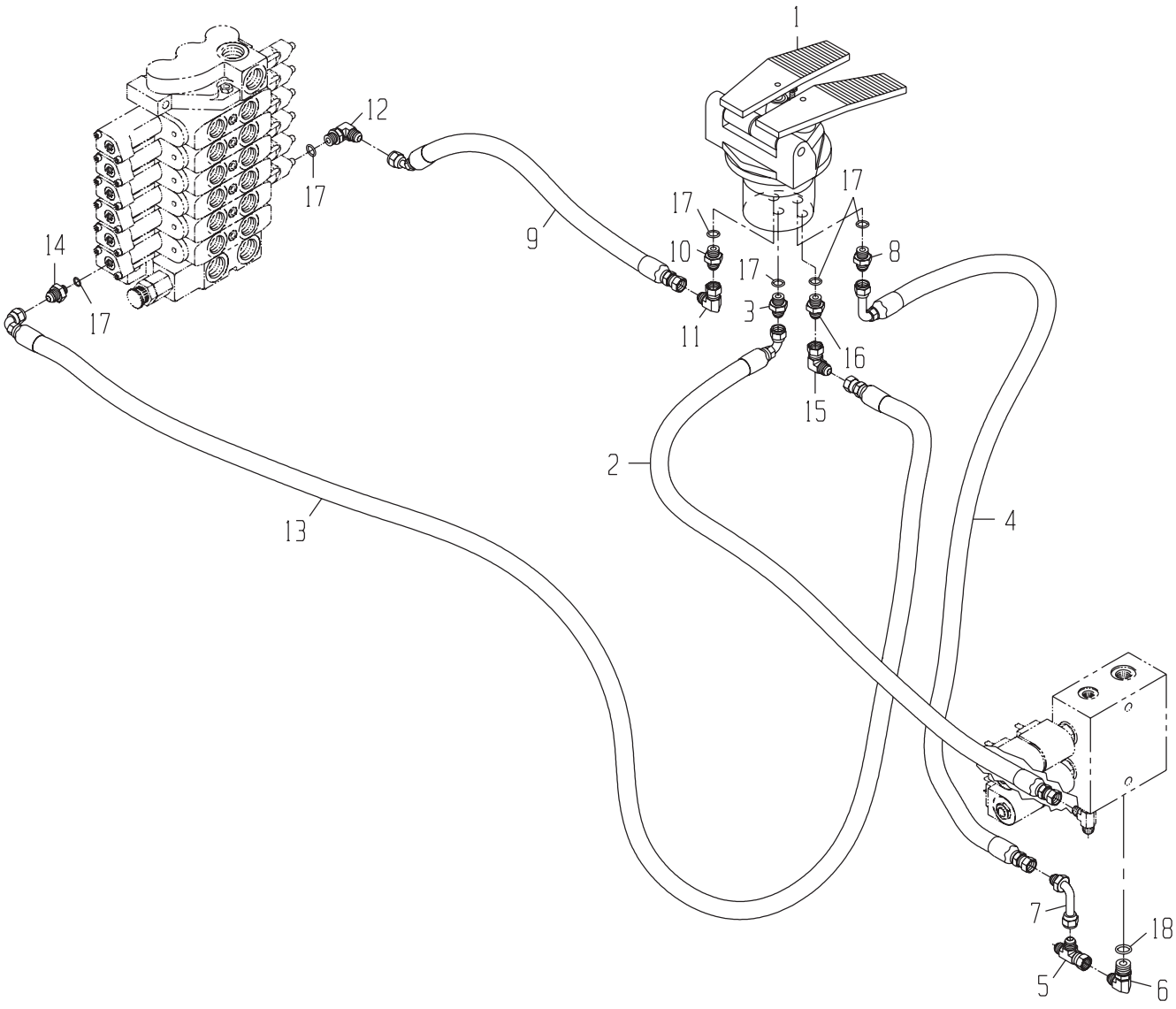
1
2
3
4
5
6
7
8
9
10
11
12
13
14
15
16
17
18

CONTROL GP-ELEVATOR SWING

DRAWING NO. 1190331217

	ITEM	QTY	UM	CAMECO P/N	DESCRIPTION			REMARKS	SERIAL NUMBER FROM	TO
	1	1	EA	0020043008	VALVE-ELEV SWING	B	02586	B		
	2	1	EA	0881350157	HOSE	P	02572	B		
	3	1	EA	0071341070	FITTING	P	02586	B		
	4	1	EA	0881347567	HOSE	P	02586	B		
	5	1	EA	0071341095	TEE*	P	02583	B		
	6	1	EA	0071341536	FITTING (DAYCO ONLY)	P	02583	B		
	7	1	EA	0071341529	FITTING (DAYCO ONLY)	P	02583	B		
	8	1	EA	0071341070	FITTING	P	01000	B		
	9	1	EA	0881350269	HOSE	P	02572	B		
	10	1	EA	0071341070	FITTING	P	02586	B		
	11	1	EA	0071341100	FITTING (DAYCO ONLY)	P	02586	B		
	12	1	EA	0071341079	FITTING (DAYCO ONLY)	P	02583	B		
	13	1	EA	0881350160	HOSE	P	02572	B		
	14	1	EA	0071341070	FITTING	P	02586	B		
	15	1	EA	0071341100	FITTING (DAYCO ONLY)	P	02586	B		
	16	1	EA	0071341070	FITTING	P	02583	B		
*	17	6	EA	0490020936	ORDER R26448	P		S INCLUDED IN 3,8,10,12,14,16		-04/28/99
*	17	6	EA	R26448	O-RING	P		S	04/29/99	-
*	18	1	EA	0070015192	ORDER R26375	P		S INCLUDED IN 6		-09/08/98
*	18	1	EA	R26375	O-RING	P		S	09/09/98	-

* VERIFY MACHINE SERIAL NUMBER BEFORE ORDERING

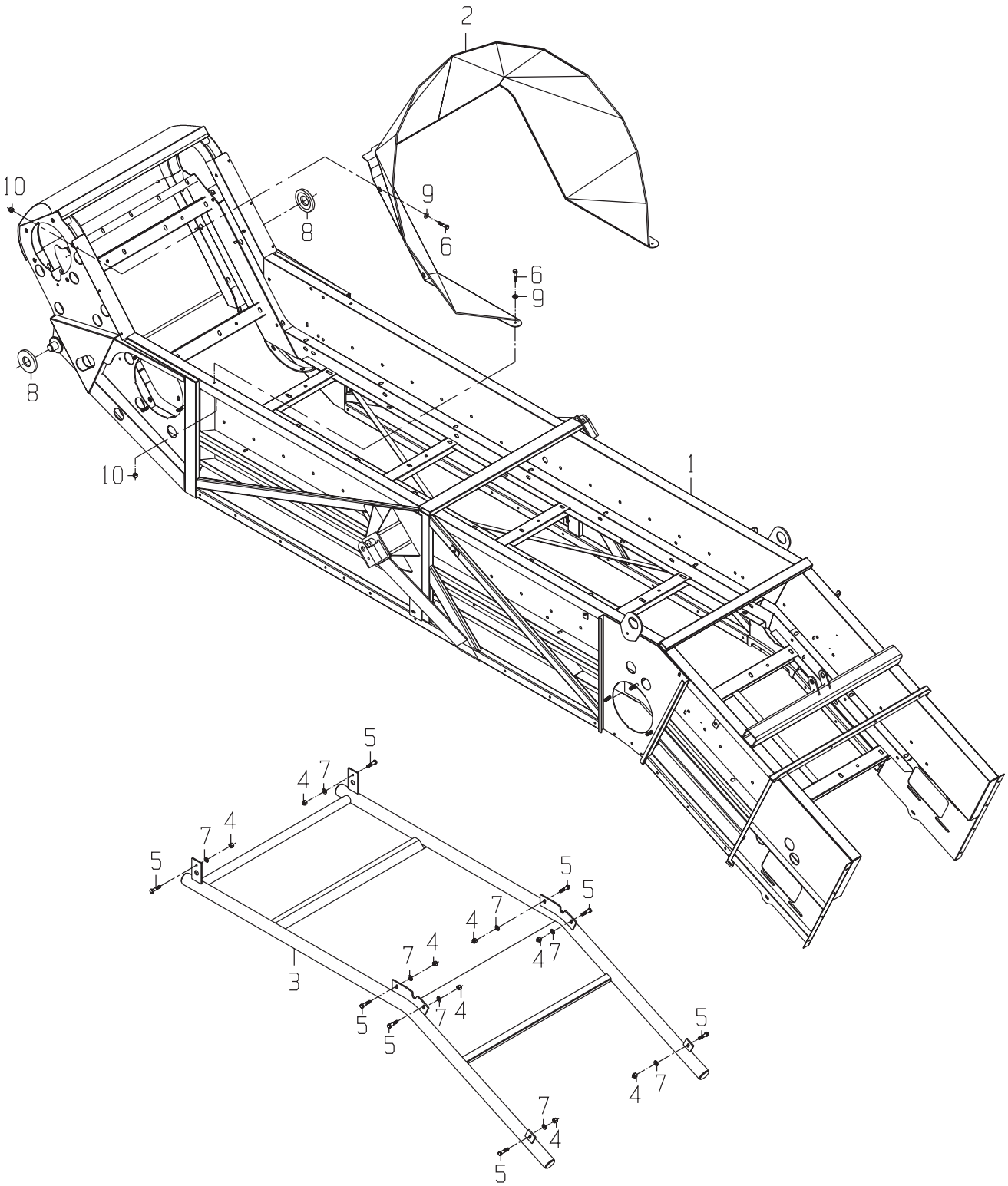
2
10
8
9
6
6
9
8
10
1
5
4 7
7 4
5
5
5
4 7
7 4
4 7
3
5
5
7 4
5
5
4 7
7
4
5

ELEVATOR GP-FRAME

DRAWING NO. 1191396884

ITEM	QTY	UM	CAMECO P/N	DESCRIPTION	REMARKS	SERIAL NUMBER FROM	SERIAL NUMBER TO
1	1	EA	1191396434	MAIN FRAME ELEV ASSY	F 02576 B		
2	1	EA	1191362840	BASKET ASSY	F 02576 B		
3	1	EA	1190331432	SHIELD ASSY-CART GUA	F 02576 B		
4	8	EA	0050010399	NUT-LK NC	P 02576 B		
5	8	EA	0050043612	BOLT-HB	P 02576 B		
6	8	EA	0050021856	BOLT-HB	P 02576 B		
7	8	EA	0050009984	WASHER-HD	P 02576 B		
8	2	EA	0290244345	SPACER-ELEVATOR	C 02485 B		
9	8	EA	0050009939	WASHER-FL	P 02576 B		
10	8	EA	0051329897	NUT-UF NC	P 02576 B		

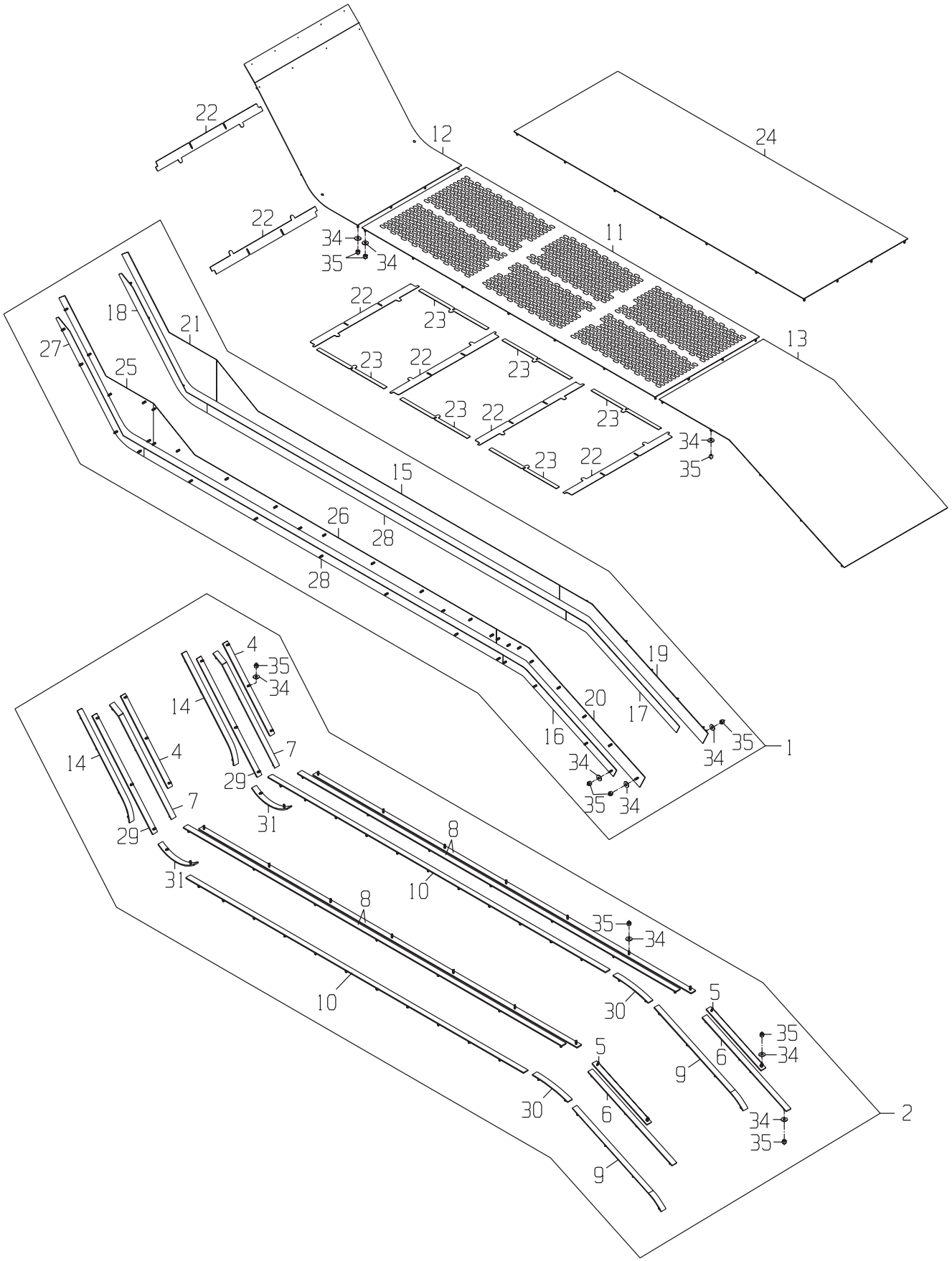
22
12
24
22
34
35
34
11
22
23
18
21
27
25
23
22
23
13
23
22
23
34
35
23
22
15
26
28
28
19
4
35
34
14
20
17
16
35
1
34
14
4
7
34
29
35
34
7
31
29
8
31
10
8
35
34
10
30
5
35
34
5
6
9
30
6
34
35
2
9

ELEVATOR GP-WEARSTRIPS AND FLOOR

DRAWING NO. 1191397037

ITEM	QTY	UM	CAMECO P/N	DESCRIPTION				REMARKS	SERIAL NUMBER FROM	TO
1	1	EA	1191383141	WEARPLATE KIT-ELEVAT	F		S	INCLUDED IN SERVICE		
2	1	EA	1191397089	WEARSTRIP KIT-CHAIN	F		S	INCLUDED IN SERVICE		
4	2	EA	1191374809	WEARSTRIP ASSY - BOT	F	02576	B			
5	2	EA	1190331378	WEARSTRIP ASSY-TOP	F	02575	B			
6	2	EA	1190331381	WEARSTRIP ASSY-TOP	F	02575	B			
7	2	EA	1191376169	WEARSTRIP ASSY-BOTTO	F	02575	B			
8	4	EA	1190321108	WEARSTRIP ASSY-MIDDL	F	02575	B			
9	2	EA	1191397052	WEARSTRIP-LOWER TOP	F	02576	B			
10	2	EA	1191395473	WEARSTRIP-LOWER/BOT	F	02576	B			
11	1	EA	1190321109	FLOOR ASSY-MIDDLE W/	F	02576	B			
12	1	EA	1191376179	FLOOR ASSY-BOTTOM HI	F	02575	B			
13	1	EA	1190331382	FLOOR ASSY-TOP	F	02576	B			
14	2	EA	1190321112	WEARSTRIP ASSY-BOTTO	F	02575	B			
15	1	EA	1190321113	WEARPLATE ASSY-MID/T	F	02575	B			
16	1	EA	1190331386	WEARPLATE ASSY-TOP/T	F	02474	B			
17	1	EA	1190331387	WEARPLATE ASSY-TOP/T	F	02575	B			
18	1	EA	1191376171	WEARPLATE ASSY-BOT/B	F	02575	B			
19	1	EA	1190331390	WEARPLATE ASSY-TOP/B	F	02576	B			
20	1	EA	1190331391	WEARPLATE ASSY-TOP/B	F	02576	B			
21	1	EA	1190321120	WEARPLATE ASSY-BOT/T	F	02575	B			
22	6	EA	0290265013	SHIM-FLOOR	C		S	AR		
23	6	EA	0290265014	SHIM-FLOOR	C		S	AR		
24	1	EA	1190321122	FLOOR ASSY-MIDDLE NO	F		S	REF		
25	1	EA	1190321123	WEARPLATE ASSY-BOT/T	F	02575	B			
26	1	EA	1190321124	WEARPLATE ASSY-MID/T	F	02575	B			
27	1	EA	1191376172	WEARPLATE ASSY-BOT/B	F	02575	B			
28	2	EA	1190321126	WEARPLATE ASSY-MID/B	F	02575	B			
29	2	EA	1190321127	WEARSTRIP ASSY-BOTTO	F	02575	B			
30	2	EA	1191402349	WEARSTRIP-LOWER MID	F	02576	B			
31	2	EA	1191374946	ROLLED WEARSTRIP ASS	F	02576	B	REF		
34	227	EA	0050009984	WASHER-HD	P	02576	B			
35	253	EA	0050010399	NUT-LK NC	P	02576	B			

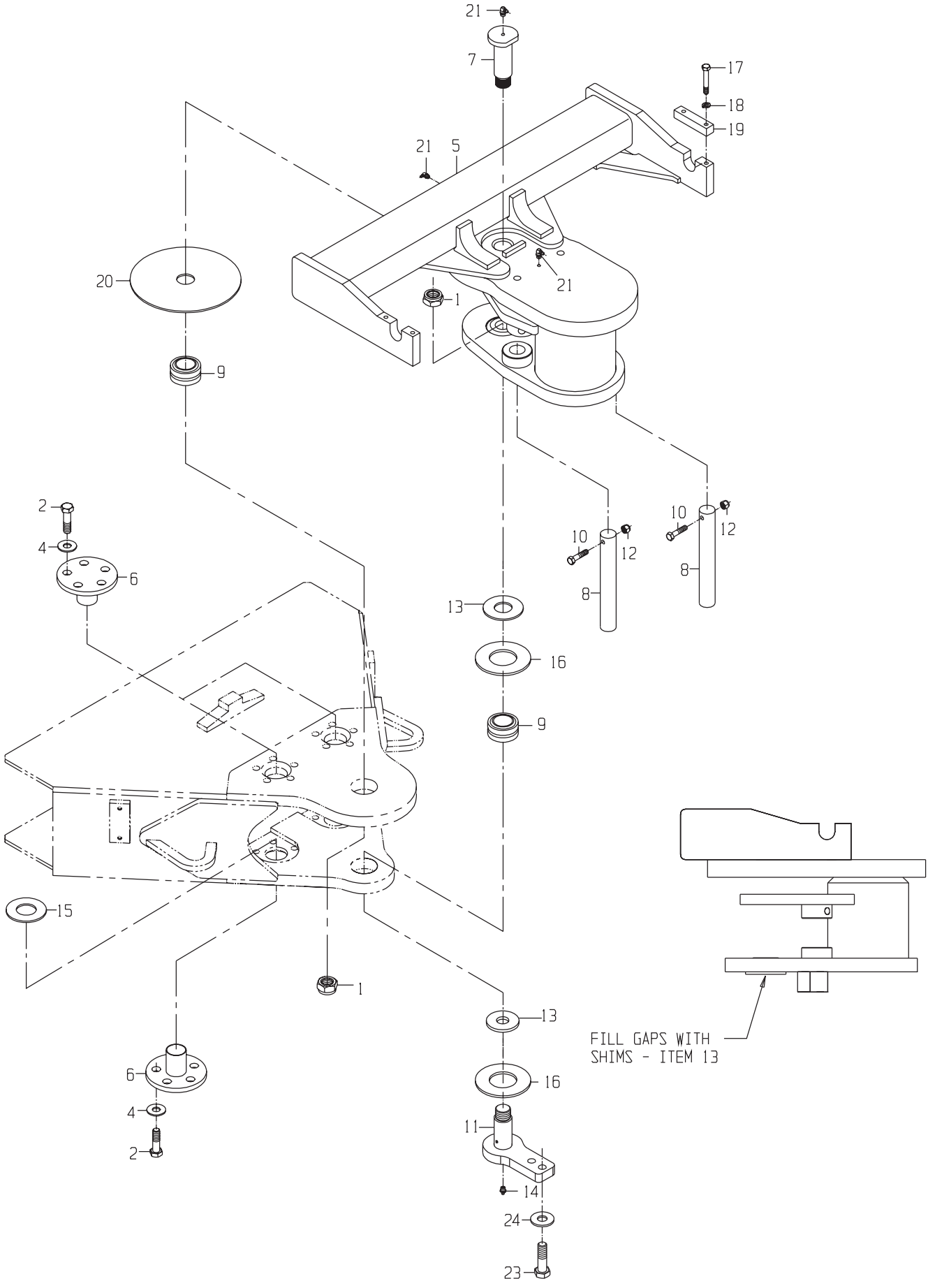
21
7
17
18
19
21
5
21
20
1
9
2
4
6
10
12
8
10
12
8
13
16
9
15
1
13
16
6
4
2
11
14
24
23
FILL GAPS WITH
SHIMS - ITEM 13

ELEVATOR GP-SWING TABLE

DRAWING NO. 1191365122

	ITEM	QTY	UM	CAMECO P/N	DESCRIPTION			REMARKS	SERIAL NUMBER FROM	TO
	1	2	EA	0050049046	NUT-LK NF	P 02573	B			
	2	20	EA	0051303669	BOLT-HB	P 02573	B			
	4	20	EA	0050041801	WASHER-HD	P 02573	B			
	5	1	EA	1191365108	TABLE ASSY - SWING S	F 02573	B			
	6	4	EA	0290240805	PIN-TRUNNION (SWING	P 02573	B			
	7	1	EA	0290250715	PIN-TABLE (UPPER)	C 02573	B			
	8	2	EA	0130300006	PIN-CYLINDER	P 02573	B			
	9	2	EA	0120048158	BUSHING-BALL	P 02573	B			
	10	2	EA	0050020636	BOLT-HB	P 02573	B			
	11	1	EA	1191364728	SWING TABLE PIN ASSY	F 02573	B			
	12	2	EA	0050010041	NUT-LK NC	P 02573	B			
	13	2	EA	0051345902	WASHER-FL	P 02573	B	AS REQUIRED		
*	14	1	EA	0370005335	ORDER JD7759	P 02573	B			-11/16/95
*	14	1	EA	JD7759	ZERK	P 02573	B		11/17/95	-
	15	2	EA	0110005999	WASHER-FL	P 02573	B			
	16	2	EA	0290251912	WASHER-TABLE (LOWER)	C 02573	B			
	17	4	EA	0050014834	BOLT-HB	P 02573	B			
	18	4	EA	0050010042	WASHER-LK	P 02573	B			
	19	2	EA	0290225956	LOCK-SWING	C 02573	B			
	20	1	EA	0290250588	WASHER-TABLE (UPPER)	C 02573	B			
*	21	3	EA	0370018435	ORDER JD7781	P 02573	B			-04/28/99
*	21	3	EA	JD7781	ZERK	P 02573	B		04/29/99	-
	23	2	EA	0050017926	BOLT-HB	P 02573	B			
	24	2	EA	0050010139	WASHER-LK	P 02573	B			

* VERIFY MACHINE SERIAL NUMBER BEFORE ORDERING

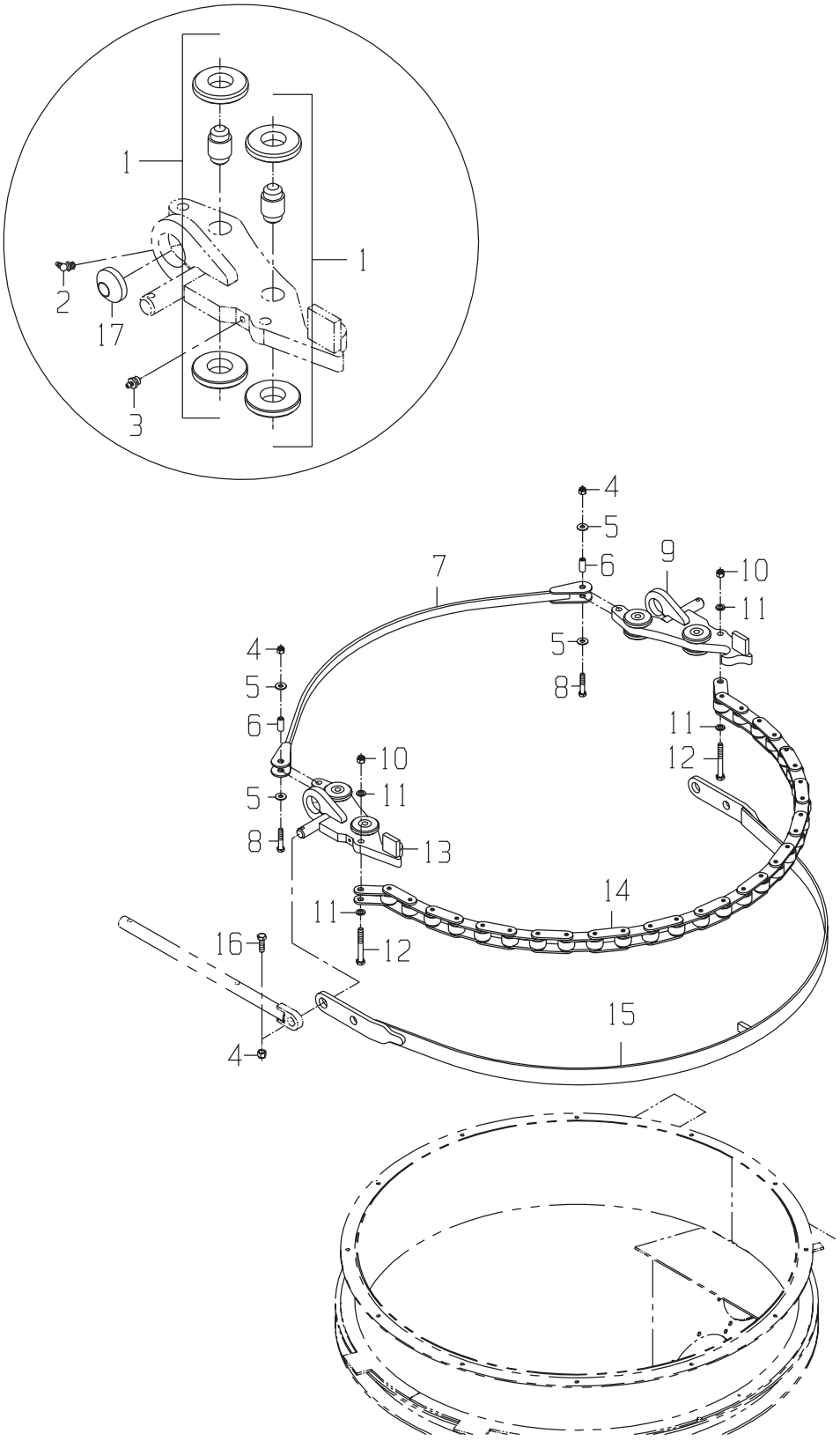
1
1
2
17
3
4
5
6
7
9
10
11
5
8
4
5
6
11
12
10
5
11
8
13
14
11
12
16
4
15

DRAWING NO. 1191353619

	ITEM	QTY	UM	CAMECO P/N	DESCRIPTION			REMARKS	SERIAL NUMBER FROM	SERIAL NUMBER TO
	1	4	EA	1190295594	ROLLER KIT-ELEV SUPP	F	S	INCLUDED IN 9,13		
*	2	2	EA	0370018435	ORDER JD7781	P 02571	B			-04/28/99
*	2	2	EA	JD7781	ZERK	P 02571	B		04/29/99	-
*	3	2	EA	0370005335	ORDER JD7759	P 02571	B			-11/16/95
*	3	2	EA	JD7759	ZERK	P 02571	B		11/17/95	-
	4	4	EA	0050010399	NUT-LK NC	P 02571	B			
	5	4	EA	0050009984	WASHER-HD	P 02571	B			
	6	2	EA	0290242056	BUSHING-REAR SAFETY	C 02571	B			
	7	1	EA	1191353706	STRAPE ASSY-SAFETY (	F 02571	B			
	8	2	EA	0051371310	BOLT-HB	P 02571	B			
	9	1	EA	1190295536	SUPPORT ASSY-ELEV (L	F 02571	B			
	10	2	EA	0050010006	NUT-LK NC	P 02571	B			
	11	4	EA	0050040400	WASHER-HD	P 02571	B			
*	12	2	NA	0051371536	ORDER 19H2699	P 02571	B			-02/22/00
*	12	2	EA	19H2699	BOLT-HB	P 02571	B		02/23/00	-
	13	1	EA	1190295537	SUPPORT ASSY-ELEV (R	F 02571	B			
	14	1	EA	0211353618	CHAIN-ROLLER	P 02571	B			
	15	1	EA	1191353707	STRAP ASSY-SAFETY (F	F 02571	B			
	16	2	EA	0050016612	BOLT-HB	P 02571	B			
	17	2	EA	0110025170	BUSHING-BALL	P	S	INCLUDED IN 9,13		

* VERIFY MACHINE SERIAL NUMBER BEFORE ORDERING

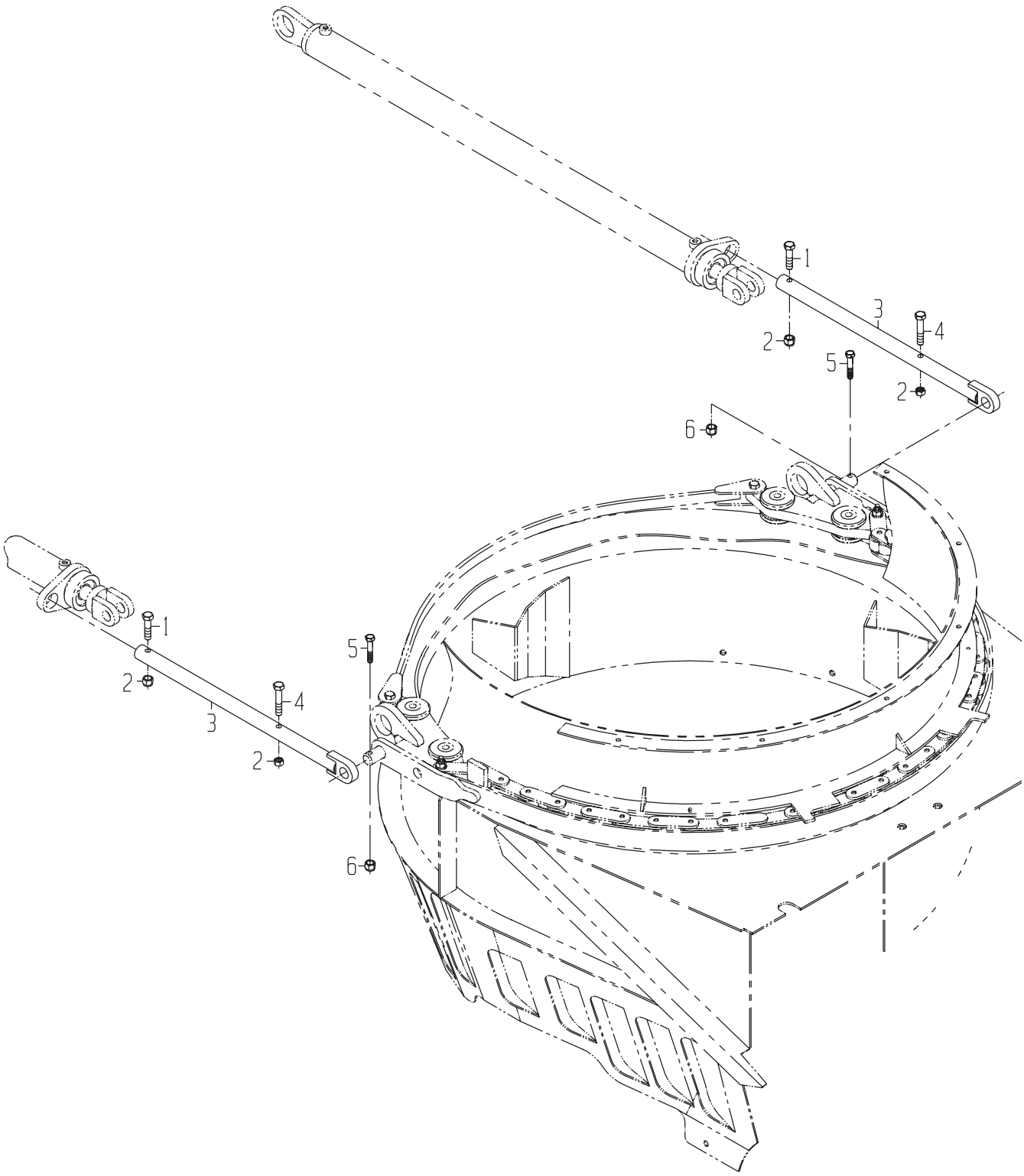
1
2
3
4
5
6
1
2
3
4
5
6

ELEVATOR GP-SAFETY RODS

DRAWING NO. 1190328161

ITEM	QTY	UM	CAMECO P/N	DESCRIPTION	REMARKS	SERIAL NUMBER FROM	SERIAL NUMBER TO
1	2	EA	0050017923	BOLT-HB	P 02576 B		
2	4	EA	0050010041	NUT-LK NC	P 02576 B		
3	2	EA	1190295414	ARM ASSY-SAFETY (ELE	F 02576 B		
4	2	EA	0050020636	BOLT-HB	P 02576 B		
5	2	EA	0050016612	BOLT-HB	P 02576 B		
6	2	EA	0050010399	NUT-LK NC	P 02576 B		

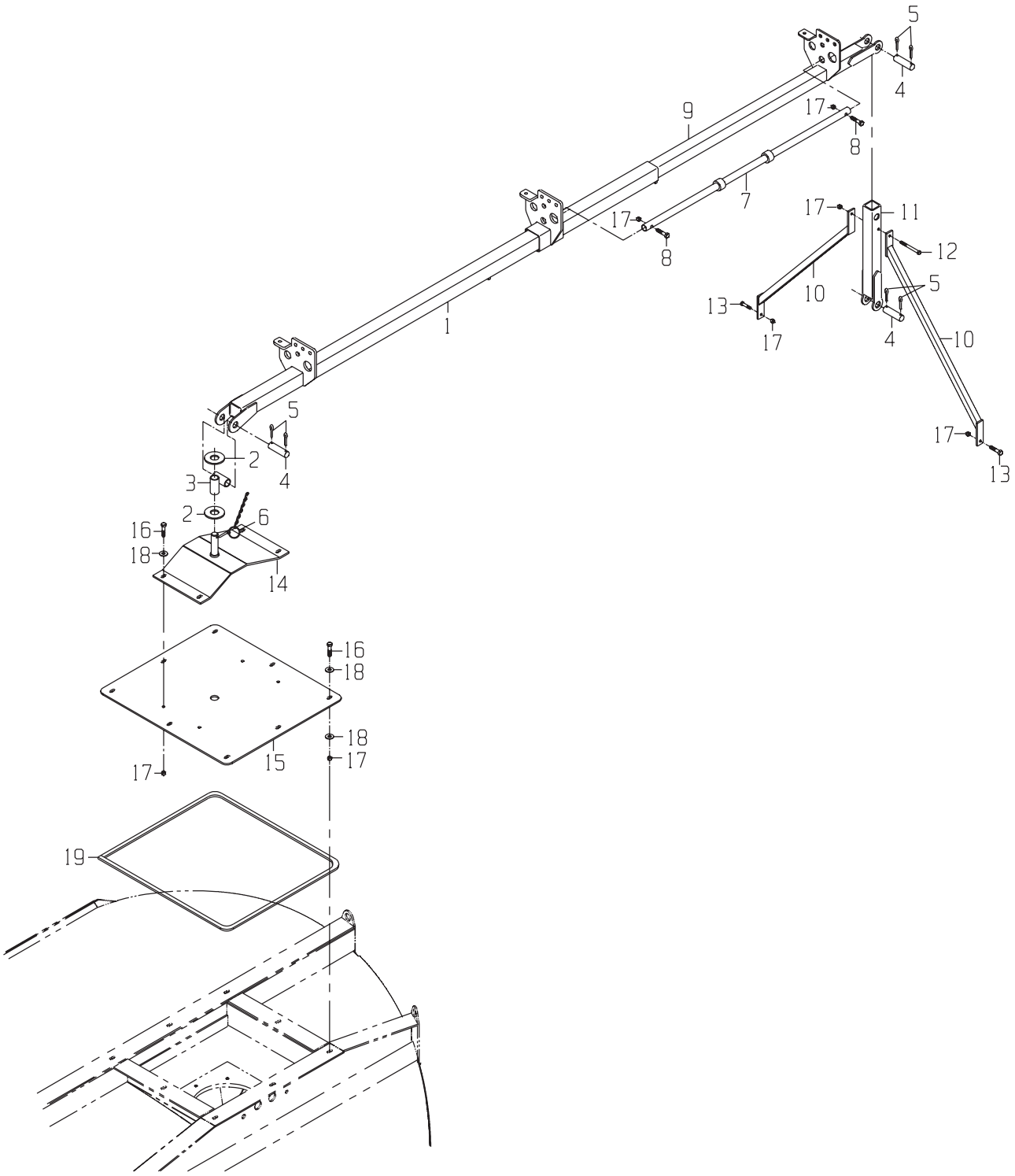
5
4
9
17
8
7
17
11
12
5
10
13
17
4
10
17
13
1
17
8
5
4
2
3
2
6
16
18
14
16
18
18
17
17
15
19

ELEVATOR GP-BOOM

DRAWING NO. 1191364272

ITEM	QTY	UM	CAMECO P/N	DESCRIPTION	REMARKS	SERIAL NUMBER FROM	TO
1	1	EA	1190328283	BOOM ASSY-LA (OUTER)	F 02576	B	
2	2	EA	0050037582	WASHER-HD	P 02575	B	
3	1	EA	1190319514	PIVOT ASSY-ELEV BOOM	F 02576	B	
4	3	EA	0290259432	PIN-ELEV BOOM/HOOD '	C 02576	B	
5	6	EA	0130013941	PIN-COTTER	P 02576	B	
6	1	EA	0131302893	PIN-KLIK	P 02575	B	
7	1	EA	1190319697	SHAFT-BOOM (WORLD EL	F 02576	B	
8	2	EA	0050017062	BOLT-HB	P 02576	B	
9	1	EA	1190328282	BOOM ASSY-INR ELEV	F 02576	B	
10	2	EA	1191357747	BOOM SUPPORT	F 02576	B	
11	1	EA	1191357748	ELEV BOOM CONNECTOR	F 02576	B	
12	1	EA	0050009974	BOLT-HB	P 02576	B	
13	2	EA	0050025524	BOLT-HB	P 02576	B	
14	1	EA	1191364015	BOOM MNT ASSY AUST	F 02585	B	
15	1	EA	0291364014	PLATE-BASE BOOM MNT	C 02585	B	
16	12	EA	0050017122	BOLT-HB	P 02585	B	
17	17	EA	0050010399	NUT-LK NC	P 02585	B	
18	20	EA	0050009984	WASHER-HD	P 02585	B	
19	94	IN	0171378325	FOAM	P 02585	B	

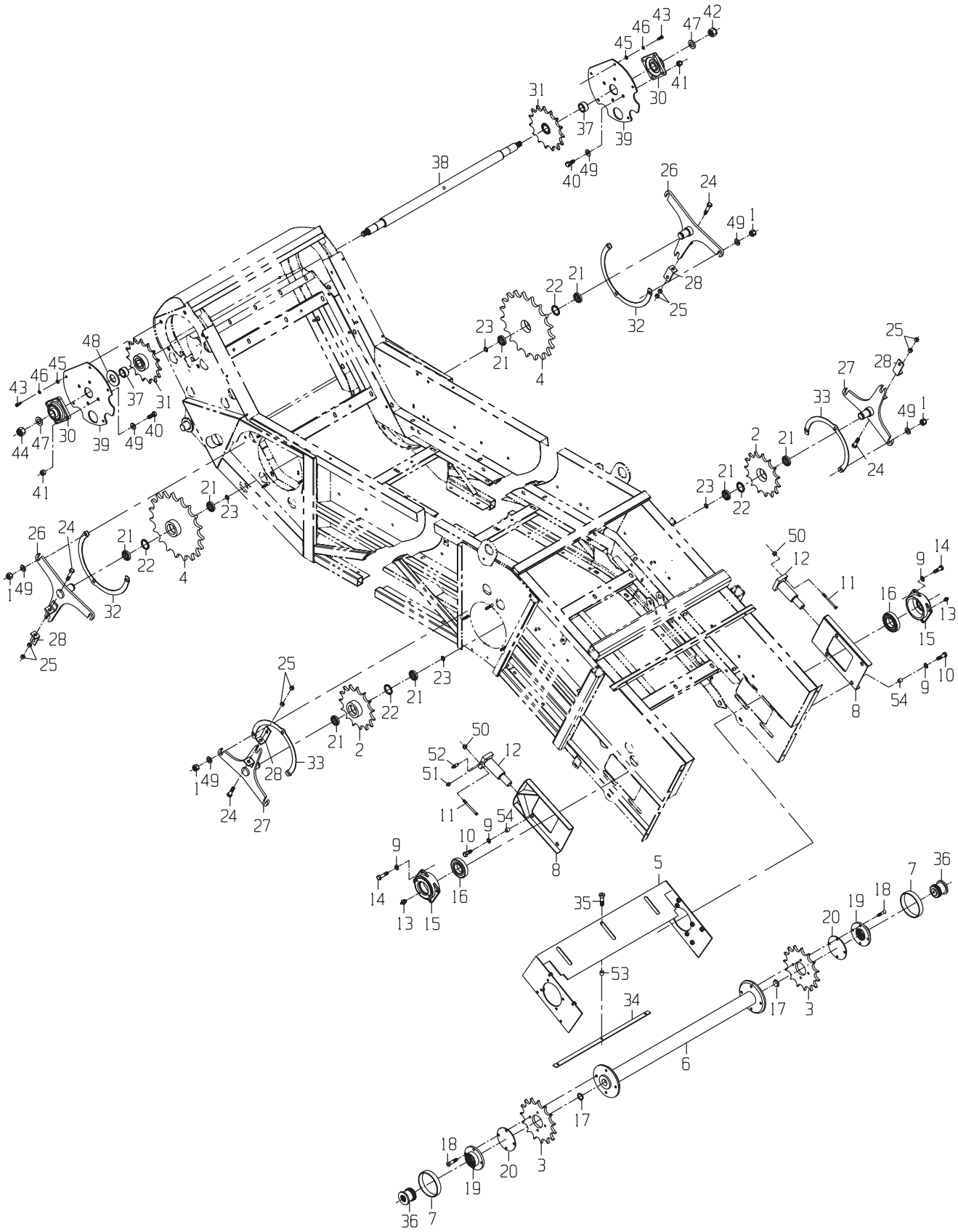
1
2
3
4
5
6
7
8
9
10
11
12
13
14
15
16
17
18
19
20
21
22
23
24
25
26
27
28
30
31
32
33
34
35
36
37
38
39
40
41
42
43
44
45
46
47
48
49
50
51
52
53
54

DRAWING NO. 1191397065

ITEM	QTY	UM	CAMECO P/N	DESCRIPTION		REMARKS	SERIAL NUMBER FROM	TO
1	12	EA	0050033733	NUT-UT NC	P 02576	B		
2	2	EA	0221329657	SPROCKET	P 02576	B		
3	2	EA	0290248605	SPROCKET	P 02576	B		
4	2	EA	0221329659	SPROCKET	P 02576	B		
5	1	EA	1190311107	FLOOR ASSY-ADJUSTMEN	F 02576	B		
6	1	EA	1191376247	HEADSHAFT ASSY-HI CA	F 02576	B		
7	2	EA	0290244617	SEAL-EXTERNAL	C 02576	B		
8	2	EA	1191399011	HEADSHAFT ADJUSTER A	F 02576	S		
9	16	EA	0050010042	WASHER-LK	P 02576	B		
10	8	EA	0050013300	BOLT-HB	P 02576	B		
11	4	EA	0050009951	BOLT-HB	P 02576	B		
12	2	EA	1191364917	CYLINDER-ELEVATOR CHAIN A	B 02576	B		
13	2	EA	JD7844	ZERK	P 02576	S INLCD IN 15		
14	8	EA	0050017320	BOLT-HB	P 02576	B		
15	2	EA	1190283752	MOUNT ASSY-BEARING	F 02576	B		
16	2	EA	0121305665	BEARING-BALL	P 02576	B		
17	2	EA	0830037219	PLUG	P 02576	B		
18	8	EA	0051300626	BOLT-SK	P 02576	B		
19	2	EA	0301305667	HUB-SPLINE	P 02576	B		
20	2	EA	0290226033	SHIM-HEADSHAFT	C 02576	B		
21	8	EA	0260005460	BEARING-BALL	P 02576	B		
22	4	EA	0240027749	RING-SNAP	P 02576	B		
23	4	EA	0700047863	RING-RETAINING	P 02576	B		
24	4	EA	0050015570	BOLT-HB	P 02576	B		
25	8	EA	0620005665	NUT-HX NC	P 02576	B		
26	2	EA	1191396918	SHART ASSY-IDLER	F 02576	B		
27	2	EA	1190298777	SHAFT ASSY-IDLER	F 02576	B		
28	4	EA	0290245973	ADJUSTER-SLIDE	C 02576	B		
30	2	EA	0120048159	BEARING-FLANGE	P 02576	B		
31	2	EA	0021394731	SPROCKET	P 02576	B		
32	2	EA	CB01401113	SHIM	C 02576	B		
33	2	EA	0290246001	SHIM	C 02576	B		
34	1	EA	1190290365	MOUNT-FLOOR	F 02576	B		
35	3	EA	0050013093	BOLT-SK	P 02576	B		
36	2	EA	0300048145	HUB-SPLINE ADAPTER	P 02576	B		
37	2	EA	0291376081	SPACER-TAILSHAFT HI	C 02576	B		
38	1	EA	0291376068	TAILSHAFT-HI CAP ELE	C 02576	B		
39	2	EA	0291376018	BEARING MOUNT PLATE	C 02576	B		
40	8	EA	0050014670	BOLT-HB	P 02576	B		
41	8	EA	0050010102	NUT-LK NC	P 02576	B		
42	1	EA	0051328144	NUT-LK NF	P 02576	B		
43	10	EA	0050043612	BOLT-HB	P 02576	B		
44	1	EA	0050014318	NUT-LK NF	P 02576	B		

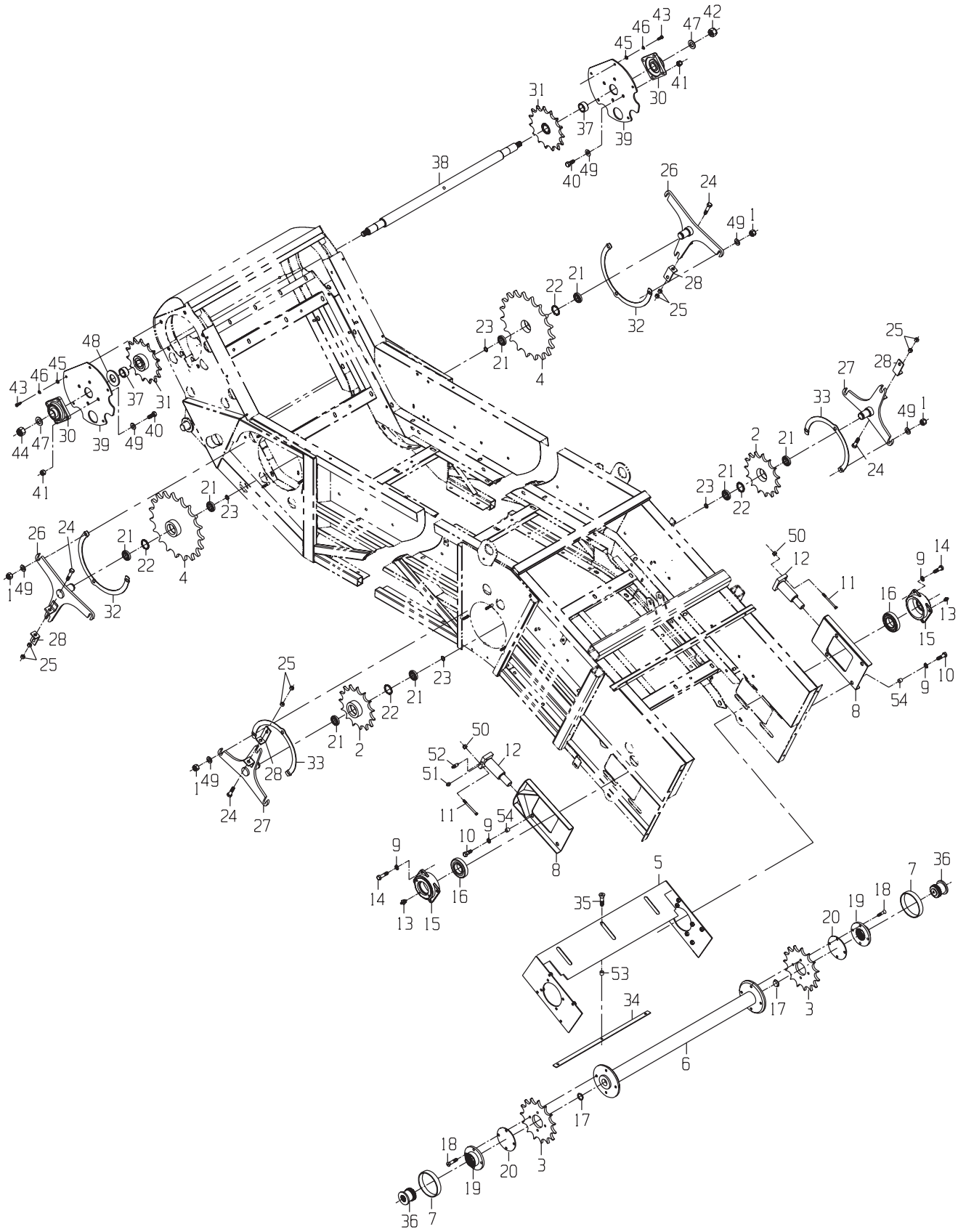
1
2
3
4
5
6
7
8
9
10
11
12
13
14
15
16
17
18
19
20
21
22
23
24
25
26
27
28
30
31
32
33
34
35
36
37
38
39
40
41
42
43
44
45
46
47
48
49
50
51
52
53
54

ITEM	QTY	UM	CAMECO P/N	DESCRIPTION	REMARKS	SERIAL NUMBER FROM	SERIAL NUMBER TO
45	10	EA	0050009984	WASHER-HD	P 02576 B		
46	10	EA	0050009983	WASHER-LK	P 02576 B		
47	2	EA	0050037582	WASHER-HD	P 02576 B		
48	1	EA	0050010220	WASHER-FL	P 02576 B		
49	20	EA	0050047771	WASHER-FL	P 02576 B		
50	4	EA	0050048581	NUT-LK NC	P 02576 B		
51	2	EA	JD7759	ZERK	P 02576 S INCLD IN 12		
52	2	EA	0411364939	BLEEDER-SCREW	P 02576 S INCLD IN 12		
53	3	EA	CB01397933	RMT-SPACER	C 02576 B		
54	8	EA	CB01399681	RMT-SPACER ELEV HEAD	C 02576 B		
55	1	EA	1191402657	HEADSHAFT ADJUSTMENT	F 02576 B		
56	1	EA	1191402659	HEADSHAFT ADJUSTMENT	F 02576 B		

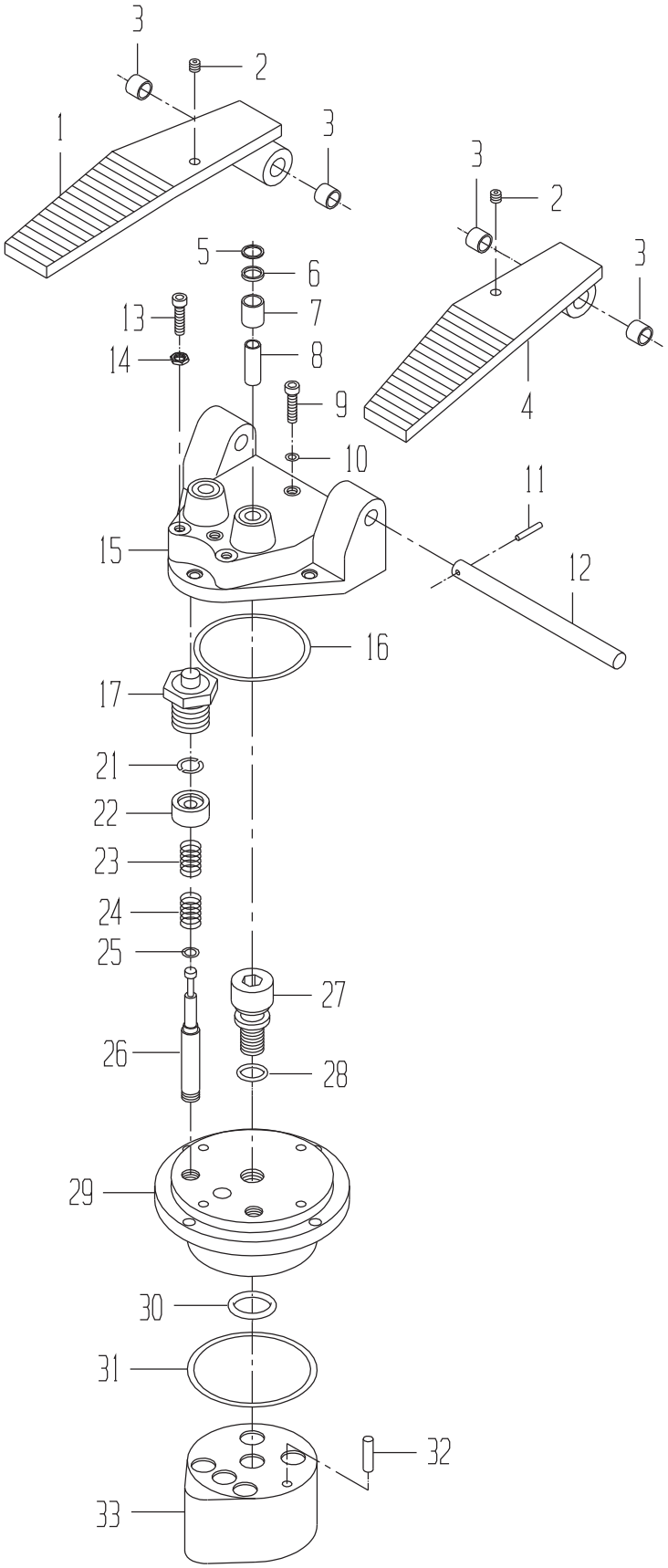
3
2
1
3
3
2
3
4
5
6
13
7
14
8
9
10
11
15
12
16
17
21
22
23
24
25
27
26
28
29
30
31
32
33

VALVE-ELEVATOR SWING

DRAWING NO. 0020043008

ITEM	QTY	UM	CAMECO P/N	DESCRIPTION			REMARKS	SERIAL NUMBER FROM	TO
A	1	EA	0620043415	REPAIR KIT	P	S			
1	1	EA	0620043416	PEDAL ASSY-LEFT	P	S			
2	2	EA	0050043418	SETSCREW	P	S			
3	4	EA	.....	BUSHING	P	S	INCLUDED IN 1,4		
4	1	EA	0620043417	PEDAL ASSY-RIGHT	P	S			
5	2	EA	0620043400	SEAL	P	S			
6	2	EA	0620043399	SEAL-LIP	P	S			
7	2	EA	.....	BUSHING	P	S	INCLUDED IN 15		
8	2	EA	0620043398	PLUNGER	P	S			
9	2	EA	0050043403	BOLT-MSK	P	S			
10	2	EA	0620043404	SEAL	P	S			
11	1	EA	0620043402	PIN-LOCK	P	S			
12	1	EA	0620043401	PIN	P	S			
13	2	EA	0050043405	BOLT-SK	P	S			
14	2	EA	0050043406	NUT-HX	P	S			
15	1	EA	0620043397	COVER ASSY-VALVE	P	S			
16	1	EA	0620043407	O-RING	P	S			
17	2	EA	0620043408	PLUNGER KIT	P	S			
21	2	EA	0620043411	RING-LOCK	P	S			
22	2	EA	0620043412	COLLAR-SPRING	P	S			
23	2	EA	0620043413	SPRING-CONTROL	P	S			
24	2	EA	0620043414	SPRING-RETURN	P	S			
25	2	EA	0631329000	SHIM-0.5 MM	P	S			
26	2	EA	.....	PISTON	P	S	NA		
27	1	EA	.....	BOLT	P	S	INCLUDED IN A		
28	1	EA	.....	O-RING	P	S	INCLUDED IN A		
29	1	EA	.....	HOUSING-UPPER	P	S	NA		
30	1	EA	.....	O-RING	P	S	INCLUDED IN A		
31	1	EA	.....	O-RING	P	S	INCLUDED IN A		
32	2	EA	.....	PIN	P	S	INCLUDED IN A		
33	1	EA	.....	HOUSING-LOWER	P	S	NA		

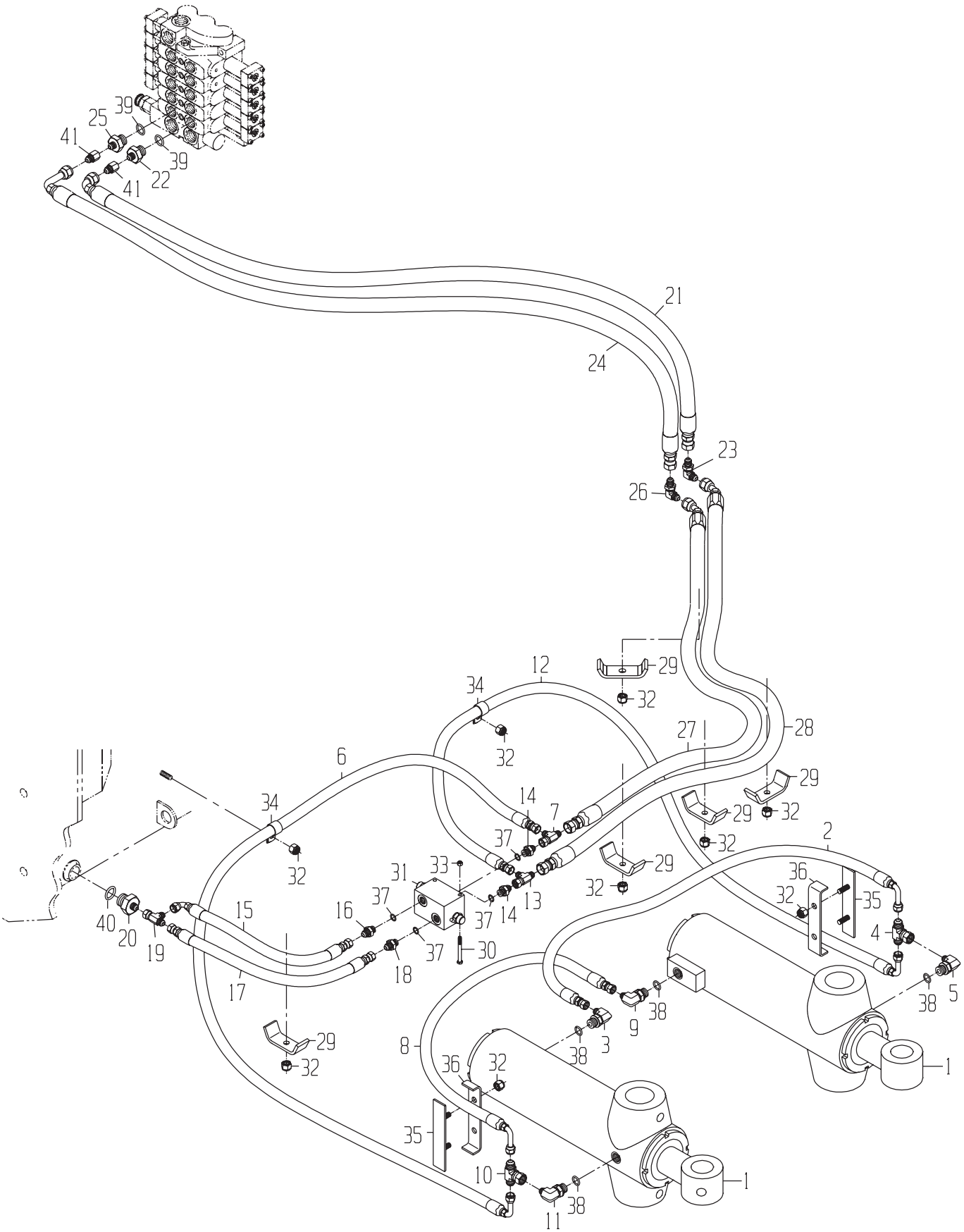

CAMECO INDUSTRIES, INC.

DRAWING NO. 1191353913

ITEM	QTY	UM	CAMECO P/N	DESCRIPTION			REMARKS	SERIAL NUMBER FROM	SERIAL NUMBER TO
1	2	EA	0011343774	CYLINDER-ELEVATOR SWING	B 02573	B			
2	1	EA	0881341323	HOSE	P 02573	B			
3	1	EA	0071341524	FITTING (DAYCO ONLY)	P 02573	B			
4	1	EA	0071341099	TEE*	P 02573	B			
5	1	EA	0071341524	FITTING (DAYCO ONLY)	P 02573	B			
6	1	EA	0881355623	HOSE	P 02573	B			
7	1	EA	0071341084	TEE*	P 02573	B			
8	1	EA	0881341323	HOSE	P 02573	B			
9	1	EA	0071341524	FITTING (DAYCO ONLY)	P 02573	B			
10	1	EA	0071341099	TEE*	P 02573	B			
11	1	EA	0071341524	FITTING (DAYCO ONLY)	P 02573	B			
12	1	EA	0881355623	HOSE	P 02573	B			
13	1	EA	0071341099	TEE*	P 02573	B			
14	2	EA	0071341070	FITTING	P 02583	B			
15	1	EA	0881353910	HOSE	P 02573	B			
16	1	EA	0071341070	FITTING	P 02583	B			
17	1	EA	0881353911	HOSE	P 02573	B			
18	1	EA	0071341070	FITTING	P 02583	B			
19	1	EA	0071341094	TEE*	P 02573	B			
20	1	EA	0071342375	FITTING	P 02571	B			
21	1	EA	0881350186	HOSE	P 02572	B			
22	1	EA	0071341071	FITTING	P 02583	B			
23	1	EA	0071341089	FITTING (DAYCO ONLY)	P 02571	B			
24	1	EA	0881350187	HOSE	P 02572	B			
25	1	EA	0071341071	FITTING	P 02583	B			
26	1	EA	0071341089	FITTING (DAYCO ONLY)	P 02571	B			
27	1	EA	0881353912	HOSE	P 02573	B			
28	1	EA	0881353912	HOSE	P 02573	B			
29	5	EA	0290226082	CLAMP-HOSE	C 02581	B			
30	2	EA	0050009930	BOLT-HB	P 02573	B			
31	1	EA	0021326065	VALVE-HOLDING	P 02583	B			
32	11	EA	0050010399	NUT-LK NC	P 02573	B			
33	2	EA	0050009937	NUT-LK NC	P 02573	B			
34	2	EA	0510012266	CLAMP-HOSE SUPT	P 02573	B			
35	2	EA	1190326362	MOUNT ASSY-SWNG CYL	F 02573	B			
36	2	EA	0290272223	MOUNT-SWING CYL HOSE	C 02573	B			
* 37	4	EA	0490020936	ORDER R26448	P	S	INCLUDED IN 14,16,18		-04/28/99
* 37	4	EA	R26448	O-RING	P	S		04/29/99	-
* 38	4	EA	0070015192	ORDER R26375	P	S	INCLUDED IN 3,5,9,11		-09/08/98
* 38	4	EA	R26375	O-RING	P	S		09/09/98	-
* 39	2	EA	0070015193	ORDER R26906	P	S	INCLUDED IN 22,25		-05/13/99
* 39	2	EA	R26906	O-RING	P	S		05/14/99	-
* 40	1	EA	0490020937	ORDER U12547	P	S	INCLUDED IN 20		-11/13/97

* VERIFY MACHINE SERIAL NUMBER BEFORE ORDERING

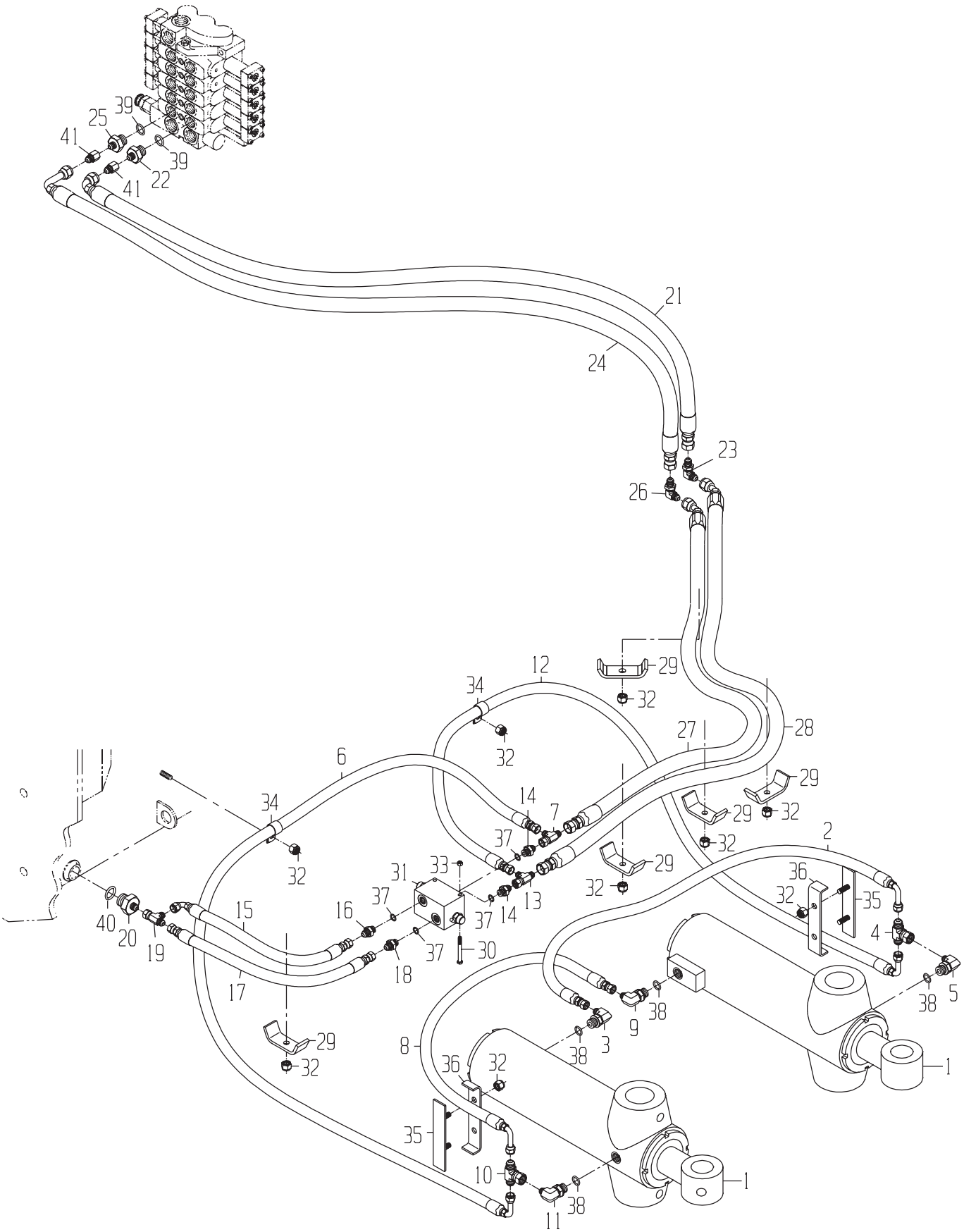

CAMECO INDUSTRIES, INC.

LINES GP-ELEVATOR SWING-VALVE TO CYLINDER

DRAWING NO. 1191353913

ITEM	QTY	UM	CAMECO P/N	DESCRIPTION	REMARKS		SERIAL NUMBER FROM	TO
* 40	1	EA	U12547	O-RING	P	S	11/14/97	-
41	2	EA	0070289266	FITTING	F 02573	B		

* VERIFY MACHINE SERIAL NUMBER BEFORE ORDERING

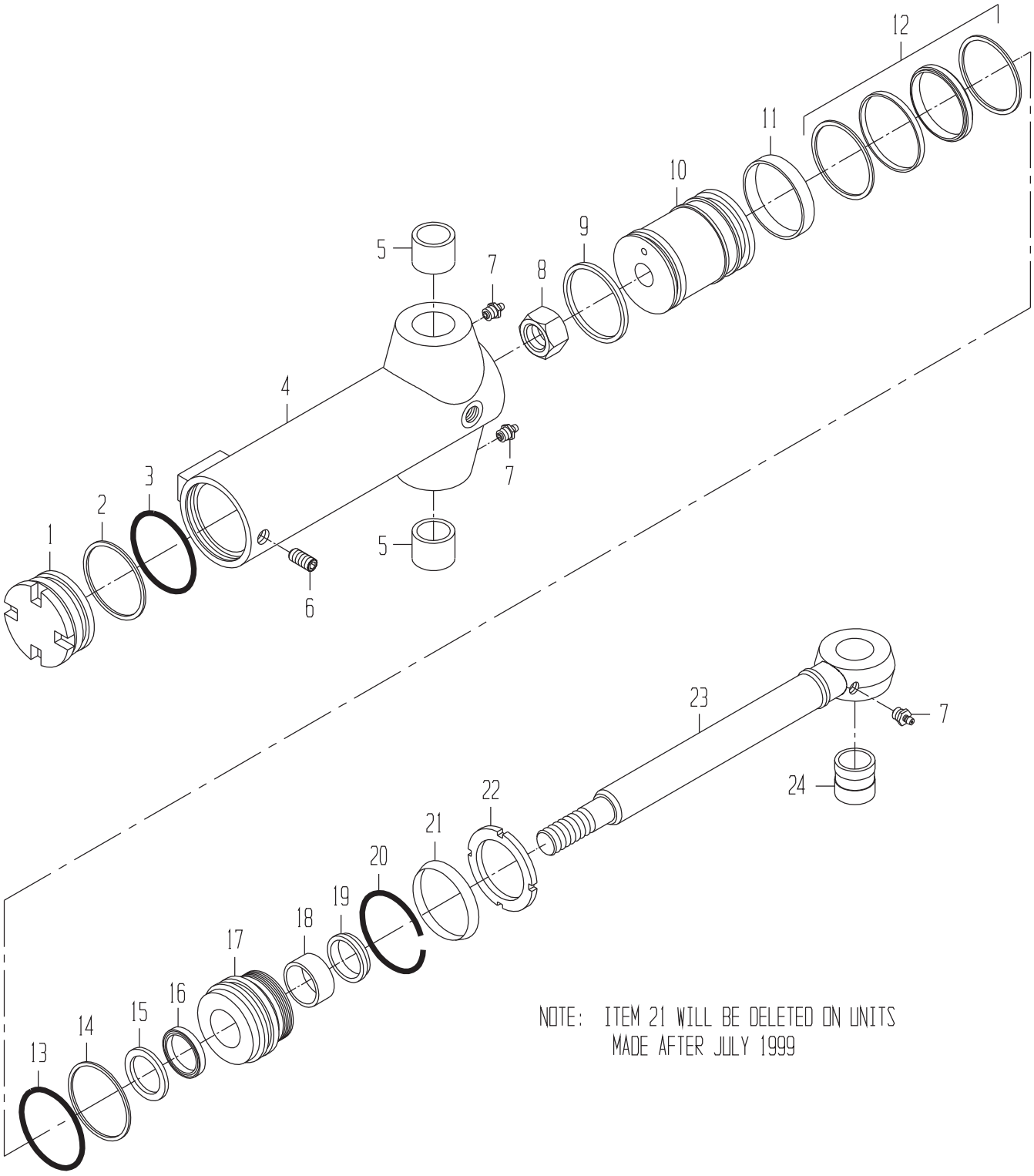
1
2
3
4
5
6
7
8
9
10
11
12
13
14
15
16
17
18
19
20
21
22
23
24
NOTE: ITEM 21 WILL BE DELETED ON UNITS MADE AFTER JULY 1999

CYLINDER-ELEVATOR SWING

DRAWING NO. 0011343774

	ITEM	QTY	UM	CAMECO P/N	DESCRIPTION		REMARKS	SERIAL NUMBER FROM	TO
	A	1	EA	0171344693	SEAL KIT-BORE	P	S		
	B	1	EA	0171344694	SEAL KIT-ROD	P	S		
	1	1	EA	0611301023	CAP	P	S		
	2	1	EA	0611301024	RING-BACKUP	P	S INCLUDED IN A		
	3	1	EA	0390031831	O-RING	P	S INCLUDED IN A		
	4	1	EA	0611301026	TUBE ASSY	P	S		
	5	2	EA	0611301025	BUSHING-STD	P	S INCLUDED IN 4		
	6	1	EA	0051343985	BOLT	P	S		
*	7	3	EA	0390038822	ORDER JD7798	P	S		-10/25/99
*	7	3	EA	JD7798	ZERK-SPECIAL	P	S	10/26/99	-
	8	1	EA	0611301027	NUT	P	S		
	9	1	EA	.....	RING	P	S INCLUDED IN A		
	10	1	EA	0611301029	PISTON	P	S		
	11	1	EA	.....	RING-WEAR	P	S INCLUDED IN A		
	12	1	EA	.....	SEAL	P	S INCLUDED IN A		
	13	1	EA	.....	O-RING	P	S INCLUDED IN A		
	14	1	EA	.....	RING-BACKUP	P	S INCLUDED IN A		
	15	1	EA	.....	SEAL	P	S INCLUDED IN B		
	16	1	EA	.....	SEAL	P	S INCLUDED IN B		
	17	1	EA	0641344031	GUIDE-ROD	P	S		
	18	1	EA	.....	RING-WEAR	P	S INCLUDED IN B		
	19	1	EA	.....	SEAL-WIPER	P	S INCLUDED IN B		
	20	1	EA	0611301033	RING-SNAP	P	S		
	21	1	EA	.....	RING	P	S INCLUDED IN A		
	22	1	EA	0611301034	NUT-SPANNER	P	S		
	23	1	EA	0611301036	ROD ASSY	P	S		
	24	1	EA	0611301035	BUSHING-STD	P	S INCLUDED IN 23		

* VERIFY MACHINE SERIAL NUMBER BEFORE ORDERING

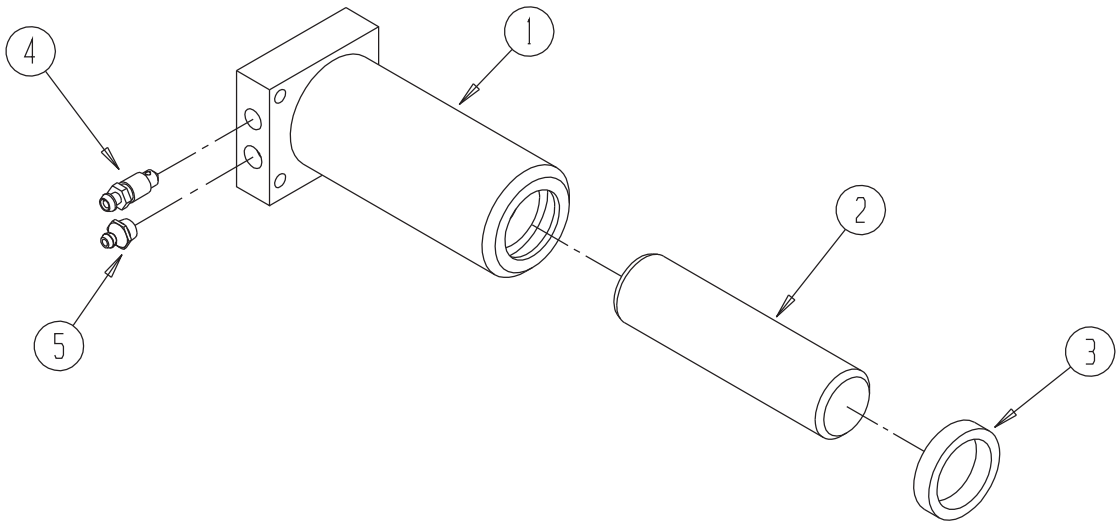
1
2
3
4
5

CYLINDER-ELEVATOR CHAIN TENIONER

DRAWING NO. 1191364917

	ITEM	QTY	UM	CAMECO P/N	DESCRIPTION	REMARKS	SERIAL NUMBER FROM	SERIAL NUMBER TO
	1	1	EA	1191364918	GREASE CYLINDER BODY	F 02576 B		
	2	1	EA	0291364690	CRS-GREASE CYLINDER	C 02576 B		
	3	1	EA	0171364937	SEAL-GREASE CYLINDER	P 02576 B		
	4	1	EA	0411364939	BLEEDER-SCREW	P 02576 B		
*	5	1	EA	0370005335	ORDER JD7759	P 02576 B		-11/16/95
*	5	1	EA	JD7759	ZERK	P 02576 B	11/17/95	-

* VERIFY MACHINE SERIAL NUMBER BEFORE ORDERING

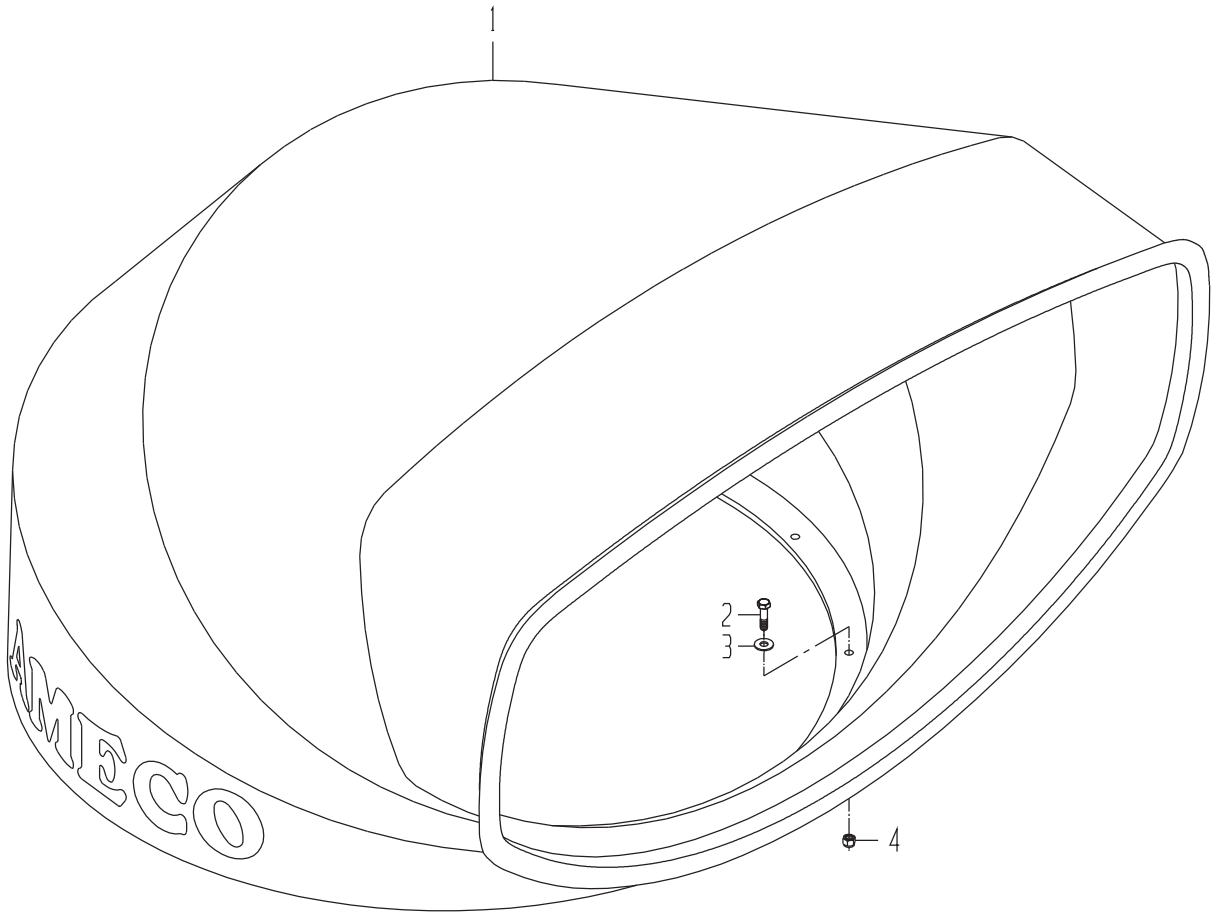
1
2
3
4
CAMECO

SECONDARY EXTRACTOR GP-HOOD (PLASTIC)

DRAWING NO. 1190299954

ITEM	QTY	UM	CAMECO P/N	DESCRIPTION		REMARKS	SERIAL NUMBER FROM	TO
1	1	EA	1190298720	HOOD-SECONDARY (PLAS	P 02576	B		
2	12	EA	0050017062	BOLT-HB	P 02576	B		
3	12	EA	0050009984	WASHER-HD	P 02576	B		
4	12	EA	0050010399	NUT-LK NC	P 02576	B		
5	2	EA	0653001739	DECAL CAMECO (SEC HO	F	S INCLUDED IN ITEM 1		

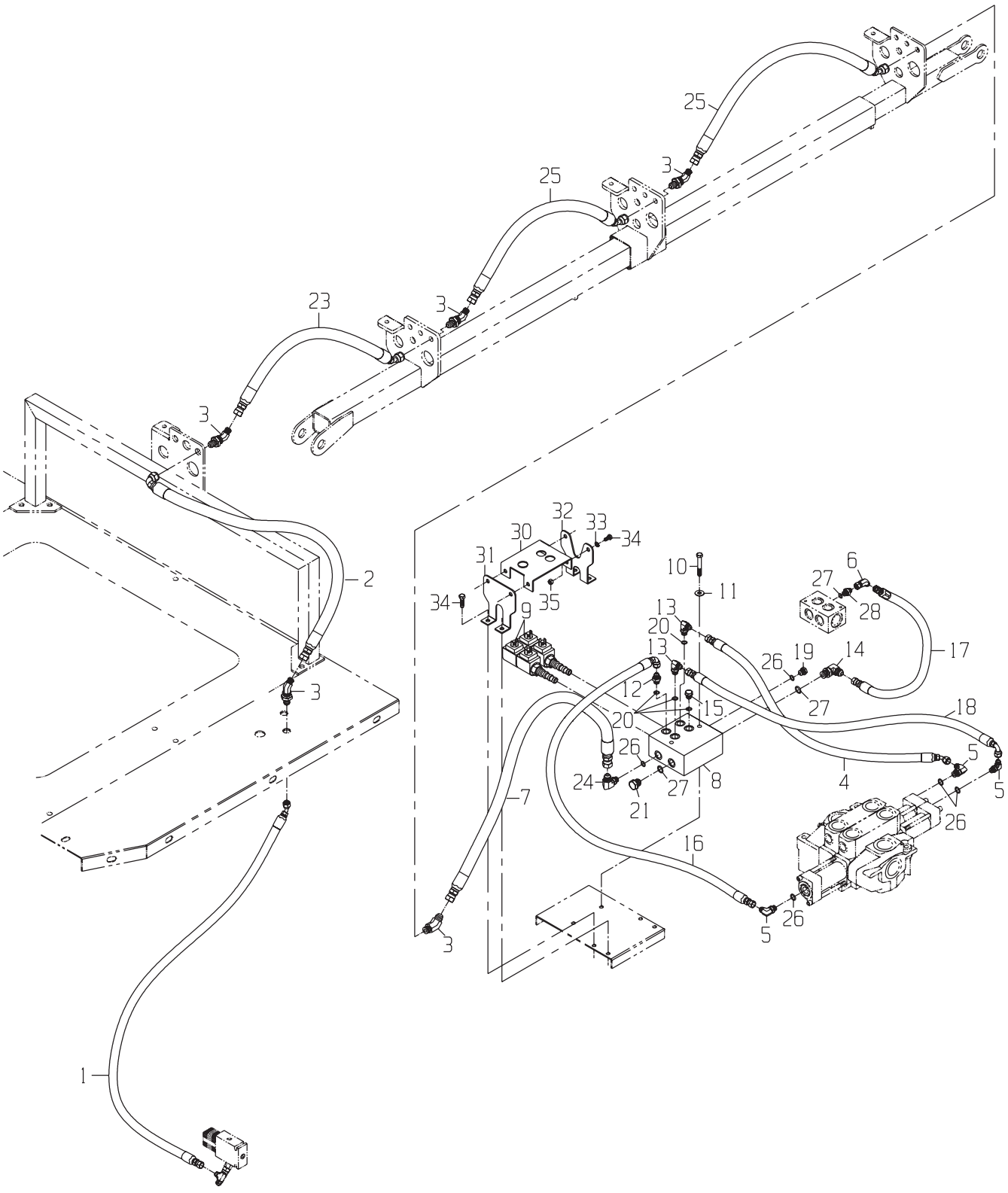
1
2
3
4
5
6
7
8
9
10
11
12
13
14
15
16
17
18
19
20
21
23
24
25
26
27
28
30
31
32
33
34
35

DRAWING NO. 1191353789

	ITEM	QTY	UM	CAMECO P/N	DESCRIPTION			REMARKS	SERIAL NUMBER FROM	TO
	1	1	EA	0881350270	HOSE	P	02573 B			
	2	1	EA	0881347837	HOSE	P	02576 B			
	3	4	EA	0071341088	FITTING (DAYCO ONLY)	P	02576 S			
	3	1	EA	0071341088	FITTING (DAYCO ONLY)	P	02576 B			
	4	1	EA	0881347651	HOSE	P	02576 S			
	5	3	EA	0071341079	FITTING (DAYCO ONLY)	P	02576 S			
	6	1	EA	0071341795	FITTING (DAYCO ONLY)	P	02576 S			
	7	1	EA	0881352452	HOSE	P	02576 S			
	8	1	EA	0290260428	MANIFOLD-HYD	P	02576 S			
	9	2	EA	0021339934	VALVE-DIR	P	02576 S			
	10	2	EA	0050009974	BOLT-HB	P	02576 S			
	11	2	EA	0050009984	WASHER-HD	P	02576 S			
	12	1	EA	0071341118	FITTING	P	02576 S			
	13	2	EA	0071341078	FITTING (DAYCO ONLY)	P	02576 S			
	14	1	EA	0071341536	FITTING (DAYCO ONLY)	P	02576 S			
	15	1	EA	0071342255	FITTING	P	02576 S			
	16	1	EA	0881347652	HOSE	P	02576 S			
	17	1	EA	0881347654	HOSE	P	02576 S			
	18	1	EA	0881347650	HOSE	P	02576 S			
*	19	1	NA	0071342253	ORDER R27218	P	02576 S			-04/28/99
*	19	1	EA	R27218	FITTING	P	02576 S		04/29/99	-
*	20	4	EA	0490038374	ORDER R28782	P	S	INCLUDED IN 12,13,15		-05/13/99
*	20	4	EA	R28782	O-RING	P	S		05/14/99	-
	21	1	EA	0071342254	FITTING	P	02576 S			
	23	1	EA	0881353769	HOSE	P	02576 S			
	24	1	EA	0071341811	FITTING (DAYCO ONLY)	P	02576 S			
	25	2	EA	0881341267	HOSE	P	02576 S			
*	26	5	EA	0490020936	ORDER R26448	P	S	INCLUDED IN 5,19,24		-04/28/99
*	26	5	EA	R26448	O-RING	P	S		04/29/99	-
*	27	3	EA	0070015192	ORDER R26375	P	S	INCLUDED IN 14,21,28		-09/08/98
*	27	3	EA	R26375	O-RING	P	S		09/09/98	-
	28	1	EA	0071341602	FITTING	P	02576 S			
	30	1	EA	0293004537	COVER-SOLENOID	C	02576 S			
	31	1	EA	0293004544	MOUNT-SHIELD	C	02576 S			
	32	1	EA	0293004549	MOUNT-SHIELD	C	02576 S			
	33	4	EA	0050009983	WASHER-LK	P	02576 S			
	34	8	EA	0050043612	BOLT-HB	P	02576 S			
	35	4	EA	0050010399	NUT-LK NC	P	02576 S			

* VERIFY MACHINE SERIAL NUMBER BEFORE ORDERING

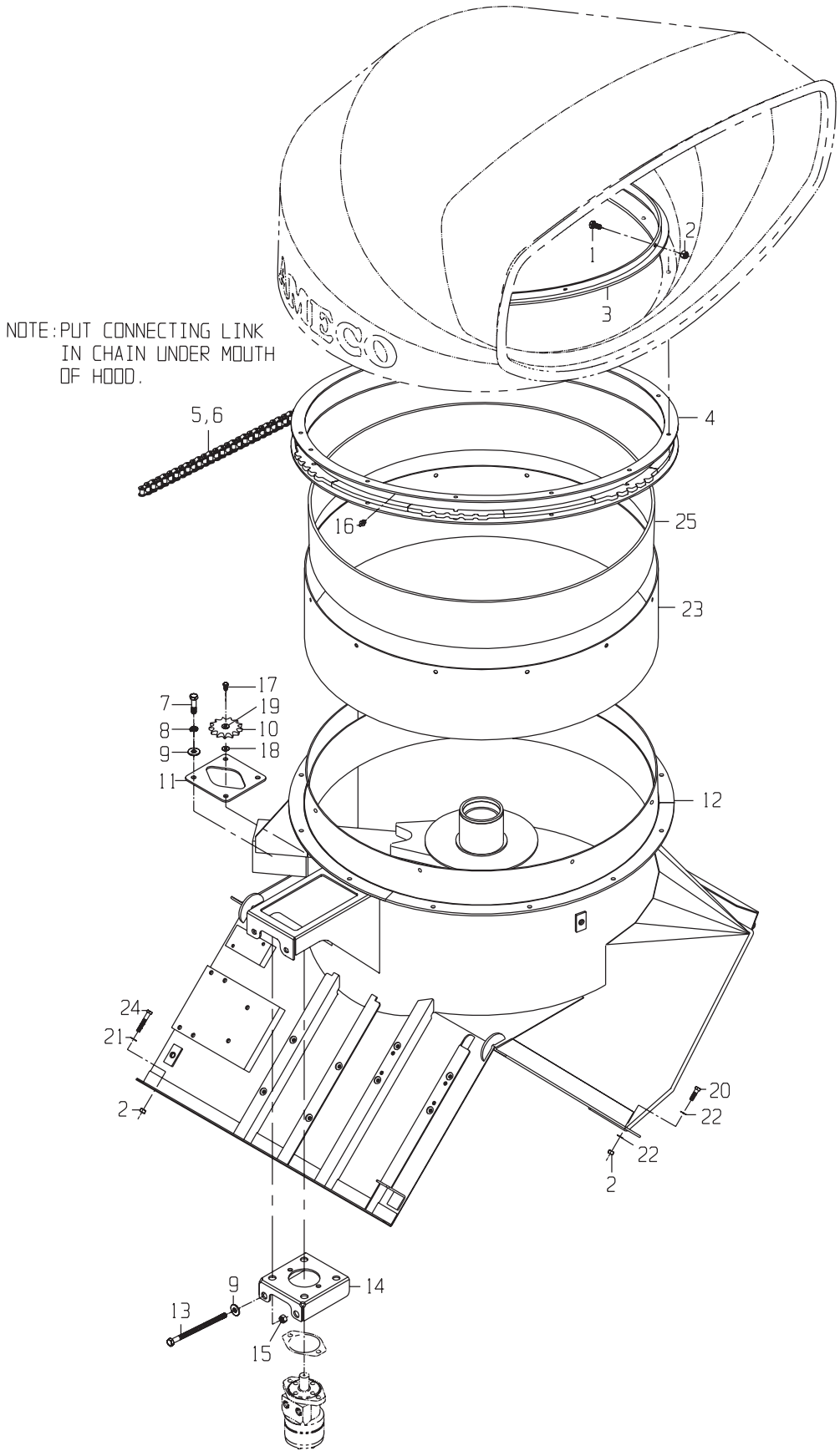
NOTE: PUT CONNECTING LINK IN CHAIN UNDER MOUTH OF HOOD.
1
2
3
4
5,6
16
25
23
17
19
10
18
7
8
9
11
12
24
21
2
20
22
22
2
9
14
13
15

DRAWING NO. 1191397996

	ITEM	QTY	UM	CAMECO P/N	DESCRIPTION		REMARKS	SERIAL NUMBER FROM	TO
	1	10	EA	0050043612	BOLT-HB	P 02576	B		
	2	22	EA	0050010399	NUT-LK NC	P 02576	B		
	3	1	EA	0290244601	LOCK-RING ROTATOR	C 02576	S		
	4	1	EA	1190286237	ROTATOR-SECONDARY EX	F 02576	B		
	5	1	EA	0210286250	CHAIN-ROTATOR DRIVE	F 02576	B		
	6	1	EA	0211308170	LINK-CONNECTING	P 02576	S INCL 5		
	7	4	EA	0050013300	BOLT-HB	P 02576	B		
	8	4	EA	0050010042	WASHER-LK	P 02576	B		
	9	6	EA	0050021074	WASHER-FL	P 02576	B		
	10	1	EA	0220286626	SPROCKET	F 02576	B		
	11	1	EA	0290286247	PLATE-CLAMP-MOTOR SL	C 02576	B		
	12	1	EA	1191397997	HOUSING-ROT SEC EXTR	F 02576	B		
	13	2	EA	0050286399	BOLT-HB	F 02576	B		
	14	1	EA	1190286246	SLIDE ASSY-MOTOR	F 02576	B		
	15	2	EA	0050010040	NUT-JM NC	P 02576	B		
*	16	1	EA	JD7844	ZERK	P 02576	B	12/01/99	-
	17	1	EA	0050032631	BOLT-HB	P 02576	B		
	18	1	EA	0050009939	WASHER-FL	P 02576	B		
	19	1	EA	0050009939	WASHER-FL	P 02576	S INCL 10		
	20	8	EA	0050017122	BOLT-HB	P 02576	B		
	21	4	EA	0050009984	WASHER-HD	P 02576	B		
*	22	16	EA	T105740	WASHER -HD	P 02576	B	11/30/99	-
	23	1	EA	0290261789	RING-WEAR (SEC EXT)	C 02576	S INCL 12		
	24	4	EA	0050009974	BOLT-HB	P 02576	B		
	25	1	EA	CB01398010	PLATE-WEARRING SEC (	C 02576	S INCL 12		

* VERIFY MACHINE SERIAL NUMBER BEFORE ORDERING

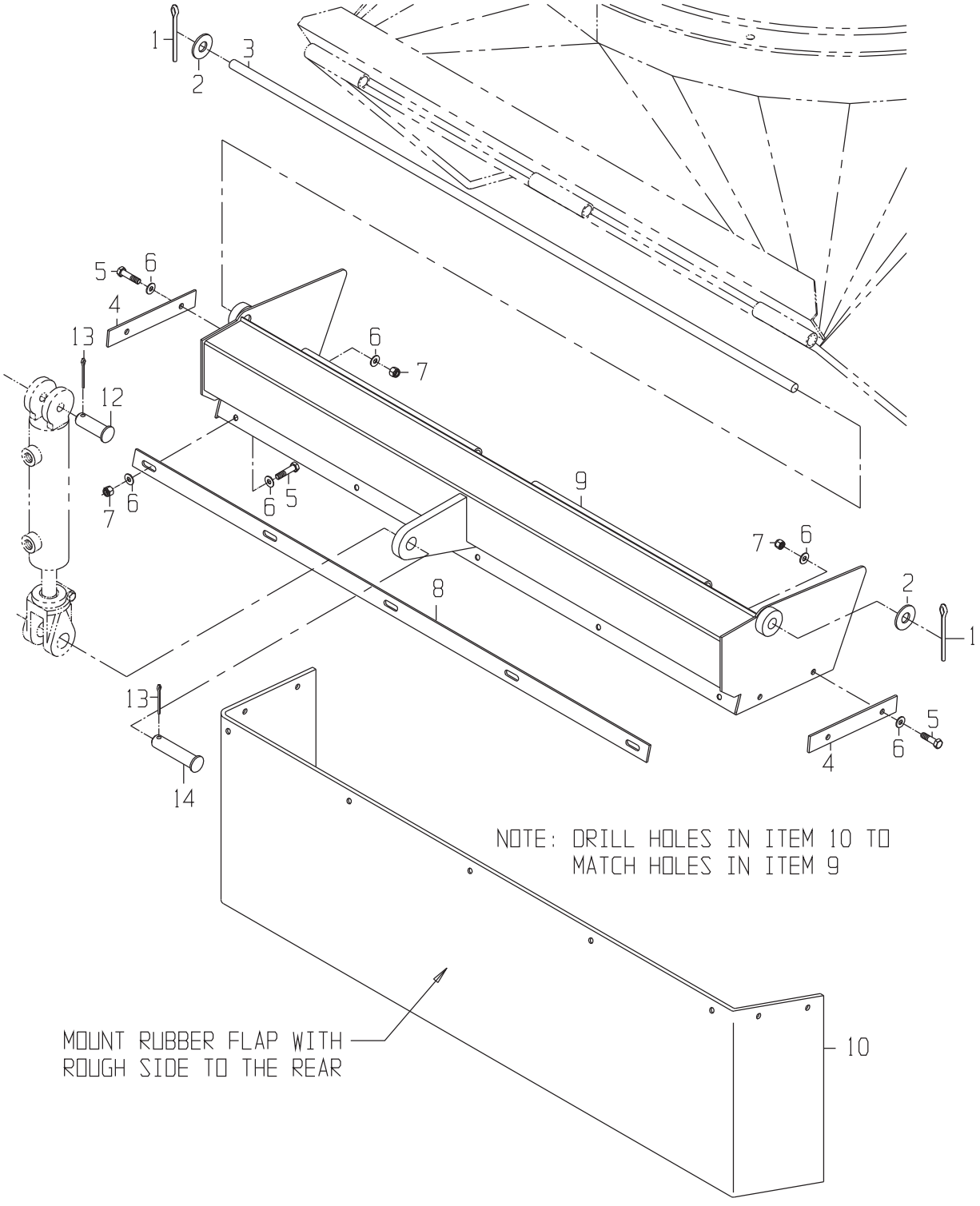
1
2
3
5
6
4
13
12
7
9
8
14
NOTE: DRILL HOLES IN ITEM 10 TO
MATCH HOLES IN ITEM 9
MOUNT RUBBER FLAP WITH
ROUGH SIDE TO THE REAR
10

BIN FLAP

DRAWING NO. 1190328237

ITEM	QTY	UM	CAMECO P/N	DESCRIPTION	REMARKS	SERIAL NUMBER FROM	SERIAL NUMBER TO
1	2	EA	0700014286	PIN-COTTER	P 02576 B		
2	2	EA	0050021074	WASHER-FL	P 02576 B		
3	1	EA	0290261764	SHAFT-DOOR	C 02576 B		
4	2	EA	0290210223	RETAINER-DEFLECTOR (	C 02576 B		
5	9	EA	0050009925	BOLT-HB	P 02576 B		
6	18	EA	0050009939	WASHER-FL	P 02576 B		
7	9	EA	0050009937	NUT-LK NC	P 02576 B		
8	1	EA	0290210219	RETAINER-DEFLECTOR	C 02576 B		
9	1	EA	1190321114	DOOR ASSY-DEFLECTOR	F 02576 B		
10	1	EA	0191372460	BELT- BIN FLAP	P 02575 B		
12	1	EA	0130009533	PIN-CLEVIS	P 02576 B		
13	2	EA	0700014292	PIN-COTTER	P 02576 B		
14	1	EA	0131332512	PIN-CLEVIS	P 02576 B		

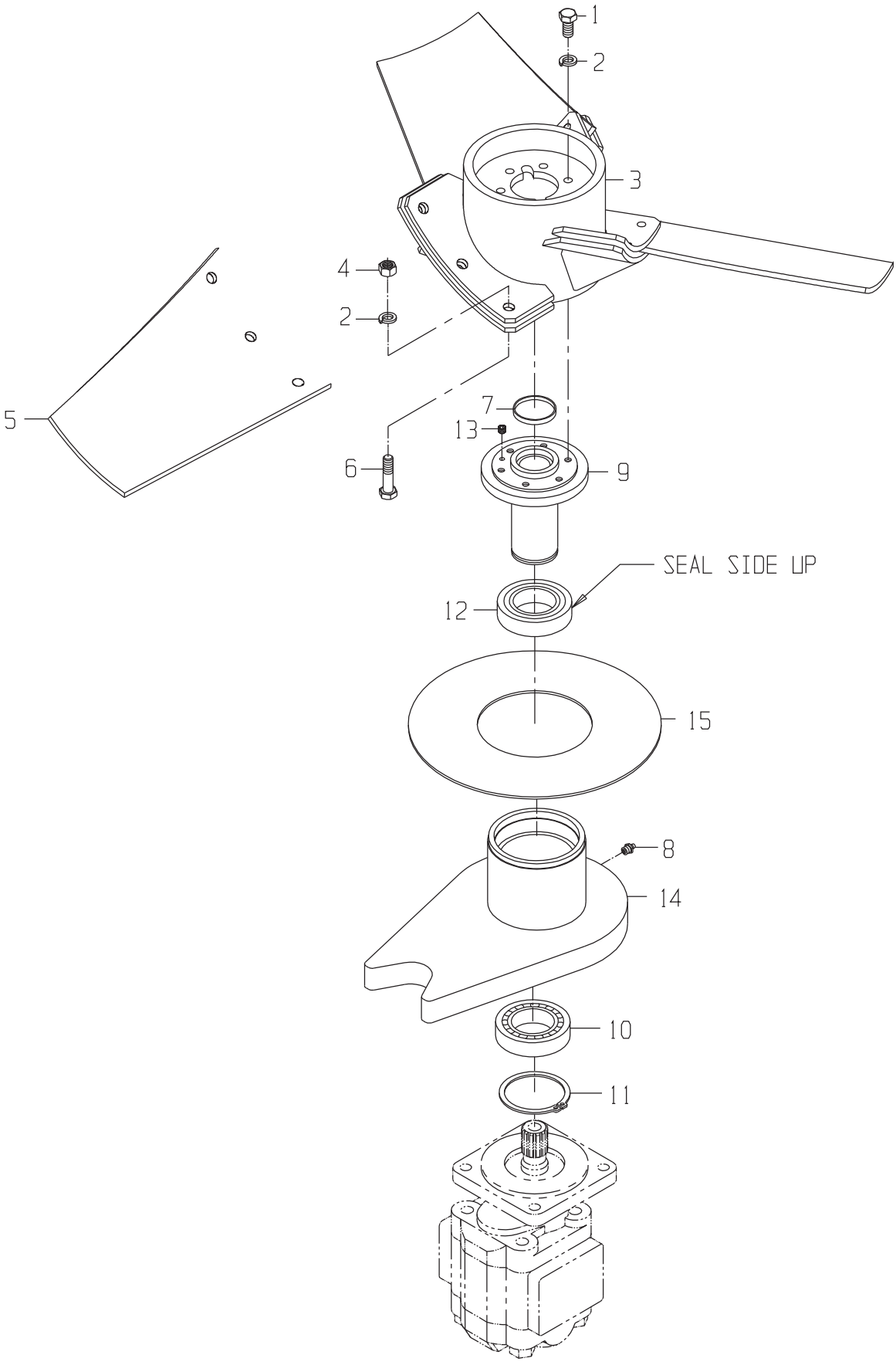
1
2
3
4
2
5
7
13
6
9
SEAL SIDE UP
12
15
8
14
10
11

SECONDARY EXTRACTOR GP-FAN MOUNT

DRAWING NO. 1191364157

	ITEM	QTY	UM	CAMECO P/N	DESCRIPTION			REMARKS	SERIAL NUMBER FROM	SERIAL NUMBER TO
	A	1	EA	1191364159	FAN ASSY-SECONDARY E	F	02573 B			
	1	6	EA	0050017320	BOLT-HB	P	02576 B			
	2	6	EA	0050010042	WASHER-LK	P	02576 B			
	2	9	EA	0050010042	WASHER-LK	P	S	INCLD IN A		
	3	1	EA	1190297040	HUB ASSY-EXTRACTOR F	F	S	INCLD IN A		
	4	9	EA	0620005665	NUT-HX NC	P	S	INCLD IN A		
	5	1	EA	1191363856	BLADE SET-SEC EXT	P	S	INCLD IN A		
	6	9	EA	0050036934	BOLT-HB	P	S	INCLD IN A		
	7	1	EA	0470049289	PLUG-EXPANSION	P	02576 B			
*	8	1	EA	0610005806	ORDER JD7844	P	02576 B			-11/30/99
*	8	1	EA	JD7844	ZERK	P	02576 B		12/01/99	-
	9	1	EA	0251308308	ADAPTER-EXTRACTOR FA	P	02576 B			
	10	1	EA	0120048156	BEARING-BALL	P	02576 B			
	11	1	EA	0470049286	RING-SNAP	P	02576 B			
	12	1	EA	0121328953	BEARING	P	02576 B			
	13	1	EA	0610041266	BOLT-SS	P	02576 B			
	14	1	EA	1191364233	LUG ASSY (VOAC MOTOR	F	S	REF		
	15	1	EA	0290209094	COVER-EXTRACTOR	C	S	REF		

* VERIFY MACHINE SERIAL NUMBER BEFORE ORDERING

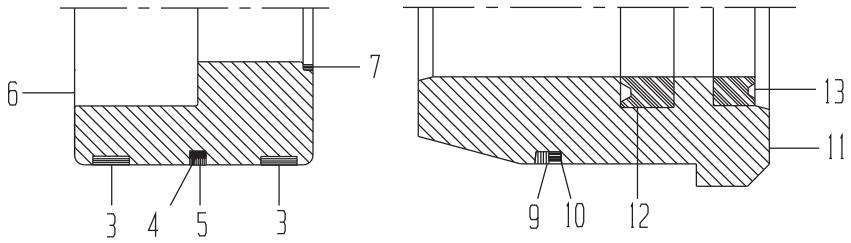

SEAL ARRANGEMENT

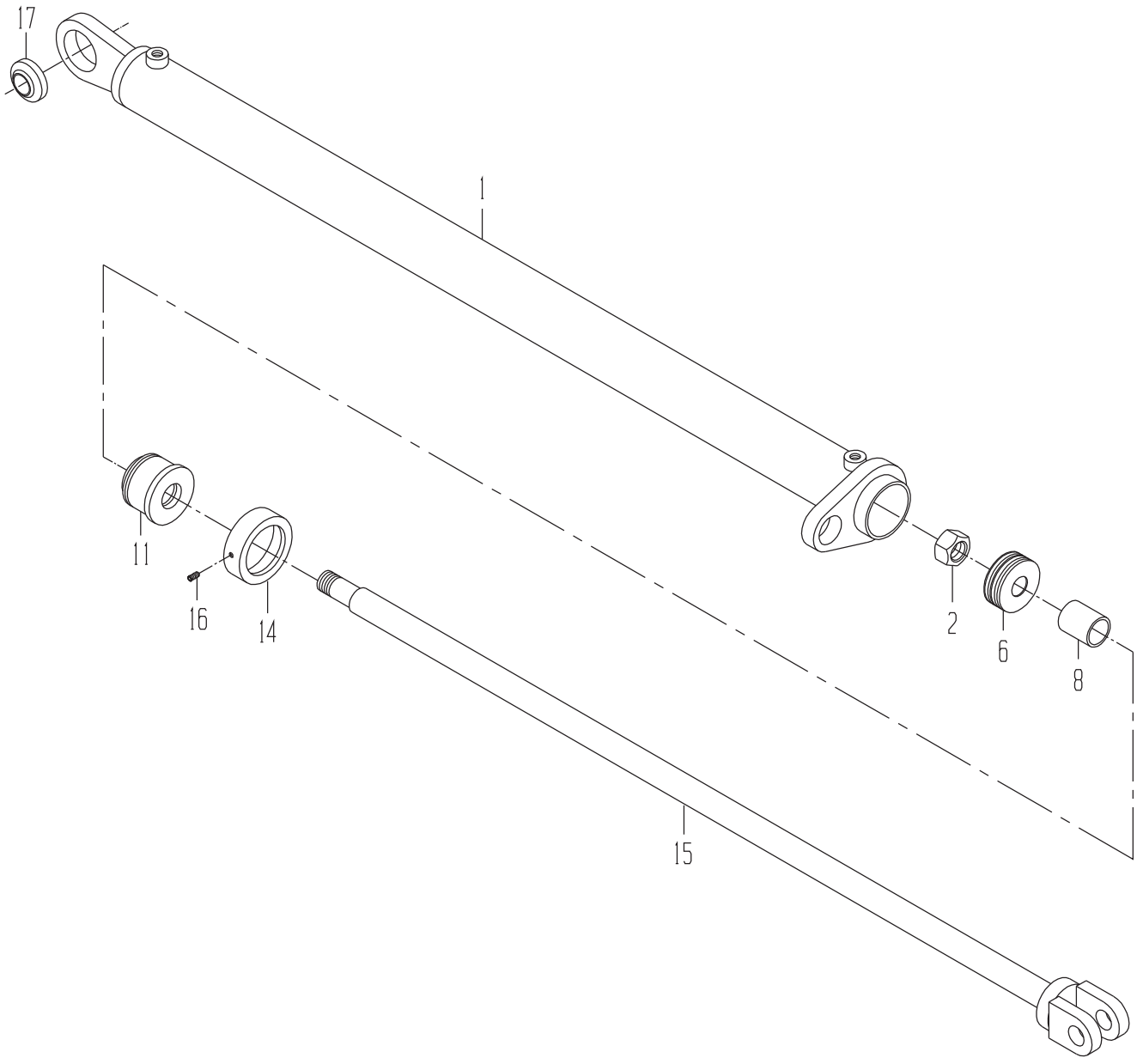

CYLINDER-ELEVATOR LIFT-RIGHT

DRAWING NO. 0011328741

	ITEM	QTY	UM	CAMECO P/N	DESCRIPTION		REMARKS	SERIAL NUMBER FROM	SERIAL NUMBER TO
	A	1	EA	0611304751	SEAL KIT	P	S REF		
	1	1	EA	0610296713	TUBE ASSY-RH	F 02575	B		
	2	1	EA	0051304744	NUT-LK	P	S REF		
	3	2	EA	.....	RING	P	S INCLUDED IN A		
	4	1	EA	.....	RING	P	S INCLUDED IN A		
	5	1	EA	.....	O-RING	P	S INCLUDED IN A		
	6	1	EA	0611304745	PISTON	P	S REF		
	7	1	EA	.....	O-RING	P	S INCLUDED IN A		
	8	1	EA	0611304746	TUBE-STOP	P	S REF		
	9	1	EA	.....	O-RING	P	S INCLUDED IN A		
	10	1	EA	.....	RING-BACKUP	P	S INCLUDED IN A		
	11	1	EA	0611304747	HEAD	P	S REF		
	12	1	EA	.....	SEAL	P	S INCLUDED IN A		
	13	1	EA	.....	WIPER	P	S INCLUDED IN A		
	14	1	EA	0611304748	COLLAR-LOCKING	P	S REF		
	15	1	EA	0611304750	ROD ASSY	P	S REF		
	16	1	EA	0611309343	SETSCREW	P	S REF		
	17	1	EA	0110025170	BUSHING-BALL	P	S INCLUDED IN 1		
	18	1	EA	0291356423	STOP TUBE ELEV CYL	C	S REF		
*	19	1	EA	0490008096	ORDER U46457	P	S REF		-10/14/99
*	19	1	EA	U46457	O-RING-F	P	S	10/15/99	-
	999	1	NA	.....	REFERENCE-ENGINEERIN	P	S NA		

* VERIFY MACHINE SERIAL NUMBER BEFORE ORDERING

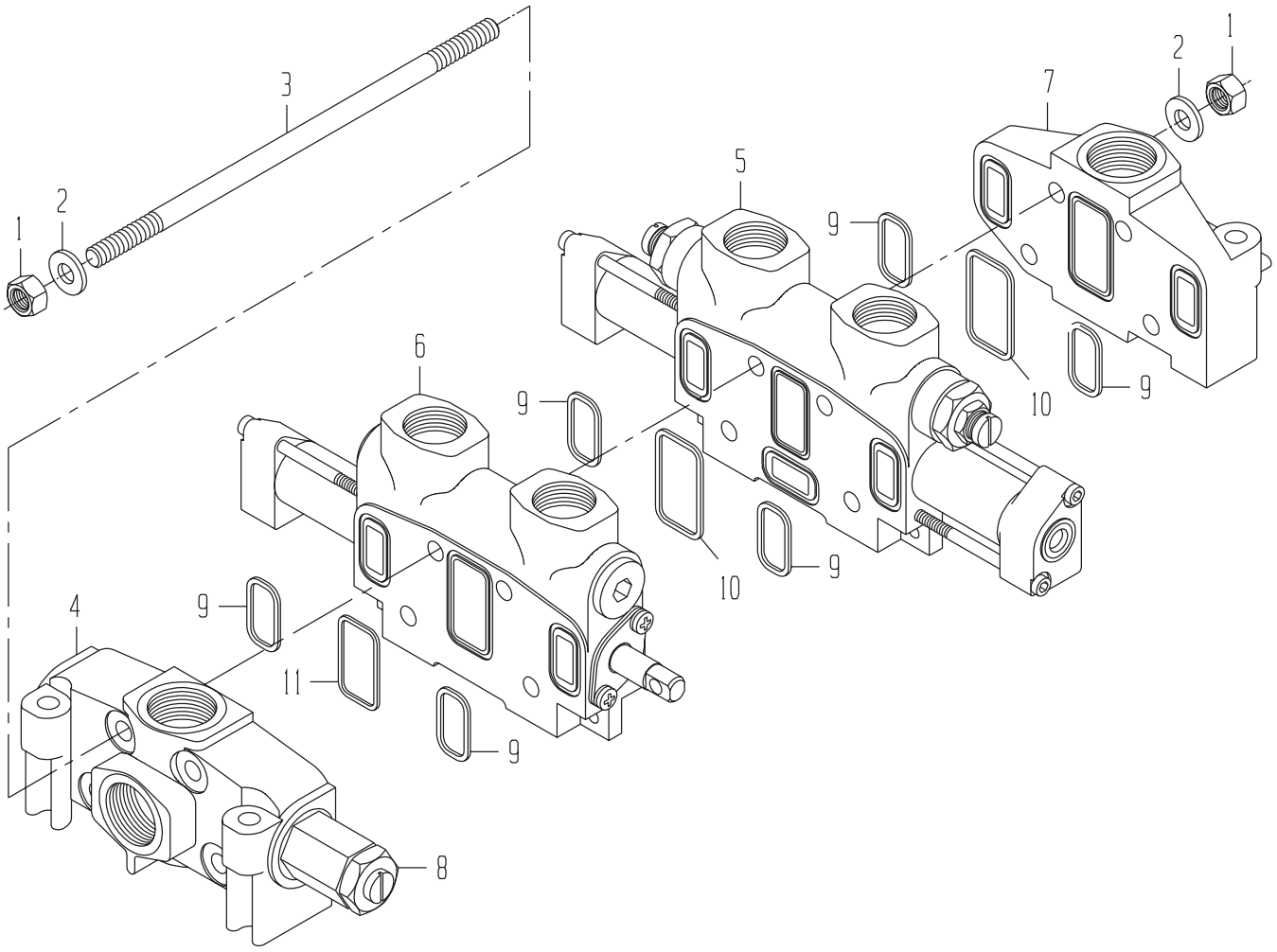
1
2
3
4
5
6
7
8
9
10
11

VALVE-SECONDARY EXTRACTOR/ELEVATOR DRIVE

DRAWING NO. 0021339835

ITEM	QTY	UM	CAMECO P/N	DESCRIPTION		REMARKS	SERIAL NUMBER FROM	TO
A	1	EA	0171344433	SEAL KIT-COMPLETE	P	S		
B	1	EA	0621344432	VALVE KIT-MAIN RELIE	P	S INCLUDED IN A		
C	1	EA	0621344434	VALVE KIT-PORT RELIE	P	S INCLUDED IN A		
1	8	EA	.....	NUT	P	S INCLUDED IN 3		
2	8	EA	.....	WASHER	P	S INCLUDED IN 3		
3	4	EA	0051344413	STUD ASSY	P	S		
4	1	EA	0621344416	HOUSING-INLET	P	S		
5	1	EA	0621344415	VALVE-ELEVATOR DRIVE	B	S		
6	1	EA	0621344414	VALVE-SECONDARY EXTRACTOR	B	S		
7	1	EA	0620044723	SECTION-VALVE (OUTLE	P	S		
8	1	EA	0621305097	CARTRIDGE-RELIEF	P	S		
9	6	EA	.....	SEAL-SQUARE	P	S INCLUDED IN A		
10	2	EA	.....	SEAL-SQUARE	P	S INCLUDED IN A		
11	1	EA	.....	SEAL-SQUARE	P	S INCLUDED IN A		

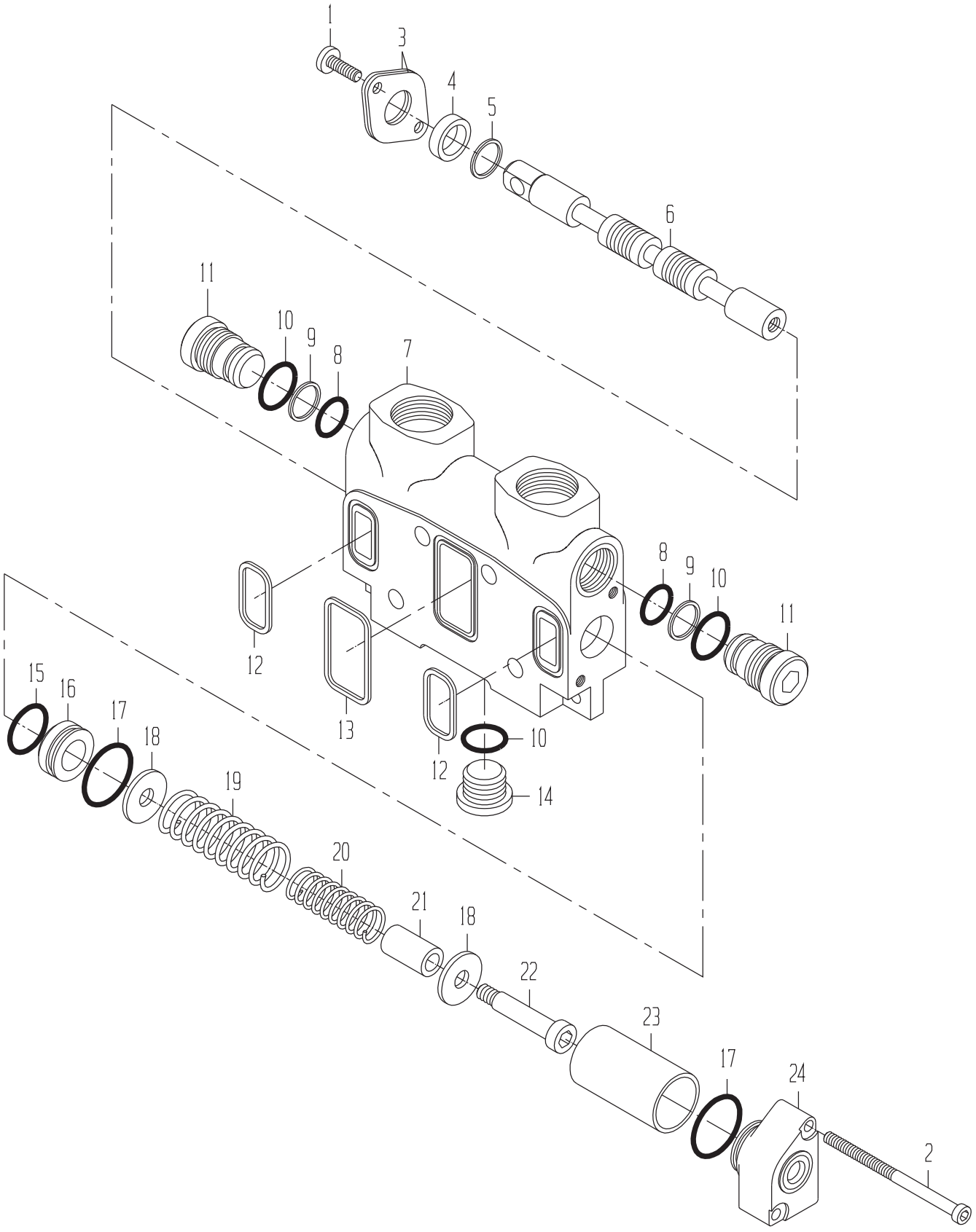
1
3
4
5
6
11
10
9
8
7
8
9
10
11
12
13
12
10
14
15
16
17
18
19
20
21
18
22
23
17
24
2

DRAWING NO. 0621344414

ITEM	QTY	UM	CAMECO P/N	DESCRIPTION		REMARKS	SERIAL NUMBER FROM	TO
1	2	EA	0620042541	BOLT	P	S		
2	2	EA	0050045402	BOLT-SK	P	S		
3	2	EA	0620042542	RETAINER	P	S		
4	1	EA	0620042543	RING-BACKUP	P	S		
5	1	EA	0620042544	SEAL-QUAD	P	S		
6	1	EA	.....	SPOOL	P	S NA		
7	1	EA	.....	HOUSING	P	S NA		
8	1	EA	0490044661	O-RING	P	S INCLUDED IN 11		
9	1	EA	0241344068	RING-BACKUP	P	S INCLUDED IN 11		
10	2	EA	0620042529	O-RING	P	S INCLUDED IN 11,14		
11	1	EA	0091344052	PLUG	P	S		
12	2	EA	0620042540	SEAL-SQUARE	P	S		
13	1	EA	0621328138	O-RING SQ	P	S		
14	1	EA	0620049099	PLUG	P	S		
15	1	EA	0620042528	O-RING	P	S		
16	1	EA	0620042538	TUBE	P	S		
17	2	EA	0620042526	O-RING	P	S		
18	2	EA	0620042535	WASHER-FL	P	S		
19	1	EA	0620042536	SPRING-OUTER	P	S		
20	1	EA	0620042537	SPRING-INNER	P	S		
21	1	EA	0621344419	TUBE-STOP	P	S		
22	1	EA	0051344418	BOLT-STRIPPER	P	S		
23	1	EA	0620042527	TUBE	P	S		
24	1	EA	0620042525	CAP-END	P	S		

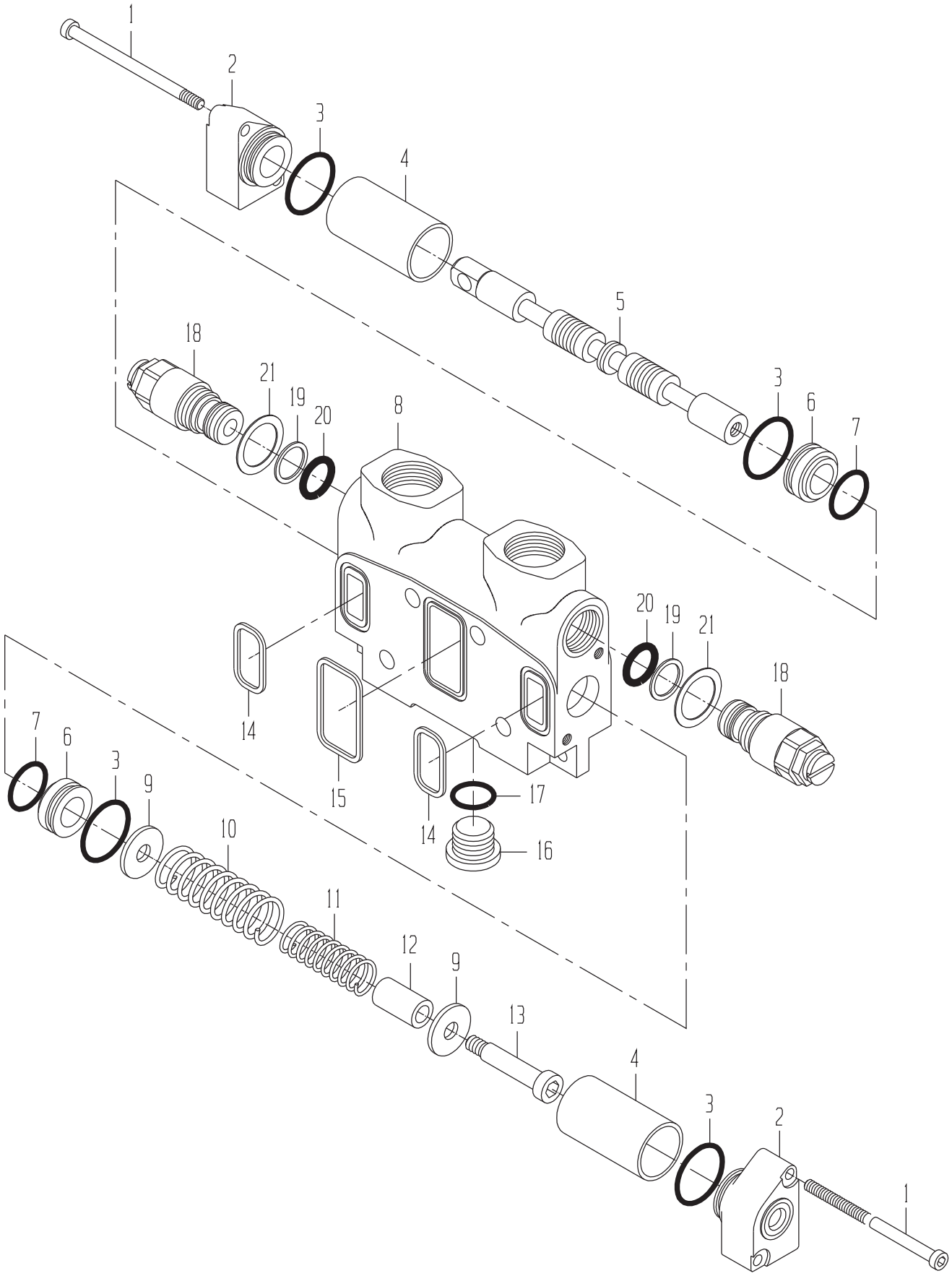
1
2
3
4
5
18
21
19
20
8
3
6
7
20
19
21
18
7
6
3
9
10
11
12
9
13
4
3
2
1
14
15
14
17
16

VALVE-ELEVATOR DRIVE-SECTION

DRAWING NO. 0621344415

ITEM	QTY	UM	CAMECO P/N	DESCRIPTION		REMARKS	SERIAL NUMBER FROM	TO
1	4	EA	0050045402	BOLT-SK	P	S		
2	2	EA	0620042525	CAP-END	P	S		
3	4	EA	0620042526	O-RING	P	S		
4	2	EA	0620042527	TUBE	P	S		
5	1	EA	.....	SPOOL	P	S NA		
6	2	EA	0620042538	TUBE	P	S		
7	2	EA	0620042528	O-RING	P	S		
8	1	EA	.....	HOUSING	P	S NA		
9	2	EA	0620042535	WASHER-FL	P	S		
10	1	EA	0620042536	SPRING-OUTER	P	S		
11	1	EA	0620042537	SPRING-INNER	P	S		
12	1	EA	0621344419	TUBE-STOP	P	S		
13	1	EA	0051344418	BOLT-STRIPPER	P	S		
14	2	EA	0620042540	SEAL-SQUARE	P	S		
15	1	EA	0621328138	O-RING SQ	P	S		
16	1	EA	0620049099	PLUG	P	S		
17	1	EA	0620042529	O-RING	P	S INCLUDED IN 16		
18	2	EA	0020045921	CARTRIDGE-RELIEF	P	S		
19	2	EA	.....	RING-BACKUP	P	S INCLUDED IN 18		
20	2	EA	.....	O-RING	P	S INCLUDED IN 18		
21	2	EA	.....	RING	P	S INCLUDED IN 18		

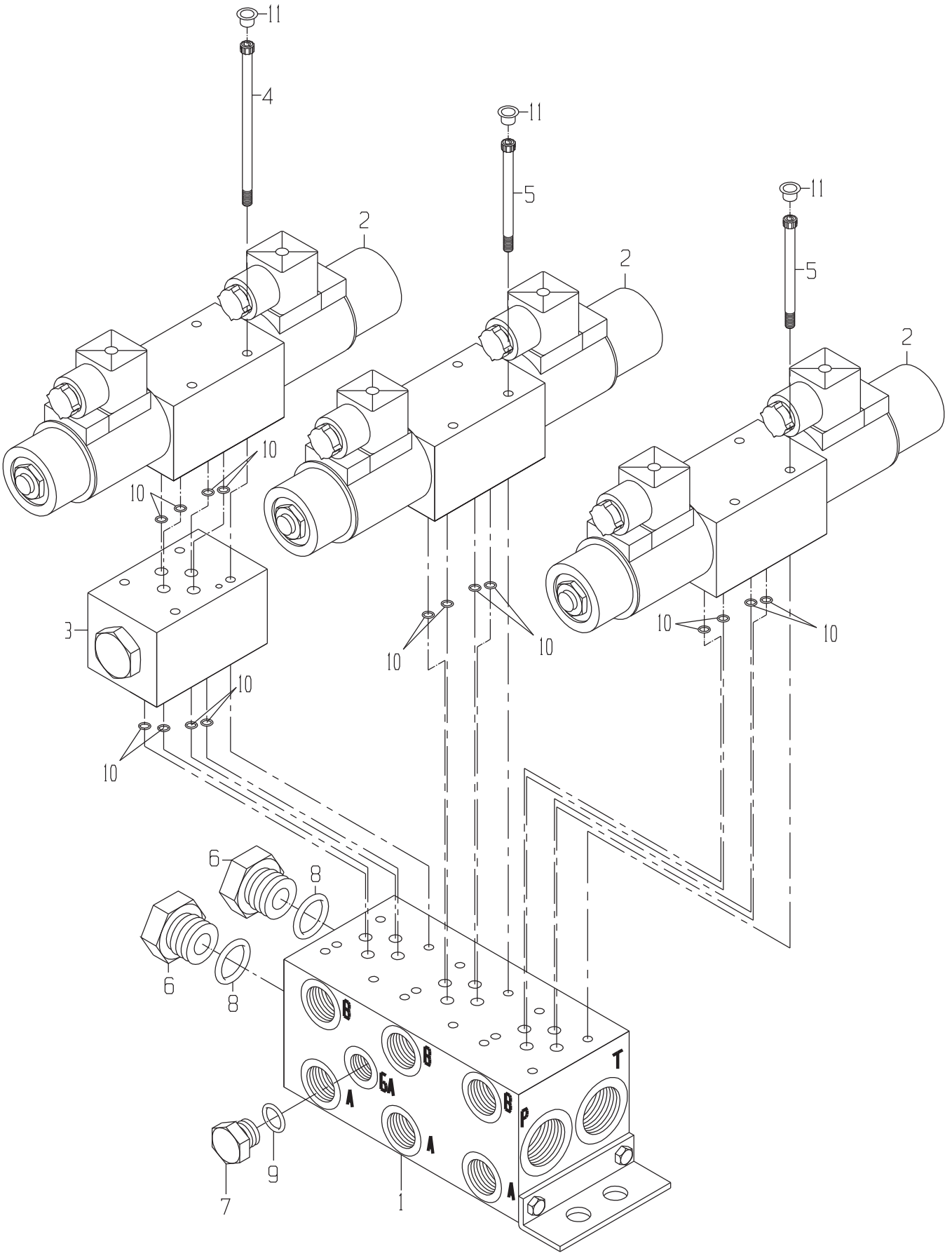
11
4
11
5
11
5
2
2
2
10
10
10
10
10
10
10
10
3
6
8
6
8
B
B
T
GA
A
B
P
A
A
9
7
1

DRAWING NO. 0020320532

	ITEM	QTY	UM	CAMECO P/N	DESCRIPTION			REMARKS	SERIAL NUMBER FROM	SERIAL NUMBER TO
	A	1	EA	0621311547	SEAL KIT-CHECK VALVE	P	S	INCLUDED IN 3		
	1	1	EA	2221341326	MANIFOLD-D	P 02576	B			
	2	3	EA	0021340036	VALVE-ELEVATOR LIFT,SEC E	B 02576	B			
	3	1	EA	0021307003	VALVE-PILOT OP CHECK	P 02576	B			
	4	1	EA	0051341504	BOLT KIT-VALVE MTG	P 02576	B			
	5	2	EA	0051304581	BOLT KIT-VALVE MTG	P 02576	B			
	6	2	EA	0071342640	FITTING	P 02576	B			
*	7	1	EA	0430005175	ORDER R27218	P	S	INCLUDED IN 1		-05/13/99
*	7	1	EA	R27218	FITTING	P	S		05/14/99	-
*	8	2	EA	0070015193	ORDER R26906	P	S	INCLUDED IN 6		-05/13/99
*	8	2	EA	R26906	O-RING	P	S		05/14/99	-
*	9	1	EA	0490020936	ORDER R26448	P	S	INCLUDED IN 7		-04/28/99
*	9	1	EA	R26448	O-RING	P	S		04/29/99	-
	10	16	EA	0620034590	O-RING	P	S	INCLUDED IN A		
	11	12	EA	0621351588	CAP	P	S	INCLUDED IN 2		

* VERIFY MACHINE SERIAL NUMBER BEFORE ORDERING

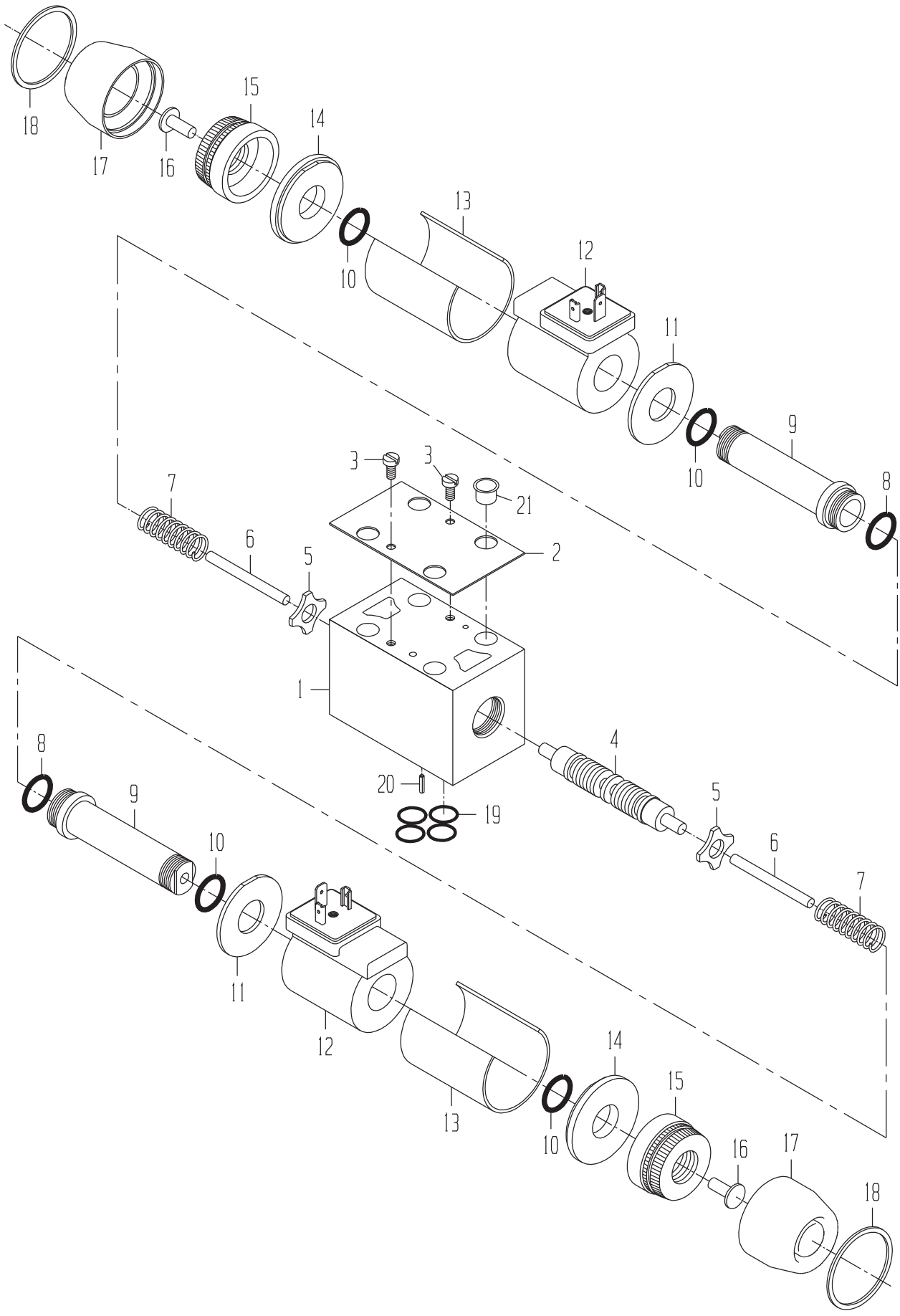
18
17
16
15
14
10
13
12
11
10
9
8
3
3
21
7
6
5
2
1
8
9
10
11
12
13
10
14
15
16
17
18
20
19
4
5
6
7

VALVE-ELEVATOR LIFT,SEC EXT,HOOD ROT,BIN FLAP-SOLENOID

DRAWING NO. 0021340036

ITEM	QTY	UM	CAMECO P/N	DESCRIPTION		REMARKS	SERIAL NUMBER FROM	TO
A	1	EA	0171344691	SEAL KIT-COMPLETE	P	S		
B	1	EA	0621305557	REPAIR KIT-SPOOL	P	S		
C	2	EA	0621344686	KNOB KIT	P	S		
1	1	EA	.....	BODY	P	S NA		
2	1	EA	0621344682	PLATE-COVER	P	S		
3	2	EA	0621344683	BOLT	P	S		
4	1	EA	0621307260	SPOOL	P	S		
5	2	EA	.....	WASHER	P	S INCLUDED IN B		
6	2	EA	.....	PIN	P	S INCLUDED IN B		
7	2	EA	.....	SPRING	P	S INCLUDED IN B		
8	2	EA	.....	O-RING	P	S INCLUDED IN A,B		
9	2	EA	0621344556	TUBE-CORE	P	S		
10	4	EA	.....	O-RING	P	S INCLUDED IN A,B		
11	2	EA	.....	SPACER	P	S INCLUDED IN 12		
12	2	EA	0621344557	COIL ASSY-DIN	P	S		
13	2	EA	.....	COVER	P	S INCLUDED IN 12		
14	2	EA	.....	WASHER	P	S INCLUDED IN 12		
15	2	EA	.....	KNOB	P	S INCLUDED IN C		
16	2	EA	.....	PIN	P	S INCLUDED IN C		
17	2	EA	0623003034	BOOT	P	S INCLUDED IN C		
18	2	EA	.....	RING-RETAINING	P	S INCLUDED IN C		
19	4	EA	0620034590	O-RING	P	S INCLUDED IN A		
20	1	EA	0130033300	PIN KIT	P	S		
21	4	EA	0621351588	CAP	P	S		

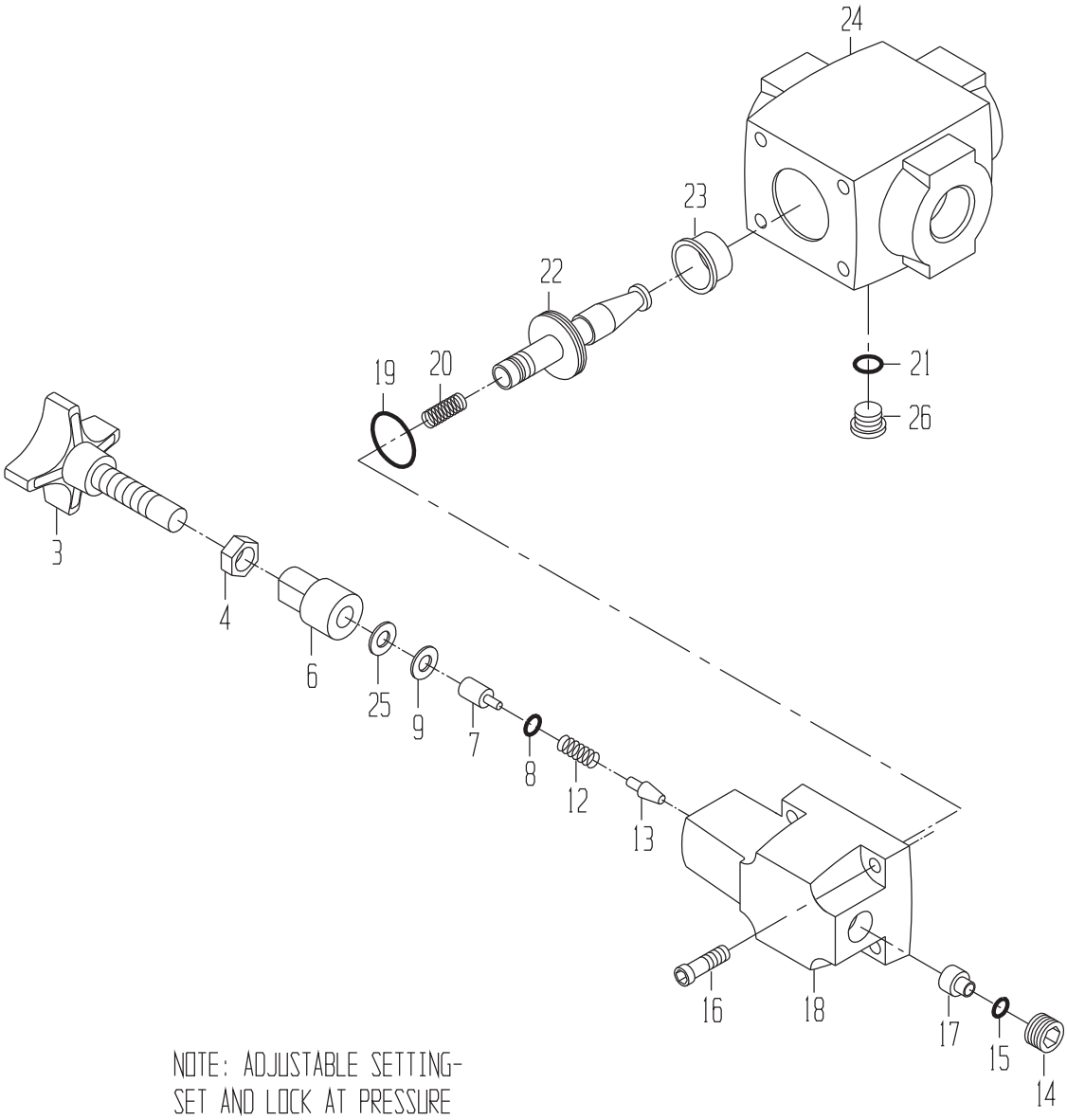

NOTE: ADJUSTABLE SETTING-
SET AND LOCK AT PRESSURE
PER HYDRAULIC SETTING IN
SERVICE MANUAL FOR
APPLICATION

VALVE-OIL COOLER PRIMARY EXT HOOD ROT ELEV FUNC-RELIEF

DRAWING NO. 0020033085

ITEM	QTY	UM	CAMECO P/N	DESCRIPTION		REMARKS	SERIAL NUMBER FROM	TO
A	1	EA	0620020321	SEAL KIT	P	S		
B	1	EA	0620037442	COVER ASSY	P	S		
3	1	EA	0620037441	KNOB	P	S INCLUDED IN B		
4	1	EA	0620021193	NUT	P	S INCLUDED IN B		
6	1	EA	0620021194	LOCKSCREW	P	S INCLUDED IN B		
7	1	EA	0620021196	PLUNGER	P	S INCLUDED IN B		
8	1	EA	0620034590	O-RING	P	S INCLUDED IN A,B		
9	1	EA	0620037440	SHIM	P	S INCLUDED IN B, SHIM AS REQUIRED		
12	1	EA	0630028896	SPRING-RELIEF	P	S INCLUDED IN B		
13	1	EA	0620021202	PISTON	P	S INCLUDED IN B		
14	1	EA	0620037437	PLUG	P	S INCLUDED IN B		
15	1	EA	0620037436	O-RING	P	S INCLUDED IN A,B		
16	4	EA	0620021197	BOLT-MSA	P	S		
17	1	EA	0620037438	SEAT	P	S INCLUDED IN B		
18	1	EA	.....	COVER	P	S INCLUDED IN B		
19	1	EA	0620037435	O-RING	P	S INCLUDED IN A,B		
20	1	EA	0620021205	SPRING	P	S		
21	1	EA	0620037433	O-RING	P	S INCLUDED IN A		
22	1	EA	0620021200	PISTON	P	S		
23	1	EA	0620021199	SEAT	P	S		
24	1	EA	.....	BODY	P	S NOT SOLD SEPARATELY		
25	1	EA	0620021195	SHIM	P	S INCLUDED IN B, SHIM AS REQUIRED		
26	1	EA	0620037434	PLUG	P	S		

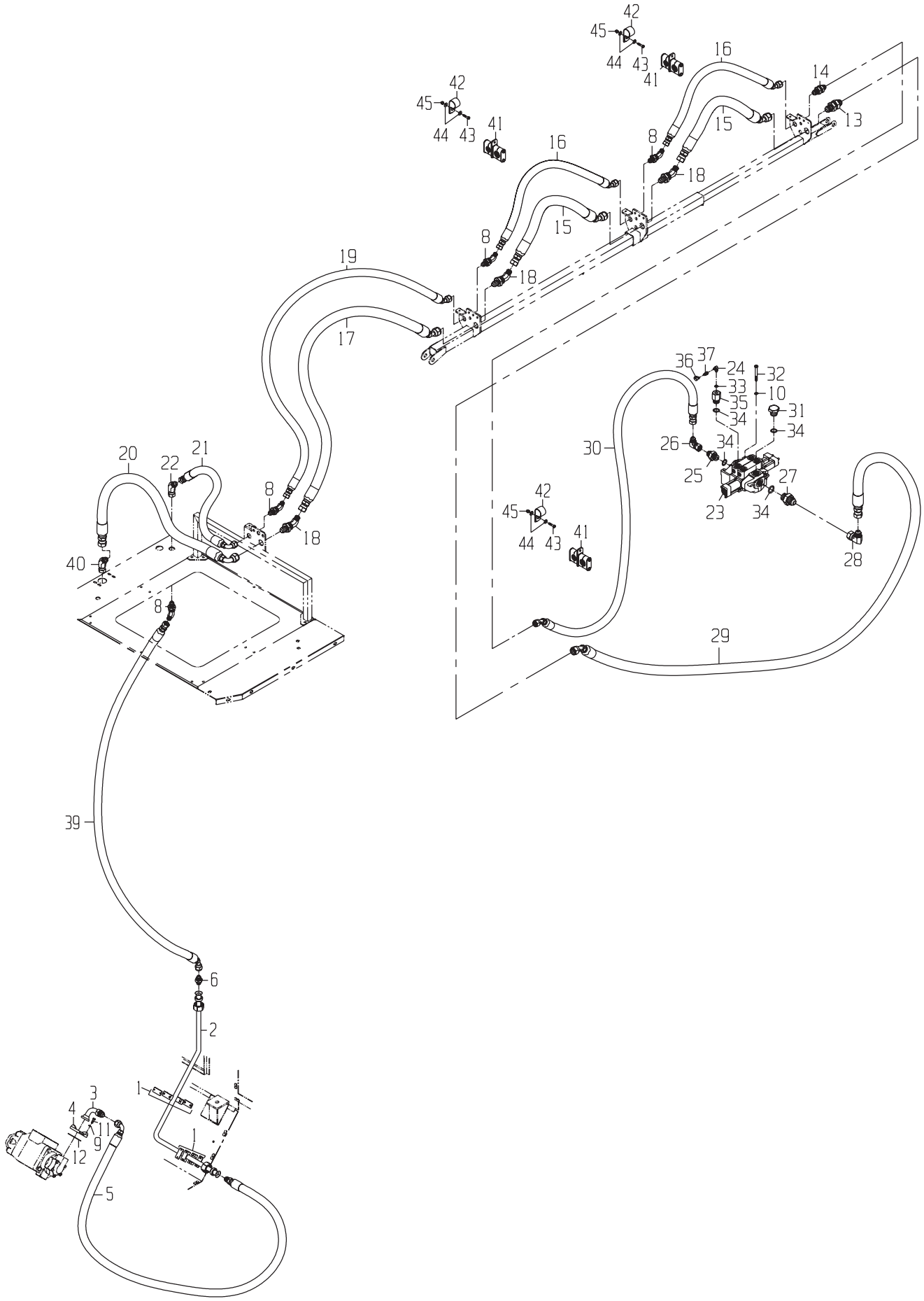
42
45
44
43
41
16
14
13
15
8
18
19
17
36
37
24
32
33
10
35
31
34
26
25
27
23
28
30
29
20
22
21
40
39
6
2
1
3
4
11
9
12
5

DRAWING NO. 1191353876

	ITEM	QTY	UM	CAMECO P/N	DESCRIPTION		REMARKS	SERIAL NUMBER FROM	SERIAL NUMBER TO
	1	2	EA	0511338024	CLAMP-TUBE	P 02571 B			
	2	1	EA	0081347852	TUBE-TA	P 02571 B			
	3	1	EA	0071342154	FITTING	P 02582 B			
	4	1	EA	0071341490	FLANGE*SPLIT	P 02582 B			
	5	1	EA	0881347997	HOSE	P 02572 B			
	6	1	EA	0071347335	FITTING	P 02576 B			
	8	2	EA	0071341911	FITTING (DAYCO ONLY)	P 02584 B			
	8	2	EA	0071341911	FITTING (DAYCO ONLY)	P 02576 B			
	9	4	EA	0050009983	WASHER-LK	P 02576 B	INCLUDED IN 4		
	10	3	EA	0050009983	WASHER-LK	P 02576 B			
	11	4	EA	0050017122	BOLT-HB	P 02572 B	INCLUDED IN 4		
*	12	1	EA	0490009137	ORDER T78313	P S	INCLUDED IN 4		-07/08/99
*	12	1	EA	T78313	O-RING	P S		07/09/99	-
	13	1	EA	0071341067	FITTING	P 02576 B			
	14	1	EA	0071341066	FITTING	P 02576 B			
	15	2	EA	0881341855	HOSE	P 02576 B			
	16	2	EA	0881341857	HOSE	P 02576 B			
	17	1	EA	0881353776	HOSE	P 02572 B			
	18	1	EA	0071341461	FITTING (DAYCO ONLY)	P 02576 B			
	18	2	EA	0071341461	FITTING (DAYCO ONLY)	P 02576 B			
	19	1	EA	0881353780	HOSE	P 02572 B			
	20	1	EA	0881347520	HOSE	P 02576 B			
	21	1	EA	0881349058	HOSE	P 02576 B			
	22	1	EA	0071341108	FITTING (DAYCO ONLY)	P 02576 B			
	23	1	EA	0021339835	VALVE-DIR	B 02576 B			
	24	1	EA	0071341079	FITTING (DAYCO ONLY)	P 02576 B			
	25	1	EA	0071341074	FITTING	P 02576 B			
	26	1	EA	0071342069	FITTING (DAYCO ONLY)	P 02576 B			
	27	1	EA	0071342070	FITTING	P 02576 B			
	28	1	EA	0071342217	FITTING (DAYCO ONLY)	P 02576 B			
	29	1	EA	0881347669	HOSE	P 02576 B			
	30	1	EA	0881341954	HOSE	P 02576 B			
	31	1	EA	0071342258	FITTING	P 02576 B			
*	32	3	NA	0050009977	BOLT-HB	P 02576 S			-05/19/99
*	32	3	EA	0050033081	BOLT-HB	P 02576 B		05/20/99	-
*	33	1	EA	0490020936	ORDER R26448	P S	INCLUDED IN 24		-04/28/99
*	33	1	EA	R26448	O-RING	P S		04/29/99	-
*	34	4	EA	0490015702	ORDER R29936	P S	INCLUDED IN 25,27,31,35		-09/27/99
*	34	4	EA	R29936	O-RING-B	P S		09/28/99	-
	35	1	EA	0071342257	FITTING	P 02576 B			
	36	1	EA	0071307479	FITTING	P 02576 B			
	37	1	EA	0071307477	FITTING	P 02576 B			
	39	1	EA	0881352363	HOSE	P 02584 B			

* VERIFY MACHINE SERIAL NUMBER BEFORE ORDERING

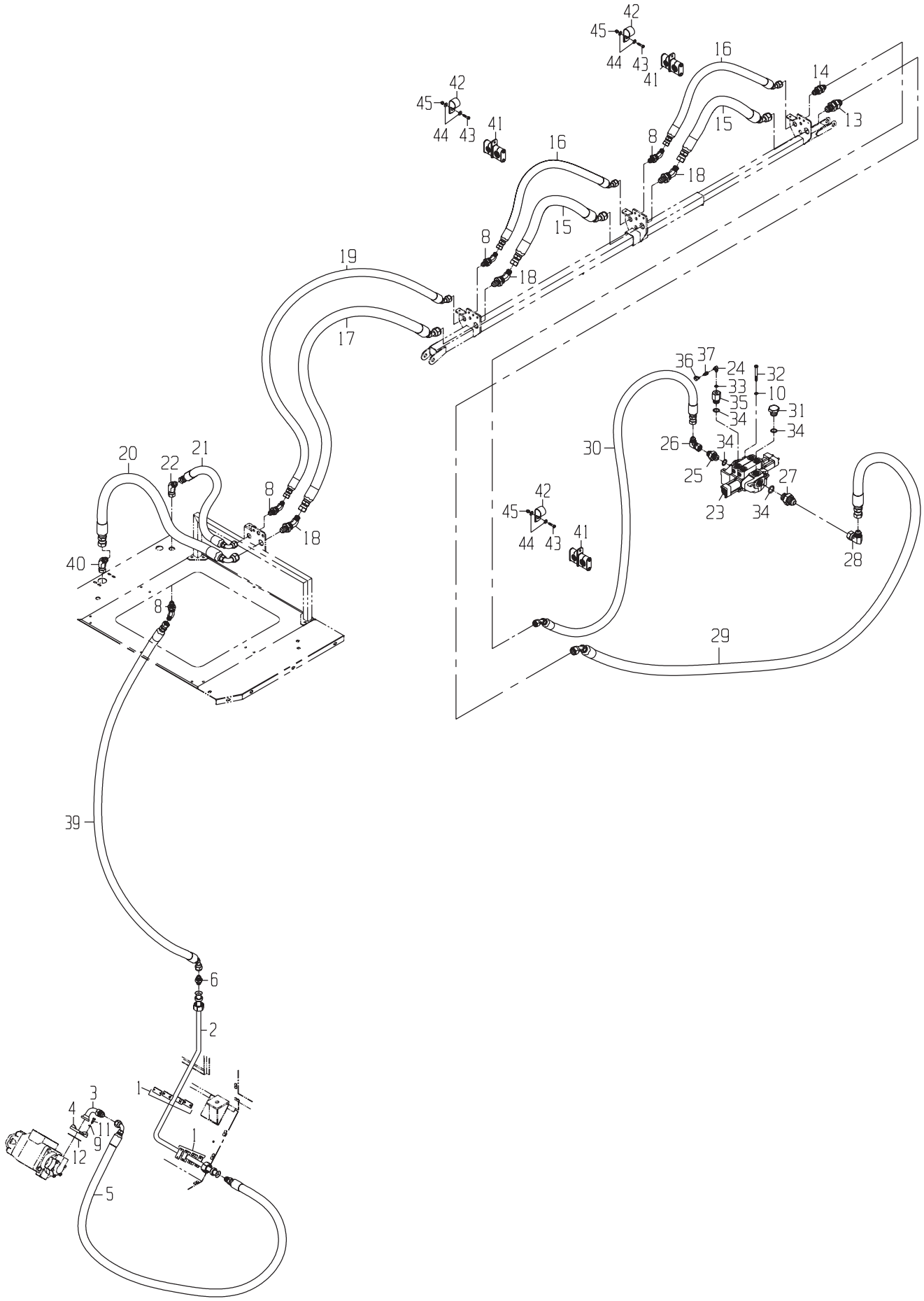
42
45
44
43
41
16
14
13
15
8
18
19
17
36
37
24
32
33
10
35
31
34
26
25
27
23
28
30
29
20
22
21
40
39
6
2
1
3
4
11
9
12
5

LINES GP-SECONDARY EXTRACTOR/ELEVATOR DRIVE-PUMP TO VALVE

DRAWING NO. 1191353876

ITEM	QTY	UM	CAMECO P/N	DESCRIPTION	REMARKS	SERIAL NUMBER FROM	SERIAL NUMBER TO
40	1	EA	0071341464	FITTING (DAYCO ONLY)	P 02576 B		
41	3	EA	1190319831	CLAMP ASSY-HOSE	F 02576 B		
42	3	EA	0510048450	CLAMP-HOSE	P 02576 B		
43	3	EA	0050017062	BOLT-HB	P 02576 B		
44	6	EA	0050009984	WASHER-HD	P 02576 B		
45	3	EA	0050010399	NUT-LK NC	P 02576 B		

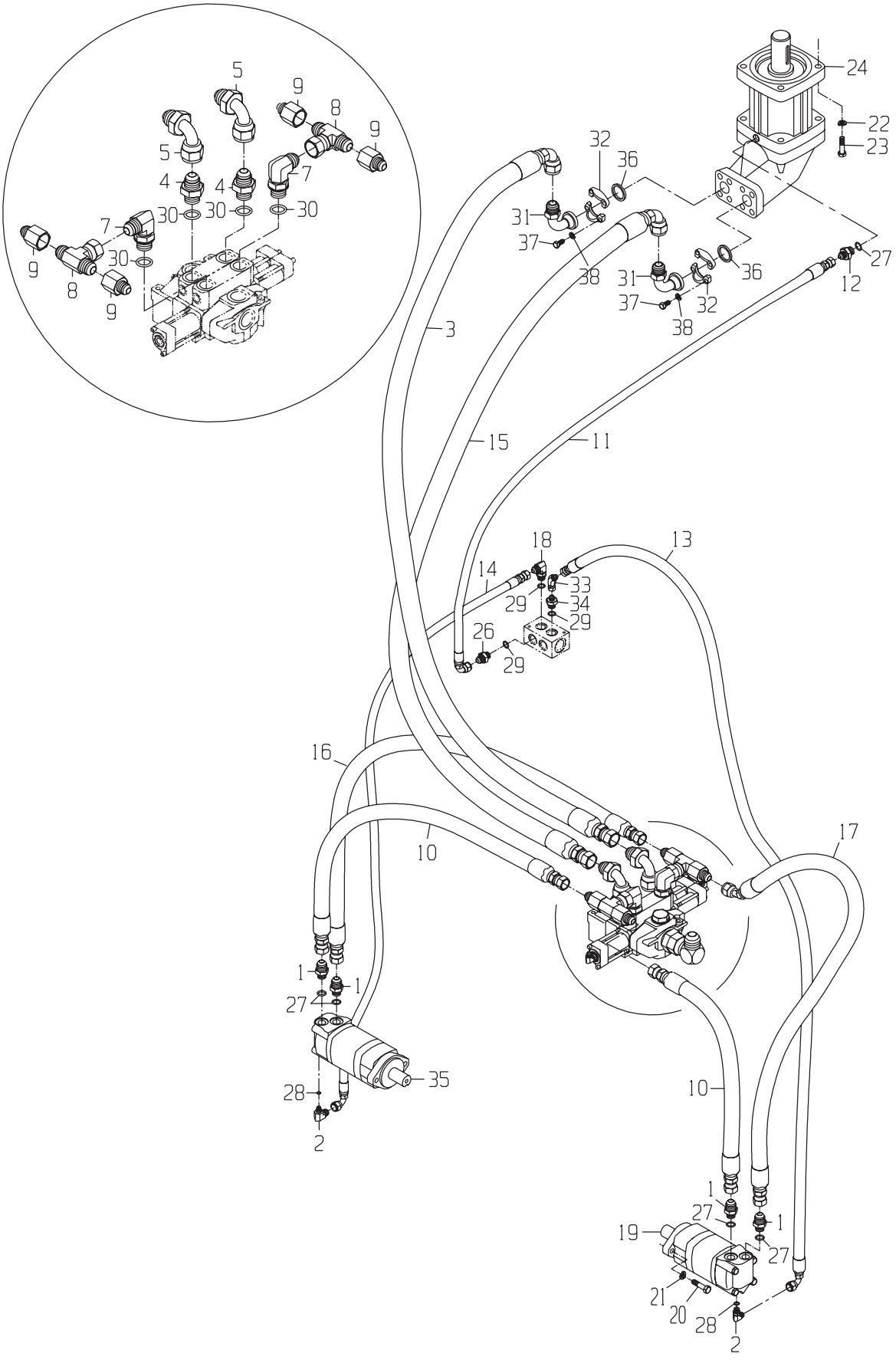
5
9
8
9
5
4
4
7
30
30
30
7
30
9
8
9
24
22
23
32
36
31
37
38
31
37
38
32
36
27
12
3
15
11
18
13
14
33
29
34
29
26
29
16
10
17
1
1
27
28
35
2
10
1
27
1
19
27
21
20
28
2

DRAWING NO. 1191354131

ITEM	QTY	UM	CAMECO P/N	DESCRIPTION		REMARKS	SERIAL NUMBER FROM	TO
1	4	EA	0071341072	FITTING	P 02576 B			
2	2	EA	0071341078	FITTING (DAYCO ONLY)	P 02576 B			
3	1	EA	0881352748	HOSE	P 02576 B			
4	2	EA	0071341520	FITTING	P 02576 B			
5	2	EA	0071341057	FITTING (DAYCO ONLY)	P 02576 B			
7	2	EA	0071342067	FITTING	P 02576 B			
8	2	EA	0071342068	TEE*	P 02576 B			
9	4	EA	0071341105	FITTING	P 02576 B			
10	2	EA	0881341971	HOSE	P 02576 B			
11	1	EA	0881350477	HOSE	P 02576 B			
12	1	EA	0071341071	FITTING	P 02576 B			
13	1	EA	0881352613	HOSE	P 02576 B			
14	1	EA	0881352610	HOSE	P 02576 B			
15	1	EA	0881340976	HOSE	P 02576 B			
* 16	1	EA	0881350478	HOSE	P 02576 B			-09/14/99
* 16	1	EA	0881341971	HOSE	P 02576 B		09/14/99	-
17	1	EA	0881341958	HOSE	P 02576 B			
18	1	EA	0071341524	FITTING (DAYCO ONLY)	P 02576 B			
* 19	1	NA	0330048127	ORDER 0333005102	B 02576 B			-01/05/99
* 19	1	EA	0333005102	MOTOR-STD	B 02572 B		01/05/99	-
20	4	EA	0050035832	BOLT-SK	P 02576 B			
21	4	EA	0050010042	WASHER-LK	P 02576 B			
22	4	EA	0050010042	WASHER-LK	P 02576 B			
23	4	EA	0050036934	BOLT-HB	P 02576 B			
24	1	EA	0331380715	MOTOR-SECONDARY EXTRACTOR	B 02576 B			
26	1	EA	0071341602	FITTING	P 02576 B			
* 27	5	EA	0070015193	ORDER R26906	P S	INCLUDED IN 1,12		-05/13/99
* 27	5	EA	R26906	O-RING	P S		05/14/99	-
* 28	2	EA	0490038374	ORDER R28782	P S	INCLUDED IN 2		-05/13/99
* 28	2	EA	R28782	O-RING	P S		05/14/99	-
* 29	3	EA	0070015192	ORDER R26375	P S	INCLUDED IN 18,26,34		-09/08/98
* 29	3	EA	R26375	O-RING	P S		09/09/98	-
* 30	4	EA	0490020937	ORDER U12547	P S	INCLUDED IN 4,7		-11/13/97
* 30	4	EA	U12547	O-RING	P S		11/14/97	-
31	2	EA	0073004013	FITTING	P 02576 B			
32	2	EA	0073002941	FLANGE*SPLIT	P 02576 B			
33	1	EA	0071341782	FITTING (DAYCO ONLY)	P 02576 B			
34	1	EA	0071341528	FITTING	P 02576 B			
35	1	EA	0331350643	MOTOR-STD	B 02576 B			
* 36	2	EA	0490009137	ORDER T78313	P S	INCLUDED IN 32		-07/08/99
* 36	2	EA	T78313	O-RING	P S		07/09/99	-
37	8	EA	0050024430	BOLT-HB	P S	INCLUDED IN 32		
38	8	EA	0050010007	WASHER-LK	P S	INCLUDED IN 32		

* VERIFY MACHINE SERIAL NUMBER BEFORE ORDERING

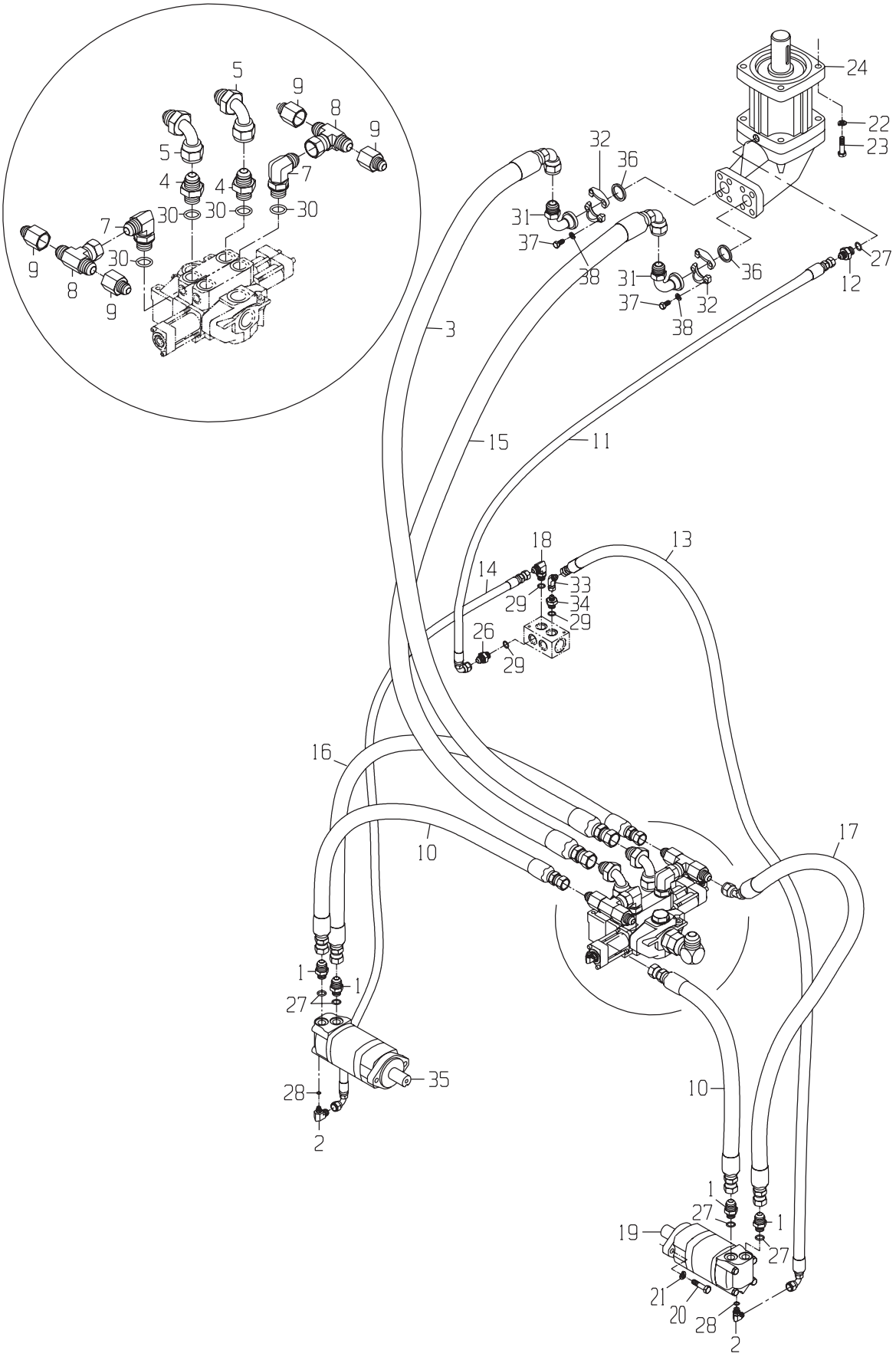
5
9
8
9
5
4
4
7
30
30
30
7
30
9
8
9
24
22
23
32
36
31
37
38
31
37
38
32
36
27
12
3
15
11
18
13
14
33
29
34
29
26
29
16
10
17
1
1
27
28
35
2
10
1
27
1
19
27
21
20
28
2

LINES GP-SECONDARY EXTRACTOR/ELEVATOR DRIVE-VALVE TO MOTOR

DRAWING NO. 1191354131

ITEM	QTY	UM	CAMECO P/N	DESCRIPTION	REMARKS	SERIAL NUMBER FROM	SERIAL NUMBER TO

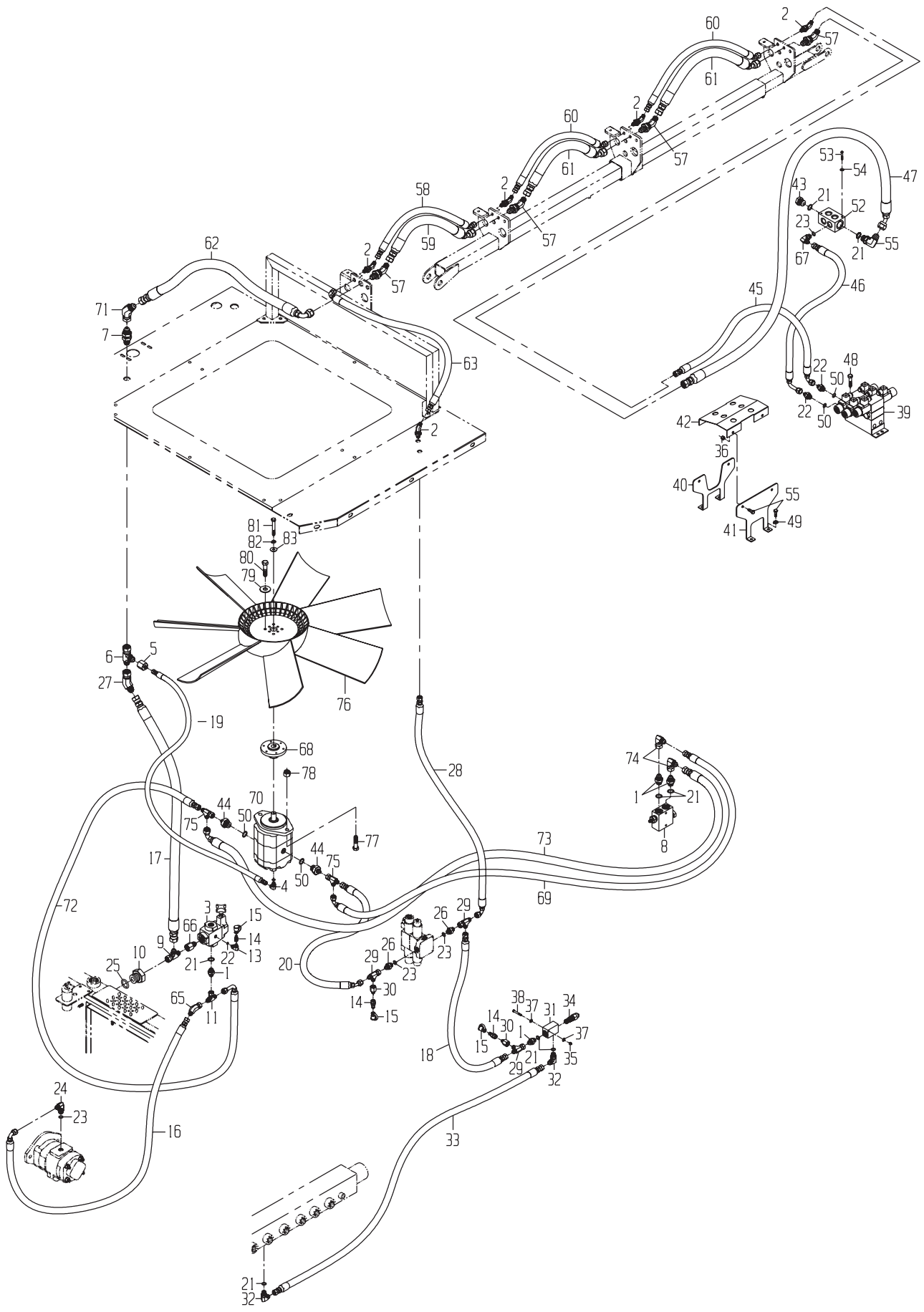

DRAWING NO. 1191353878

	ITEM	QTY	UM	CAMECO P/N	DESCRIPTION			REMARKS	SERIAL NUMBER FROM	TO
	1	4	EA	0071341813	FITTING	P	02584	B		
	2	4	EA	0071341088	FITTING (DAYCO ONLY)	P	02584	B		
	2	1	EA	0071341088	FITTING (DAYCO ONLY)	P	02576	B		
	3	1	EA	0020033085	VALVE-RELIEF-ELEVATOR FUN	B	02584	B		
	4	1	EA	0071341079	FITTING (DAYCO ONLY)	P	02584	B		
	5	1	EA	0071341104	FITTING	P	02584	B		
	6	1	EA	0071341096	TEE*	P	02584	B		
	7	1	EA	0071341065	FITTING	P	02584	B		
	8	1	EA	0020311875	VALVE GP-REL/ANTICAV	G	02483	B		
	9	1	EA	0071341096	TEE*	P	02571	B		
	10	1	EA	0071347731	FITTING	P	02571	B		
	11	1	EA	0071347729	TEE*	P	02584	B		
	12	2	EA	0071342072	FITTING	P	02584	B		
	13	1	EA	0071341078	FITTING (DAYCO ONLY)	P	02584	B		
	14	3	EA	0071307477	FITTING	P	02584	B		
	15	3	EA	0071307479	FITTING	P	02584	B		
	16	1	EA	0881352805	HOSE	P	02582	B		
	17	1	EA	0881347277	HOSE	P	02584	B		
	18	1	EA	0881347278	HOSE	P	02584	B		
	19	1	EA	0881347279	HOSE	P	02584	B		
	20	1	EA	0881347269	HOSE	P	02584	B		
*	21	10	EA	0490020937	ORDER U12547	P		S INCLUDED IN 1,32,55,43		-11/13/97
*	21	8	EA	U12547	O-RING	P		S	11/14/97	-
*	22	2	EA	0490038374	ORDER R28782	P		S INCLUDED IN 4,13		-05/13/99
*	22	2	EA	R28782	O-RING	P		S	05/14/99	-
*	23	4	EA	0070015192	ORDER R26375	P		S INCLUDED IN 26,24,67		-09/08/98
*	23	4	EA	R26375	O-RING	P		S	09/09/98	-
	24	1	EA	0071341536	FITTING (DAYCO ONLY)	P	02582	B		
*	25	1	EA	0490015640	ORDER U13639	P		S INCLUDED IN 10		-05/13/99
*	25	1	EA	U13639	O-RING-B	P		S	05/14/99	-
	26	2	EA	0071341602	FITTING	P	02584	B		
	27	1	EA	0071341107	FITTING (DAYCO ONLY)	P	02584	B		
	28	1	EA	0881347664	HOSE	P	02584	B		
	29	3	EA	0071341095	TEE*	P	02584	B		
	30	2	EA	0071341751	FITTING	P	02584	B		
	31	1	EA	0621338652	BODY-CARTRIDGE	P	02584	B		
	32	2	EA	0071341793	FITTING (DAYCO ONLY)	P	02584	B		
	33	1	EA	0881341863	HOSE	P	02584	B		
	34	1	EA	0621326220	CARTRIDGE-CHECK VALV	P	02584	B		
	35	1	EA	0050010399	NUT-LK NC	P	02584	B		
	36	4	EA	0050010399	NUT-LK NC	P	02584	S		
	37	2	EA	0050009984	WASHER-HD	P	02584	B		
	38	1	EA	0050009969	BOLT-HB	P	02584	B		

* VERIFY MACHINE SERIAL NUMBER BEFORE ORDERING

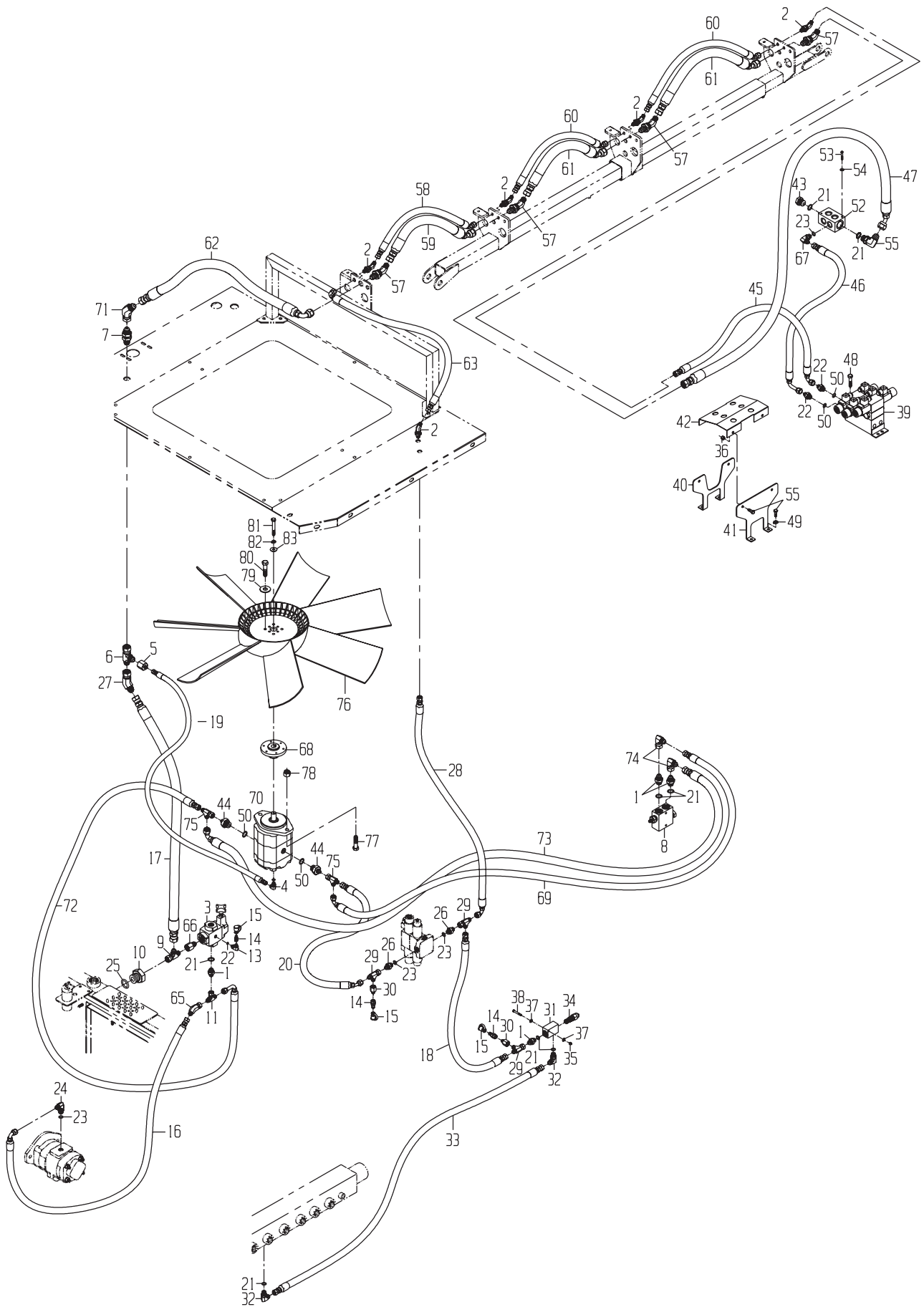

DRAWING NO. 1191353878

	ITEM	QTY	UM	CAMECO P/N	DESCRIPTION			REMARKS	SERIAL NUMBER FROM	SERIAL NUMBER TO
	39	1	EA	0020320532	VALVE-MANIFOLD (ELEV	G	02576 B			
	40	1	EA	0290262181	MOUNT-SHIELD	C	02576 B			
	41	1	EA	0290262400	MOUNT-SHIELD	C	02576 B			
	42	1	EA	0290262180	SHIELD-ELEVATOR CYL	C	02576 B			
	43	2	EA	0071342281	FITTING	P	02576 B			
	44	4	EA	0071342072	FITTING	P	02576 B			
*	45	1	EA	0881341953	HOSE	P	02576 B			-01/01/00
*	45	1	EA	0881352454	HOSE	P	02576 B		01/02/00	-
*	46	1	EA	0881347649	HOSE	P	02576 B			-01/01/00
*	46	1	EA	0881350465	HOSE	P	02576 B		01/02/00	-
*	47	1	EA	0881347657	HOSE	P	02576 B			-01/01/00
*	47	1	EA	0881352451	HOSE	P	02576 B		01/02/00	-
	48	4	EA	0050017929	BOLT-HB	P	02576 B			
	49	4	EA	0050009983	WASHER-LK	P	02576 B			
*	50	2	EA	0070015193	ORDER R26906	P	S	INCLUDED IN 44		-05/13/99
*	50	2	EA	R26906	O-RING	P	S		05/14/99	-
	51	8	EA	0050043612	BOLT-HB	P	02576 B			
	52	1	EA	0290269561	FMS-BLOCK	P	02576 B			
	53	2	EA	0050014240	BOLT-HB	P	02576 B			
	54	2	EA	0050009939	WASHER-FL	P	02576 B			
	55	1	EA	0071341081	FITTING (DAYCO ONLY)	P	02576 B			
	57	4	EA	0071342165	FITTING (DAYCO ONLY)	P	02576 B			
	58	1	EA	0881353769	HOSE	P	02576 B			
	59	1	EA	0881353771	HOSE	P	02576 B			
	60	2	EA	0881341267	HOSE	P	02576 B			
	61	2	EA	0881347631	HOSE	P	02576 B			
	62	1	EA	0881347836	HOSE	P	02576 B			
	63	1	EA	0881341507	HOSE	P	02576 B			
	65	1	EA	0071341795	FITTING (DAYCO ONLY)	P	02584 B			
	66	1	EA	0071342224	FITTING	P	02584 B			
	67	1	EA	0071341536	FITTING (DAYCO ONLY)	P	02576 B			
	68	1	EA	1190330569	HUB ASSY-OIL COOL MT	F	02584 B			
	69	1	EA	0881352449	HOSE	P	02584 B			
	70	1	EA	0331352012	MOTOR-OIL COOLER	B	02584 B			
	71	1	EA	0071341107	FITTING (DAYCO ONLY)	P	02576 B			
	72	1	EA	0881352360	HOSE	P	02584 B			
	73	1	EA	0881352448	HOSE	P	02584 B			
	74	2	EA	0071341101	FITTING (DAYCO ONLY)	P	02584 B			
	75	2	EA	0071341095	TEE*	P	02584 B			
	76	1	EA	0831339876	FAN-BLOWER	P	02584 B			
	77	2	EA	0050017062	BOLT-HB	P	02584 B			
	78	2	EA	0050010041	NUT-LK NC	P	02584 B			
	79	6	EA	0051303083	WASHER-HD	P	02584 B			

* VERIFY MACHINE SERIAL NUMBER BEFORE ORDERING

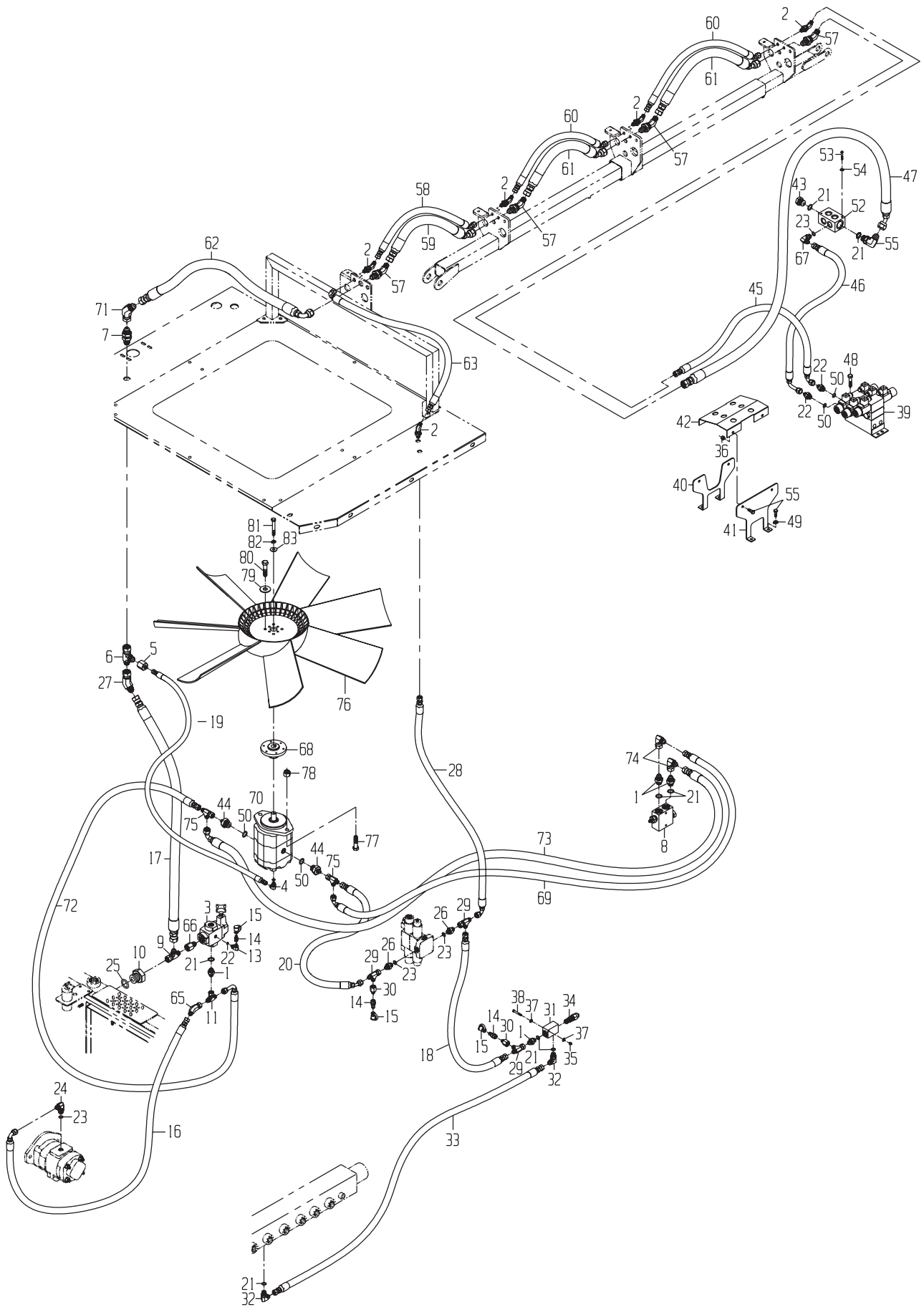

DRAWING NO. 1191353878

ITEM	QTY	UM	CAMECO P/N	DESCRIPTION	REMARKS	SERIAL NUMBER FROM	SERIAL NUMBER TO
80	6	EA	0050043612	BOLT-HB	P 02584 B		
81	1	EA	0051322562	BOLT-MHB	P 02584 B		
82	1	EA	0050009983	WASHER-LK	P 02584 B		
83	1	EA	0290228240	WASHER	C 02576 B		

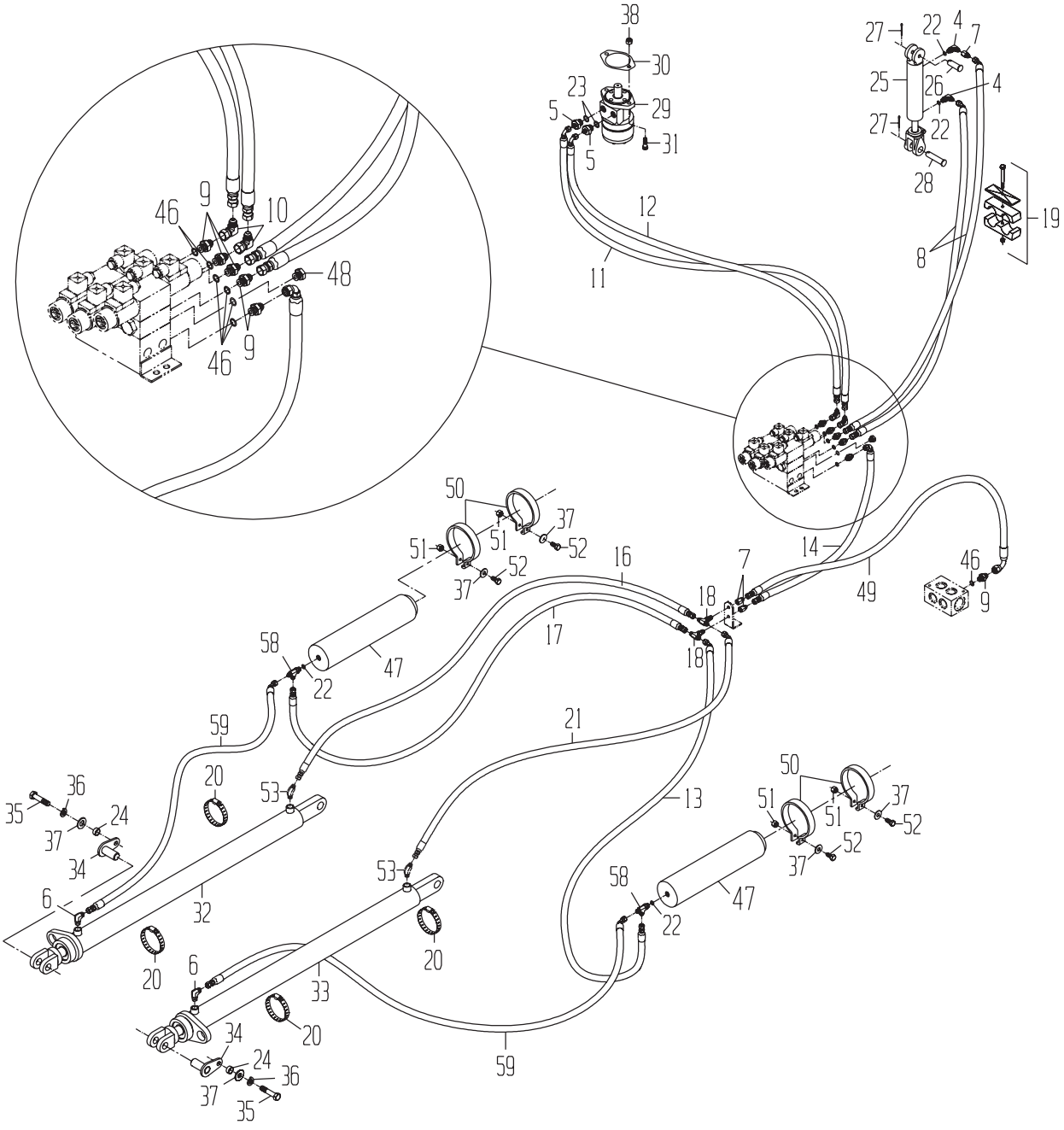
38
30
23
29
5
31
5
27
22
4
7
25
26
4
27
22
28
19
8
12
11
46
9
10
48
46
9
50
37
51
51
52
52
37
16
7
14
49
46
9
18
17
18
58
47
22
59
21
20
53
36
35
24
37
34
6
32
20
53
13
50
51
51
37
52
52
37
58
47
22
20
6
33
20
34
24
36
37
35
59

DRAWING NO. 1191354208

ITEM	QTY	UM	CAMECO P/N	DESCRIPTION			REMARKS	SERIAL NUMBER FROM	TO
4	2	EA	0071341079	FITTING (DAYCO ONLY)	P	02576 B			
5	2	EA	0071341071	FITTING	P	02576 B			
6	4	EA	0071341810	FITTING	P	02576 B			
7	2	EA	0070289533	FITTING	F	02576 B			
8	2	EA	0881347670	HOSE	P	02576 B			
9	6	EA	0071341528	FITTING	P	02576 B			
10	2	EA	0071341100	FITTING (DAYCO ONLY)	P	02576 B			
11	1	EA	0881347672	HOSE	P	02576 B			
12	1	EA	0881347673	HOSE	P	02576 B			
13	1	EA	0881341308	HOSE	P	02576 B			
14	1	EA	0881350470	HOSE	P	02576 B			
16	1	EA	0881341976	HOSE	P	02576 B			
17	1	EA	0881355828	HOSE	P	02576 B			
18	2	EA	0071341539	TEE*	P	02576 B			
19	10	EA	0511331667	CLAMP-TUBE	P	02576 B			
20	4	EA	0350005254	CLAMP-WORM	P	02576 B			
21	1	EA	0881341975	HOSE	P	02576 B			
* 22	4	EA	0490020936	ORDER R26448	P	S	INCLUDED IN 4,58		-04/28/99
* 22	4	EA	R26448	O-RING	P	S		04/29/99	-
* 23	2	EA	0070015193	ORDER R26906	P	S	INCLUDED IN 5		-05/13/99
* 23	2	EA	R26906	O-RING	P	S		05/14/99	-
24	2	EA	0290228243	SPACER	C	02576 B			
25	1	EA	0011332989	CYLINDER-BIN FLAP	B	02576 B			
26	1	EA	0130009533	PIN-CLEVIS	P	02576 B			
27	2	EA	0700014292	PIN-COTTER	P	02576 B			
28	1	EA	0131332512	PIN-CLEVIS	P	02576 B			
29	1	EA	0331305138	MOTOR-SECONDARY EXTRACTOR	B	02576 B			
30	1	EA	0290234055	SHIM-A	C	02576 S	AS REQUIRED		
31	2	EA	0050035832	BOLT-SK	P	02576 B			
32	1	EA	0011328741	CYLINDER-ELEVATOR LIFT-RI	G	02576 B			
33	1	EA	0011328740	CYLINDER-ELEVATOR LIFT-LE	G	02576 B			
34	2	EA	1190285633	PIN ASSY	F	02576 B			
35	2	EA	0050043612	BOLT-HB	P	02576 B			
36	2	EA	0050009983	WASHER-LK	P	02576 B			
37	6	EA	0290228240	WASHER	C	02576 B			
38	2	EA	0050010041	NUT-LK NC	P	02576 B			
* 46	7	EA	0070015192	ORDER R26375	P	S	INCLUDED IN 9,48		-09/08/98
* 46	7	EA	R26375	O-RING	P	S		09/09/98	-
47	2	EA	0021333441	ACCUMULATOR	P	02576 B			
48	1	EA	0071342254	FITTING	P	02576 B			
49	1	EA	0883001886	HOSE	P	02576 B			
50	4	EA	0511305090	CLAMP-ACCUMULATOR	P	02576 B			
51	4	EA	0050010399	NUT-LK NC	P	02576 B			

* VERIFY MACHINE SERIAL NUMBER BEFORE ORDERING

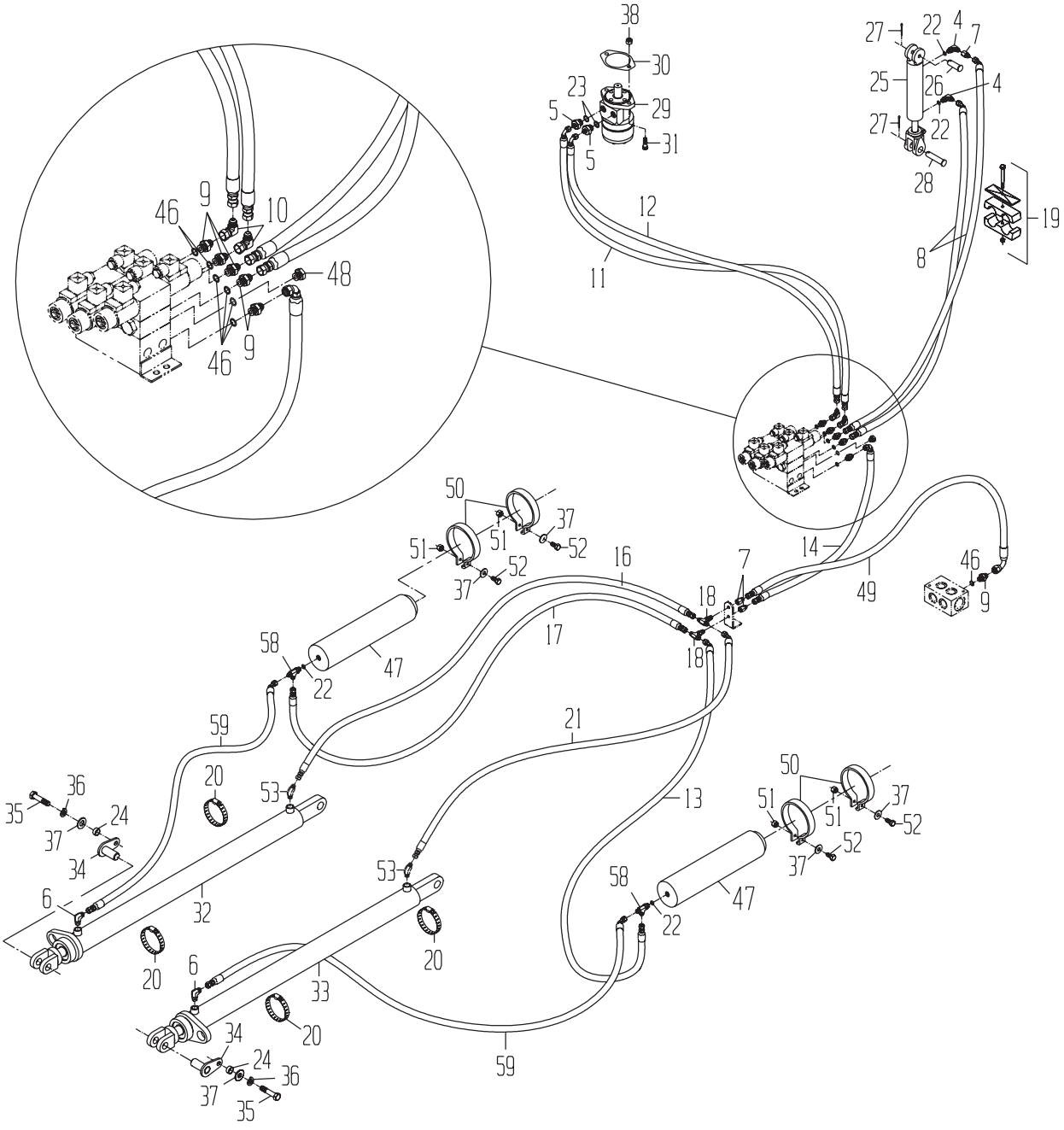
38
30
23
29
5
31
5
27
22
4
7
25
26
4
27
22
28
19
8
12
11
46
9
10
48
46
9
50
37
51
51
52
52
37
16
7
14
49
46
9
18
17
18
58
47
22
59
21
20
53
36
35
24
37
34
6
32
20
53
13
50
51
51
37
52
52
37
58
47
22
20
6
33
20
34
24
36
37
35
59

DRAWING NO. 1191354208

ITEM	QTY	UM	CAMECO P/N	DESCRIPTION	REMARKS	SERIAL NUMBER FROM	SERIAL NUMBER TO
52	4	EA	0050043612	BOLT-HB	P 02576 B		
53	2	EA	0071403892	FITTING	P 02576 B		
58	2	EA	0071341084	TEE*	P 02576 B		
59	2	EA	0881344354	HOSE	P 02576 B		

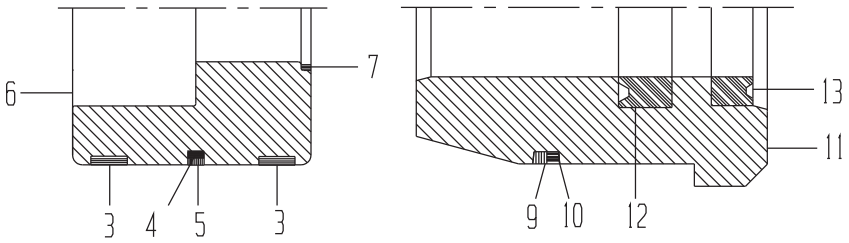

SEAL ARRANGEMENT

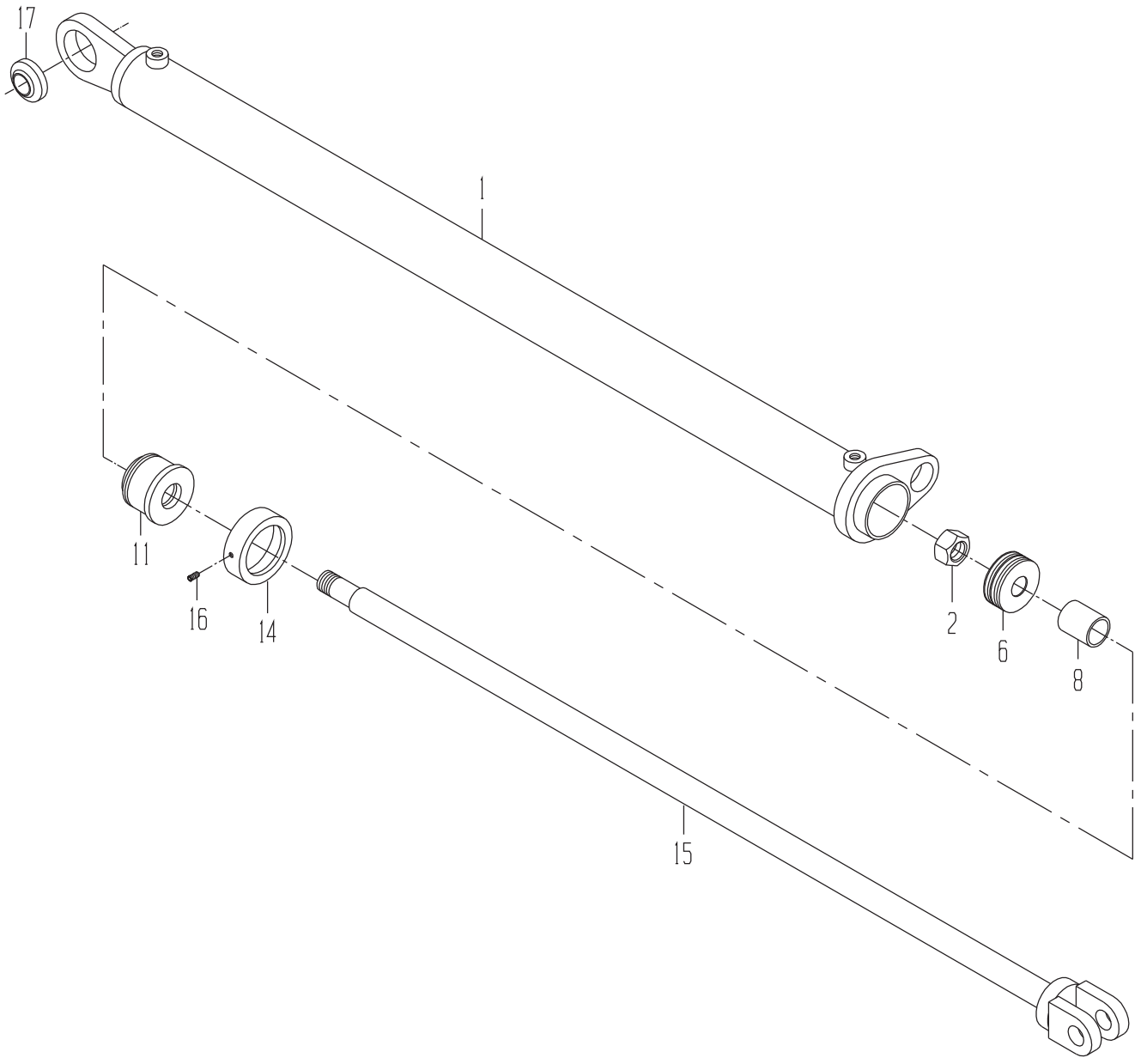

DRAWING NO. 0011328740

	ITEM	QTY	UM	CAMECO P/N	DESCRIPTION			REMARKS	SERIAL NUMBER FROM	TO
	A	1	EA	0611304751	SEAL KIT	P	S	REF		
	1	1	EA	0610296712	TUBE ASSY-LH	F 02575	B			
	2	1	EA	0051304744	NUT-LK	P	S	REF		
	3	2	EA	.....	RING	P	S	INCLUDED IN A		
	4	1	EA	.....	RING	P	S	INCLUDED IN A		
	5	1	EA	.....	O-RING	P	S	INCLUDED IN A		
	6	1	EA	0611304745	PISTON	P	S	REF		
	7	1	EA	.....	O-RING	P	S	INCLUDED IN A		
	8	1	EA	0611304746	TUBE-STOP	P	S	REF		
	9	1	EA	.....	O-RING	P	S	INCLUDED IN A		
	10	1	EA	.....	RING-BACKUP	P	S	INCLUDED IN A		
	11	1	EA	0611304747	HEAD	P	S	REF		
	12	1	EA	.....	SEAL	P	S	INCLUDED IN A		
	13	1	EA	.....	WIPER	P	S	INCLUDED IN A		
	14	1	EA	0611304748	COLLAR-LOCKING	P	S	REF		
	15	1	EA	0611304750	ROD ASSY	P	S	REF		
	16	1	EA	0611309343	SETSCREW	P	S	REF		
	17	1	EA	0110025170	BUSHING-BALL	P	S	INCLUDED IN 1		
	18	1	EA	0291356423	STOP TUBE ELEV CYL	C	S	REF		
*	19	1	EA	0490008096	ORDER U46457	P	S	REF		-10/14/99
*	19	1	EA	U46457	O-RING-F	P	S		10/15/99	-
	999	1	NA	.....	REFERENCE-ENGINEERIN	P	S	NA		

* VERIFY MACHINE SERIAL NUMBER BEFORE ORDERING

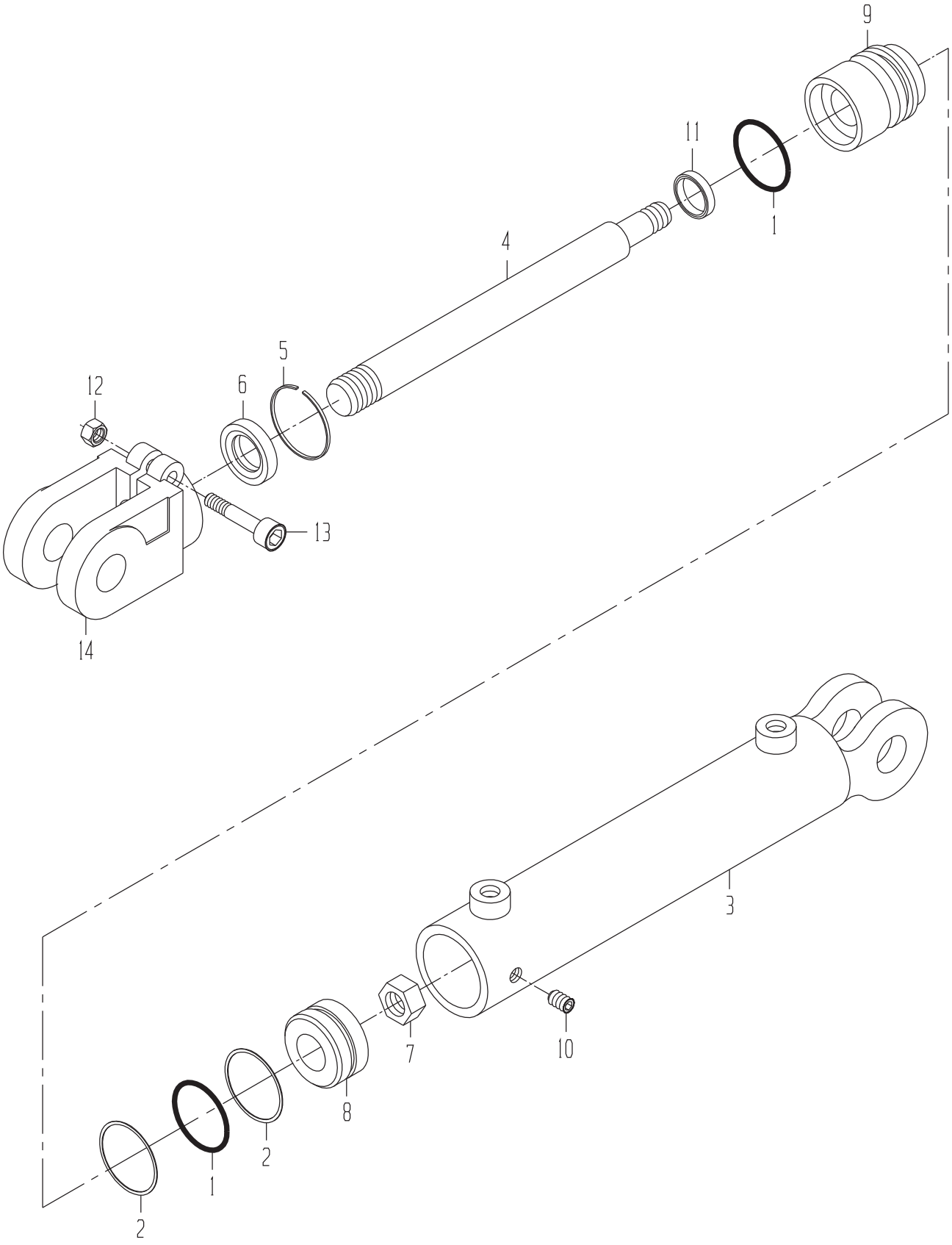
9
11
1
4
5
12
6
13
14
3
7
10
8
2
1
2
2

CYLINDER-BIN FLAP

DRAWING NO. 0011332989

ITEM	QTY	UM	CAMECO P/N	DESCRIPTION		REMARKS	SERIAL NUMBER FROM	TO
A	1	EA	0610031537	SEAL KIT	P	S		
1	2	EA	0610007695	O-RING	P	S INCLUDED IN A		
2	2	EA	0610032312	RING-BACKUP	P	S INCLUDED IN A		
3	1	EA	.....	TUBE ASSY-CYLINDER	P	S NA		
4	1	EA	0611335477	ROD	P	S		
5	1	EA	0610032505	RING-RETAINER	P	S		
6	1	EA	0611335478	WIPER	P	S INCLUDED IN A		
7	1	EA	0610032508	NUT	P	S		
8	1	EA	0610031780	PISTON	P	S		
9	1	EA	0610032507	HEAD	P	S		
10	1	EA	0610008425	BOLT-SS	P	S		
11	1	EA	0611335479	SEAL-U CUP	P	S INCLUDED IN A		
12	1	EA	0610032313	NUT-CLEVIS	P	S		
13	1	EA	0610031783	BOLT	P	S		
14	1	EA	0611335480	CLEVIS-ROD	P	S		

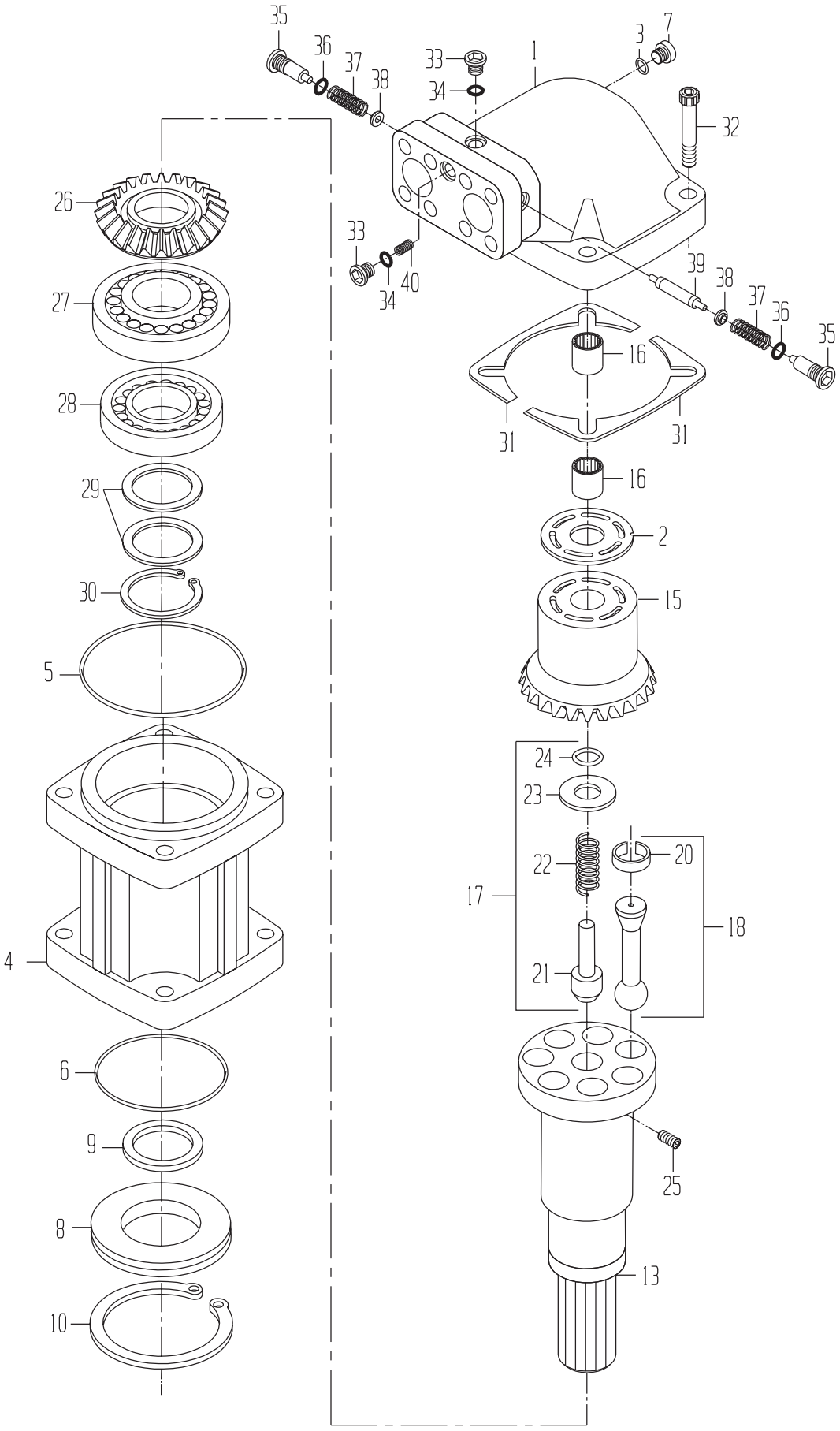

CAMECO INDUSTRIES, INC.

MOTOR-SECONDARY EXTRACTOR

DRAWING NO. 0331380715

ITEM	QTY	UM	CAMECO P/N	DESCRIPTION		REMARKS	SERIAL NUMBER FROM	TO
A	1	EA	0173001140	SEAL-KIT	P	S		
B	1	EA	0171363074	SEAL SIT	P	B		
1	1	EA	2223000813	HOUSING-BARREL ASSY	P	S		
2	1	EA	0023000814	PLATE-VALVE	P	S		
3	1	EA	0331309104	WASHER-SEAL	P	S IN B		
4	1	EA	2223000878	HOUSING-BEARING	P	S		
5	1	EA	0493000815	O-RING	P	S IN B		
6	1	EA	0493000816	O-RING	P	S IN B		
7	1	EA	0093000817	PLUG-BLEEDER	P	S		
8	1	EA	0173000818	SEAL-CARRIER	P	S		
9	1	EA	0173000819	ORDER BY 0631390024	P	S IN B		
10	1	EA	0243000821	RING-RETAINING	P	S		
13	1	EA	0163000822	SHAFT-ASSY	P	S		
15	1	EA	0013000823	CYLINDER-BARREL	P	S		
16	2	EA	0123000824	BEARING-NEEDLE	P	S		
17	1	EA	0293000825	SUPPORT-BARREL	P	S		
18	7	EA	2223000826	PISTON-ASSY	P	S		
20	21	EA	0243000827	RING-PISTON	P	S		
21	1	EA	.....	GUIDE	P	S INCLUDED IN 17		
22	1	EA	.....	SPRING	P	S INCLUDED IN 17		
23	1	EA	.....	WASHER	P	S INCLUDED IN 17		
24	1	EA	.....	O-RING	P	S INCLUDED IN 17		
25	1	EA	0243000879	PIN-GUIDE	P	S		
26	1	EA	0243000880	RING-GEAR	P	S		
27	1	EA	0123000828	BEARING-TAPERED ROLL	P	S		
28	1	EA	0123000829	BEARING-CYLINDER	P	S		
29	2	EA	.....	WASHER	P	S INCLUDED IN A		
30	1	EA	0243000831	RING RETAINING	P	S		
31	2	EA	.....	SHIM	P	S INCLUDED IN A		
32	4	EA	0053000832	SCREW-HEX SOCKET	P	S		
33	2	EA	0071342926	PLUG ASSY-HEX SOCKET	P	S		
34	2	EA	.....	O-RING	P	S		
35	2	EA	0071342924	FITTING-HEX PLUG	P	S		
36	2	EA	.....	O-RING	P	S		
37	2	EA	0321342923	SPRING-COMPRESSION	P	S		
38	2	EA	0331342922	RETAINER-SPRING	P	S		
39	1	EA	0331342921	SHUTTLE	P	S		
40	1	EA	0331365933	PLUG-M	P	B		

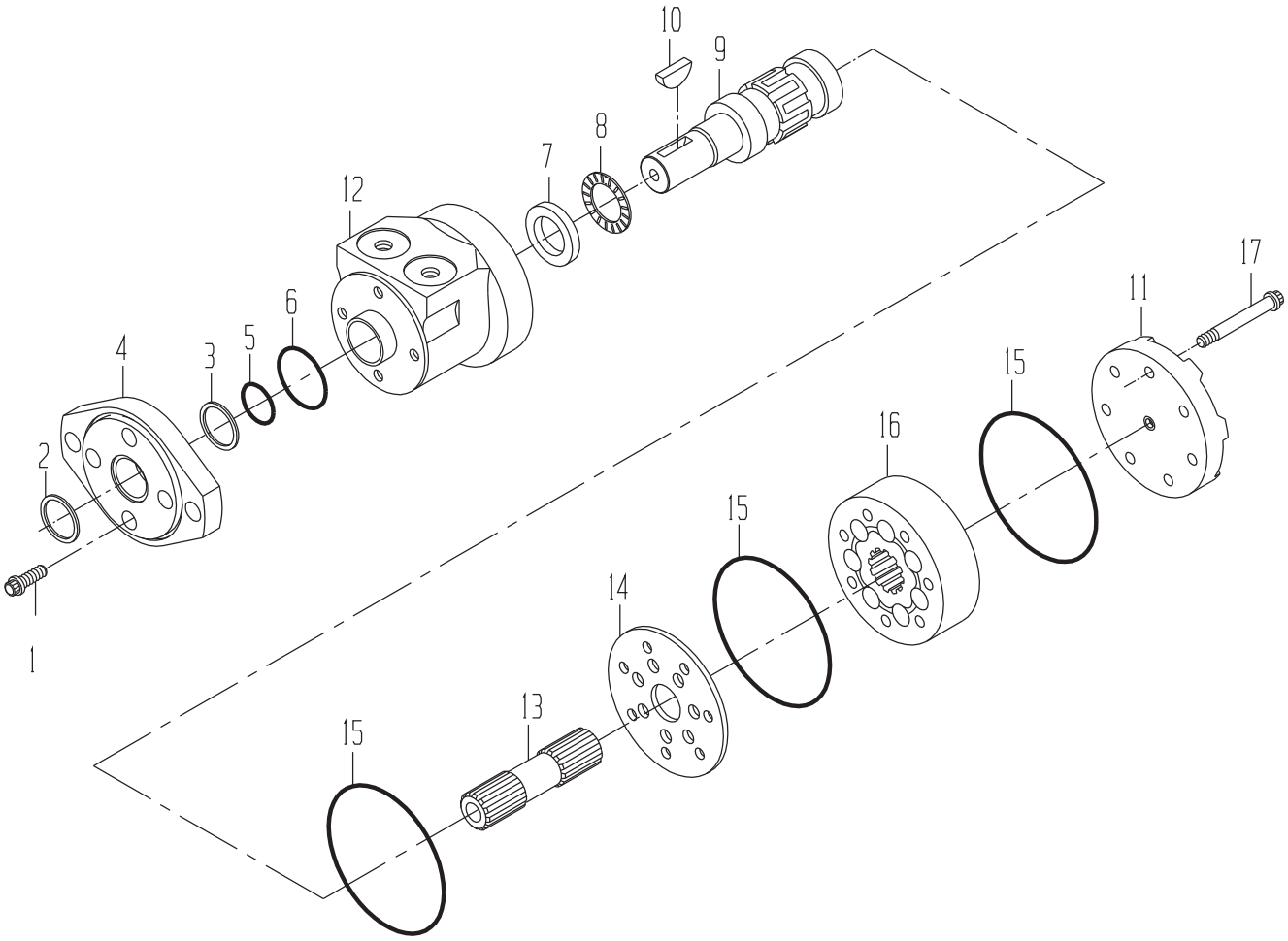
10
9
8
7
12
17
11
6
5
3
4
15
2
16
15
14
1
13
15

MOTOR-SECONDARY EXTRACTOR HOOD ROTATE

DRAWING NO. 0331305138

ITEM	QTY	UM	CAMECO P/N	DESCRIPTION		REMARKS	SERIAL NUMBER FROM	TO
A	1	EA	0630047232	SEAL KIT	P	S		
1	4	EA	0330007825	BOLT-PT	P	S		
2	1	EA	0330031990	SEAL-DUST	P	S INCLUDED IN A		
3	1	EA	0630047247	RING-BACKUP	P	S		
4	1	EA	0630047244	MOUNT-FLANGE	P	S		
5	1	EA	0630047245	SEAL-SHAFT PRESSURE	P	S INCLUDED IN A		
6	1	EA	0330031992	SEAL	P	S INCLUDED IN A		
7	1	EA	0120019926	RACE-THRUST BEARING	P	S		
8	1	EA	0120019927	BEARING-NEEDLE	P	S		
9	1	EA	0160019928	SHAFT-STRAIGHT (KEYE	P	S		
10	1	EA	0330013659	KEY-WOODRUFF	P	S		
11	1	EA	0630047246	CAP-END (PORTED)	P	S		
12	1	EA	0330032026	HOUSING	P	S		
13	1	EA	0161305142	SHAFT-DRIVE	P	S		
14	1	EA	0330031994	SPACER	P	S		
15	3	EA	0330031995	SEAL	P	S INCLUDED IN A		
16	1	EA	0041305143	GEROLER	P	S		
17	7	EA	0330031403	BOLT	P	S		

2501396413 CH2500-AUS00WHL (6BLD)

CAMECO P/N	ITEM	PAGE	CAMECO P/N	ITEM	PAGE	CAMECO P/N	ITEM	PAGE	CAMECO P/N	ITEM	PAGE
AL36529	23	0635.1	JD7781	2	3743.2	R26448	12	3363.2	R28782	5	3463.7
AL36529	23	0635.1	JD7798	7	3765.1	R26448	23	3363.3	R28782	20	3467.1
AL58295	14	0631.2	JD7844	2	1242.1	R26448	12	3415.1	R28782	20	3467.2
AL58295	21	0635.1	JD7844	6	3451.3	R26448	32	3463.2	R28782	20	3467.3
AT115276	8	3215.1	JD7844	8	3451.4	R26448	12	3463.3	R28782	20	3467.4
AT115276	7	3415.1	JD7844	13	3451.5	R26448	14	3563.1	R28782	20	3815.1
AT141011	28	1474.4	JD7844	13	3451.6	R26448	30	3563.2	R28782	28	3863.2
AT161072	3	0415.1	JD7844	13	3751.1	R26448	8	3663.4	R28782	22	3863.3
AT168138	15	0633.2	JD7844	16	3840.1	R26448	17	3715.1	R29936	23	0264.1
AT171958	69	1474.1	JD7844	8	3851.1	R26448	37	3763.1	R29936	37	0363.1
AT78534	11	1474.5	JD9051	7	3351.1	R26448	26	3815.1	R29936	13	1001.1
CB01381076	25	0616.1	JD9116	25	3351.1	R26448	9	3862.4	R29936	11	3163.1
CB01383699	2	3651.2	R10093	8	0633.1	R26448	33	3863.1	R29936	11	3163.2
CB01390882	1	3651.2	R113050	12	0633.1	R26448	22	3863.4	R29936	20	3263.1
CB01394276	15	1001.1	R113050	6	0633.2	R26906	15	1263.1	R29936	4	3263.4
CB01396989	11	3613.2	R26375	11	0363.2	R26906	35	3163.3	R29936	4	3263.5
CB01397897	100	0616.1	R26375	24	0415.2	R26906	23	3263.2	R29936	5	3363.1
CB01397933	53	3751.1	R26375	35	3115.1	R26906	3	3263.3	R29936	25	3463.1
CB01398010	25	3840.1	R26375	34	3163.3	R26906	1	3263.6	R29936	42	3463.2
CB01399681	54	3751.1	R26375	51	3215.1	R26906	22	3363.3	R29936	6	3463.3
CB01400384	2	1474.4	R26375	25	3263.2	R26906	24	3463.1	R29936	24	3463.5
CB01400943	22	1020.1	R26375	12	3263.3	R26906	31	3463.2	R29936	10	3563.1
CB01401113	32	3751.1	R26375	19	3263.4	R26906	20	3463.4	R29936	61	3563.2
CB01401771	33	1060.1	R26375	13	3263.5	R26906	28	3463.5	R29936	6	3663.1
CB01402048	53	1474.4	R26375	13	3463.2	R26906	59	3563.2	R29936	34	3863.1
CB01402070	24	1010.1	R26375	33	3463.6	R26906	18	3663.2	R33259	5	0633.2
CB01402296	47	1060.1	R26375	38	3463.7	R26906	21	3663.3	R36545	16	1471.1
CB01402800	4	3613.2	R26375	39	3551.1	R26906	7	3663.4	R36545	8	1474.4
H96823	2	0616.2	R26375	14	3663.3	R26906	39	3763.1	R41440	3	1476.2
JD21	2	1310.1	R26375	18	3715.1	R26906	8	3862.4	R52725	27	1474.1
JD7278	6	1242.2	R26375	38	3763.1	R26906	27	3863.2	SUPPLY0212	5	0614.2
JD7446	8	1242.2	R26375	27	3815.1	R26906	50	3863.3	T105740	22	3840.1
JD7759	1	0323.1	R26375	29	3863.2	R26906	23	3863.4	T13630	14	0315.1
JD7759	1	0323.1	R26375	23	3863.3	R27218	10	0264.1	T143169	2	0633.1
JD7759	37	0363.2	R26375	46	3863.4	R27218	3	3215.1	T143169	31	0633.2
JD7759	6	1570.1	R26448	15	0115.2	R27218	19	3815.1	T25879	9	1040.1
JD7759	9	3143.1	R26448	22	0215.2	R27218	7	3862.4	T25879	12	3241.1
JD7759	28	3163.3	R26448	16	0264.1	R28782	8	0162.1	T76938	14	1001.1
JD7759	15	3241.6	R26448	45	0264.1	R28782	10	0363.2	T77613	40	0167.1
JD7759	3	3263.6	R26448	28	0363.2	R28782	34	3115.1	T77613	40	0167.2
JD7759	1	3265.1	R26448	5	0415.2	R28782	53	3215.1	T77613	10	0167.3
JD7759	14	3342.3	R26448	11	0616.2	R28782	8	3215.2	T78313	15	0163.1
JD7759	1	3551.1	R26448	13	1263.1	R28782	26	3263.2	T78313	25	0163.2
JD7759	14	3743.1	R26448	20	1265.1	R28782	6	3263.3	T78313	18	3163.1
JD7759	3	3743.2	R26448	20	1265.2	R28782	18	3263.4	T78313	3	3363.2
JD7759	51	3751.1	R26448	33	3115.1	R28782	10	3263.5	T78313	25	3463.5
JD7759	5	3765.2	R26448	33	3163.3	R28782	13	3415.1	T78313	64	3563.2
JD7763	1	1242.1	R26448	52	3215.1	R28782	22	3463.1	T78313	2	3663.2
JD7781	20	3241.6	R26448	9	3215.2	R28782	25	3463.2	T78313	12	3863.1
JD7781	21	3743.1	R26448	21	3363.1	R28782	35	3463.6	T78313	36	3863.2

2501396413 CH2500-AUS00WHL (6BLD)

CAMECO P/N	ITEM	PAGE
0071341099	10	3663.4
0071341099	4	3763.1
0071341099	10	3763.1
0071341099	13	3763.1
0071341100	22	0363.2
0071341100	16	0415.2
0071341100	25	0616.2
0071341100	23	1060.1
0071341100	29	3115.1
0071341100	22	3363.1
0071341100	14	3363.2
0071341100	14	3463.3
0071341100	16	3563.1
0071341100	32	3563.2
0071341100	11	3715.1
0071341100	15	3715.1
0071341100	10	3863.4
0071341101	6	0115.2
0071341101	25	0215.2
0071341101	13	0363.2
0071341101	25	0415.2
0071341101	13	1007.1
0071341101	60	3163.2
0071341101	31	3215.1
0071341101	18	3563.2
0071341101	80	3563.2
0071341101	30	3663.2
0071341101	74	3863.3
0071341102	43	3463.5
0071341104	52	0363.1
0071341104	23	1263.1
0071341104	23	3163.2
0071341104	5	3863.3
0071341105	34	3463.5
0071341105	40	3563.2
0071341105	9	3863.2
0071341106	36	3563.2
0071341107	44	3163.2
0071341107	24	3263.4
0071341107	7	3463.1
0071341107	21	3463.2
0071341107	11	3463.3
0071341107	41	3563.2
0071341107	27	3863.3
0071341107	71	3863.3
0071341108	4	0163.2
0071341108	89	3563.2
0071341108	22	3863.1
0071341117	5	0163.2
0071341117	2	3363.2
0071341117	50	3463.5
0071341117	56	3563.2
0071341117	1	3663.2
0071341118	17	0264.1
0071341118	17	0363.2
0071341118	18	3115.1
0071341118	43	3215.1
0071341118	47	3215.1
0071341118	6	3215.2
0071341118	16	3263.4
0071341118	7	3263.5
0071341118	3	3415.1
0071341118	46	3463.1
0071341118	16	3463.2
0071341118	11	3463.7
0071341118	15	3463.7
0071341118	12	3815.1
0071341456	1	3163.1
0071341461	18	3863.1
0071341461	18	3863.1
0071341464	80	0363.1
0071341464	49	3463.2
0071341464	40	3863.1
0071341490	3	3163.1
0071341490	4	3863.1
0071341491	7	3263.1
0071341520	31	3163.2
0071341520	38	3563.2
0071341520	4	3863.2
0071341521	21	0616.2
0071341524	20	0363.2
0071341524	6	3263.2
0071341524	17	3263.4
0071341524	9	3463.2
0071341524	14	3463.6
0071341524	8	3463.7
0071341524	19	3463.7
0071341524	22	3463.7
0071341524	28	3463.7
0071341524	30	3463.7
0071341524	3	3763.1
0071341524	5	3763.1
0071341524	9	3763.1
0071341524	11	3763.1
0071341524	18	3863.2
0071341528	23	0363.2
0071341528	11	3263.3
0071341528	4	3463.6
0071341528	7	3463.6
0071341528	10	3463.6
0071341528	18	3463.6
0071341528	22	3463.6
0071341528	13	3463.7
0071341528	35	3463.7
0071341528	34	3863.2
0071341528	9	3863.4
0071341529	38	0363.2
0071341529	30	3215.1
0071341529	7	3715.1
0071341530	15	3163.2
0071341530	32	3215.1
0071341536	27	0215.2
0071341536	24	0363.2
0071341536	10	0415.2
0071341536	30	3115.1
0071341536	29	3215.1
0071341536	20	3263.2
0071341536	13	3663.3
0071341536	6	3715.1
0071341536	14	3815.1
0071341536	24	3863.3
0071341536	67	3863.3
0071341539	7	0616.2
0071341539	18	3863.4
0071341599	17	1263.1
0071341601	69	0264.1
0071341601	89	0264.1
0071341601	16	3263.1
0071341601	48	3463.2
0071341602	14	0363.2
0071341602	12	0415.2
0071341602	61	3163.2
0071341602	13	3163.3
0071341602	15	3663.3
0071341602	28	3815.1
0071341602	26	3863.2
0071341602	26	3863.3
0071341604	15	0415.2
0071341605	7	0215.2
0071341605	83	0264.1
0071341634	32	0415.2
0071341749	80	0264.1
0071341749	71	0363.1
0071341749	20	3163.2
0071341751	8	0415.2
0071341751	20	3115.1
0071341751	19	3215.1
0071341751	29	3663.3
0071341751	30	3863.3
0071341753	8	3263.2
0071341753	19	3263.5
0071341753	28	3463.4
0071341755	10	1007.1
0071341771	7	0264.1
0071341772	8	0264.1
0071341782	19	0264.1
0071341782	21	0363.2
0071341782	17	0616.2
0071341782	19	1263.1
0071341782	8	3263.5
0071341782	15	3463.1
0071341782	17	3463.6
0071341782	21	3463.6
0071341782	16	3463.7
0071341782	6	3663.4
0071341782	33	3863.2
0071341793	6	0163.2
0071341793	28	0163.2
0071341793	25	3463.6
0071341793	41	3463.6
0071341793	25	3463.7
0071341793	10	3663.2
0071341793	32	3863.3
0071341795	1	0115.2
0071341795	16	0363.2
0071341795	25	0363.2
0071341795	13	0415.2
0071341795	49	3163.3
0071341795	17	3263.6
0071341795	26	3263.6
0071341795	39	3463.6
0071341795	6	3815.1
0071341795	65	3863.3
0071341796	7	0115.2
0071341800	18	0905.1
0071341810	6	3863.4
0071341811	8	0115.2
0071341811	11	0415.2
0071341811	24	3163.3
0071341811	24	3815.1
0071341813	4	0115.2
0071341813	40	0363.2
0071341813	25	3115.1
0071341813	13	3163.2
0071341813	24	3463.6
0071341813	40	3463.6
0071341813	24	3463.7
0071341813	1	3863.3
0071341911	9	0163.2
0071341911	14	3163.1

2501396413 CH2500-AUS00WHL (6BLD)

CAMECO P/N	ITEM	PAGE	CAMECO P/N	ITEM	PAGE	CAMECO P/N	ITEM	PAGE	CAMECO P/N	ITEM	PAGE
0071341911	29	3163.2	0071342224	38	3463.1	0071347724	16	3163.3	0071352461	10	1020.2
0071341911	33	3163.2	0071342224	39	3463.2	0071347724	15	3263.6	0071357276	12	0611.4
0071341911	8	3863.1	0071342224	66	3863.3	0071347725	18	3263.6	0071364707	41	0616.2
0071341911	8	3863.1	0071342245	21	0905.1	0071347726	50	3563.2	0071371319	9	0614.2
0071341930	6	3363.2	0071342245	15	3563.2	0071347728	12	3263.1	0071378352	32	1263.1
0071341930	5	3663.2	0071342248	13	3263.4	0071347729	17	0415.2	0071379172	33	1263.1
0071341937	50	3163.2	0071342248	6	3263.5	0071347729	78	3563.2	0071382119	26	1000.1
0071341937	14	3263.2	0071342252	54	3551.1	0071347729	11	3863.3	0071402082	26	3263.1
0071341937	10	3263.4	0071342253	3	3215.1	0071347730	35	0264.1	0071403892	53	3863.4
0071341937	13	3463.1	0071342253	19	3815.1	0071347731	10	3863.3	0073002941	32	3863.2
0071342067	7	3863.2	0071342254	4	3215.1	0071348043	26	0614.2	0073004013	31	3863.2
0071342068	41	3463.5	0071342254	32	3463.6	0071348293	9	0264.1	0080040707	11	0633.2
0071342068	8	3863.2	0071342254	40	3463.7	0071348556	5	1570.1	0080284428	8	1007.1
0071342069	26	3863.1	0071342254	21	3815.1	0071349607	7	3463.2	0080290944	18	1007.1
0071342070	70	0363.1	0071342254	48	3863.4	0071349607	11	3463.4	0080296517	29	3263.2
0071342070	14	3163.2	0071342255	15	3815.1	0071349607	6	3463.5	0080312570	7	1007.1
0071342070	19	3263.1	0071342257	35	3863.1	0071349608	10	3463.1	0080316750	5	0415.1
0071342070	27	3863.1	0071342258	20	0264.1	0071349608	8	3463.4	0081304662	10	0631.2
0071342072	18	3163.3	0071342258	31	3863.1	0071349608	10	3463.5	0081340702	59	0621.2
0071342072	17	3663.2	0071342281	37	3463.1	0071349609	45	3463.1	0081347023	9	1263.1
0071342072	20	3663.3	0071342281	38	3463.2	0071349609	28	3463.2	0081347024	10	1263.1
0071342072	12	3863.3	0071342281	31	3463.6	0071349609	13	3463.5	0081347026	40	3463.5
0071342072	44	3863.3	0071342281	42	3463.7	0071349610	11	3463.2	0081347116	39	0264.1
0071342092	30	0115.2	0071342281	43	3863.3	0071349610	17	3463.4	0081347337	62	3163.2
0071342092	16	3215.1	0071342327	31	3663.2	0071349610	12	3463.5	0081347338	57	3163.2
0071342104	28	3163.2	0071342328	10	0163.2	0071349611	59	3463.5	0081347339	58	3163.2
0071342104	29	3663.2	0071342328	43	3563.2	0071349612	27	3463.2	0081347852	2	3863.1
0071342154	3	3863.1	0071342328	71	3563.2	0071349612	14	3463.4	0081350392	18	3463.4
0071342165	55	0363.1	0071342328	28	3663.2	0071349612	7	3463.5	0081350393	43	3463.1
0071342165	21	3163.2	0071342375	31	3115.1	0071349613	9	3463.1	0081350394	22	3463.2
0071342165	41	3163.2	0071342375	7	3263.2	0071349613	15	3463.2	0081350395	17	3263.2
0071342165	57	3863.3	0071342375	12	3463.2	0071349613	27	3463.4	0081350395	42	3463.1
0071342206	21	0264.1	0071342375	20	3763.1	0071349613	17	3463.5	0081350396	18	3263.2
0071342206	37	3563.2	0071342422	5	3163.1	0071349613	20	3463.5	0081350400	12	0163.2
0071342207	88	0264.1	0071342422	56	3463.5	0071349613	23	3463.5	0081350401	13	0163.2
0071342209	34	0115.2	0071342422	86	3563.2	0071349614	6	3463.1	0081350402	49	3215.1
0071342215	11	0163.1	0071342640	6	3862.4	0071349614	11	3463.1	0081351694	19	0961.2
0071342215	22	0264.1	0071342924	35	3867.1	0071349614	17	3463.1	0081351695	20	0961.2
0071342215	39	3563.2	0071342926	33	3867.1	0071349614	6	3463.2	0081352774	21	1000.1
0071342216	4	0961.1	0071343026	6	3564.1	0071349614	29	3463.4	0081373253	17	1000.1
0071342216	35	3463.1	0071343047	40	3463.2	0071349614	30	3463.5	0081382109	11	1000.1
0071342216	24	3463.2	0071344317	24	3263.1	0071349614	33	3463.5	0081401020	20	1010.1
0071342217	28	3863.1	0071344319	22	1060.1	0071349615	9	3463.4	0083005368	1	1010.1
0071342221	34	0264.1	0071344321	6	1007.1	0071349615	8	3463.5	0090005179	72	0264.1
0071342222	33	0264.1	0071344321	9	1007.1	0071349616	15	3463.4	0090005313	4	1060.1
0071342222	15	3263.1	0071345231	39	3363.2	0071349617	38	3463.5	0090005329	12	1020.1
0071342222	47	3463.2	0071345232	14	0415.2	0071349990	11	0163.2	0090005329	22	1474.4
0071342223	71	0264.1	0071346377	12	0363.2	0071350052	1	1060.1	0090005330	22	0616.2
0071342223	87	0264.1	0071347335	48	3163.2	0071350178	45	3463.5	0090005330	50	0616.2
0071342224	24	3163.2	0071347335	6	3863.1	0071351687	12	0961.2	0090005330	35	3363.2

2501396413 CH2500-AUS00WHL (6BLD)

CAMECO P/N	ITEM	PAGE
0090005330	43	3551.1
0090005452	4	1010.1
0090005693	73	0264.1
0090006040	29	0264.1
0090006735	14	1007.1
0090008961	41	0264.1
0090009568	13	1020.1
0090009691	30	0264.1
0090015495	14	0616.2
0090015495	42	0616.2
0090017980	8	0631.1
0090021536	19	1070.3
0090034501	5	1060.1
0090043609	15	1007.1
0090044126	9	0631.1
0090044126	47	1474.4
0091338200	23	0616.2
0091340808	48	3551.1
0091341242	31	3551.1
0091344052	18	3562.2
0091344052	11	3862.2
0091361323	18	0242.1
0091361327	17	0242.1
0093000817	7	3867.1
0110005988	5	3263.6
0110005999	15	3743.1
0110009586	6	1060.1
0110012409	8	3143.1
0110012409	21	3241.6
0110025170	17	3743.2
0110025170	17	3861.1
0110025170	17	3865.2
0110038334	11	0323.1
0110040708	10	0633.2
0110040746	26	0613.3
0110040830	29	0611.2
0110041950	6	3143.1
0110048175	12	1473.1
0110048175	2	1474.2
0110048175	16	1474.4
0110048175	7	1474.5
0110048175	8	1476.2
0110292066	8	1070.2
0111340705	65	0621.2
0111340753	49	0261.1
0111340759	41	0261.1
0111344460	55	3215.1
0111352563	1	1479.1
0111352573	14	1479.1
0111402398	48	1060.1
0120006445	10	1242.1
0120019926	7	3667.2
0120019926	7	3867.2
0120019927	8	3667.2
0120019927	8	3867.2
0120022635	5	1242.2
0120022641	9	1242.2
0120022642	8	1242.2
0120030062	25	3351.1
0120030066	7	3351.1
0120048156	10	3851.1
0120048158	9	3743.1
0120048159	17	3241.1
0120048159	3	3241.2
0120048159	30	3751.1
0120048162	49	3551.1
0121302409	10	3551.1
0121303158	7	1242.1
0121305665	16	3751.1
0121306096	5	3451.3
0121306096	7	3451.4
0121306096	7	3451.5
0121306096	9	3451.6
0121322556	10	1070.3
0121327891	20	0167.1
0121327891	20	0167.2
0121328953	12	3851.1
0121331468	11	3351.1
0121332042	11	3551.3
0121339812	26	3551.1
0121340745	17	0261.1
0121343587	19	3367.1
0121346142	4	3451.3
0121346142	6	3451.4
0121346142	6	3451.5
0121346142	8	3451.6
0121351975	7	3342.3
0121370200	16	3651.3
0121371052	17	3651.3
0123000824	16	3867.1
0123000828	27	3867.1
0123000829	28	3867.1
0123001017	4	0267.1
0130009533	12	3843.1
0130009533	26	3863.4
0130013941	52	0812.2
0130013941	5	3743.4
0130013945	4	3342.3
0130018544	14	0115.2
0130033300	20	3662.1
0130033300	20	3862.5
0130040770	15	0614.1
0130040829	18	0611.2
0130040885	14	0613.2
0130042136	9	0261.2
0130300006	8	3743.1
0131302893	51	0812.2
0131302893	1	3342.1
0131302893	15	3651.3
0131302893	6	3743.4
0131327892	16	0167.1
0131327892	16	0167.2
0131332512	14	3843.1
0131332512	28	3863.4
0131339440	35	0621.3
0131340735	33	0261.1
0131340739	8	0261.1
0131352457	4	1020.2
0133001025	12	0267.1
0150020155	17	1070.3
0150020160	3	1070.3
0150290900	1	1070.2
0151303973	20	1351.2
0151303974	21	1351.2
0151304000	69	1351.2
0151304001	70	1351.2
0151304005	127	1351.2
0151304006	126	1351.2
0151305485	13	3351.1
0151308402	45	3551.1
0151309903	22	1351.2
0151322034	2	1070.2
0151322554	1	1070.3
0151326578	5	1070.1
0151326578	DWG	1070.2
0151333927	3	1070.2
0151339811	8	3551.1
0151340059	13	3551.3
0151340064	21	3551.1
0151346277	18	3351.1
0151351873	1	1351.2
0151351875	3	1351.2
0151351876	8	1351.2
0151351877	19	1351.2
0151351878	10	1351.2
0151351879	9	1351.2
0151351882	7	1351.2
0151351883	6	1351.2
0151351885	25	1351.2
0151351886	27	1351.2
0151351887	28	1351.2
0151351888	2	1351.2
0151351889	26	1351.2
0151351890	49	1351.2
0151351891	50	1351.2
0151351892	4	1351.2
0151351893	11	1351.2
0151351894	17	1351.2
0151351895	61	1351.2
0151351896	40	1351.2
0151351897	16	1351.2
0151351898	18	1351.2
0151351899	67	1351.2
0151351900	66	1351.2
0151351901	87	1351.2
0151351902	89	1351.2
0151351903	90	1351.2
0151351904	91	1351.2
0151351905	96	1351.2
0151351906	95	1351.2
0151351907	94	1351.2
0151351908	63	1351.2
0151351908	136	1351.2
0151352778	A	1351.2
0160019928	9	3667.2
0160019928	9	3867.2
0160040771	19	0614.1
0160040833	9	0611.2
0161305142	13	3867.2
0161322557	13	1070.3
0161327894	14	0167.1
0161327894	14	0167.2
0161327937	3	0167.1
0161327937	3	0167.2
0161327960	A	0167.1
0161327960	A	0167.2
0161340612	12	0261.2
0161340746	18	0261.1
0161351690	15	0961.2
0163000822	13	3867.1
0170015206	27	3567.1
0170015207	26	3567.1
0170022640	10	1242.2
0170031449	3	0262.5
0170040777	4	0614.1
0170042130	1	0261.2
0170043171	34	0612.1
0170043347	3	1476.2
0170183714	26	0633.1
0170183716	27	0633.1

2501396413 CH2500-AUS00WHL (6BLD)

CAMECO P/N	ITEM	PAGE	CAMECO P/N	ITEM	PAGE	CAMECO P/N	ITEM	PAGE	CAMECO P/N	ITEM	PAGE
0170288996	4	0827.1	0171374338	34	0827.1	0241340901	6	0261.1	0281340696	28	0621.2
0170288997	5	0827.1	0171374341	33	0827.1	0241343021	2	3564.1	0281340697	37	0621.2
0170294829	14	0612.1	0171377008	21	0812.2	0241343032	10	3564.1	0281349274	64	1474.1
0170313698	24	0264.1	0171377010	16	0812.2	0241343992	6	3562.1	0281349274	1	3615.1
0170319441	2	0812.3	0171377031	44	0812.2	0241344068	19	3562.2	0281351684	9	0961.2
0171302411	5	1242.1	0171378325	19	3743.4	0241344068	9	3862.2	0281351685	10	0961.2
0171307439	14	0633.2	0171379178	50	0812.2	0241344236	4	0262.2	0290010879	10	1471.1
0171307439	1	1474.5	0171400824	9	1474.3	0241344236	4	0262.3	0290022387	6	0612.1
0171307441	9	3363.2	0173000818	8	3867.1	0243000821	10	3867.1	0290022647	54	0264.1
0171307442	48	1474.1	0173000819	9	3867.1	0243000827	20	3867.1	0290036635	19	0613.2
0171307442	10	1474.6	0173001018	A	0267.1	0243000831	30	3867.1	0290036636	16	0613.2
0171307444	12	3163.1	0173001140	A	3867.1	0243000879	25	3867.1	0290040761	17	0613.2
0171307444	17	3363.2	0190324364	31	0612.1	0243000880	26	3867.1	0290040766	5	0614.1
0171307445	14	3263.1	0191348092	3	3551.2	0243001023	11	0267.1	0290040767	13	0614.1
0171324721	17	0614.2	0191372311	23	1000.1	0243005174	2	3551.2	0290040768	14	0614.1
0171324721	24	1060.1	0191372460	10	3843.1	0250009387	4	1310.2	0290040769	7	0614.1
0171324721	3	1471.1	0191376350	24	1000.1	0250048209	3	1310.2	0290040773	20	0614.1
0171327940	10	0167.1	0191376352	25	1000.1	0250048210	2	1310.2	0290040774	21	0614.1
0171327940	10	0167.2	0193004833	22	1000.1	0250048502	10	3351.1	0290040802	8	0634.1
0171340090	E	0167.1	0210007345	9	3663.3	0250048503	12	3351.1	0290040811	2	0611.3
0171340090	E	0167.2	0210009165	32	3663.3	0250318364	1	1310.2	0290040823	33	0611.2
0171340475	A	3267.1	0210286250	5	3840.1	0251308207	15	3351.1	0290040825	26	0611.2
0171340493	D	0167.1	0210294096	5	3241.6	0251308208	6	3351.1	0290040826	20	0611.2
0171340493	D	0167.2	0211308170	6	3840.1	0251308308	9	3851.1	0290040827	20	0611.2
0171340493	DWG	0167.3	0211325706	6	3704.1	0251339766	12	3551.1	0290040831	22	0611.2
0171340626	A	0261.2	0211353618	14	3743.2	0251343116	1	1310.1	0290042415	16	1471.1
0171340747	19	0261.1	0211365544	22	1010.1	0251351913	24	3551.1	0290042415	8	1474.4
0171340757	24	0261.1	0211378257	2	3704.1	0251351914	25	3551.1	0290042754	1	1040.1
0171340774	A	0261.1	0220286626	10	3840.1	0251364370	3	3210.1	0290048901	11	0611.4
0171343036	A	3564.1	0221329657	2	3751.1	0260005460	21	3751.1	0290089580	7	3165.1
0171343972	10	1474.3	0221329659	4	3751.1	0261305007	4	3551.3	0290173786	5	3165.1
0171343972	13	1474.6	0221349755	10	3663.3	0261305008	10	3551.3	0290206301	5	3351.1
0171343997	B	3562.1	0231322641	11	1070.3	0261340058	7	3551.3	0290208277	48	3563.2
0171344059	A	3562.1	0233001029	13	0267.1	0280034830	11	1471.1	0290209094	15	3851.1
0171344267	13	0262.3	0233001031	5	0267.1	0280036634	11	0613.2	0290210219	8	3843.1
0171344433	A	3862.1	0240027749	22	3751.1	0280039677	24	0812.2	0290210223	4	3843.1
0171344461	54	3215.1	0240040724	12	0635.2	0280039677	3	0812.3	0290212000	11	3651.3
0171344650	A	3162.1	0240059956	4	3241.5	0280039677	2	0827.1	0290221919	14	3451.1
0171344691	A	3662.1	0241302010	3	3351.2	0280040804	15	0634.1	0290221919	14	3451.2
0171344691	A	3862.5	0241327941	7	0167.1	0280040816	8	0611.2	0290221919	15	3451.3
0171344693	A	3765.1	0241327941	7	0167.2	0280283600	17	0612.1	0290221919	10	3451.5
0171344694	B	3765.1	0241327949	1	0167.1	0281300453	3	0415.1	0290225956	19	3743.1
0171346091	A	3462.2	0241327949	1	0167.2	0281304614	23	0613.3	0290226033	20	3751.1
0171346441	52	3551.1	0241336356	25	0167.1	0281304616	15	0613.3	0290226082	32	3263.2
0171350384	3	0614.1	0241336356	25	0167.2	0281304618	12	0613.3	0290226082	20	3263.4
0171350993	18	0812.1	0241336356	7	0167.3	0281304637	25	0613.3	0290226082	18	3263.5
0171351680	6	0961.2	0241338054	1	0167.1	0281305324	14	0631.2	0290226082	27	3463.1
0171357554	A	3365.1	0241338054	1	0167.2	0281305324	21	0635.1	0290226082	29	3763.1
0171363074	B	3867.1	0241340748	16	0261.1	0281327898	26	0167.1	0290226796	5	1265.1
0171364937	3	3765.2	0241340761	36	0261.1	0281327898	26	0167.2	0290226796	5	1265.2

2501396413 CH2500-AUS00WHL (6BLD)

CAMECO P/N	ITEM	PAGE	CAMECO P/N	ITEM	PAGE	CAMECO P/N	ITEM	PAGE	CAMECO P/N	ITEM	PAGE
0290226804	24	0115.2	0290244345	8	3740.1	0290268993	3	0903.1	0291334442	2	0635.1
0290226804	28	0612.1	0290244601	3	3840.1	0290269010	19	3351.1	0291336384	2	0242.1
0290226804	16	0616.1	0290244617	7	3751.1	0290269063	53	3551.1	0291346104	58	0264.1
0290226804	10	0635.1	0290245973	28	3751.1	0290269084	50	3551.1	0291346106	57	0264.1
0290226804	11	1473.1	0290246001	33	3751.1	0290269353	19	0812.3	0291352707	17	1010.1
0290226804	46	1474.4	0290247765	8	1474.6	0290269456	6	3663.3	0291356423	18	3861.1
0290227826	8	1265.1	0290247995	2	0262.4	0290269561	10	3263.2	0291356423	18	3865.2
0290227826	8	1265.2	0290248282	8	1242.1	0290269561	1	3463.6	0291357263	14	0611.4
0290227829	7	1265.1	0290248605	3	3751.1	0290269561	1	3463.7	0291359129	28	1060.1
0290227829	7	1265.2	0290249328	22	3241.2	0290269561	52	3863.3	0291359278	5	1000.1
0290228158	20	1473.1	0290250076	3	1473.1	0290269689	74	0264.1	0291360017	7	1010.1
0290228240	22	0812.2	0290250588	20	3743.1	0290269691	5	3163.3	0291360892	6	0616.1
0290228240	7	3241.3	0290250715	7	3743.1	0290269769	24	3563.2	0291362555	25	0635.1
0290228240	7	3241.4	0290251912	16	3743.1	0290269938	30	0612.1	0291364014	15	3743.4
0290228240	83	3863.3	0290253908	22	3351.1	0290269940	35	0612.1	0291364539	6	3263.6
0290228240	37	3863.4	0290254473	35	1263.1	0290270324	13	0612.1	0291364690	2	3765.2
0290228243	29	3163.3	0290255820	2	0665.1	0290270325	12	0612.1	0291364846	24	0812.1
0290228243	24	3863.4	0290257223	41	3551.1	0290270607	56	3163.2	0291365207	5	0635.1
0290232575	6	0242.1	0290258449	1	3115.1	0290270822	46	3163.2	0291365320	12	0812.2
0290232576	5	0242.1	0290258710	1	3215.1	0290270846	7	3163.3	0291365343	31	0827.1
0290233843	14	3351.1	0290258880	2	3342.2	0290270911	18	0812.3	0291365573	18	0827.1
0290233899	9	3351.1	0290258881	10	3342.2	0290271149	2	0215.1	0291368845	7	3651.3
0290233900	3	3351.1	0290258898	17	0616.1	0290271620	51	3463.2	0291368846	6	3651.3
0290234055	30	3863.4	0290259271	19	0812.2	0290271638	67	0264.1	0291369827	10	0827.1
0290234787	12	0622.1	0290259271	4	0812.3	0290271640	66	0264.1	0291369829	14	0827.1
0290235406	13	0242.1	0290259271	11	0827.1	0290271648	50	3463.2	0291370448	2	3613.2
0290235703	7	3451.3	0290259289	20	1007.1	0290271679	1	1473.2	0291370716	11	1471.2
0290235705	14	3451.3	0290259432	4	3743.4	0290271963	50	0264.1	0291373120	57	3463.5
0290235740	18	0614.2	0290259452	16	0812.3	0290271963	19	1060.1	0291373120	88	3563.2
0290235772	19	0614.2	0290259632	10	0315.1	0290272167	8	3163.3	0291373310	42	0812.2
0290237379	11	3551.1	0290259633	11	0315.1	0290272223	36	3763.1	0291374507	16	3451.1
0290237462	4	1070.2	0290259761	1	3342.2	0290272886	24	0622.1	0291374522	23	3663.2
0290238099	10	3651.3	0290259767	3	3342.2	0290275553	1	0827.1	0291375255	42	0622.1
0290238519	3	1070.1	0290260428	8	3815.1	0290275909	30	3263.6	0291375734	9	3551.2
0290238780	30	3163.3	0290261746	19	0612.1	0290276298	38	0622.1	0291376018	39	3751.1
0290239091	14	3451.1	0290261754	3	0115.1	0290276345	31	1474.4	0291376068	38	3751.1
0290239091	14	3451.2	0290261764	3	3843.1	0290277275	63	0905.1	0291376081	37	3751.1
0290239091	15	3451.3	0290261789	23	3840.1	0290277546	62	0905.1	0291377476	21	1020.1
0290239091	10	3451.5	0290261894	1	1471.2	0290278198	8	3551.2	0291382107	1	1000.1
0290239226	1	3451.2	0290262180	42	3863.3	0290278611	4	0616.1	0293000279	3	0903.2
0290240013	1	3241.5	0290262181	40	3863.3	0290279203	5	3342.3	0293000361	9	0616.1
0290240216	24	3241.6	0290262400	41	3863.3	0290279623	14	3451.1	0293000825	17	3867.1
0290240218	23	3241.6	0290265013	22	3741.1	0290279623	14	3451.2	0293000964	A	3613.2
0290240805	6	3743.1	0290265014	23	3741.1	0290279623	15	3451.3	0293001317	5	3451.4
0290241287	27	3351.1	0290265272	36	0622.1	0290279623	10	3451.5	0293001317	10	3451.6
0290241427	16	0614.2	0290265393	37	0622.1	0290279756	8	1000.1	0293001401	4	3613.2
0290242056	6	3743.2	0290268433	4	0264.1	0290281205	26	3463.1	0293001409	3	3613.2
0290242448	20	0115.2	0290268624	2	0813.1	0290286247	11	3840.1	0293002665	17	0827.1
0290243315	9	0612.1	0290268659	3	3551.1	0290318641	36	0621.3	0293003174	36	3163.2
0290243316	11	0612.1	0290268989	7	0903.1	0290328270	2	3342.1	0293003523	5	0812.1

2501396413 CH2500-AUS00WHL (6BLD)

CAMECO P/N	ITEM	PAGE	CAMECO P/N	ITEM	PAGE	CAMECO P/N	ITEM	PAGE	CAMECO P/N	ITEM	PAGE
0293003525	18	0633.1	0330008586	28	3567.1	0330031998	21	3467.3	0330048127	19	3863.2
0293003573	33	3663.3	0330008589	25	3567.1	0330031998	21	3467.4	0331300220	23	3567.1
0293004537	30	3815.1	0330008593	2	3567.1	0330031998	18	3667.2	0331300221	19	3567.1
0293004544	31	3815.1	0330008595	21	3567.1	0330032026	11	3667.2	0331305138	29	3863.4
0293004545	1	0813.1	0330008596	22	3567.1	0330032026	12	3867.2	0331305138	DWG	3867.2
0293004549	32	3815.1	0330008599	3	3567.1	0330032038	17	3667.2	0331308857	68	0161.1
0300048144	6	3241.1	0330008604	8	3567.1	0330032116	34	3567.1	0331308857	68	0161.2
0300048144	4	3241.2	0330008605	7	3567.1	0330032117	35	3567.1	0331308857	68	3361.1
0300048144	11	3451.1	0330008606	6	3567.1	0330037055	15	0262.5	0331308857	68	3461.1
0300048144	9	3451.2	0330008607	5	3567.1	0330040008	12	3467.1	0331308857	68	3561.1
0300048144	3	3451.3	0330008608	4	3567.1	0330040008	12	3467.2	0331309073	16	3462.2
0300048144	4	3451.4	0330008611	C	3567.1	0330040008	12	3467.3	0331309104	3	3867.1
0300048144	11	3451.5	0330008612	D	3567.1	0330040008	12	3467.4	0331311629	49	0167.1
0300048144	11	3451.6	0330009351	32	3567.1	0330040009	13	3467.1	0331311629	49	0167.2
0300048145	8	3451.1	0330013659	10	3667.2	0330040009	13	3467.2	0331311629	14	0167.3
0300048145	6	3451.2	0330013659	10	3867.2	0330040009	13	3467.3	0331311629	17	3367.1
0300048145	11	3451.3	0330015215	B	3567.1	0330040009	13	3467.4	0331311656	32	0167.1
0300048145	12	3451.4	0330015217	14	3567.1	0330040011	19	3467.1	0331311656	32	0167.2
0300048145	12	3451.5	0330015220	15	3567.1	0330040011	19	3467.2	0331311656	8	0167.3
0300048145	12	3451.6	0330015222	17	3567.1	0330040011	19	3467.3	0331311662	14	3367.1
0300048145	2	3651.3	0330020706	22	3361.1	0330040011	19	3467.4	0331311663	51	0167.1
0300048145	36	3751.1	0330020706	22	3461.1	0330040306	A	3567.1	0331311663	51	0167.2
0301305667	19	3751.1	0330020706	22	3661.1	0330040307	36	3567.1	0331311663	15	3367.1
0301340751	7	0261.1	0330020716	31	0161.1	0330040310	24	3567.1	0331311664	16	3367.1
0301340755	32	0261.1	0330020716	31	0161.2	0330040311	11	3567.1	0331311665	18	3367.1
0301340760	42	0261.1	0330020716	35	0167.1	0330040312	20	3567.1	0331311666	75	0167.1
0301351678	4	0961.2	0330020716	35	0167.2	0330040313	9	3567.1	0331311666	75	0167.2
0301364371	4	3210.1	0330020716	9	0167.3	0330040315	13	3567.1	0331311666	9	3367.1
0301369958	3	3651.3	0330020716	31	3361.1	0330040316	16	3567.1	0331311667	76	0167.1
0320005283	21	1010.1	0330020716	10	3367.1	0330040328	30	3567.1	0331311667	76	0167.2
0320015199	33	3567.1	0330020716	31	3461.1	0330040328	31	3567.1	0331311667	11	3367.1
0320040828	23	0611.2	0330020716	31	3561.1	0330040720	5	0635.2	0331311673	52	3661.1
0321327927	56	0167.1	0330023779	12	0161.1	0330041132	39	3567.1	0331319550	10	0267.1
0321327927	56	0167.2	0330023779	12	0161.2	0330045274	17	3267.1	0331320530	18	3567.1
0321327964	54	0167.1	0330023779	12	3361.1	0330045274	12	3462.2	0331321262	6	3367.1
0321327964	54	0167.2	0330023779	12	3461.1	0330045284	10	3267.1	0331324577	14	3462.2
0321327965	53	0167.1	0330023779	12	3561.1	0330045925	4	3663.3	0331327888	13	0167.1
0321327965	53	0167.2	0330023779	12	3661.1	0330045925	DWG	3667.2	0331327888	13	0167.2
0321336336	11	0262.5	0330024037	12	3567.1	0330047554	3	3467.1	0331327936	52	0167.1
0321336359	50	0167.1	0330030184	16	0262.5	0330047554	3	3467.2	0331327936	52	0167.2
0321336359	50	0167.2	0330031403	17	3867.2	0330047554	3	3467.3	0331327938	2	0167.1
0321342923	37	3867.1	0330031990	2	3867.2	0330047554	3	3467.4	0331327938	2	0167.2
0321343028	1	0264.2	0330031992	6	3667.2	0330047582	6	3467.1	0331327939	6	0167.1
0321344053	10	3562.2	0330031992	6	3867.2	0330047582	6	3467.2	0331327939	6	0167.2
0321344229	6	0262.2	0330031994	13	3667.2	0330047582	6	3467.3	0331332524	9	3467.1
0321344229	6	0262.3	0330031994	14	3867.2	0330047582	6	3467.4	0331332525	10	3467.1
0321344275	16	0262.3	0330031995	14	3667.2	0330047812	22	3467.1	0331339691	1	3263.4
0330007825	1	3667.2	0330031995	15	3867.2	0330047812	22	3467.2	0331339691	1	3263.5
0330007825	1	3867.2	0330031998	21	3467.1	0330048127	1	3263.2	0331339691	DWG	3267.1
0330007837	25	0262.5	0330031998	21	3467.2	0330048127	13	3263.3	0331340470	2	3267.1

2501396413 CH2500-AUS00WHL (6BLD)

CAMECO P/N	ITEM	PAGE	CAMECO P/N	ITEM	PAGE	CAMECO P/N	ITEM	PAGE	CAMECO P/N	ITEM	PAGE
0331340471	7	3267.1	0331352018	15	0163.2	0331380294	5	3667.1	0360005233	39	0905.2
0331340472	8	3267.1	0331352018	DWG	0167.2	0331380295	6	3667.1	0360005234	13	0905.2
0331340473	18	3267.1	0331352085	1	3363.2	0331380297	7	3667.1	0360005235	12	0905.2
0331340474	20	3267.1	0331352085	DWG	3367.1	0331380298	8	3667.1	0360005236	15	0905.2
0331340525	15	3267.1	0331365933	40	3867.1	0331380299	9	3667.1	0360010781	9	1471.1
0331340797	22	3563.2	0331370178	11	3663.4	0331380300	10	3667.1	0360019863	47	1474.1
0331340797	DWG	3567.1	0331371107	9	3467.3	0331380302	11	3667.1	0360021236	14	0905.2
0331342921	39	3867.1	0331371108	10	3467.3	0331380303	12	3667.1	0360030479	23	0905.2
0331342922	38	3867.1	0331371110	4	3467.1	0331380304	13	3667.1	0360030480	22	0905.2
0331345971	1	3567.1	0331371110	4	3467.2	0331380305	14	3667.1	0360030641	6	1471.1
0331348013	C	3367.1	0331371110	4	3467.3	0331380306	15	3667.1	0360033357	30	1474.1
0331348014	B	3367.1	0331371110	4	3467.4	0331380307	16	3667.1	0360034247	3	1473.2
0331348015	27	3367.1	0331371111	7	3467.1	0331380308	17	3667.1	0360034247	66	1474.1
0331348016	44	3367.1	0331371111	7	3467.2	0331380310	18	3667.1	0360036361	17	0905.2
0331348017	43	3367.1	0331371111	7	3467.3	0331380311	19	3667.1	0360036362	16	0905.2
0331348019	26	3367.1	0331371111	7	3467.4	0331380313	20	3667.1	0360036368	55	1474.1
0331348022	32	3367.1	0331371112	8	3467.1	0331380314	21	3667.1	0360036379	11	0905.2
0331348023	33	3367.1	0331371112	8	3467.2	0331380315	22	3667.1	0360040805	7	0634.1
0331348024	1	3367.1	0331371112	8	3467.3	0331380316	23	3667.1	0360043348	11	0633.1
0331348027	7	3367.1	0331371112	8	3467.4	0331380715	24	3863.2	0360043575	37	1474.1
0331349112	1	3467.1	0331371113	11	3467.1	0331380715	DWG	3867.1	0360043665	23	0635.1
0331349112	1	3467.2	0331371113	11	3467.2	0331382910	23	3467.1	0360043701	29	0633.1
0331349112	1	3467.3	0331371113	11	3467.3	0331382910	23	3467.2	0360046862	21	0905.2
0331349112	1	3467.4	0331371113	11	3467.4	0331382910	23	3467.3	0360046862	42	1474.1
0331349113	5	3467.1	0331371114	14	3467.1	0331382910	23	3467.4	0360049077	19	0905.2
0331349113	5	3467.2	0331371114	14	3467.2	0331385113	24	3667.1	0360049077	40	1474.1
0331349113	5	3467.3	0331371114	14	3467.3	0331385114	25	3667.1	0360049078	20	0905.2
0331349113	5	3467.4	0331371114	14	3467.4	0331385116	26	3667.1	0360284556	8	1473.1
0331349116	16	3467.1	0331371115	17	3467.1	0333001587	34	3367.1	0360284556	21	1474.4
0331349116	16	3467.2	0331371115	17	3467.2	0333001589	36	3367.1	0360284556	6	1474.6
0331349116	16	3467.3	0331371115	17	3467.3	0333001590	38	3367.1	0360296815	10	1473.1
0331349116	16	3467.4	0331371115	17	3467.4	0333001591	39	3367.1	0360298696	21	0612.1
0331349117	15	3467.1	0331371116	18	3467.1	0333001592	40	3367.1	0360312908	1	1473.1
0331349117	15	3467.2	0331371116	18	3467.2	0333001593	45	3367.1	0360312909	2	1473.1
0331349117	15	3467.3	0331371116	18	3467.3	0333003549	1	3463.4	0360319916	2	1476.2
0331349117	15	3467.4	0331371116	18	3467.4	0333003549	DWG	3467.3	0360320150	32	1474.1
0331349120	2	3467.1	0331371457	9	3467.4	0333005102	1	3263.2	0360328383	2	1473.2
0331349120	2	3467.2	0331371459	10	3467.4	0333005102	13	3263.3	0360328863	1	1476.1
0331349120	2	3467.3	0331371662	9	3467.2	0333005102	1	3463.1	0360328990	16	0611.1
0331349120	2	3467.4	0331371664	10	3467.2	0333005102	1	3463.2	0360331194	10	1474.4
0331350381	1	0614.1	0331373823	11	3663.2	0333005102	2	3463.4	0361300319	29	0905.2
0331350643	3	3463.4	0331373823	DWG	3667.1	0333005102	DWG	3467.2	0361300321	31	0905.2
0331350643	DWG	3467.1	0331374806	B	3467.1	0333005102	19	3863.2	0361300322	35	0905.2
0331350643	35	3863.2	0331374806	B	3467.2	0341345954	15	1242.1	0361301709	6	0905.2
0331350647	1	3463.5	0331374806	B	3467.3	0350005254	20	3863.4	0361301741	24	0905.2
0331350647	DWG	3467.4	0331374806	B	3467.4	0350018620	25	0264.1	0361301742	28	0905.2
0331352012	DWG	0267.1	0331380290	1	3667.1	0351351294	14	1010.1	0361301743	33	0905.2
0331352012	70	3863.3	0331380291	2	3667.1	0351374274	23	1010.1	0361301744	73	1474.1
0331352017	14	0163.2	0331380292	3	3667.1	0353000172	3	1010.1	0361302882	25	0905.2
0331352017	DWG	0167.1	0331380293	4	3667.1	0360005232	38	0905.2	0361302883	26	0905.2

2501396413 CH2500-AUS00WHL (6BLD)

CAMECO P/N	ITEM	PAGE	CAMECO P/N	ITEM	PAGE	CAMECO P/N	ITEM	PAGE	CAMECO P/N	ITEM	PAGE
0361302884	27	0905.2	0361348795	4	1473.2	0361397532	35	1474.1	0390032277	18	1060.1
0361302885	30	0905.2	0361349002	2	1476.1	0361397852	9	1474.4	0390032277	34	3363.2
0361304208	25	1474.1	0361349427	43	1474.1	0361398560	61	1474.1	0390032277	44	3551.1
0361304709	32	0905.2	0361350751	1	1473.3	0361398991	7	1474.4	0390032277	84	3563.2
0361304710	34	0905.2	0361350751	15	1474.1	0361399097	42	1474.4	0390032277	87	3563.2
0361304711	72	1474.1	0361350751	15	1474.1	0361399105	51	1474.4	0390033344	35	3551.1
0361304711	6	1474.3	0361350751	1	1475.1	0361400632	8	1474.5	0390038822	7	3765.1
0361304711	17	1474.5	0361350752	23	1474.1	0361400675	1	1474.3	0391326425	6	0323.1
0361304712	62	1474.1	0361350753	16	1474.1	0361400699	18	1474.4	0391326426	8	0323.1
0361305127	4	0215.1	0361350753	36	3663.3	0361400721	8	1474.1	0391326427	7	0323.1
0361306392	51	1474.1	0361350754	14	1474.1	0361400768	25	1474.4	0391337489	14	0323.1
0361307292	36	0905.2	0361351851	6	1000.1	0361400832	15	0635.1	0391337490	15	0323.1
0361307296	37	0905.2	0361351851	DWG	1479.1	0361401071	27	1474.4	0411364939	52	3751.1
0361307469	10	0905.2	0361351852	7	1000.1	0361401073	26	1474.4	0411364939	4	3765.2
0361309534	33	1474.1	0361351852	DWG	1472.1	0361401076	43	1474.4	0430005175	7	3862.4
0361309535	46	1474.1	0361352011	4	1471.1	0363000066	65	1474.1	0430009112	18	0262.5
0361309536	50	1474.1	0361352397	6	1474.1	0363000066	2	3615.1	0443001019	9	0267.1
0361309668	14	1020.1	0361352567	6	1479.1	0363000951	1	1472.1	0450017861	9	3210.1
0361309675	26	1474.1	0361352568	9	1479.1	0363000952	2	1472.1	0470006103	29	3551.1
0361319260	44	1474.1	0361352569	10	1479.1	0363000953	3	1472.1	0470007263	5	1070.3
0361319261	20	1474.4	0361352571	12	1479.1	0363000954	4	1472.1	0470007653	2	1070.3
0361326109	3	1474.4	0361352579	38	1474.4	0363000955	5	1472.1	0470007659	10	0163.1
0361328296	8	0905.2	0361352581	40	1474.4	0363002065	80	0167.2	0470007659	4	1070.3
0361328413	9	1473.1	0361352582	41	1474.4	0370005335	1	0323.1	0470007659	9	3263.1
0361328876	2	1473.3	0361352704	15	0611.4	0370005335	1	0323.1	0470007941	19	0262.5
0361329639	49	1474.1	0361357664	13	1474.1	0370005335	6	1570.1	0470018693	23	1070.3
0361334443	7	0905.2	0361360315	11	1060.1	0370005335	9	3143.1	0470021622	14	1070.3
0361336305	9	0905.2	0361360371	1	1474.6	0370005335	15	3241.6	0470022096	5	1479.1
0361336332	71	1474.1	0361360372	5	1473.2	0370005335	3	3263.6	0470022201	21	1070.3
0361337560	1	1474.4	0361360373	6	1473.2	0370005335	1	3265.1	0470040670	6	1070.3
0361339932	13	1474.5	0361361462	3	0635.1	0370005335	1	3551.1	0470042348	15	1070.3
0361339983	1	0415.1	0361361826	1	1474.2	0370005335	14	3743.1	0470042349	16	1070.3
0361339983	29	1474.4	0361362091	6	1474.4	0370005335	3	3743.2	0470042352	12	1070.3
0361340803	7	1474.3	0361365592	20	0635.1	0370005335	5	3765.2	0470049286	11	3851.1
0361340803	18	1474.5	0361367261	39	1474.1	0370007708	1	1242.1	0470049289	7	3851.1
0361340803	9	1474.6	0361370900	8	1474.3	0370018435	20	3241.6	0471300330	18	1070.3
0361341994	29	1474.1	0361373327	5	1471.1	0370018435	21	3743.1	0471303157	6	1242.1
0361341998	17	1474.1	0361373484	1	1471.1	0370018435	2	3743.2	0471304028	8	1070.3
0361341999	18	1474.1	0361373486	2	1471.1	0370021492	20	3241.1	0471305033	9	1070.3
0361343059	52	1474.1	0361373942	9	0611.1	0370021492	18	3241.2	0471339813	13	3551.1
0361343346	53	1474.1	0361373946	17	0611.1	0390014933	6	1242.2	0471347139	3	1351.1
0361343349	57	1474.1	0361374932	52	1474.4	0390016101	1	3551.3	0471347139	DWG	1351.2
0361343351	54	1474.1	0361375321	7	1476.2	0390016102	9	3551.3	0471352565	3	1479.1
0361344088	69	1474.1	0361384266	82	0161.1	0390022636	12	1242.1	0471352566	4	1479.1
0361344457	56	3215.1	0361384266	82	0161.2	0390022636	DWG	1242.2	0471352570	11	1479.1
0361346908	58	1474.1	0361384266	82	3361.1	0390022637	7	1242.2	0471352764	6	1070.1
0361346910	7	0215.1	0361384266	82	3461.1	0390022639	1	1242.2	0471352764	DWG	1070.3
0361346912	6	0215.1	0361384266	82	3561.1	0390031831	3	3765.1	0480034324	15	1473.1
0361346914	56	1474.1	0361384266	82	3661.1	0390032277	1	0616.2	0480320262	20	0612.1
0361346915	5	0215.1	0361397464	76	1474.1	0390032277	12	1007.1	0480320262	DWG	0621.1

2501396413 CH2500-AUS00WHL (6BLD)

CAMECO P/N	ITEM	PAGE	CAMECO P/N	ITEM	PAGE	CAMECO P/N	ITEM	PAGE	CAMECO P/N	ITEM	PAGE
0481327929	55	0167.1	0490020936	33	3115.1	0490038374	18	3263.4	0491343029	9	3564.1
0481327929	55	0167.2	0490020936	52	3215.1	0490038374	10	3263.5	0491343035	6	0264.2
0481339417	1	0621.3	0490020936	9	3215.2	0490038374	13	3415.1	0491343037	3	0264.2
0481339418	4	0621.3	0490020936	21	3363.1	0490038374	35	3463.6	0491344232	11	0262.2
0481339421	8	0621.3	0490020936	12	3363.2	0490038374	5	3463.7	0491344232	11	0262.3
0481339432	20	0621.3	0490020936	23	3363.3	0490038374	20	3467.1	0491344233	10	0262.2
0481339435	23	0621.3	0490020936	12	3415.1	0490038374	20	3467.2	0491344233	10	0262.3
0481339449	54	0621.3	0490020936	12	3463.3	0490038374	20	3467.3	0491344234	9	0262.2
0481340639	2	0621.1	0490020936	14	3563.1	0490038374	20	3467.4	0491344234	9	0262.3
0481340639	DWG	0621.2	0490020936	30	3563.2	0490038374	20	3815.1	0491344235	5	0262.2
0481340640	1	0621.1	0490020936	8	3663.4	0490038374	28	3863.2	0491344235	5	0262.3
0481340640	DWG	0621.3	0490020936	17	3715.1	0490038374	22	3863.3	0491344264	12	0262.3
0481340653	59	0621.3	0490020936	37	3763.1	0490040699	8	0633.1	0491346063	1	0264.1
0481340654	60	0621.3	0490020936	26	3815.1	0490040702	5	0633.2	0491346063	51	0264.1
0481340655	61	0621.3	0490020936	9	3862.4	0490040719	3	0635.2	0491346063	20	1060.1
0481340800	78	0621.2	0490020936	33	3863.1	0490044661	20	3562.2	0491346184	18	3551.1
0481361618	A	0621.3	0490020936	22	3863.4	0490044661	8	3862.2	0491351571	9	0162.1
0490008096	19	3861.1	0490020937	21	0115.2	0490044662	5	3562.1	0491351686	11	0961.2
0490008096	19	3865.2	0490020937	8	0163.1	0490045942	10	3567.1	0491362640	31	3661.1
0490009137	15	0163.1	0490020937	29	0163.2	0491304218	35	0415.2	0493000815	5	3867.1
0490009137	25	0163.2	0490020937	39	0363.1	0491309814	13	0633.1	0493000816	6	3867.1
0490009137	18	3163.1	0490020937	17	3115.1	0491309814	25	0633.1	0500010960	83	0363.1
0490009137	3	3363.2	0490020937	4	3163.2	0491309814	16	0633.2	0500036424	14	0614.2
0490009137	25	3463.5	0490020937	50	3215.1	0491309815	7	0633.2	0500040694	19	0633.2
0490009137	64	3563.2	0490020937	28	3263.2	0491319313	12	0633.1	0500040697	20	0633.2
0490009137	12	3863.1	0490020937	21	3263.4	0491319313	6	0633.2	0500040809	6	0611.3
0490009137	36	3863.2	0490020937	12	3263.5	0491324826	2	0633.1	0500318037	56	0264.1
0490009386	5	1310.2	0490020937	11	3363.1	0491324826	31	0633.2	0501327926	22	0167.1
0490015640	13	0163.1	0490020937	16	3363.2	0491327923	42	0167.1	0501327926	22	0167.2
0490015640	17	0363.1	0490020937	7	3463.3	0491327923	42	0167.2	0501327926	6	0167.3
0490015640	7	3163.2	0490020937	21	3463.4	0491327923	11	0167.3	0501328550	26	1060.1
0490015640	60	3563.2	0490020937	34	3463.6	0491327924	47	0167.1	0501338050	5	0167.1
0490015640	25	3863.3	0490020937	39	3463.7	0491327924	47	0167.2	0501338050	5	0167.2
0490015702	37	0363.1	0490020937	51	3551.1	0491327924	13	0167.3	0501338050	2	0167.3
0490015702	11	3163.1	0490020937	4	3563.1	0491327925	69	0167.1	0501340068	38	3551.1
0490015702	11	3163.2	0490020937	31	3563.2	0491327925	69	0167.2	0501343031	4	0264.2
0490015702	4	3263.4	0490020937	8	3663.1	0491327925	17	0167.3	0501354486	5	1020.2
0490015702	4	3263.5	0490020937	40	3763.1	0491327954	46	0167.1	0501382683	48	3163.3
0490015702	5	3363.1	0490020937	30	3863.2	0491327954	46	0167.2	0510009896	11	0631.2
0490015702	6	3463.3	0490020937	21	3863.3	0491327954	12	0167.3	0510009898	1	0631.2
0490015702	24	3463.5	0490024392	40	0167.1	0491332980	8	0167.1	0510009898	1	0631.2
0490015702	10	3563.1	0490024392	40	0167.2	0491332980	8	0167.2	0510012266	22	0614.2
0490015702	61	3563.2	0490024392	10	0167.3	0491332980	3	0167.3	0510012266	24	0633.1
0490015702	6	3663.1	0490037944	5	0264.1	0491336357	36	0167.1	0510012266	2	1474.3
0490015702	34	3863.1	0490038374	8	0162.1	0491336357	36	0167.2	0510012266	4	1474.4
0490020936	15	0115.2	0490038374	34	3115.1	0491336357	18	0167.3	0510012266	9	3163.3
0490020936	22	0215.2	0490038374	53	3215.1	0491339814	40	3551.1	0510012266	34	3763.1
0490020936	5	0415.2	0490038374	8	3215.2	0491343022	3	3564.1	0510012267	28	0616.2
0490020936	20	1265.1	0490038374	26	3263.2	0491343024	5	3564.1	0510012267	19	1474.5
0490020936	20	1265.2	0490038374	6	3263.3	0491343027	7	3564.1	0510012267	11	1474.6

2501396413 CH2500-AUS00WHL (6BLD)

CAMECO P/N	ITEM	PAGE	CAMECO P/N	ITEM	PAGE	CAMECO P/N	ITEM	PAGE	CAMECO P/N	ITEM	PAGE
0510012271	31	1474.1	0511346324	30	0163.2	0561351681	7	0961.2	0610032507	9	3865.3
0510012271	31	1474.1	0511346324	13	3263.2	0561367272	12	1471.1	0610032508	7	3865.3
0510012276	4	0616.2	0511346324	24	3463.4	0563001020	2	0267.1	0610032553	4	0665.1
0510012276	70	1474.1	0511348219	63	0264.1	0570017840	22	3651.3	0610041266	13	3851.1
0510012276	3	1474.3	0511348220	64	0264.1	0570293050	27	0614.2	0610053932	6	3165.1
0510012276	23	1474.4	0511349464	16	1000.1	0571328392	15	1010.1	0610053967	A	3265.1
0510012276	14	1474.5	0531319377	5	3704.1	0581327893	15	0167.1	0610053968	A	3165.1
0510014085	3	0631.1	0541340700	51	0621.2	0581327893	15	0167.2	0610053972	B	3165.1
0510014554	17	0635.1	0550027088	1	1030.1	0600036373	25	1060.1	0610053972	B	3265.1
0510015936	3	1030.1	0551328196	11	1020.1	0600036373	27	1060.1	0610172203	6	3265.1
0510015960	24	3241.1	0551346685	6	1030.1	0600036374	29	1060.1	0610172204	7	3265.1
0510030312	14	1000.1	0551376007	18	1020.1	0600040704	1	0633.2	0610172205	8	3265.1
0510030312	16	1010.1	0551399075	23	1030.1	0600040704	3	0634.1	0610216264	1	0665.1
0510030312	14	1474.4	0553001458	16	1020.1	0600040798	4	0634.1	0610216303	1	3165.1
0510030312	15	1474.5	0560033960	14	1060.1	0600040800	5	0634.1	0610216304	9	3165.1
0510030312	15	1474.5	0560033989	47	0264.1	0600042548	49	0264.1	0610296712	1	3865.2
0510030312	2	1474.6	0560038476	12	0614.2	0600045992	20	0616.2	0610296713	1	3861.1
0510035835	17	1007.1	0560040693	18	0633.2	0600326398	12	1474.5	0610297937	1	1265.2
0510038331	21	1007.1	0560040705	13	0633.2	0600326398	3	1476.1	0610297938	1	1265.1
0510043344	19	0633.1	0560040755	2	0613.2	0601328323	1	1476.2	0610297941	21	1265.1
0510045831	2	3263.1	0560040756	1	0613.2	0601333468	1	0115.1	0610297941	21	1265.2
0510048450	12	3215.1	0560040762	18	0613.2	0601341109	46	3551.1	0610297978	A	1265.1
0510048450	5	3415.1	0560040775	28	0614.1	0601343020	1	3564.1	0610297978	A	1265.2
0510048450	42	3863.1	0560040812	9	0611.3	0601346826	10	0616.2	0610400052	3	3265.1
0511300240	2	3263.1	0560040821	34	0611.2	0601350410	30	1474.4	0610400053	9	3265.1
0511301536	5	1474.2	0560041975	21	0215.2	0601395543	1	0115.1	0611301023	1	3765.1
0511301536	11	1474.4	0560048147	7	1479.1	0601397469	75	1474.1	0611301024	2	3765.1
0511301536	6	1474.5	0560048649	5	0631.2	0601397470	10	1474.1	0611301025	5	3765.1
0511301536	6	1474.5	0560326620	24	0616.2	0601397471	9	1474.1	0611301026	4	3765.1
0511301536	7	1474.6	0560330108	13	1010.1	0601397473	5	1474.1	0611301027	8	3765.1
0511301536	4	1476.2	0561301378	32	0115.2	0601397492	7	1474.1	0611301029	10	3765.1
0511305090	3	3163.3	0561304561	11	0611.3	0601398820	11	1474.1	0611301033	20	3765.1
0511305090	50	3863.4	0561304562	5	0611.3	0610005800	2	3265.1	0611301034	22	3765.1
0511320192	60	0264.1	0561304565	14	0611.3	0610005806	2	1242.1	0611301035	24	3765.1
0511320192	19	1010.1	0561304612	21	0613.3	0610005806	6	3451.3	0611301036	23	3765.1
0511322451	3	1020.1	0561304617	14	0613.3	0610005806	8	3451.4	0611304745	6	3861.1
0511322452	4	1020.1	0561304625	2	0613.3	0610005806	13	3451.5	0611304745	6	3865.2
0511327706	2	1020.1	0561304638	20	0613.3	0610005806	13	3451.6	0611304746	8	3861.1
0511329160	27	3663.2	0561319567	19	1474.1	0610005806	8	3851.1	0611304746	8	3865.2
0511331398	11	1263.1	0561319567	2	1520.1	0610005823	3	3342.3	0611304747	11	3861.1
0511331667	19	3863.4	0561327906	43	0167.1	0610005823	3	3363.3	0611304747	11	3865.2
0511331671	19	3263.2	0561327906	43	0167.2	0610007695	1	3865.3	0611304748	14	3861.1
0511332282	2	1010.1	0561327963	67	0167.1	0610008425	10	3865.3	0611304748	14	3865.2
0511338024	63	3163.2	0561327963	67	0167.2	0610008457	17	0115.2	0611304750	15	3861.1
0511338024	1	3863.1	0561332307	14	1471.1	0610031537	A	3865.3	0611304750	15	3865.2
0511338662	42	0264.1	0561340690	1	0621.2	0610031780	8	3865.3	0611304751	A	3861.1
0511338662	25	3263.1	0561340744	20	0261.1	0610031783	13	3865.3	0611304751	A	3865.2
0511346322	6	3163.2	0561347060	15	1471.1	0610032312	2	3865.3	0611305252	5	0265.1
0511346323	5	3163.2	0561349661	60	3463.5	0610032313	12	3865.3	0611305253	6	0265.1
0511346323	22	3463.5	0561351676	2	0961.2	0610032505	5	3865.3	0611305254	7	0265.1

2501396413 CH2500-AUS00WHL (6BLD)

CAMECO P/N	ITEM	PAGE	CAMECO P/N	ITEM	PAGE	CAMECO P/N	ITEM	PAGE	CAMECO P/N	ITEM	PAGE
T78393	6	3263.1	0010297936	DWG	1265.1	0021300135	12	3562.1	0030324832	DWG	0961.2
T78612	12	1001.1	0010317249	19	0616.2	0021301370	4	1263.1	0031339698	DWG	0261.2
U12547	21	0115.2	0010317249	49	0616.2	0021307003	3	3862.4	0031339698	82	0363.1
U12547	8	0163.1	0010317249	DWG	0665.1	0021307061	27	3663.3	0031346090	DWG	0261.1
U12547	29	0163.2	0011327890	17	0167.1	0021308630	17	3163.3	0031346090	5	3263.1
U12547	39	0363.1	0011327890	17	0167.2	0021320387	11	0115.2	0031351693	18	0961.2
U12547	41	0363.2	0011328740	33	3863.4	0021320387	DWG	0162.2	0031352019	DWG	3461.1
U12547	17	3115.1	0011328740	DWG	3865.2	0021326065	31	3763.1	0031352019	1	3463.3
U12547	4	3163.2	0011328741	DWG	3861.1	0021327887	21	0167.1	0031352020	DWG	0161.1
U12547	50	3215.1	0011328741	32	3863.4	0021327887	21	0167.2	0031352020	1	0163.1
U12547	28	3263.2	0011332989	25	3863.4	0021327901	58	0167.1	0031352021	DWG	0161.2
U12547	21	3263.4	0011332989	DWG	3865.3	0021327901	58	0167.2	0031352021	2	0163.1
U12547	12	3263.5	0011340691	3	0621.2	0021329096	1	0215.2	0031352021	DWG	3561.1
U12547	11	3363.1	0011340695	25	0621.2	0021329096	DWG	0215.3	0031352021	3	3563.1
U12547	16	3363.2	0011343774	1	3763.1	0021329581	DWG	0262.5	0031352022	DWG	3361.1
U12547	23	3463.1	0011343774	DWG	3765.1	0021329581	4	0363.2	0031352022	1	3363.1
U12547	33	3463.2	0011351861	1	3363.3	0021333257	DWG	0162.1	0031371708	4	0614.2
U12547	7	3463.3	0011351861	DWG	3365.1	0021333257	21	0415.2	0031377018	32	3661.1
U12547	21	3463.4	0011352213	DWG	0265.1	0021333441	1	3163.3	0031377019	57	3661.1
U12547	34	3463.6	0011352213	29	0363.2	0021333441	47	3863.4	0031377020	85	3661.1
U12547	39	3463.7	0011357559	1	3365.1	0021339718	DWG	3162.1	0031390691	19	3367.1
U12547	51	3551.1	0011357560	2	3365.1	0021339718	20	3163.1	0033005132	82	0161.1
U12547	4	3563.1	0011357562	3	3365.1	0021339834	18	3263.1	0033005132	82	0161.2
U12547	31	3563.2	0011357563	4	3365.1	0021339834	DWG	3562.1	0033005132	82	3361.1
U12547	8	3663.1	0011357564	5	3365.1	0021339835	DWG	3862.1	0033005132	82	3461.1
U12547	6	3663.2	0011357590	14	3365.1	0021339835	23	3863.1	0033005132	82	3561.1
U12547	40	3763.1	0011381777	16	0621.2	0021339934	4	3115.1	0033005132	82	3661.1
U12547	30	3863.2	0011381778	18	0621.2	0021339934	2	3215.1	0033005191	DWG	3661.1
U12547	21	3863.3	0011381779	19	0621.2	0021339934	9	3815.1	0033005191	1	3663.1
U13639	13	0163.1	0013000823	15	3867.1	0021339968	1	3163.2	0041305143	16	3867.2
U13639	14	0264.1	0020015208	38	3567.1	0021340036	DWG	3662.1	0041338056	13	0167.1
U13639	43	0264.1	0020015481	61	0264.1	0021340036	1	3663.3	0041338056	13	0167.2
U13639	70	0264.1	0020033085	DWG	3462.1	0021340036	2	3862.4	0050009636	22	3267.1
U13639	17	0363.1	0020033085	36	3463.1	0021340036	DWG	3862.5	0050009637	32	0611.2
U13639	11	1001.1	0020033085	37	3463.2	0021340080	DWG	3462.2	0050009638	46	0264.1
U13639	7	3163.2	0020033085	DWG	3862.6	0021340080	43	3463.2	0050009638	14	0415.1
U13639	17	3263.1	0020033085	3	3863.3	0021343423	3	1060.1	0050009638	15	1000.1
U13639	29	3463.2	0020036156	2	0631.1	0021348403	3	0363.2	0050009638	4	1030.1
U13639	60	3563.2	0020036390	12	0631.2	0021349508	21	3562.2	0050009638	4	1471.2
U13639	25	3863.3	0020038408	2	0363.2	0021352201	DWG	0262.1	0050009638	7	3241.6
U46457	19	3861.1	0020042519	5	3115.1	0021352201	75	0363.1	0050009638	4	3451.1
U46457	19	3865.2	0020043008	1	3715.1	0021352460	9	1020.2	0050009638	17	3451.4
0000000000	40	0315.2	0020043008	DWG	3762.1	0021358097	39	1060.1	0050009638	1	3451.6
0010037224	2	3263.6	0020043698	15	0633.2	0021363653	15	3363.1	0050009638	8	3663.3
0010037224	DWG	3265.1	0020045921	18	3162.2	0021363653	11	3563.1	0050009661	4	3241.6
0010216305	10	3163.3	0020045921	18	3862.3	0021365236	32	0264.1	0050009742	50	1060.1
0010216305	DWG	3165.1	0020311875	DWG	0262.4	0021394731	31	3751.1	0050009925	5	3843.1
0010297935	38	1263.1	0020311875	8	3863.3	0023000814	2	3867.1	0050009926	6	1473.1
0010297935	DWG	1265.2	0020320532	DWG	3862.4	0030321453	4	0614.2	0050009930	20	1263.1
0010297936	37	1263.1	0020320532	39	3863.3	0030324832	1	0961.1	0050009930	22	3263.2

CAMECO INDUSTRIES, INC.

2501396413 CH2500-AUS00WHL (6BLD)

CAMECO P/N	ITEM	PAGE	CAMECO P/N	ITEM	PAGE	CAMECO P/N	ITEM	PAGE	CAMECO P/N	ITEM	PAGE
0611305256	10	0265.1	0620021205	20	3462.1	0620042529	17	3162.2	0620044723	7	3862.1
0611305257	11	0265.1	0620021205	20	3862.6	0620042529	17	3562.2	0620045337	4	0262.4
0611305258	12	0265.1	0620022716	5	0262.5	0620042529	10	3862.2	0620047687	3	0262.4
0611305259	13	0265.1	0620022719	20	0262.5	0620042529	17	3862.3	0620047687	9	3163.2
0611305261	15	0265.1	0620022720	26	0262.5	0620042535	9	3162.2	0620049099	16	3162.2
0611305262	16	0265.1	0620022721	23	0262.5	0620042535	9	3562.2	0620049099	16	3562.2
0611309343	16	3861.1	0620022722	22	0262.5	0620042535	18	3862.2	0620049099	14	3862.2
0611309343	16	3865.2	0620022723	21	0262.5	0620042535	9	3862.3	0620049099	16	3862.3
0611335477	4	3865.3	0620031623	37	3567.1	0620042536	3	3162.2	0621300576	1	0215.3
0611335478	6	3865.3	0620034590	8	3462.1	0620042536	10	3162.2	0621300579	2	0215.3
0611335479	11	3865.3	0620034590	19	3662.1	0620042536	19	3862.2	0621300580	3	0215.3
0611335480	14	3865.3	0620034590	10	3862.4	0620042536	10	3862.3	0621300581	4	0215.3
0611362720	1	0265.1	0620034590	19	3862.5	0620042537	8	3162.2	0621300582	5	0215.3
0611362721	9	0265.1	0620034590	8	3862.6	0620042537	20	3862.2	0621300583	6	0215.3
0611362722	8	0265.1	0620037404	13	0262.5	0620042537	11	3862.3	0621300584	12	0215.3
0611362723	14	0265.1	0620037405	14	0262.5	0620042538	6	3162.2	0621300585	18	0215.3
0611362725	A	0265.1	0620037433	21	3462.1	0620042538	16	3862.2	0621300586	17	0215.3
0611369787	17	0265.1	0620037433	21	3862.6	0620042538	6	3862.3	0621300587	16	0215.3
0620005071	7	0262.5	0620037434	26	3462.1	0620042539	9	3562.1	0621300588	15	0215.3
0620005078	24	0262.5	0620037434	26	3862.6	0620042539	14	3562.2	0621300589	14	0215.3
0620005084	10	0262.5	0620037435	19	3462.1	0620042540	14	3162.2	0621300590	14	0215.3
0620005665	26	1020.1	0620037435	19	3862.6	0620042540	12	3862.2	0621300591	14	0215.3
0620005665	2	3451.2	0620037436	15	3462.1	0620042540	14	3862.3	0621300594	A	0215.3
0620005665	10	3451.3	0620037436	15	3862.6	0620042541	1	3862.2	0621300595	B	0215.3
0620005665	14	3451.5	0620037437	14	3462.1	0620042542	3	3862.2	0621304716	19	0215.3
0620005665	3	3463.1	0620037437	14	3862.6	0620042543	4	3862.2	0621305006	3	3551.3
0620005665	3	3463.2	0620037438	17	3462.1	0620042544	5	3862.2	0621305079	8	3562.2
0620005665	6	3463.4	0620037438	17	3862.6	0620042786	7	3162.1	0621305097	8	3862.1
0620005665	3	3463.5	0620037440	9	3462.1	0620042787	10	3562.1	0621305557	B	3662.1
0620005665	25	3751.1	0620037440	9	3862.6	0620042787	15	3562.2	0621305557	B	3862.5
0620005665	4	3851.1	0620037441	3	3462.1	0620042789	2	3562.2	0621307260	4	3662.1
0620006995	3	0665.1	0620037441	3	3862.6	0620042792	6	3562.2	0621307260	4	3862.5
0620020321	A	3462.1	0620037442	B	3462.1	0620043397	15	3762.1	0621311547	A	3862.4
0620020321	A	3862.6	0620037442	B	3862.6	0620043398	8	3762.1	0621321111	12	0115.2
0620021193	4	3462.1	0620040049	10	0115.2	0620043399	6	3762.1	0621321111	A	0162.2
0620021193	4	3862.6	0620042525	2	3162.2	0620043400	5	3762.1	0621326220	1	0262.4
0620021194	6	3462.1	0620042525	24	3862.2	0620043401	12	3762.1	0621326220	34	3863.3
0620021194	6	3862.6	0620042525	2	3862.3	0620043402	11	3762.1	0621328138	15	3162.2
0620021195	25	3462.1	0620042526	3	3562.2	0620043404	10	3762.1	0621328138	13	3862.2
0620021195	25	3862.6	0620042526	17	3862.2	0620043407	16	3762.1	0621328138	15	3862.3
0620021196	7	3462.1	0620042526	3	3862.3	0620043408	17	3762.1	0621333981	6	0262.5
0620021196	7	3862.6	0620042527	4	3162.2	0620043411	21	3762.1	0621333982	4	0262.5
0620021197	16	3462.1	0620042527	4	3562.2	0620043412	22	3762.1	0621333983	2	0262.5
0620021197	16	3862.6	0620042527	23	3862.2	0620043413	23	3762.1	0621333984	1	0262.5
0620021199	23	3462.1	0620042527	4	3862.3	0620043414	24	3762.1	0621333985	A	0262.5
0620021199	23	3862.6	0620042528	7	3162.2	0620043415	A	3762.1	0621334866	17	0262.5
0620021200	22	3462.1	0620042528	7	3562.2	0620043416	1	3762.1	0621335589	2	0162.1
0620021200	22	3862.6	0620042528	15	3862.2	0620043417	4	3762.1	0621335590	3	0162.1
0620021202	13	3462.1	0620042528	7	3862.3	0620044668	7	3562.1	0621335591	6	0162.1
0620021202	13	3862.6	0620042529	14	0262.1	0620044723	6	3162.1	0621335592	7	0162.1

2501396413 CH2500-AUS00WHL (6BLD)

CAMECO P/N	ITEM	PAGE	CAMECO P/N	ITEM	PAGE	CAMECO P/N	ITEM	PAGE	CAMECO P/N	ITEM	PAGE
0621338652	8	3163.2	0621353275	1	0262.1	0630046547	62	3461.1	0631305773	58	0161.2
0621338652	31	3863.3	0621353276	3	0262.1	0630046547	62	3561.1	0631305773	58	3361.1
0621340345	A	3367.1	0621353277	5	0262.1	0630046574	17	0161.1	0631305773	58	3461.1
0621343996	8	3562.1	0621353278	16	0262.1	0630046574	17	0161.2	0631305773	58	3561.1
0621344217	2	0262.1	0623003034	17	3662.1	0630046574	68	0167.1	0631305774	74	3361.1
0621344217	DWG	0262.2	0623003034	17	3862.5	0630046574	68	0167.2	0631305774	74	3461.1
0621344219	4	0262.1	0630006920	15	0261.1	0630046574	17	3361.1	0631305774	17	3661.1
0621344219	DWG	0262.3	0630013625	60	0161.1	0630046574	3	3367.1	0631305776	73	0161.1
0621344221	9	0262.1	0630013625	60	0161.2	0630046574	17	3461.1	0631305776	73	0161.2
0621344222	12	0262.1	0630013625	23	0167.1	0630046574	17	3561.1	0631305776	73	3361.1
0621344223	B	0262.1	0630013625	23	0167.2	0630046574	70	3661.1	0631305776	73	3461.1
0621344224	A	0262.1	0630013625	60	3361.1	0630046596	86	3661.1	0631305776	73	3561.1
0621344226	A	0262.2	0630013625	35	3367.1	0630046599	70	0161.1	0631305776	73	3661.1
0621344227	8	0262.2	0630013625	60	3461.1	0630046599	70	0161.2	0631305777	D	0161.1
0621344227	8	0262.3	0630013625	60	3561.1	0630046599	61	0167.1	0631305777	D	0161.2
0621344228	3	0262.2	0630013625	59	3661.1	0630046599	61	0167.2	0631305777	C	3361.1
0621344228	3	0262.3	0630013625	60	3661.1	0630046599	70	3361.1	0631305777	C	3461.1
0621344230	7	0262.2	0630017968	22	0161.1	0630046599	28	3367.1	0631305777	D	3561.1
0621344230	7	0262.3	0630017968	22	0161.2	0630046599	70	3461.1	0631305779	45	0161.1
0621344272	15	0262.3	0630017968	22	3561.1	0630046599	70	3561.1	0631305779	45	0161.2
0621344277	17	0262.3	0630028896	12	3462.1	0630046599	74	3661.1	0631305779	45	3361.1
0621344279	19	0262.3	0630028896	12	3862.6	0630047232	A	3667.2	0631305779	37	3367.1
0621344414	6	3862.1	0630029380	21	3267.1	0630047232	A	3867.2	0631305779	45	3461.1
0621344414	DWG	3862.2	0630029380	2	3462.2	0630047243	2	3667.2	0631305779	45	3561.1
0621344415	5	3862.1	0630033406	39	0167.1	0630047244	4	3667.2	0631305780	44	0161.1
0621344415	DWG	3862.3	0630033406	39	0167.2	0630047244	4	3867.2	0631305780	44	0161.2
0621344416	4	3162.1	0630039022	4	0162.1	0630047245	5	3667.2	0631305780	44	3561.1
0621344416	4	3862.1	0630041118	7	3462.2	0630047245	5	3867.2	0631305781	43	0161.1
0621344419	11	3162.2	0630044610	2	0261.2	0630047246	16	3667.2	0631305781	43	0161.2
0621344419	21	3862.2	0630045791	22	1070.3	0630047246	11	3867.2	0631305781	43	3361.1
0621344419	12	3862.3	0630045793	9	0163.1	0630047247	3	3667.2	0631305781	43	3461.1
0621344432	B	3162.1	0630045793	7	1070.3	0630047247	3	3867.2	0631305781	43	3561.1
0621344432	B	3862.1	0630045793	8	3263.1	0630047284	12	3667.2	0631305782	42	0161.1
0621344434	C	3162.1	0630045793	2	3363.1	0630047285	15	3667.2	0631305782	42	0161.2
0621344434	C	3862.1	0630045793	8	3463.3	0631301643	8	3462.2	0631305782	42	3361.1
0621344556	9	3662.1	0630045793	47	3551.1	0631301644	15	3462.2	0631305782	42	3461.1
0621344556	9	3862.5	0630045793	7	3563.1	0631301646	11	3462.2	0631305782	42	3561.1
0621344557	12	3662.1	0630045793	2	3663.1	0631301647	3	3267.1	0631305783	51	0161.1
0621344557	12	3862.5	0630046540	25	0161.1	0631301648	1	3267.1	0631305783	51	0161.2
0621344649	5	3162.1	0630046540	25	0161.2	0631301649	6	3462.2	0631305783	51	3361.1
0621344649	DWG	3162.2	0630046540	71	0167.1	0631301652	5	3462.2	0631305783	51	3461.1
0621344682	2	3662.1	0630046540	71	0167.2	0631301653	9	3462.2	0631305783	51	3561.1
0621344682	2	3862.5	0630046540	25	3361.1	0631302934	6	3267.1	0631305784	47	0161.1
0621344683	3	3662.1	0630046540	2	3367.1	0631304504	19	3267.1	0631305784	47	0161.2
0621344683	3	3862.5	0630046540	25	3461.1	0631305772	59	0161.1	0631305784	47	3361.1
0621344686	C	3662.1	0630046540	25	3561.1	0631305772	59	0161.2	0631305784	47	3461.1
0621344686	C	3862.5	0630046540	25	3661.1	0631305772	59	3361.1	0631305784	47	3561.1
0621351588	21	3662.1	0630046547	62	0161.1	0631305772	59	3461.1	0631305785	50	0161.1
0621351588	11	3862.4	0630046547	62	0161.2	0631305772	59	3561.1	0631305785	50	0161.2
0621351588	21	3862.5	0630046547	62	3361.1	0631305773	58	0161.1	0631305785	50	3561.1

2501396413 CH2500-AUS00WHL (6BLD)

CAMECO P/N	ITEM	PAGE	CAMECO P/N	ITEM	PAGE	CAMECO P/N	ITEM	PAGE	CAMECO P/N	ITEM	PAGE
0631305786	49	0161.1	0631305797	93	3361.1	0631305813	12	3367.1	0631305821	91	3561.1
0631305786	49	0161.2	0631305797	93	3461.1	0631305813	29	3461.1	0631305821	91	3661.1
0631305786	49	3361.1	0631305797	95	3561.1	0631305813	30	3561.1	0631305823	67	0161.1
0631305786	49	3461.1	0631305801	71	0161.1	0631305813	29	3661.1	0631305823	67	0161.2
0631305786	49	3561.1	0631305801	71	0161.2	0631305814	33	0161.1	0631305823	67	3361.1
0631305788	48	0161.1	0631305801	71	3361.1	0631305814	33	0161.2	0631305823	67	3461.1
0631305788	48	0161.2	0631305801	71	3461.1	0631305814	34	0167.1	0631305823	67	3561.1
0631305788	48	3361.1	0631305801	71	3561.1	0631305814	34	0167.2	0631305824	66	0161.1
0631305788	48	3461.1	0631305801	71	3661.1	0631305814	33	3361.1	0631305824	66	0161.2
0631305788	48	3561.1	0631305802	97	0161.1	0631305814	13	3367.1	0631305824	66	3361.1
0631305789	54	0161.1	0631305802	97	0161.2	0631305814	33	3461.1	0631305824	66	3461.1
0631305789	54	0161.2	0631305802	95	3361.1	0631305814	33	3561.1	0631305824	66	3561.1
0631305789	54	3361.1	0631305802	95	3461.1	0631305814	33	3661.1	0631305825	20	0161.1
0631305789	54	3461.1	0631305802	97	3561.1	0631305815	85	0161.1	0631305825	20	0161.2
0631305789	54	3561.1	0631305803	19	0161.1	0631305815	85	0161.2	0631305825	20	3361.1
0631305790	56	0161.1	0631305803	19	0161.2	0631305815	85	3361.1	0631305825	20	3461.1
0631305790	56	0161.2	0631305803	19	3361.1	0631305815	85	3461.1	0631305825	20	3561.1
0631305790	56	3361.1	0631305803	19	3461.1	0631305815	85	3561.1	0631305827	69	0161.1
0631305790	56	3461.1	0631305803	19	3561.1	0631305816	86	0161.1	0631305827	69	0161.2
0631305790	56	3561.1	0631305804	28	0161.1	0631305816	86	0161.2	0631305827	69	3561.1
0631305791	57	0161.1	0631305804	28	0161.2	0631305816	86	3361.1	0631305828	35	0161.1
0631305791	57	0161.2	0631305804	28	3361.1	0631305816	20	3367.1	0631305828	35	0161.2
0631305791	57	3361.1	0631305804	28	3461.1	0631305816	86	3461.1	0631305828	35	3361.1
0631305791	57	3461.1	0631305804	28	3561.1	0631305816	86	3561.1	0631305828	8	3367.1
0631305791	57	3561.1	0631305806	93	0161.1	0631305818	89	0161.1	0631305828	35	3461.1
0631305792	53	0161.1	0631305806	93	0161.2	0631305818	89	0161.2	0631305828	35	3561.1
0631305792	53	0161.2	0631305806	91	3361.1	0631305818	9	0167.1	0631305829	3	0161.1
0631305792	53	3361.1	0631305806	91	3461.1	0631305818	9	0167.2	0631305829	3	0161.2
0631305792	53	3461.1	0631305806	93	3561.1	0631305818	4	0167.3	0631305829	3	3361.1
0631305792	53	3561.1	0631305808	65	0161.1	0631305818	89	3361.1	0631305829	3	3461.1
0631305793	15	0161.1	0631305808	65	0161.2	0631305818	22	3367.1	0631305829	3	3561.1
0631305793	15	0161.2	0631305808	65	3561.1	0631305818	89	3461.1	0631305829	3	3661.1
0631305793	15	3561.1	0631305809	F	3361.1	0631305818	89	3561.1	0631305830	38	0161.1
0631305794	96	0161.1	0631305809	F	3461.1	0631305819	87	0161.1	0631305830	38	0161.2
0631305794	96	0161.2	0631305810	32	0161.1	0631305819	87	0161.2	0631305830	38	3561.1
0631305794	94	3361.1	0631305810	32	0161.2	0631305819	87	3361.1	0631305831	39	0161.1
0631305794	94	3461.1	0631305810	32	3361.1	0631305819	23	3367.1	0631305831	39	0161.2
0631305794	96	3561.1	0631305810	32	3461.1	0631305819	87	3461.1	0631305831	39	3561.1
0631305795	94	0161.1	0631305810	32	3561.1	0631305819	87	3561.1	0631305832	40	0161.1
0631305795	94	0161.2	0631305812	29	0161.1	0631305820	90	0161.1	0631305832	40	0161.2
0631305795	92	3361.1	0631305812	29	0161.2	0631305820	90	0161.2	0631305832	40	3561.1
0631305795	92	3461.1	0631305812	30	3361.1	0631305820	39	3361.1	0631305833	24	0161.1
0631305795	94	3561.1	0631305812	30	3461.1	0631305820	24	3367.1	0631305833	24	0161.2
0631305796	92	0161.1	0631305812	29	3561.1	0631305820	39	3461.1	0631305833	24	3561.1
0631305796	92	0161.2	0631305812	30	3661.1	0631305820	90	3561.1	0631305834	23	0161.1
0631305796	90	3361.1	0631305813	30	0161.1	0631305821	91	0161.1	0631305834	23	0161.2
0631305796	90	3461.1	0631305813	30	0161.2	0631305821	91	0161.2	0631305834	23	3561.1
0631305796	92	3561.1	0631305813	77	0167.1	0631305821	38	3361.1	0631305835	36	0161.1
0631305797	95	0161.1	0631305813	77	0167.2	0631305821	25	3367.1	0631305835	36	0161.2
0631305797	95	0161.2	0631305813	29	3361.1	0631305821	38	3461.1	0631305835	36	3361.1

2501396413 CH2500-AUS00WHL (6BLD)

CAMECO P/N	ITEM	PAGE	CAMECO P/N	ITEM	PAGE	CAMECO P/N	ITEM	PAGE	CAMECO P/N	ITEM	PAGE
0631305835	36	3461.1	0631305852	83	3561.1	0631305867	D	3461.1	0631308906	23	3361.1
0631305835	36	3561.1	0631305854	78	0161.1	0631305867	E	3561.1	0631308906	23	3461.1
0631305836	18	0161.1	0631305854	78	0161.2	0631305868	52	0161.1	0631308906	23	3661.1
0631305836	18	0161.2	0631305854	78	3361.1	0631305868	52	0161.2	0631308907	61	3661.1
0631305836	18	3561.1	0631305854	78	3461.1	0631305868	52	3361.1	0631308908	21	3361.1
0631305837	21	0161.1	0631305854	78	3561.1	0631305868	41	3367.1	0631308908	21	3461.1
0631305837	21	0161.2	0631305854	78	3661.1	0631305868	52	3461.1	0631308908	21	3661.1
0631305837	21	3561.1	0631305855	55	0161.1	0631305868	52	3561.1	0631308911	5	3661.1
0631305838	61	0161.1	0631305855	55	0161.2	0631305870	B	0161.1	0631308913	9	3661.1
0631305838	61	0161.2	0631305855	55	3361.1	0631305870	B	0161.2	0631308915	84	3661.1
0631305838	61	3561.1	0631305855	55	3461.1	0631305870	A	3361.1	0631308917	83	3461.1
0631305841	99	0161.1	0631305855	55	3561.1	0631305870	A	3461.1	0631308917	83	3661.1
0631305841	99	0161.2	0631305856	16	0161.1	0631305870	B	3561.1	0631308918	97	3661.1
0631305841	6	3361.1	0631305856	16	0161.2	0631307199	64	0167.1	0631308920	C	3661.1
0631305841	6	3461.1	0631305856	16	3361.1	0631307199	64	0167.2	0631308922	41	3661.1
0631305841	99	3561.1	0631305856	16	3461.1	0631307199	16	0167.3	0631308923	A	3661.1
0631305843	9	0161.1	0631305856	16	3561.1	0631308858	C	0161.1	0631308927	68	3661.1
0631305843	9	0161.2	0631305857	13	0161.1	0631308858	C	0161.2	0631308944	87	3661.1
0631305843	9	3361.1	0631305857	13	0161.2	0631308858	B	3361.1	0631309745	65	3661.1
0631305843	9	3461.1	0631305857	13	3361.1	0631308858	B	3461.1	0631309769	81	0161.1
0631305843	9	3561.1	0631305857	13	3461.1	0631308858	C	3561.1	0631309769	81	0161.2
0631305844	34	0161.1	0631305857	13	3561.1	0631308870	58	3661.1	0631309769	81	3361.1
0631305844	34	0161.2	0631305857	13	3661.1	0631308871	46	3661.1	0631309769	81	3461.1
0631305844	34	3361.1	0631305858	11	0161.1	0631308872	45	3661.1	0631309769	81	3561.1
0631305844	34	3461.1	0631305858	11	0161.2	0631308873	44	3661.1	0631309769	81	3661.1
0631305844	34	3561.1	0631305858	11	3361.1	0631308874	43	3661.1	0631309770	100	0161.1
0631305844	34	3661.1	0631305858	11	3461.1	0631308875	42	3661.1	0631309770	100	0161.2
0631305845	1	0161.1	0631305858	11	3561.1	0631308876	51	3661.1	0631309770	97	3361.1
0631305845	1	0161.2	0631305858	11	3661.1	0631308877	47	3661.1	0631309770	100	3361.1
0631305845	1	3361.1	0631305859	26	0161.1	0631308880	F	3661.1	0631309770	97	3461.1
0631305845	1	3461.1	0631305859	26	0161.2	0631308882	56	3661.1	0631309770	100	3461.1
0631305845	1	3561.1	0631305859	26	3361.1	0631308884	53	3661.1	0631309770	100	3561.1
0631305845	1	3661.1	0631305859	26	3461.1	0631308886	37	3661.1	0631309770	79	3661.1
0631305846	37	0161.1	0631305859	26	3561.1	0631308887	39	3661.1	0631309771	101	0161.1
0631305846	37	0161.2	0631305859	26	3661.1	0631308888	92	3661.1	0631309771	101	0161.2
0631305846	37	3561.1	0631305860	27	0161.1	0631308889	5	3361.1	0631309771	98	3361.1
0631305847	84	0161.1	0631305860	27	0161.2	0631308889	5	3461.1	0631309771	101	3361.1
0631305847	84	0161.2	0631305860	27	3361.1	0631308889	14	3661.1	0631309771	98	3461.1
0631305847	84	3361.1	0631305860	27	3461.1	0631308890	40	3661.1	0631309771	101	3461.1
0631305847	84	3461.1	0631305860	27	3561.1	0631308891	63	3661.1	0631309771	101	3561.1
0631305847	84	3561.1	0631305860	27	3661.1	0631308892	62	3661.1	0631309771	20	3661.1
0631305849	4	0161.1	0631305861	64	0161.1	0631308895	88	3661.1	0631309772	80	0161.1
0631305849	4	0161.2	0631305861	64	0161.2	0631308896	89	3661.1	0631309772	80	0161.2
0631305849	4	3561.1	0631305861	64	3361.1	0631308897	90	3661.1	0631309772	80	3361.1
0631305850	10	0161.1	0631305861	64	3461.1	0631308899	67	3661.1	0631309772	80	3461.1
0631305850	10	0161.2	0631305861	64	3561.1	0631308901	66	3661.1	0631309772	80	3561.1
0631305850	10	3561.1	0631305862	B	3661.1	0631308902	35	3661.1	0631309772	80	3661.1
0631305852	83	0161.1	0631305867	E	0161.1	0631308905	24	3361.1	0631311563	14	3361.1
0631305852	83	0161.2	0631305867	E	0161.2	0631308905	24	3461.1	0631311563	14	3461.1
0631305852	83	3361.1	0631305867	D	3361.1	0631308905	24	3661.1	0631311564	10	3361.1

2501396413 CH2500-AUS00WHL (6BLD)

CAMECO P/N	ITEM	PAGE	CAMECO P/N	ITEM	PAGE	CAMECO P/N	ITEM	PAGE	CAMECO P/N	ITEM	PAGE
0631311564	10	3461.1	0631332776	57	0167.1	0631370368	64	3661.1	0661339127	E	0315.2
0631322168	E	3361.1	0631332776	57	0167.2	0631370371	72	3661.1	0661339129	G	0315.2
0631322168	E	3461.1	0631332781	B	0167.1	0631376610	48	3661.1	0661339130	H	0315.2
0631324676	10	3462.2	0631332781	B	0167.2	0631376619	50	3361.1	0661339131	I	0315.2
0631325023	37	3361.1	0631332965	36	3661.1	0631376619	50	3461.1	0661350047	J	0315.2
0631325023	37	3461.1	0631332966	55	3661.1	0633005160	F	0161.1	0661362252	F	0315.2
0631325024	12	0163.1	0631332969	69	3661.1	0633005160	F	0161.2	0661377023	1	0315.1
0631325024	4	3361.1	0631333093	E	3661.1	0633005160	G	3361.1	0691309730	18	0905.2
0631325024	4	3461.1	0631333268	100	3661.1	0633005160	F	3561.1	0691309730	41	1474.1
0631325024	94	3661.1	0631333269	98	3661.1	0641344031	17	3765.1	0700014279	15	0613.2
0631325060	2	3361.1	0631333274	41	0161.1	0650021260	1	1520.2	0700014286	1	3843.1
0631325060	2	3461.1	0631333274	41	0161.2	0650021269	7	1520.2	0700014292	13	3843.1
0631325518	8	0161.1	0631333274	41	3361.1	0650021734	4	1520.2	0700014292	27	3863.4
0631325518	8	0161.2	0631333274	41	3461.1	0650021735	3	1520.2	0700014295	10	0323.1
0631325518	8	3361.1	0631333274	41	3561.1	0650032210	14	1520.2	0700014295	17	1242.1
0631325518	8	3461.1	0631333275	54	3661.1	0650033271	11	1520.2	0700014308	2	1242.2
0631325518	8	3561.1	0631333633	3	0261.2	0650040585	5	1520.2	0700040706	12	0633.2
0631325592	2	0161.1	0631333635	6	0261.2	0650182532	6	1520.2	0700040740	13	0613.3
0631325592	2	0161.2	0631336361	73	0167.1	0650296391	16	0115.2	0700047863	23	3751.1
0631325592	2	3561.1	0631336361	73	0167.2	0651309429	8	1520.2	0701339420	7	0621.3
0631325592	2	3661.1	0631336362	C	0167.1	0651319914	9	1520.2	0701340706	69	0621.2
0631325602	7	0161.1	0631336362	C	0167.2	0651327643	10	1520.2	0701340801	74	0621.2
0631325602	7	0161.2	0631340613	13	0261.2	0651332630	2	1520.2	0701344054	11	3562.2
0631325602	7	3361.1	0631340614	7	0261.2	0651336124	13	1520.2	0701344270	14	0262.3
0631325602	7	3461.1	0631340615	14	0261.2	0651338728	2	1475.1	0701346801	5	0903.1
0631325602	7	3561.1	0631340616	11	0261.2	0651342622	37	3663.3	0701351697	22	0961.2
0631325603	A	0161.1	0631340617	10	0261.2	0651342829	12	1520.2	0710044840	17	3351.1
0631325603	A	0161.2	0631340708	101	3661.1	0651348037	6	1520.1	0710044840	42	3551.1
0631325603	A	3561.1	0631340710	93	3361.1	0651348671	10	1520.1	0711349370	26	3351.1
0631325608	7	3661.1	0631340710	93	3461.1	0651351188	15	1520.2	0720035670	35	0633.1
0631325609	8	3661.1	0631340710	38	3661.1	0651352681	1	1520.1	0720035670	30	0633.2
0631326136	5	3267.1	0631340713	15	3361.1	0651352814	5	1520.1	0720035672	1	0633.1
0631326139	4	3267.1	0631340713	15	3461.1	0651361339	7	1520.1	0720035754	2	0633.2
0631327325	11	3267.1	0631340714	96	3361.1	0651361340	8	1520.1	0720035755	13	0634.1
0631327662	18	3361.1	0631340714	96	3461.1	0651362134	3	1520.1	0720040801	12	0634.1
0631327662	18	3461.1	0631340729	28	0261.1	0651372678	9	1520.1	0720043106	3	0633.1
0631327664	44	3361.1	0631341478	25	0905.1	0651377566	16	1520.2	0721305545	10	0633.1
0631327664	42	3367.1	0631341478	5	0905.2	0651399286	4	1520.1	0721331158	4	0633.2
0631327664	44	3461.1	0631343588	88	0161.1	0651399289	11	1520.1	0721331170	2	0634.1
0631327666	54	3361.1	0631343588	88	0161.2	0653001739	5	3810.1	0721340701	58	0621.2
0631327666	54	3461.1	0631343588	88	3361.1	0660319798	5	0315.1	0721342434	DWG	0632.1
0631327668	65	3361.1	0631343588	21	3367.1	0660319798	DWG	0315.2	0721342434	15	0633.1
0631327668	65	3461.1	0631343588	88	3461.1	0661334428	13	0323.1	0730018223	34	1474.1
0631327669	69	3361.1	0631343588	88	3561.1	0661338832	1	0315.1	0730036518	37	0613.3
0631327669	69	3461.1	0631344702	15	0261.2	0661338833	2	0315.1	0730036518	45	1474.1
0631327670	72	3361.1	0631356771	G	3461.1	0661338834	3	0315.1	0730040711	4	0631.2
0631327670	72	3461.1	0631356772	H	3361.1	0661338836	4	0315.1	0730040813	16	0611.3
0631329000	25	3762.1	0631356772	H	3461.1	0661339124	B	0315.2	0730040822	1	0611.2
0631332775	29	0167.1	0631370366	15	3661.1	0661339125	C	0315.2	0730312086	8	0611.1
0631332775	29	0167.2	0631370367	D	3661.1	0661339126	D	0315.2	0730312086	DWG	0634.1

2501396413 CH2500-AUS00WHL (6BLD)

CAMECO P/N	ITEM	PAGE	CAMECO P/N	ITEM	PAGE	CAMECO P/N	ITEM	PAGE	CAMECO P/N	ITEM	PAGE
0730312898	13	0611.1	0751304634	19	0613.3	0840021449	47	0905.1	0860040717	4	0635.2
0730312898	DWG	0631.2	0751332472	7	0613.1	0840021450	46	0905.1	0860040718	2	0635.2
0731304550	4	0611.1	0760040726	13	0635.2	0840021451	59	0905.1	0860040722	6	0635.2
0731304550	DWG	0611.2	0760040727	14	0635.2	0840021452	60	0905.1	0860040723	10	0635.2
0731304560	5	0611.1	0760040730	10	0613.1	0840021453	61	0905.1	0860044017	7	0635.2
0731304560	DWG	0611.3	0760040758	7	0613.2	0840021454	32	0905.1	0861303210	1	1351.1
0731304572	12	0611.1	0760040787	9	0613.1	0840021455	45	0905.1	0861303211	9	1310.2
0731304572	DWG	0635.2	0760040789	2	0613.1	0840021456	44	0905.1	0861359191	2	1000.1
0731304623	4	0613.3	0760040806	10	0611.3	0840021457	43	0905.1	0880297429	6	0614.2
0731304626	10	0613.3	0760284218	24	0612.1	0840021458	42	0905.1	0880312700	5	0631.1
0731304627	29	0613.3	0760291940	33	0612.1	0840021459	41	0905.1	0880312701	4	0631.1
0731304630	33	0613.3	0760311991	26	0612.1	0840021460	40	0905.1	0880312902	2	0631.2
0731304632	36	0613.3	0761304619	5	0613.3	0840021461	39	0905.1	0880312903	3	0631.2
0731304633	11	0613.3	0761304620	5	0613.3	0840021462	36	0905.1	0880324982	9	0633.1
0731304639	30	0613.3	0761304628	31	0613.3	0840021463	34	0905.1	0880327173	1	0614.2
0731304640	3	0613.3	0761352293	11	1030.1	0840021464	37	0905.1	0880327174	30	0614.2
0731304641	3	0611.1	0761352294	13	1030.1	0840033652	1	0905.1	0880329621	5	1010.1
0731304641	DWG	0613.3	0761352782	12	1030.1	0840037519	16	0905.1	0880331326	6	0633.1
0731319539	1	0903.1	0761357272	13	0611.4	0840037525	28	0905.1	0880331327	7	0633.1
0731332424	1	0611.1	0761362409	32	0612.1	0840037526	29	0905.1	0881331169	21	0633.2
0731332424	DWG	0613.1	0761373226	15	1030.1	0841303179	C	3165.1	0881331175	22	0633.2
0731332425	2	0611.1	0761373227	16	1030.1	0841303179	C	3265.1	0881340934	9	3263.3
0731332425	DWG	0613.2	0761373228	17	1030.1	0841305658	D	3165.1	0881340942	34	3163.2
0731332583	6	0611.1	0761402077	18	1030.1	0841305658	D	3265.1	0881340976	15	3863.2
0731332583	DWG	0611.4	0761402600	24	1030.1	0841324390	58	0905.1	0881341148	6	0616.2
0731332584	1	0611.4	0761402601	25	1030.1	0841332641	13	0905.1	0881341149	8	0616.2
0731332585	2	0611.4	0821359904	4	1000.1	0841332642	7	0905.1	0881341192	64	0363.1
0731332586	3	0611.4	0830037219	17	3751.1	0841332643	6	0905.1	0881341196	13	3363.1
0731332587	9	0611.4	0831339876	76	3863.3	0841332644	5	0905.1	0881341215	27	3263.2
0731332588	A	0635.2	0831382108	10	1000.1	0841332646	9	0905.1	0881341267	9	0363.2
0731332589	11	0613.1	0840016045	23	0905.1	0841332647	14	0905.1	0881341267	25	3815.1
0731332590	5	0613.1	0840021382	38	0905.1	0841332648	15	0905.1	0881341267	60	3863.3
0731332591	17	0633.2	0840021383	35	0905.1	0841332678	10	0905.1	0881341271	7	0363.2
0731332592	27	0633.2	0840021384	33	0905.1	0841333986	12	1310.2	0881341292	8	0363.2
0731342699	A	0611.2	0840021392	12	0905.1	0841337296	30	0905.1	0881341308	13	3863.4
0731348932	9	0903.1	0840021397	4	0905.1	0841339391	2	0905.2	0881341323	2	3763.1
0731352325	1	0903.2	0840021398	3	0905.1	0841339415	4	0905.2	0881341323	8	3763.1
0731352326	2	0903.2	0840021409	8	0905.1	0841339416	3	0905.2	0881341339	5	1007.1
0731366759	1	0611.4	0840021417	48	0905.1	0841340386	24	0905.1	0881341340	1	1007.1
0731366763	2	0611.4	0840021418	51	0905.1	0841340694	20	0621.2	0881341342	20	0905.1
0740033550	6	1310.2	0840021421	17	0905.1	0841340699	40	0621.2	0881341428	15	3163.1
0740033551	7	1310.2	0840021425	11	0905.1	0841340704	64	0621.2	0881341431	28	3215.1
0741339998	3	1310.1	0840021441	57	0905.1	0841344092	1	0905.2	0881341507	63	3863.3
0741340008	4	1310.1	0840021442	56	0905.1	0841344347	26	0905.1	0881341516	9	0616.2
0741347904	11	1310.2	0840021443	55	0905.1	0841346779	2	0905.1	0881341711	22	1263.1
0750040782	1	0613.1	0840021444	54	0905.1	0841346780	31	0905.1	0881341711	18	1265.1
0750040785	8	0613.1	0840021445	53	0905.1	0841348434	27	0905.1	0881341711	18	1265.2
0750040786	6	0613.1	0840021446	52	0905.1	0841352572	13	1479.1	0881341855	15	3863.1
0751304609	4	0613.1	0840021447	50	0905.1	0841378734	64	0905.1	0881341857	16	3863.1
0751304610	3	0613.1	0840021448	49	0905.1	0841381358	65	0905.1	0881341863	33	3863.3

2501396413 CH2500-AUS00WHL (6BLD)

CAMECO P/N	ITEM	PAGE	CAMECO P/N	ITEM	PAGE	CAMECO P/N	ITEM	PAGE	CAMECO P/N	ITEM	PAGE
0881341941	6	0363.2	0881347278	18	3863.3	0881347670	8	3863.4	0881349795	25	3263.6
0881341942	5	0363.2	0881347279	19	3863.3	0881347672	23	3215.1	0881349798	41	3215.1
0881341943	1	0363.2	0881347281	16	3663.3	0881347672	11	3863.4	0881349806	17	3215.1
0881341953	45	3863.3	0881347283	19	3663.3	0881347673	12	3863.4	0881349827	14	3163.3
0881341954	30	3863.1	0881347290	13	3263.1	0881347686	11	3163.3	0881349829	22	3163.3
0881341958	17	3863.2	0881347292	9	3163.1	0881347704	6	3115.1	0881349830	23	3163.3
0881341971	28	3363.2	0881347295	30	0616.2	0881347762	21	0163.2	0881349899	18	0264.1
0881341971	10	3863.2	0881347296	29	0616.2	0881347794	2	3115.1	0881349899	82	0264.1
0881341971	16	3863.2	0881347297	31	0616.2	0881347794	27	3115.1	0881349947	19	3263.6
0881341975	21	3863.4	0881347298	33	0616.2	0881347794	58	3215.1	0881349948	22	3263.6
0881341976	16	3863.4	0881347300	32	0616.2	0881347794	1	3215.2	0881349962	15	3263.4
0881342041	3	0961.1	0881347306	9	3663.1	0881347795	45	3215.1	0881349987	49	3163.2
0881342184	14	3563.2	0881347307	10	3663.1	0881347795	2	3215.2	0881349988	52	3163.2
0881342273	28	0363.1	0881347322	10	3415.1	0881347796	28	3115.1	0881349989	53	3163.2
0881342451	13	3563.2	0881347366	2	1263.1	0881347836	62	3863.3	0881349996	14	3463.7
0881342454	27	3163.2	0881347372	6	1263.1	0881347837	2	3815.1	0881349997	23	3463.7
0881342847	18	3663.3	0881347373	7	1263.1	0881347996	22	3163.2	0881349999	26	3463.7
0881342852	31	3463.1	0881347374	8	1263.1	0881347997	5	3863.1	0881350001	29	3463.7
0881342852	12	3563.2	0881347411	19	3463.2	0881347998	28	1263.1	0881350003	32	3463.7
0881342865	25	3163.3	0881347431	51	3463.5	0881348039	27	0363.1	0881350007	5	3463.5
0881342908	25	1263.1	0881347432	4	3463.3	0881348072	68	0264.1	0881350009	11	3463.5
0881342908	22	3115.1	0881347434	5	3463.3	0881348109	11	3415.1	0881350010	14	3463.5
0881344349	59	3163.2	0881347482	8	3263.3	0881348265	59	0264.1	0881350011	15	3463.5
0881344354	59	3863.4	0881347492	14	3263.6	0881348422	79	3563.2	0881350012	16	3463.5
0881344458	4	3315.1	0881347492	28	3263.6	0881348425	38	3363.2	0881350014	18	3463.5
0881344726	12	3163.2	0881347499	14	3363.1	0881348501	2	1570.1	0881350015	19	3463.5
0881347082	37	0115.2	0881347508	1	3563.2	0881348502	1	1570.1	0881350028	7	3463.4
0881347082	38	3163.3	0881347510	7	3563.2	0881349044	27	3363.2	0881350029	10	3463.4
0881347083	38	0115.2	0881347511	8	3563.2	0881349045	26	3363.2	0881350031	12	3463.4
0881347085	26	0115.2	0881347514	1	3563.1	0881349057	13	3163.1	0881350032	13	3463.4
0881347087	36	0115.2	0881347515	2	3563.1	0881349058	10	3163.1	0881350036	16	3463.4
0881347088	35	0115.2	0881347520	20	3863.1	0881349058	21	3863.1	0881350036	32	3463.4
0881347089	33	0115.2	0881347538	16	3363.3	0881349181	16	3263.5	0881350045	31	3463.4
0881347093	26	0415.2	0881347567	4	3715.1	0881349759	2	3463.6	0881350150	12	3263.2
0881347094	27	0415.2	0881347569	8	3263.6	0881349761	5	3463.6	0881350157	2	3715.1
0881347095	9	0415.2	0881347570	11	3263.6	0881349762	8	3463.6	0881350160	13	3715.1
0881347251	20	0415.2	0881347585	3	3215.2	0881349765	23	3463.6	0881350181	21	3463.5
0881347252	22	0415.2	0881347600	7	3115.1	0881349768	12	3463.6	0881350182	9	3463.5
0881347253	28	0415.2	0881347605	15	0215.2	0881349769	15	3463.6	0881350186	21	3763.1
0881347254	31	0415.2	0881347608	9	3415.1	0881349771	19	3463.6	0881350187	24	3763.1
0881347255	30	0415.2	0881347631	61	3863.3	0881349772	2	3463.7	0881350255	9	3663.2
0881347260	19	0163.2	0881347649	46	3863.3	0881349773	7	3463.7	0881350269	9	3715.1
0881347261	20	0163.2	0881347650	18	3815.1	0881349774	10	3463.7	0881350270	1	3815.1
0881347262	2	3563.2	0881347651	4	3815.1	0881349775	8	3115.1	0881350271	5	0215.2
0881347263	3	0163.1	0881347652	16	3815.1	0881349775	17	3463.7	0881350272	8	0215.2
0881347264	4	0163.1	0881347653	36	0415.2	0881349777	20	3463.7	0881350274	13	0215.2
0881347265	5	0163.1	0881347654	17	3815.1	0881349781	35	3215.1	0881350275	17	0215.2
0881347266	6	0163.1	0881347657	47	3863.3	0881349781	38	3215.1	0881350281	2	0215.2
0881347269	20	3863.3	0881347664	28	3863.3	0881349781	1	3315.1	0881350282	4	0215.2
0881347277	17	3863.3	0881347669	29	3863.1	0881349795	16	3263.6	0881350413	28	0633.2

2501396413 CH2500-AUS00WHL (6BLD)

CAMECO P/N	ITEM	PAGE	CAMECO P/N	ITEM	PAGE	CAMECO P/N	ITEM	PAGE	CAMECO P/N	ITEM	PAGE
0881350414	29	0633.2	0881352376	3	3115.1	0881373832	36	3463.5	0883003941	27	1263.1
0881350465	46	3863.3	0881352428	69	0363.1	0881373834	48	3463.5	0931352459	7	1020.2
0881350470	14	3863.4	0881352448	73	3863.3	0881373835	46	3463.5	0931376351	59	1474.1
0881350477	11	3863.2	0881352449	69	3863.3	0881373836	44	3463.5	0940036427	12	1474.1
0881350478	16	3863.2	0881352451	47	3863.3	0881373839	4	3563.2	1190206215	8	3241.6
0881352286	37	3163.2	0881352452	7	3815.1	0881374795	5	3263.4	1190206252	1	3241.2
0881352289	17	3163.2	0881352454	45	3863.3	0881374798	6	3263.4	1190206253	21	3241.2
0881352291	33	3463.1	0881352470	72	3563.2	0881374955	8	3263.4	1190208623	18	3451.4
0881352297	23	3463.2	0881352480	16	0163.2	0881374955	17	3263.5	1190208623	15	3451.6
0881352298	8	3463.1	0881352610	14	3863.2	0881377805	39	3163.3	1190209023	15	3451.4
0881352299	5	3463.1	0881352613	13	3863.2	0881377806	19	3163.3	1190209023	17	3451.6
0881352300	5	3463.2	0881352653	13	0616.2	0881382160	9	1001.1	1190209024	4	3451.6
0881352301	26	3463.2	0881352654	46	0616.2	0881382171	10	1001.1	1190209154	4	3451.2
0881352302	30	3463.2	0881352748	3	3863.2	0881383050	17	3363.1	1190209229	1	3451.1
0881352303	14	3463.2	0881352804	81	0363.1	0881396611	1	3263.1	1190209252	2	3451.1
0881352304	14	3463.1	0881352805	16	3863.3	0881401119	40	0264.1	1190209286	12	3451.1
0881352305	19	3463.1	0881353769	23	3815.1	0881401121	44	0264.1	1190209286	9	3451.3
0881352307	26	3463.4	0881353769	58	3863.3	0881401125	26	1263.1	1190209286	10	3451.4
0881352308	25	3463.4	0881353771	59	3863.3	0881401373	16	3363.1	1190209286	8	3451.5
0881352310	10	3463.2	0881353776	17	3863.1	0881401373	19	3563.1	1190209286	14	3451.6
0881352311	32	3463.5	0881353780	19	3863.1	0881401374	20	3563.1	1190215323	4	0323.1
0881352312	29	3463.5	0881353792	8	3663.2	0881401378	5	1263.1	1190216370	3	3143.1
0881352313	1	3263.3	0881353792	12	3663.2	0881401380	29	1263.1	1190219303	34	0363.2
0881352313	20	3463.1	0881353799	13	3663.2	0881401488	12	3263.4	1190283752	15	3751.1
0881352314	8	3463.2	0881353910	15	3763.1	0881401497	36	1060.1	1190283818	17	1473.1
0881352315	38	3463.6	0881353911	17	3763.1	0881401508	35	0616.2	1190283825	13	1473.1
0881352316	43	3463.7	0881353912	27	3763.1	0881401685	37	1060.1	1190283826	14	1473.1
0881352317	14	3263.5	0881353912	28	3763.1	0881402176	43	1060.1	1190285373	6	1265.1
0881352318	15	3263.5	0881354009	17	0163.2	0881402177	42	1060.1	1190285373	6	1265.2
0881352319	11	3263.4	0881354010	18	0163.2	0881402183	45	1060.1	1190285632	27	3163.3
0881352321	16	3263.2	0881354012	37	0415.2	0881402184	44	1060.1	1190285633	34	3863.4
0881352323	30	3263.2	0881354016	27	0115.2	0881402185	7	1060.1	1190286237	4	3840.1
0881352324	4	3263.2	0881355623	6	3763.1	0883000190	3	0616.2	1190286246	14	3840.1
0881352351	57	3215.1	0881355623	12	3763.1	0883000456	16	0633.1	1190286379	11	3451.2
0881352355	23	3263.1	0881355828	17	3863.4	0883000485	30	3163.2	1190289447	5	0323.1
0881352356	46	3463.2	0881363469	18	1010.1	0883000486	47	3163.2	1190289498	5	3451.2
0881352357	81	0264.1	0881363484	34	0633.1	0883000489	51	3163.2	1190290365	34	3751.1
0881352358	22	0163.2	0881363485	33	0633.1	0883000805	16	3663.2	1190291206	16	0612.1
0881352359	24	0215.2	0881364854	23	3263.1	0883001063	85	0264.1	1190291388	7	3143.1
0881352360	72	3863.3	0881365078	12	1060.1	0883001228	21	3263.1	1190295414	3	3743.3
0881352361	23	0163.2	0881366585	22	0635.1	0883001245	8	3415.1	1190295536	9	3743.2
0881352362	75	3563.2	0881367250	12	3263.2	0883001271	42	3463.5	1190295537	13	3743.2
0881352363	39	3863.1	0881371655	6	0614.2	0883001368	37	0616.2	1190295594	1	3743.2
0881352368	31	0115.2	0881372499	15	3663.2	0883001369	36	0616.2	1190296032	7	3241.1
0881352370	24	0163.2	0881372906	3	3663.4	0883001539	7	3663.2	1190296032	5	3241.2
0881352371	4	3363.3	0881373254	2	3663.4	0883001656	16	3563.2	1190296114	10	3241.1
0881352372	8	3363.3	0881373255	14	3263.4	0883001886	49	3863.4	1190296115	16	3241.1
0881352373	12	3363.3	0881373255	1	3663.4	0883001909	14	3663.2	1190297040	3	3851.1
0881352374	14	3363.3	0881373291	39	3163.2	0883002978	3	3563.2	1190297596	9	1474.5
0881352375	19	3363.3	0881373697	24	1263.1	0883003225	3	1570.1	1190298720	1	3810.1

2501396413 CH2500-AUS00WHL (6BLD)

CAMECO P/N	ITEM	PAGE	CAMECO P/N	ITEM	PAGE	CAMECO P/N	ITEM	PAGE	CAMECO P/N	ITEM	PAGE
1190298777	27	3751.1	1190324043	2	0614.2	1190328499	8	0614.1	1190331378	5	3741.1
1190299710	11	3241.6	1190324224	5	0616.1	1190328506	6	0614.1	1190331381	6	3741.1
1190299714	14	3241.6	1190324242	8	3351.1	1190329099	11	0812.1	1190331382	13	3741.1
1190299761	22	3241.6	1190324282	28	3551.1	1190329504	17	0812.1	1190331386	16	3741.1
1190299763	6	3241.6	1190324290	30	3551.1	1190329831	DWG	1475.1	1190331387	17	3741.1
1190299865	12	3241.6	1190324299	DWG	0961.1	1190329875	DWG	3351.2	1190331390	19	3741.1
1190299954	DWG	3810.1	1190324348	34	3551.1	1190329876	1	3351.2	1190331391	20	3741.1
1190311107	5	3751.1	1190324353	33	3551.1	1190330014	14	0611.1	1190331425	22	3651.3
1190312265	20	0622.1	1190324496	3	3451.5	1190330014	DWG	0633.2	1190331432	3	3740.1
1190317393	11	3241.1	1190324571	17	0812.3	1190330178	DWG	3551.1	1190331435	DWG	3704.1
1190317394	18	3241.1	1190324618	30	0812.2	1190330199	4	0812.2	1191340038	5	3551.3
1190318036	DWG	1310.1	1190324811	18	1000.1	1190330272	DWG	3263.2	1191340069	6	3551.3
1190318479	3	3513.1	1190324890	DWG	0415.1	1190330273	DWG	3263.3	1191340560	1	3241.3
1190318480	2	3513.1	1190324891	DWG	0115.1	1190330275	DWG	3363.2	1191340560	1	3241.4
1190318574	DWG	0315.1	1190324938	2	0115.1	1190330278	DWG	3463.7	1191353058	DWG	1007.1
1190318785	15	0812.2	1190325084	1	0215.1	1190330279	DWG	3463.6	1191353098	DWG	0631.1
1190318883	3	3263.1	1190325100	3	3241.1	1190330294	DWG	3115.1	1191353619	DWG	3743.2
1190318942	DWG	3241.5	1190325101	2	3241.1	1190330298	DWG	3215.2	1191353706	7	3743.2
1190318974	DWG	3342.2	1190325371	65	0264.1	1190330303	DWG	3163.1	1191353707	15	3743.2
1190319317	4	1007.1	1190325429	2	0415.1	1190330304	DWG	3263.1	1191353738	DWG	0163.2
1190319385	19	1007.1	1190325667	4	0415.1	1190330305	DWG	0163.1	1191353781	DWG	0415.2
1190319514	3	3743.4	1190325876	DWG	1351.1	1190330308	DWG	0363.1	1191353789	DWG	3815.1
1190319697	7	3743.4	1190326109	6	0264.1	1190330349	DWG	3342.1	1191353803	DWG	0115.2
1190319831	41	3863.1	1190326189	DWG	1310.2	1190330350	DWG	1242.1	1191353868	DWG	3663.1
1190320154	9	0115.2	1190326362	35	3763.1	1190330351	DWG	3451.3	1191353876	DWG	3863.1
1190320501	DWG	1520.2	1190326706	7	3241.2	1190330353	DWG	3451.5	1191353878	DWG	3863.3
1190321108	8	3741.1	1190326707	14	3241.2	1190330388	4	3342.1	1191353913	DWG	3763.1
1190321109	11	3741.1	1190326710	39	0622.1	1190330389	3	3342.1	1191354131	DWG	3863.2
1190321112	14	3741.1	1190327183	10	0903.1	1190330394	DWG	3463.3	1191354208	DWG	3863.4
1190321113	15	3741.1	1190327295	DWG	3241.6	1190330556	DWG	3363.3	1191354344	4	3513.1
1190321114	9	3843.1	1190327313	DWG	3451.1	1190330569	68	3863.3	1191354351	7	3513.1
1190321120	21	3741.1	1190327314	DWG	3451.2	1190330612	5	3342.1	1191354352	8	3513.1
1190321122	24	3741.1	1190327345	2	3551.1	1190330613	9	3342.1	1191354968	19	0812.1
1190321123	25	3741.1	1190327345	DWG	3551.3	1190330648	20	0616.1	1191357747	10	3743.4
1190321124	26	3741.1	1190327363	DWG	1473.1	1190330651	16	3351.1	1191357748	11	3743.4
1190321126	28	3741.1	1190327367	DWG	0903.1	1190330654	17	3551.1	1191358171	17	1471.1
1190321127	29	3741.1	1190327467	DWG	1476.1	1190330720	9	3451.5	1191360356	DWG	1474.6
1190321486	DWG	0905.2	1190327582	62	0264.1	1190330880	DWG	0323.1	1191360360	DWG	1473.2
1190321648	16	3451.3	1190328055	10	3613.2	1190331192	5	0323.1	1191360828	19	0616.1
1190321661	8	3451.3	1190328161	DWG	3743.3	1190331193	31	0363.2	1191360906	4	0622.1
1190321811	2	1471.2	1190328166	5	3513.1	1190331212	3	0614.2	1191360907	5	0622.1
1190323233	11	1242.1	1190328205	6	3513.1	1190331216	DWG	0215.2	1191361006	1	0616.1
1190323235	18	1242.1	1190328236	DWG	0614.2	1190331217	DWG	3715.1	1191361326	DWG	1530.1
1190323710	15	3451.5	1190328237	DWG	3843.1	1190331220	DWG	1570.1	1191361436	1	3342.3
1190323920	13	3451.1	1190328279	7	0611.1	1190331221	DWG	3215.1	1191361437	2	3342.3
1190323954	19	3451.4	1190328279	DWG	0614.1	1190331228	DWG	3315.1	1191361790	1	3704.1
1190323971	12	0827.1	1190328282	9	3743.4	1190331230	DWG	3415.1	1191361827	10	0611.1
1190323983	DWG	0215.1	1190328283	1	3743.4	1190331369	1	0242.1	1191361827	DWG	1474.2
1190323983	68	1474.1	1190328317	19	3463.4	1190331370	DWG	0242.1	1191361828	DWG	0611.1
1190323984	20	3551.1	1190328417	12	3651.3	1190331370	36	0612.1	1191362123	DWG	0612.1

2501396413 CH2500-AUS00WHL (6BLD)

CAMECO P/N	ITEM	PAGE	CAMECO P/N	ITEM	PAGE	CAMECO P/N	ITEM	PAGE	CAMECO P/N	ITEM	PAGE
1191362133	DWG	0635.1	1191366314	DWG	3241.1	1191381583	38	0812.2	1191399818	DWG	3342.3
1191362171	7	0635.1	1191366685	DWG	3463.4	1191381594	3	0812.2	1191400296	DWG	3551.2
1191362373	5	0612.1	1191369242	1	0622.1	1191382056	10	0812.2	1191400302	10	3551.2
1191362542	8	0635.1	1191369416	1	3651.3	1191382058	11	0812.2	1191400303	1	3551.2
1191362591	17	3241.2	1191369728	32	0827.1	1191383025	2	0622.1	1191400573	26	0827.1
1191362592	6	3241.2	1191369783	1	0812.1	1191383026	3	0622.1	1191400602	DWG	0616.1
1191362828	25	0827.1	1191369877	19	0622.1	1191383141	1	3741.1	1191400609	25	3241.1
1191362840	2	3740.1	1191369924	DWG	3651.3	1191391069	5	3651.1	1191400631	26	3241.1
1191363029	2	3241.3	1191369933	DWG	3513.1	1191391069	DWG	3651.2	1191400637	DWG	1474.5
1191363044	2	3241.4	1191370146	26	0812.1	1191391929	1	3613.1	1191401282	5	0812.2
1191363089	8	3241.3	1191370154	DWG	0812.1	1191394281	16	1001.1	1191401297	1	0631.1
1191363097	25	3241.1	1191370740	27	0622.1	1191394347	13	1040.1	1191401569	35	0622.1
1191363098	26	3241.1	1191370741	26	0622.1	1191395473	10	3741.1	1191401783	DWG	1030.1
1191363150	15	3241.1	1191371229	3	0264.1	1191396297	3	3651.2	1191401784	DWG	1020.1
1191363151	14	3241.1	1191372410	1	3513.1	1191396313	4	3651.2	1191402016	1	3610.2
1191363336	8	3241.4	1191372781	DWG	3263.5	1191396434	1	3740.1	1191402056	DWG	0363.2
1191363411	1	3651.1	1191372892	DWG	3263.6	1191396545	10	1040.1	1191402068	DWG	0616.2
1191363574	DWG	3241.3	1191373306	19	1030.1	1191396884	DWG	3740.1	1191402072	DWG	3463.2
1191363575	DWG	3241.4	1191373475	DWG	1471.1	1191396887	DWG	1474.4	1191402090	DWG	3463.1
1191363684	DWG	0633.1	1191373797	DWG	3463.5	1191396916	DWG	1040.1	1191402349	30	3741.1
1191363856	5	3851.1	1191373799	DWG	3563.2	1191396918	26	3751.1	1191402594	DWG	1520.1
1191364015	14	3743.4	1191374025	DWG	3663.4	1191396919	DWG	1000.1	1191402657	55	3751.1
1191364096	1	3210.1	1191374089	DWG	3363.1	1191396920	DWG	1060.1	1191402659	56	3751.1
1191364114	DWG	3241.2	1191374090	DWG	3563.1	1191396940	DWG	0827.1	1191402940	46	1060.1
1191364138	16	3241.2	1191374222	DWG	3163.2	1191396963	DWG	3613.1	1191403003	5	3663.3
1191364139	2	3241.2	1191374225	15	3451.1	1191396965	DWG	3610.2	1193000175	DWG	0903.2
1191364157	DWG	3851.1	1191374288	1	0812.3	1191397037	DWG	3741.1	1193000402	6	0903.2
1191364159	A	3851.1	1191374316	DWG	0812.3	1191397052	9	3741.1	1193000910	9	1030.1
1191364233	14	3851.1	1191374780	DWG	3263.4	1191397065	DWG	3751.1	1193001197	DWG	1070.1
1191364270	2	3210.1	1191374809	4	3741.1	1191397077	DWG	1263.1	1193001312	1	3451.4
1191364272	DWG	3743.4	1191374828	13	0812.3	1191397089	2	3741.1	1193001312	16	3451.6
1191364480	DWG	3210.1	1191374946	31	3741.1	1191397095	DWG	3163.3	1193001319	11	3451.4
1191364662	DWG	3663.3	1191375323	DWG	1476.2	1191397142	DWG	0622.1	1193001323	DWG	3451.4
1191364728	11	3743.1	1191375520	6	1010.1	1191397245	DWG	0264.1	1193001324	DWG	3451.6
1191364841	7	1471.2	1191375524	DWG	1010.1	1191397266	8	0812.2	1193001769	21	0616.1
1191364917	12	3751.1	1191376020	1	0812.2	1191397390	DWG	3351.1	1193001807	20	0812.1
1191364917	DWG	3765.2	1191376021	6	0812.2	1191397545	DWG	1474.1	1193001808	21	0812.1
1191364918	1	3765.2	1191376169	7	3741.1	1191397612	DWG	3651.1	1193001810	22	0812.1
1191364946	43	0616.2	1191376171	18	3741.1	1191397984	DWG	3613.2	1193003490	1	3143.1
1191365108	5	3743.1	1191376172	27	3741.1	1191397994	1	3613.2	1193004555	DWG	0813.1
1191365122	DWG	3743.1	1191376179	12	3741.1	1191397996	DWG	3840.1	1193004854	40	0622.1
1191365169	9	0635.1	1191376247	6	3751.1	1191397997	12	3840.1	12H246	3	0242.1
1191365344	16	0827.1	1191377386	17	1520.2	1191398464	5	0612.1	12H246	20	0613.2
1191365490	DWG	1473.3	1191377749	26	3663.2	1191398553	2	0616.1	12H303	31	0611.2
1191365532	DWG	3615.1	1191378845	DWG	0905.1	1191398574	3	0616.1	12H303	30	0614.1
1191365691	2	3143.1	1191380235	32	0812.2	1191398800	DWG	3663.2	12H303	19	0827.1
1191365693	DWG	3143.1	1191380348	7	0812.2	1191399011	8	3751.1	12H303	18	1473.1
1191365734	22	0622.1	1191381486	15	0827.1	1191399072	DWG	0812.2	12H303	10	3163.2
1191365736	23	0622.1	1191381492	2	0812.2	1191399213	DWG	1474.3	12H303	18	3451.1
1191365925	DWG	1471.2	1191381496	13	0812.2	1191399540	DWG	1001.1	12H303	12	3551.3

2501396413 CH2500-AUS00WHL (6BLD)

CAMECO P/N	ITEM	PAGE
0050009930	30	3763.1
0050009932	53	0264.1
0050009935	11	0242.1
0050009937	11	0415.1
0050009937	8	0611.4
0050009937	10	0613.2
0050009937	29	0614.2
0050009937	11	0616.1
0050009937	34	0622.1
0050009937	16	0635.1
0050009937	13	0812.1
0050009937	23	0812.2
0050009937	12	0812.3
0050009937	23	0827.1
0050009937	2	0903.1
0050009937	4	1473.1
0050009937	74	1474.1
0050009937	6	1474.2
0050009937	33	1474.4
0050009937	9	3342.2
0050009937	17	3663.3
0050009937	33	3763.1
0050009937	7	3843.1
0050009938	25	0115.2
0050009938	10	0242.1
0050009938	78	0264.1
0050009938	9	0415.1
0050009938	27	0612.1
0050009938	23	0614.1
0050009938	33	0614.1
0050009938	14	0616.1
0050009938	14	0616.1
0050009938	19	0635.1
0050009938	28	1007.1
0050009939	79	0264.1
0050009939	10	0415.1
0050009939	10	0616.1
0050009939	41	0622.1
0050009939	32	0633.1
0050009939	22	0827.1
0050009939	7	0903.2
0050009939	27	1007.1
0050009939	7	1473.1
0050009939	4	1474.2
0050009939	34	1474.4
0050009939	20	1474.5
0050009939	5	1476.2
0050009939	24	3263.2
0050009939	37	3463.6
0050009939	36	3463.7
0050009939	26	3663.3
0050009939	9	3740.1
0050009939	18	3840.1
0050009939	19	3840.1
0050009939	6	3843.1
0050009939	54	3863.3
0050009949	12	0242.1
0050009949	2	3163.2
0050009951	30	0633.1
0050009951	11	3751.1
0050009956	31	0611.2
0050009956	30	0614.1
0050009956	18	1473.1
0050009956	10	3163.2
0050009956	18	3451.1
0050009956	12	3551.3
0050009957	14	0633.1
0050009957	12	0635.1
0050009957	15	0812.1
0050009957	12	1010.1
0050009957	3	3163.2
0050009966	5	1030.1
0050009968	23	0812.1
0050009969	45	3163.2
0050009969	38	3863.3
0050009974	35	3163.2
0050009974	5	3215.1
0050009974	12	3743.4
0050009974	10	3815.1
0050009974	24	3840.1
0050009976	20	0633.1
0050009977	32	3863.1
0050009983	5	0115.1
0050009983	29	0115.2
0050009983	13	0264.1
0050009983	55	0264.1
0050009983	9	0315.1
0050009983	35	0363.2
0050009983	6	0415.1
0050009983	17	0611.2
0050009983	10	0612.1
0050009983	10	0612.1
0050009983	24	0614.2
0050009983	15	0616.1
0050009983	25	0622.1
0050009983	7	0631.1
0050009983	8	0631.2
0050009983	25	0633.2
0050009983	9	0634.1
0050009983	2	0812.1
0050009983	27	0812.2
0050009983	6	0812.3
0050009983	4	0813.1
0050009983	8	0827.1
0050009983	20	1000.1
0050009983	20	1001.1
0050009983	25	1007.1
0050009983	10	1030.1
0050009983	18	1471.1
0050009983	9	1471.2
0050009983	1	1474.1
0050009983	45	1474.4
0050009983	16	3163.1
0050009983	32	3163.2
0050009983	6	3163.3
0050009983	31	3163.3
0050009983	6	3241.3
0050009983	6	3241.4
0050009983	3	3241.5
0050009983	16	3241.6
0050009983	7	3342.1
0050009983	2	3351.1
0050009983	3	3451.1
0050009983	7	3451.2
0050009983	12	3451.3
0050009983	13	3451.4
0050009983	1	3451.5
0050009983	2	3451.6
0050009983	55	3463.5
0050009983	15	3513.1
0050009983	16	3551.1
0050009983	65	3563.2
0050009983	4	3651.3
0050009983	7	3663.3
0050009983	22	3663.3
0050009983	46	3751.1
0050009983	33	3815.1
0050009983	9	3863.1
0050009983	10	3863.1
0050009983	49	3863.3
0050009983	82	3863.3
0050009983	36	3863.4
0050009984	26	0264.1
0050009984	76	0264.1
0050009984	15	0415.1
0050009984	3	0612.1
0050009984	3	0612.1
0050009984	34	0613.3
0050009984	25	0614.2
0050009984	24	0616.1
0050009984	26	0616.2
0050009984	16	0622.1
0050009984	4	0633.1
0050009984	4	0812.1
0050009984	26	0812.2
0050009984	9	0827.1
0050009984	21	1001.1
0050009984	9	1010.1
0050009984	20	1020.1
0050009984	16	1060.1
0050009984	7	1471.1
0050009984	6	1471.2
0050009984	23	1473.1
0050009984	38	1474.1
0050009984	38	1474.1
0050009984	4	1474.3
0050009984	13	1474.4
0050009984	3	1474.5
0050009984	3	1474.5
0050009984	4	1474.6
0050009984	9	3115.1
0050009984	36	3163.3
0050009984	6	3215.1
0050009984	11	3215.1
0050009984	17	3241.6
0050009984	6	3342.1
0050009984	14	3415.1
0050009984	54	3463.2
0050009984	12	3513.1
0050009984	34	3663.3
0050009984	7	3740.1
0050009984	34	3741.1
0050009984	5	3743.2
0050009984	18	3743.4
0050009984	45	3751.1
0050009984	3	3810.1
0050009984	11	3815.1
0050009984	21	3840.1
0050009984	44	3863.1
0050009984	37	3863.3
0050009995	6	0622.1
0050010006	7	0622.1
0050010006	22	1030.1
0050010006	10	3743.2
0050010007	26	0163.2
0050010007	5	3363.2
0050010007	11	3563.2
0050010007	4	3663.2
0050010007	38	3863.2
0050010008	21	1030.1

CAMECO INDUSTRIES, INC.

2501396413 CH2500-AUS00WHL (6BLD)

CAMECO P/N	ITEM	PAGE	CAMECO P/N	ITEM	PAGE	CAMECO P/N	ITEM	PAGE	CAMECO P/N	ITEM	PAGE
1241356464	2	1040.1	24H1122	15	0812.1						
14H1026	10	0614.1	24H1122	20	0827.1						
14H1026	11	0635.2	24H1122	12	1010.1						
1880318632	77	0621.2	24H1122	3	3163.2						
1881339123	A	0315.2	24H1211	3	0323.1						
19H1990	9	3651.2	24H1211	12	0611.2						
19H2699	12	3743.2	24H1211	28	0622.1						
19H2732	9	1070.2	24H1211	41	0812.2						
19H2732	44	1474.4	24H1211	18	1001.1						
19H3031	14	0812.2	24H1211	8	3241.1						
19H3552	36	1263.1	24H1211	9	3241.2						
19M7409	9	1310.2	24H1211	4	3241.3						
19M7489	14	1040.1	24H1211	4	3241.4						
19M7493	5	1070.2	24H1211	6	3342.2						
19M7811	3	1000.1	24H1211	30	3351.1						
1971351677	3	0961.2	24H1211	6	3451.1						
21H1019	12	0616.1	24H1211	13	3513.1						
21H1019	4	1474.1	24H1211	13	3563.1						
21H1019	4	1474.1	24H1211	4	3610.2						
21H1019	37	1474.4	24H1211	4	3613.1						
2221340692	4	0621.2	24H1211	7	3613.2						
2221340698	38	0621.2	24H1211	3	3651.1						
2221340703	A	0621.2	24H1211	7	3651.2						
2221340734	34	0261.1	24H1211	9	3651.3						
2221340738	9	0261.1	24H1287	21	0611.2						
2221340740	22	0261.1	24M7240	7	1070.2						
2221340758	25	0261.1	24M7242	4	1040.1						
2221340773	27	0261.1	7151342442	19	3241.1						
2221340902	14	0261.1	7151847402	6	1472.1						
2221341326	1	3862.4	7551346958	23	0616.1						
2221343023	4	3564.1	7551346958	49	1060.1						
2221343030	2	0264.2									
2221343033	7	0264.2									
2221343034	11	3564.1									
2221344057	4	3562.1									
2221344058	11	3562.1									
2221344058	DWG	3562.2									
2221350348	23	0261.1									
2221351679	A	0961.2									
2221351692	17	0961.2									
2221352453	1	1020.2									
2221352564	2	1479.1									
2223000813	1	3867.1									
2223000826	18	3867.1									
2223000878	4	3867.1									
2223001027	3	0267.1									
2223001757	B	0621.2									
24H1122	32	0622.1									
24H1122	14	0633.1									
24H1122	12	0635.1									

2501396413 CH2500-AUS00WHL (6BLD)

CAMECO P/N	ITEM	PAGE	CAMECO P/N	ITEM	PAGE	CAMECO P/N	ITEM	PAGE	CAMECO P/N	ITEM	PAGE
0050010020	10	0622.1	0050010042	7	3551.1	0050010139	24	3743.1	0050010399	17	3743.4
0050010020	5	3451.1	0050010042	62	3563.2	0050010201	40	1263.1	0050010399	32	3763.1
0050010031	9	3342.3	0050010042	8	3613.2	0050010201	5	3143.1	0050010399	4	3810.1
0050010040	15	3840.1	0050010042	4	3651.1	0050010201	1	3241.6	0050010399	35	3815.1
0050010041	18	0616.2	0050010042	19	3651.3	0050010215	4	1242.2	0050010399	2	3840.1
0050010041	11	0622.1	0050010042	18	3743.1	0050010220	8	3342.3	0050010399	45	3863.1
0050010041	9	0812.1	0050010042	9	3751.1	0050010220	48	3751.1	0050010399	35	3863.3
0050010041	9	0812.3	0050010042	8	3840.1	0050010399	2	0612.1	0050010399	36	3863.3
0050010041	29	0827.1	0050010042	2	3851.1	0050010399	2	0612.1	0050010399	51	3863.4
0050010041	22	1001.1	0050010042	2	3851.1	0050010399	21	0614.2	0050010579	27	0812.1
0050010041	3	1242.1	0050010042	21	3863.2	0050010399	15	0616.2	0050010579	11	1040.1
0050010041	1	3241.1	0050010042	22	3863.2	0050010399	15	0622.1	0050010579	11	3342.3
0050010041	10	3241.2	0050010043	3	0323.1	0050010399	5	0633.1	0050012681	3	3263.2
0050010041	9	3241.3	0050010043	12	0611.2	0050010399	17	0633.1	0050012685	4	3463.1
0050010041	9	3241.4	0050010043	28	0622.1	0050010399	13	0635.1	0050012685	4	3463.2
0050010041	2	3263.4	0050010043	41	0812.2	0050010399	8	0812.1	0050012685	5	3463.4
0050010041	2	3263.5	0050010043	8	3241.1	0050010399	28	0812.2	0050012685	4	3463.5
0050010041	7	3263.6	0050010043	9	3241.2	0050010399	28	0812.2	0050013093	14	3651.3
0050010041	7	3342.2	0050010043	4	3241.3	0050010399	15	0812.3	0050013093	35	3751.1
0050010041	10	3342.3	0050010043	4	3241.4	0050010399	10	1010.1	0050013300	8	0622.1
0050010041	16	3513.1	0050010043	6	3342.2	0050010399	17	1020.1	0050013300	20	0812.2
0050010041	5	3551.1	0050010043	30	3351.1	0050010399	15	1060.1	0050013300	9	1242.1
0050010041	3	3610.2	0050010043	6	3451.1	0050010399	10	1070.2	0050013300	12	3241.2
0050010041	3	3613.1	0050010043	13	3513.1	0050010399	8	1471.1	0050013300	3	3241.3
0050010041	5	3651.2	0050010043	13	3563.1	0050010399	24	1473.1	0050013300	3	3241.4
0050010041	21	3651.3	0050010043	4	3610.2	0050010399	24	1474.1	0050013300	9	3241.6
0050010041	24	3663.3	0050010043	4	3613.1	0050010399	24	1474.1	0050013300	10	3513.1
0050010041	12	3743.1	0050010043	3	3651.1	0050010399	5	1474.3	0050013300	2	3610.2
0050010041	2	3743.3	0050010043	7	3651.2	0050010399	17	1474.4	0050013300	9	3613.2
0050010041	78	3863.3	0050010043	9	3651.3	0050010399	2	1474.5	0050013300	8	3651.3
0050010041	38	3863.4	0050010077	25	3663.2	0050010399	2	1474.5	0050013300	10	3751.1
0050010042	32	0363.2	0050010081	18	3241.6	0050010399	5	1474.6	0050013300	7	3840.1
0050010042	14	0611.2	0050010091	53	0812.2	0050010399	10	3115.1	0050013880	4	0242.1
0050010042	9	0622.1	0050010100	44	3463.2	0050010399	55	3163.2	0050013881	8	0415.1
0050010042	17	0812.2	0050010102	8	0612.1	0050010399	2	3163.3	0050013881	4	1473.3
0050010042	25	1020.1	0050010102	28	0812.1	0050010399	7	3215.1	0050013881	20	1474.1
0050010042	5	3241.1	0050010102	12	1040.1	0050010399	9	3215.1	0050013881	36	1474.4
0050010042	13	3241.2	0050010102	3	3241.6	0050010399	31	3263.2	0050013900	6	3651.2
0050010042	7	3451.1	0050010102	19	3241.6	0050010399	7	3263.4	0050014235	22	1007.1
0050010042	3	3451.2	0050010102	12	3342.3	0050010399	11	3263.5	0050014240	24	0614.1
0050010042	2	3451.3	0050010102	14	3551.1	0050010399	15	3415.1	0050014240	53	3863.3
0050010042	3	3451.4	0050010102	41	3751.1	0050010399	28	3463.1	0050014256	29	0415.2
0050010042	2	3451.5	0050010103	5	3351.2	0050010399	55	3463.2	0050014318	4	3143.1
0050010042	3	3451.6	0050010103	45	3463.2	0050010399	23	3463.4	0050014318	44	3751.1
0050010042	2	3463.1	0050010103	9	3551.1	0050010399	6	3613.2	0050014324	18	0614.1
0050010042	2	3463.2	0050010103	24	3663.2	0050010399	13	3651.3	0050014335	2	1265.1
0050010042	4	3463.4	0050010104	2	3241.6	0050010399	4	3740.1	0050014335	2	1265.2
0050010042	2	3463.5	0050010104	13	3342.3	0050010399	35	3741.1	0050014394	2	0323.1
0050010042	27	3463.5	0050010138	12	3241.1	0050010399	4	3743.2	0050014400	3	1242.2
0050010042	14	3513.1	0050010139	24	3651.3	0050010399	6	3743.3	0050014670	40	3751.1

2501396413 CH2500-AUS00WHL (6BLD)

CAMECO P/N	ITEM	PAGE	CAMECO P/N	ITEM	PAGE	CAMECO P/N	ITEM	PAGE	CAMECO P/N	ITEM	PAGE
0050014834	29	0812.2	0050017320	10	3451.1	0050021856	11	0812.3	0050032858	5	1473.1
0050014834	17	1001.1	0050017320	10	3451.2	0050021856	3	1474.2	0050033002	8	3165.1
0050014834	3	3263.4	0050017320	1	3451.3	0050021856	35	1474.4	0050033002	10	3265.1
0050014834	3	3263.5	0050017320	2	3451.4	0050021856	6	3740.1	0050033009	16	3451.4
0050014834	4	3551.1	0050017320	4	3451.5	0050022117	77	0264.1	0050033009	6	3451.6
0050014834	6	3551.2	0050017320	5	3451.6	0050022388	7	0612.1	0050033081	33	0812.2
0050014834	18	3651.3	0050017320	20	3651.3	0050022689	4	3351.1	0050033081	10	1474.5
0050014834	17	3743.1	0050017320	14	3751.1	0050022750	2	1351.1	0050033081	32	3863.1
0050014936	6	0115.1	0050017320	1	3851.1	0050022750	5	3551.2	0050033733	13	1242.1
0050015003	10	1310.2	0050017923	1	3743.3	0050023648	7	1040.1	0050033733	9	3241.1
0050015003	24	3351.1	0050017926	23	3743.1	0050023648	23	3351.1	0050033733	11	3241.2
0050015003	23	3551.1	0050017929	11	1010.1	0050023648	6	3351.2	0050033733	10	3241.6
0050015570	12	0323.1	0050017929	2	3551.3	0050023661	23	3651.3	0050033733	28	3351.1
0050015570	23	1020.1	0050017929	48	3863.3	0050023673	10	1265.1	0050033733	7	3551.2
0050015570	29	3351.1	0050018255	20	0614.2	0050023673	10	1265.2	0050033733	1	3751.1
0050015570	12	3563.1	0050018273	4	0612.1	0050024288	10	3263.1	0050033734	27	0616.2
0050015570	63	3563.2	0050018277	6	1040.1	0050024430	27	0163.2	0050033734	48	0616.2
0050015570	2	3651.1	0050018279	5	3210.1	0050024430	4	3363.2	0050033734	16	1242.1
0050015570	23	3663.3	0050019560	5	1040.1	0050024430	10	3563.2	0050034048	13	1471.1
0050015570	24	3751.1	0050019674	4	0612.1	0050024430	3	3663.2	0050034430	13	3241.6
0050016612	16	3743.2	0050019731	14	0812.1	0050024430	37	3863.2	0050034460	13	0631.2
0050016612	5	3743.3	0050019731	12	3451.2	0050024690	50	1474.4	0050034899	18	0616.1
0050016622	27	3551.1	0050019740	13	0827.1	0050025204	19	1473.1	0050034899	31	0633.1
0050017062	8	0315.1	0050019740	16	1473.1	0050025288	5	0115.2	0050034899	8	0903.1
0050017062	11	0635.1	0050019749	23	3115.1	0050025288	32	0614.1	0050034899	21	1473.1
0050017062	31	0812.2	0050019758	32	3551.1	0050025288	36	3463.6	0050034899	19	1474.4
0050017062	17	1060.1	0050019818	25	0611.2	0050025288	37	3463.7	0050034899	16	1474.5
0050017062	2	1070.1	0050019818	4	0903.2	0050025292	18	0812.2	0050034899	12	1474.6
0050017062	8	3743.4	0050020397	2	3613.1	0050025292	4	0903.1	0050034899	6	1476.2
0050017062	2	3810.1	0050020626	22	3551.1	0050025488	5	3241.5	0050035223	6	3241.5
0050017062	43	3863.1	0050020636	10	3743.1	0050025524	13	0415.1	0050035302	10	0634.1
0050017062	77	3863.3	0050020636	4	3743.3	0050025524	3	0812.1	0050035302	3	1473.3
0050017122	1	0612.1	0050021074	17	0163.1	0050025524	5	0812.3	0050035302	21	1474.1
0050017122	1	0612.1	0050021074	85	0363.1	0050025524	53	3463.2	0050035303	6	0634.1
0050017122	13	0616.1	0050021074	12	3363.1	0050025524	22	3463.4	0050035704	10	0614.1
0050017122	18	0622.1	0050021074	18	3363.2	0050025524	11	3513.1	0050035704	11	0635.2
0050017122	25	0812.1	0050021074	10	3463.3	0050025524	13	3743.4	0050035786	5	3613.2
0050017122	15	1020.1	0050021074	4	3663.1	0050025561	8	0242.1	0050035832	13	0622.1
0050017122	40	1060.1	0050021074	9	3840.1	0050025776	17	0622.1	0050035832	2	3263.2
0050017122	10	1471.2	0050021074	2	3843.1	0050030469	7	0812.1	0050035832	20	3863.2
0050017122	17	3163.1	0050021216	3	0242.1	0050030469	8	0812.3	0050035832	31	3863.4
0050017122	16	3743.4	0050021216	20	0613.2	0050030469	28	0827.1	0050036637	12	0613.2
0050017122	20	3840.1	0050021856	12	0415.1	0050031338	26	0635.1	0050036934	18	0163.1
0050017122	11	3863.1	0050021856	23	0612.1	0050031760	4	3265.1	0050036934	84	0363.1
0050017139	19	0611.2	0050021856	28	0614.2	0050031761	5	3265.1	0050036934	29	0622.1
0050017320	33	0363.2	0050021856	7	0616.1	0050032631	9	0242.1	0050036934	4	3241.1
0050017320	15	0611.2	0050021856	7	0616.1	0050032631	21	0827.1	0050036934	8	3241.2
0050017320	21	3241.1	0050021856	33	0622.1	0050032631	8	3342.2	0050036934	5	3342.2
0050017320	15	3241.2	0050021856	14	0635.1	0050032631	11	3663.3	0050036934	10	3363.1
0050017320	4	3351.2	0050021856	12	0812.1	0050032631	17	3840.1	0050036934	10	3363.2

2501396413 CH2500-AUS00WHL (6BLD)

CAMECO P/N	ITEM	PAGE	CAMECO P/N	ITEM	PAGE	CAMECO P/N	ITEM	PAGE	CAMECO P/N	ITEM	PAGE
0050036934	9	3463.3	0050040860	9	0613.2	0050043612	23	0614.2	0050045063	14	1242.1
0050036934	3	3663.1	0050040861	2	0614.1	0050043612	8	0616.1	0050045402	1	3162.2
0050036934	6	3851.1	0050040862	8	0611.3	0050043612	16	0616.2	0050045402	2	3862.2
0050036934	23	3863.2	0050040862	22	0614.1	0050043612	14	0622.1	0050045402	1	3862.3
0050037065	8	1020.2	0050040863	27	0613.3	0050043612	6	0631.1	0050047771	24	1020.1
0050037581	3	3165.1	0050040864	17	0614.1	0050043612	16	0812.1	0050047771	8	3651.2
0050037582	4	1242.1	0050040866	3	0611.3	0050043612	25	0812.2	0050047771	49	3751.1
0050037582	4	3165.1	0050040869	21	0611.2	0050043612	3	0813.1	0050047772	29	0812.1
0050037582	2	3743.4	0050040870	30	0611.2	0050043612	7	0827.1	0050047772	8	1040.1
0050037582	47	3751.1	0050040872	11	0634.1	0050043612	13	1000.1	0050047772	11	3263.1
0050037997	6	3210.1	0050040873	13	0611.3	0050043612	19	1001.1	0050047772	52	3463.2
0050040107	11	0611.2	0050040873	14	0634.1	0050043612	26	1007.1	0050048581	14	0242.1
0050040107	22	0616.1	0050040874	17	0611.3	0050043612	8	1010.1	0050048581	25	0612.1
0050040107	9	0635.2	0050040875	6	0611.2	0050043612	7	1030.1	0050048581	31	0622.1
0050040107	52	1060.1	0050040877	12	0614.1	0050043612	22	1473.1	0050048581	10	0812.1
0050040107	67	1474.1	0050040878	27	0614.1	0050043612	3	1474.1	0050048581	5	0903.2
0050040264	22	0812.2	0050040880	31	0614.1	0050043612	12	1474.4	0050048581	39	1263.1
0050040400	11	3743.2	0050040882	7	0631.2	0050043612	3	1474.6	0050048581	13	3451.2
0050040401	22	3241.1	0050040882	26	0633.2	0050043612	4	3163.3	0050048581	50	3751.1
0050040401	20	3241.2	0050040883	10	0611.2	0050043612	10	3215.1	0050049046	1	3743.1
0050040632	35	0812.2	0050040884	15	0635.2	0050043612	5	3241.3	0050049055	11	1265.1
0050040698	6	0631.2	0050040886	25	0614.1	0050043612	5	3241.4	0050049055	11	1265.2
0050040698	24	0633.2	0050040887	26	0614.1	0050043612	2	3241.5	0050285059	6	0812.1
0050040703	3	0633.2	0050040888	29	0614.1	0050043612	8	3342.1	0050285059	7	0812.3
0050040709	9	0633.2	0050040927	8	1479.1	0050043612	1	3351.1	0050286399	13	3840.1
0050040757	6	0613.2	0050041801	4	3743.1	0050043612	6	3415.1	0050319638	4	3342.2
0050040759	13	0613.2	0050042097	3	3562.1	0050043612	9	3451.1	0051300112	18	0612.1
0050040760	5	0613.2	0050042126	1	3462.2	0050043612	8	3451.2	0051300543	4	3462.2
0050040778	4	0611.4	0050042140	16	0261.2	0050043612	13	3451.3	0051300626	18	3751.1
0050040781	6	0611.4	0050042182	3	3162.1	0050043612	14	3451.4	0051300871	15	0612.1
0050040810	4	0611.3	0050042430	28	1474.1	0050043612	5	3451.5	0051300999	4	3551.2
0050040817	7	0611.2	0050042790	1	3562.2	0050043612	7	3451.6	0051301993	5	1070.2
0050040838	8	0635.2	0050042867	2	0264.1	0050043612	54	3463.5	0051302393	49	1474.4
0050040839	12	0611.3	0050042867	52	0264.1	0050043612	9	3513.1	0051302463	5	1070.2
0050040840	7	0611.3	0050042867	21	1060.1	0050043612	19	3551.1	0051302508	6	1070.2
0050040841	35	0611.2	0050042867	15	3551.1	0050043612	66	3563.2	0051302765	7	0163.2
0050040842	5	0611.4	0050043241	26	3463.5	0050043612	5	3651.3	0051302765	23	1351.2
0050040842	22	0613.2	0050043403	9	3762.1	0050043612	35	3663.3	0051302797	60	1474.1
0050040842	16	0613.3	0050043405	13	3762.1	0050043612	5	3740.1	0051303083	7	0315.1
0050040843	1	0634.1	0050043406	14	3762.1	0050043612	43	3751.1	0051303083	1	1070.1
0050040844	1	0635.2	0050043418	2	3762.1	0050043612	34	3815.1	0051303083	79	3863.3
0050040845	16	0614.1	0050043535	22	0633.1	0050043612	1	3840.1	0051303669	2	3743.1
0050040847	10	0611.4	0050043537	23	0633.1	0050043612	51	3863.3	0051303812	22	3467.3
0050040850	21	0613.2	0050043597	7	1070.2	0050043612	80	3863.3	0051303812	22	3467.4
0050040850	8	0613.3	0050043612	28	0115.2	0050043612	35	3863.4	0051304551	13	0611.2
0050040854	3	0613.2	0050043612	27	0264.1	0050043612	52	3863.4	0051304555	2	0611.2
0050040854	1	0613.3	0050043612	75	0264.1	0050043689	28	0633.1	0051304563	1	0611.3
0050040855	8	0613.2	0050043612	36	0363.2	0050044065	24	0635.1	0051304564	15	0611.3
0050040858	27	0611.2	0050043612	16	0611.2	0050044458	9	0613.3	0051304581	3	3663.3
0050040859	28	0611.2	0050043612	29	0612.1	0050044459	28	0613.3	0051304581	25	3663.3

2501396413 CH2500-AUS00WHL (6BLD)

CAMECO P/N	ITEM	PAGE	CAMECO P/N	ITEM	PAGE	CAMECO P/N	ITEM	PAGE	CAMECO P/N	ITEM	PAGE
0051304581	5	3862.4	0051327909	37	0167.2	0051340611	17	0261.2	0051371292	23	0812.1
0051304594	9	0631.2	0051327910	38	0167.1	0051340765	29	0261.1	0051371292	24	0827.1
0051304594	23	0633.2	0051327910	38	0167.2	0051340766	26	0261.1	0051371292	4	1070.1
0051304613	22	0613.3	0051327930	33	0167.1	0051340770	21	0261.1	0051371310	8	3743.2
0051304615	24	0613.3	0051327930	33	0167.2	0051340784	3	1040.1	0051371311	20	1030.1
0051304621	6	0613.3	0051327932	31	0167.1	0051340802	73	0621.2	0051371536	12	3743.2
0051304624	7	0613.3	0051327932	31	0167.2	0051341315	15	3342.3	0051377934	3	3704.1
0051304629	32	0613.3	0051327933	30	0167.1	0051341504	4	3862.4	0051379027	4	3704.1
0051304631	35	0613.3	0051327933	30	0167.2	0051342747	7	0415.1	0053000832	32	3867.1
0051304635	17	0613.3	0051327953	74	0167.1	0051343985	6	3765.1	0053001028	1	0267.1
0051304636	18	0613.3	0051327953	74	0167.2	0051344055	12	3562.2	0053001459	9	1000.1
0051304744	2	3861.1	0051327968	65	0167.1	0051344278	18	0262.3	0060022978	13	1060.1
0051304744	2	3865.2	0051327968	65	0167.2	0051344280	20	0262.3	0060033961	10	1060.1
0051305913	27	0827.1	0051327970	62	0167.1	0051344281	21	0262.3	0060033988	48	0264.1
0051306256	3	1265.1	0051327970	62	0167.2	0051344282	22	0262.3	0060036391	7	0611.4
0051306256	3	1265.2	0051327971	66	0167.1	0051344413	3	3862.1	0061322077	2	1030.1
0051307331	9	0323.1	0051327971	66	0167.2	0051344418	12	3162.2	0061322078	7	1020.1
0051307331	2	3351.2	0051328144	42	3751.1	0051344418	22	3862.2	0061322140	5	1020.1
0051308159	13	3241.1	0051328283	7	0242.1	0051344418	13	3862.3	0061324768	8	1020.1
0051309074	11	0614.1	0051328473	13	0115.2	0051345822	3	3462.2	0061324769	10	1020.1
0051319160	63	1474.1	0051328952	21	0622.1	0051345902	13	3743.1	0061324770	6	1020.1
0051319201	39	1474.4	0051328962	16	0242.1	0051346775	6	0903.1	0061324848	11	0264.1
0051319202	48	1474.4	0051328963	15	0242.1	0051348028	5	3367.1	0061324848	DWG	0264.2
0051319504	23	3241.1	0051329897	10	3740.1	0051348029	4	3367.1	0061324849	12	0264.1
0051319504	19	3241.2	0051332774	8	0163.2	0051349352	23	1001.1	0061324849	5	0264.2
0051319691	32	1474.4	0051332774	12	0167.1	0051350218	30	0827.1	0061324849	1	1530.1
0051322562	81	3863.3	0051332774	12	0167.2	0051350218	6	1473.1	0061324850	52	3463.5
0051324313	6	3551.1	0051332774	5	0167.3	0051351134	9	0614.1	0061324851	2	1530.1
0051324923	3	1000.1	0051332777	5	0167.1	0051351682	8	0961.2	0061324851	53	3463.5
0051326305	2	1310.1	0051332777	5	0167.2	0051351688	13	0961.2	0061324926	8	3215.1
0051327665	50	3361.1	0051332777	2	0167.3	0051351689	14	0961.2	0061324926	7	3415.1
0051327665	50	3461.1	0051332778	4	0167.1	0051351691	16	0961.2	0061342225	20	3563.2
0051327667	61	3361.1	0051332778	4	0167.2	0051351696	21	0961.2	0061342225	DWG	3564.1
0051327667	61	3461.1	0051332778	1	0167.3	0051351943	6	3342.3	0061342226	3	1530.1
0051327896	41	0167.1	0051333270	99	3661.1	0051352189	7	3704.1	0061342226	21	3563.2
0051327896	41	0167.2	0051333276	95	3661.1	0051352458	6	1020.2	0061342226	8	3564.1
0051327899	27	0167.1	0051333278	96	3661.1	0051364279	7	3210.1	0061347433	4	0635.1
0051327899	27	0167.2	0051333703	8	1471.2	0051364280	8	3210.1	0061347433	DWG	0664.2
0051327900	28	0167.1	0051333704	5	1471.2	0051364303	30	0622.1	0061348754	9	1020.1
0051327900	28	0167.2	0051333705	3	1471.2	0051369296	8	3704.1	0061348754	DWG	1020.2
0051327902	59	0167.1	0051335802	4	3263.6	0051369468	51	1060.1	0061351939	1	1020.1
0051327902	59	0167.2	0051336340	11	0167.1	0051371289	15	0264.1	0061352455	2	1020.2
0051327902	15	0167.3	0051336340	11	0167.2	0051371289	6	0315.1	0061352456	3	1020.2
0051327904	48	0167.1	0051337038	18	0261.2	0051371289	34	0812.2	0061352576	3	1001.1
0051327904	48	0167.2	0051337361	78	0167.1	0051371289	14	0812.3	0061361561	1	0635.1
0051327905	44	0167.1	0051337361	78	0167.2	0051371289	3	0827.1	0061361561	DWG	0664.1
0051327905	44	0167.2	0051338055	11	0167.1	0051371289	19	1000.1	0061362192	6	0635.1
0051327908	70	0167.1	0051338055	11	0167.2	0051371289	22	1474.1	0061364241	2	1001.1
0051327908	70	0167.2	0051338986	19	3661.1	0051371289	17	3451.1	0061364241	35	1060.1
0051327909	37	0167.1	0051340061	8	3551.3	0051371292	4	0115.1	0061373714	1	0664.1

2501396413 CH2500-AUS00WHL (6BLD)

CAMECO P/N	ITEM	PAGE	CAMECO P/N	ITEM	PAGE	CAMECO P/N	ITEM	PAGE	CAMECO P/N	ITEM	PAGE
0061373715	2	0664.1	0070015193	50	3863.3	0071307477	40	3463.1	0071341057	32	3663.2
0061373716	3	0664.1	0070015193	23	3863.4	0071307477	35	3463.2	0071341057	5	3863.2
0061373717	4	0664.1	0070021051	44	0616.2	0071307477	15	3463.3	0071341058	42	3215.1
0061373718	5	0664.1	0070025998	8	1310.2	0071307477	17	3563.1	0071341058	46	3215.1
0061373719	6	0664.1	0070028682	2	0961.1	0071307477	69	3563.2	0071341058	7	3215.2
0061373720	7	0664.1	0070030304	5	0961.1	0071307477	30	3663.3	0071341058	7	3263.3
0061382121	4	1001.1	0070031507	6	0961.1	0071307477	37	3863.1	0071341058	6	3315.1
0061396786	1	0664.2	0070032095	36	3363.2	0071307477	14	3863.3	0071341058	4	3415.1
0061396787	2	0664.2	0070032095	19	3563.2	0071307479	23	0115.2	0071341058	11	3463.6
0061396789	3	0664.2	0070032095	82	3563.2	0071307479	2	0415.2	0071341058	34	3463.7
0061399543	30	1060.1	0070033738	4	1570.1	0071307479	38	1060.1	0071341059	22	3263.4
0061399544	1	1001.1	0070036609	15	3115.1	0071307479	12	3115.1	0071341060	1	0163.2
0061399555	41	1060.1	0070036609	40	3163.3	0071307479	6	3163.1	0071341060	29	3363.2
0061400415	31	1060.1	0070037915	2	3663.3	0071307479	26	3163.2	0071341060	54	3563.2
0061400417	34	1060.1	0070038420	19	1020.1	0071307479	24	3215.1	0071341062	7	3363.2
0061400417	34	1060.1	0070040710	8	0633.2	0071307479	6	3363.1	0071341062	49	3463.5
0070005195	76	3563.2	0070041752	14	0315.1	0071307479	15	3363.2	0071341063	6	0215.2
0070005195	77	3563.2	0070042108	9	3267.1	0071307479	39	3463.1	0071341063	12	0616.2
0070005674	2	1060.1	0070042364	6	1001.1	0071307479	36	3463.2	0071341063	11	3115.1
0070012261	37	3551.1	0070042374	7	1001.1	0071307479	16	3463.3	0071341063	7	3363.3
0070012262	36	3551.1	0070042378	8	1001.1	0071307479	18	3563.1	0071341063	11	3363.3
0070015192	24	0415.2	0070043216	12	1000.1	0071307479	70	3563.2	0071341064	18	0415.2
0070015192	35	3115.1	0070043352	21	0633.1	0071307479	31	3663.3	0071341064	34	1263.1
0070015192	51	3215.1	0070043353	36	0633.1	0071307479	36	3863.1	0071341064	22	3663.2
0070015192	25	3263.2	0070043353	32	0633.2	0071307479	15	3863.3	0071341065	31	3463.5
0070015192	12	3263.3	0070044167	11	1007.1	0071307762	20	1070.3	0071341065	7	3863.3
0070015192	19	3263.4	0070044167	23	3563.2	0071308418	10	0614.2	0071341066	2	0163.2
0070015192	13	3263.5	0070044167	83	3563.2	0071308419	9	0614.2	0071341066	19	3163.1
0070015192	33	3463.6	0070289266	37	3163.3	0071308420	8	0614.2	0071341066	35	3463.5
0070015192	38	3463.7	0070289266	18	3363.3	0071322237	33	0415.2	0071341066	19	3663.2
0070015192	39	3551.1	0070289266	21	3363.3	0071328868	7	0614.2	0071341066	21	3663.2
0070015192	14	3663.3	0070289266	41	3763.1	0071328869	15	0614.2	0071341066	14	3863.1
0070015192	18	3715.1	0070289533	7	3863.4	0071335475	9	1060.1	0071341067	38	0264.1
0070015192	38	3763.1	0070326305	31	3263.6	0071335593	5	0162.1	0071341067	22	3263.1
0070015192	27	3815.1	0070326396	39	0616.2	0071336166	3	0415.2	0071341067	35	3563.2
0070015192	29	3863.2	0070331399	1	0961.2	0071336166	8	1060.1	0071341067	13	3863.1
0070015192	23	3863.3	0071304220	34	0415.2	0071336358	45	0167.1	0071341068	43	3163.2
0070015192	46	3863.4	0071305265	40	0616.2	0071336358	45	0167.2	0071341068	18	3463.1
0070015193	23	3263.2	0071305940	13	0614.2	0071336360	72	0167.1	0071341068	18	3463.2
0070015193	3	3263.3	0071307471	22	0905.1	0071336360	72	0167.2	0071341069	5	0616.2
0070015193	1	3263.6	0071307471	8	3363.1	0071340427	4	3263.1	0071341070	3	0115.2
0070015193	22	3363.3	0071307477	22	0115.2	0071341056	65	0363.1	0071341070	3	0215.2
0070015193	20	3463.4	0071307477	53	0363.1	0071341056	15	3263.2	0071341070	9	0215.2
0070015193	28	3463.5	0071307477	23	0415.2	0071341056	23	3263.4	0071341070	16	0215.2
0070015193	59	3563.2	0071307477	19	0905.1	0071341056	12	3463.1	0071341070	84	0264.1
0070015193	21	3663.3	0071307477	16	3115.1	0071341056	45	3463.7	0071341070	6	0415.2
0070015193	7	3663.4	0071307477	4	3163.1	0071341057	16	0163.1	0071341070	38	0616.2
0070015193	39	3763.1	0071307477	25	3163.2	0071341057	8	3163.1	0071341070	12	1263.1
0070015193	8	3862.4	0071307477	26	3215.1	0071341057	18	3163.2	0071341070	22	1265.1
0070015193	27	3863.2	0071307477	11	3363.2	0071341057	37	3463.5	0071341070	22	1265.2

2501396413 CH2500-AUS00WHL (6BLD)

CAMECO P/N	ITEM	PAGE	CAMECO P/N	ITEM	PAGE	CAMECO P/N	ITEM	PAGE	CAMECO P/N	ITEM	PAGE
0071341070	32	3115.1	0071341073	8	3563.1	0071341079	13	3363.2	0071341089	34	0616.2
0071341070	45	3163.3	0071341074	14	0163.1	0071341079	5	3363.3	0071341089	23	3763.1
0071341070	37	3215.1	0071341074	7	3163.1	0071341079	9	3363.3	0071341089	26	3763.1
0071341070	40	3215.1	0071341074	3	3363.1	0071341079	13	3363.3	0071341090	18	1263.1
0071341070	4	3215.2	0071341074	3	3463.3	0071341079	15	3363.3	0071341090	26	3115.1
0071341070	3	3315.1	0071341074	58	3463.5	0071341079	2	3415.1	0071341090	18	3215.1
0071341070	18	3363.1	0071341074	5	3563.1	0071341079	34	3463.2	0071341090	10	3263.6
0071341070	21	3363.2	0071341074	42	3563.2	0071341079	22	3563.1	0071341090	37	3363.2
0071341070	1	3415.1	0071341074	5	3663.1	0071341079	5	3663.4	0071341090	17	3563.2
0071341070	13	3463.3	0071341074	25	3863.1	0071341079	12	3715.1	0071341090	81	3563.2
0071341070	15	3563.1	0071341078	19	0363.2	0071341079	5	3815.1	0071341090	12	3663.3
0071341070	28	3563.2	0071341078	36	3215.1	0071341079	24	3863.1	0071341091	54	0363.1
0071341070	9	3663.4	0071341078	39	3215.1	0071341079	4	3863.3	0071341094	26	0363.2
0071341070	3	3715.1	0071341078	11	3263.2	0071341079	4	3863.4	0071341094	19	3115.1
0071341070	8	3715.1	0071341078	5	3263.3	0071341080	46	3563.2	0071341094	36	3115.1
0071341070	10	3715.1	0071341078	9	3263.5	0071341081	48	0363.1	0071341094	20	3215.1
0071341070	14	3715.1	0071341078	2	3315.1	0071341081	3	1007.1	0071341094	5	3263.2
0071341070	16	3715.1	0071341078	5	3315.1	0071341081	9	3363.1	0071341094	20	3363.1
0071341070	14	3763.1	0071341078	34	3463.1	0071341081	8	3363.2	0071341094	6	3363.3
0071341070	16	3763.1	0071341078	3	3463.6	0071341081	30	3463.1	0071341094	10	3363.3
0071341070	18	3763.1	0071341078	6	3463.6	0071341081	32	3463.1	0071341094	6	3563.1
0071341071	14	1263.1	0071341078	9	3463.6	0071341081	20	3463.2	0071341094	19	3763.1
0071341071	20	3163.3	0071341078	13	3463.6	0071341081	30	3463.4	0071341095	26	0215.2
0071341071	9	3263.6	0071341078	16	3463.6	0071341081	46	3463.7	0071341095	15	0363.2
0071341071	17	3363.3	0071341078	20	3463.6	0071341081	9	3563.1	0071341095	7	0415.2
0071341071	20	3363.3	0071341078	18	3463.7	0071341081	7	3663.1	0071341095	41	3163.3
0071341071	68	3563.2	0071341078	21	3463.7	0071341081	55	3863.3	0071341095	33	3263.2
0071341071	22	3763.1	0071341078	27	3463.7	0071341082	39	3463.5	0071341095	28	3663.3
0071341071	25	3763.1	0071341078	31	3463.7	0071341084	19	0415.2	0071341095	5	3715.1
0071341071	12	3863.2	0071341078	33	3463.7	0071341084	31	1263.1	0071341095	29	3863.3
0071341071	5	3863.4	0071341078	13	3815.1	0071341084	21	3163.3	0071341095	75	3863.3
0071341072	9	3263.2	0071341078	2	3863.2	0071341084	7	3763.1	0071341096	51	0363.1
0071341072	4	3263.3	0071341078	13	3863.3	0071341084	58	3863.4	0071341096	3	1263.1
0071341072	45	3563.2	0071341079	18	0115.2	0071341086	40	3163.2	0071341096	19	3163.2
0071341072	4	3663.4	0071341079	14	0215.2	0071341086	21	3263.2	0071341096	33	3215.1
0071341072	1	3863.2	0071341079	27	0363.2	0071341087	2	0115.2	0071341096	34	3263.2
0071341073	7	0163.1	0071341079	4	0415.2	0071341087	45	0616.2	0071341096	44	3463.1
0071341073	7	0163.1	0071341079	47	0616.2	0071341087	21	1263.1	0071341096	47	3563.2
0071341073	49	0363.1	0071341079	16	1263.1	0071341087	17	1265.1	0071341096	6	3863.3
0071341073	61	0363.1	0071341079	19	1265.1	0071341087	17	1265.2	0071341096	9	3863.3
0071341073	1	1263.1	0071341079	13	3115.1	0071341087	19	1265.2	0071341097	2	3163.1
0071341073	16	3163.2	0071341079	14	3115.1	0071341088	3	0163.2	0071341097	47	3463.5
0071341073	47	3163.3	0071341079	43	3163.3	0071341088	54	3163.2	0071341097	85	3563.2
0071341073	34	3215.1	0071341079	21	3215.1	0071341088	12	3163.3	0071341098	28	0264.1
0071341073	9	3263.4	0071341079	25	3215.1	0071341088	21	3263.6	0071341099	30	1263.1
0071341073	5	3263.5	0071341079	44	3215.1	0071341088	20	3663.2	0071341099	21	3115.1
0071341073	4	3363.1	0071341079	48	3215.1	0071341088	3	3815.1	0071341099	60	3215.1
0071341073	41	3463.2	0071341079	5	3215.2	0071341088	3	3815.1	0071341099	17	3463.2
0071341073	2	3463.3	0071341079	7	3315.1	0071341088	2	3863.3	0071341099	4	3463.7
0071341073	44	3463.7	0071341079	19	3363.1	0071341088	2	3863.3	0071341099	12	3463.7