Generation Number:

cb21450348

Product Name:

2004 CHW3500 Harvester

CAMECO INDUSTRIES, INC.

CB21450348 MANUAL-PARTS CHW3500

		SERIAL NUMBER FROM	TO
------- A -------			
A/C COMPRESSOR(FROM SN 100003638).....	0401.1	05/26/03	
A/C CONDENSOR.....	1818.1		
A/C CONDENSOR(FROM SN 100004088).....	2110.2		
A/C DRYER.....	1818.1		
A/C DUCT GP-INTERIOR AND EXTERIOR.....	1823.2		10/30/03
A/C FILTER(TO SN 100005146).....	1824.1		10/30/03
A/C GP-ENGINE.....	1818.1		
A/C HEATING AND PRESSURIZER CAB GP(TO SN 100005146).....	1823.1		10/30/03
A/C HIGH PRESSURE SWITCH.....	1818.1		
ACCESS COVER AND FLOOR MAT GP-CAB(FROM SN 100003971).....	1814.1	10/31/03	
ADAPTER-AUXILIARY POWER CABLE.....	1801.1		
ADAPTER-CIGAR LIGHTER.....	1801.1		
AIR CLEANER GP.....	0475.2		
AIR CLEANER GP-ENGINE.....	0475.1		
ALARM ENGINE TEMPERATURE.....	1826.3		
ALTERNATOR SUPPORT KIT(TO SN 100004860).....	0401.2	05/26/03	
ALTERNATOR(FROM SN 100003638).....	0401.1	05/26/03	
AM/FM/CASSETTE RADIO GP(CODE 9090).....	2006.1		
ASHTRAY.....	1801.1		
AUXILIARY POWER CABLE ADATER.....	1801.1		
------- B -------			
BACKUP ALARM(FROM SN 100003870).....	1605.15		
BASECUTTER / CHOPPER LINES GP.....	6525.1		
BASECUTTER BLADE OPTION GP.....	6514.5		
BASECUTTER DISC GP-22 INCHES(CODE 5600).....	6514.2		
BASECUTTER DISC GP-22 INCHES(CODE 5620).....	6514.4		
BASECUTTER DISC GP-24 INCHES(CODE 5610).....	6514.3		
BASECUTTER GP-DISC 22 INCHES(CODE 5600).....	6514.2		
BASECUTTER GP-DISC 22 INCHES(CODE 5620).....	6514.4		
BASECUTTER GP-DISC 24 INCHES(CODE 5610).....	6514.3		
BASECUTTER GP-GEARBOX.....	6514.1		
BASECUTTER GP-LEG WRAP(CODE 9140).....	6508.1		
BASECUTTER HEIGHT INDICATOR CYLINDER MOUNT GP.....	1826.4		
BASECUTTER HEIGHT INDICATOR GAUGE.....	1826.3		
BASECUTTER LEG WRAP GP(CODE 9140).....	6508.1		
BASECUTTER LEG WRAP(FIELD KIT).....	8035.1		
BASECUTTER LIFT CONTROL GP.....	1620.1		
BASECUTTER LIFT CYLINDER STRUT MOUNT GP.....	0210.2		
BASECUTTER LIFT CYLINDER-LEFT(FROM SN 100003927).....	0245.3	10/08/03	
BASECUTTER LIFT CYLINDER-LEFT(TO SN 100003873).....	0245.4		09/06/03
BASECUTTER LIFT CYLINDER-RIGHT(FROM SN 100003927).....	0245.1	10/08/03	
BASECUTTER LIFT CYLINDER-RIGHT(TO SN 100003873).....	0245.2		09/06/03
BASECUTTER LIFT LINES GP(FROM SN 100003927).....	0225.1	10/08/03	
BASECUTTER LIFT LINES GP(TO SN 100003873).....	0225.2		09/06/03
BASECUTTER LIFT SAFETY GP.....	0208.1		
BASECUTTER LIFT STOP GP.....	0208.1		
BASECUTTER LIFT VALVE.....	2135.2		

CAMECO INDUSTRIES, INC.

CB21450348 MANUAL-PARTS CHW3500

		SERIAL NUMBER FROM	TO
BASECUTTER MOTOR	6540.1		
BASECUTTER MOUNTING GP	6510.1		
BASECUTTER/CHOPPER PUMP	2130.2	004005	
BATTERY	1602.1		
BEARING-CHOPPER	6614.5		
BEARING-CROP DIVIDER	6114.1		
BEARING-FEED ROLLER	6414.5		
BELT-ENGINE(FROM SN 100003638)	0401.1	05/26/03	
BELT-ROTARY SCREEN	1914.1		
BILLET SELECTOR VALVE	6435.6		
BIN FLAP CYLINDER(ORDER CB11461801)	6945.1		005053
BIN FLAP GP	6812.1		
BIN FLAP LINES GP-VALVE TO CYLINDER	6925.2		
BIN FLAP VALVE	6835.2		
BLADE OPTION GP-BASECUTTER	6514.5		
BLADE-BASECUTTER	6514.5		
BLADE-BASECUTTER(CODE 5600)	6514.2		
BLADE-BASECUTTER(CODE 5610)	6514.3		
BLADE-BASECUTTER(CODE 5620)	6514.4		
BLADE-CHOPPER(CODE 5900)	6614.3		
BLADE-CHOPPER(CODE 5910)	6614.4		
BLADE-PRIMARY EXTRACTOR	6712.1		
BLADE-SECONDARY EXTRACTOR GP(CODE 6300)	6914.1		
BLADE-SECONDARY EXTRACTOR GP-FAN(FULL WIDTH)(FIELD KIT)	8039.1		
BLADE-WINDSHIELD(FROM SN 100003971 TO 10005146)	1812.1	10/31/03	
BLADE-WINDSHIELD(TO SN 100003961)	1812.2		10/30/03
BLANKET GP-EXHAUST	0480.1		
BLOWER GP-ROTARY SCREEN(FROM SN 100004088)	1914.3	004088	
BLOWER GP-ROTARY SCREEN(TO SN 100004037)	1914.4		004087
BRUSH GP-ROTARY SCREEN	1914.2		
BUTTLIFTER GP-MOUNT(CLOSED 3 PADDLE),B2(FIELD KIT)	8034.6		
BUTTLIFTER GP-MOUNT(OPEN 2 PADDLE),B2(FIELD KIT)	8034.2		
BUTTLIFTER MOTOR(CLOSED 3 PADDLE)(CODE 5800)	6440.2		
BUTTLIFTER MOTOR(CLOSED 3 PADDLE)(CODE 5800)	8034.4		
BUTTLIFTER MOTOR(CODE 5810)	6440.3		
BUTTLIFTER MOTOR(CODE 5810)	8034.8		
BUTTLIFTER MOTOR(2 BAR)(CODE 5810)	6440.3		
BUTTLIFTER MOTOR(2 BAR)(CODE 5810)	8034.8		
BUTTLIFTER ROLLER GP(CODE 5700)	6414.3		
BUTTLIFTER ROLLER GP(CODE 5710)	6414.4		
BUTTLIFTER ROLLER GP-CLOSED(FIELD KIT)	8034.3		
BUTTLIFTER ROLLER GP-OPEN(FIELD KIT)	8034.7		
BUTTLIFTER ROLLER GP-OPEN-3 PADDLE(FIELD KIT)	8034.9	12/17/03	
BUTTLIFTER ROLLER GP-2 PADDLE(FIELD KIT)	8034.7		
BUTTLIFTER ROLLER GP-3 PADDLE(FIELD KIT)	8034.3		
B2 MOTOR(CODE 5800)	6440.4		
B2 MOTOR(CODE 5800)	8034.5		
B2 MOTOR(CODE 5810)	6440.3		
B2 MOTOR(CODE 5810)	8034.8		

------- C -------

CAB GP-A/C HEATING AND PRESSURIZER(TO SN 100005146)	1823.1		10/30/03

CAMECO INDUSTRIES, INC.

CB21450348 MANUAL-PARTS CHW3500

		SERIAL NUMBER FROM	TO
CAB GP-CONTROLS-OVERHEAD(FROM SN 100004543 TO 100005146)....	1822.1	10/31/03	
CAB GP-CONTROLS-OVERHEAD(TO SN 100004542).....	1822.2		10/30/03
CAB GP-DOOR.....	1811.3	10/31/03	
CAB GP-DOOR, WINDSHIELD AND REAR WINDOWS(FROM SN 100003530).	1811.1		10/30/03
CAB GP-ELECTRICAL(FROM SN 100003971 TO 100004542).....	1605.5	10/31/03	
CAB GP-ELECTRICAL(FROM SN 100004543 TO 100004147).....	1605.7	10/31/03	
CAB GP-ELECTRICAL(TO SN 100003961).....	1605.6		10/30/03
CAB GP-FILTERS(TO SN 100005146).....	1824.1		10/30/03
CAB GP-FLOOR MAT AND ACCESS COVERS(FROM SN 100003971).....	1814.1	10/31/03	
CAB GP-OPERATOR'S SEAT.....	1816.1	10/31/03	
CAB GP-OPTIONAL SIDE WINDOW WIPER(CODE 9120).....	1812.4		
CAB GP-OPTIONAL SIDE WINDOW WIPER(FIELD KIT).....	8002.1		
CAB GP-OPTIONS.....	1801.1		
CAB GP-RADIO AM/FM/CASSETTE(CODE 9090).....	2006.1		
CAB GP-RADIO AM/FM/CASSETTE(FIELD KIT).....	8010.1		
CAB GP-ROOF AND FORWARD LIGHTS(TO SN 100003971).....	1813.1	10/31/03	
CAB GP-TILT.....	1810.1		
CAB GP-TILT LOCK.....	1810.2		
CAB GP-TRAINER SEAT AND SEAT BASE.....	1816.2		10/30/03
CAB GP-WINDOW-RIGHT.....	1811.2		10/30/03
CAB GP-WINDSHIELD WASHER.....	1812.3		
CAB GP-WINDSHIELD WIPERS(FROM SN 100003971 TO 10005146).....	1812.1	10/31/03	
CAB GP-WINDSHIELD WIPERS(TO SN 100003961).....	1812.2		10/30/03
CAB TILT CYLINDER.....	1825.1		
CAB TILT CYLINDER(TO SN 050101).....	1845.1		
CAB TILT GP.....	1810.1		
CAB TILT LINES GP.....	1825.1		
CAB TILT PUMP.....	1825.1		
CAC AND RADIATOR MOUNT GP.....	0477.1		
CHAIN TENSIONER CYLINDER-ELEVATOR.....	6845.3		
CHAIN-ELEVATOR.....	6814.1		
CHAIN-PRIMARY EXTRACTOR RING ROTATE(CODE 6100).....	6711.1		
CHAIN-PRIMARY EXTRACTOR RING ROTATE(CODE 6110).....	6711.2		
CHAIN-SECONDARY EXTRACTOR HOOD ROTATE(CODE 6300).....	6910.1		
CHARGE AIR COOLER AND RADIATOR MOUNT GP.....	0477.1		
CHARGE AIR COOLER LINES GP.....	0474.1		
CHEMICAL TYPE FIRE EXTINGUSHER.....	2002.1		
CHOPPER / BASECUTTER LINES GP.....	6525.1		
CHOPPER BEARING GP.....	6614.5		
CHOPPER BILLET DEFLECTOR, SILL, PRI EXT AIR INLET LOUVER GP.	6608.1		
CHOPPER CURTAIN GP-RUBBER.....	6612.1		
CHOPPER FLUSHING VALVE.....	6635.1	004005	
CHOPPER GEARBOX GP.....	6614.1		
CHOPPER GP-BEARING END.....	6614.5		
CHOPPER GP-CLUTCH.....	6614.2		
CHOPPER GP-GEARBOX.....	6614.1		
CHOPPER GP-SHAFT EIGHT BLADE(CODE 5910).....	6614.4		
CHOPPER GP-SHAFT SIX BLADE(CODE 5900).....	6614.3		
CHOPPER MOTOR.....	6640.1		
CHOPPER SILL GP.....	6608.1		

CAMECO INDUSTRIES, INC.

CB21450348 MANUAL-PARTS CHW3500

		SERIAL NUMBER FROM	TO
CHOPPER/BASECUTTER PUMP	2130.2	004005	
CIGARETTE LIGHTER ADAPTER	1801.1		
CLOSED BUTTLIFTER MOTOR(CODE 5800)	6440.2		
CLOSED BUTTLIFTER MOTOR(CODE 5800)	8034.4		
CLOSED BUTTLIFTER ROLLER GP(CODE 5700)	6414.3		
CLUTCH GP-CHOPPER	6614.2		
CODE 5000 LINES GP-TOPPER COLLECTORS-BOOM TO MOTOR	6025.5		
CODE 5000 LINES GP-TOPPER-BOOM TO MOTOR	6025.2		
CODE 5000 LINES GP-TOPPER-BOOM TO MOTOR	6025.1		
CODE 5000 MOTOR-TOPPER	6040.1		
CODE 5000 TOPPER GP-WHOLE	6014.2		
CODE 5000,5010 LINES GP-TOPPER COLLECTORS-VALVE TO BOOM	6025.4		
CODE 5000,5010 LINES GP-TOPPER LIFT	6025.7		
CODE 5000,5010 MOTOR-TOPPER COLLECTOR	6040.4		
CODE 5000,5010 TOPPER GP-BOOM	6014.1		
CODE 5000,5010 VALVE GP-TOPPER	6035.1		
CODE 5000,5010 VALVE-TOPPER	6035.2		
CODE 5010 LINES GP-TOPPER COLLECTOR-BOOM TO MOTOR	6025.6		
CODE 5010 LINES GP-TOPPER-BOOM TO MOTOR	6025.3		
CODE 5010 MOTOR-TOPPER(FROM SN 100004134)	6040.2	004134	
CODE 5010 MOTOR-TOPPER(TO SN 100004120)	6040.3		004133
CODE 5010 TOPPER GP-SHREDDER	6014.3		
CODE 5010,5000 LINES GP-TOPPER COLLECTORS-VALVE TO BOOM	6025.4		
CODE 5010,5000 LINES GP-TOPPER LIFT	6025.7		
CODE 5010,5000 MOTOR-TOPPER COLLECTOR	6040.4		
CODE 5010,5000 TOPPER GP-BOOM	6014.1		
CODE 5010,5000 VALVE GP-TOPPER	6035.1		
CODE 5010,5000 VALVE-TOPPER	6035.2		
CODE 5200 CROP DIVIDER LIFT GP	6110.1		
CODE 5210 CROP DIVIDER LIFT GP	6110.2		
CODE 5210 CYLINDER-CROP DIVIDER TILT(FROM SN 100004543)	6145.2	10/31/03	
CODE 5210 CYLINDER-CROP DIVIDER TILT(TO SN 100004542)	6145.3		004542
CODE 5210 CYLINDER-CROP DIVIDER TILT(TO SN 100004542)	8031.4	10/31/03	
CODE 5210 LINES GP-CROP DIVIDER TILT-VALVE TO CYLINDER	6125.19		
CODE 5210 VALVE-CROP DIVIDER TILT	6135.3		
CODE 5300 LINES GP-CROP DIVIDER-LEFT(WITH 5500)	6125.2		
CODE 5300 LINES GP-CROP DIVIDER-LEFT(WITH 5510)	6125.4		
CODE 5300 LINES GP-CROP DIVIDER-RIGHT(WITH 5500)	6125.1		
CODE 5300 LINES GP-CROP DIVIDER-RIGHT(WITH 5510)	6125.3		
CODE 5300 LINES GP-KNOCKDOWN ROLLER-LEFT(FROM SN 100004088)	6425.3	004088	
CODE 5300 LINES GP-KNOCKDOWN ROLLER-LEFT(TO SN 100004037)	6425.4		004087
CODE 5300 LINES GP-KNOCKDOWN ROLLER-RIGHT(FROM SN 100004088)	6425.1	004088	
CODE 5300 LINES GP-KNOCKDOWN ROLLER-RIGHT(TO SN 100004037)	6425.2		004087
CODE 5300 MOTOR-KNOCKDOWN ROLLER	6440.1		
CODE 5300 PUMP-TOPPER/COOL FAN/CYL/ROT SCR(TO SN 100003840)	2130.6		08/25/03
CODE 5300 PUMP-TOPPER/COOLING FAN/CYL/ROT SCR(FR 100003870)	2130.4	08/26/03	
CODE 5300 VALVE-FRONT FEEDING(KNOCKDOWN ROLLER/CROP DIVIDER)	6135.2		
CODE 5300,5310,5320, 5330 MOTOR-CROP DIVIDER-INNER	6140.1		
CODE 5310 LINES GP-CROP DIVIDER-LEFT(CODE 5500)	6125.6		
CODE 5310 LINES GP-CROP DIVIDER-LEFT(WITH 5510)	6125.8		

CAMECO INDUSTRIES, INC.

CB21450348 MANUAL-PARTS CHW3500

		SERIAL NUMBER FROM	TO
CODE 5310 LINES GP-CROP DIVIDER-RIGHT(WITH 5500).....	6125.5		
CODE 5310 LINES GP-CROP DIVIDER-RIGHT(WITH 5510).....	6125.7		
CODE 5310 LINES GP-KNOCKDOWN ROLLER-LEFT(FROM SN 100004037).	6425.7	004088	
CODE 5310 LINES GP-KNOCKDOWN ROLLER-LEFT(TO SN 100004037)...	6425.8		004087
CODE 5310 LINES GP-KNOCKDOWN ROLLER-RIGHT(FROM SN 100004088)	6425.5	004088	
CODE 5310 LINES GP-KNOCKDOWN ROLLER-RIGHT(TO SN 100004037)..	6425.6		004087
CODE 5310 PUMP-TOP/COOL FAN/SCR-OUT/CYL/ROTSCR(FR 100003870)	2130.8	08/26/03	
CODE 5310 PUMP-TOPPER/C FAN/SCR-OUT/CYL/ROT SCR(TO 100003840	2130.10		08/25/03
CODE 5310,5300,5320, 5330 MOTOR-CROP DIVIDER-INNER.....	6140.1		
CODE 5310,5320,5330 CONTROL GP-SCROLL-OUTER.....	6120.1		
CODE 5310,5320,5330 MOTOR-SCROLL-OUTER.....	6140.2		
CODE 5310,5320,5330 VALVE-SCROLL-OUTER.....	6435.3		
CODE 5310,5330 SCROLL GP-OUTER-LEFT.....	6214.2		
CODE 5320 LINES GP-CROP DIVIDER-LEFT(WITH 5500).....	6125.10		
CODE 5320 LINES GP-CROP DIVIDER-LEFT(WITH 5510).....	6125.13		
CODE 5320 LINES GP-CROP DIVIDER-RIGHT(CODE 5500).....	6125.9		
CODE 5320 LINES GP-CROP DIVIDER-RIGHT(WITH 5510).....	6125.12		
CODE 5320 LINES GP-KNOCKDOWN ROLLER-LEFT(FROM SN 100004088).	6425.11	004088	
CODE 5320 LINES GP-KNOCKDOWN ROLLER-LEFT(TO SN 100004037)...	6425.12		004087
CODE 5320 LINES GP-KNOCKDOWN ROLLER-RIGHT(FROM SN 100004088)	6425.9	004088	
CODE 5320 LINES GP-KNOCKDOWN ROLLER-RIGHT(TO SN 100004037)..	6425.10		004087
CODE 5320 PUMP-TOP/COOL FAN/SCR-OUT/CYL/ROTSCR(FR 100003870)	2130.8	08/26/03	
CODE 5320 PUMP-TOPPER/C FAN/SCR-OUT/CYL/ROT SCR(TO 100003840	2130.10		08/25/03
CODE 5320 WITH 5510 LINES GP-CROP DIVIDER-OUTER-PUMP - VALVE	6125.11		
CODE 5320,5300,5310, 5330 MOTOR-CROP DIVIDER-INNER.....	6140.1		
CODE 5320,5310,5330 CONTROL GP-SCROLL-OUTER.....	6120.1		
CODE 5320,5310,5330 MOTOR-SCROLL-OUTER.....	6140.2		
CODE 5320,5320,5330 VALVE-SCROLL-OUTER.....	6435.3		
CODE 5320,5330 SCROLL GP-OUTER-RIGHT.....	6114.2		
CODE 5320,5330 SCROLL GP-OUTER-RIGHT-MOUNT.....	6114.3		
CODE 5330 LINES GP-CROP DIVIDER-LEFT(WITH 5000).....	6125.15		
CODE 5330 LINES GP-CROP DIVIDER-LEFT(WITH 5510).....	6125.17		
CODE 5330 LINES GP-CROP DIVIDER-RIGHT(WITH 5000).....	6125.14		
CODE 5330 LINES GP-CROP DIVIDER-RIGHT(WITH 5510).....	6125.16		
CODE 5330 LINES GP-KNOCKDOWN ROLLER-LEFT(FROM SN 100004088).	6425.15	004088	
CODE 5330 LINES GP-KNOCKDOWN ROLLER-LEFT(TO SN 100004037)...	6425.16		004087
CODE 5330 LINES GP-KNOCKDOWN ROLLER-RIGHT(FROM SN 100004088)	6425.13	004088	
CODE 5330 LINES GP-KNOCKDOWN ROLLER-RIGHT(TO SN 100004037)..	6425.14		004087
CODE 5330 PUMP-TOP/COOL FAN/SCR-OUT/CYL/ROTSCR(FR 100003870)	2130.8	08/26/03	
CODE 5330 PUMP-TOPPER/C FAN/SCR-OUT/CYL/ROT SCR(TO 100003840	2130.10		08/25/03
CODE 5330,5300,5310, 5320 MOTOR-CROP DIVIDER-INNER.....	6140.1		
CODE 5330,5310 SCROLL GP-OUTER-LEFT.....	6214.2		
CODE 5330,5310,5320 CONTROL GP-SCROLL-OUTER.....	6120.1		
CODE 5330,5310,5320 MOTOR-SCROLL-OUTER.....	6140.2		
CODE 5330,5310,5320 VALVE-SCROLL-OUTER.....	6435.3		
CODE 5330,5320 SCROLL GP-OUTER-RIGHT.....	6114.2		
CODE 5330,5320 SCROLL GP-OUTER-RIGHT-MOUNT.....	6114.3		
CODE 5410,5420,5430 MOTOR-SIDE KNIFE.....	6240.1		
CODE 5410,5430 LINES GP-SIDE KNIFE-LEFT.....	6225.2		
CODE 5410,5430 SIDE KNIFE GP-LEFT.....	6214.3		

CAMECO INDUSTRIES, INC.

CB21450348 MANUAL-PARTS CHW3500

		SERIAL NUMBER FROM	TO
CODE 5420,5410,5430 MOTOR-SIDE KNIFE	6240.1		
CODE 5420,5430 LINES GP-SIDE KNIFE-RIGHT	6225.1		
CODE 5420,5430 SIDE KNIFE GP-RIGHT	6214.1		
CODE 5430,5410 LINES GP-SIDE KNIFE-LEFT	6225.2		
CODE 5430,5410 SIDE KNIFE GP-LEFT	6214.3		
CODE 5430,5410,5420 MOTOR-SIDE KNIFE	6240.1		
CODE 5430,5420 LINES GP-SIDE KNIFE-RIGHT	6225.1		
CODE 5430,5420 SIDE KNIFE GP-RIGHT	6214.1		
CODE 5500 SHIELD GP-CROP DIVIDER	6108.1		
CODE 5510 CROP DIVIDER GP-KNOCKDOWN	6114.4		
CODE 5510 MOTOR-CROP DIVIDER KNOCKDOWN ROLLER	6140.3		
CODE 5600 BASECUTTER GP-DISC 22 INCHES	6514.2		
CODE 5610 BASECUTTER GP-DISC 24 INCHES	6514.3		
CODE 5620 BASECUTTER GP-DISC 22 INCHES	6514.4		
CODE 5700 ROLLER GP-BUTTLIFTER	6414.3		
CODE 5710 ROLLER GP-BUTTLIFTER	6414.4		
CODE 5800 MOTOR-BUTTLIFTER(CLOSED 3 PADDLE)	6440.2		
CODE 5800 MOTOR-BUTTLIFTER(CLOSED 3 PADDLE)	8034.4		
CODE 5800 MOTOR-B2	6440.4		
CODE 5800 MOTOR-B2	8034.5		
CODE 5800 ROLLER GP-FEED(B2,B3,B4,B5)	6414.6		
CODE 5810 MOTOR-BUTTLIFTER, B2	6440.3		
CODE 5810 MOTOR-BUTTLIFTER, B2	8034.8		
CODE 5810 ROLLER GP-FEED(B2,B3,B4,B5)	6414.7		
CODE 5900 CHOPPER GP-SHAFT SIX BLADE	6614.3		
CODE 5910 CHOPPER GP-SHAFT EIGHT BLADE	6614.4		
CODE 6100 PRIMARY EXTRACTOR GP-EXTENSION RING	6711.1		
CODE 6110 PRIMARY EXTRACTOR GP-EXTENSION RING	6711.2		
CODE 6300 BLADE-SECONDARY EXTRACTOR GP	6914.1		
CODE 6300 LINES GP-SEC EXT/SEC EXT HOOD ROT VALVE TO MOTOR	6925.1		
CODE 6300 MOTOR-SECONDARY EXTRACTOR(TO SN 050101)	6940.1		01/12/2005
CODE 6300 SECONDARY EXTRACTOR GP-FAN	6914.1		
CODE 6300 SECONDARY EXTRACTOR GP-HOUSING	6910.1		
CODE 6310 ELEVATOR DISCHARGE CHUTE GP	6910.2		
CODE 8000 DECAL GP-FRAME-ENGLISH	1302.1		
CODE 8010 DECAL GP-FRAME-SPANISH	1302.2		
CODE 8020 DECAL GP-FRAME-FRENCH	1302.3		
CODE 8030 DECAL GP-FRAME-PORTUGUESE	1302.4		
CODE 9000 DECAL GP-MADE IN THE USA	1302.5		
CODE 9030 MOUNT GP-VINE KNIFE-CROP DIVIDER	6310.1		
CODE 9040 ELEVATOR GP-EXTENSION 12 INCHES	6812.2		
CODE 9040 LINES GP-ELEVATOR ENTENSION-FRAME TO VALVE	6825.6		
CODE 9090 CAB GP-RADIO AM/FM/CASSETTE	2006.1		
CODE 9100 CONTROL GP-SPEEDOMETER	0320.6		
CODE 9120 CAB GP-OPTIONAL SIDE WINDOW WIPER	1812.4		
CODE 9140 BASECUTTER GP-LEG WRAP	6508.1		
CODE 9180 PRIMARY EXTRACTOR GP-LINER	6712.2		
CODE 9190 TOOL GP-SERVICE SUPPLEMENTAL	1326.2		
CODE 9200 HITCH GP-REAR PULL (CENTER)	1512.1		
CODE 9210 ELECTRICAL GP-REMOTE JUMPER	1602.2		

CAMECO INDUSTRIES, INC.

CB21450348 MANUAL-PARTS CHW3500

		SERIAL NUMBER FROM	TO
CODE 9220 PUMP GP-HAND(ROTARY)HYDRAULIC OIL	1326.6		
CODE 9320 WHEEL GP-REAR-MICHELIN	0160.9		
COLLECTOR MOTOR(CODE 5000,5010)	6040.4		
COLUMN GP-STEERING	0920.1		
COLUMN-STEERING (TILT AND TELESCOPIC)	0920.2		
CONTROL GP-BASECUTTER LIFT	1620.1		
CONTROL GP-ELEVATOR SWING(FROM SN 100004543)	6820.1	004543	
CONTROL GP-ELEVATOR SWING(TO SN 100004542)	6820.2		004542
CONTROL GP-ELEVATOR SWING-PEDAL	6820.3		
CONTROL GP-FEED ROLLER	6420.1		
CONTROL GP-GROUND DRIVE	0320.2		004542
CONTROL GP-GROUND DRIVE(FROM SN 100004543)	0320.1	004543	
CONTROL GP-POSITRAC	0320.5		
CONTROL GP-SCROLL-OUTER(CODE 5310,5320,5330)	6120.1		
CONTROL GP-SPEEDOMETER(CODE 9100)	0320.6		
CONTROL GP-VARITORQ	0320.4		
CONTROLS CAB OVERHEAD GP(FROM SN 100004543 TO 100005146)	1822.1	10/31/03	
CONTROLS CAB OVERHEAD GP(TO SN 100004542)	1822.2		10/30/03
COOLING FAN MOUNT GP(RADIATOR/CAC/A/C CONDENSOR)	1910.1		
COOLING FAN PUMP(FROM SN 100003870)(CODE 5300)	2130.4	08/26/03	
COOLING FAN PUMP(FROM SN 100003870)(CODE 5310, 5320, 5330)	2130.8	08/26/03	
COOLING FAN-PUMP(TO SN 100003840)(CODE 5310, 5320, 5330)	2130.10		08/25/03
COOLING FAN-PUMP(4 SECTION)(TO SN 100003840)(CODE 5300)	2130.6		08/25/03
COOLING GP-MOUNT A/C CONDENSOR(FROM SN 100004088)	2110.2		
COOLING HOUSING GP	1706.1		
COOLING PACAKGE FAN LINES GP-PUMP TO MOTOR(TO SN 100004087)	2125.2		004087
COOLING PACKAGE FAN MOTOR RELIEF VALVE(FROM SN 100004088)	2125.1	004088	
COOLING PACKAGE FAN MOTOR RELIEF VALVE(TO SN 100004087)	2125.2		004087
COOLING PACKAGE FAN MOTOR(FROM SN 100004088)	2140.3	004088	
COOLING PACKAGE FAN MOTOR(TO SN 100003974)	2140.4		
COOLING PACKAGE FAN-PUMP TO MOTOR LINES GP(FROM SN 100004088	2125.1	004088	
COUPLING DRIVE	0309.1	05/26/03	
COVER GP-EXHAUST	0480.1		
CROP DIVDIER LINES GP-RIGHT(CODE 5300 WITH 5500)	6125.1		
CROP DIVIDER GP	6114.1		
CROP DIVIDER GP-KNOCKDOWN(CODE 5510)	6114.4		
CROP DIVIDER KNOCKDOWN ROLLER MOTOR(CODE 5510)	6140.3		
CROP DIVIDER LIFT CYLINDER	6145.1		
CROP DIVIDER LIFT GP(CODE 5200)	6110.1		
CROP DIVIDER LIFT GP(CODE 5210)	6110.2		
CROP DIVIDER LIFT GP-TILT(FIELD KIT)	8031.1	10/31/03	
CROP DIVIDER LIFT LINES GP-VALVE TO CYLINDER	6125.18		
CROP DIVIDER LIFT VALVE	2135.2		
CROP DIVIDER LINES GP-LEFT(CODE 5300 WITH 5500)	6125.2		
CROP DIVIDER LINES GP-LEFT(CODE 5300 WITH 5510)	6125.4		
CROP DIVIDER LINES GP-LEFT(CODE 5310 WITH 5500)	6125.6		
CROP DIVIDER LINES GP-LEFT(CODE 5310 WITH 5510)	6125.8		
CROP DIVIDER LINES GP-LEFT(CODE 5320 WITH 5500)	6125.10		
CROP DIVIDER LINES GP-LEFT(CODE 5320 WITH 5510)	6125.13		
CROP DIVIDER LINES GP-LEFT(CODE 5330 WITH 5000)	6125.15		

		SERIAL NUMBER FROM	TO
CROP DIVIDER LINES GP-LEFT(CODE 5330 WITH 5510).....	6125.17		
CROP DIVIDER LINES GP-RIGHT(CODE 5300 WITH 5510).....	6125.3		
CROP DIVIDER LINES GP-RIGHT(CODE 5310 WITH 5500).....	6125.5		
CROP DIVIDER LINES GP-RIGHT(CODE 5310 WITH 5510).....	6125.7		
CROP DIVIDER LINES GP-RIGHT(CODE 5320 WITH 5510).....	6125.12		
CROP DIVIDER LINES GP-RIGHT(CODE 5330 WITH 5000).....	6125.14		
CROP DIVIDER LINES GP-RIGHT(CODE 5330 WITH 5510).....	6125.16		
CROP DIVIDER MOTOR-INNER(CODE 5300,5310,5320,5330).....	6140.1		
CROP DIVIDER MOUNT GP.....	6110.3		
CROP DIVIDER SHIELD GP(CODE 5500).....	6108.1		
CROP DIVIDER TILT CYLINDER(CODE 5210)(FROM SN 100004543)....	6145.2	10/31/03	
CROP DIVIDER TILT CYLINDER(TO SN 100004542)(CODE 5210).....	6145.3		004542
CROP DIVIDER TILT CYLINDER(TO SN 100004542)(CODE 5210).....	8031.4	10/31/03	
CROP DIVIDER TILT LINES GP-VALVE TO CYLINDER(FIELD KIT).....	8031.2	10/31/03	
CROP DIVIDER TILT LINES GP-VAVLE TO CYLINDER(CODE 5210).....	6125.19		
CROP DIVIDER TILT VALVE(CODE 5210).....	6135.3		
CROP DIVIDER TILT VALVE(FIELD KIT).....	8031.3	10/31/03	
CROP DIVIDER VALVE(CODE 5300).....	6135.2		
CROP DIVIDER VINE KNIFE MOUNT GP(CODE 9030).....	6310.1		
CROP DIVIDER(INNER) PUMP(FROM SN 100003870).....	2130.12	08/25/03	
CURTAIN GP-CHOPPER-RUBBER.....	6612.1		
CYLINDER FUNCTION VALVE.....	2135.2		
CYLINDER PUMP(FROM SN 100003870)(CODE 5300).....	2130.4	08/26/03	
CYLINDER PUMP(FROM SN 100003870)(CODE 5310, 5320, 5330).....	2130.8	08/26/03	
CYLINDER-BASECUTTER LIFT-LEFT(FROM SN 100003927).....	0245.3	10/08/03	
CYLINDER-BASECUTTER LIFT-LEFT(TO SN 100003873).....	0245.4		09/06/03
CYLINDER-BASECUTTER LIFT-RIGHT(FROM SN 100003927).....	0245.1	10/08/03	
CYLINDER-BASECUTTER LIFT-RIGHT(TO SN 100003873).....	0245.2		09/06/03
CYLINDER-BIN FLAP(ORDER CB11461801).....	6945.1		005053
CYLINDER-CAB TILT(TO SN 050101).....	1845.1		
CYLINDER-CROP DIVIDER LIFT.....	6145.1		
CYLINDER-CROP DIVIDER TILT(CODE 5210)(FROM SN 100004543)....	6145.2	10/31/03	
CYLINDER-CROP DIVIDER TILT(TO SN 100004542)(CODE 5210).....	6145.3		004542
CYLINDER-CROP DIVIDER TILT(TO SN 100004542)(CODE 5210).....	8031.4	10/31/03	
CYLINDER-ELEVATOR CHAIN TENSIONER.....	6845.3		
CYLINDER-ELEVATOR LIFT.....	6845.2		
CYLINDER-ELEVATOR SWING.....	6845.1		
CYLINDER-PUMP(TO SN 100003840)(CODE 5310, 5320, 5330).....	2130.10		08/25/03
CYLINDER-PUMP(4 SECTION)(TO SN 100003840)(CODE 5300).....	2130.6		08/25/03
CYLINDER-STEERING.....	0945.1	09/06/03	
CYLINDER-TOPPER LIFT.....	6045.1		

------- D -------

DECAL GP-FRAME-ENGLISH(CODE 8000).....	1302.1		
DECAL GP-FRAME-FRENCH(CODE 8020).....	1302.3		
DECAL GP-FRAME-PORTUGUESE(CODE 8030).....	1302.4		
DECAL GP-FRAME-SPANISH(CODE 8010).....	1302.2		
DECAL GP-MADE IN THE USA(CODE 9000).....	1302.5		
DEEP PADDLE ROLLER GP-FEED-B2,B3,B4,B5(FIELD KIT).....	8034.11	12/18/03	
DISK-CHOPPER CLUTCH.....	6614.2		

CAMECO INDUSTRIES, INC.

CB21450348 MANUAL-PARTS CHW3500

		SERIAL NUMBER FROM	TO
DOOR GP-ENGINE COMPARTMENT(FROM SN 100003837).....	1908.1	0000100003837	
DOOR GP-ENGINE COMPARTMENT(TO SN 100003811).....	1908.2		0000100003811
DOOR GP-ROTARY SCREEN.....	1914.1		
DOOR-CAB GP.....	1811.3	10/31/03	
DOOR-CAB(FROM SN 100003530).....	1811.1		10/30/03
DOUBLER-PRIMARY EXTRACTOR.....	6712.1		
DRAIN GP-ENGINE AND PUMP DRIVE.....	0479.1		
DRIVE GP-ELEVATOR(SPROCKET,CHAIN AND SLATS).....	6814.1		
DRIVE-COUPLING.....	0309.1	05/26/03	
DRIVE-FINAL GEARBOX.....	0214.1		01/18/2005
DRIVE-PUMP GEARBOX(FROM SN 100003638).....	0312.1	05/26/03	
DUCT GP-INTERIOR AND EXTERIOR.....	1823.2		10/30/03

------- E -------

ELECTRICAL GP-BATTERY.....	1602.1		
ELECTRICAL GP-CAB(FROM SN 100003971 TO 100004542).....	1605.5	10/31/03	
ELECTRICAL GP-CAB(FROM SN 100004543 TO 100004147).....	1605.7	10/31/03	
ELECTRICAL GP-CAB(TO SN 100003961).....	1605.6		10/30/03
ELECTRICAL GP-ELEVATOR(FROM SN 100004543).....	1605.17	004543	
ELECTRICAL GP-ELEVATOR(TO SN 100004542).....	1605.18		004542
ELECTRICAL GP-ENGINE COMPARTMENT(FROM SN 100003971-100004542	1605.11		004542
ELECTRICAL GP-ENGINE COMPARTMENT(FROM SN 100004543).....	1605.10	004543	
ELECTRICAL GP-ENGINE COMPARTMENT(TO SN 100003961).....	1605.12		10/30/03
ELECTRICAL GP-ENGINE COMPUTER(FROM SN 100003971).....	1605.8	10/31/03	
ELECTRICAL GP-ENGINE COMPUTER(TO SN 100003961).....	1605.9		10/30/03
ELECTRICAL GP-FRONT SOLENOID.....	1605.14		
ELECTRICAL GP-LOAD CENTER(FROM SN 100003971 TO 100004542)...	1605.2	10/31/03	
ELECTRICAL GP-LOAD CENTER(FROM SN 100004543 TO 100005146)...	1605.1	10/31/03	
ELECTRICAL GP-LOAD CENTER(TO SN 100003961).....	1605.3		10/30/03
ELECTRICAL GP-MAIN FRAME.....	1605.13		
ELECTRICAL GP-MAIN FRAME TO GROUND DRIVE SPEEDOMETER/ ELEV..	1605.16		
ELECTRICAL GP-OPERATORS ARMREST.....	1605.4		
ELECTRICAL GP-REMOTE JUMPER(CODE 9210).....	1602.2		
ELECTRICAL GP-REMOTE JUMPER(FIELD KIT).....	8003.1		
ELECTRICAL GP-SCREEN,PRI EXT,BACKUP ALARM(FROM SN 100003870)	1605.15		
ELEVATOR ATTACHMENT GP.....	6811.1		
ELEVATOR BASKET GP.....	6812.1		
ELEVATOR CHAIN GP-EXTENSION 12 INCHES(CODE 9040).....	6812.2		
ELEVATOR CHAIN GP-EXTENSION 12 INCHES(FIELD KIT).....	8038.1		
ELEVATOR CHAIN TENSIONER CYLINDER.....	6845.3		
ELEVATOR DISCHARGE CHUTE GP(CODE 6310).....	6910.2		
ELEVATOR DRIVE LINES GP-VALVE TO MOTOR.....	6825.8		
ELEVATOR DRIVE MOTOR.....	6840.1		
ELEVATOR DRIVE PUMP(FROM SN 100003870).....	2130.12	08/25/03	
ELEVATOR DRIVE VALVE.....	6835.2		
ELEVATOR ELECTRICAL GP(FROM SWING TABLE)(FROM SN 100004543).	1605.17	004543	
ELEVATOR ELECTRICAL GP(FROM SWING TABLE)(TO SN 100004542)...	1605.18		004542
ELEVATOR ELECTRICAL GP(TO SWING TABLE).....	1605.16		
ELEVATOR EXTENSION LINES GP-FRAME TO VALVE(CODE 9040).....	6825.6		
ELEVATOR EXTENSION 12 INCH FRAME TO VALVE LINES GP(FIELD KIT	8038.2		

CAMECO INDUSTRIES, INC.

CB21450348 MANUAL-PARTS CHW3500

		SERIAL NUMBER FROM	TO
ELEVATOR EXTENSION 12 INCHES(CODE 9040).....	6812.2		
ELEVATOR FLOOR GP-EXTENSION 12 INCHES(CODE 9040).....	6812.2		
ELEVATOR FLOOR GP-EXTENSION 12 INCHES(FIELD KIT).....	8038.1		
ELEVATOR FLOOR GP-LOWER SECTION.....	6813.1		
ELEVATOR FRAME GP.....	6812.1		
ELEVATOR GP-CHAIN.....	6814.1		
ELEVATOR GP-DRIVE(SPROCKET,CHAIN AND SLATS).....	6814.1		
ELEVATOR GP-EXTENSION 12 INCHES(CODE 9040).....	6812.2		
ELEVATOR GP-EXTENSION 12 INCHES(FIELD KIT).....	8038.1		
ELEVATOR GP-FRAME/SHIELDS/BIN FLAP/SLAT WIPER/BASKET/STOP...	6812.1		
ELEVATOR GP-WEARSTRIP AND FLOOR-LOWER SECTION.....	6813.1		
ELEVATOR GP-WEARSTRIP AND FLOOR-UPPER SECTION.....	6813.2		
ELEVATOR LIFT CYLINDER.....	6845.2		
ELEVATOR LIFT LINES GP-VALVE TO CYLINDER.....	6825.7		
ELEVATOR LIFT VALVE.....	6835.2		
ELEVATOR LINES GP-PUMP TO SWING TABLE.....	6825.1		
ELEVATOR LINES GP-SWING TABLE TO TOP ELEV FRAME(FR 100003923	6825.3	09/29/03	
ELEVATOR LINES GP-SWING TABLE TO TOP ELEV FRAME(TO 100003903	6825.4		09/28/03
ELEVATOR ON/OFF SWITCH.....	0320.3		
ELEVATOR SHEAVE GP.....	6811.1		
ELEVATOR SHIELD GP-TOP.....	6812.1		
ELEVATOR STOP GP.....	6812.1		
ELEVATOR SWING CONTROL GP(FROM SN 100004543).....	6820.1	004543	
ELEVATOR SWING CONTROL GP(TO SN 100004542).....	6820.2		004542
ELEVATOR SWING CYLINDER.....	6845.1		
ELEVATOR SWING LINES GP-VALVE TO CYLINDER.....	6825.2		
ELEVATOR SWING PEDAL CONTROL GP.....	6820.3		
ELEVATOR SWING VALVE.....	2135.2		
ELEVATOR WEARSTRIP GP-EXTENSION 12 INCHES(CODE 9040).....	6812.2		
ELEVATOR WEARSTRIP GP-EXTENSION 12 INCHES(FIELD KIT).....	8038.1		
ELEVATOR WEARSTRIP GP-LOWER SECTION.....	6813.1		
ELEVATOR-FRAME TO VALVE LINES GP.....	6825.5		
ENGINE A/C GP.....	1818.1		
ENGINE AIR CLEANER GP.....	0475.1		
ENGINE AIR FILTER.....	0475.2		
ENGINE AND PUMP DRIVE DRAIN GP.....	0479.1		
ENGINE COMPARTMENT DOOR GP(FROM SN 100003837).....	1908.1	0000100003837	
ENGINE COMPARTMENT DOOR GP(TO SN 100003811).....	1908.2		0000100003811
ENGINE COMPARTMENT ELECTRICAL GP(FROM SN 100003971-100004542	1605.11		004542
ENGINE COMPARTMENT ELECTRICAL GP(FROM SN 100004543).....	1605.10	004543	
ENGINE COMPARTMENT ELECTRICAL GP(TO SN 100003961).....	1605.12		10/30/03
ENGINE COMPUTER(FROM SN 100003971).....	1605.8	10/31/03	
ENGINE COMPUTER(TO SN 100003961).....	1605.9		10/30/03
ENGINE ECU(FROM SN 100003971).....	1605.8	10/31/03	
ENGINE ECU(TO SN 100003961).....	1605.9		10/30/03
ENGINE FILTER GP).....	0473.1	004357	
ENGINE GP-AIR CLEANER.....	0475.1		
ENGINE GP-ATTACHMENTS(FROM SN 100003638).....	0401.1	05/26/03	
ENGINE GP-HEATER HOSE(FROM SN 100004543).....	1817.1	004543	
ENGINE GP-HEATER HOSE(TO SN 100004542).....	1817.2		004542

CAMECO INDUSTRIES, INC.

CB21450348 MANUAL-PARTS CHW3500

		SERIAL NUMBER FROM	TO
ENGINE MOUNT GP	0410.1		
ENGINE OIL FILTER	0473.1	004357	
ENGINE SENSORS(FROM SN 100003971)	1605.8	10/31/03	
ENGINE SENSORS(TO SN 100003961)	1605.9		10/30/03
ENGINE TEMPERATURE GAUGE AND ALARM	1826.3		
EVAPORATOR AIR FILTER(TO SN 100005146)	1824.1		10/30/03
EXHAUST COVER GP	0480.1		
EXTENSION RING-PRIMARY EXTENSION(CODE 6100)	6711.1		
EXTENSION RING-PRIMARY EXTENSION(CODE 6110)	6711.2		
EXTERIOR DUCT-FRESH AIR	1823.2		10/30/03
EXTINGUSHER GP-FIRE CHEMICAL AND WATER TYPE	2002.1		

------- F -------

FAN(RADIATOR/CAC/A/C CONDENSOR)	1910.1		
FEED ROLLER BEARING	6414.5		
FEED ROLLER CONTROL GP	6420.1		
FEED ROLLER FLOW DIVIDER VALVE	6435.1		
FEED ROLLER GP(B2,B3,B4,B5)(CODE 5800)	6414.6		
FEED ROLLER GP(B2,B3,B4,B5)(CODE 5810)	6414.7		
FEED ROLLER GP(T1,T2,T3,T4,T5)	6414.5		
FEED ROLLER GP-DEEP PADDLE-B2,B3,B4,B5(FIELD KIT)	8034.11	12/18/03	
FEED ROLLER LINES GP-LEFT	6425.19		
FEED ROLLER LINES GP-RIGHT(FROM SN 100003900)	6425.17	0000100003900	
FEED ROLLER LINES GP-RIGHT(TO SN 100003873)	6425.18		0000100003873
FEED ROLLER MOTOR(T2,T4,B3,B5)(LEFT SIDE)	6440.6		
FEED ROLLER MOTOR-T1,T3,T5,B4(RIGHT)	6440.5		
FEED ROLLER PUMP(FROM SN 100003870)	2130.12	08/25/03	
FEED ROLLER STOPS	6414.5		
FEED ROLLER VALVE-REAR	6435.5		
FIELD KIT PUMP GP-HAND(ROTARY)HYDRAULIC OIL	8070.2		
FIELD KIT-BASECUTTER GP-LEG WRAP	8035.1		
FIELD KIT-CAB GP-OPTIONAL SIDE WINDOW WIPER	8002.1		
FIELD KIT-CAB GP-RADIO AM/FM/CASSETTE	8010.1		
FIELD KIT-CROP DIVIDER LIFT GP-TILT	8031.1	10/31/03	
FIELD KIT-ELECTRICAL GP-REMOTE JUMPER	8003.1		
FIELD KIT-ELEVATOR GP-EXTENSION 12 INCHES	8038.1		
FIELD KIT-HITCH GP-REAR PULL(CENTER)	8040.1		
FIELD KIT-LINES GP-ELEVATOR EXTENSION 12 INCH-FRAME TO VALVE	8038.2		
FIELD KIT-MOUNT GP-BUTTLIFTER-CLOSED-3 PADDLE,B2	8034.6		
FIELD KIT-MOUNT GP-BUTTLIFTER-OPEN-2 PADDLE, B2	8034.2		
FIELD KIT-PRIMARY EXTRACTOR GP-LINER	8037.1		
FIELD KIT-ROLLER GP-BUTTLIFTER-CLOSED-3 PADDLE	8034.3		
FIELD KIT-ROLLER GP-BUTTLIFTER-OPEN-2 PADDLE	8034.7		
FIELD KIT-ROLLER GP-BUTTLIFTER-OPEN-3 PADDLE	8034.9	12/17/03	
FIELD KIT-ROLLER GP-FEED-B2,B3,B4,B5(DEEP PADDLE)	8034.11	12/18/03	
FIELD KIT-ROLLER GP-KNOCKDOWN PADDLE DEEP TOOTH KIT	8034.1		
FIELD KIT-SECONDARY EXTRACTOR GP-FAN(FULL WIDTH)	8039.1		
FIELD KIT-SPEEDOMETER GP	8005.1		
FIELD KIT-TOOL GP-SERVICE SUPPLEMENTAL	8070.1		
FIELD KIT-VALVE-CROP DIVIDER TILT	8031.3	10/31/03	

CAMECO INDUSTRIES, INC.

CB21450348 MANUAL-PARTS CHW3500

		SERIAL NUMBER FROM	TO
FIELD KIT-VINE KNIFE-CROP DIVIDER	8033.1		
FILED KIT-LINES GP-CROP DIVIDER TILT-VALVE TO CYLINDER	8031.2	10/31/03	
FILTER A/C(TO SN 100005146)	1824.1		10/30/03
FILTER FAULT INDICATOR(FROM SN 100004543)	1826.1	004543	
FILTER FAULT INDICATOR(TO SN 100004542)	1826.2		004542
FILTER GP-ENGINE	0473.1	004357	
FILTER-ENGINE AIR	0475.2		
FILTER-ENGINE OIL	0473.1	004357	
FILTER-FUEL	0473.1	004357	
FILTER-HYDRUALIC	2150.1		
FILTERS-CAB(TO SN 100005146)	1824.1		10/30/03
FINAL DRIVE GEARBOX	0214.1		01/18/2005
FINAL DRIVE MOUNT GP	0210.1		
FIRE EXTINGUISHER GP-CHEMICAL AND WATER TYPE	2002.1		
FLOOR GP-ELEVATOR-UPPER SECTION	6813.2		
FLOOR MAT AND ACCESS COVER GP-CAB(FROM SN 100003971)	1814.1	10/31/03	
FLOW DIVIDER VALVE-FEED ROLLER	6435.1		
FLUSHING VALVE-CHOPPER	6635.1	004005	
FORWARD CONTROL PANEL(FROM SN 100004543)	1826.1	004543	
FORWARD CONTROL PANEL(TO SN 100004542)	1826.2		004542
FORWARD LIGHTS CAB GP(TO SN 100003971)	1813.1	10/31/03	
FRESH AIR FILTER-CAB(TO SN 100005146)	1824.1		10/30/03
FRESH AIR INTAKE DUCT	1823.2		10/30/03
FRONT SOLENOID ELECTRICAL GP	1605.14		
FRONT TIRE(FROM SN 100003927)	0160.2	10/01/03	
FRONT TIRE(TO SN 100003926)	0160.5		09/30/03
FRONT WHEEL HUB GP	0212.1		
FUEL FILTER	0473.1	004357	
FUEL GUAGE(FROM SN 100004543)	1826.1	004543	
FUEL GUAGE(TO SN 100004542)	1826.2		004542
FUEL LEVEL SENDER	0472.1		
FUEL TANK GP	0472.1		
FUEL TANK LINES GP(FROM SN 100004357)	0472.2	004357	
FULL WIDTH SECONDARY EXTRACTOR FAN BLADE(FIELD KIT)	8039.1		
FUSES(FROM SN 100003971 TO 100004542)	1605.2	10/31/03	
FUSES(FROM SN 100004543 TO 100005146)	1605.1	10/31/03	
FUSES(TO SN 100003961)	1605.3		10/30/03

------- G -------

GAUGE ENGINE TEMPERATURE	1826.3		
GAUGE GP-RIGHT CORNER INFORMATION CENTER(FROM SN 100004543)	1826.1	004543	
GAUGE GP-RIGHT CORNER INFORMATION CENTER(TO SN 100004542)	1826.2		004542
GEARBOX FINAL DRIVE	0214.1		01/18/2005
GEARBOX GP-CHOPPER	6614.1		
GEARBOX-BASECUTTER	6514.1		
GEARBOX-PUMP DRIVE(FROM SN 100003638)	0312.1	05/26/03	
GOUND DRIVE MOTOR SEAL KIT	0340.2		
GROUND DRIVE CONTROL GP	0320.2		004542
GROUND DRIVE CONTROL LEVER	0320.3		
GROUND DRIVE LINES GP-TANK TO PUMP TO MOTOR	0325.1		

		SERIAL NUMBER FROM	TO
GROUND DRIVE MOTOR	0340.1		
GROUND DRIVE POTENTIOMETER	0320.3		
GROUND DRIVE PUMP-LEFT	0330.3		
GROUND DRIVE PUMP-RIGHT	0330.2		
GROUND DRIVE SPEEDOMETER ELECTRICAL GP	1605.16		
GUARDS, RAILS AND STEPS GP	1917.3		
------- H -------			
HAND ROTARY HYDRAULIC OIL PUMP(CODE 9220)	1326.6		
HAND ROTARY HYDRAULIC OIL PUMP(FIELD KIT)	8070.2		
HEATER DUCT GP-INTERIOR AND EXTERIOR	1823.2		10/30/03
HEATER HOSE GP-ENGINE(FROM SN 100004543)	1817.1	004543	
HEATER HOSE GP-ENGINE(TO SN 100004542)	1817.2		004542
HEATING A/C AND PRESSURIZER CAB GP(TO SN 100005146)	1823.1		10/30/03
HITCH GP-REAR PULL-(CENTER)(CODE 9200)	1512.1		
HITCH GP-REAR PULL-(CENTER)(FIELD KIT)	8040.1		
HORN	1604.1		
HOUSING GP-COOLING	1706.1		
HUB GP-WHEEL-FRONT	0212.1		
HYDRAULIC OIL HAND PUMP(CODE 9220)	1326.6		
HYDRAULIC OIL HAND PUMP(FIELD KIT)	8070.2		
HYDRAULIC OIL LEVEL SWITCH(FROM SN 100003900)	2115.1	0000100003900	
HYDRAULIC OIL LEVEL SWITCH(TO SN 100003874)	2115.2		0000100003874
HYDRAULIC TANK GP(FROM SN 100003900)	2115.1	0000100003900	
HYDRAULIC TANK GP(TO SN 100003874)	2115.2		0000100003874
HYDRUALIC FILTER	2150.1		
------- I -------			
IGNITION SWITCH(FROM SN 100004543)	1826.1	004543	
IGNITION SWITCH(TO SN 100004542)	1826.2		004542
INDICATOR GP-BASECUTTER PRESSURE/HEIGHT,ENGINE TEMPERATURE	1826.3		
INFORMATION CENTER-RIGHT CORNER GAUGE GP(FROM SN 100004543)	1826.1	004543	
INFORMATION CENTER-RIGHT CORNER GAUGE GP(TO SN 100004542)	1826.2		004542
INNER CROP DIVIDER MOTOR(CODE 5300,5310,5320,5330)	6140.1		
INTERIOR DUCTS-A/C	1823.2		10/30/03
------- J -------			
JOYSTICK	1605.4		
------- K -------			
KNOCKDOWN CROP DIVIDER GP(CODE 5510)	6114.4		
KNOCKDOWN ROLLER GP(FROM SN 100004088)	6414.1	004088	
KNOCKDOWN ROLLER GP(TO SN 100004037)	6414.2		004087
KNOCKDOWN ROLLER LINES GP-LEFT(FROM SN 100004037)(CODE 5310)	6425.7	004088	
KNOCKDOWN ROLLER LINES GP-LEFT(FROM SN 100004088)(CODE 5300)	6425.3	004088	
KNOCKDOWN ROLLER LINES GP-LEFT(TO SN 100004037)(CODE 5300)	6425.4		004087
KNOCKDOWN ROLLER LINES GP-LEFT(TO SN 100004037)(CODE 5310)	6425.8		004087
KNOCKDOWN ROLLER LINES GP-LEFT(TO SN 100004037)(CODE 5320)	6425.12		004087
KNOCKDOWN ROLLER LINES GP-LEFT(TO SN 100004037)(CODE 5330)	6425.16		004087
KNOCKDOWN ROLLER LINES GP-RIGHT(FROM SN 100004088)(CODE 5300	6425.1	004088	

		SERIAL NUMBER FROM	TO
KNOCKDOWN ROLLER LINES GP-RIGHT(FROM SN 100004088)(CODE 5310	6425.5	004088	
KNOCKDOWN ROLLER LINES GP-RIGHT(TO SN 100004037)(CODE 5300).	6425.2		004087
KNOCKDOWN ROLLER LINES GP-RIGHT(TO SN 100004037)(CODE 5310).	6425.6		004087
KNOCKDOWN ROLLER LINES GP-RIGHT(TO SN 100004037)(CODE 5330).	6425.14		004087
KNOCKDOWN ROLLER LINES GP-RIGHT9TO SN 1000040370(CODE 5320).	6425.10		004087
KNOCKDOWN ROLLER MOTOR(CODE 5300).....	6440.1		
KNOCKDOWN ROLLER MOTOR-CROP DIVIDER(CODE 5510).....	6140.3		
KNOCKDOWN ROLLER VALVE(CODE 5300).....	6135.2		
KNOCWDOWN ROLLER LINES GP-LEFT(FROM SN 100004088)(CODE 5320)	6425.11	004088	
KNOCWDOWN ROLLER LINES GP-LEFT(FROM SN 100004088)(CODE 5330)	6425.15	004088	
KNOCWDOWN ROLLER LINES GP-RIGHT(FROM SN 100004088)(CODE 5320	6425.9	004088	
KNOCWDOWN ROLLER LINES GP-RIGHT(FROM SN 100004088)(CODE 5330	6425.13	004088	

------- L -------

LADDER AND RAIL GP(FROM SN 100003927).....	1917.1	0000100003927	
LADDER AND RAIL GP(TO SN 100003926).....	1917.2		0000100003926
LIGHT GP-CAB ROOF AND FORWARD(TO SN 100003971).....	1813.1	10/31/03	
LIGHT-ELEVATOR(FROM SN 100004543).....	1605.17	004543	
LIGHT-ELEVATOR(TO SN 100004542).....	1605.18		004542
LIGHT, HORN AND MIRROR GP.....	1604.1		
LINER-PRIMARY EXTRACTOR(CODE 9180).....	6712.2		
LINES GP-BASECUTTER / CHOPPER.....	6525.1		
LINES GP-BASECUTTER LIFT(FROM SN 100003927).....	0225.1	10/08/03	
LINES GP-BASECUTTER LIFT(TO SN 100003873).....	0225.2		09/06/03
LINES GP-BIN FLAP-VALVE TO CYLINDER.....	6925.2		
LINES GP-CAB TILT.....	1825.1		
LINES GP-CHARGE AIR COOLER.....	0474.1		
LINES GP-COOLING PACKAGE FAN-PUMP TO MOTOR(FROM SN 100004088	2125.1	004088	
LINES GP-COOLING PACKAGE FAN-PUMP TO MOTOR(TO SN 100004087).	2125.2		004087
LINES GP-CROP DIVIDER LIFT-VALVE TO CYLINDER.....	6125.18		
LINES GP-CROP DIVIDER TILT-VALVE TO CYLINDER(CODE 5210).....	6125.19		
LINES GP-CROP DIVIDER TILT-VALVE TO CYLINDER(FIELD KIT).....	8031.2	10/31/03	
LINES GP-CROP DIVIDER-LEFT(CODE 5300 WITH 5500).....	6125.2		
LINES GP-CROP DIVIDER-LEFT(CODE 5300 WITH 5510).....	6125.4		
LINES GP-CROP DIVIDER-LEFT(CODE 5310 WITH 5500).....	6125.6		
LINES GP-CROP DIVIDER-LEFT(CODE 5310 WITH 5510).....	6125.8		
LINES GP-CROP DIVIDER-LEFT(CODE 5320 WITH 5500).....	6125.10		
LINES GP-CROP DIVIDER-LEFT(CODE 5320 WITH 5510).....	6125.13		
LINES GP-CROP DIVIDER-LEFT(CODE 5330 WITH 5000).....	6125.15		
LINES GP-CROP DIVIDER-LEFT(CODE 5330 WITH 5510).....	6125.17		
LINES GP-CROP DIVIDER-OUTER-PUMP - VALVE(CODE 5320 WITH 5510	6125.11		
LINES GP-CROP DIVIDER-RIGHT(CODE 5300 WITH 5500).....	6125.1		
LINES GP-CROP DIVIDER-RIGHT(CODE 5300 WITH 5510).....	6125.3		
LINES GP-CROP DIVIDER-RIGHT(CODE 5310 WITH 5500).....	6125.5		
LINES GP-CROP DIVIDER-RIGHT(CODE 5310 WITH 5510).....	6125.7		
LINES GP-CROP DIVIDER-RIGHT(CODE 5320 WITH 5500).....	6125.9		
LINES GP-CROP DIVIDER-RIGHT(CODE 5320 WITH 5510).....	6125.12		
LINES GP-CROP DIVIDER-RIGHT(CODE 5330 WITH 5000).....	6125.14		
LINES GP-CROP DIVIDER-RIGHT(CODE 5330 WITH 5510).....	6125.16		
LINES GP-ELEVATOR DRIVE-VALVE TO MOTOR.....	6825.8		

CAMECO INDUSTRIES, INC.

CB21450348 MANUAL-PARTS CHW3500

		SERIAL NUMBER FROM	TO
LINES GP-ELEVATOR EXTENSION 12 INCH-FRAME TO VALVE(FILED KIT	8038.2		
LINES GP-ELEVATOR EXTENSION-FRAME TO VALVE(CODE 9040).....	6825.6		
LINES GP-ELEVATOR LIFT-VALVE TO CYLINDER.....	6825.7		
LINES GP-ELEVATOR SWING-VALVE TO CYLINDER.....	6825.2		
LINES GP-ELEVATOR-FRAME TO VALVE.....	6825.5		
LINES GP-ELEVATOR-PUMP TO SWING TABLE.....	6825.1		
LINES GP-ELEVATOR-SWING TABLE TO TOP ELEV FRAME(FR 100003923	6825.3	09/29/03	
LINES GP-ELEVATOR-SWING TABLE TO TOP ELEV FRAME(TO 100003903	6825.4		09/28/03
LINES GP-FEED ROLLER-LEFT.....	6425.19		
LINES GP-FEED ROLLER-RIGHT(FROM SN 100003900).....	6425.17	0000100003900	
LINES GP-FEED ROLLER-RIGHT(TO SN 100003873).....	6425.18		0000100003873
LINES GP-FUEL TANK(FROM SN 100004357).....	0472.2	004357	
LINES GP-GROUND DRIVE-TANK TO PUMP TO MOTOR.....	0325.1		
LINES GP-KNOCKDOWN ROLLER-LEFT(FROM SN 100004037)(CODE 5310)	6425.7	004088	
LINES GP-KNOCKDOWN ROLLER-LEFT(FROM SN 100004088)(CODE 5300)	6425.3	004088	
LINES GP-KNOCKDOWN ROLLER-LEFT(FROM SN 100004088)(CODE 5320)	6425.11	004088	
LINES GP-KNOCKDOWN ROLLER-LEFT(FROM SN 100004088)(CODE 5330)	6425.15	004088	
LINES GP-KNOCKDOWN ROLLER-LEFT(TO SN 100004037)(CODE 5300)..	6425.4		004087
LINES GP-KNOCKDOWN ROLLER-LEFT(TO SN 100004037)(CODE 5310)..	6425.8		004087
LINES GP-KNOCKDOWN ROLLER-LEFT(TO SN 100004037)(CODE 5320)..	6425.12		004087
LINES GP-KNOCKDOWN ROLLER-LEFT(TO SN 100004037)(CODE 5330)..	6425.16		004087
LINES GP-KNOCKDOWN ROLLER-RIGHT(FROM SN 100004088)(CODE 5300	6425.1	004088	
LINES GP-KNOCKDOWN ROLLER-RIGHT(FROM SN 100004088)(CODE 5310	6425.5	004088	
LINES GP-KNOCKDOWN ROLLER-RIGHT(FROM SN 100004088)(CODE 5320	6425.9	004088	
LINES GP-KNOCKDOWN ROLLER-RIGHT(FROM SN 100004088)(CODE 5330	6425.13	004088	
LINES GP-KNOCKDOWN ROLLER-RIGHT(TO SN 100004037)(CODE 5300).	6425.2		004087
LINES GP-KNOCKDOWN ROLLER-RIGHT(TO SN 100004037)(CODE 5310).	6425.6		004087
LINES GP-KNOCKDOWN ROLLER-RIGHT(TO SN 100004037)(CODE 5320).	6425.10		004087
LINES GP-KNOCKDOWN ROLLER-RIGHT(TO SN 100004037)(CODE 5330).	6425.14		004087
LINES GP-PARK BRAKE.....	1025.1		
LINES GP-PRIMARY EXTRACTOR FAN-PUMP TO MOTOR(FR SN 100004543	6725.1	004543	
LINES GP-PRIMARY EXTRACTOR FAN-PUMP TO MOTOR(TO SN 100004542	6725.2		004542
LINES GP-PRIMARY EXTRACTOR HOOD ROTATE-VALVE TO MOTOR.....	6725.3		
LINES GP-RADIATOR.....	0477.2		
LINES GP-ROTARY SCREEN(FROM SN 100004088).....	2125.3	004088	
LINES GP-ROTARY SCREEN(TO SN 100004087).....	2125.4		004087
LINES GP-SEC EXT/SEC EXT HOOD ROT-VALVE TO MOTOR(CODE 6300).	6925.1		
LINES GP-SIDE KNIFE-LEFT(CODE 5410,5430).....	6225.2		
LINES GP-SIDE KNIFE-RIGHT(CODE 5420,5430).....	6225.1		
LINES GP-STEERING(FROM SN 100003870).....	0925.1	09/06/03	
LINES GP-STEERING(TO SN 100003840).....	0925.2		09/05/03
LINES GP-TOPPER COLLECTOR-BOOM TO MOTOR(CODE 5000).....	6025.5		
LINES GP-TOPPER COLLECTOR-BOOM TO MOTOR(CODE 5010).....	6025.6		
LINES GP-TOPPER COLLECTORS-VALVE TO BOOM(CODE 5000,5010)....	6025.4		
LINES GP-TOPPER LIFT(CODE 5000,5010).....	6025.7		
LINES GP-TOPPER-BOOM TO MOTOR(CODE 5000).....	6025.2		
LINES GP-TOPPER-BOOM TO MOTOR(CODE 5000).....	6025.1		
LINES GP-TOPPER-BOOM TO MOTOR(CODE 5010).....	6025.3		
LOAD CENTER ELECTRICAL GP(FROM SN 100003971 TO 100004542)...	1605.2	10/31/03	
LOAD CENTER ELECTRICAL GP(FROM SN 100004543 TO 100005146)...	1605.1	10/31/03	

CAMECO INDUSTRIES, INC.

CB21450348 MANUAL-PARTS CHW3500

		SERIAL NUMBER FROM	TO
LOAD CENTER ELECTRICAL GP(TO SN 100003961).....	1605.3		10/30/03
------- M -------			
MADE IN THE USA DECAL GP(CODE 9000).....	1302.5		
MAIN FRAME ELECTRICAL GP.....	1605.13		
MAIN FRAME SHIELD GP.....	1912.1		
MIRROR.....	1604.1		
MOTOR-BASECUTTER.....	6540.1		
MOTOR-BUTTLIFTER(CLOSED 3 PADDLE)(CODE 5800).....	6440.2		
MOTOR-BUTTLIFTER(CLOSED 3 PADDLE)(CODE 5800).....	8034.4		
MOTOR-BUTTLIFTER(CODE 5810).....	6440.3		
MOTOR-BUTTLIFTER(CODE 5810).....	8034.8		
MOTOR-BUTTLIFTER(2 BAR),B2(CODE 5810).....	6440.3		
MOTOR-BUTTLIFTER(2 BAR),B2(CODE 5810).....	8034.8		
MOTOR-B2(CODE 5800).....	6440.4		
MOTOR-B2(CODE 5800).....	8034.5		
MOTOR-B2(CODE 5810).....	6440.3		
MOTOR-B2(CODE 5810).....	8034.8		
MOTOR-CHOPPER.....	6640.1		
MOTOR-COOLING PACKAGE FAN(TO SN 100003974).....	2140.4		
MOTOR-COOLING PACKAGE/OIL COOLER FAN(FROM SN 100004088).....	2140.3	004088	
MOTOR-CROP DIVIDER KNOCKDOWN ROLLER(CODE 5510).....	6140.3		
MOTOR-CROP DIVIDER-INNER(CODE 5300,5310,5320,5330).....	6140.1		
MOTOR-ELEVATOR DRIVE.....	6840.1		
MOTOR-FEED ROLLER(T2,T4,B3,B5)(LEFT SIDE).....	6440.6		
MOTOR-FEED ROLLER-T1,T3,T5,B4(RIGHT).....	6440.5		
MOTOR-GROUND DRIVE.....	0340.1		
MOTOR-GROUND DRIVE-SEAL KIT.....	0340.2		
MOTOR-KNOCKDOWN ROLLER(CODE 5300).....	6440.1		
MOTOR-OIL COOLER/COOLING PACKAGE FAN(FROM SN 100004088).....	2140.3	004088	
MOTOR-PRIMARY EXTRACTOR FAN.....	6740.1		
MOTOR-PRIMARY EXTRACTOR HOOD ROTATE.....	6640.2		
MOTOR-ROTARY SCR (FR 100004088 TO100004723)(ORDER CB11458144	2140.2	004088	004723
MOTOR-ROTARY SCREEN BLOWER(FROM SN 100004005).....	2140.5	004005	
MOTOR-ROTARY SCREEN BLOWER(TO SN 100003974).....	2140.6		
MOTOR-ROTARY SCREEN DRIVE.....	2140.1	004724	
MOTOR-SCROLL-OUTER(CODE 5310,5320,5330).....	6140.2		
MOTOR-SCROLL-OUTER(CODE 5310,5320,5330).....	6140.2		
MOTOR-SECONDARY EXTRACTOR HOOD ROTATE(CODE 6300).....	6940.2		
MOTOR-SECONDARY EXTRACTOR HOOD ROTATE(CODE 6300).....	6940.2		
MOTOR-SECONDARY EXTRACTOR(TO SN 050101)(CODE 6300).....	6940.1		01/12/2005
MOTOR-SIDE KNIFE(CODE 5410,5420,5430).....	6240.1		
MOTOR-STD.....	8034.10	12/17/03	
MOTOR-TOPPER COLLECTOR(CODE 5000,5010).....	6040.4		
MOTOR-TOPPER(CODE 5000).....	6040.1		
MOTOR-TOPPER(FROM SN 100004134)(CODE 5010).....	6040.2	004134	
MOTOR-TOPPER(TO SN 100004120)(CODE 5010).....	6040.3		004133
MOUNT GP-A/C CONDENSOR(FROM SN 100004088).....	2110.2		
MOUNT GP-BASECUTTER.....	6510.1		
MOUNT GP-BASECUTTER HEIGHT INDICATOR CYLINDER.....	1826.4		

		SERIAL NUMBER FROM	TO
MOUNT GP-BASECUTTER LIFT CYLINDER STRUT	0210.2		
MOUNT GP-BUTTLIFTER GP-CLOSED 3 PADDLE,B2(FIELD KIT)	8034.6		
MOUNT GP-BUTTLIFTER GP-OPEN 2 PADDLE,B2(FIELD KIT)	8034.2		
MOUNT GP-CROP DIVIDER	6110.3		
MOUNT GP-ENGINE	0410.1		
MOUNT GP-FAN COOLING(RADIATOR/CAC/A/C CONDENSOR)	1910.1		
MOUNT GP-FINAL DRIVE	0210.1		
MOUNT GP-OIL COOLER(FROM SN 100004088)	2110.1	004088	
MOUNT GP-PRIMARY EXTRACTOR MOTOR	6712.1		
MOUNT GP-RADIATOR AND CAC	0477.1		
MOUNT GP-SCROLL OUTER-RIGHT(CODE 5320,5330)	6114.3		
MOUNT GP-VINE KNIFE-CROP DIVIDER(CODE 9030)	6310.1		
MUFFLER GP	0480.1		
------- O -------			
OIL COOLER FAN MOTOR(FROM SN 100004088)	2140.3	004088	
OIL COOLER MOUNT GP(FORM SN 100004088)	2110.1	004088	
OIL FILTER-ENGINE	0473.1	004357	
ON BOARD DIAGNOSTIC GUAGE(FROM SN 100004543)	1826.1	004543	
ON BOARD DIAGNOSTIC GUAGE(TO SN 100004542)	1826.2		004542
OPEN BUTTLIFTER MOTOR(CODE 5810)	6440.3		
OPEN BUTTLIFTER MOTOR(CODE 5810)	8034.8		
OPEN BUTTLIFTER ROLLER GP(CODE 5710)	6414.4		
OPEN BUTTLIFTER ROLLER GP-3 PADDLE(FIELD KIT)	8034.9	12/17/03	
OPERATOR'S SEAT	1816.1	10/31/03	
OPERATORS ARMREST ELECTICAL GP	1605.4		
OPTIONAL SIDE WINDOW WIPER(CODE 9120)	1812.4		
OPTIONAL SIDE WINDOW WIPER(FIELD KIT)	8002.1		
OUTER CROP DIVIDER LINES GP-PUMP - VALVE(CODE 5320 WITH 5510	6125.11		
OUTER SCROLL CONTROL GP(CODE 5310,5320,5330)	6120.1		
OUTER SCROLL GP-LEFT(CODE 5310,5330)	6214.2		
OUTER SCROLL GP-RIGHT(CODE 5320,5330)	6114.2		
OUTER SCROLL MOTOR(CODE 5310,5320,5330)	6140.2		
OUTER SCROLL MOUNT GP-RIGHT(CODE 5320,5330)	6114.3		
OUTER SCROLL PUMP(FROM SN 100003870)(CODE 5310, 5320, 5330).	2130.8	08/26/03	
OUTER SCROLL VALVE(CODE 5310,5320,5330)	6435.3		
------- P -------			
PARK BARKE SOLENOID VALVE	1025.1		
PARK BRAKE LINES GP	1025.1		
PARKING BRAKE SWITCH(FROM SN 100004543)	1826.1	004543	
PARKING BRAKE SWITCH(TO SN 100004542)	1826.2		004542
PLATFORM DECK PLATE	1917.3		
POSITRAC CONTROL GP	0320.5		
POSITRAC VALVE	0335.2		
PRESSURIZER A/C AND HEATING CAB GP(TO SN 100005146)	1823.1		10/30/03
PRIMARY EXTRACTOR BLADE	6712.1		
PRIMARY EXTRACTOR DOUBLER	6712.1		
PRIMARY EXTRACTOR ELECTRICAL GP(FROM SN 100003870)	1605.15		
PRIMARY EXTRACTOR FAN LINES GP-PUMP TO MOTOR(FR SN 100004543	6725.1	004543	

CAMECO INDUSTRIES, INC.

CB21450348 MANUAL-PARTS CHW3500

		SERIAL NUMBER FROM	TO
PRIMARY EXTRACTOR FAN LINES GP-PUMP TO MOTOR(TO SN 100004542	6725.2		004542
PRIMARY EXTRACTOR FAN MOTOR	6740.1		
PRIMARY EXTRACTOR GP-EXTENSION RING(CODE 6100)	6711.1		
PRIMARY EXTRACTOR GP-EXTENSION RING(CODE 6110)	6711.2		
PRIMARY EXTRACTOR GP-HOOD AND BLADE MOUNT	6712.1		
PRIMARY EXTRACTOR GP-LINER(CODE 9180)	6712.2		
PRIMARY EXTRACTOR GP-LINER(FIELD KIT)	8037.1		
PRIMARY EXTRACTOR HOOD ROTATE LINES GP-VALVE TO MOTOR	6725.3		
PRIMARY EXTRACTOR HOOD ROTATE MOTOR	6640.2		
PRIMARY EXTRACTOR INLET LOUVER GP	6608.1		
PRIMARY EXTRACTOR PUMP	6730.2		
PRIMARY EXTRACTOR TACHOMETER(FROM SN 100004543)	1826.1	004543	
PRIMARY EXTRACTOR TACHOMETER(TO SN 100004542)	1826.2		004542
PRIORITY VALVE	0935.2	09/06/03	
PUMP DRIVE AND ENGINE DRAIN GP	0479.1		
PUMP DRIVE GEARBOX(FROM SN 100003638)	0312.1	05/26/03	
PUMP GP-CHOPPER/BASECUTTER	2130.1		
PUMP GP-ELEVATOR DRIVE/F R/C D(INNER)(FROM SN 100003870)	2130.11	08/25/03	
PUMP GP-GROUND DRIVE	0330.1		
PUMP GP-HAND(ROTARY)HYDRAULIC OIL(CODE 9220)	1326.6		
PUMP GP-HAND(ROTARY)HYDRAULIC OIL(FIELD KIT)	8070.2		
PUMP GP-PRIMARY EXTRACTOR	6730.1		
PUMP GP-TOPPER/COOL FAN/CYL/ROT SCR(5300)(FR SN 100003870)	2130.3	08/26/03	
PUMP GP-TOPPER/COOL FAN/CYL/ROT SCR(5300)(TO SN 100003840)	2130.5		08/25/03
PUMP GP-TOPPER/COOL FAN/SCR-OUTER/CYL/ROT SCR(FR SN100003870	2130.7	08/26/03	
PUMP GP-TOPPER/COOL FAN/SCR-OUTER/CYL/ROT SCR(TO 100003840).	2130.9		08/25/03
PUMP-BASECUTTER/CHOPPER	2130.2	004005	
PUMP-CAB TILT	1825.1		
PUMP-CHOPPER/BASECUTTER	2130.2	004005	
PUMP-ELEVATOR DRIVE/F R/C D(INNER)(FROM SN 100003870)	2130.12	08/25/03	
PUMP-GROUND DRIVE-LEFT	0330.3		
PUMP-GROUND DRIVE-RIGHT	0330.2		
PUMP-PRIMARY EXTRACTOR	6730.2		
PUMP-TOPPER/COOL FAN/CYL/ROT SCR(5300)(FR SN 100003870)	2130.4	08/26/03	
PUMP-TOPPER/COOL FAN/CYL/ROT SCR(5300)(TO SN 100003840)	2130.6		08/25/03
PUMP-TOPPER/COOL FAN/SCR-OUTER/CYL/ROT SCR(FR SN 100003870	2130.8	08/26/03	
PUMP-TOPPER/COOL FAN/SCR-OUTER/CYL/ROT SCR(TO SN 100003840).	2130.10		08/25/03

------- R -------

RADIATOR AND CAC MOUNT GP	0477.1		
RADIATOR LINES GP	0477.2		
RADIATOR OVERFLOW TANK	1706.1		
RADIO GP-AM/FM/CASSETTE(CODE 9090)	2006.1		
RAIL AND LADDER GP(FROM SN 100003927)	1917.1	0000100003927	
RAIL AND LADDER GP(TO SN 100003926)	1917.2		0000100003926
RAILS, STEPS AND GUARDS GP	1917.3		
REAR PULL HITCH GP-(CENTER)(CODE 9200)	1512.1		
REAR TIRE	0160.7		
REAR TIRE-MICHELIN(CODE 9320)	0160.9		
REAR WHEEL GP-GALAXY	0160.6		

CAMECO INDUSTRIES, INC.

CB21450348 MANUAL-PARTS CHW3500

		SERIAL NUMBER FROM	TO
RECIRCULATION FILTER-AC CAB(TO SN 100005146).....	1824.1		10/30/03
RELAY(FROM SN 100003971 TO 100004542).....	1605.2	10/31/03	
RELAY(FROM SN 100004543 TO 100005146).....	1605.1	10/31/03	
RELAY(TO SN 100003961).....	1605.3		10/30/03
REMOTE JUMPER(CODE 9210).....	1602.2		
REMOTE JUMPER(FIELD KIT).....	8003.1		
ROLLER GP-BUTTLIFTER-CLOSED(CODE 5700).....	6414.3		
ROLLER GP-BUTTLIFTER-CLOSED(FIELD KIT).....	8034.3		
ROLLER GP-BUTTLIFTER-OPEN(CODE 5710).....	6414.4		
ROLLER GP-BUTTLIFTER-OPEN(FIELD KIT).....	8034.7		
ROLLER GP-BUTTLIFTER-OPEN-3 PADDLE(FIELD KIT).....	8034.9	12/17/03	
ROLLER GP-BUTTLIFTER-2 PADDLE(FIELD KIT).....	8034.7		
ROLLER GP-BUTTLIFTER-3 PADDLE(FIELD KIT).....	8034.3		
ROLLER GP-FEED(B2,B3,B4,B5)(CODE 5800).....	6414.6		
ROLLER GP-FEED(B2,B3,B4,B5)(CODE 5810).....	6414.7		
ROLLER GP-FEED(T1,T2,T3,T4,T5).....	6414.5		
ROLLER GP-FEED-B2,B3,B4,B5(DEEP PADDLE)(FIELD KIT).....	8034.11	12/18/03	
ROLLER GP-KNOCKDOWN PADDLE DEEP TOOTH KIT(FIELD KIT).....	8034.1		
ROLLER GP-KNOCKDOWN(FROM SN 100004088).....	6414.1	004088	
ROLLER GP-KNOCKDOWN(TO SN 100004037).....	6414.2		004087
ROOF GP-CAB(TO SN 100003971).....	1813.1	10/31/03	
ROTARY SCR DR MTR(FR 100004088 TO100004723)(ORDER CB11458144	2140.2	004088	004723
ROTARY SCREEN BLOWER GP(TO SN 100004037).....	1914.4		004087
ROTARY SCREEN BLOWER MOTOR(FROM SN 100004005).....	2140.5	004005	
ROTARY SCREEN BLOWER MOTOR(TO SN 100003974).....	2140.6		
ROTARY SCREEN BLOWER SP(FROM SN 100004088).....	1914.3	004088	
ROTARY SCREEN BRUSH GP.....	1914.2		
ROTARY SCREEN DOOR GP.....	1914.1		
ROTARY SCREEN DRIVE MOTOR.....	2140.1	004724	
ROTARY SCREEN LINES GP(FROM SN 100004088).....	2125.3	004088	
ROTARY SCREEN LINES GP(TO SN 100004087).....	2125.4		004087
ROTARY SCREEN SHEAVE GP.....	1914.1		
ROTARY SCREEN-PUMP(TO SN 100003840)(CODE 5310, 5320, 5330)..	2130.10		08/25/03
ROTARY SCREEN-PUMP(4 SECTION((TO SN 100003840)(CODE 5300)...	2130.6		08/25/03
ROTATING SCREEING PUMP(FROM SN 100003870)(CODE 5300).....	2130.4	08/26/03	
ROTATING SCREEN(FROM SN 100003870)(CODE 5310, 5320, 5330)...	2130.8	08/26/03	

------- S -------

SAFETY GP-BASECUTTER LIFT.....	0208.1		
SCREEN ELECTRICAL GP(FROM SN 100003870).....	1605.15		
SCROLL GP-OUTER-LEFT(CODE 5310,5330).....	6214.2		
SCROLL GP-OUTER-RIGHT(CODE 5320,5330).....	6114.2		
SCROLL GP-OUTER-RIGHT-MOUNT(CODE 5320,5330).....	6114.3		
SCROLL LINES GP-RIGHT OUTER(CODE 5320 WITH 5500).....	6125.9		
SCROLL MOTOR-OUTER(CODE 5310,5320,5330).....	6140.2		
SCROLL-OUTER PUMP(FROM SN 100003870)(CODE 5310, 5320, 5330).	2130.8	08/26/03	
SCROLL-OUTER-PUMP(CODE 5310, 5320, 5330)(TO SN 100003840)...	2130.10		08/25/03
SCROLL-VALVE-OUTER(CODE 5310,5320,5330).....	6435.3		
SEAL KIT-GROUND DRIVE MOTOR.....	0340.2		
SEAT BASE AND TRAINER SEAT GP.....	1816.2		10/30/03

CAMECO INDUSTRIES, INC.

CB21450348 MANUAL-PARTS CHW3500

		SERIAL NUMBER FROM	TO
SEAT-OPERATOR'S	1816.1	10/31/03	
SEAT-TRAINER AND SEAT BASE GP	1816.2		10/30/03
SECONDARY EXTRACTOR GP-FAN(CODE 6300)	6914.1		
SECONDARY EXTRACTOR GP-FAN(FULL WIDTH)(FIELD KIT)	8039.1		
SECONDARY EXTRACTOR GP-HOUSING(CODE 6300)	6910.1		
SECONDARY EXTRACTOR HOOD ROTATE MOTOR(CODE 6300)	6940.2		
SECONDARY EXTRACTOR HOOD ROTATE/SEC EXT LINES GP-VALVE - MTR	6925.1		
SECONDARY EXTRACTOR MOTOR(TO SN 050101)(CODE 6300)	6940.1		01/12/2005
SECONDARY EXTRACTOR/SEC EXT HOOD ROT LINES GP-VALVE TO MOTOR	6925.1		
SENSOR-ENGINE(FROM SN 100003971)	1605.8	10/31/03	
SENSOR-ENGINE(TO SN 100003961)	1605.9		10/30/03
SHEAVE GP-ELEVATOR	6811.1		
SHEAVE-ROTARY SCREEN	1914.1		
SHIELD GP-CROP DIVIDER (CODE 5500)	6108.1		
SHIELD GP-MAIN FRAME	1912.1		
SHREDDER TOPPER GP(CODE 5010)	6014.3		
SHROUD(RADIATOR/CAC/A/C CONDENSOR)	1910.1		
SIDE KNIFE GP-LEFT(CODE 5410,5430)	6214.3		
SIDE KNIFE GP-RIGHT(CODE 5420,5430)	6214.1		
SIDE KNIFE LINES GP-LEFT(CODE 5410,5430)	6225.2		
SIDE KNIFE LINES GP-RIGHT(CODE 5420,5430)	6225.1		
SIDE KNIFE MOTOR(CODE 5410,5420,5430)	6240.1		
SIGN GP-SLOW MOVING	2003.1		
SLAT WIPER GP	6812.1		
SLAT-ELEVATOR	6814.1		
SLOW MOVING SIGN GP	2003.1		
SPEEDOMETER CONTROL GP(CODE 9100)	0320.6		
SPEEDOMETER GP(FIELD KIT)	8005.1		
SPROCKET-ELEVATOR	6814.1		
SPROCKET-SECONDARY EXTRACTOR HOOD ROTATE(CODE 6300)	6910.1		
STARTER-ENGINE(FROM SN 100003638)	0401.1	05/26/03	
STEERING COLUMN	0920.2		
STEERING COLUMN GP	0920.1		
STEERING CYLINDER	0945.1	09/06/03	
STEERING LINES GP(FROM SN 100003870)	0925.1	09/06/03	
STEERING LINES GP(TO SN 100003840)	0925.2		09/05/03
STEERING VALVE	0935.1	09/06/03	
STEPS, RAILS AND GUARDS GP	1917.3		
STOP GP-BASECUTTER LIFT	0208.1		
STOPS-FEED ROLLER	6414.5		
STRUT MOUNT GP-BASECUTTER CYLINDER LIFT	0210.2		
SUNVISOR	1801.1		
SUPPLIES GP-OPTIONAL	1326.5		
SUPPORT ALTERNATOR-KIT(TO SN 100004860)	0401.2	05/26/03	
SUSPENSION VALVE	0235.1	10/08/03	
SWING TABLE GP	6811.1		
SWITCH-ELEVATOR ON/OFF	0320.3		
SWITCH-HARVEST FUNCTION	1605.4		
SWITCH-HYDRAULIC LEVEL(FROM SN 100003900)	2115.1	0000100003900	
SWITCH-HYDRAULIC LEVEL(TO SN 100003874)	2115.2		0000100003874

CAMECO INDUSTRIES, INC.

CB21450348 MANUAL-PARTS CHW3500

		SERIAL NUMBER FROM	TO
------- T -------			
TANK GP-FUEL	0472.1		
TANK GP-HYDRAULIC(FROM SN 100003900)	2115.1	0000100003900	
TANK GP-HYDRAULIC(TO SN 100003874)	2115.2		0000100003874
TANK-RADIATOR OVERFLOW	1706.1		
TELESCOPIC STEERING COLUMN	0920.2		
TILT CAB LOCK GP	1810.2		
TILT CROP DIVIDER LIFT GP(FIELD KIT)	8031.1	10/31/03	
TILT VALVE-CROP DIVIDER(CODE 5210)	6135.3		
TILT-STEERING COLUMN	0920.2		
TIRE-FRONT(FROM SN 100003927)	0160.4	10/01/03	
TIRE-FRONT(TO SN 100003926)	0160.3		09/30/03
TIRE-REAR	0160.8		
TIRE-REAR-MICHELIN(CODE 9320)	0160.9		
TITL CYLINDER-CAB(TO SN 050101)	1845.1		
TOE-BREAK AWAY	6114.1		
TOOL GP-ELECTRICAL SERVICE KIT-DEUTSCH	1326.4		
TOOL GP-ELECTRICAL SERVICE KIT-WEATHERPACK AND FUSES	1326.3		
TOOL GP-SERVICE DAILY	1326.1		
TOOL GP-SERVICE SUPPLEMENTAL(CODE 9190)	1326.2		
TOPPER ACCUMULATOR (CODE 5000, 5010)	6025.7		
TOPPER BOOM GP(CODE 5000,5010)	6014.1		
TOPPER COLLECTOR LINES GP-BOOM TO MOTOR(CODE 5000)	6025.5		
TOPPER COLLECTOR LINES GP-BOOM TO MOTOR(CODE 5010)	6025.6		
TOPPER COLLECTOR MOTOR(CODE 5000,5010)	6040.4		
TOPPER COLLECTORS LINES GP-VALVE TO BOOM(CODE 5000,5010)	6025.4		
TOPPER GP-BOOM(CODE 5000,5010)	6014.1		
TOPPER GP-SHREDDER(CODE 5010)	6014.3		
TOPPER GP-WHOLE(CODE 5000)	6014.2		
TOPPER LIFT CYLINDER	6045.1		
TOPPER LIFT LINES GP(CODE 5000,5010)	6025.7		
TOPPER LIFT VALVE	2135.2		
TOPPER MOTOR(CODE 5000)	6040.1		
TOPPER MOTOR(FROM SN 100004134)(CODE 5010)	6040.2	004134	
TOPPER MOTOR(TO SN 100004120)(CODE 5010)	6040.3		004133
TOPPER PUMP(FROM SN 100003870)(CODE 5300)	2130.4	08/26/03	
TOPPER PUMP(FROM SN 100003870)(CODE 5310, 5320, 5330)	2130.8	08/26/03	
TOPPER VALVE(CODE 5000,5010)	6035.2		
TOPPER-BOOM TO MOTOR LINES GP(CODE 5000)	6025.2		
TOPPER-BOOM TO MOTOR LINES GP(CODE 5000)	6025.1		
TOPPER-BOOM TO MOTOR LINES GP(CODE 5010)	6025.3		
TOPPER-PUMP(TO SN 100003840)(CODE 5310, 5320, 5330)	2130.10		08/25/03
TOPPER-PUMP(4 SECTION)(TO SN 100003840)(CODE 5300)	2130.6		08/25/03
TRAINER SEAT AND SEAT BASE GP	1816.2		10/30/03
------- V -------			
VALVE GP-CYLINDER FUNCTION	2135.1		01/12/2005
VALVE GP-ELEVATOR	6835.1		
VALVE GP-FEED ROLLER-REAR	6435.4		

		SERIAL NUMBER FROM	TO
VALVE GP-FRONT FEEDING	6435.2		
VALVE GP-SCROLL-OUTER(CODE 5310,5320,5330)	6135.1		
VALVE GP-TOPPER(CODE 5000,5010)	6035.1		
VALVE-BASECUTTER LIFT	2135.2		
VALVE-BILLET SELECTOR	6435.6		
VALVE-BIN FLAP,ELEVATOR DRIVE,ELEVATOR LIFT	6835.2		
VALVE-CROP DIVIDER LIFT	2135.2		
VALVE-CROP DIVIDER TILT(CODE 5210)	6135.3		
VALVE-CROP DIVIDER TILT(FIELD KIT)	8031.3	10/31/03	
VALVE-CYLINDER FUNCTION	2135.2		
VALVE-ELEVATOR DRIVE,ELEVATOR LIFT,BIN FLAP	6835.2		
VALVE-ELEVATOR LIFT,ELEVATOR DRIVE,BIN FLAP	6835.2		
VALVE-ELEVATOR SWING	2135.2		
VALVE-FEED ROLLER-REAR	6435.5		
VALVE-FLOW DIVIDER-FEED ROLLER	6435.1		
VALVE-FLUSHING-CHOPPER	6635.1	004005	
VALVE-FRONT FEEDING(KNOCKDOWN ROLLER/CROP DIVIDER)(CODE 5300	6135.2		
VALVE-POSITRAC	0335.2		
VALVE-PRIORITY	0935.2	09/06/03	
VALVE-RELIEF COOLING PACKAGE FAN MOTOR(FROM SN 100004088)	2125.1	004088	
VALVE-RELIEF COOLING PACKAGE FAN MOTOR(TO SN 100004087)	2125.2		004087
VALVE-RELIEF ROTARY SCREEN(FROM SN 100004088)	2125.3	004088	
VALVE-RELIEF ROTARY SCREEN(TO SN 100004087)	2125.4		004087
VALVE-SCROLL-OUTER(CODE 5310,5320,5330)	6435.3		
VALVE-SOLENOID PARK BRAKE	1025.1		
VALVE-STEERING	0935.1	09/06/03	
VALVE-SUSPENSION	0235.1	10/08/03	
VALVE-TOPPER LIFT	2135.2		
VALVE-TOPPER(CODE 5000,5010)	6035.2		
VALVE-VARITROQ	0335.1		
VARITORQ CONTROL GP	0320.4		
VARITROQ VALVE	0335.1		
VINE KNIFE GP-CROP DIVIDER(FIELD KIT)	8033.1		
VINE KNIFE MOUNT GP-CROP DIVIDER(CODE 9030)	6310.1		

------- W -------

WATER TEMPERATURE GUAGE(FROM SN 100004543)	1826.1	004543	
WATER TEMPERATURE GUAGE(TO SN 100004542)	1826.2		004542
WATER TYPE FIRE EXTINGUSHER	2002.1		
WEARSTRIP GP-ELEVATOR-LOWER SECTION	6813.1		
WEARSTRIP GP-ELEVATOR-UPPER SECTION	6813.2		
WHEEL GP-FRONT	0160.1		
WHEEL GP-FRONT-LEFT(FROM SN 100003927)	0160.4	10/01/03	
WHEEL GP-FRONT-LEFT(TO SN 100003926)	0160.5		09/30/03
WHEEL GP-FRONT-RIGHT(FROM SN 100003927)	0160.2	10/01/03	
WHEEL GP-FRONT-RIGHT(TO SN 100003926)	0160.3		09/30/03
WHEEL GP-REAR-GALAXY	0160.6		
WHEEL GP-REAR-LEFT	0160.8		
WHEEL GP-REAR-MICHELIN(CODE 9320)	0160.9		
WHEEL GP-REAR-RIGHT	0160.7		

CAMECO INDUSTRIES, INC.

CB21450348 MANUAL-PARTS CHW3500

		SERIAL NUMBER FROM	TO
WHEEL HUB GP-FRONT	0212.1		
WHOLE TOP TOPPER GP(CODE 5000)	6014.2		
WINDOW WIPER GP-OPTIONAL(FIELD KIT)	8002.1		
WINDOW-RIGHT	1811.2		10/30/03
WINDOWS-REAR CAB(FROM SN 100003530)	1811.1		10/30/03
WINDSHIELD WASHER GP	1812.3		
WINDSHIELD WIPERS GP-CAB(FROM SN 100003971 TO 10005146)	1812.1	10/31/03	
WINDSHIELD WIPERS GP-CAB(TO SN 100003961)	1812.2		10/30/03
WINDSHIELD-CAB(FROM SN 100003530)	1811.1		10/30/03
WIPER-SIDE WINDOW OPTIONAL(CODE 9120)	1812.4		
WIPER-WINDSHIELD(FROM SN 100003971 TO 10005146)	1812.1	10/31/03	
WIPER-WINDSHIELD(TO SN 100003961)	1812.2		10/30/03

CAMECO INDUSTRIES, INC.

PARENT# CB21450348 MANUAL-PARTS CHW3500 '03-04

CAMECO P/N	DESCRIPTION	QTY	UM	B	SZ	PAGE	SERIAL NUMBER FROM	SERIAL NUMBER TO
CB11409632	WHEEL GP-FRONT	1	EA	G	P	0160.1		
CB11451743	WHEEL GP-FRONT-RIGHT(FROM SN 100003927)	1	EA	B	P	0160.2	10/01/03	
0251409593	WHEEL GP-FRONT-RIGHT(TO SN 100003926)	1	EA	B	P	0160.3		09/30/03
CB11451741	WHEEL GP-FRONT-LEFT(FROM SN 100003927)	1	EA	B	P	0160.4	10/01/03	
0251409591	WHEEL GP-FRONT-LEFT(TO SN 100003926)	1	EA	B	P	0160.5		09/30/03
CB11409630	WHEEL GP-REAR-GALAXY	1	EA	G	P	0160.6		
0251409586	WHEEL GP-REAR-RIGHT	1	EA	B	P	0160.7		
0251409585	WHEEL GP-REAR-LEFT	1	EA	B	P	0160.8		
CB11445956	WHEEL GP-REAR-MICHELIN(CODE 9320)	2	EA	G	P	0160.9		
CB11441753	SAFETY GP-BASECUTTER LIFT	1	EA	G	P	0208.1		
CB11427202	MOUNT GP-FINAL DRIVE	1	EA	G	P	0210.1		
CB11442048	MOUNT GP-BASECUTTER LIFT CYLINDER STRUT	1	EA	G	P	0210.2		
0390022636	HUB GP-WHEEL-FRONT	2	EA	G	P	0212.1		
0141373260	DRIVE-FINAL GEARBOX	2	EA	B	P	0214.1		01/18/2005
CB11452083	LINES GP-BASECUTTER LIFT(FROM SN 100003927)	1	EA	G	P	0225.1	10/08/03	
CB11450036	LINES GP-BASECUTTER LIFT(TO SN 100003873)	1	EA	G	P	0225.2		09/06/03
CB11444097	VALVE-SUSPENSION	1	EA	B	P	0235.1	10/08/03	
CB11452575	CYLINDER-BASECUTTER LIFT-RIGHT(FROM SN 100003927)	1	EA	B	P	0245.1	10/08/03	
CB11452575	CYLINDER-BASECUTTER LIFT-RIGHT(TO SN 100003873)	1	EA	B	P	0245.2		09/06/03
CB11452576	CYLINDER-BASECUTTER LIFT-LEFT(FROM SN 100003927)	1	EA	B	P	0245.3	10/08/03	
CB11452576	CYLINDER-BASECUTTER LIFT-LEFT(TO SN 100003873)	1	EA	B	P	0245.4		09/06/03
0151326578	DRIVE-COUPLING	1	EA	B	P	0309.1	05/26/03	
0471352764	DRIVE-PUMP GEARBOX(FROM SN 100003638)	1	EA	B	P	0312.1	05/26/03	
CB11456236	CONTROL GP-GROUND DRIVE(FROM SN 100004543)	1	EA	G	P	0320.1	004543	
CB11425440	CONTROL GP-GROUND DRIVE	1	EA	G	P	0320.2		004542
0601395543	GROUND DRIVE CONTROL LEVER	1	EA	B	P	0320.3		
CB11432848	CONTROL GP-VARITORQ	1	EA	G	P	0320.4		
CB11432847	CONTROL GP-POSITRAC	1	EA	G	P	0320.5		
CB11427394	CONTROL GP-SPEEDOMETER(CODE 9100)	1	EA	G	P	0320.6		
CB11432820	LINES GP-GROUND DRIVE-TANK TO PUMP TO MOTOR	1	EA	G	P	0325.1		
CB11432819	PUMP GP-GROUND DRIVE	1	EA	G	P	0330.1		
0031371263	PUMP-GROUND DRIVE-RIGHT	1	EA	B	P	0330.2		
0031371257	PUMP-GROUND DRIVE-LEFT	1	EA	B	P	0330.3		
CB11433232	VALVE-VARITROQ	1	EA	B	P	0335.1		
CB11410099	VALVE-POSITRAC	1	EA	B	P	0335.2		
CB11416147	MOTOR-GROUND DRIVE	2	EA	B	P	0340.1		
0171340493	MOTOR-GROUND DRIVE-SEAL KIT	1	EA	B	P	0340.2		
CB11445962	ENGINE GP-ATTACHMENTS(FROM SN 100003638)	1	EA	G	P	0401.1	05/26/03	
CB11461963	SUPPORT ALTERNATOR-KIT(TO SN 100004860)	1	EA	G	P	0401.2	05/26/03	
CB11419563	MOUNT GP-ENGINE	1	EA	G	P	0410.1		
CB11432496	TANK GP-FUEL	1	EA	G	P	0472.1		
CB11457474	LINES GP-FUEL TANK(FROM SN 100004357)	1	EA	G	P	0472.2	004357	
CB11457795	FILTER GP-ENGINE	1	EA	G	P	0473.1	004357	
CB11448110	LINES GP-CHARGE AIR COOLER	1	EA	G	P	0474.1		
CB11448106	ENGINE GP-AIR CLEANER	1	EA	G	P	0475.1		
CB11438117	AIR CLEANER GP	1	EA	G	P	0475.2		
CB11432427	MOUNT GP-RADIATOR AND CAC	1	EA	G	P	0477.1		
CB11448109	LINES GP-RADIATOR	1	EA	G	P	0477.2		
CB11447410	DRAIN GP-ENGINE AND PUMP DRIVE	1	EA	G	P	0479.1		
CB11448104	MUFFLER GP	1	EA	G	P	0480.1		

CAMECO INDUSTRIES, INC.

PARENT# CB21450348 MANUAL-PARTS CHW3500 '03-04

CAMECO P/N	DESCRIPTION	QTY	UM	B	SZ	PAGE	SERIAL NUMBER FROM	SERIAL NUMBER TO
CB11416934	COLUMN GP-STEERING	1	EA	G	P	0920.1		
0661376987	COLUMN-STEERING (TILT AND TELESCOPIC)	1	EA	B	P	0920.2		
CB11450955	LINES GP-STEERING(FROM SN 100003870)	1	EA	G	P	0925.1	09/06/03	
CB11432912	LINES GP-STEERING(TO SN 100003840)	1	EA	G	P	0925.2		09/05/03
CB11439264	VALVE-STEERING	1	EA	B	P	0935.1	09/06/03	
CB11439265	VALVE-PRIORITY	1	EA	B	P	0935.2	09/06/03	
AN205976	CYLINDER-STEERING	2	EA	B	P	0945.1	09/06/03	
CB11432822	LINES GP-PARK BRAKE	1	EA	G	P	1025.1		
CB11426503	DECAL GP-FRAME-ENGLISH(CODE 8000)	1	EA	G	P	1302.1		
CB11439386	DECAL GP-FRAME-SPANISH(CODE 8010)	1	EA	G	P	1302.2		
CB11443974	DECAL GP-FRAME-FRENCH(CODE 8020)	1	EA	G	P	1302.3		
CB11448427	DECAL GP-FRAME-PORTUGUESE(CODE 8030)	1	EA	G	P	1302.4		
CB11439773	DECAL GP-MADE IN THE USA(CODE 9000)	1	EA	G	P	1302.5		
CB11431859	TOOL GP-SERVICE DAILY	1	EA	G	P	1326.1		
CB11431883	TOOL GP-SERVICE SUPPLEMENTAL(CODE 9190)	1	EA	G	P	1326.2		
CB11441762	TOOL GP-ELECTRICAL SERVICE KIT-WEATHERPACK AND FUSES	1	EA	G	P	1326.3		
0361391824	TOOL GP-ELECTRICAL SERVICE KIT-DEUTSCH	1	EA	B	P	1326.4		
0291399510	SUPPLIES GP-OPTIONAL	1	EA	G	P	1326.5		
CB11447160	PUMP GP-HAND(ROTARY)HYDRAULIC OIL(CODE 9220)	1	EA	G	P	1326.6		
CB11441218	HITCH GP-REAR PULL-(CENTER)(CODE 9200)	1	EA	G	P	1512.1		
CB11432680	ELECTRICAL GP-BATTERY	1	EA	G	P	1602.1		
CB11440583	ELECTRICAL GP-REMOTE JUMPER(CODE 9210)	1	EA	G	P	1602.2		
CB11432831	LIGHT, HORN AND MIRROR GP	1	EA	G	P	1604.1		
CB11459211	ELECTRICAL GP-LOAD CENTER(FROM SN 100004543)	1	EA	G	P	1605.1	10/31/03	
CB11451614	ELECTRICAL GP-LOAD CENTER(FROM SN 100003971 TO 100004542)	1	EA	G	P	1605.2	10/31/03	
CB11432678	ELECTRICAL GP-LOAD CENTER(TO SN 100003961)	1	EA	G	P	1605.3		10/30/03
CB11433897	ELECTRICAL GP-OPERATORS ARMREST	1	EA	G	P	1605.4		
CB11452110	ELECTRICAL GP-CAB(FROM SN 100003971 TO 100004542)	1	EA	G	P	1605.5	10/31/03	
CB11432677	ELECTRICAL GP-CAB(TO SN 100003961)	1	EA	G	P	1605.6		10/30/03
CB11459298	ELECTRICAL GP-CAB(FROM SN 100004543)	1	EA	G	P	1605.7	10/31/03	
CB11452106	ELECTRICAL GP-ENGINE COMPUTER(FROM SN 100003971)	1	EA	G	P	1605.8	10/31/03	
CB11439238	ELECTRICAL GP-ENGINE COMPUTER(TO SN 100003961)	1	EA	G	P	1605.9		10/30/03
CB11459337	ELECTRICAL GP-ENGINE COMPARTMENT(FROM SN 100004543)	1	EA	G	P	1605.10	004543	
CB11452108	ELECTRICAL GP-ENGINE COMPARTMENT(FROM SN 100003971-100004542	1	EA	G	P	1605.11		004542
CB11432706	ELECTRICAL GP-ENGINE COMPARTMENT(TO SN 100003961)	1	EA	G	P	1605.12		10/30/03
CB11432676	ELECTRICAL GP-MAIN FRAME	1	EA	G	P	1605.13		
CB11432679	ELECTRICAL GP-FRONT SOLENOID	1	EA	G	P	1605.14		
CB11451043	ELECTRICAL GP-SCREEN,PRI EXT,BACKUP ALARM(FROM SN 100003870)	1	EA	G	P	1605.15		
CB11439998	ELECTRICAL GP-MAIN FRAME TO GROUND DRIVE SPEEDOMETER/ ELEV	1	EA	G	P	1605.16		
CB11452609	ELECTRICAL GP-ELEVATOR(FROM SN 100004543)	1	EA	G	P	1605.17	004543	
CB11433899	ELECTRICAL GP-ELEVATOR(TO SN 100004542)	1	EA	G	P	1605.18		004542
CB11442206	CONTROL GP-BASECUTTER LIFT	1	EA	G	P	1620.1		
CB11448112	HOUSING GP-COOLING	1	EA	G	P	1706.1		
CB11452980	CAB GP-OPTIONS	1	EA	G	P	1801.1		
CB11452016	CAB GP-TILT	1	EA	G	P	1810.1		
CB11435043	CAB GP-TILT LOCK	1	EA	G	P	1810.2		
CB11444482	CAB GP-DOOR, WINDSHIELD AND REAR WINDOWS(FROM SN 100003530)	1	EA	G	P	1811.1		10/30/03
CB11434402	CAB GP-WINDOW-RIGHT	1	EA	G	P	1811.2		10/30/03
CB11444452	CAB GP-DOOR	1	EA	G	P	1811.3	10/31/03	
CB11453428	CAB GP-WINDSHIELD WIPERS(FROM SN 100003971)	1	EA	G	P	1812.1	10/31/03	

CAMECO INDUSTRIES, INC.

PARENT# CB21450348 MANUAL-PARTS CHW3500 '03-04

CAMECO P/N	DESCRIPTION	QTY	UM	B	SZ	PAGE	SERIAL NUMBER FROM	TO
CB11434550	CAB GP-WINDSHIELD WIPERS(TO SN 100003961)	1	EA	G	P	1812.2		10/30/03
CB11432043	CAB GP-WINDSHIELD WASHER	1	EA	G	P	1812.3		
CB11432016	CAB GP-OPTIONAL SIDE WINDOW WIPER(CODE 9120)	1	EA	G	P	1812.4		
CB11453191	CAB GP-ROOF AND FORWARD LIGHTS(TO SN 100003971)	1	EA	G	P	1813.1	10/31/03	
CB11453183	CAB GP-FLOOR MAT AND ACCESS COVERS(FROM SN 100003971)	1	EA	G	P	1814.1	10/31/03	
AH169595	CAB GP-OPERATOR'S SEAT	1	EA	B	P	1816.1	10/31/03	
CB11432024	CAB GP-TRAINER SEAT AND SEAT BASE	1	EA	G	P	1816.2		10/30/03
CB11458726	ENGINE GP-HEATER HOSE(FROM SN 100004543)	1	EA	G	P	1817.1	004543	
CB11432675	ENGINE GP-HEATER HOSE(TO SN 100004542)	1	EA	G	P	1817.2		004542
CB11432674	A/C GP-ENGINE	1	EA	G	P	1818.1		
CB11458417	CAB GP-CONTROLS-OVERHEAD(FROM SN 100004543)	1	EA	G	P	1822.1	10/31/03	
CB11417457	CAB GP-CONTROLS-OVERHEAD(TO SN 100004542)	1	EA	G	P	1822.2		10/30/03
CB11417443	CAB GP-A/C HEATING AND PRESSURIZER	1	EA	G	P	1823.1		10/30/03
CB11453005	DUCT GP-INTERIOR AND EXTERIOR	1	EA	G	P	1823.2		10/30/03
CB11424950	CAB GP-FILTERS	1	EA	G	P	1824.1		10/30/03
CB11451998	LINES GP-CAB TILT	1	EA	G	P	1825.1		
CB11458294	GAUGE GP-RIGHT CORNER INFORMATION CENTER(FROM SN 100004543)	1	EA	G	P	1826.1	004543	
CB11432538	GAUGE GP-RIGHT CORNER INFORMATION CENTER(TO SN 100004542)	1	EA	G	P	1826.2		004542
CB11421174	INDICATOR GP-BASECUTTER PRESSURE/HEIGHT,ENGINE TEMPERATURE	1	EA	G	P	1826.3		
CB11441742	MOUNT GP-BASECUTTER HEIGHT INDICATOR CYLINDER	1	EA	G	P	1826.4		
AH163718	CYLINDER-CAB TILT	1	EA	B	P	1845.1		
CB11451200	DOOR GP-ENGINE COMPARTMENT(FROM SN 100003837)	1	EA	G	P	1908.1	0000100003837	
CB11446840	DOOR GP-ENGINE COMPARTMENT(TO SN 100003811)	1	EA	G	P	1908.2		0000100003811
CB11448111	MOUNT GP-FAN COOLING(RADIATOR/CAC/A/C CONDENSOR)	1	EA	G	P	1910.1		
CB11447330	SHIELD GP-MAIN FRAME	1	EA	G	P	1912.1		
CB11448113	DOOR GP-ROTARY SCREEN	1	EA	G	P	1914.1		
CB11448212	BRUSH GP-ROTARY SCREEN	1	EA	G	P	1914.2		
CB11456220	BLOWER GP-ROTARY SCREEN(FROM SN 100004088)	1	EA	G	P	1914.3	004088	
CB11448118	BLOWER GP-ROTARY SCREEN(TO SN 100004037)	1	EA	G	P	1914.4		004087
CB11452132	RAIL AND LADDER GP(FROM SN 100003927)	1	EA	G	P	1917.1	0000100003927	
CB11432432	RAIL AND LADDER GP(TO SN 100003926)	1	EA	G	P	1917.2		0000100003926
CB11447328	RAILS, STEPS AND GUARDS GP	1	EA	G	P	1917.3		
CB11433942	FIRE EXTINGUISHER GP-CHEMICAL AND WATER TYPE	1	EA	G	P	2002.1		
CB11432524	SIGN GP-SLOW MOVING	1	EA	G	P	2003.1		
CB11420379	CAB GP-RADIO AM/FM/CASSETTE(CODE 9090)	1	EA	G	P	2006.1		
CB11454896	MOUNT GP-OIL COOLER(FROM SN 100004088)	1	EA	G	P	2110.1	004088	
CB11441373	MOUNT GP-A/C CONDENSOR(FROM SN 100004088)	1	EA	G	P	2110.2		
CB11452222	TANK GP-HYDRAULIC(FROM SN 100003900)	1	EA	G	P	2115.1	0000100003900	
CB11448267	TANK GP-HYDRAULIC(TO SN 100003874)	1	EA	G	P	2115.2		0000100003874
CB11447936	LINES GP-COOLING PACKAGE FAN-PUMP TO MOTOR(FROM SN 100004088	1	EA	G	P	2125.1	004088	
CB11447359	LINES GP-COOLING PACKAGE FAN-PUMP TO MOTOR(TO SN 100004087)	1	EA	G	P	2125.2		004087
CB11455167	LINES GP-ROTARY SCREEN(FROM SN 100004088)	1	EA	G	P	2125.3	004088	
CB11447686	LINES GP-ROTARY SCREEN(TO SN 100004087)	1	EA	G	P	2125.4		004087
CB11459517	PUMP GP-CHOPPER/BASECUTTER	1	EA	G	P	2130.1		
0031377764	PUMP-BASECUTTER/CHOPPER	1	EA	B	P	2130.2	004005	
CB11450565	PUMP GP-TOPPER/COOL FAN/CYL/ROT SCR(5300)(FR SN 100003870)	1	EA	G	P	2130.3	08/26/03	
CB11432249	PUMP-TOPPER/COOL FAN/CYL/ROT SCR(5300)(FR SN 100003870)	1	EA	B	P	2130.4	08/26/03	
CB11432208	PUMP GP-TOPPER/COOL FAN/CYL/ROT SCR(5300)(TO SN 100003840)	1	EA	G	P	2130.5		08/25/03
CB11432249	PUMP-TOPPER/COOL FAN/CYL/ROT SCR(5300)(TO SN 100003840)	1	EA	B	P	2130.6		08/25/03
CB11450569	PUMP GP-TOPPER/COOL FAN/SCR-OUTER/CYL/ROT SCR(FR SN100003870	1	EA	G	P	2130.7	08/26/03	

CAMECO INDUSTRIES, INC.

PARENT# CB21450348 MANUAL-PARTS CHW3500 '03-04

CAMECO P/N	DESCRIPTION	QTY	UM	B	SZ	PAGE	SERIAL NUMBER FROM	TO
CB11437148	PUMP-TOPPER/COOL FAN/SCR-OUTER/CYL/ROT SCR(FR SN 100003870	1	EA	B	P	2130.8	08/26/03	
CB11437200	PUMP GP-TOPPER/COOL FAN/SCR-OUTER/CYL/ROT SCR(TO 100003840)	1	EA	G	P	2130.9		08/25/03
CB11437148	PUMP-TOPPER/COOL FAN/SCR-OUTER/CYL/ROT SCR(TO SN 100003840)	1	EA	B	P	2130.10		08/25/03
CB11450564	PUMP GP-ELEVATOR DRIVE/F R/C D(INNER)(FROM SN 100003870)	1	EA	G	P	2130.11	08/25/03	
CB11432248	PUMP-ELEVATOR DRIVE/F R/C D(INNER)(FROM SN 100003870)	1	EA	B	P	2130.12	08/25/03	
CB11447372	VALVE GP-CYLINDER FUNCTION	1	EA	G	P	2135.1		01/12/2005
CB11447371	VALVE-CYLINDER FUNCTION	1	EA	G	P	2135.2		
CB11458144	MOTOR-ROTARY SCREEN DRIVE(FROM SN 100004724)	1	EA	B	P	2140.1	004724	
CB11432422	MOTOR-ROTARY SCREEN DRIVE(FROM SN 100004088 TO SN100004723)	1	EA	B	P	2140.2	004088	004723
CB11441527	MOTOR-COOLING PACKAGE/OIL COOLER FAN(FROM SN 100004088)	2	EA	B	P	2140.3	004088	
CB11441527	MOTOR-COOLING PACKAGE FAN(TO SN 100003974)	1	EA	B	P	2140.4		
CB11453458	MOTOR-ROTARY SCREEN BLOWER(FROM SN 100004005)	1	EA	B	P	2140.5	004005	
CB11451274	MOTOR-ROTARY SCREEN BLOWER(TO SN 100003974)	1	EA	B	P	2140.6		
0061324848	FILTER-HYDRUALIC	3	EA	B	P	2150.1		
CB11420511	TOPPER GP-BOOM(CODE 5000,5010)	1	EA	G	P	6014.1		
CB11420496	TOPPER GP-WHOLE(CODE 5000)	1	EA	G	P	6014.2		
1190331180	TOPPER GP-SHREDDER(CODE 5010)	1	EA	G	P	6014.3		
CB11442085	LINES GP-TOPPER-BOOM TO MOTOR(CODE 5000)	1	EA	G	P	6025.1		
CB11431949	LINES GP-TOPPER-BOOM TO MOTOR(CODE 5000)	1	EA	G	P	6025.2		
CB11434380	LINES GP-TOPPER-BOOM TO MOTOR(CODE 5010)	1	EA	G	P	6025.3		
CB11442069	LINES GP-TOPPER COLLECTORS-VALVE TO BOOM(CODE 5000,5010)	1	EA	G	P	6025.4		
CB11442001	LINES GP-TOPPER COLLECTOR-BOOM TO MOTOR(CODE 5000)	1	EA	G	P	6025.5		
CB11434379	LINES GP-TOPPER COLLECTOR-BOOM TO MOTOR(CODE 5010)	1	EA	G	P	6025.6		
CB11431948	LINES GP-TOPPER LIFT(CODE 5000,5010)	1	EA	G	P	6025.7		
CB11432209	VALVE GP-TOPPER(CODE 5000,5010)	1	EA	G	P	6035.1		
CB11439441	VALVE-TOPPER(CODE 5000,5010)	1	EA	G	P	6035.2		
0331339692	MOTOR-TOPPER(CODE 5000)	1	EA	B	P	6040.1		
CB11454984	MOTOR-TOPPER(FROM SN 100004134)(CODE 5010)	1	EA	B	P	6040.2	004134	
0331339692	MOTOR-TOPPER(TO SN 100004120)(CODE 5010)	1	EA	B	P	6040.3		004133
CB11442000	MOTOR-TOPPER COLLECTOR(CODE 5000,5010)	2	EA	B	P	6040.4		
AH154468	CYLINDER-TOPPER LIFT	1	EA	B	P	6045.1		
CB11441890	SHIELD GP-CROP DIVIDER (CODE 5500)	1	EA	G	P	6108.1		
CB11425259	CROP DIVIDER LIFT GP(CODE 5200)	1	EA	G	P	6110.1		
CB11439534	CROP DIVIDER LIFT GP(CODE 5210)	1	EA	G	P	6110.2		
CB11435674	MOUNT GP-CROP DIVIDER	1	EA	G	P	6110.3		
CB11426293	CROP DIVIDER GP	1	EA	G	P	6114.1		
CB11437721	SCROLL GP-OUTER-RIGHT(CODE 5320,5330)	1	EA	G	P	6114.2		
CB11437723	SCROLL GP-OUTER-RIGHT-MOUNT(CODE 5320,5330)	1	EA	G	P	6114.3		
CB11437669	CROP DIVIDER GP-KNOCKDOWN(CODE 5510)	1	EA	G	P	6114.4		
CB11437209	CONTROL GP-SCROLL-OUTER(CODE 5310,5320,5330)	1	EA	G	P	6120.1		
CB11443557	LINES GP-CROP DIVIDER-RIGHT(CODE 5300 WITH 5500)	1	EA	G	P	6125.1		
CB11443553	LINES GP-CROP DIVIDER-LEFT(CODE 5300 WITH 5500)	1	EA	G	P	6125.2		
CB11443826	LINES GP-CROP DIVIDER-RIGHT(CODE 5300 WITH 5510)	1	EA	G	P	6125.3		
CB11443825	LINES GP-CROP DIVIDER-LEFT(CODE 5300 WITH 5510)	1	EA	G	P	6125.4		
CB11443557	LINES GP-CROP DIVIDER-RIGHT(CODE 5310 WITH 5500)	1	EA	G	P	6125.5		
CB11443561	LINES GP-CROP DIVIDER-LEFT(CODE 5310 WITH 5500)	1	EA	G	P	6125.6		
CB11443826	LINES GP-CROP DIVIDER-RIGHT(CODE 5310 WITH 5510)	1	EA	G	P	6125.7		
CB11443823	LINES GP-CROP DIVIDER-LEFT(CODE 5310 WITH 5510)	1	EA	G	P	6125.8		
CB11443556	LINES GP-CROP DIVIDER-RIGHT(CODE 5320 WITH 5500)	1	EA	G	P	6125.9		
CB11456800	LINES GP-CROP DIVIDER-LEFT(CODE 5320 WITH 5500)	1	EA	G	P	6125.10		

CAMECO INDUSTRIES, INC.

PARENT# CB21450348 MANUAL-PARTS CHW3500 '03-04

CAMECO P/N	DESCRIPTION	QTY	UM	B	SZ	PAGE	SERIAL NUMBER FROM	TO
CB11463448	LINES GP-CROP DIVIDER-OUTER-PUMP - VALVE(CODE 5320 WITH 5510	1	EA	G	P	6125.11		
CB11443828	LINES GP-CROP DIVIDER-RIGHT(CODE 5320 WITH 5510)	1	EA	G	P	6125.12		
CB11443825	LINES GP-CROP DIVIDER-LEFT(CODE 5320 WITH 5510)	1	EA	G	P	6125.13		
CB11443556	LINES GP-CROP DIVIDER-RIGHT(CODE 5330 WITH 5000)	1	EA	G	P	6125.14		
CB11443561	LINES GP-CROP DIVIDER-LEFT(CODE 5330 WITH 5000)	1	EA	G	P	6125.15		
CB11443828	LINES GP-CROP DIVIDER-RIGHT(CODE 5330 WITH 5510)	1	EA	G	P	6125.16		
CB11443823	LINES GP-CROP DIVIDER-LEFT(CODE 5330 WITH 5510)	1	EA	G	P	6125.17		
CB11431934	LINES GP-CROP DIVIDER LIFT-VALVE TO CYLINDER	1	EA	G	P	6125.18		
CB11432438	LINES GP-CROP DIVIDER TILT-VALVE TO CYLINDER(CODE 5210)	1	EA	G	P	6125.19		
CB11437201	VALVE GP-SCROLL-OUTER(CODE 5310,5320,5330)	1	EA	G	P	6135.1		
CB11420169	VALVE-FRONT FEEDING(KNOCKDOWN ROLLER/CROP DIVIDER)(CODE 5300	1	EA	B	P	6135.2		
CB11438392	VALVE-CROP DIVIDER TILT(CODE 5210)	1	EA	G	P	6135.3		
0331382981	MOTOR-CROP DIVIDER-INNER(CODE 5300,5310,5320,5330)	1	EA	B	P	6140.1		
0331356717	MOTOR-SCROLL-OUTER(CODE 5310,5320,5330)	1	EA	B	P	6140.2		
CB11437174	MOTOR-CROP DIVIDER KNOCKDOWN ROLLER(CODE 5510)	1	EA	B	P	6140.3		
0011372146	CYLINDER-CROP DIVIDER LIFT	2	EA	B	P	6145.1		
CB11456843	CYLINDER-CROP DIVIDER TILT(CODE 5210)(FROM SN 100004543)	2	EA	B	P	6145.2	10/31/03	
CB11436370	CYLINDER-CROP DIVIDER TILT(CODE 5210)	2	EA	B	P	6145.3		004542
CB11437719	SIDE KNIFE GP-RIGHT(CODE 5420,5430)	1	EA	G	P	6214.1		
CB11437720	SCROLL GP-OUTER-LEFT(CODE 5310,5330)	1	EA	G	P	6214.2		
CB11426159	SIDE KNIFE GP-LEFT(CODE 5410,5430)	1	EA	G	P	6214.3		
CB11431946	LINES GP-SIDE KNIFE-RIGHT(CODE 5420,5430)	1	EA	G	P	6225.1		
CB11431945	LINES GP-SIDE KNIFE-LEFT(CODE 5410,5430)	1	EA	G	P	6225.2		
0331375210	MOTOR-SIDE KNIFE(CODE 5410,5420,5430)	1	EA	B	P	6240.1		
CB11426381	MOUNT GP-VINE KNIFE-CROP DIVIDER(CODE 9030)	1	EA	G	P	6310.1		
CB11455898	ROLLER GP-KNOCKDOWN(FROM SN 100004088)	1	EA	G	P	6414.1	004088	
CB11419566	ROLLER GP-KNOCKDOWN(TO SN 100004037)	1	EA	G	P	6414.2		004087
CB11420082	ROLLER GP-BUTTLIFTER-CLOSED(CODE 5700)	1	EA	G	P	6414.3		
CB11420081	ROLLER GP-BUTTLIFTER-OPEN(CODE 5710)	1	EA	G	P	6414.4		
CB11419567	ROLLER GP-FEED(T1,T2,T3,T4,T5)	1	EA	G	P	6414.5		
CB11433482	ROLLER GP-FEED(B2,B3,B4,B5)(CODE 5800)	1	EA	G	P	6414.6		
CB11433898	ROLLER GP-FEED(B2,B3,B4,B5)(CODE 5810)	1	EA	G	P	6414.7		
CB11431958	CONTROL GP-FEED ROLLER	1	EA	G	P	6420.1		
CB11455670	LINES GP-KNOCKDOWN ROLLER-RIGHT(FROM SN 100004088)(CODE 5300	1	EA	G	P	6425.1	004088	
CB11443481	LINES GP-KNOCKDOWN ROLLER-RIGHT(TO SN 100004037)(CODE 5300)	1	EA	G	P	6425.2		004087
CB11455669	LINES GP-KNOCKDOWN ROLLER-LEFT(FROM SN 100004088)(CODE 5300)	1	EA	G	P	6425.3	004088	
CB11443483	LINES GP-KNOCKDOWN ROLLER-LEFT(TO SN 100004037)(CODE 5300)	1	EA	G	P	6425.4		004087
CB11456183	LINES GP-KNOCKDOWN ROLLER-RIGHT(FROM SN 100004088)(CODE 5310	1	EA	G	P	6425.5	004088	
CB11443827	LINES GP-KNOCKDOWN ROLLER-RIGHT(TO SN 100004037)(CODE 5310)	1	EA	G	P	6425.6		004087
CB11456182	LINES GP-KNOCKDOWN ROLLER-LEFT(FROM SN 100004037)(CODE 5310)	1	EA	G	P	6425.7	004088	
CB11443824	LINES GP-KNOCKDOWN ROLLER-LEFT(TO SN 100004037)(CODE 5310)	1	EA	G	P	6425.8		004087
CB11456183	LINES GP-KNOCKDOWN ROLLER-RIGHT(FROM SN 100004088)(CODE 5320	1	EA	G	P	6425.9	004088	
CB11443827	LINES GP-KNOCKDOWN ROLLER-RIGHT(TO SN 100004037)(CODE 5320)	1	EA	G	P	6425.10		004087
CB11456182	LINES GP-KNOCKDOWN ROLLER-LEFT(FROM SN 100004088)(CODE 5320)	1	EA	G	P	6425.11	004088	
CB11443824	LINES GP-KNOCKDOWN ROLLER-LEFT(TO SN 100004037)(CODE 5320)	1	EA	G	P	6425.12		004087
CB11456183	LINES GP-KNOCKDOWN ROLLER-RIGHT(FROM SN 100004088)(CODE 5330	1	EA	G	P	6425.13	004088	
CB11443827	LINES GP-KNOCKDOWN ROLLER-RIGHT(TO SN 100004037)(CODE 5330)	1	EA	G	P	6425.14		004087
CB11456182	LINES GP-KNOCKDOWN ROLLER-LEFT(FROM SN 100004088)(CODE 5330)	1	EA	G	P	6425.15	004088	
CB11443824	LINES GP-KNOCKDOWN ROLLER-LEFT(TO SN 100004037)(CODE 5330)	1	EA	G	P	6425.16		004087
CB11452223	LINES GP-FEED ROLLER-RIGHT(FROM SN 100003900)	1	EA	G	P	6425.17	0000100003900	

CAMECO INDUSTRIES, INC.

PARENT# CB21450348 MANUAL-PARTS CHW3500 '03-04

CAMECO P/N	DESCRIPTION	QTY	UM	B	SZ	PAGE	SERIAL NUMBER FROM	SERIAL NUMBER TO
CB11448067	LINES GP-FEED ROLLER-RIGHT(TO SN 100003873)	1	EA	G	P	6425.18		0000100003873
CB11431939	LINES GP-FEED ROLLER-LEFT	1	EA	G	P	6425.19		
CB11426707	VALVE-FLOW DIVIDER-FEED ROLLER	1	EA	B	P	6435.1		
CB11432213	VALVE GP-FRONT FEEDING	1	EA	G	P	6435.2		
CB11420169	VALVE-SCROLL-OUTER(CODE 5310,5320,5330)	1	EA	B	P	6435.3		
CB11432210	VALVE GP-FEED ROLLER-REAR	1	EA	G	P	6435.4		
CB11420169	VALVE-FEED ROLLER-REAR	1	EA	B	P	6435.5		
CB11421477	VALVE-BILLET SELECTOR	1	EA	B	P	6435.6		
0331382981	MOTOR-KNOCKDOWN ROLLER(CODE 5300)	2	EA	B	P	6440.1		
CB11432461	MOTOR-BUTTLIFTER(CLOSED 3 PADDLE)(CODE 5800)	2	EA	B	P	6440.2		
0331356717	MOTOR-BUTTLIFTER(2 BAR),B2(CODE 5810)	3	EA	B	P	6440.3		
0331382981	MOTOR-B2(CODE 5800)	1	EA	B	P	6440.4		
0331356717	MOTOR-FEED ROLLER-T1,T3,T5,B4(RIGHT)	4	EA	B	P	6440.5		
0331356717	MOTOR-FEED ROLLER(T2,T4,B3,B5)(LEFT SIDE)	4	EA	B	P	6440.6		
1190330903	BASECUTTER GP-LEG WRAP(CODE 9140)	1	EA	B	P	6508.1		
CB11420670	MOUNT GP-BASECUTTER	1	EA	G	P	6510.1		
CB11420078	BASECUTTER GP-GEARBOX	1	EA	G	P	6514.1		
CB11434223	BASECUTTER GP-DISC 22 INCHES(CODE 5600)	1	EA	G	P	6514.2		
1191370124	BASECUTTER GP-DISC 24 INCHES(CODE 5610)	1	EA	G	P	6514.3		
1191385662	BASECUTTER GP-DISC 22 INCHES(CODE 5620)	1	EA	G	P	6514.4		
CB11422846	BLADE OPTION GP-BASECUTTER	1	EA	G	P	6514.5		
CB11431926	LINES GP-BASECUTTER / CHOPPER	1	EA	G	P	6525.1		
CB11432119	MOTOR-BASECUTTER	1	EA	B	P	6540.1		
CB11420858	CHOPPER BILLET DEFLECTOR, SILL, PRI EXT AIR INLET LOUVER GP	1	EA	G	P	6608.1		
CB11442173	CURTAIN GP-CHOPPER-RUBBER	1	EA	G	P	6612.1		
CB11416624	CHOPPER GP-GEARBOX	1	EA	G	P	6614.1		
CB11418311	CHOPPER GP-CLUTCH	1	EA	G	P	6614.2		
CB11426596	CHOPPER GP-SHAFT SIX BLADE(CODE 5900)	1	EA	G	P	6614.3		
CB11420848	CHOPPER GP-SHAFT EIGHT BLADE(CODE 5910)	1	EA	G	P	6614.4		
CB11421180	CHOPPER GP-BEARING END	1	EA	G	P	6614.5		
0021336094	VALVE-FLUSHING-CHOPPER	1	EA	B	P	6635.1	004005	
CB11417553	MOTOR-CHOPPER	1	EA	B	P	6640.1		
CB11423252	MOTOR-PRIMARY EXTRACTOR HOOD ROTATE	1	EA	B	P	6640.2		
CB11420843	PRIMARY EXTRACTOR GP-EXTENSION RING(CODE 6100)	1	EA	G	P	6711.1		
CB11434647	PRIMARY EXTRACTOR GP-EXTENSION RING(CODE 6110)	1	EA	G	P	6711.2		
CB11418522	PRIMARY EXTRACTOR GP-HOOD AND BLADE MOUNT	1	EA	G	P	6712.1		
CB11434315	PRIMARY EXTRACTOR GP-LINER(CODE 9180)	1	EA	G	P	6712.2		
CB11452914	LINES GP-PRIMARY EXTRACTOR FAN-PUMP TO MOTOR(FR SN 100004543	1	EA	G	P	6725.1	004543	
CB11448115	LINES GP-PRIMARY EXTRACTOR FAN-PUMP TO MOTOR(TO SN 100004542	1	EA	G	P	6725.2		004542
CB11431953	LINES GP-PRIMARY EXTRACTOR HOOD ROTATE-VALVE TO MOTOR	1	EA	G	P	6725.3		
CB11432205	PUMP GP-PRIMARY EXTRACTOR	1	EA	G	P	6730.1		
0033005191	PUMP-PRIMARY EXTRACTOR	1	EA	B	P	6730.2		
CB11419285	MOTOR-PRIMARY EXTRACTOR FAN	1	EA	B	P	6740.1		
CB11421375	ELEVATOR ATTACHMENT GP	1	EA	G	P	6811.1		
CB11424757	ELEVATOR GP-FRAME/SHIELDS/BIN FLAP/SLAT WIPER/BASKET/STOP	1	EA	G	P	6812.1		
CB11445047	ELEVATOR GP-EXTENSION 12 INCHES(CODE 9040)	1	EA	G	P	6812.2		
CB11423781	ELEVATOR GP-WEARSTRIP AND FLOOR-LOWER SECTION	1	EA	G	P	6813.1		
CB11423893	ELEVATOR GP-WEARSTRIP AND FLOOR-UPPER SECTION	1	EA	G	P	6813.2		
CB11421350	ELEVATOR GP-DRIVE(SPROCKET,CHAIN AND SLATS)	1	EA	G	P	6814.1		
CB11452285	CONTROL GP-ELEVATOR SWING(FROM SN 100004543)	1	EA	G	P	6820.1	004543	

CAMECO INDUSTRIES, INC.

PARENT# CB21450348 MANUAL-PARTS CHW3500 '03-04

CAMECO P/N	DESCRIPTION	QTY	UM	B	SZ	PAGE	SERIAL NUMBER FROM	SERIAL NUMBER TO
CB11444718	CONTROL GP-ELEVATOR SWING(TO SN 100004542)	1	EA	G	P	6820.2		004542
CB11437552	CONTROL GP-ELEVATOR SWING-PEDAL	1	EA	G	P	6820.3		
CB11431957	LINES GP-ELEVATOR-PUMP TO SWING TABLE	1	EA	G	P	6825.1		
CB11447651	LINES GP-ELEVATOR SWING-VALVE TO CYLINDER	1	EA	G	P	6825.2		
CB11451016	LINES GP-ELEVATOR-SWING TABLE TO TOP ELEV FRAME(FR 100003923	1	EA	G	P	6825.3	09/29/03	
CB11440007	LINES GP-ELEVATOR-SWING TABLE TO TOP ELEV FRAME(TO 100003903	1	EA	G	P	6825.4		09/28/03
CB11442988	LINES GP-ELEVATOR-FRAME TO VALVE	1	EA	G	P	6825.5		
CB11445118	LINES GP-ELEVATOR EXTENSION-FRAME TO VALVE(CODE 9040)	1	EA	G	P	6825.6		
CB11431942	LINES GP-ELEVATOR LIFT-VALVE TO CYLINDER	1	EA	G	P	6825.7		
CB11431941	LINES GP-ELEVATOR DRIVE-VALVE TO MOTOR	1	EA	G	P	6825.8		
CB11432212	VALVE GP-ELEVATOR	1	EA	G	P	6835.1		
CB11439443	VALVE-ELEVATOR DRIVE,ELEVATOR LIFT,BIN FLAP	1	EA	G	P	6835.2		
0331382981	MOTOR-ELEVATOR DRIVE	2	EA	B	P	6840.1		
AH148694	CYLINDER-ELEVATOR SWING	2	EA	B	P	6845.1		
CB11425420	CYLINDER-ELEVATOR LIFT	2	EA	B	P	6845.2		
CB11424054	CYLINDER-ELEVATOR CHAIN TENSIONER	2	EA	G	P	6845.3		
CB11426958	SECONDARY EXTRACTOR GP-HOUSING(CODE 6300)	1	EA	G	P	6910.1		
CB11424866	ELEVATOR DISCHARGE CHUTE GP(CODE 6310)	1	EA	G	P	6910.2		
CB11434195	SECONDARY EXTRACTOR GP-FAN(CODE 6300)	1	EA	G	P	6914.1		
CB11431943	LINES GP-SEC EXT/SEC EXT HOOD ROT-VALVE TO MOTOR(CODE 6300)	1	EA	G	P	6925.1		
CB11431944	LINES GP-BIN FLAP-VALVE TO CYLINDER	1	EA	G	P	6925.2		
0331339693	MOTOR-SECONDARY EXTRACTOR(CODE 6300)	1	EA	B	P	6940.1		01/12/2005
CB11423252	MOTOR-SECONDARY EXTRACTOR HOOD ROTATE(CODE 6300)	1	EA	B	P	6940.2		
0011332989	CYLINDER-BIN FLAP	1	EA	B	P	6945.1		005053
CB11432016	FIELD KIT-CAB GP-OPTIONAL SIDE WINDOW WIPER	1	EA	G	P	8002.1		
CB11440583	FIELD KIT-ELECTRICAL GP-REMOTE JUMPER	1	EA	G	P	8003.1		
CB11427394	FIELD KIT-SPEEDOMETER GP	1	EA	G	P	8005.1		
CB11420379	FIELD KIT-CAB GP-RADIO AM/FM/CASSETTE	1	EA	G	P	8010.1		
CB11439534	FIELD KIT-CROP DIVIDER LIFT GP-TILT	1	EA	G	P	8031.1	10/31/03	
CB11432438	FILED KIT-LINES GP-CROP DIVIDER TILT-VALVE TO CYLINDER	1	EA	G	P	8031.2	10/31/03	
CB11438392	FIELD KIT-VALVE-CROP DIVIDER TILT	1	EA	G	P	8031.3	10/31/03	
CB11436370	CYLINDER-CROP DIVIDER TILT(CODE 5210)	2	EA	B	P	8031.4	10/31/03	
CB11426381	FIELD KIT-VINE KNIFE-CROP DIVIDER	1	EA	G	P	8033.1		
CB11434036	FIELD KIT-ROLLER GP-KNOCKDOWN PADDLE DEEP TOOTH KIT	1	EA	G	P	8034.1		
CB11434109	FIELD KIT-MOUNT GP-BUTTLIFTER-OPEN-2 PADDLE, B2	1	EA	G	P	8034.2		
CB11420082	FIELD KIT-ROLLER GP-BUTTLIFTER-CLOSED-3 PADDLE	1	EA	G	P	8034.3		
CB11432461	FIELD KIT MOTOR-BUTTLIFTER(CLOSED 3 PADDLE)	2	EA	B	P	8034.4		
0331382981	FIELD KIT MOTOR-B2(CLOSED 3 PADDLE)	1	EA	B	P	8034.5		
CB11434109	FIELD KIT-MOUNT GP-BUTTLIFTER-CLOSED-3 PADDLE,B2	1	EA	G	P	8034.6		
CB11420081	FIELD KIT-ROLLER GP-BUTTLIFTER-OPEN-2 PADDLE	1	EA	G	P	8034.7		
0331356717	FIELD KIT MOTOR-BUTTLIFTER, B2(OPEN 2 PADDLE)	3	EA	B	P	8034.8		
CB11455247	FIELD KIT-ROLLER GP-BUTTLIFTER-OPEN-3 PADDLE	1	EA	G	P	8034.9	12/17/03	
0331382981	MOTOR-STD	3	EA	B	P	8034.10	12/17/03	
CB11455283	FIELD KIT-ROLLER GP-FEED-B2,B3,B4,B5(DEEP PADDLE)	1	EA	G	P	8034.11	12/18/03	
1190330903	FIELD KIT-BASECUTTER GP-LEG WRAP	1	EA	B	P	8035.1		
CB11434315	FIELD KIT-PRIMARY EXTRACTOR GP-LINER	1	EA	G	P	8037.1		
CB11445047	FIELD KIT-ELEVATOR GP-EXTENSION 12 INCHES	1	EA	G	P	8038.1		
CB11445118	FIELD KIT-LINES GP-ELEVATOR EXTENSION 12 INCH-FRAME TO VALVE	1	EA	G	P	8038.2		
CB11434122	FIELD KIT-SECONDARY EXTRACTOR GP-FAN(FULL WIDTH)	1	EA	G	P	8039.1		
CB11441218	FIELD KIT-HITCH GP-REAR PULL(CENTER)	1	EA	G	P	8040.1		

CAMECO INDUSTRIES, INC.

PARENT# CB21450348 MANUAL-PARTS CHW3500 '03-04

CAMECO P/N	DESCRIPTION	QTY	UM	B	SZ	PAGE	SERIAL NUMBER FROM	TO
CB11431883	FIELD KIT-TOOL GP-SERVICE SUPPLEMENTAL	1	EA	G	P	8070.1		
CB11447160	FIELD KIT PUMP GP-HAND(ROTARY)HYDRAULIC OIL	1	EA	G	P	8070.2		

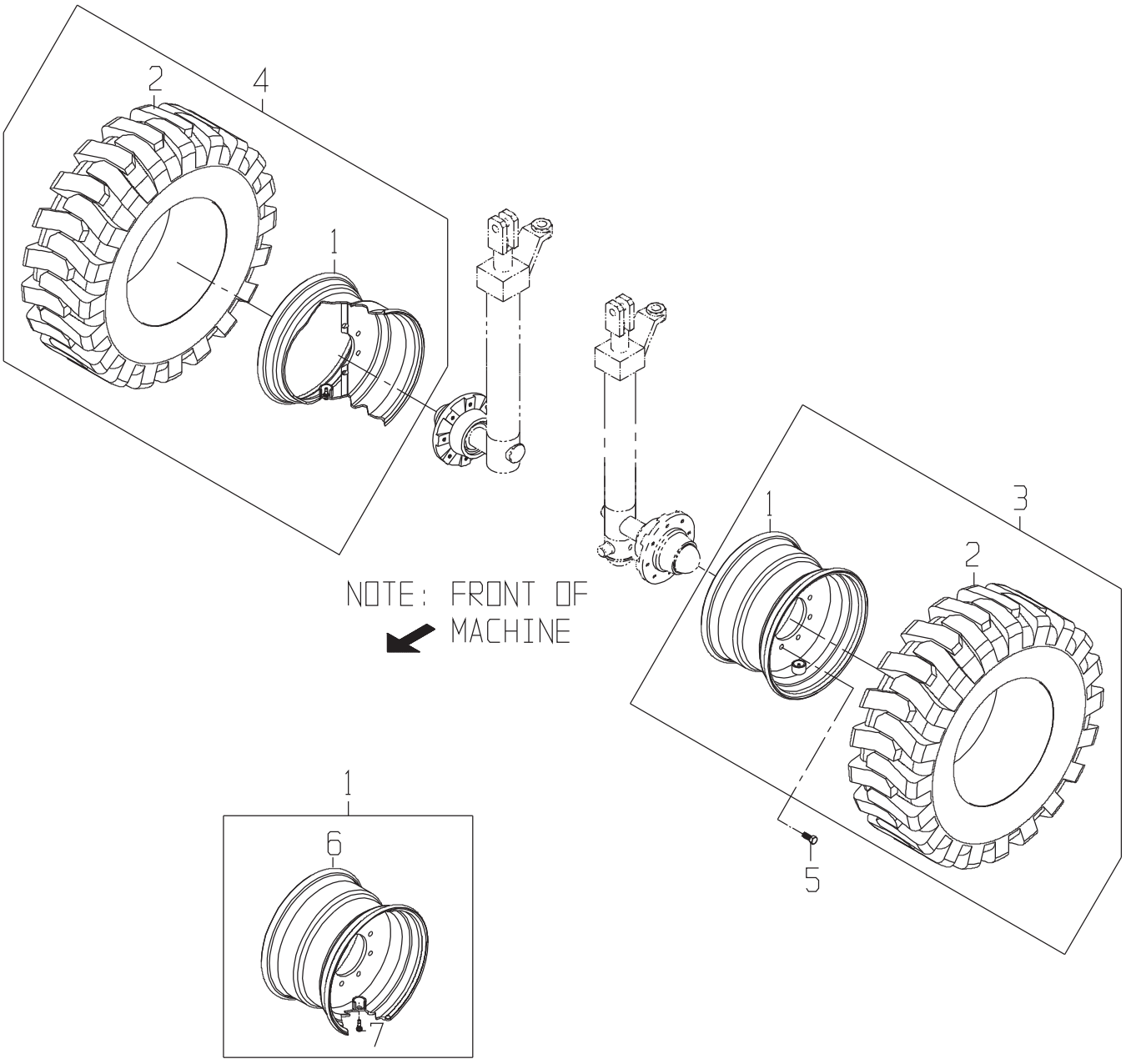

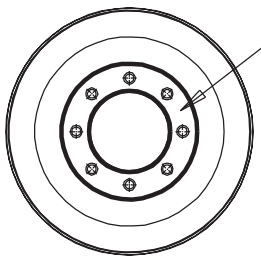

NOTE:
2" WIDE BAND AREA AROUND BOLT HOLE PATTERN SHOULD BE CLEANED ON BOTH SIDES OF PAINT DOWN TO BARE METAL BEFORE MOUNTING WHEEL ON MACHINE.

WHEEL GP-FRONT

DRAWING NO. CB11409632

	ITEM	QTY	UM	CAMECO P/N	DESCRIPTION			REMARKS	SERIAL NUMBER FROM	TO
	1	2	EA	0251409583	WHEEL	P 02575	S			
	2	2	EA	CB11451872	TIRE	P 02575	S			
*	3	1	EA	0251409591	WHEEL GP-FRONT-LEFT(TO SN	B 02574	B			-09/30/03
*	3	1	EA	CB11451741	WHEEL GP-FRONT-LEFT(FROM	B 02575	B		10/01/03	-
*	4	1	EA	0251409593	WHEEL GP-FRONT-RIGHT(TO S	B 02574	B			-09/30/03
*	4	1	EA	CB11451743	WHEEL GP-FRONT-RIGHT(FROM	B 02575	B		10/01/03	-
	5	16	EA	JD21	BOLT-HB	P 02575	S	INCLD IN P/N 0390022637		
	6	1	EA	CB01411023	RIM/DISC	P 02575	S			
	7	1	EA	CB01410590	VALVE AIR-LIQUID TR	P 02574	S			

* VERIFY MACHINE SERIAL NUMBER BEFORE ORDERING

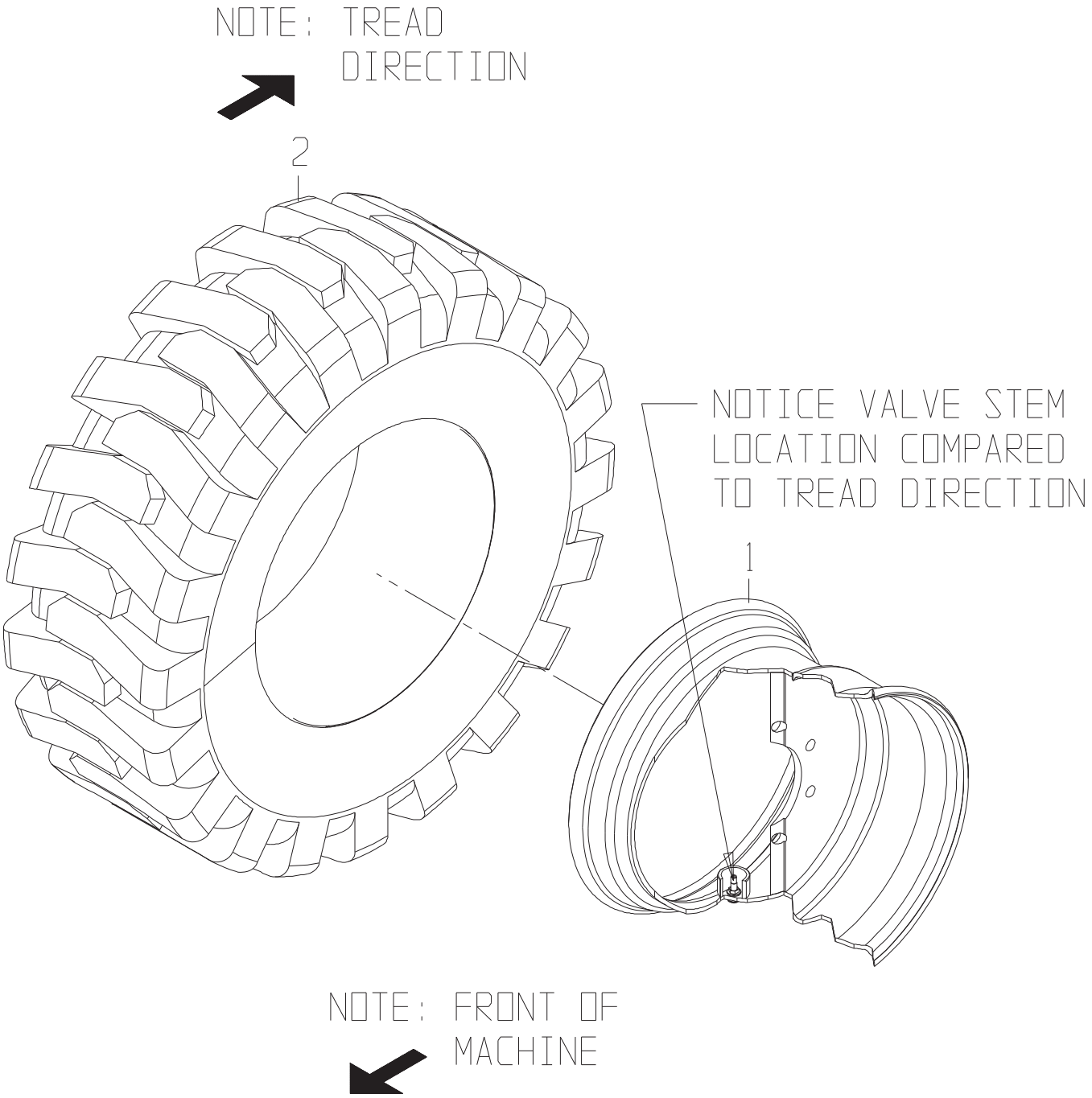
NOTE: TREAD DIRECTION
2
NOTICE VALVE STEM LOCATION COMPARED TO TREAD DIRECTION
1
NOTE: FRONT OF MACHINE

WHEEL GP-FRONT-RIGHT(FROM SN 100003927)

DRAWING NO. CB11451743

ITEM	QTY	UM	CAMECO P/N	DESCRIPTION	REMARKS	SERIAL NUMBER FROM	SERIAL NUMBER TO
1	1	EA	0251409583	WHEEL	P 02574 S		
2	1	EA	CB11451872	TIRE	P 02574 S		

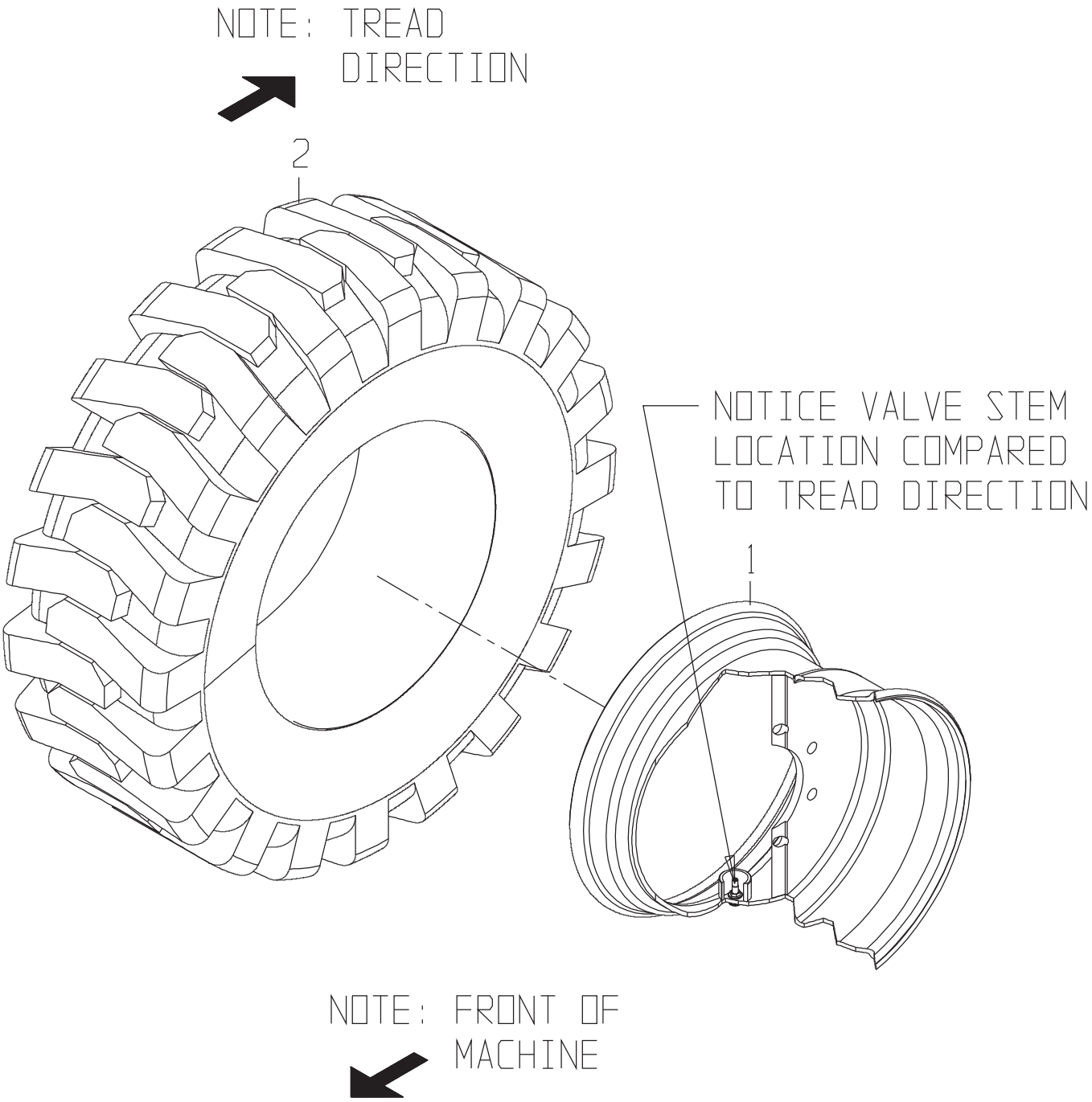
NOTE: TREAD DIRECTION
2
NOTICE VALVE STEM LOCATION COMPARED TO TREAD DIRECTION
1
NOTE: FRONT OF MACHINE

WHEEL GP-FRONT-RIGHT(TO SN 100003926)

DRAWING NO. 0251409593

ITEM	QTY	UM	CAMECO P/N	DESCRIPTION	REMARKS	SERIAL NUMBER FROM	SERIAL NUMBER TO
1	1	EA	0251409583	WHEEL	P 02000 S		
2	1	EA	CB11451872	TIRE	P 02000 S		

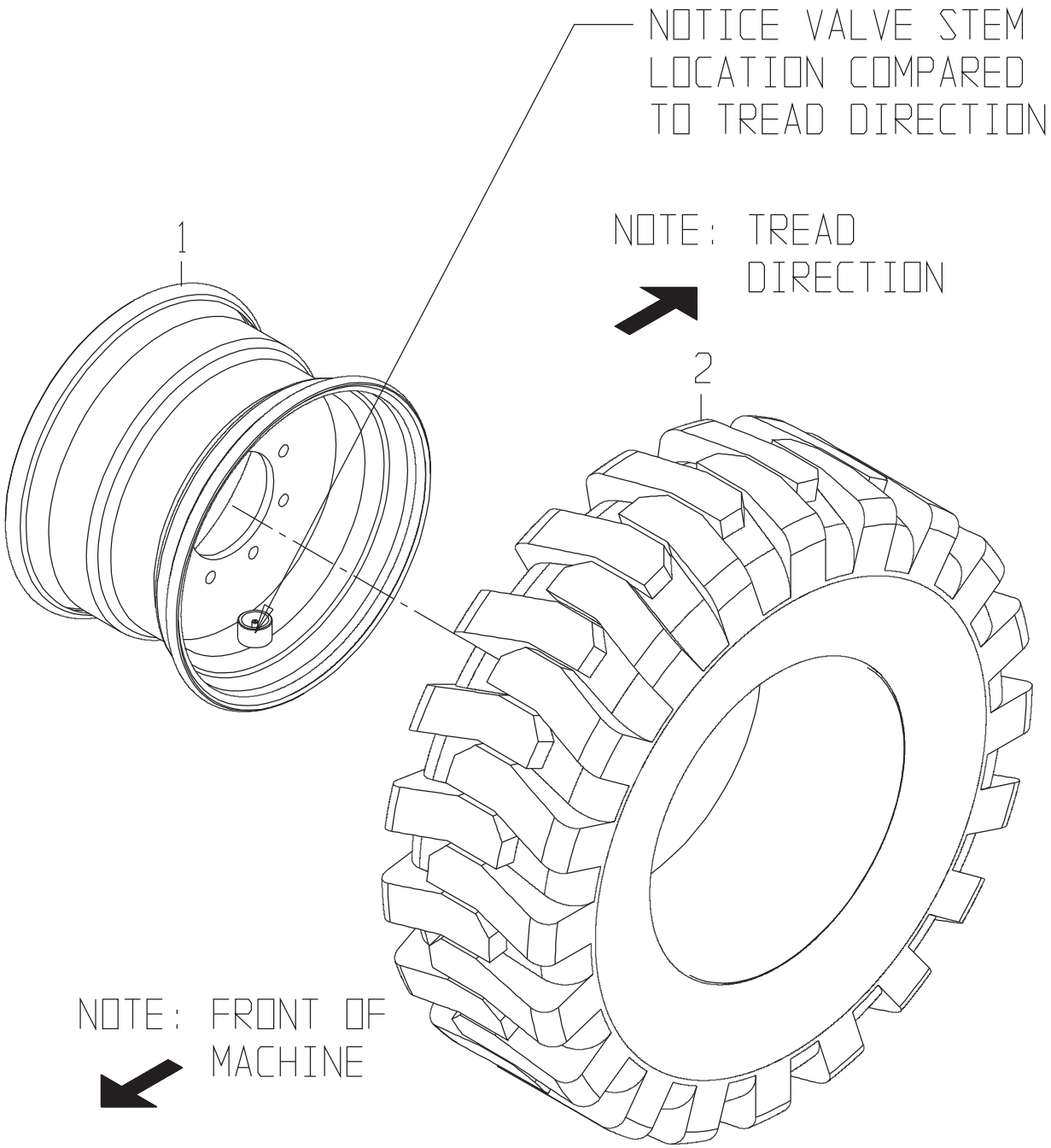
NOTICE VALVE STEM
LOCATION COMPARED
TO TREAD DIRECTION
NOTE: TREAD
DIRECTION
1
2
NOTE: FRONT OF
MACHINE

WHEEL GP-FRONT-LEFT(FROM SN 100003927)

DRAWING NO. CB11451741

ITEM	QTY	UM	CAMECO P/N	DESCRIPTION	REMARKS	SERIAL NUMBER FROM	SERIAL NUMBER TO
1	1	EA	0251409583	WHEEL	P 02574 S		
2	1	EA	CB11451872	TIRE	P 02574 S		

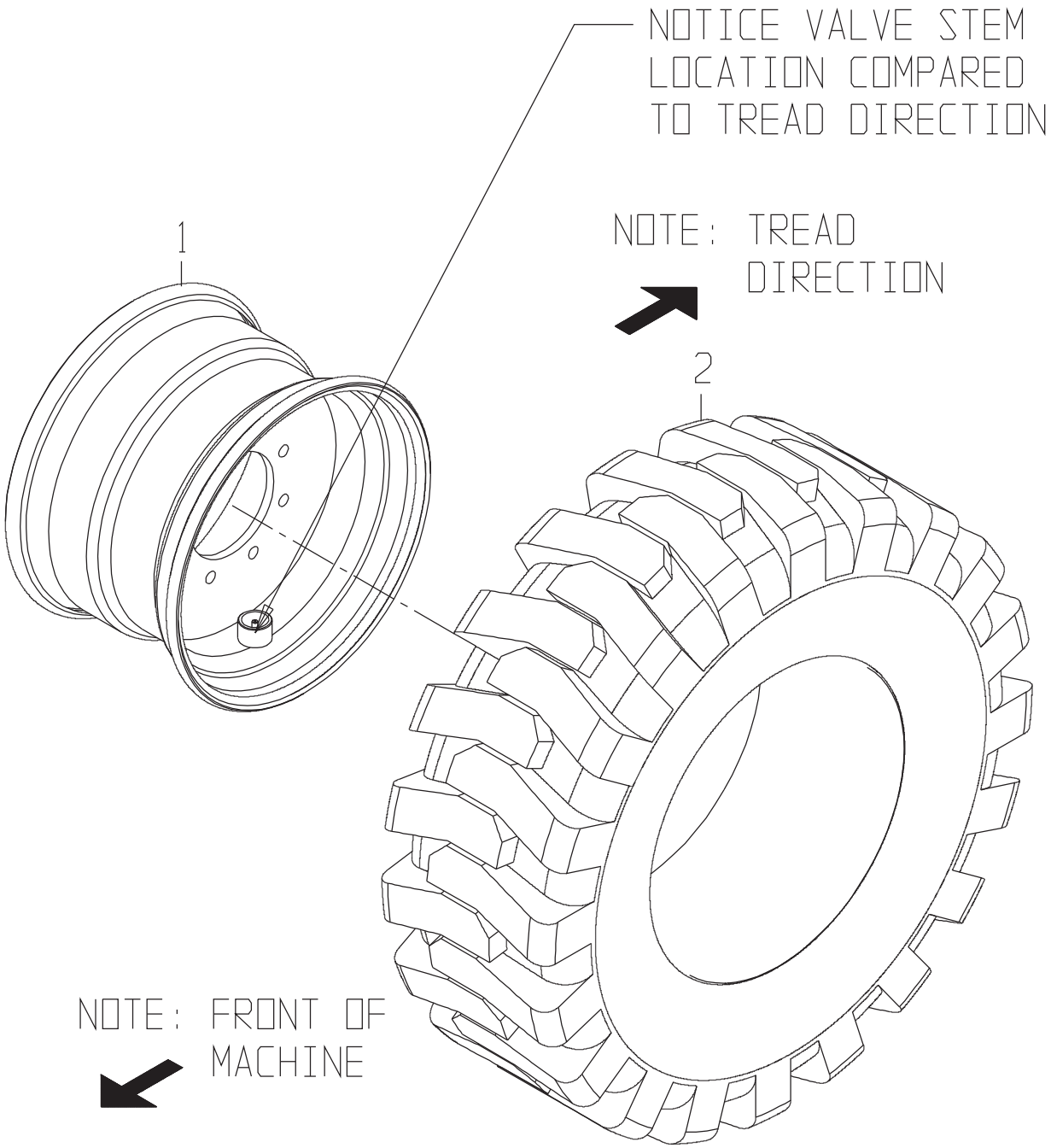
NOTICE VALVE STEM
LOCATION COMPARED
TO TREAD DIRECTION
NOTE: TREAD
DIRECTION
1
2
NOTE: FRONT OF
MACHINE

WHEEL GP-FRONT-LEFT(TO SN 100003926)

DRAWING NO. 0251409591

ITEM	QTY	UM	CAMECO P/N	DESCRIPTION	REMARKS	SERIAL NUMBER FROM	SERIAL NUMBER TO
1	1	EA	0251409583	WHEEL	P 02000 S		
2	1	EA	CB11451872	TIRE	P 02000 S		

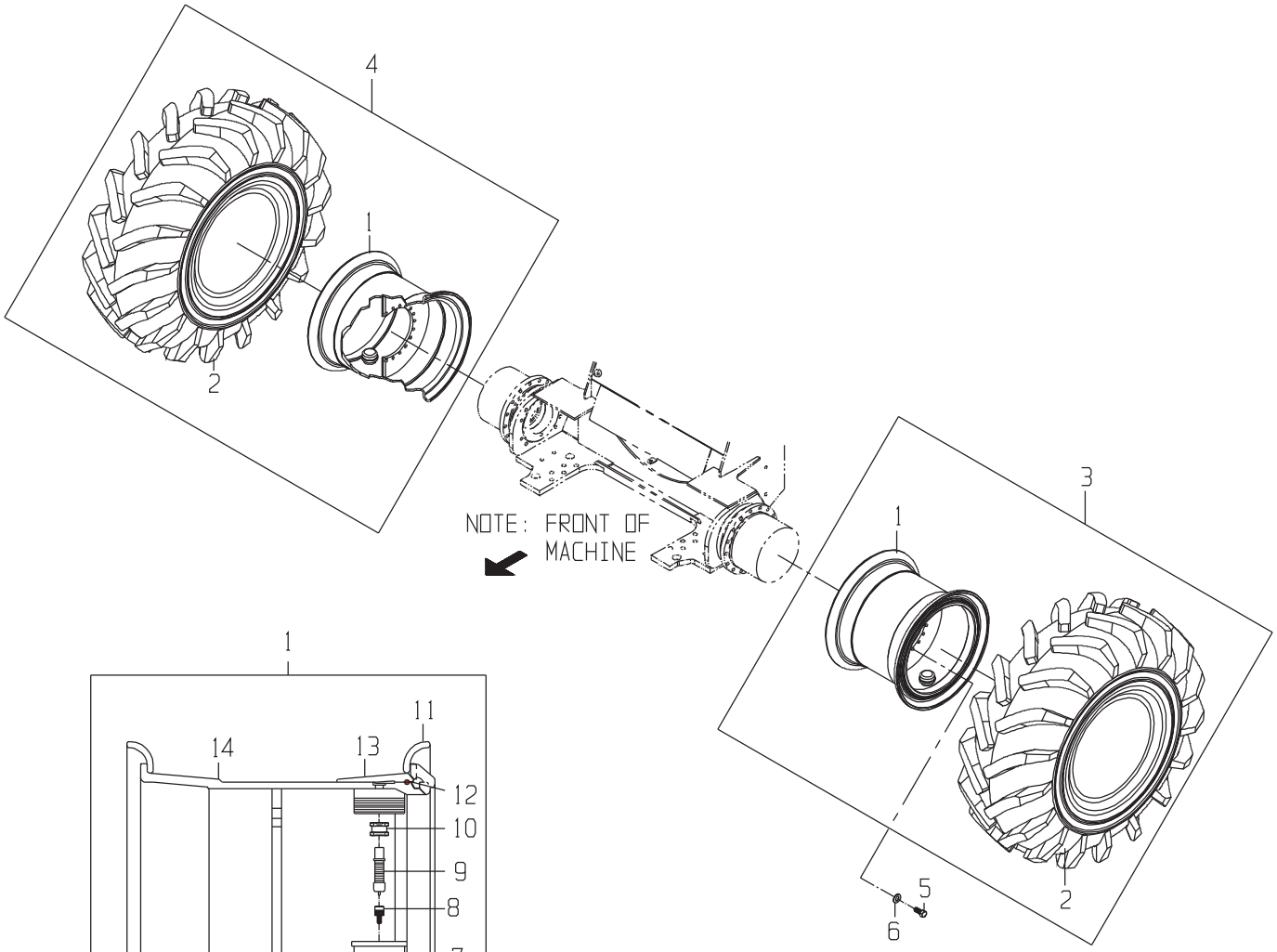

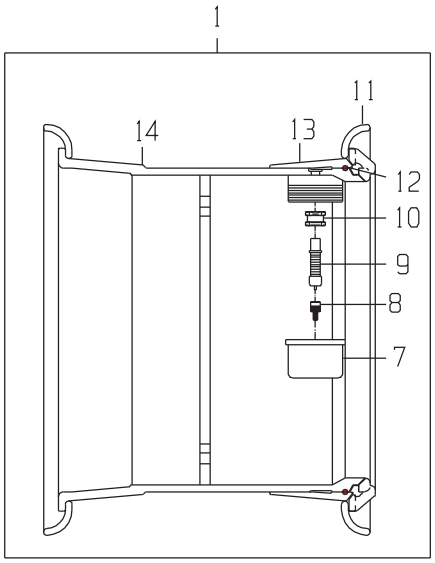

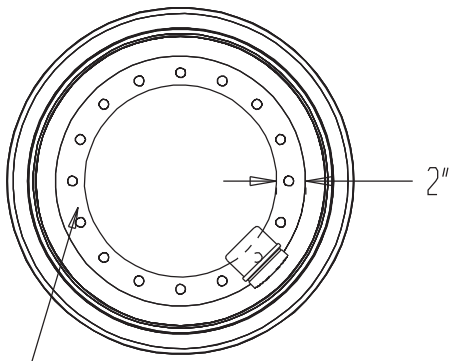

2" WIDE BAND AREA AROUND THE BOLT HOLE PATTERN SHOULD BE CLEANED OF PAINT ON BOTH SIDES, DOWN TO BARE METAL BEFORE MOUNTING WHEEL ON THE MACHINE

DRAWING NO. CB11409630

	ITEM	QTY	UM	CAMECO P/N	DESCRIPTION	REMARKS	SERIAL NUMBER FROM	SERIAL NUMBER TO
	1	1	EA	0251409579	WHEEL	P 02575 S REF		
	2	1	EA	0741402653	TIRE	P 02575 S REF		
	3	1	EA	0251409585	WHEEL GP-REAR-LEFT	B 02575 B		
	4	1	EA	0251409586	WHEEL GP-REAR-RIGHT	B 02575 B		
	5	32	EA	19M8224	BOLT-MHB	P 02575 B		
*	6	32	EA	0050022750	WASHER-HD	P 02575 B		-005224
*	6	32	EA	24M7242	WASHER	P 02575 B	005225	-
	7	1	EA	CB01410583	PIPE CAP	P 02575 S REF		
	8	1	EA	CB01410581	VALVE TR J	P 02575 S REF		
	9	1	EA	CB01410581	VALVE TR J	P 02575 S REF		
	10	1	EA	CB01410582	RUBBER GROMMET TR RG	P 02575 S REF		
	11	1	EA	CB01410579	LOCK RING	P 02575 S REF		
	12	1	EA	CB01410580	O-RING SEAL OR	P 02575 S REF		
	13	1	EA	CB01410578	FLANGE	P 02575 S REF		
	14	1	EA	CB01410576	RIM/DISC	P 02575 S REF		

* VERIFY MACHINE SERIAL NUMBER BEFORE ORDERING

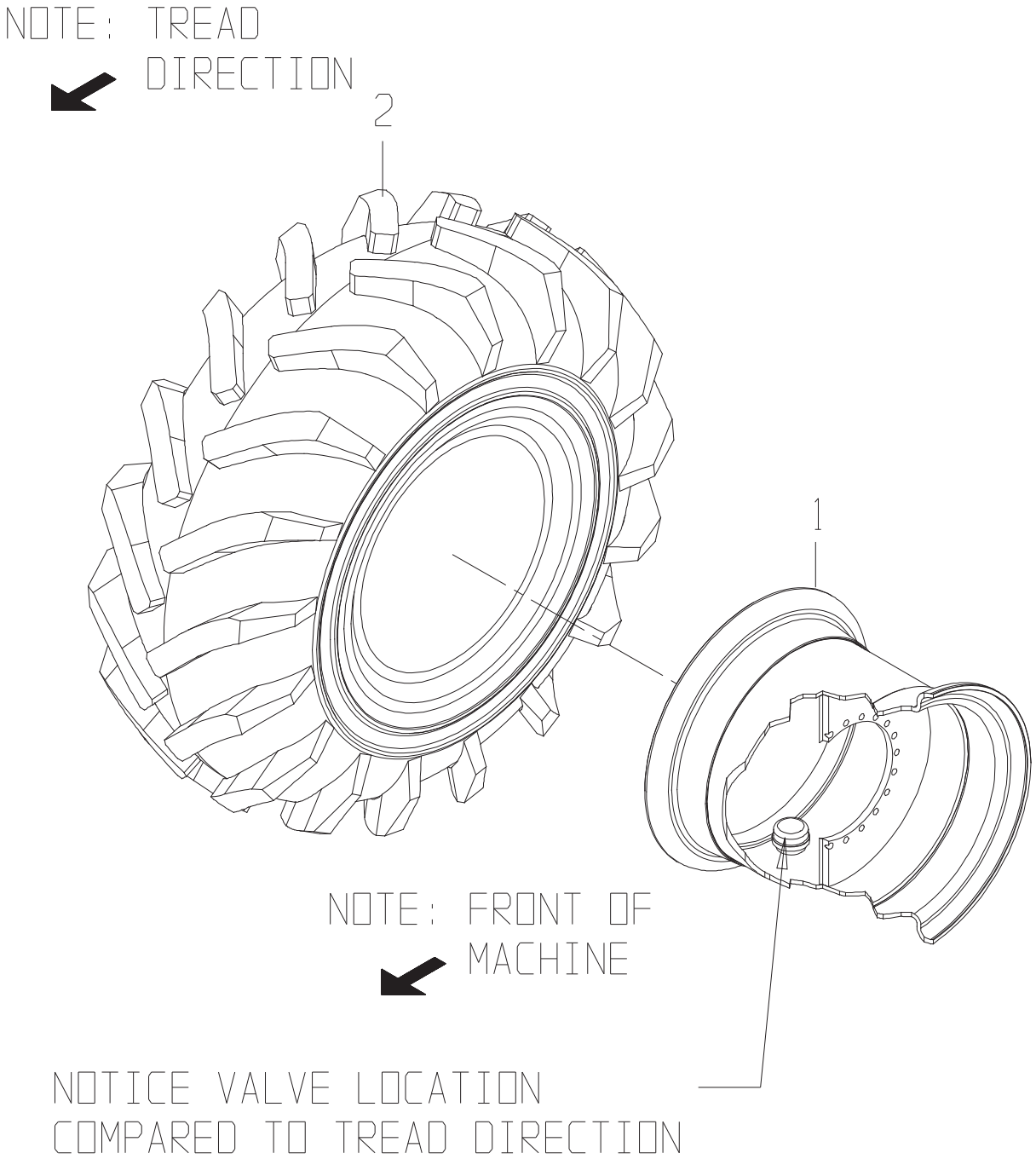
NOTE: TREAD DIRECTION
2
1
NOTE: FRONT OF MACHINE
NOTICE VALVE LOCATION COMPARED TO TREAD DIRECTION

WHEEL GP-REAR-RIGHT

DRAWING NO. 0251409586

ITEM	QTY	UM	CAMECO P/N	DESCRIPTION	REMARKS	SERIAL NUMBER FROM	SERIAL NUMBER TO
1	1	EA	0251409579	WHEEL	P 02000 S		
2	1	EA	0741402653	TIRE	P 02000 S		

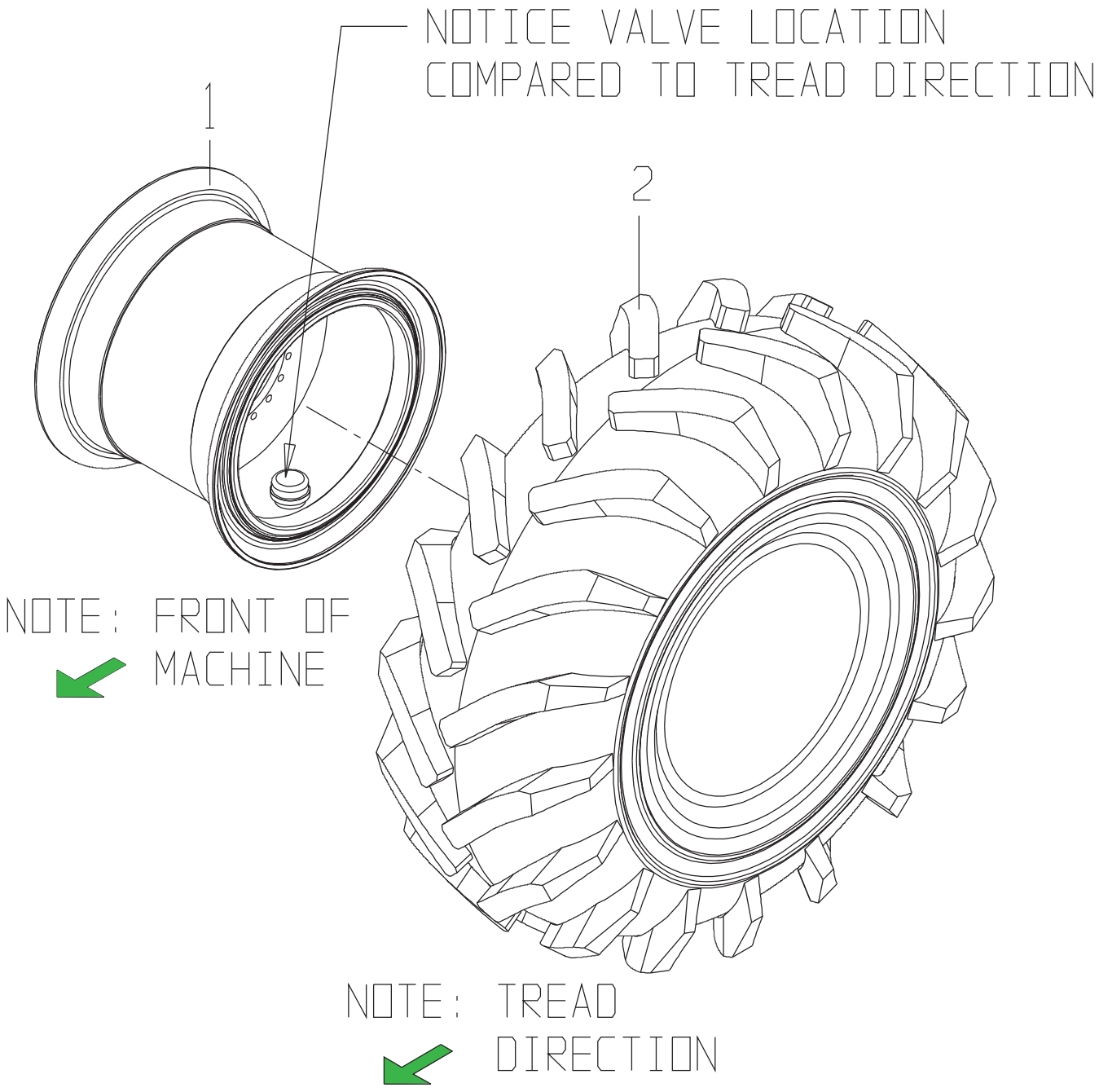
NOTICE VALVE LOCATION
COMPARED TO TREAD DIRECTION
1
2
NOTE: FRONT OF
MACHINE
NOTE: TREAD
DIRECTION

WHEEL GP-REAR-LEFT

DRAWING NO. 0251409585

ITEM	QTY	UM	CAMECO P/N	DESCRIPTION	REMARKS	SERIAL NUMBER FROM	SERIAL NUMBER TO
1	1	EA	0251409579	WHEEL	P 02000 S		
2	1	EA	0741402653	TIRE	P 02000 S		

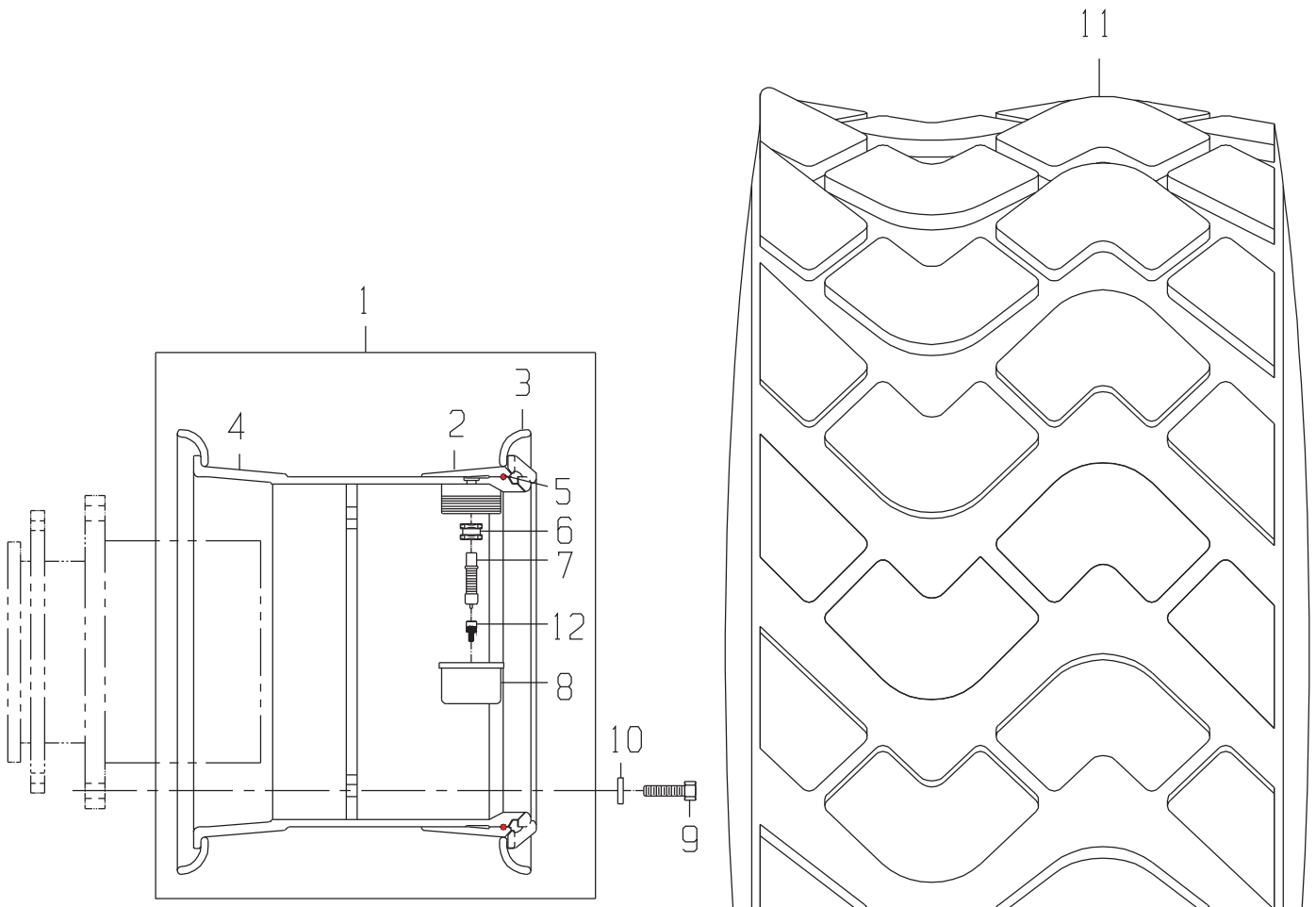

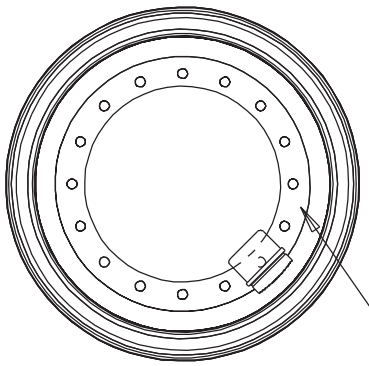

2" WIDE BAND AREA AROUND THE BOLT HOLE PATTERN SHOULD BE CLEANED OF PAINT ON BOTH SIDES, DOWN TO BARE METAL BEFORE MOUNTING WHEEL ON THE MACHINE

WHEEL GP-REAR-MICHELIN(CODE 9320)

DRAWING NO. CB11445956

	ITEM	QTY	UM	CAMECO P/N	DESCRIPTION		REMARKS	SERIAL NUMBER FROM	SERIAL NUMBER TO
	1	1	EA	0251409579	WHEEL	P 02574	B		
	2	1	EA	CB01410578	FLANGE	P 02574	S INCLD IN 1		
	3	2	EA	CB01410579	LOCK RING	P 02574	S INCLD IN 1		
	4	1	EA	CB01410576	RIM/DISC	P 02574	S INCLD IN 1		
	5	1	EA	CB01410580	O-RING SEAL OR	P 02574	S INCLD IN 1		
	6	1	EA	CB01410582	RUBBER GROMMET TR RG	P 02574	S INCLD IN 1		
	7	1	EA	CB01410581	VALVE TR J	P 02574	S INCLD IN 1		
	8	1	EA	CB01410583	PIPE CAP	P 02574	S INCLD IN 1		
	9	16	EA	19M8224	BOLT-MHB	P 02574	B		
*	10	16	EA	0050022750	WASHER-HD	P 02574	B		-005224
*	10	16	EA	24M7242	WASHER	P 02574	B	005225	-
	11	1	EA	DP29881	TIRE	P 02574	B		
	12	1	EA	CB01410581	VALVE TR J	P 02574	S INCLD IN 1		

* VERIFY MACHINE SERIAL NUMBER BEFORE ORDERING

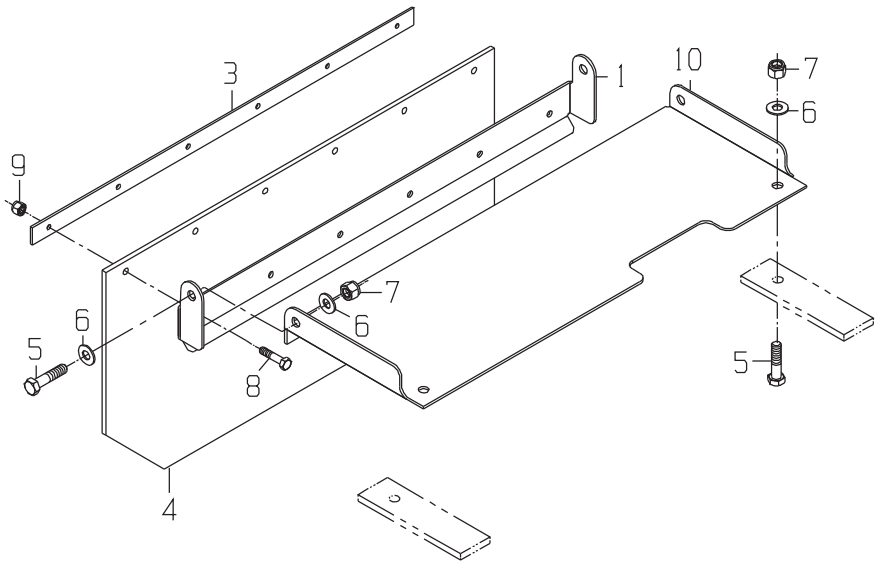
3
1
10
7
6
9
7
6
6
5
8
5
4

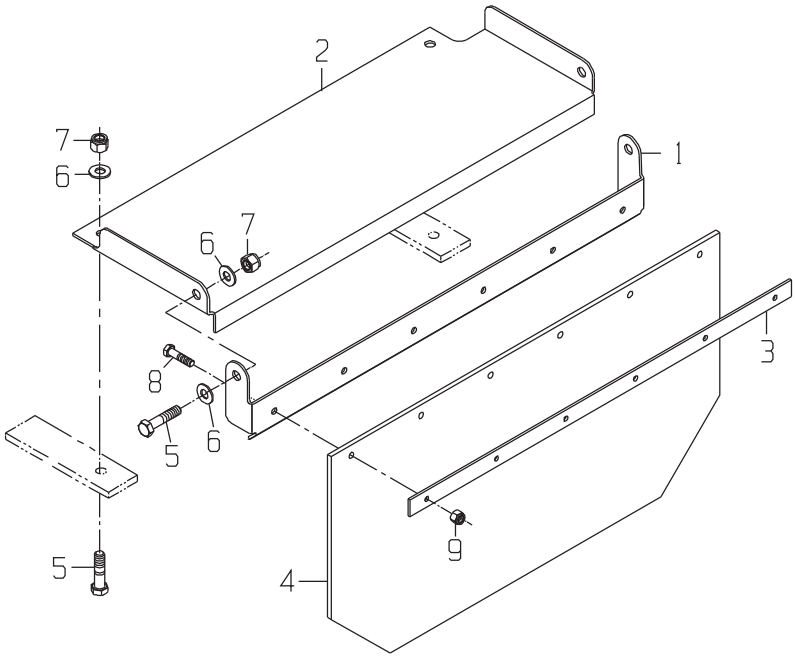
2
7
6
1
6
7
3
8
5
6
9
5
4

SAFETY GP-BASECUTTER LIFT

DRAWING NO. CB11441753

ITEM	QTY	UM	CAMECO P/N	DESCRIPTION	REMARKS	SERIAL NUMBER FROM	SERIAL NUMBER TO
1	2	EA	CB01441756	GUARD-BASECUTTER	C 02571 B		
2	1	EA	CB01441758	GUARD-BASECUTTER	C 02571 B		
3	2	EA	CB01441759	GUARD-BASECUTTER RET	C 02571 B		
4	2	EA	CB11441760	GUARD-BASECUTTER WHE	P 02571 B		
5	8	EA	19H2993	BOLT	P 02571 B		
6	12	EA	24H1211	WASHER-FL	P 02571 B		
7	8	EA	BP12214	NUT-LK NC	P 02571 B		
8	12	EA	19H1914	BOLT	P 02571 B		
9	12	EA	M40333	NUT-LK NC	P 02571 B		
10	1	EA	CB01441960	GUARD-BASECUTTER RH	C 02571 B		

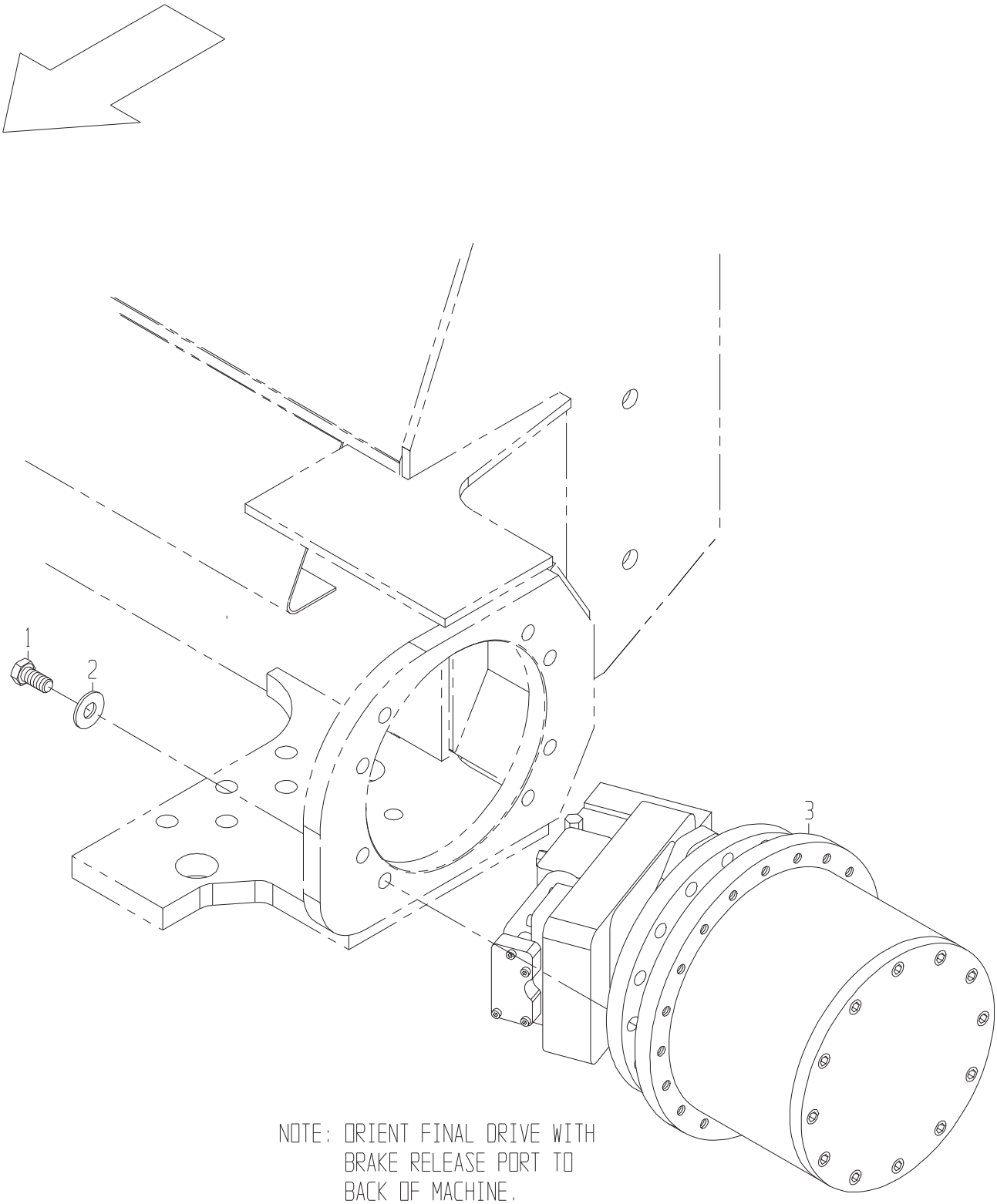

NOTE: ORIENT FINAL DRIVE WITH
BRAKE RELEASE PORT TO
BACK OF MACHINE.

MOUNT GP-FINAL DRIVE

DRAWING NO. CB11427202

	ITEM	QTY	UM	CAMECO P/N	DESCRIPTION		REMARKS	SERIAL NUMBER FROM	SERIAL NUMBER TO
	1	16	EA	19M7597	BOLT-MHB	P 02571 B			
*	2	16	EA	0050022750	WASHER-HD	P 02571 B			-005224
*	2	16	EA	24M7242	WASHER	P 02571 B		005225	-
*	3	2	EA	0141373260	DRIVE-FINAL GEARBOX	B 02571 B			-050101
*	3	1	EA	CB01463017	DRIVE-FINAL (GEARBOX	B 02571 B		050102	-
	3	1	EA	CB01463017	DRIVE-FINAL (GEARBOX	B 02571 B			

* VERIFY MACHINE SERIAL NUMBER BEFORE ORDERING

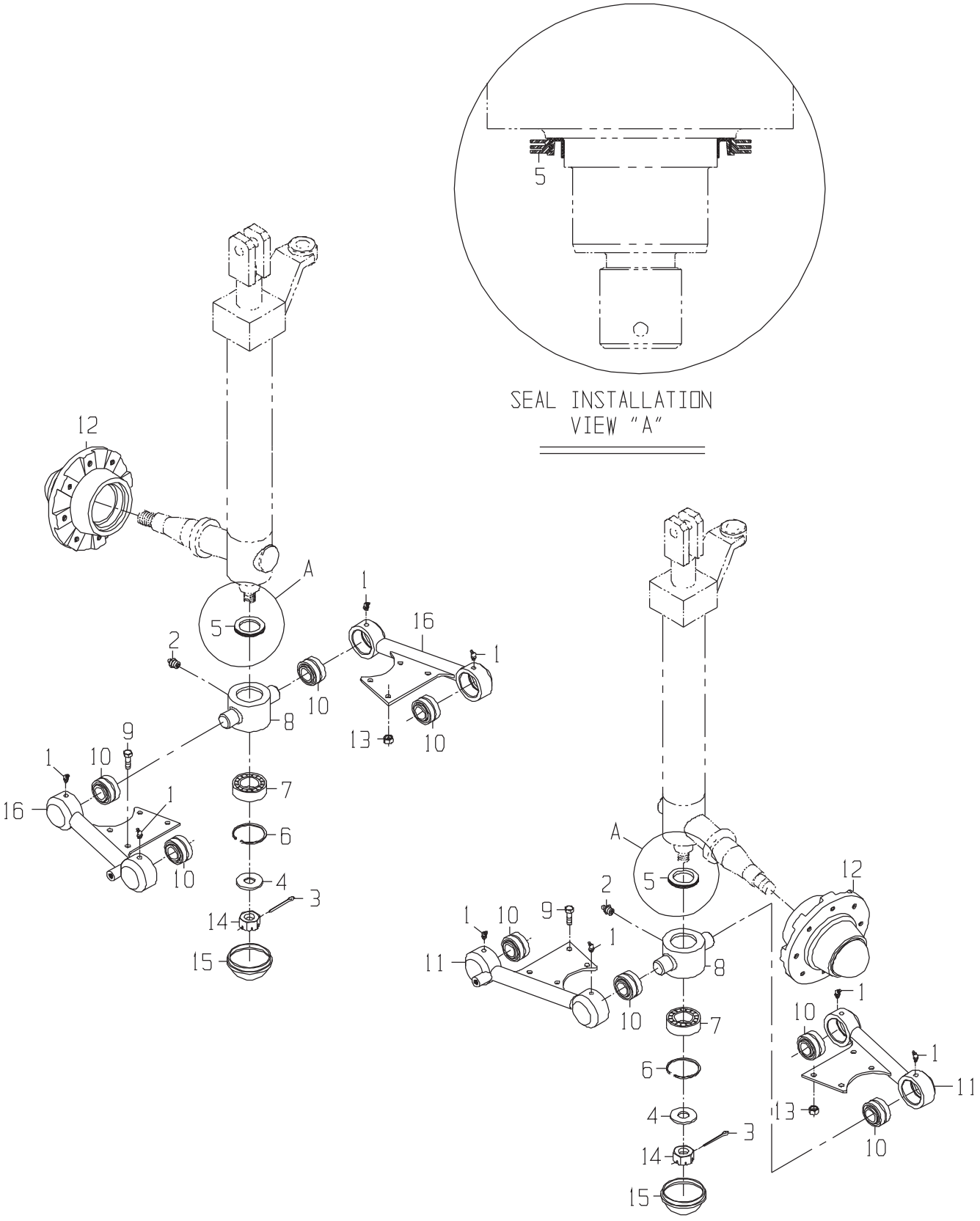
5
SEAL INSTALLATION
VIEW "A"
12
A
5
2
1
16
10
8
9
7
6
4
3
14
15
13
11

MOUNT GP-BASECUTTER LIFT CYLINDER STRUT

DRAWING NO. CB11442048

ITEM	QTY	UM	CAMECO P/N	DESCRIPTION	REMARKS	SERIAL NUMBER FROM	SERIAL NUMBER TO
1	8	EA	JD7763	ZERK	P 02571 B		
2	2	EA	JD7844	ZERK	P 02588 B		
3	2	EA	0700014295	PIN-COTTER	P 02588 B		
4	2	EA	0050037582	WASHER-HD	P 02588 B		
5	2	EA	0171302411	SEAL-TRIPLE LIP	P 02588 B		
6	2	EA	0471303157	RING-SNAP	P 02588 B		
7	2	EA	0121303158	BEARING-DB	P 02588 B		
8	2	EA	0290248282	TRUNNION ASSY	F 02588 B		
9	8	EA	19H2472	BOLT	P 02571 B		
10	8	EA	0120006445	BUSHING-BALL	P 02571 B		
11	1	EA	CB11442051	STRUT ASSY-FRONT RH	F 02571 B		
12	2	EA	0390022636	HUB GP-WHEEL-FRONT	G 02588 B		
13	8	EA	AT251026	NUT-UT NC	P 02571 B		
14	2	EA	0050045063	NUT-SL NF	P 02588 S		
15	2	EA	0341345954	CAP-GREASE PRESS IN	P 02588 B		
16	1	EA	CB11442052	STRUT ASSY-FRONT LH	F 02571 B		

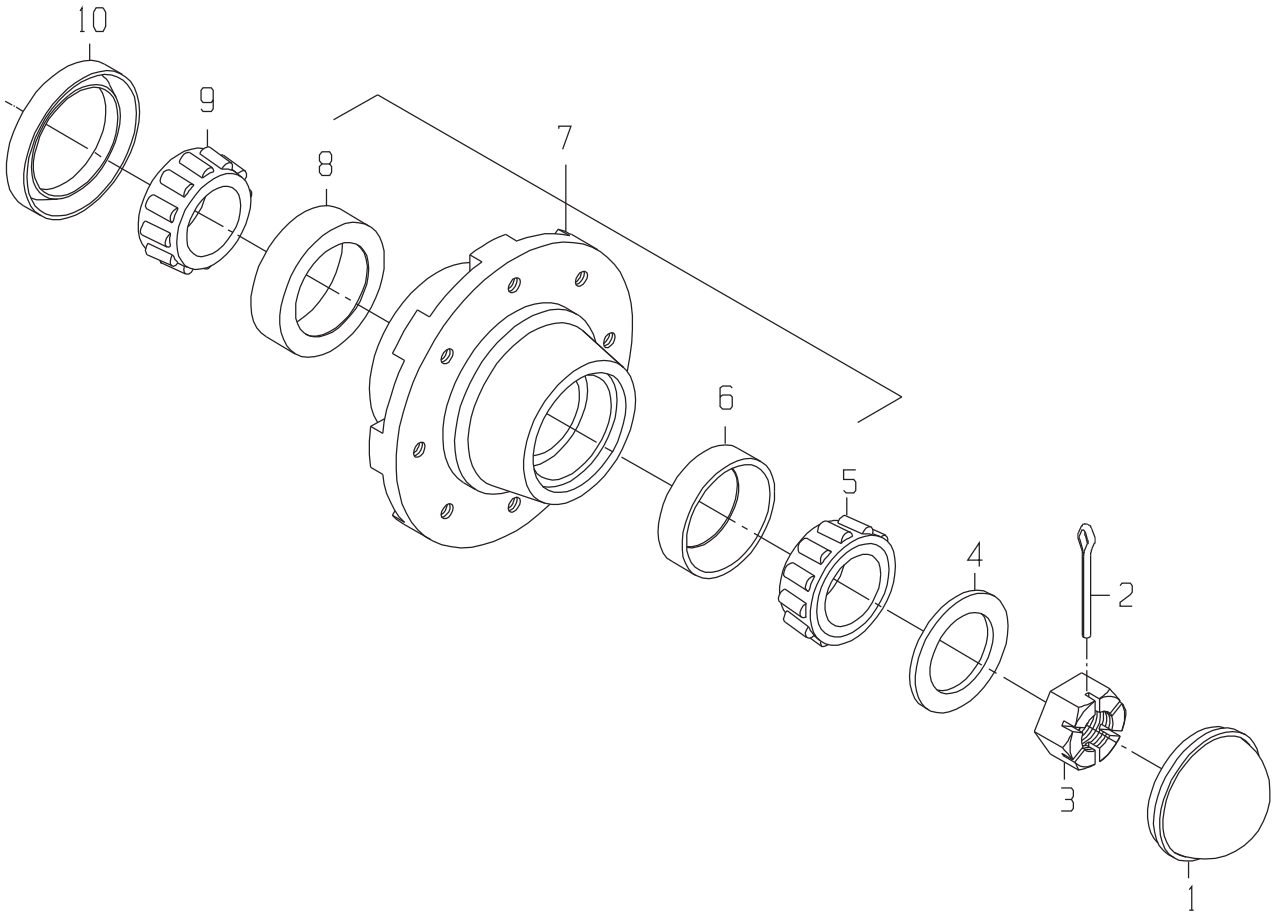
10
9
8
7
6
5
4
2
3
1

HUB GP-WHEEL-FRONT

DRAWING NO. 0390022636

	ITEM	QTY	UM	CAMECO P/N	DESCRIPTION			REMARKS	SERIAL NUMBER FROM	SERIAL NUMBER TO
*	1	1	EA	0390022639	CAP-HUB	P	02588 B	INCLD IN 7		-05/12/2004
*	1	1	EA	0390022639	CAP-HUB	P	S		05/13/2004	-
	2	1	EA	11H249	PIN COTTER	P	02588 B			
*	3	1	EA	0050014400	NUT-CT NF	P	02588 S			-05/12/2004
*	3	1	EA	0050014400	NUT-CT NF	P	02588 B		05/13/2004	-
	4	1	EA	0050010215	WASHER-FL	P	02588 B			
*	5	1	EA	0120022635	CONE-BEARING	P	02588 B	INCLD IN 7		-05/12/2004
*	5	1	EA	0120022635	CONE-BEARING	P	S		05/13/2004	-
	6	1	EA	JD7278	CUP-BEARING	P	S	INCLD IN 7		
*	7	1	EA	0390022637	HUB ASSY	P	02588 S			-05/12/2004
*	7	1	EA	0390022637	HUB ASSY	P	02588 B		05/13/2004	-
	8	1	EA	JD7446	CUP-BEARING	P	S	INCLD IN 7		
*	9	1	EA	0120022641	CONE-BEARING	P	02588 B	INCLD IN 7		-05/12/2004
*	9	1	EA	0120022641	CONE-BEARING	P	S		05/13/2004	-
*	10	1	EA	0170022640	SEAL-OIL	P	02588 B	INCLD IN 7		-05/12/2004
*	10	1	EA	0170022640	SEAL-OIL	P	S		05/13/2004	-

* VERIFY MACHINE SERIAL NUMBER BEFORE ORDERING

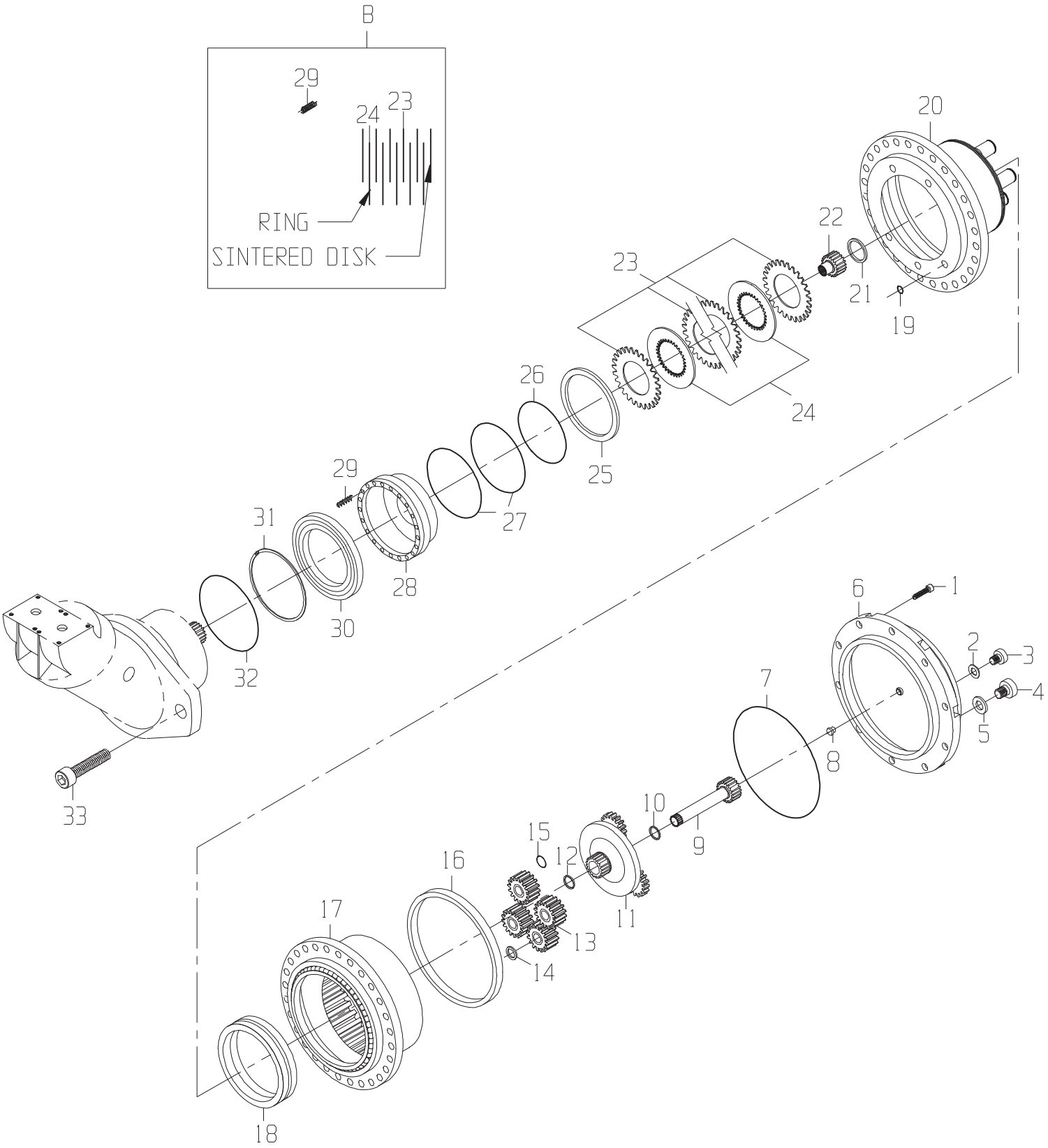
B
29
24
23
RING
SINTERED DISK
20
22
21
19
23
24
26
25
29
27
31
28
30
32
33
6
1
2
3
4
5
7
8
10
9
15
12
11
16
13
14
17
18

DRAWING NO. 0141373260

ITEM	QTY	UM	CAMECO P/N	DESCRIPTION		REMARKS	SERIAL NUMBER FROM	TO
A	1	EA	0171399493	SEAL KIT	F	S		
B	1	EA	0241399496	SINTERED DISC & RING	F	S		
C	1	EA	0151399504	PLANTETARY ASSEMBLY	F	S		
D	1	EA	0411408604	KIT-BRAKE SEAL	F	S		
1	10	EA	0151399438	SCREW UNI	P	S		
2	1	EA	0151399439	WASHER	P	S INCLUDED IN A,D		
3	1	EA	0151399440	PLUG M	P	S		
4	2	EA	T142802	PLUG-DRAIN	P	S		
5	2	EA	0051327118	WASHER	P	S INCLUDED IN A,D		
6	1	EA	0151399441	COVER ASSEMBLY	P	S		
7	1	EA	.....	O-RING	P	S INCLUDED IN A,D		
8	1	EA	0111327115	BUSHING	P	S		
9	1	EA	0151399443	SUN GEAR Z	P	S		
10	1	EA	0151399444	SPACER	P	S		
11	1	EA	0151399445	REDUCTION ASSEMBLY	P	S		
12	1	EA	0151399463	SPACER	P	S		
13	1	EA	.....	GEAR-CLUSTER	P	S INCLUDED IN C		
14	4	EA	0151399463	SPACER	P	S		
15	4	EA	0151399448	CIRCLIP UNI	P	S		
16	1	EA	0151399450	NUT M	P	S		
17	1	EA	.....	HOUSING-GEAR	P	S		
18	1	EA	.....	SEAL	P	S INCLUDED IN A		
19	1	EA	.....	O-RING	P	S INCLUDED IN A,D		
20	1	EA	0151399466	HUB	P	S		
21	1	EA	0151399467	SPACER	P	S		
22	1	EA	0151399468	BRAKE SHAFT	P	S		
23	6	EA	.....	DISC	P	S INCLUDED IN B		
24	5	EA	.....	RING	P	S INCLUDED IN B		
25	1	EA	0151399459	SPACER	P	S		
26	1	EA	.....	O-RING	P	S INCLUDED IN A,D		
27	2	EA	.....	O-RING	P	S INCLUDED IN A,D		
28	1	EA	0141327082	PISTON	P	S		
29	21	EA	.....	SPRING	P	S INCLUDED IN B		
30	1	EA	0151399457	SPRING RETAINER	P	S		
31	1	EA	0151399456	CIRCLIP UNI	P	S		
32	1	EA	.....	O-RING	P	S INCLUDED IN A,D		
33	2	EA	0151399454	SCREW	P	S		

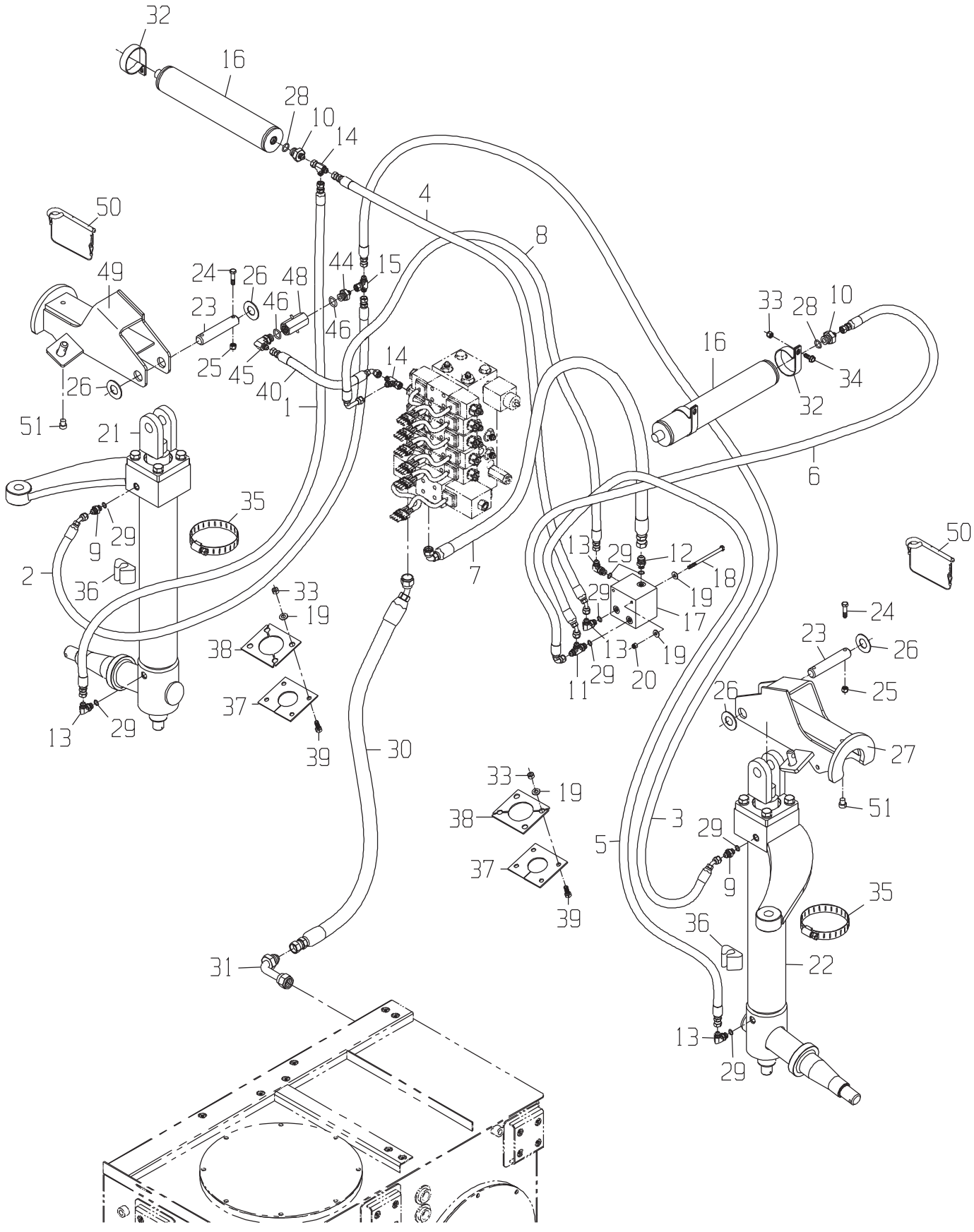
32
16
28
10
14
4
8
50
49
24
26
48
44
15
23
46
46
25
45
40
1
14
26
51
21
33
28
10
16
34
32
6
35
29
9
2
36
7
13
29
12
18
19
29
17
13
19
11
29
20
50
24
23
26
25
26
27
51
33
19
38
37
39
13
29
30
33
19
38
37
39
3
5
29
9
35
36
22
31
13
29

DRAWING NO. CB11452083

	ITEM	QTY	UM	CAMECO P/N	DESCRIPTION			REMARKS	SERIAL NUMBER FROM	TO
	1	1	EA	CB11442554	HOSE	P	02572 B			
	2	1	EA	CB11442557	HOSE	P	02572 B			
	3	1	EA	CB11442558	HOSE	P	02572 B			
	4	1	EA	CB11442559	HOSE	P	02572 B			
	5	1	EA	CB11442560	HOSE	P	02572 B			
	6	1	EA	0881341260	HOSE	P	02572 B			
	7	1	EA	0881341507	HOSE	P	02572 B			
	8	1	EA	CB11437499	HOSE	P	02572 B			
	9	2	EA	0070028691	FITTING	P	02572 B			
	10	2	EA	0071341071	FITTING	P	02572 B			
	11	1	EA	0071341084	TEE	P	02583 B			
	12	1	EA	0070006612	FITTING	P	02583 B			
	13	4	EA	0070028756	FITTING	P	02583 B			
	14	2	EA	0070021048	TEE	P	02572 B			
	15	1	EA	0071341099	TEE	P	02572 B			
	16	2	EA	CB11424330	ACCUMULATOR	P	02572 B			
*	17	1	EA	CB11444097	VALVE-SUSPENSION	B	02583 B		03/13/03	-
	18	2	EA	0051326098	BOLT-HB	P	02572 B			
	19	12	EA	24H1122	WASHER	P	02572 B			
	20	2	EA	T16464	NUT-LK NC	P	02572 B			
	21	1	EA	CB11452576	CYLINDER-BASECUTTER LIFT-	B	02571 B			
	22	1	EA	CB11452575	CYLINDER-BASECUTTER LIFT-	B	02571 B			
*	23	2	EA	0290254473	PIN	F	02571 B			-05/25/2004
*	23	2	EA	0290254473	PIN	P	02571 B		05/26/2004	-
	24	4	EA	19H3552	BOLT-HB	P	02571 B			
	25	4	EA	T16464	NUT-LK NC	P	02571 B			
	26	4	EA	24H1197	WASHER-FL	P	02571 B			
	27	1	EA	CB11458687	CYLINDER STOP ASSY-W	F	02571 B			
	28	2	EA	R26906	O-RING	P	S	INC IN 10		
	29	8	EA	R26448	O-RING	P	S	INC IN 9,11,12,13		
	30	1	EA	0881341151	HOSE	P	02572 B			
	31	1	EA	0071341059	FITTING	P	02572 B			
	32	4	EA	0511305090	CLAMP-ACCUMULATOR	P	02572 B			
	33	10	EA	0050010399	NUT-LOCK	P	02572 B			
	34	2	EA	19H2676	BOLT	P	02572 B			
	35	2	EA	AR21842	CLAMP-WORM	P	02573 B			
	36	2	EA	T105773	CLAMP-HOSE	P	02573 B			
	37	2	EA	CB11440073	GASKET-ENGINE HOUSIN	F	02571 B			
	38	4	EA	CB01440090	RETAINER	C	02571 B			
	39	8	EA	19H2676	BOLT	P	02571 B			
	40	1	EA	0881341324	HOSE	P	02572 B			
	44	1	EA	0070013431	FITTING	P	02583 B			
	45	1	EA	AT35123	FITTING	P	02583 B			

* VERIFY MACHINE SERIAL NUMBER BEFORE ORDERING

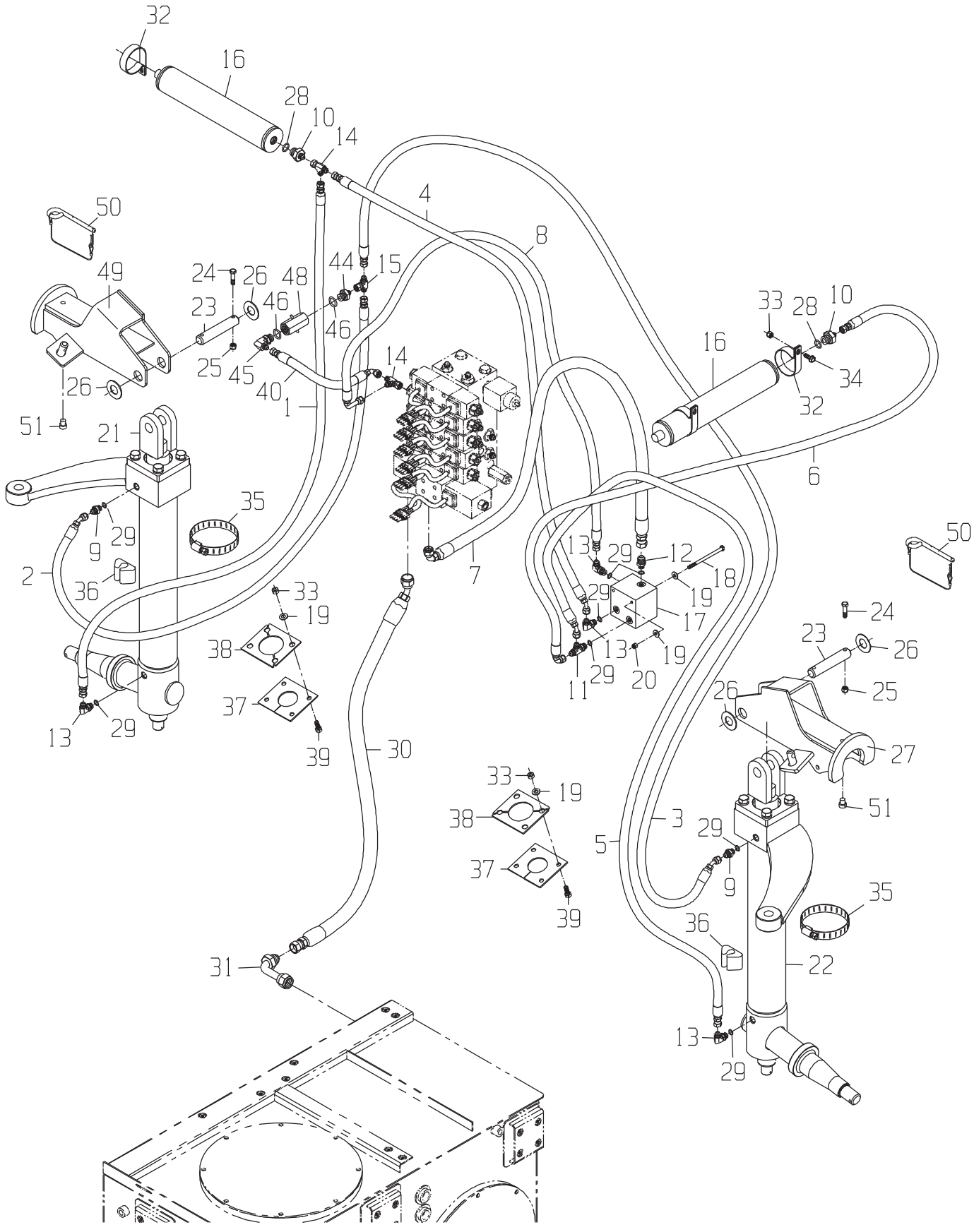
32
16
28
10
14
4
8
50
49
24
26
48
44
15
23
46
46
25
45
40
1
14
26
51
21
33
28
10
16
34
32
6
35
29
9
2
36
7
13
29
12
18
19
29
17
13
19
11
29
20
50
24
23
26
25
26
27
51
33
19
38
37
39
13
29
30
33
19
38
37
39
3
5
29
9
35
36
22
31
13
29

DRAWING NO. CB11452083

ITEM	QTY	UM	CAMECO P/N	DESCRIPTION	REMARKS	SERIAL NUMBER FROM	SERIAL NUMBER TO
46	2	EA	R26375	O-RING	P S INC IN 42,43,44,45		
48	1	EA	CB01442374	VALVE	P 02571 B		
50	2	EA	AT178745	PIN ASSY-BOOM LOCK	P 02571 B		
51	2	EA	T14083	BUMPER-RUBBER	P 02571 B		
49	1	EA	CB11458688	CYLINDER STOP ASSY-W	F 02571 B		

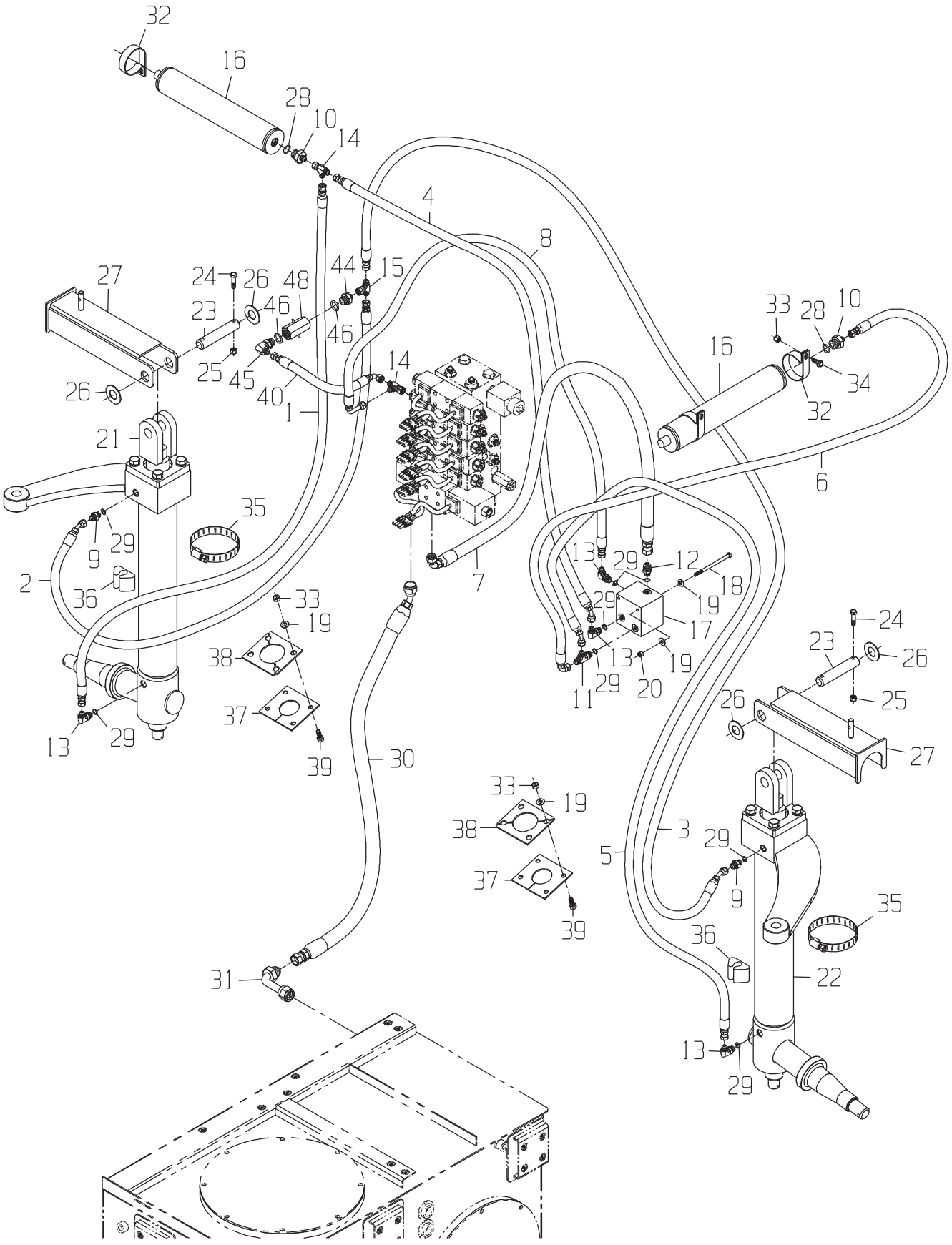
32
16
28
10
14
4
8
27
24
26
48
44
15
23
46
46
33
28
10
16
25
45
40
1
14
34
32
26
21
6
35
9
29
2
36
13
29
33
19
38
37
39
30
7
13
29
12
18
19
29
17
13
19
11
29
20
24
23
26
25
26
27
33
19
38
37
39
3
5
29
9
35
36
22
31
13
29

DRAWING NO. CB11450036

	ITEM	QTY	UM	CAMECO P/N	DESCRIPTION		REMARKS	SERIAL NUMBER FROM	TO
	1	1	EA	CB11442554	HOSE	P 02572 B			
	2	1	EA	CB11442557	HOSE	P 02572 B			
	3	1	EA	CB11442558	HOSE	P 02572 B			
	4	1	EA	CB11442559	HOSE	P 02572 B			
	5	1	EA	CB11442560	HOSE	P 02572 B			
	6	1	EA	0881341260	HOSE	P 02572 B			
	7	1	EA	0881341507	HOSE	P 02572 B			
	8	1	EA	CB11437499	HOSE	P 02572 B			
	9	2	EA	0070028691	FITTING	P 02572 B			
	10	2	EA	0071341071	FITTING	P 02572 B			
	11	1	EA	0071341084	TEE	P 02583 B			
	12	1	EA	0070006612	FITTING	P 02583 B			
	13	4	EA	0070028756	FITTING	P 02583 B			
	14	2	EA	0070021048	TEE	P 02572 B			
	15	1	EA	0071341099	TEE	P 02572 B			
	16	2	EA	CB11424330	ACCUMULATOR	P 02572 B			
*	17	1	EA	CB11444097	VALVE-SUSPENSION CON	B 02583 B		03/13/03	-
	18	2	EA	0051326098	BOLT-HB	P 02572 B			
	19	12	EA	24H1122	WASHER	P 02572 B			
	20	2	EA	T16464	NUT-LK NC	P 02572 B			
	21	1	EA	CB11452576	CYLINDER-BASECUTTER LIFT-	B 02571 B			
	22	1	EA	CB11452575	CYLINDER-BASECUTTER LIFT-	B 02571 B			
	23	2	EA	0290254473	PIN	P 02571 B			
	24	4	EA	19H3552	BOLT-HB	P 02571 B			
	25	4	EA	T16464	NUT-LK NC	P 02571 B			
	26	4	EA	24H1197	WASHER-FL	P 02571 B			
	27	2	NA	CB11441771	STOP ASSY-WHEEL	F 02571 B			
	28	2	EA	R26906	O-RING	P S	INC IN 10		
	29	8	EA	R26448	O-RING	P S	INC IN 9,11,12,13		
	30	1	EA	0881341151	HOSE	P 02572 B			
	31	1	EA	0071341059	FITTING	P 02572 B			
	32	4	EA	0511305090	CLAMP-ACCUMULATOR	P 02572 B			
	33	10	EA	0050010399	NUT-LOCK	P 02572 B			
	34	2	EA	19H2676	BOLT	P 02572 B			
	35	2	EA	AR21842	CLAMP-WORM	P 02573 B			
	36	2	EA	T105773	CLAMP-HOSE	P 02573 B			
	37	2	EA	CB11440073	GASKET-ENGINE HOUSIN	F 02571 B			
	38	4	EA	CB01440090	RETAINER	C 02571 B			
	39	8	EA	19H2676	BOLT	P 02571 B			
	40	1	EA	0881341324	HOSE	P 02572 B			
	44	1	EA	0070013431	FITTING	P 02583 B			
	45	1	EA	AT35123	FITTING	P 02583 B			
	46	2	EA	R26375	O-RING	P S	INC IN 42,43,44,45		

* VERIFY MACHINE SERIAL NUMBER BEFORE ORDERING

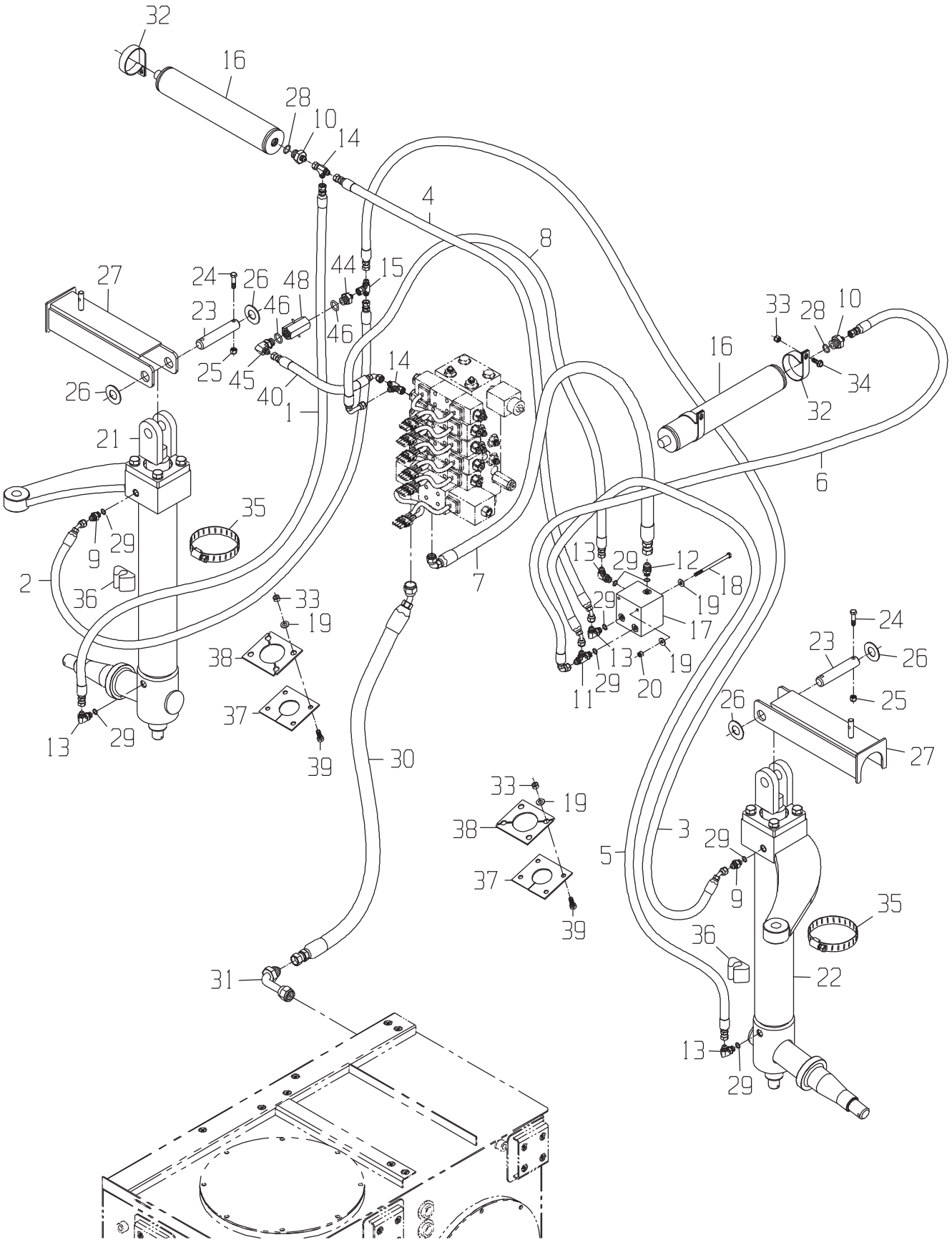
32
16
28
10
14
4
8
27
24
26
48
44
15
23
46
46
33
28
10
16
25
45
40
1
14
34
32
26
21
6
35
9
29
2
36
13
29
33
19
38
37
39
30
7
13
29
12
18
19
29
17
13
19
11
29
20
24
23
26
25
26
27
33
19
38
37
39
3
5
29
9
35
36
22
31
13
29

DRAWING NO. CB11450036

ITEM	QTY	UM	CAMECO P/N	DESCRIPTION	REMARKS	SERIAL NUMBER FROM	SERIAL NUMBER TO
48	1	EA	CB01442374	VALVE	P 02571 B		

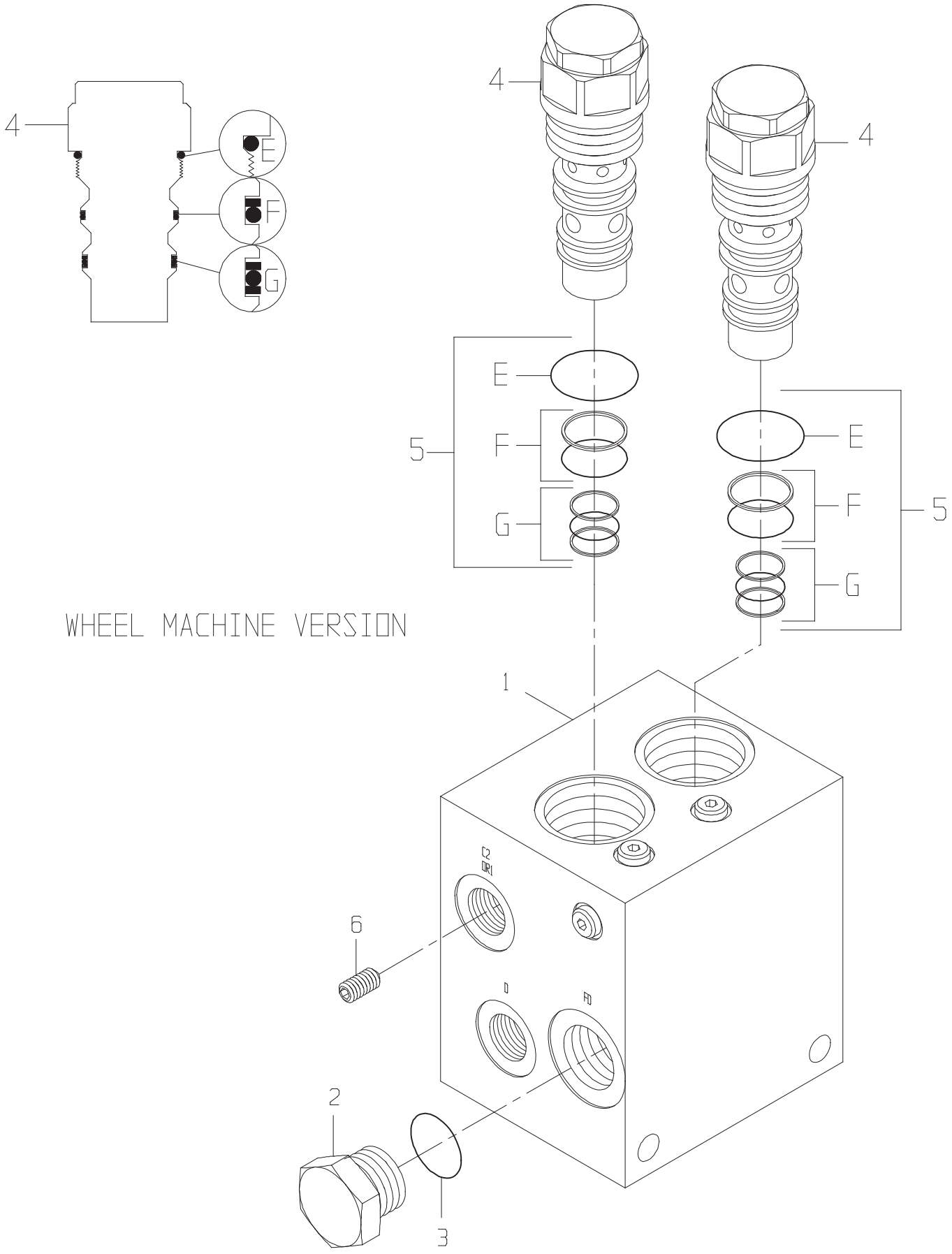
4
E
F
G
4
4
E
F
G
5
E
F
G
5
WHEEL MACHINE VERSION
1
6
2
3

VALVE-SUSPENSION

DRAWING NO. CB11444097

ITEM	QTY	UM	CAMECO P/N	DESCRIPTION		REMARKS	SERIAL NUMBER FROM	TO
1	1	EA	.....	BODY	P	S		
2	1	EA	R27474	FITTING	P	S		
3	1	EA	R26906	O-RING	P	S		
4	2	EA	CB01436933	VALVE-COUNTER BAL CA	P	S		
5	2	EA	CB01438386	SEAL KIT	P	S INCLUDED IN 4		
6	1	EA	CB01453708	ORIFICE-SETSCREW .	F	S		

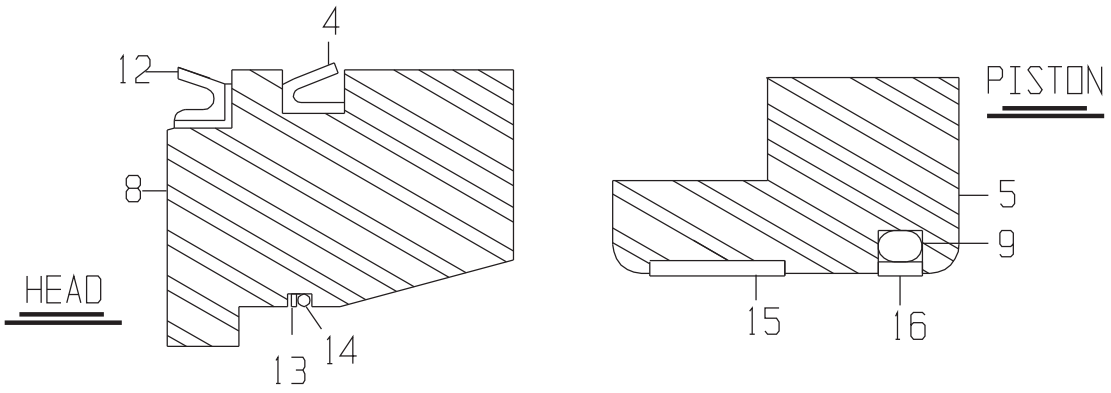
4
12
8
HEAD
13
14
PISTON
5
9
15
16

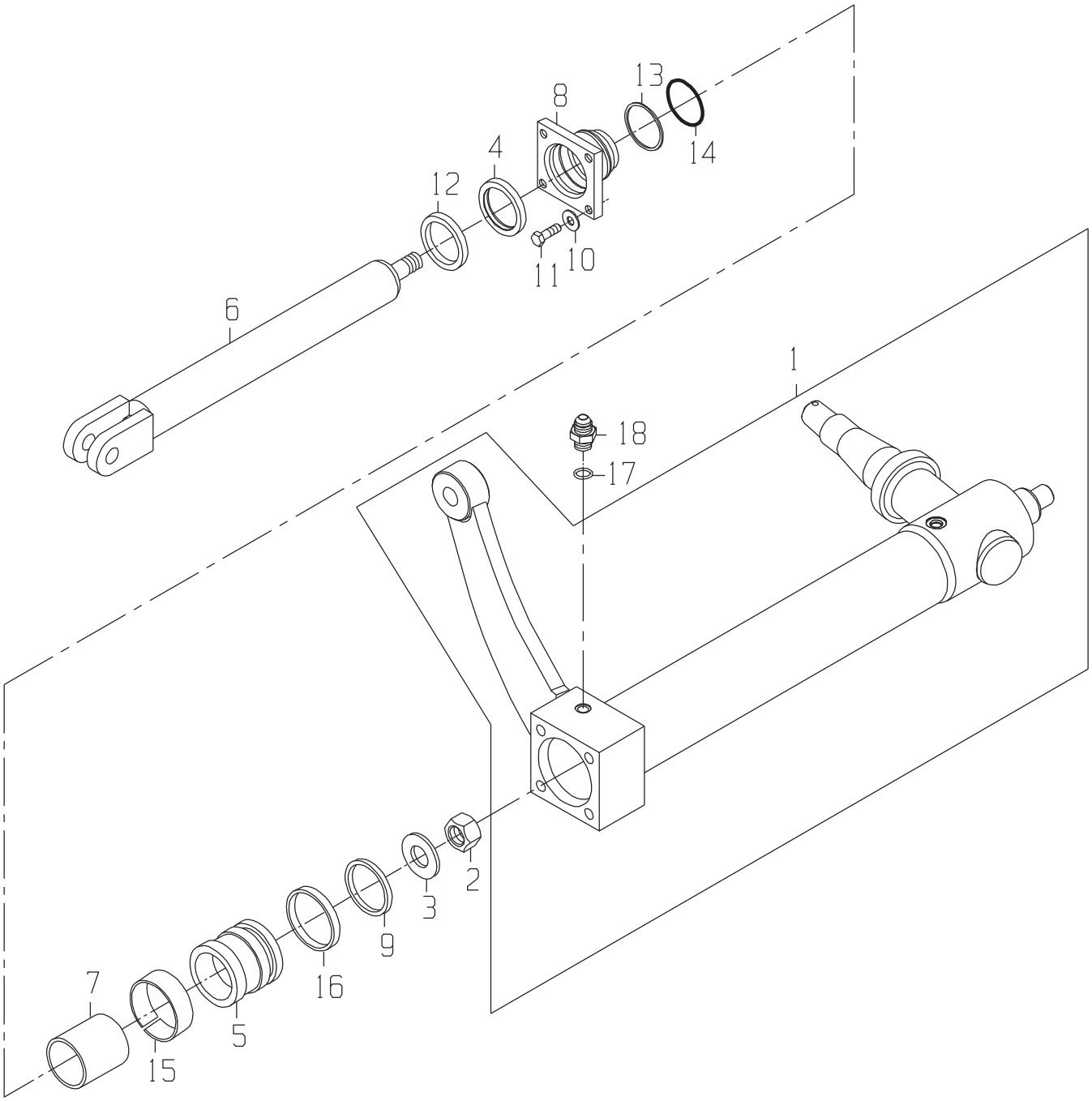
13
8
14
4
12
11
10
6
1
18
17
2
3
9
16
7
5
15

CYLINDER-BASECUTTER LIFT-RIGHT(FROM SN 100003927)

DRAWING NO. CB11452575

ITEM	QTY	UM	CAMECO P/N	DESCRIPTION			REMARKS	SERIAL NUMBER FROM	TO
A	1	EA	0610297978	SEAL KIT-COMPLETE	P	01503	B		
B	1	EA	0610297941	SPINDLE-REPLACEMENT	F		S		
1	1	EA	CB11452603	TUBE ASSY-STRUT (RH)	F	01410	B		
2	1	EA	0050014335	NUT-HX NF	P	01238	B		
3	1	EA	0051306256	WASHER-HD	P	01503	B		
4	1	EA	.....	SEAL-WIPER	P		S INCLUDED IN A		
5	1	EA	0290226796	PISTON	C	01503	B		
6	1	EA	1190285373	ROD ASSY-OLEO	F	01410	B		
7	1	EA	0290227829	TUBE-STOP	C	01503	B		
8	1	EA	0290227826	HEAD	C	01503	B		
9	1	EA	.....	RING-EXPANDER	P		S INCLUDED IN A		
10	4	EA	0050023673	WASHER-HD	P	01503	B		
11	4	EA	0050049055	BOLT-HB	P	01503	B		
12	1	EA	.....	SEAL-U CUP	P		S INCLUDED IN A		
13	1	EA	.....	RING-BACKUP	P		S INCLUDED IN A		
14	1	EA	.....	O-RING	P		S INCLUDED IN A		
15	1	EA	.....	RING-WEAR	P		S INCLUDED IN A		
16	1	EA	.....	SEAL-SPECIAL	P		S INCLUDED IN A		
17	2	EA	R26448	O-RING	P		S		
18	1	EA	0070028691	FITTING	P	01503	B		

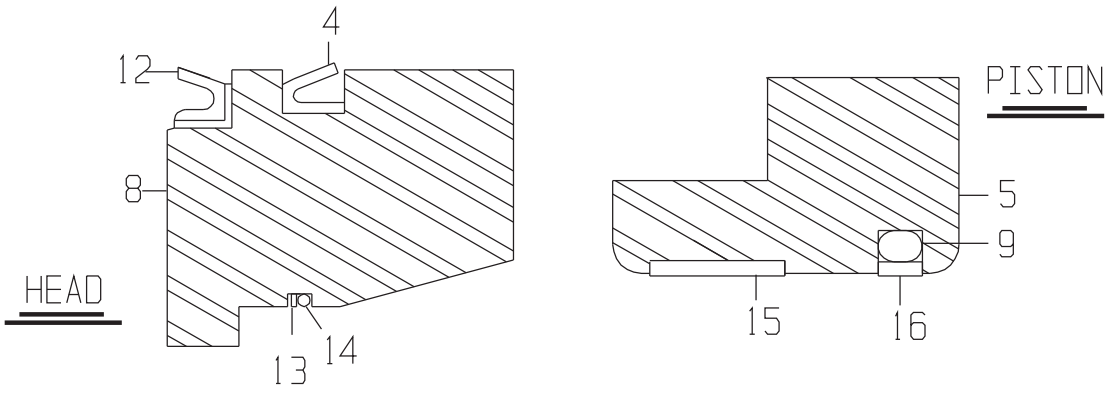
4
12
8
HEAD
13
14
PISTON
5
9
15
16

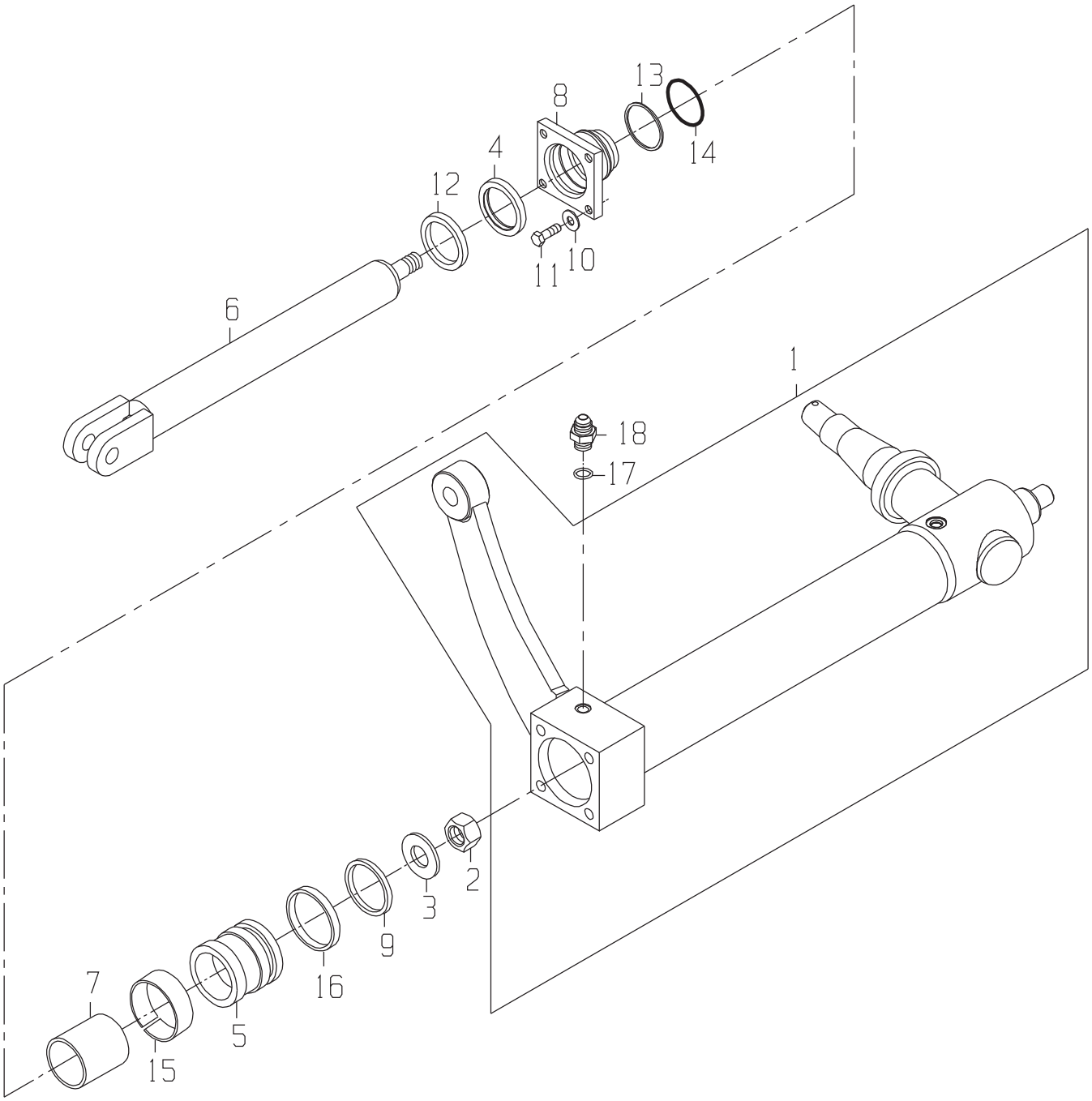
13
8
14
4
12
11
10
6
1
18
17
2
3
9
16
7
5
15

CYLINDER-BASECUTTER LIFT-RIGHT(TO SN 100003873)

DRAWING NO. CB11452575

ITEM	QTY	UM	CAMECO P/N	DESCRIPTION		REMARKS	SERIAL NUMBER FROM	TO
A	1	EA	0610297978	SEAL KIT-COMPLETE	P 01503	B		
B	1	EA	0610297941	SPINDLE-REPLACEMENT	F	S		
1	1	EA	CB11452603	TUBE ASSY-STRUT (RH)	F 01410	B		
2	1	EA	0050014335	NUT-HX NF	P 01238	B		
3	1	EA	0051306256	WASHER-HD	P 01503	B		
4	1	EA	.....	SEAL-WIPER	P	S INCLUDED IN A		
5	1	EA	0290226796	PISTON	C 01503	B		
6	1	EA	1190285373	ROD ASSY-OLEO	F 01410	B		
7	1	EA	0290227829	TUBE-STOP	C 01503	B		
8	1	EA	0290227826	HEAD	C 01503	B		
9	1	EA	.....	RING-EXPANDER	P	S INCLUDED IN A		
10	4	EA	0050023673	WASHER-HD	P 01503	B		
11	4	EA	0050049055	BOLT-HB	P 01503	B		
12	1	EA	.....	SEAL-U CUP	P	S INCLUDED IN A		
13	1	EA	.....	RING-BACKUP	P	S INCLUDED IN A		
14	1	EA	.....	O-RING	P	S INCLUDED IN A		
15	1	EA	.....	RING-WEAR	P	S INCLUDED IN A		
16	1	EA	.....	SEAL-SPECIAL	P	S INCLUDED IN A		
17	2	EA	R26448	O-RING	P	S		
18	1	EA	0070028691	FITTING	P 01503	B		

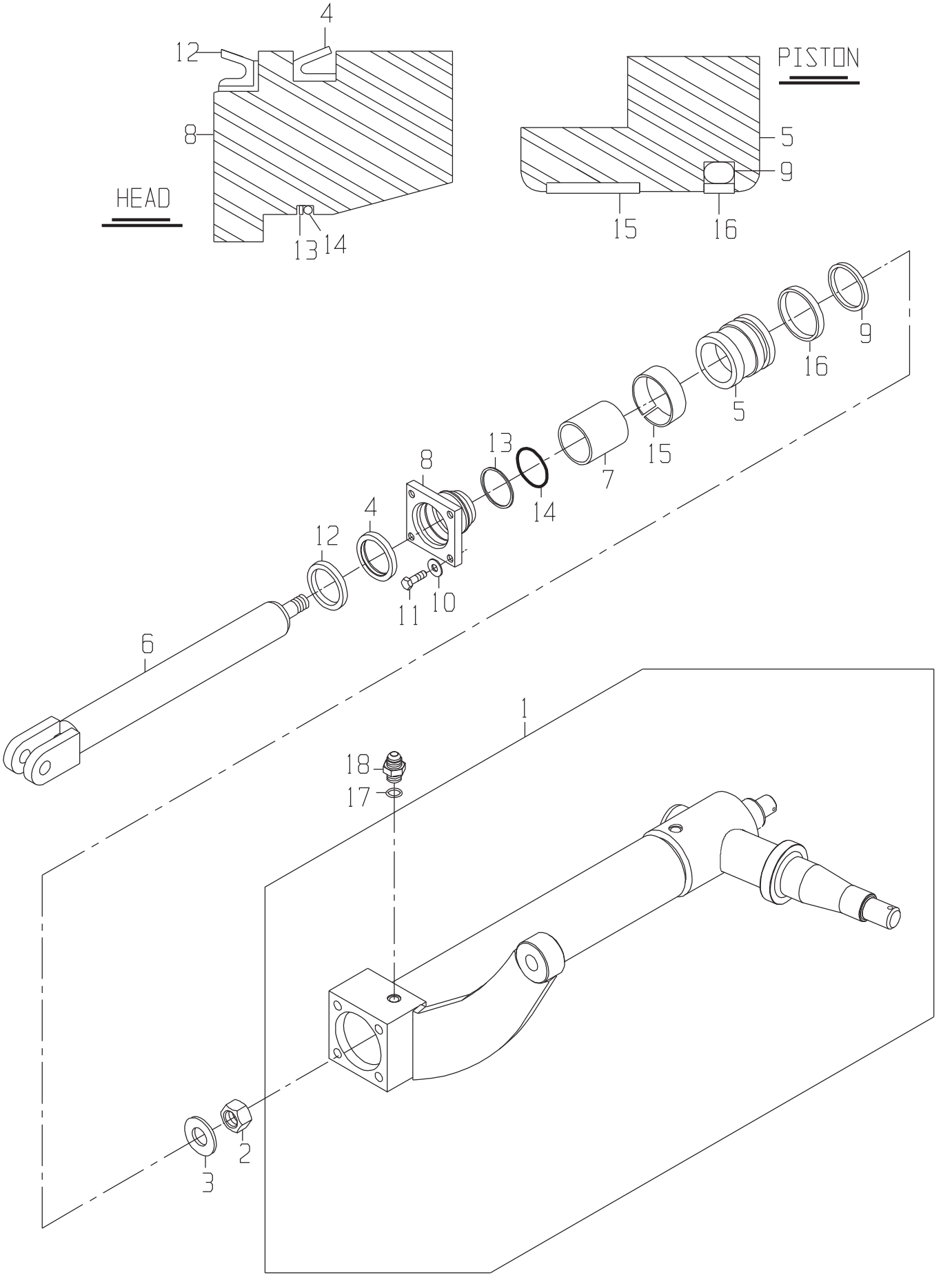
4
12
8
HEAD
13
14
PISTON
5
9
15
16
9
16
5
15
13
8
7
14
4
12
10
11
6
1
18
17
2
3

CYLINDER-BASECUTTER LIFT-LEFT(FROM SN 100003927)

DRAWING NO. CB11452576

ITEM	QTY	UM	CAMECO P/N	DESCRIPTION		REMARKS	SERIAL NUMBER FROM	TO
A	1	EA	0610297978	SEAL KIT-COMPLETE	P 01503	B		
B	1	EA	0610297941	SPINDLE-REPLACEMENT	F	S		
1	1	EA	CB11452596	TUBE ASSY-STRUT (LH)	F 01410	B		
2	1	EA	0050014335	NUT-HX NF	P 01238	B		
3	1	EA	0051306256	WASHER-HD	P 01503	B		
4	1	EA	.....	SEAL-WIPER	P	S INCLUDED IN A		
5	1	EA	0290226796	PISTON	C 01503	B		
6	1	EA	1190285373	ROD ASSY-OLEO	F 01410	B		
7	1	EA	0290227829	TUBE-STOP	C 01503	B		
8	1	EA	0290227826	HEAD	C 01503	B		
9	1	EA	.....	RING-EXPANDER	P	S INCLUDED IN A		
10	4	EA	0050023673	WASHER-HD	P 01503	B		
11	4	EA	0050049055	BOLT-HB	P 01503	B		
12	1	EA	.....	SEAL-U CUP	P	S INCLUDED IN A		
13	1	EA	.....	RING-BACKUP	P	S INCLUDED IN A		
14	1	EA	.....	O-RING	P	S INCLUDED IN A		
15	1	EA	.....	RING-WEAR	P	S INCLUDED IN A		
16	1	EA	.....	SEAL-SPECIAL	P	S INCLUDED IN A		
17	2	EA	R26448	O-RING	P	S		
18	1	EA	0070028691	FITTING	P 01503	B		

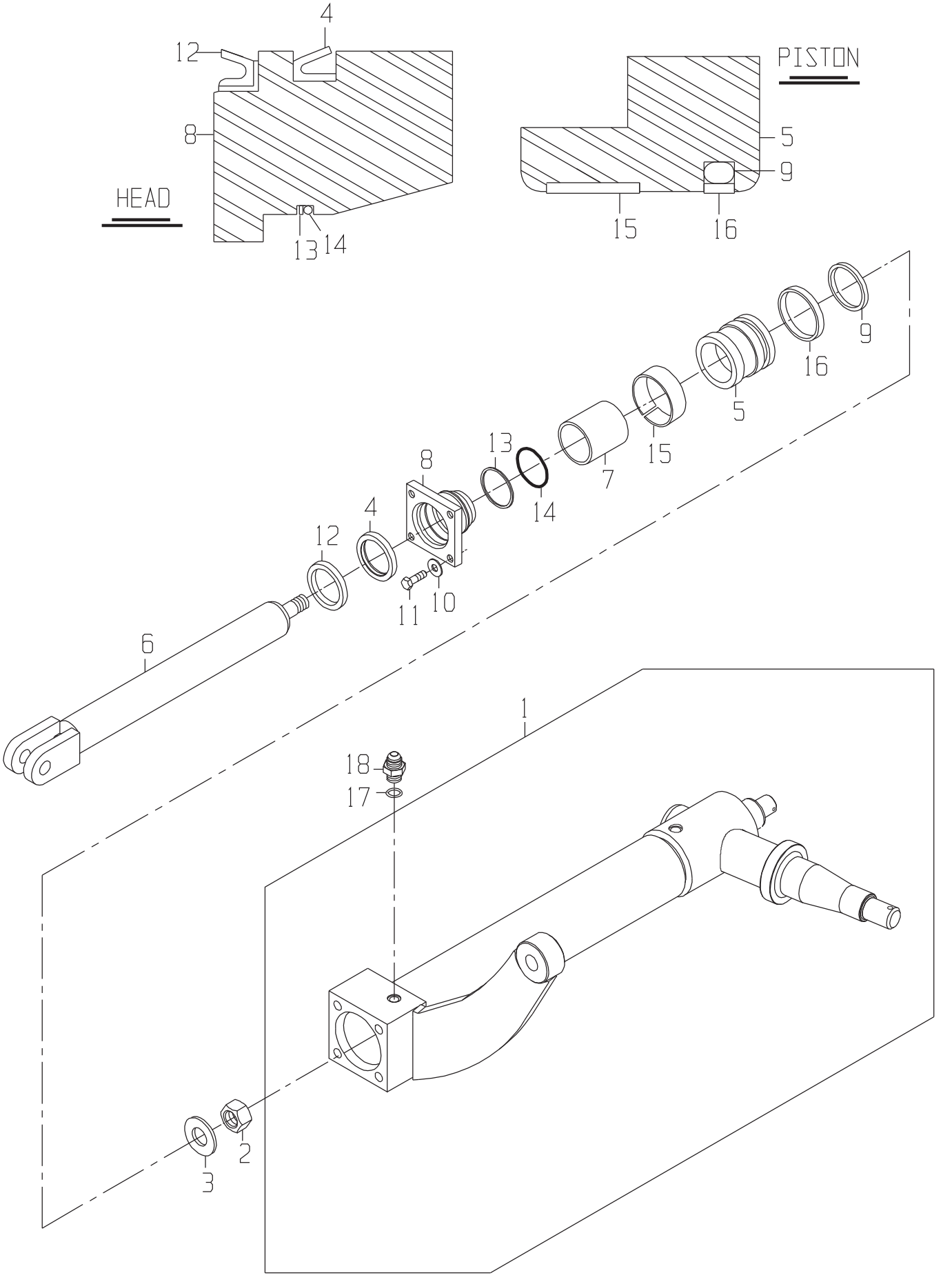
4
12
8
HEAD
13
14
PISTON
5
9
15
16
9
16
5
15
13
8
7
14
4
12
10
11
6
1
18
17
2
3

CYLINDER-BASECUTTER LIFT-LEFT(TO SN 100003873)

DRAWING NO. CB11452576

ITEM	QTY	UM	CAMECO P/N	DESCRIPTION		REMARKS	SERIAL NUMBER FROM	TO
A	1	EA	0610297978	SEAL KIT-COMPLETE	P 01503	B		
B	1	EA	0610297941	SPINDLE-REPLACEMENT	F	S		
1	1	EA	CB11452596	TUBE ASSY-STRUT (LH)	F 01410	B		
2	1	EA	0050014335	NUT-HX NF	P 01238	B		
3	1	EA	0051306256	WASHER-HD	P 01503	B		
4	1	EA	.....	SEAL-WIPER	P	S INCLUDED IN A		
5	1	EA	0290226796	PISTON	C 01503	B		
6	1	EA	1190285373	ROD ASSY-OLEO	F 01410	B		
7	1	EA	0290227829	TUBE-STOP	C 01503	B		
8	1	EA	0290227826	HEAD	C 01503	B		
9	1	EA	.....	RING-EXPANDER	P	S INCLUDED IN A		
10	4	EA	0050023673	WASHER-HD	P 01503	B		
11	4	EA	0050049055	BOLT-HB	P 01503	B		
12	1	EA	.....	SEAL-U CUP	P	S INCLUDED IN A		
13	1	EA	.....	RING-BACKUP	P	S INCLUDED IN A		
14	1	EA	.....	O-RING	P	S INCLUDED IN A		
15	1	EA	.....	RING-WEAR	P	S INCLUDED IN A		
16	1	EA	.....	SEAL-SPECIAL	P	S INCLUDED IN A		
17	2	EA	R26448	O-RING	P	S		
18	1	EA	0070028691	FITTING	P 01503	B		

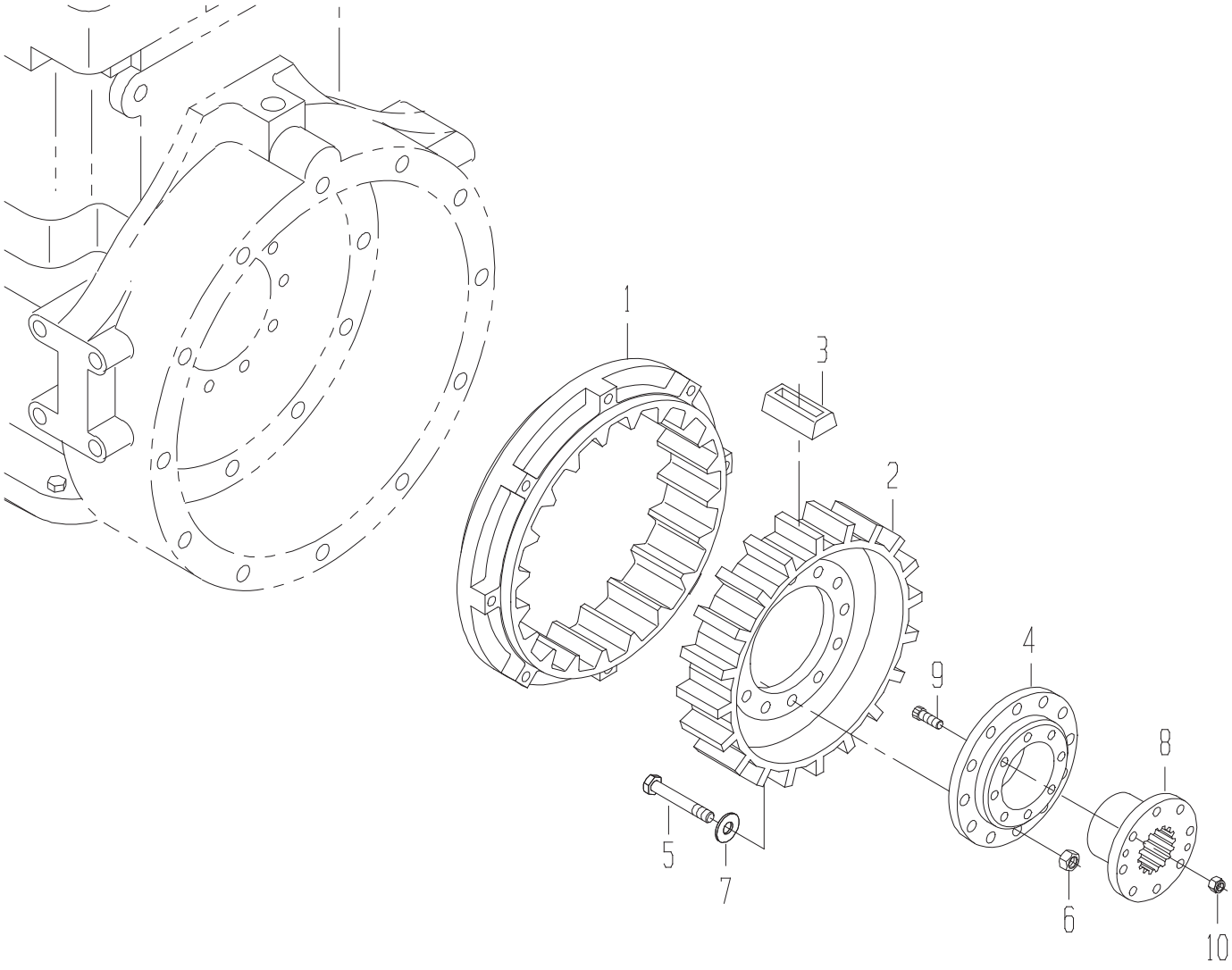
1
3
2
4
9
8
5
7
6
10

DRIVE-COUPLING

DRAWING NO. 0151326578

ITEM	QTY	UM	CAMECO P/N	DESCRIPTION	REMARKS		SERIAL NUMBER FROM	TO
1	1	EA	0150290900	RING-COUPLING	P	S		
2	1	EA	0151322034	SPIDER-COUPLING	P	S		
3	20	EA	0151333927	BLOCK-RUBBER (HEAVY	P	S		
4	1	EA	0290237462	HUB-COUPLING	P	S		
5	12	EA	19M7493	BOLT-MHB	P	S		
6	12	EA	0051302508	NUT-MHX	P	S		
7	12	EA	24M7240	WASHER	P	S		
8	1	EA	0110292066	BUSHING-SPLINED	P	S		
9	8	EA	19H2732	BOLT-HB	P	S		
10	8	EA	0050010399	NUT-LOCK	P	S		

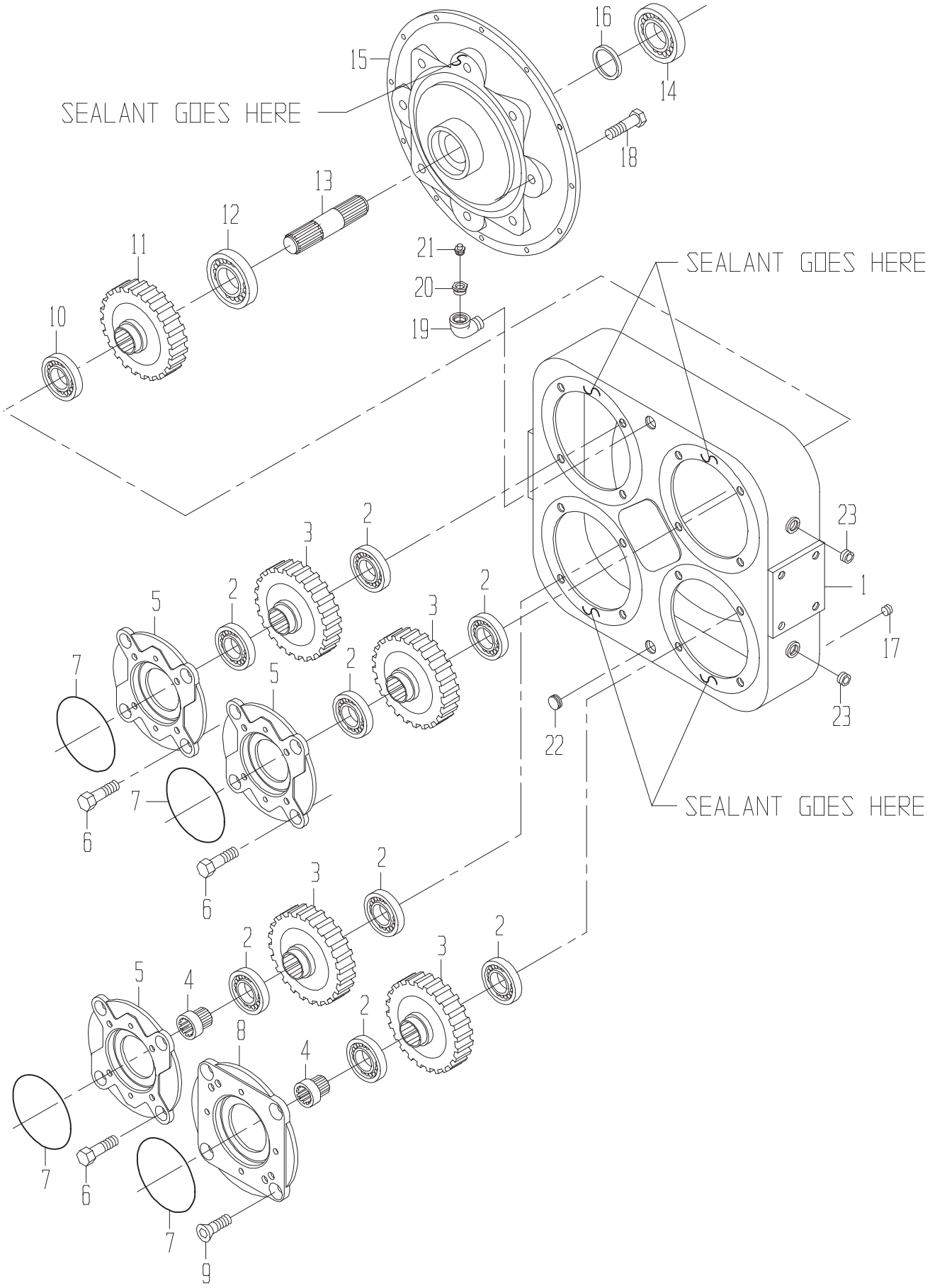
SEALANT GOES HERE
SEALANT GOES HERE
SEALANT GOES HERE
1
2
3
4
5
6
7
8
9
10
11
12
13
14
15
16
17
18
19
20
21
22
23

DRIVE-PUMP GEARBOX(FROM SN 100003638)

DRAWING NO. 0471352764

	ITEM	QTY	UM	CAMECO P/N	DESCRIPTION		REMARKS	SERIAL NUMBER FROM	TO
	1	1	EA	0151322554	HOUSING	P	S		
	2	8	EA	0470007653	BEARING ASSY	P	S		
	3	4	EA	0150020160	GEAR-PINION	P	S		
	4	2	EA	0470007659	ADAPTER-SPLINE (C)	P	S		
*	5	3	NA	0470007263	ADAPTER-PLATE (C)	P	S		-09/14/04
*	5	3	EA	CB01465256	ADAPTER -PUMP PLATE	P	S	09/15/04	-
*	6	12	EA	0470040670	BOLT-HB	P	S		-09/14/04
*	6	12	EA	0471305033	BOLT-SK	P	S	09/15/04	-
	7	4	EA	F37030250	O-RING	P	S		
*	8	1	EA	0471304028	PLATE-ADAPTER	P	S		-09/14/04
*	8	1	EA	CB01465256	ADAPTER -PUMP PLATE	P	S	09/15/04	-
	9	4	EA	0471305033	BOLT-SK	P	S		
	10	1	EA	0121322556	BEARING	P	S		
	11	1	EA	0231322641	GEAR	P	S		
	12	1	EA	0470042352	BEARING-INPUT	P	S		
	13	1	EA	0161322557	SHAFT-DRIVE	P	S		
	14	1	EA	0470021622	BEARING	P	S		
	15	1	EA	0470042348	ADAPTER-FLYWHEEL HOU	P	S		
	16	1	EA	0470042349	SEAL-OIL	P	S		
	17	1	EA	0150020155	PLUG-OIL LEVEL	P	S		
	18	8	EA	19H2716	BOLT-HB	P	S		
	19	1	EA	0090021536	FITTING	P	S		
	20	1	EA	0071307762	FITTING-REDUCER	P	S		
	21	1	EA	0470022201	BREATHER	P	S		
	22	1	EA	0630045791	PLUG-MAGNETIC	P	S		
	23	4	EA	0470018693	PLUG	P	S		

* VERIFY MACHINE SERIAL NUMBER BEFORE ORDERING

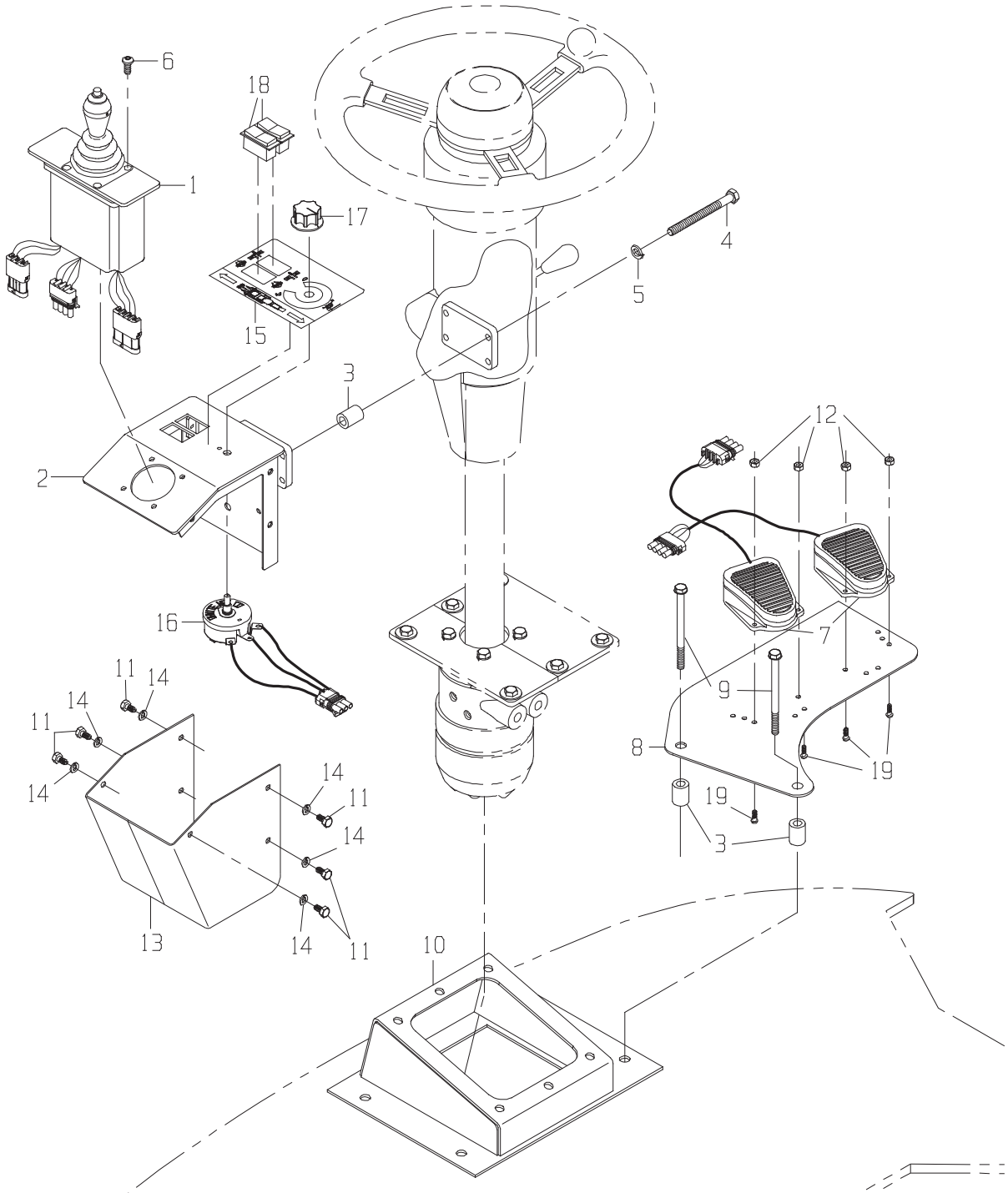

NOT APPROVED
FOR PRODUCTION

CONTROL GP-GROUND DRIVE(FROM SN 100004543)

DRAWING NO. CB11456236

	ITEM	QTY	UM	CAMECO P/N	DESCRIPTION		REMARKS	SERIAL NUMBER FROM	TO
	1	1	EA	0601395543	POTENTIOMETER-EDC(RE	B 02586 B			
	2	1	EA	CB11430206	MOUNT-GROUND DRIVE C	F 02586 B			
	3	6	EA	0290261754	SPACER	C 02586 B			
	4	4	EA	19H3065	BOLT-HB	P 02586 B			
	5	4	EA	12H304	WASHER-LK	P 02586 B			
	6	4	EA	0050014936	BOLT-SK	P 02586 B			
	7	2	EA	CB11452061	SWITCH-FOOT CLIPPER	P 02586 B			
	8	1	EA	CB01456491	BRAKE PEDAL PLATE	C 02586 B			
	9	2	EA	19M8039	BOLT	P 02586 B			
	10	1	EA	CB11422023	MOUNT-STEERING COLUM	F 02586 B			
	11	6	EA	AT182434	BOLT-HB	P 02586 B			
	12	4	EA	M40333	NUT-LK NC	P 02586 B			
	13	1	EA	CB11441131	COVER-GROUND DRIVE M	F 02586 B			
	14	6	EA	12H302	WASHER-LK	P 02586 B			
	15	1	EA	CB01442945	DECAL-GROUND DRIVE C	P 02586 B			
*	16	1	EA	CB11442956	POTENTIOMETER	F 02586 B			-050101
*	16	1	EA	CB11463841	POTENTIOMETER-12 OHM	F 02586 B		050102	-
	17	1	EA	0281379365	KNOB-RHEOSTAT CONTRO	P 02586 B			
	18	2	EA	0361350751	SWITCH-ROCKER	P 02586 B			
	19	4	EA	21H1148	BOLT-RS	P 02586 B			
*	20	4	EA	CB01466730	SCREW	P 02586 B		050102	-
*	21	4	EA	CB01466731	NUT-LK NC	P 02586 B		050102	-

* VERIFY MACHINE SERIAL NUMBER BEFORE ORDERING

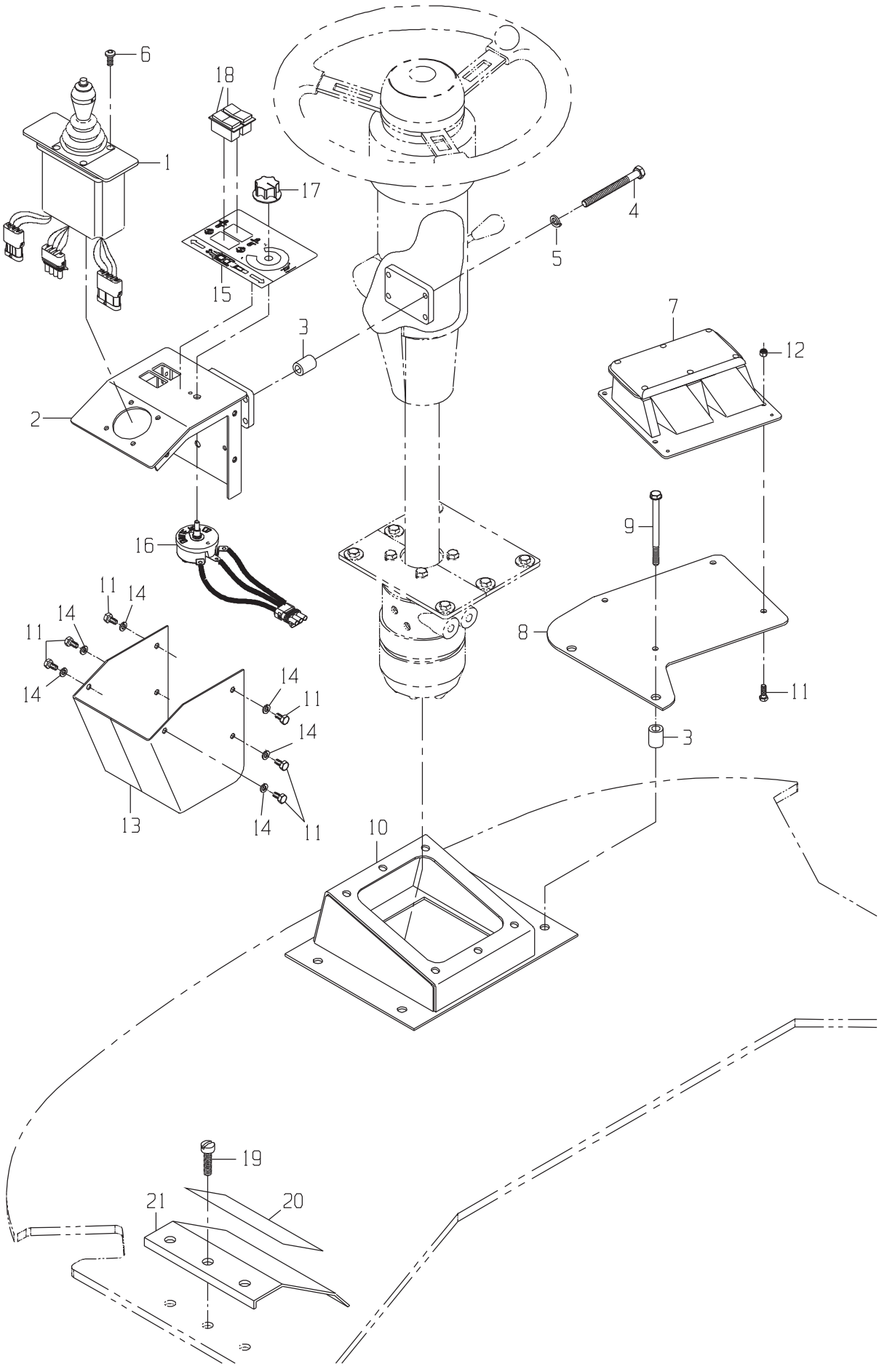
6
18
1
17
4
5
15
3
7
12
2
9
16
11
14
14
11
8
14
14
11
11
14
3
13
14
11
10
19
21
20

DRAWING NO. CB11425440

	ITEM	QTY	UM	CAMECO P/N	DESCRIPTION			REMARKS	SERIAL NUMBER FROM	SERIAL NUMBER TO
	1	1	EA	0601395543	GROUND DRIVE CONTROL LEVE	B	02586	B		
	2	1	EA	CB11430206	MOUNT-GROUND DRIVE C	F	02586	B		
	3	6	EA	0290261754	SPACER	C	02586	B		
	4	4	EA	19H3065	BOLT-HB	P	02586	B		
	5	4	EA	12H304	WASHER-LK	P	02586	B		
	6	4	EA	0050014936	BOLT-SK	P	02586	B		
	7	1	EA	CB11435847	SWITCH-DOUBLE PEDAL	F	02586	B	BRAKE PEDALS	
	8	1	EA	CB01425515	MOUNT-FOOT PEDAL	C	02586	B		
	9	2	EA	19M8039	BOLT	P	02586	B		
	10	1	EA	CB11422023	MOUNT-STEERING COLUM	F	02586	B		
	11	10	EA	AT182434	BOLT-HB	P	02586	B		
	12	4	EA	M40333	NUT-LK NC	P	02586	B		
	13	1	EA	CB11441131	COVER-GROUND DRIVE M	F	02586	B		
	14	6	EA	12H302	WASHER-LK	P	02586	B		
	15	1	EA	CB01442945	DECAL-GROUND DRIVE C	P	02586	B		
	16	1	EA	CB11442956	POTENTIOMETER	F	02586	B		
	17	1	EA	0281379365	KNOB-RHEOSTAT CONTRO	P	02586	B		
	18	2	EA	0361350751	SWITCH-ROCKER	P	02586	B		
*	19	3	EA	R126355	SCREW	P	02586	B		-09/04/03
*	20	10	IN	0653002900	MAT BK-NONSKID	P	02586	B		-09/04/03
*	21	1	EA	CB01437696	THRESHOLE	C	02586	B		-09/04/03

* VERIFY MACHINE SERIAL NUMBER BEFORE ORDERING

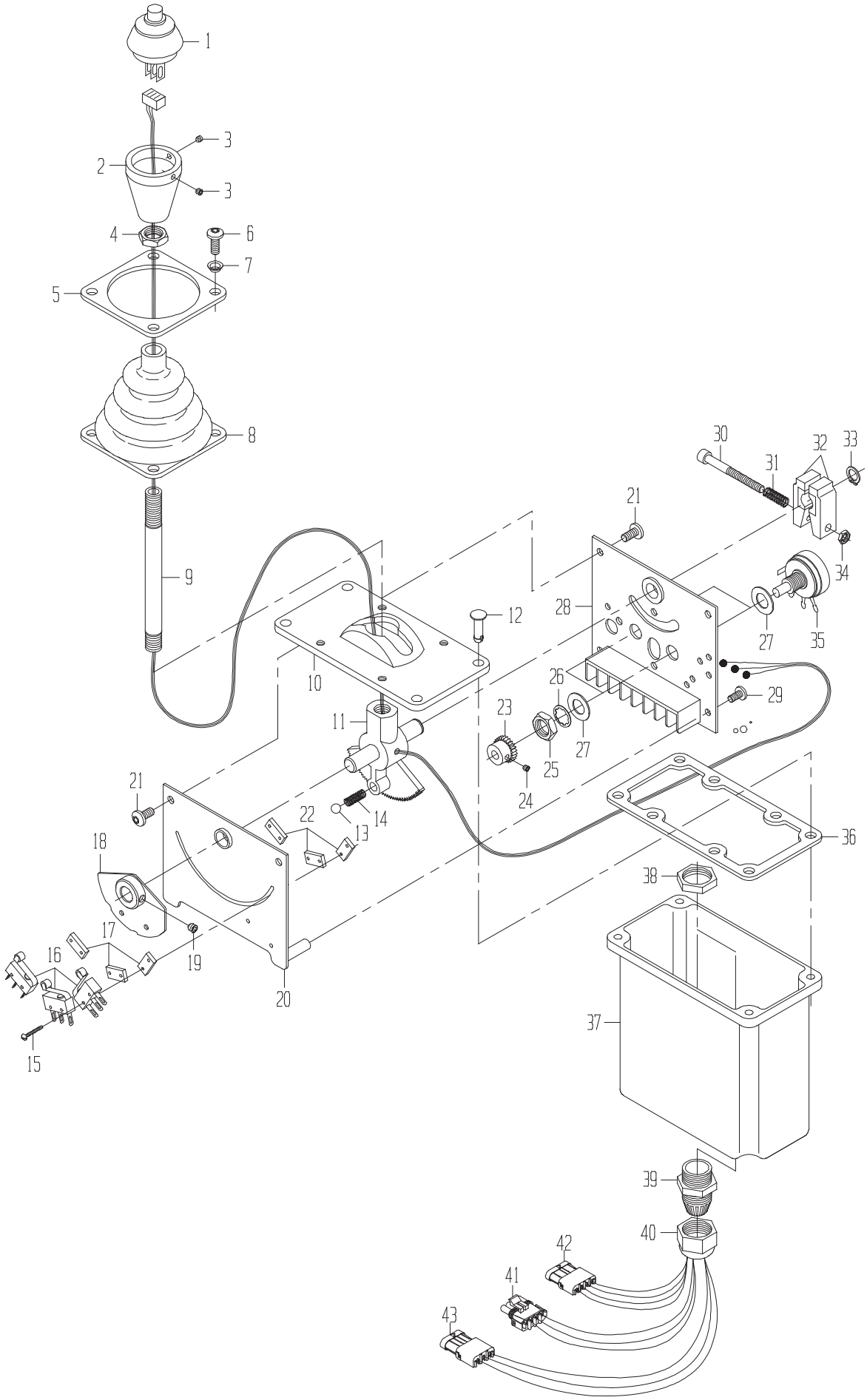
1
2
3
3
4
5
6
7
8
9
10
11
12
13
14
15
16
17
18
19
20
21
21
22
23
24
25
26
27
27
28
29
30
31
32
33
34
35
36
37
38
39
40
41
42
43

GROUND DRIVE CONTROL LEVER

DRAWING NO. 0601395543

ITEM	QTY	UM	CAMECO P/N	DESCRIPTION		REMARKS	SERIAL NUMBER FROM	TO
1	1	EA	0361339930	SWITCH-PUSHBUTTON(AL	P	S		
2	1	EA	0281338387	KNOB-BOTTOM	P	S		
3	2	EA	0051338388	BOLT-SS	P	S		
4	1	EA	0051338389	NUT-JM	P	S		
5	1	EA	0701338390	RETAINER-BOOT COLLAR	P	S		
6	4	EA	0051338391	BOLT-M	P	S		
7	4	EA	0171338392	SEAL-COLLAR	P	S		
8	1	EA	0561338393	BOOT	P	S		
9	1	EA	0281338394	HANDLE	P	S		
10	1	EA	0561338395	COVER	P	S		
11	1	EA	0231338396	GEAR ASSY	P	S		
12	4	EA	0051338397	FASTENER-CASE	P	S		
13	1	EA	0781338398	BALL	P	S		
14	1	EA	0321338399	SPRING	P	S		
15	6	EA	0051338400	BOLT	P	S		
16	3	EA	0361338401	SWITCH	P	S		
17	3	EA	0111338402	SPACER	P	S		
18	1	EA	0281338403	CAM ASSY	P	S		
19	1	EA	0051338404	BOLT-SS	P	S INCLUDED IN 18		
20	1	EA	0291338405	MOUNT ASSY-SWITCH	P	S		
21	4	EA	0051338406	BOLT	P	S		
22	3	EA	0051338407	NUT-PLATE	P	S		
23	2	EA	0231338408	GEAR-SPUR	P	S		
24	2	EA	0051338409	BOLT-SS	P	S		
25	2	EA	0051338410	NUT	P	S INCLUDED IN 35		
26	2	EA	0051338411	WASHER-LK	P	S INCLUDED IN 35		
27	4	EA	0051338412	WASHER-FL	P	S INCLUDED IN 35		
28	1	EA	0291338413	MOUNT ASSY-POTENTIOM	P	S		
29	2	EA	0051338414	BOLT-PH	P	S		
30	1	EA	0051338415	BOLT-SH	P	S		
31	1	EA	0321338416	SPRING-COMPRESSION	P	S		
32	2	EA	0411338417	BRAKE ASSY	P	S		
33	1	EA	0241338418	RING-RETAINER	P	S		
34	1	EA	0051338419	NUT-LK	P	S		
35	2	EA	0601338420	POTENTIOMETER	P	S		
36	1	EA	0501338421	GASKET-CASE	P	S		
37	1	EA	1971338422	CASE	P	S		
38	2	EA	.....	NUT	P	S INCLUDED IN 39		
39	2	EA	0071338423	FITTING ASSY-WIRE	P	S		
40	2	EA	.....	NUT	P	S INCLUDED IN 39		
41	1	EA	RE12365	CONNECTOR	P	S		
42	1	EA	R78055	CONNECTOR	P	S		
43	1	EA	R78054	CONNECTOR	P	S		

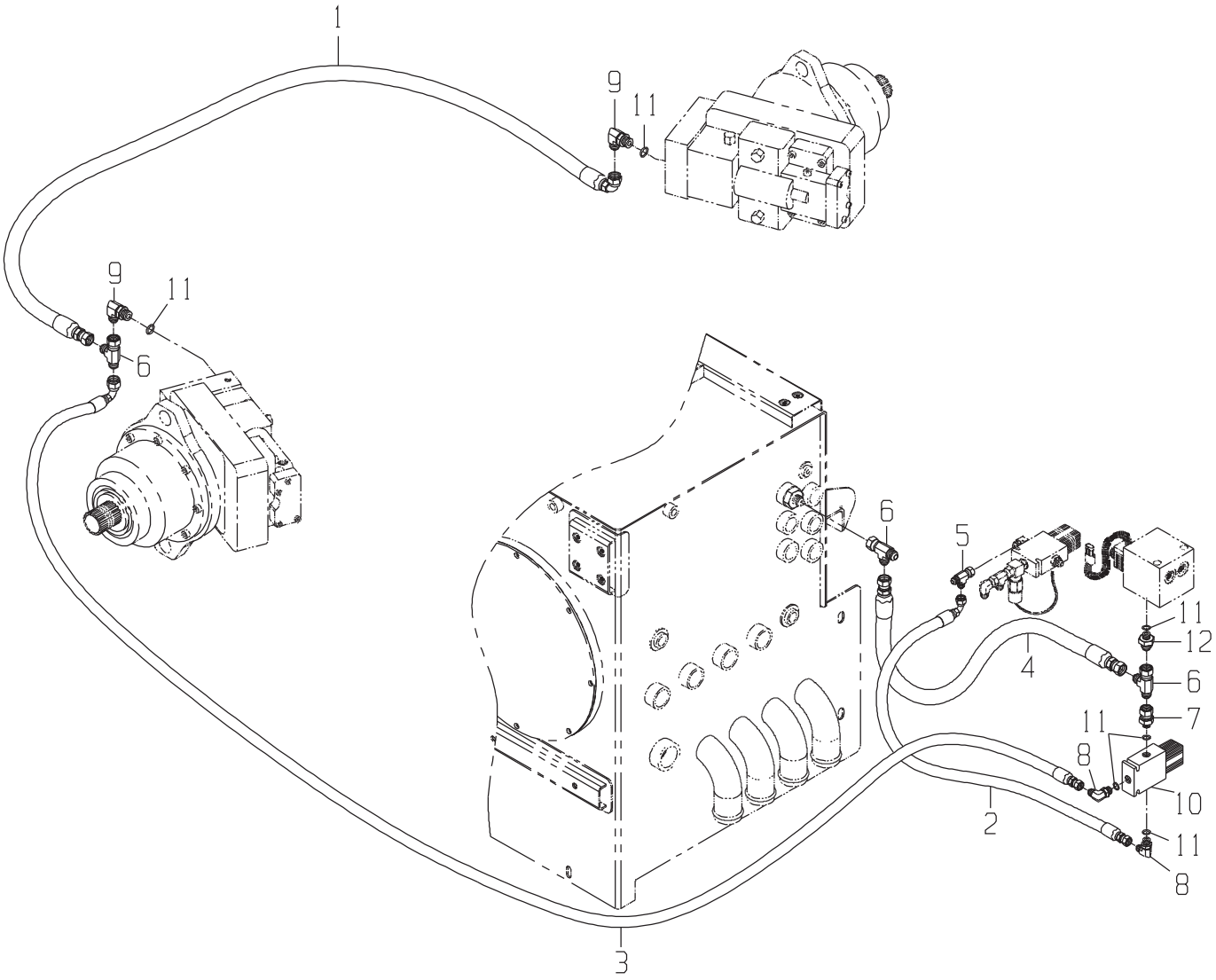
1
9
11
9
11
6
6
5
11
12
4
6
7
11
8
10
2
11
8
3

CONTROL GP-VARITORQ

DRAWING NO. CB11432848

ITEM	QTY	UM	CAMECO P/N	DESCRIPTION	REMARKS	SERIAL NUMBER FROM	SERIAL NUMBER TO
1	1	EA	CB11442209	HOSE	P 02572 B		
2	1	EA	0881347314	HOSE	P 02572 B		
3	1	EA	CB11442214	HOSE	P 02572 B		
4	1	EA	CB11442216	HOSE	P 02572 B		
5	1	EA	0070021048	TEE	P 02583 B		
6	3	EA	0071341095	TEE	P 02583 B		
7	1	EA	0070036609	FITTING	P 02583 B		
8	2	EA	0070028756	FITTING	P 02583 B		
9	2	EA	0070011488	FITTING	P 02571 B		
10	1	EA	CB11433232	VALVE-VARITROQ	B 02583 B		
11	6	EA	R26448	O-RING	P 02571 S INC IN 7,8,9,12		
12	1	EA	0070006612	FITTING	P 02583 B		

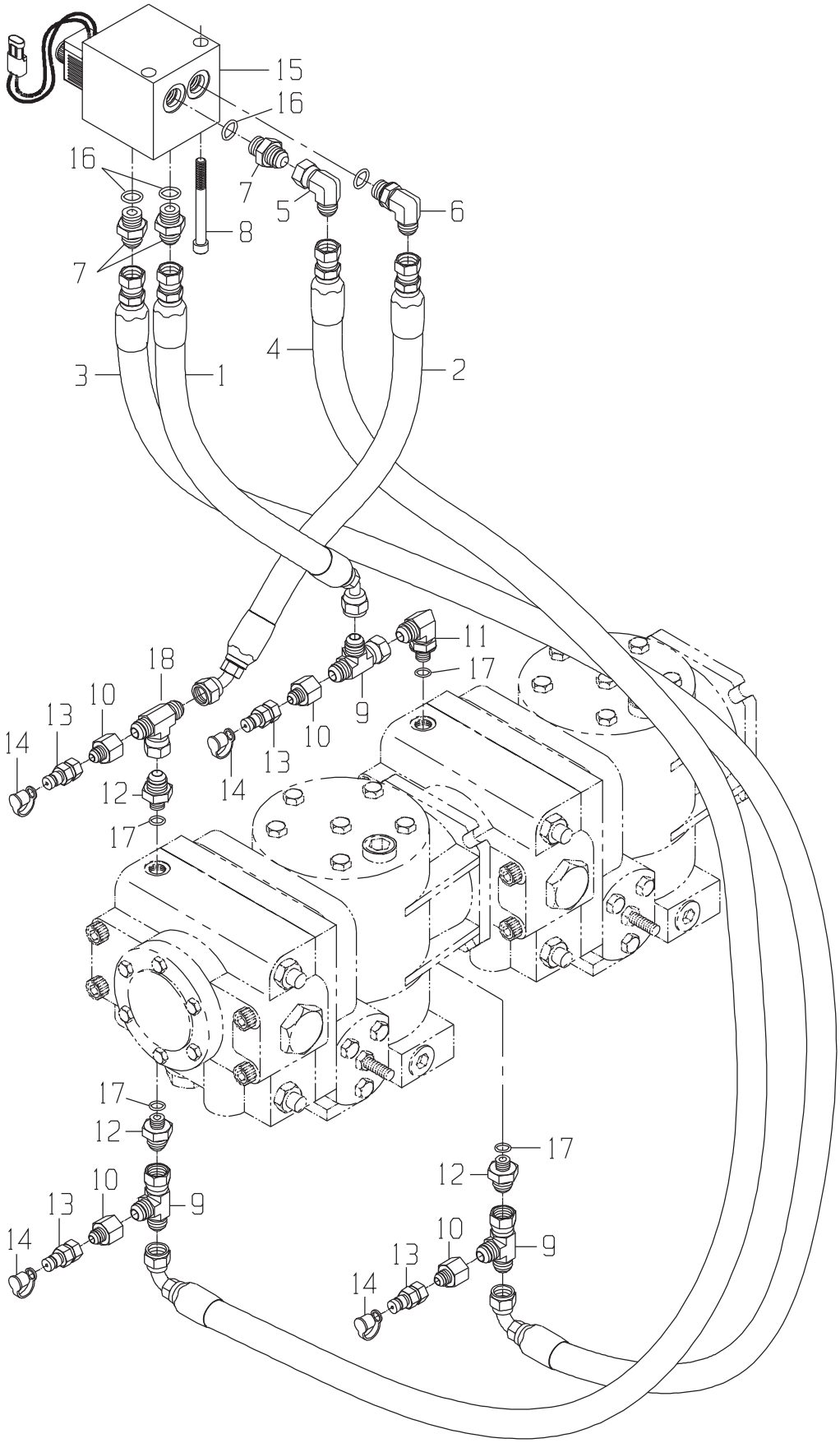
15
16
16
7
5
6
8
7
4
3
1
2
11
17
18
10
13
14
9
10
13
14
12
17
17
12
10
13
9
14
17
12
10
13
9
14

CONTROL GP-POSITRAC

DRAWING NO. CB11432847

ITEM	QTY	UM	CAMECO P/N	DESCRIPTION			REMARKS	SERIAL NUMBER FROM	TO
1	1	EA	CB11442251	HOSE	P	02572 B			
2	1	EA	CB11442252	HOSE	P	02572 B			
3	1	EA	CB11442253	HOSE	P	02572 B			
4	1	EA	CB11442254	HOSE	P	02572 B			
5	1	EA	0070032935	FITTING	P	02583 B			
6	1	EA	0070011490	FITTING	P	02583 B			
7	3	EA	0070005189	FITTING	P	02583 B			
8	2	EA	CB01418193	BOLT-SK	P	02571 B			
9	3	EA	0071341095	TEE	P	02582 B			
10	4	EA	0071341751	FITTING	P	02582 B			
11	1	EA	CB01416042	FITTING	P	02582 B			
12	3	EA	0070006612	FITTING	P	02582 B			
13	4	EA	XPD36BTX	FITTING	P	02582 B			
14	4	EA	AT205083	FITTING	P	02582 B			
15	1	EA	CB11410099	VALVE-POSITRAC	B	02583 B			
16	4	EA	R26375	O-RING	P	S	INC IN 6,7		
17	4	EA	R26448	O-RING	P	S	INC IN 11,12		
18	1	EA	0071347729	TEE	P	02582 B			

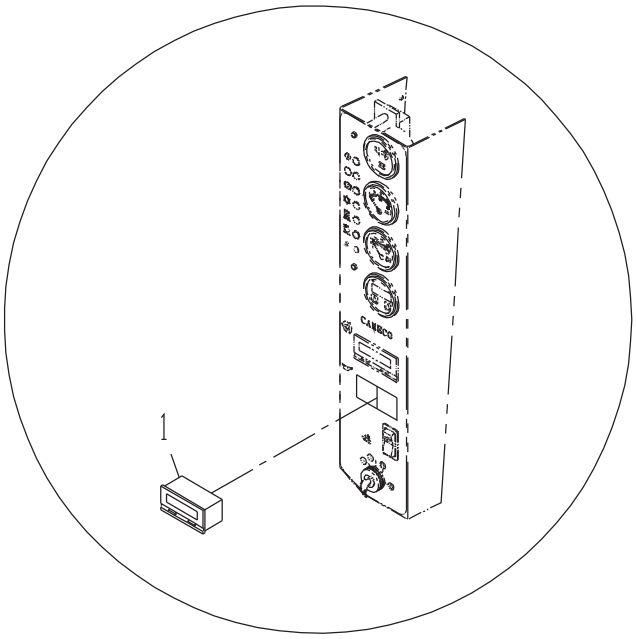
1

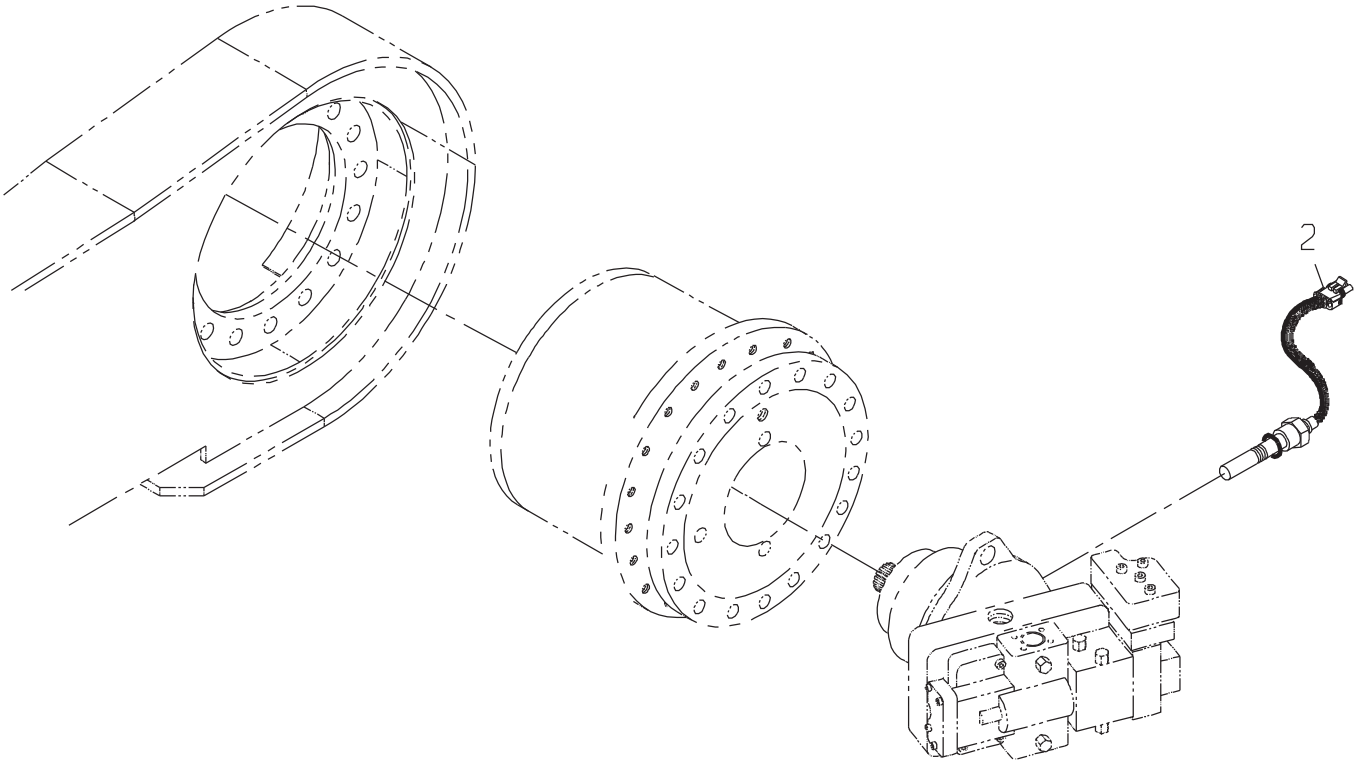
2

CONTROL GP-SPEEDOMETER(CODE 9100)

DRAWING NO. CB11427394

ITEM	QTY	UM	CAMECO P/N	DESCRIPTION	REMARKS	SERIAL NUMBER FROM	SERIAL NUMBER TO
A	1	EA	CB01448029	INSTRUCTIONS SPEED	F 02586 B		
1	1	EA	CB11436577	SPEEDOMETER-MPH	F 02586 B		
1	1	EA	CB11448033	SPEEDOMETER-KILOMETE	F 02586 S		
2	1	EA	0363002065	SENDER-MAG PICKUP GN	P 02571 B		

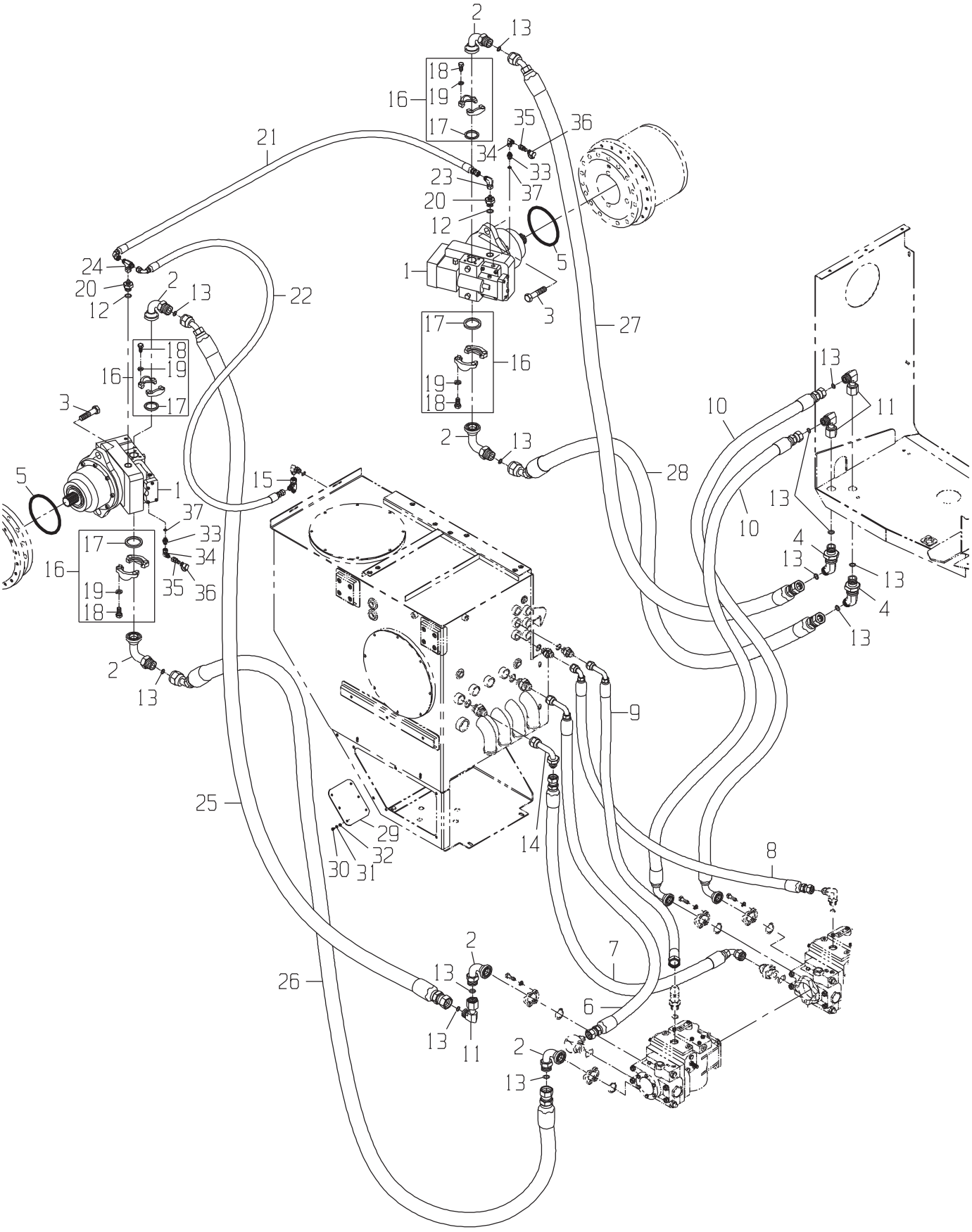
2
13
18
19
16
17
35
36
34
33
37
21
23
20
12
5
1
3
24
20
12
2
13
22
27
17
16
19
18
18
19
16
17
3
2
13
28
10
11
13
5
1
15
37
33
34
35
36
17
16
19
18
13
10
4
13
13
4
13
2
13
9
25
29
32
30
31
14
8
2
7
13
26
6
13
11
2
13

LINES GP-GROUND DRIVE-TANK TO PUMP TO MOTOR

DRAWING NO. CB11432820

	ITEM	QTY	UM	CAMECO P/N	DESCRIPTION			REMARKS	SERIAL NUMBER FROM	TO
	1	2	EA	CB11416147	MOTOR-GROUND DRIVE	B	02571	B		
	2	6	EA	AT124775	FITTING	P	02571	B		
	3	4	EA	19M7597	BOLT-MHB	P	02571	S		
	4	2	EA	CB01424413	FITTING	P	02571	B		
	5	2	EA	0051332774	O-RING	P		S INC IN 1		
*	6	1	EA	CB11443359	HOSE	P	02572	B	10/27/02	-
	7	1	EA	CB11436832	HOSE	P	02572	B		
	8	1	EA	0881342678	HOSE	P	02572	B		
	9	1	EA	CB11436838	HOSE	P	02572	B		
	10	2	EA	CB11437354	HOSE	P	02571	B		
	11	3	EA	61H1098	FITTING	P	02571	B		
	12	2	EA	U12547	O-RING	P		S INC IN 20		
	13	13	EA	T76938	O-RING	P		S INC IN 2,4,11		
	14	1	EA	0071341057	FITTING	P	02572	B		
	15	1	EA	0071341095	TEE	P	02572	B		
	16	4	EA	0071341117	FLANGE*SPLIT	P	02583	B		
	17	4	EA	T78313	O-RING	P		S INC IN 16		
	18	16	EA	19H2563	BOLT-HB	P		S INC IN 16		
	19	16	EA	0050010007	WASHER-LK	P		S INC IN 16		
	20	2	EA	0071341813	FITTING	P	02583	B		
	21	1	EA	0881382787	HOSE	P	02572	B		
	22	1	EA	0883002173	HOSE	P	02572	B		
	23	1	EA	0070032935	FITTING	P	02573	B		
	24	1	EA	0071347729	TEE	P	02573	B		
	25	1	EA	CB11448868	HOSE	P	02572	B		
	26	1	EA	CB11442236	HOSE	P	02572	B		
	27	1	EA	CB11442237	HOSE	P	02572	B		
	28	1	EA	CB11442238	HOSE	P	02572	B		
	29	1	EA	CB01441958	COVER-LH VALV COMPAR	C	02572	B		
	30	6	EA	AT182434	BOLT-HB	P	02571	B		
	31	6	EA	12H303	WASHER	P	02571	B		
	32	6	EA	24H1287	WASHER	P	02571	B		
	33	2	EA	0070028691	FITTING	P	02571	B		
	34	2	EA	0071341100	FITTING	P	02571	B		
	35	2	EA	XPD36BTX	FITTING	P	02571	B		
	36	2	EA	AT205083	FITTING	P	02571	B		
	37	2	EA	R26448	O-RING	P	02571	S INC IN 33		

* VERIFY MACHINE SERIAL NUMBER BEFORE ORDERING

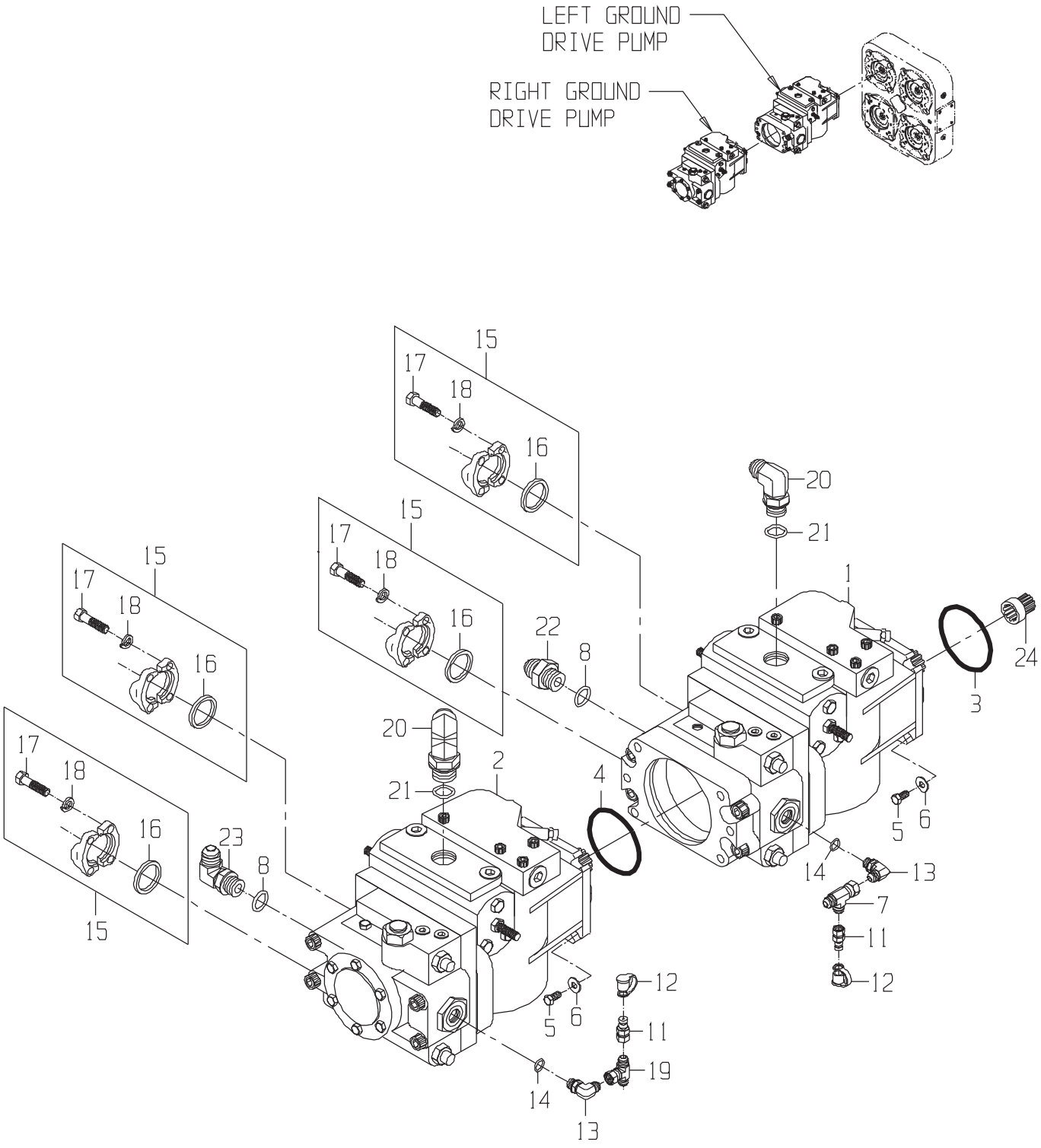
LEFT GROUND
DRIVE PUMP
RIGHT GROUND
DRIVE PUMP
15
17
18
16
20
21
1
22
8
24
3
2
4
5
6
14
13
7
11
12
19
23

PUMP GP-GROUND DRIVE

DRAWING NO. CB11432819

ITEM	QTY	UM	CAMECO P/N	DESCRIPTION	REMARKS	SERIAL NUMBER FROM	TO
1	1	EA	0031371257	PUMP-GROUND DRIVE-LEFT	B 02582 B		
2	1	EA	0031371263	PUMP-GROUND DRIVE-RIGHT	B 02582 B		
3	1	EA	F37030250	O-RING	P 02582 B		
4	1	EA	E65286	O-RING	P 02582 B		
5	8	EA	19H2993	BOLT	P 02582 B		
6	8	EA	0050021074	WASHER-FL	P 02582 B		
7	1	EA	0070021048	TEE	P 02582 B		
8	2	EA	R29936	O-RING	P 02582 S INCLUDED IN 7		
11	2	EA	XPD36BTX	FITTING	P 02582 B		
12	2	EA	AT205083	FITTING	P 02582 B		
13	2	EA	0070028756	FITTING	P 02582 B		
14	2	EA	R26448	O-RING	P 02582 S INCLUDED IN 9,13,19		
15	4	EA	0071341117	FLANGE*SPLIT	P 02582 B		
16	4	EA	T78313	O-RING	P 02582 S INCLUDED IN 15		
17	16	EA	19H2563	BOLT-HB	P 02582 S INCLUDED IN 15		
18	16	EA	0050010007	WASHER-LK	P 02582 S INCLUDED IN 15		
19	1	EA	0071341099	TEE	P 02582 B		
20	2	EA	0070023844	FITTING	P 02582 B		
21	2	EA	U12547	O-RING	P S		
22	1	EA	0071341074	FITTING	P 02582 B		
23	1	EA	0071341082	FITTING	P 02582 B		
24	1	EA	0470007659	ADAPTER-SPLINE (C)	P 02582 B		

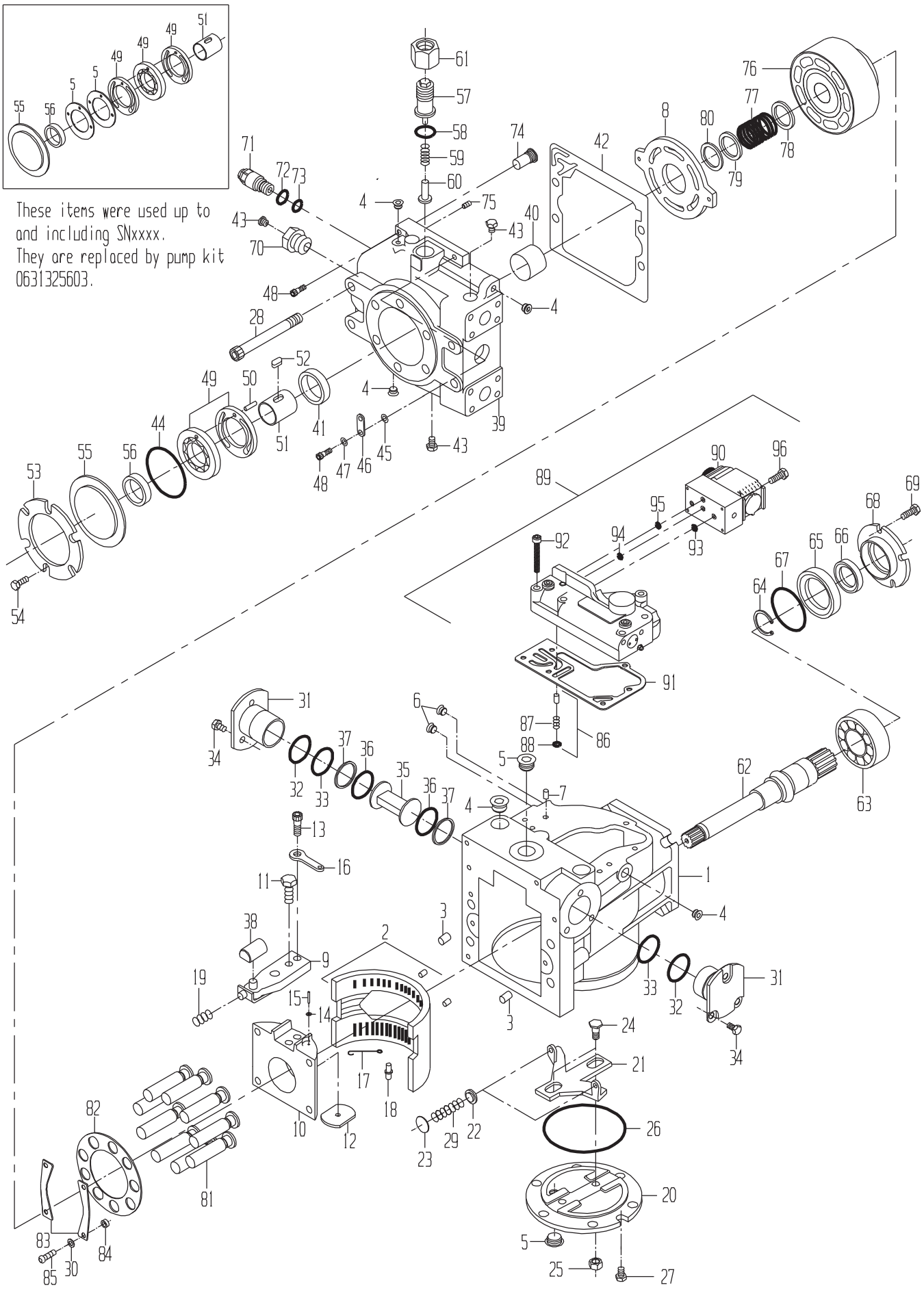
These items were used up to and including SNxxxx.
They are replaced by pump kit 0631325603.

PUMP-GROUND DRIVE-RIGHT

DRAWING NO. 0031371263

ITEM	QTY	UM	CAMECO P/N	DESCRIPTION		REMARKS	SERIAL NUMBER FROM	TO
A	1	EA	0631308923	SEAL KIT-OVERHAUL	P	S		
B	1	EA	0631305809	RELIEF KIT-CHARGE (A	P	S		
C	1	EA	0631308880	SWASHPLATE ASSY	P	S		
D	1	EA	0631308920	BLOCK KIT-CYLINDER	P	S		
1	1	EA	0631370368	HOUSING-VARIABLE	P	S		
2	1	EA	0631308870	BEARING	P	S		
3	2	EA	0630013625	PIN	P	S		
4	8	EA	0631305774	PLUG	P	S		
5	2	EA	0630046599	PLUG	P	S		
6	1	EA	0630046574	PLUG	P	S		
7	3	EA	0631305776	FILTER-SCREEN	P	S		
8	1	EA	0631308922	PLATE-PUMP VALVE	P	S		
9	1	EA	0631332966	ARM ASSY-SERVO	P	S INCLUDED IN C		
10	1	EA	0631333275	SWASHPLATE	P	S INCLUDED IN C		
11	1	EA	0051333276	BOLT	P	S INCLUDED IN C		
12	1	EA	0631333268	GUIDE-SWASHPLATE	P	S INCLUDED IN C		
13	1	EA	0051333278	BOLT-FEEDBACK LINK	P	S INCLUDED IN C		
14	4	EA	0051333270	WASHER	P	S INCLUDED IN C		
15	6	EA	0631333269	PIN-SPIRAL HEAD	P	S INCLUDED IN C		
16	1	EA	CB01416710	FEEDBACK LINK	P	S		
17	1	EA	0631308882	LINK-LOCATOR	P	S		
18	1	EA	0031377019	PIN	P	S		
19	1	EA	0631308884	SPRING	P	S		
20	1	EA	0631340709	COVER KIT-SIDE	P	S		
21	1	EA	0631308886	LEVELER	P	S		
22	2	EA	0631308887	SEAT-SPRING	P	S		
23	2	EA	0631305796	SHIM	P	S		
24	2	EA	0631340710	PIN-GUIDE POST	P	S		
25	2	EA	0631305801	NUT	P	S INCLUDED IN A		
26	1	EA	0631309741	O-RING	P	S INCLUDED IN A		
27	6	EA	0051338986	BOLT	P	S INCLUDED IN A		
28	1	EA	0630046599	PLUG	P	S		
29	2	EA	0631308890	SPRING	P	S		
30	1	EA	0631340708	INSERT ASSY-SWASHPLA	P	S		
31	2	EA	0031390560	DISPLACEMENT LIMITER	P	S		
32	2	EA	0631305823	O-RING	P	S INCLUDED IN A,31		
33	2	EA	0631305824	O-RING	P	S INCLUDED IN A,31		
34	6	EA	0631305825	BOLT	P	S INCLUDED IN 31		
35	1	EA	0631370371	SERVO PISTON KIT	P	S		
36	2	EA	0631308891	O-RING	P	S INCLUDED IN A,35		
37	2	EA	0631308892	RING-PISTON	P	S INCLUDED IN A,35		
38	1	EA	0631309745	BLOCK-SLIDER	P	S		
39	1	EA	0631332969	END CAP-TWIN PORTS	P	S		

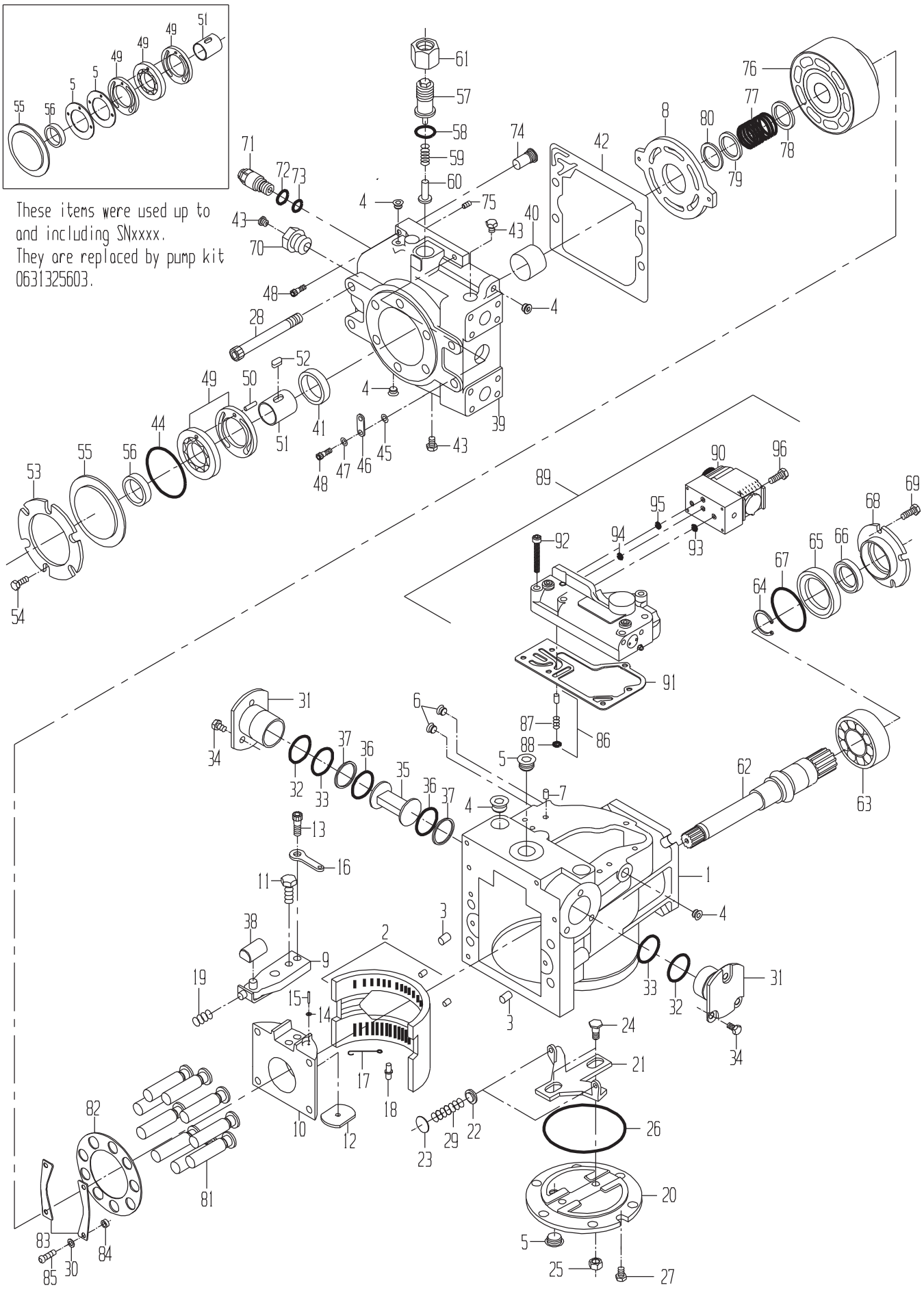
These items were used up to and including SNxxxx.
They are replaced by pump kit 0631325603.

DRAWING NO. 0031371263

ITEM	QTY	UM	CAMECO P/N	DESCRIPTION		REMARKS	SERIAL NUMBER FROM	TO
40	1	EA	0631308902	BEARING-JOURNAL	P	S INCLUDED IN 39		
41	1	EA	0631305829	BUSHING	P	S INCLUDED IN 39		
42	1	EA	0631332965	GASKET-END CAP	P	S INCLUDED IN A		
43	3	EA	0630046540	PLUG	P	S		
44	2	EA	0631308907	BOLT	P	S		
45	1	EA	0631308905	SPACER	P	S		
46	1	EA	0631308906	LUG-LIFTING	P	S		
47	2	EA	24H1136	WASHER-FL	P	S		
48	1	EA	0631308908	BOLT	P	S		
49	1	EA	0631325608	PUMP-CHARGE	P	S		
50	1	EA	0631308911	PIN	P	S		
51	1	EA	0631325609	SHAFT	P	S		
52	1	EA	0631308913	KEY	P	S		
53	1	EA	0631305844	PLATE-RETAINING	P	S		
54	6	EA	0631305845	BOLT	P	S		
55	1	EA	RE164595	COVER ASSY-CHARGE PU	P	S		
56	1	EA	0631305829	BUSHING	P	S INCLUDED IN 55		
57	1	EA	.....	PLUG	P	S INCLUDED IN B		
58	1	EA	0330020716	O-RING	P	S INCLUDED IN A,B		
59	1	EA	.....	SPRING	P	S INCLUDED IN B		
60	1	EA	.....	POPPET	P	S INCLUDED IN B		
61	1	EA	.....	NUT	P	S INCLUDED IN B		
62	1	EA	0631308915	SHAFT-DRIVE	P	S		
63	1	EA	0631308894	BEARING-ROLLER	P	S		
64	1	EA	N208924	RING-RETAINING	P	S		
65	1	EA	0631308895	CARRIER-SEAL	P	S		
66	1	EA	0631308896	SEAL-LIP	P	S INCLUDED IN 65		
67	1	EA	0631308944	O-RING	P	S		
68	1	EA	0631308897	PLATE-RETAINER	P	S		
69	4	EA	0631305821	BOLT	P	S		
70	1	EA	0071339071	FITTING-MANIFOLD	P	S		
71	2	EA	0631305857	RELIEF ASSY-HP	P	S		
72	2	EA	0330023779	O-RING	P	S INCLUDED IN A,71		
73	2	EA	0631305858	O-RING	P	S INCLUDED IN A,71		
74	2	EA	0631305859	VALVE-CHECK	P	S		
75	2	EA	0631305860	PLUG-SPECIAL	P	S		
76	1	EA	0631308871	BLOCK ASSY-CYLINDER	P	S INCLUDED IN D		
77	1	EA	0631308872	SEAT-SPRING	P	S INCLUDED IN D,76		
78	1	EA	0631308873	SPRING-CYLINDER BLOC	P	S INCLUDED IN D,76		
79	1	EA	0631308874	RETAINER-SPRING	P	S INCLUDED IN D,76		
80	1	EA	0631308875	RING-RETAINING	P	S INCLUDED IN D,76		
81	9	EA	0331311673	PISTON ASSY	P	S INCLUDED IN D		
82	1	EA	0631308876	GUIDE-SLIPPER	P	S INCLUDED IN D		

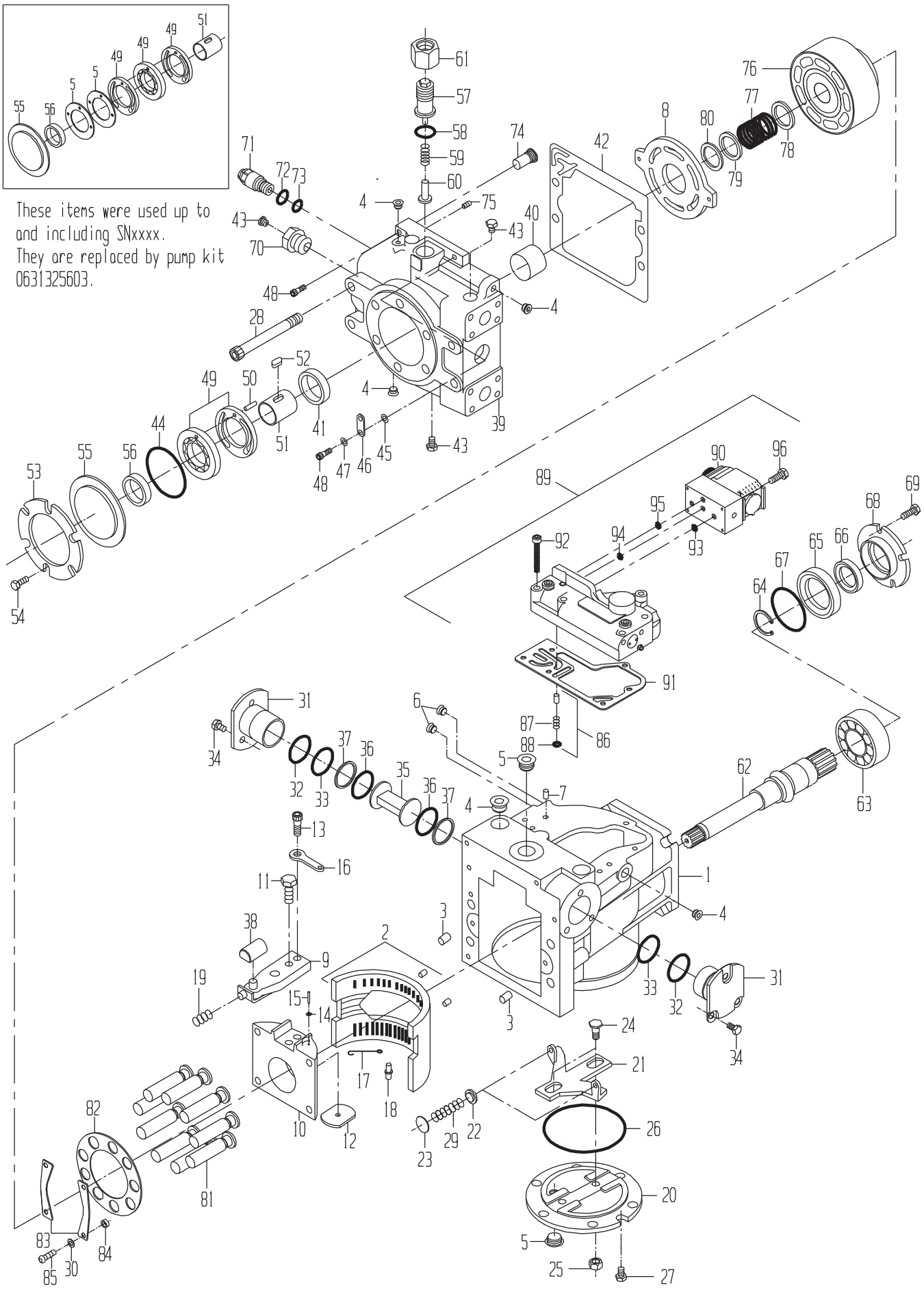
These items were used up to and including SNxxxx.
They are replaced by pump kit 0631325603.

DRAWING NO. 0031371263

ITEM	QTY	UM	CAMECO P/N	DESCRIPTION		REMARKS	SERIAL NUMBER FROM	TO
83	1	EA	0631308877	GUIDE-BEARING SLIPPE	P	S INCLUDED IN D		
84	4	EA	0031390562	SPACER	P	S INCLUDED IN D		
85	4	EA	0631376610	SPACER-HOLDDOWN	P	S INCLUDED IN A,D		
86	1	EA	0631326157	ORIFICE KIT-CONTROL	P	S		
87	1	EA	0631305864	SPRING	P	S INCLUDED IN 86		
88	1	EA	AT214857	RETAINER-SPRING	P	S INCLUDED IN 86		
89	1	EA	0631356771	CONTROL VALVE KIT	P	S		
90	1	EA	0361384266	CONTROL-PILOT STAGE(	P	S INCLUDED IN 89		
91	1	EA	0631308917	GASKET-CONTROL	P	S INCLUDED IN 89		
92	6	EA	0631305854	BOLT	P	S INCLUDED IN 89		
93	2	EA	0631309769	O-RING	P	S INCLUDED IN 89,90		
94	1	EA	0031381242	O-RING	P	S INCLUDED IN 89		
95	1	EA	CB01418673	O-RING	P	S INCLUDED IN 89		
96	4	EA	0631309772	BOLT	P	S INCLUDED IN 89		
97	1	EA	T165493	O-RING	P	S		
98	4	EA	0631309445	BOLT	P	S		
99	2	EA	0631305826	BOLT	P	S		
100	2	EA	0631305801	NUT	P	S		

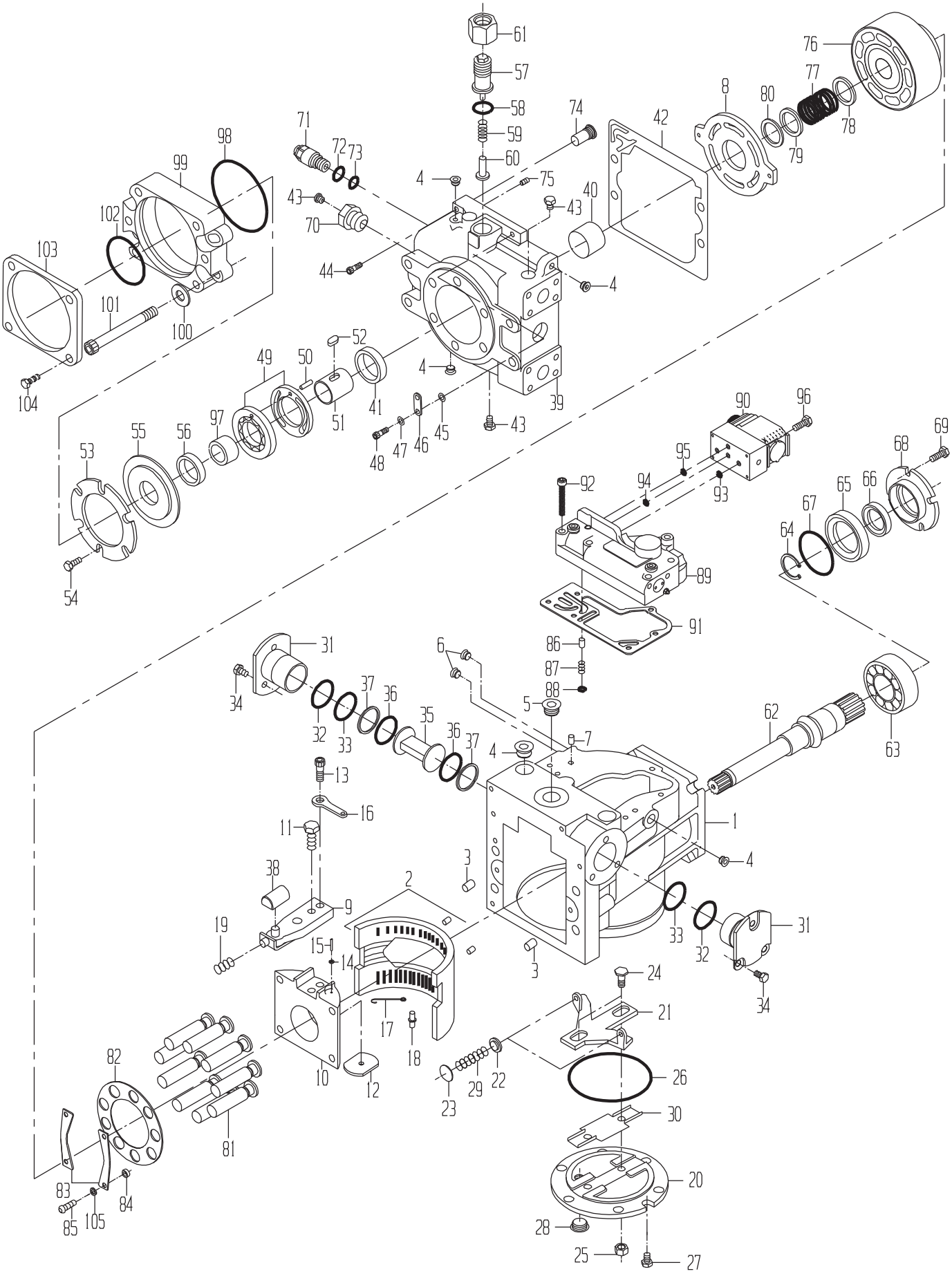
61
57
58
59
60
71
72
73
74
75
76
77
78
79
80
8
42
98
99
102
103
101
100
43
70
44
4
40
39
104
52
49
50
51
41
48
47
46
45
53
55
56
97
54
90
96
95
92
94
93
89
91
68
69
67
65
66
64
86
87
88
6
5
7
62
63
31
34
32
33
37
36
35
13
16
11
38
9
19
15
14
2
3
1
10
12
17
18
24
21
26
30
20
28
25
27
22
23
29
82
81
83
84
85
105

PUMP-GROUND DRIVE-LEFT

DRAWING NO. 0031371257

ITEM	QTY	UM	CAMECO P/N	DESCRIPTION		REMARKS	SERIAL NUMBER FROM	TO
A	1	EA	0631308923	SEAL KIT-OVERHAUL	P	S		
B	1	EA	0631305809	RELIEF KIT-CHARGE (A	P	S		
C	1	EA	0631308880	SWASHPLATE ASSY	P	S		
D	1	EA	0631308920	BLOCK KIT-CYLINDER	P	S		
E	1	EA	0631333093	FLANGE KIT	P	S		
1	1	EA	0631370368	HOUSING-VARIABLE	P	S		
2	1	EA	0631308870	BEARING	P	S		
3	2	EA	0630013625	PIN	P	S		
4	8	EA	0631305774	PLUG	P	S		
5	2	EA	0630046599	PLUG	P	S		
6	1	EA	0630046574	PLUG	P	S		
7	3	EA	0631305776	FILTER-SCREEN	P	S		
8	1	EA	0631308922	PLATE-PUMP VALVE	P	S		
9	1	EA	0631332966	ARM ASSY-SERVO	P	S INCLUDED IN C		
10	1	EA	0631333275	SWASHPLATE	P	S INCLUDED IN C		
11	1	EA	0051333276	BOLT	P	S INCLUDED IN C		
12	1	EA	0631333268	GUIDE-SWASHPLATE	P	S INCLUDED IN C		
13	1	EA	0051333278	BOLT-FEEDBACK LINK	P	S INCLUDED IN C		
14	4	EA	0051333270	WASHER	P	S INCLUDED IN C		
15	6	EA	0631333269	PIN-SPIRAL HEAD	P	S INCLUDED IN C		
16	1	EA	CB01416710	FEEDBACK LINK	P	S		
17	1	EA	0631308882	LINK-LOCATOR	P	S		
18	1	EA	0031377019	PIN	P	S		
19	1	EA	0631308884	SPRING	P	S		
20	1	EA	0631340709	COVER KIT-SIDE	P	S		
21	1	EA	0631308886	LEVELER	P	S		
22	2	EA	0631308887	SEAT-SPRING	P	S		
23	2	EA	0631305796	SHIM	P	S		
24	2	EA	0631340710	PIN-GUIDE POST	P	S		
25	2	EA	0631305801	NUT	P	S INCLUDED IN A		
26	1	EA	0631309741	O-RING	P	S INCLUDED IN A		
27	6	EA	0051338986	BOLT	P	S INCLUDED IN A		
28	1	EA	0630046599	PLUG	P	S		
29	2	EA	0631308890	SPRING	P	S		
30	1	EA	0631340708	INSERT ASSY-SWASHPLA	P	S		
31	2	EA	0031390560	DISPLACEMENT LIMITER	P	S		
32	2	EA	0631305823	O-RING	P	S INCLUDED IN A,31		
33	2	EA	0631305824	O-RING	P	S INCLUDED IN A,31		
34	6	EA	0631305825	BOLT	P	S INCLUDED IN 31		
35	1	EA	0631370371	SERVO PISTON KIT	P	S		
36	2	EA	0631308891	O-RING	P	S INCLUDED IN A,35		
37	2	EA	0631308892	RING-PISTON	P	S INCLUDED IN A,35		
38	1	EA	0631309745	BLOCK-SLIDER	P	S		

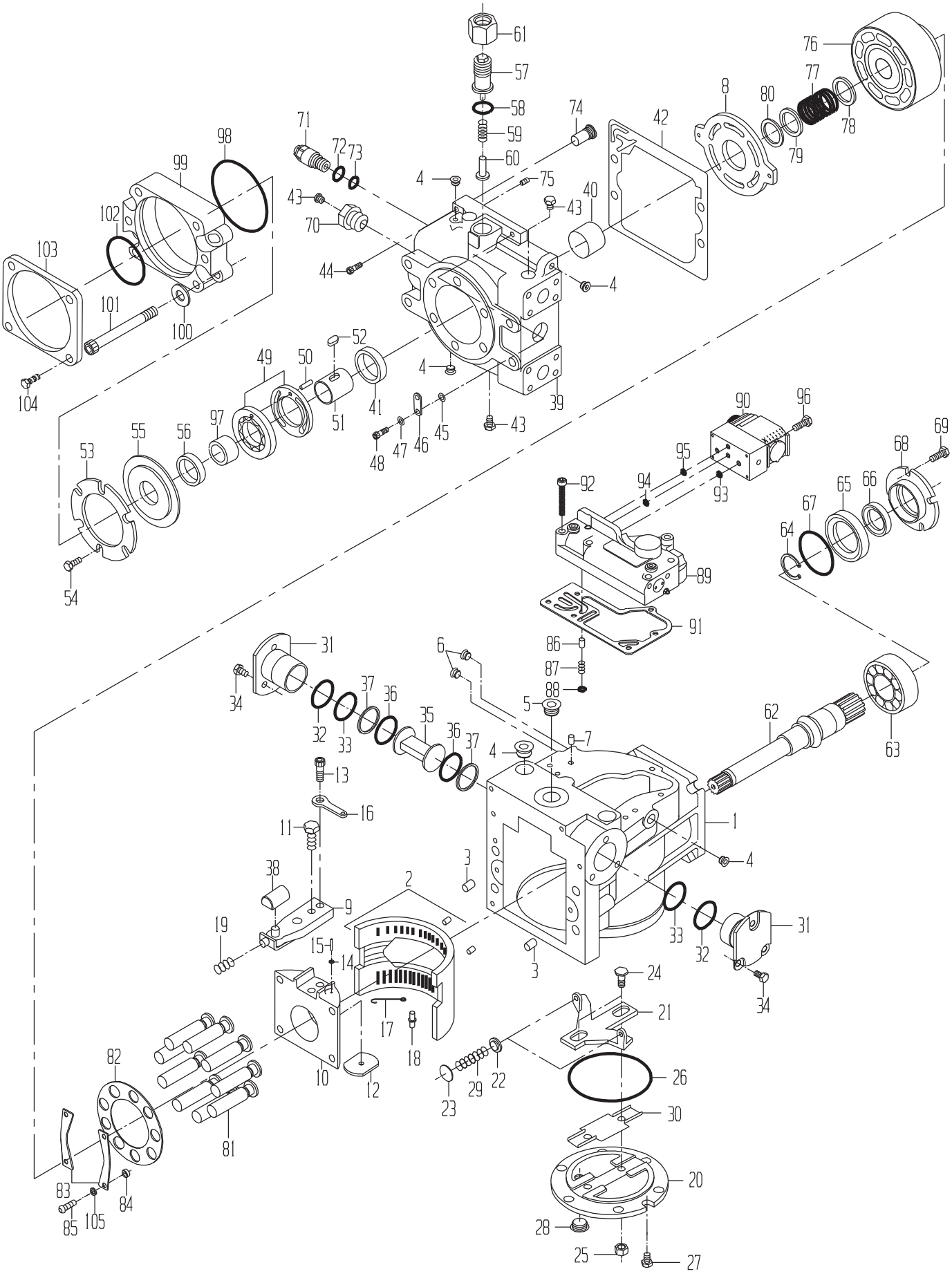
61
57
58
59
60
71
72
73
74
75
76
77
78
79
80
8
42
98
99
102
103
101
100
43
70
44
4
40
39
104
52
49
50
51
41
48
47
46
45
53
55
56
97
54
90
96
95
92
94
93
89
91
68
69
67
65
66
64
86
87
88
6
5
7
62
63
31
34
32
33
37
36
35
13
16
11
38
9
19
15
14
2
3
1
10
12
17
18
24
21
26
30
20
28
25
27
22
23
29
82
81
83
84
85
105

DRAWING NO. 0031371257

ITEM	QTY	UM	CAMECO P/N	DESCRIPTION		REMARKS	SERIAL NUMBER FROM	TO
39	1	EA	0631332969	END CAP-TWIN PORTS	P	S		
40	1	EA	0631308902	BEARING-JOURNAL	P	S INCLUDED IN 39		
41	1	EA	0631305829	BUSHING	P	S INCLUDED IN 39		
42	1	EA	0631332965	GASKET-END CAP	P	S INCLUDED IN A		
43	3	EA	0630046540	PLUG	P	S		
44	2	EA	0631308907	BOLT	P	S		
45	1	EA	0631308905	SPACER	P	S		
46	1	EA	0631308906	LUG-LIFTING	P	S		
47	2	EA	24H1136	WASHER-FL	P	S		
48	1	EA	0631308908	BOLT	P	S		
49	1	EA	0631325608	PUMP-CHARGE	P	S		
50	1	EA	0631308911	PIN	P	S		
51	1	EA	0631325609	SHAFT	P	S		
52	1	EA	0631308913	KEY	P	S		
53	1	EA	0631305844	PLATE-RETAINING	P	S		
54	6	EA	0631305845	BOLT	P	S		
55	1	EA	0631325060	COVER-CHARGE PUMP (L	P	S INCLUDED IN E		
56	1	EA	0631305829	BUSHING	P	S INCLUDED IN E,55		
57	1	EA	.....	PLUG	P	S INCLUDED IN B		
58	1	EA	T165493	O-RING	P	S INCLUDED IN A,B		
59	1	EA	.....	SPRING	P	S INCLUDED IN B		
60	1	EA	.....	POPPET	P	S INCLUDED IN B		
61	1	EA	.....	NUT	P	S INCLUDED IN B		
62	1	EA	0631308915	SHAFT-DRIVE	P	S		
63	1	EA	0631308894	BEARING-ROLLER	P	S		
64	1	EA	N208924	RING-RETAINING	P	S		
65	1	EA	0631308895	CARRIER-SEAL	P	S		
66	1	EA	0631308896	SEAL-LIP	P	S INCLUDED IN 65		
67	1	EA	0631308944	O-RING	P	S		
68	1	EA	0631308897	PLATE-RETAINER	P	S		
69	4	EA	0631305821	BOLT	P	S		
70	1	EA	0071339071	FITTING-MANIFOLD	P	S		
71	2	EA	0631305857	RELIEF ASSY-HP	P	S		
72	2	EA	0330023779	O-RING	P	S INCLUDED IN A,71		
73	2	EA	0631305858	O-RING	P	S INCLUDED IN A,71		
74	2	EA	0631305859	VALVE-CHECK	P	S		
75	2	EA	0631305860	PLUG-SPECIAL	P	S		
76	1	EA	0631308871	BLOCK ASSY-CYLINDER	P	S INCLUDED IN D		
77	1	EA	0631308872	SEAT-SPRING	P	S INCLUDED IN D,76		
78	1	EA	0631308873	SPRING-CYLINDER BLOC	P	S INCLUDED IN D,76		
79	1	EA	0631308874	RETAINER-SPRING	P	S INCLUDED IN D,76		
80	1	EA	0631308875	RING-RETAINING	P	S INCLUDED IN D,76		
81	9	EA	0331311673	PISTON ASSY	P	S INCLUDED IN D		

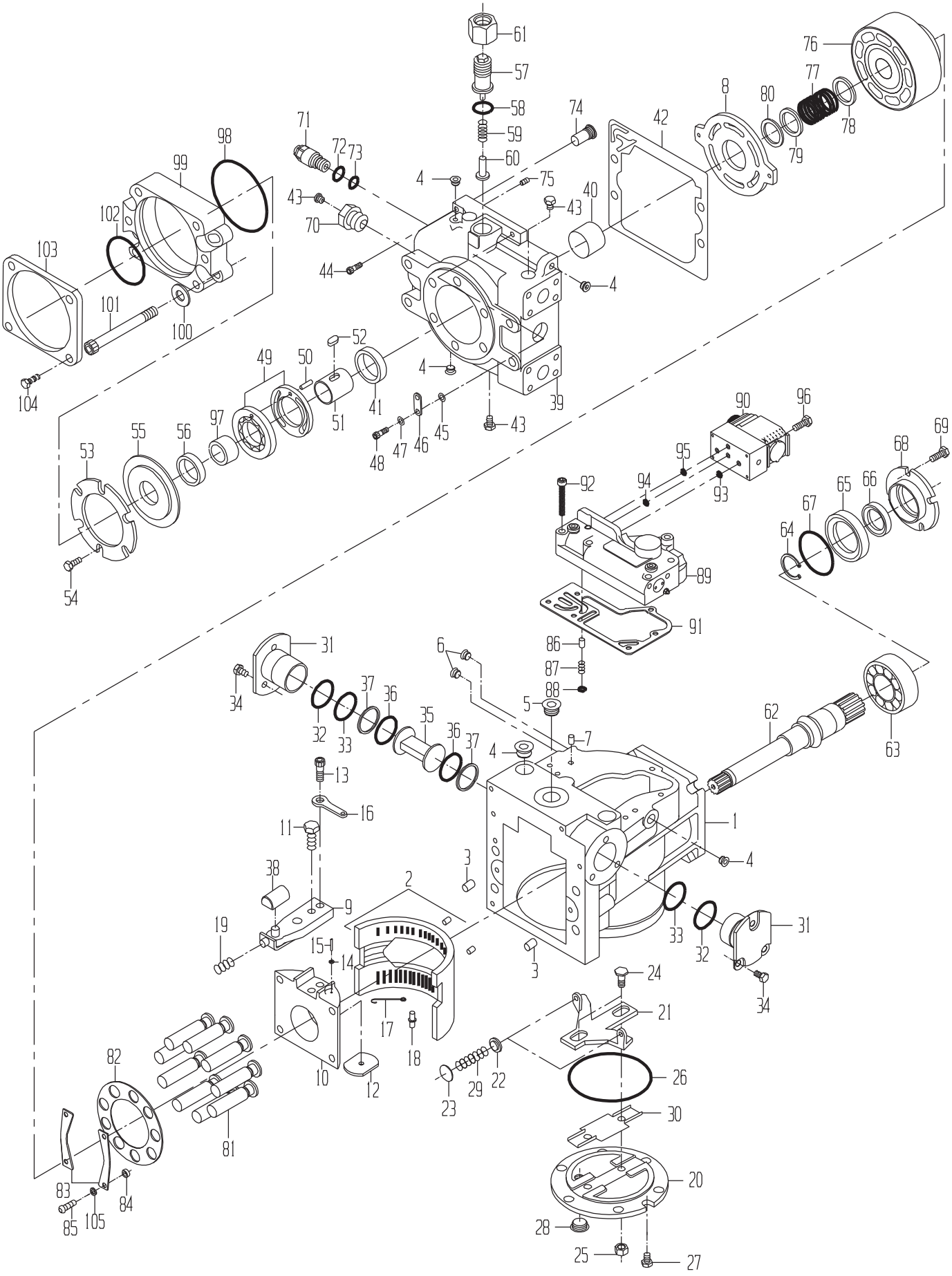
61
57
58
59
60
71
72
73
74
75
76
77
78
79
80
8
42
98
99
102
103
101
100
43
70
44
4
40
39
104
52
49
50
51
41
48
47
46
45
53
55
56
97
54
90
96
95
92
94
93
89
91
68
69
67
65
66
64
86
87
88
6
5
7
62
63
31
34
32
33
37
36
35
13
16
11
38
9
19
15
14
2
3
1
10
12
17
18
24
21
26
30
20
28
25
27
22
23
29
82
81
83
84
85
105

DRAWING NO. 0031371257

ITEM	QTY	UM	CAMECO P/N	DESCRIPTION		REMARKS	SERIAL NUMBER FROM	TO
82	1	EA	0631308876	GUIDE-SLIPPER	P	S INCLUDED IN D		
83	1	EA	0631308877	GUIDE-BEARING SLIPPE	P	S INCLUDED IN D		
84	4	EA	0031390562	SPACER	P	S INCLUDED IN D		
85	4	EA	0631376610	SPACER-HOLDDOWN	P	S INCLUDED IN A,D		
86	1	EA	0631326157	ORIFICE KIT-CONTROL	P	S INCLUDED IN B		
87	1	EA	0631305864	SPRING	P	S INCLUDED IN 86		
88	1	EA	AT214857	RETAINER-SPRING	P	S INCLUDED IN 86		
89	1	EA	0631356771	CONTROL VALVE KIT	P	S		
90	1	EA	0361384266	CONTROL-PILOT STAGE(	P	B INCLUDED IN 89		
91	1	EA	0631308917	GASKET-CONTROL	P	S INCLUDED IN 89		
92	6	EA	0631305854	BOLT	P	S INCLUDED IN 89		
93	2	EA	0631309769	O-RING	P	S INCLUDED IN 89,90		
94	1	EA	0031381242	O-RING	P	S INCLUDED IN 89,90		
95	1	EA	CB01418673	O-RING	P	S INCLUDED IN A,89,90		
96	4	EA	.....	BOLT	P	B INCLUDED IN 89		
97	1	EA	0631332960	COUPLING	P	S INCLUDED IN E		
98	1	EA	CB01413378	O-RING	P	S INCLUDED IN E		
99	1	EA	0631327670	FLANGE	P	S INCLUDED IN E		
100	4	EA	CB01416712	WASHER	P	S INCLUDED IN E		
101	4	EA	0051332961	BOLT	P	S INCLUDED IN E		
102	1	EA	E65286	O-RING	P	S INCLUDED IN A,E		
103	1	EA	0631325025	PLATE-COVER	P	B		
104	4	EA	0631311566	SCREW	P	B		
105	4	EA	CB01414122	WASHER	P	S INCLUDED IN D		

VALVE-PC PROPORTIONA

GP DRAWING NUMBER: CB114332J2-A1

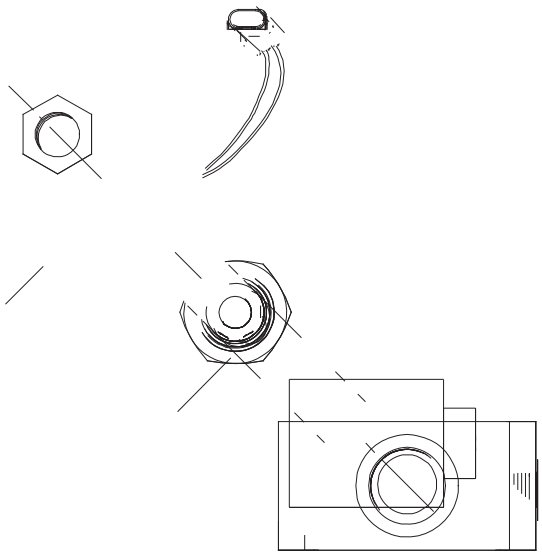

DRAWN: GJB 111202 ENGINEER:

CAMECO INDUSTRIES, INC. ®

VALVE-VARITROQ

DRAWING NO. CB11433232

ITEM	QTY	UM	CAMECO P/N	DESCRIPTION	REMARKS		SERIAL NUMBER FROM	TO
1	1	EA	0621301714	BODY-VALVE	P	S		
2	1	EA	CB01433289	VALVE-PROP PRESS RED	P	S		
3	1	EA	CB01412207	SOLENOID-CA 12VDC	P	S		

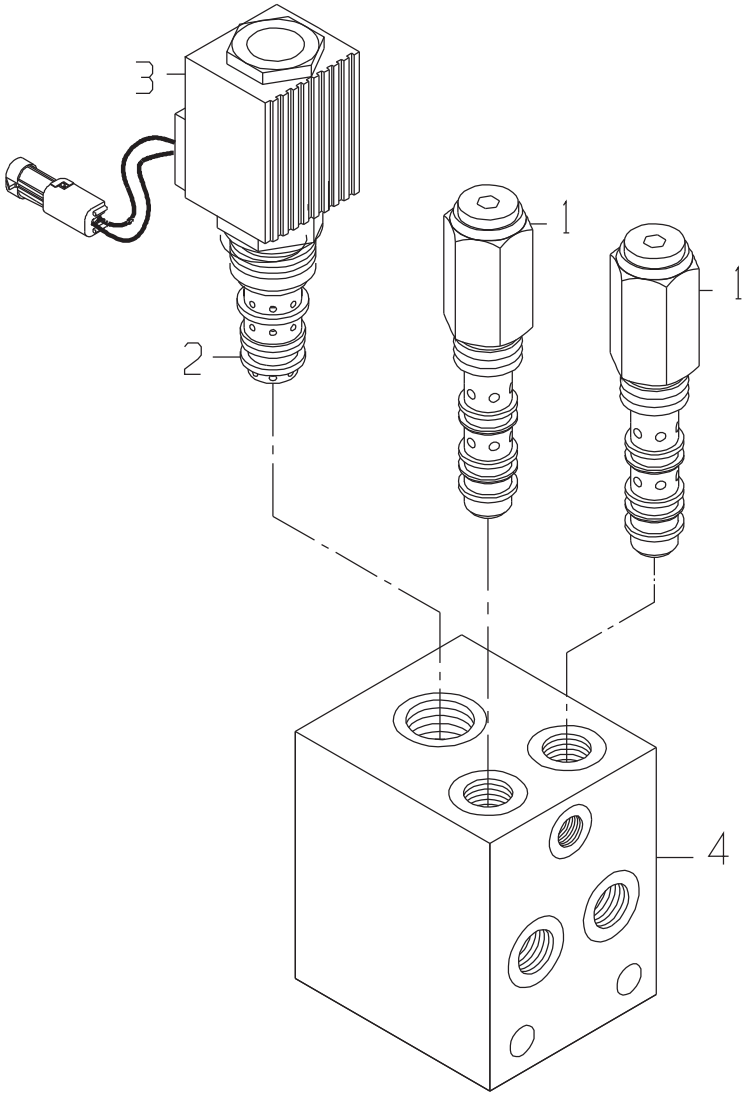
3
1
1
2
4

VALVE-POSITRAC

DRAWING NO. CB11410099

	ITEM	QTY	UM	CAMECO P/N	DESCRIPTION			REMARKS	SERIAL NUMBER FROM	TO
*	A	2	EA	CB01459393	SEAL KIT-CARTRIDGE P	P	S	INCL IN 1	004005	-
*	B	1	EA	CB01460017	SEAL KIT	P	S	INC IN 2	004005	-
	1	2	EA	CB01418665	CARTRIDGE	P	S			
	2	1	EA	CB01418666	CARTRIDGE	P	S			
	3	1	EA	CB01418667	COIL	P	S			
	4	1	EA	CB01418668	BODY	P	S			

* VERIFY MACHINE SERIAL NUMBER BEFORE ORDERING

MOTOR-PV

GP DRAWING NUMBER: CB11416147-A1

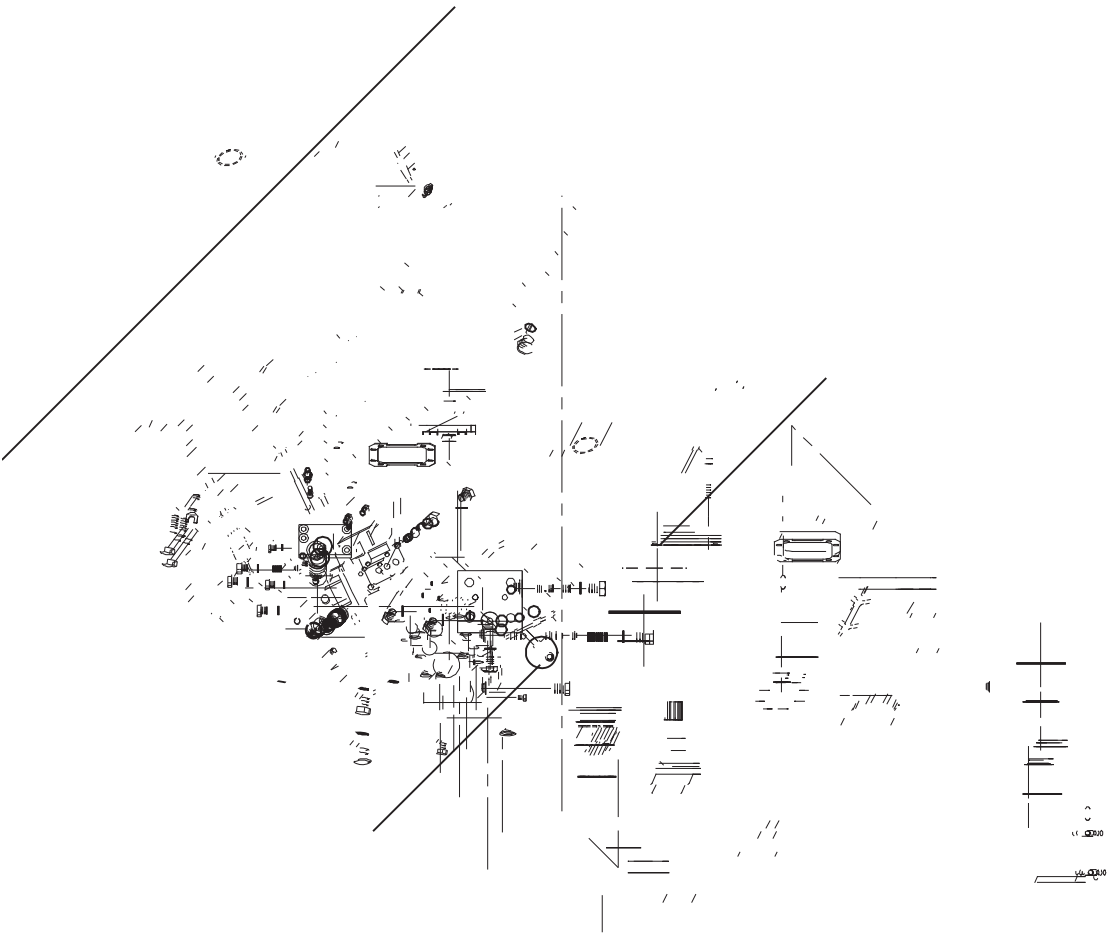

DRAWN: GJB 111202 ENGINEER:

CAMECO INDUSTRIES, INC. ®

DRAWING NO. CB11416147

ITEM	QTY	UM	CAMECO P/N	DESCRIPTION		REMARKS	SERIAL NUMBER FROM	TO
A	1	EA	0161327960	SHAFT ASSY-SYNCH	P	S		
B	1	EA	0631332781	SEAL KIT-END CAP	P	S		
C	1	EA	0631336362	CONTROL KIT	P	S		
D	1	EA	0171340493	MOTOR-GROUND DRIVE-SEAL K	B	S		
E	1	EA	0171340090	SEAL KIT-SHAFT	P	S		
1	1	EA	0241338054	RING-DISTANCE	P	S		
2	1	EA	0331327938	RING KIT-PISTON	P	S INCLUDED IN 3		
3	1	EA	0161327937	SHAFT ASSY	P	S		
4	1	EA	0051332778	O-RING	P	S INCLUDED IN D		
5	1	EA	0051332777	O-RING	P	S INCLUDED IN D		
5	1	EA	0501338050	GASKET	P	S INCLUDED IN D		
7	2	EA	0241327941	RING-RETAINING	P	S		
8	1	EA	0491332980	O-RING	P	S INCLUDED IN D,E		
9	1	EA	0631305818	SEAL-LIP	P	S INCLUDED IN D,E		
10	1	EA	0171327940	CARRIER-SEAL	P	S		
11	8	EA	0051338055	BOLT-MSK	P	S		
12	1	EA	0051332774	O-RING	P	S INCLUDED IN D,E		
13	1	EA	0331327888	HOUSING-MOTOR	P	S		
17	1	EA	0011327890	BLOCK ASSY-CYLINDER	P	S		
18	1	EA	.....	BEARING	P	S INCLUDED IN 17		
19	2	EA	.....	PIN	P	S INCLUDED IN 17		
20	1	EA	0121327891	PLATE-BEARING	P	S		
21	1	EA	0021327887	VALVE	P	S		
22	1	EA	0501327926	GASKET-END CAP	P	S INCLUDED IN B,D		
23	2	EA	0630013625	PIN	P	S		
24	1	EA	.....	HOUSING	P	S		
25	1	EA	0241336356	RING-SEAL	P	S INCLUDED IN B,D		
26	1	EA	0281327898	LEVER-FEEDBACK	P	S		
27	1	EA	0051327899	BOLT	P	S		
28	1	EA	0051327900	BOLT	P	S		
29	1	EA	0331361671	SERVO-PISTON ASSY	P	S		
30	1	EA	0331377542	THRESHOLD-ASSY	P	S		
31	1	EA	0331377542	THRESHOLD-ASSY	P	S		
32	1	EA	0331311656	O-RING	P	S INCLUDED IN B,D		
33	1	EA	0331377542	THRESHOLD-ASSY	P	S		
34	1	EA	0631305814	NUT	P	S		
35	1	EA	0330020716	O-RING	P	S INCLUDED IN B,D		
36	1	EA	0491336357	O-RING	P	S INCLUDED IN B,D		
37	4	EA	0051327909	BOLT-M	P	S		
38	4	EA	0051327910	BOLT-M	P	S		
39	2	EA	R51031	FITTING	P	S		
* 40	2	EA	T77613	O-RING	P	S	09/09/98	-
41	1	EA	0051308710	BOLT-MSK	P	S		

* VERIFY MACHINE SERIAL NUMBER BEFORE ORDERING

MOTOR-PV

GP DRAWING NUMBER: CB11416147-A1

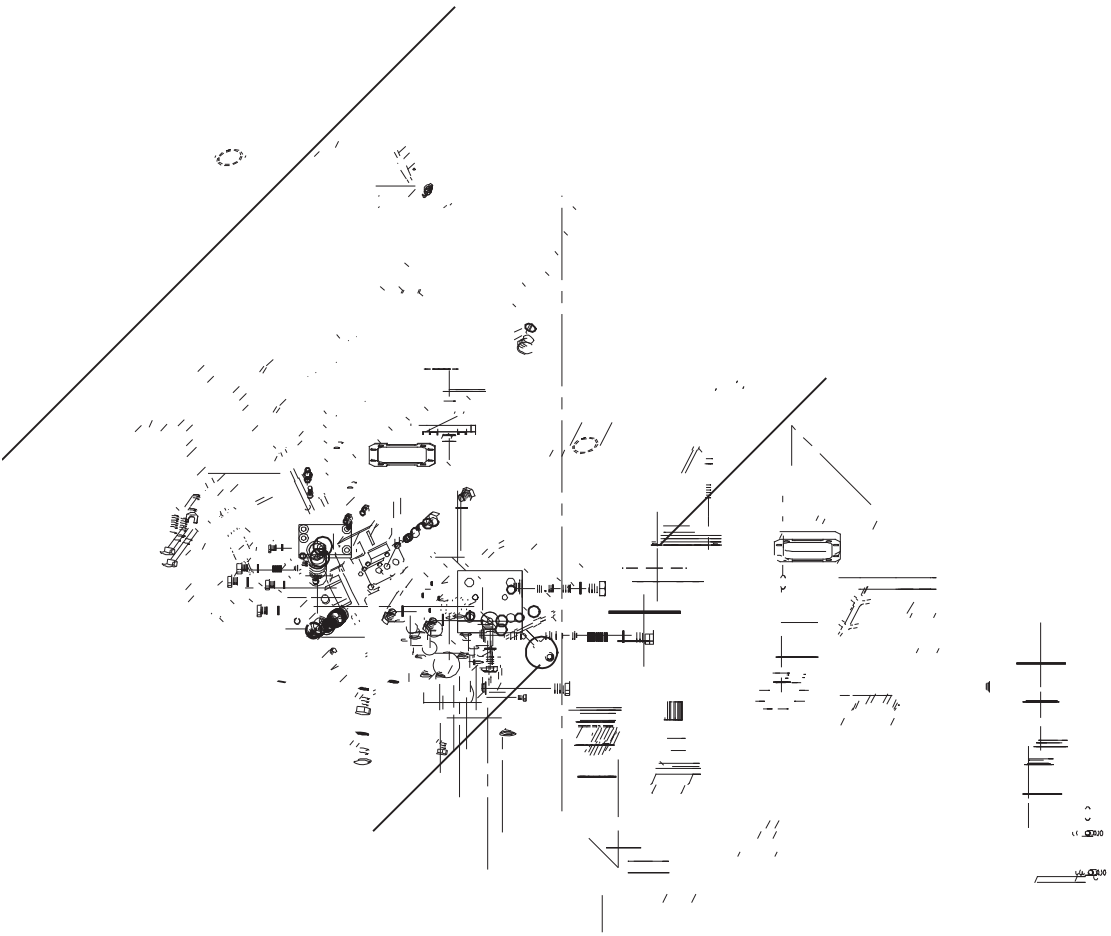

DRAWN: GJB 111202 ENGINEER:

CAMECO INDUSTRIES, INC. ®

DRAWING NO. CB11416147

ITEM	QTY	UM	CAMECO P/N	DESCRIPTION		REMARKS	SERIAL NUMBER FROM	TO
42	2	EA	0490039025	O-RING	P	S INCLUDED IN B,D		
43	1	EA	0561327906	COVER-SERVO PISTON	P	S		
44	4	EA	0051327905	BOLT-M10X35	P	S		
45	5	EA	0071336358	PLUG	P	S		
46	8	EA	0491327954	O-RING	P	S INCLUDED IN B,C,D,45		
47	4	EA	0491327924	O-RING	P	S INCLUDED IN B,C,D		
48	2	EA	0051327904	PLUG	P	S		
49	9	EA	M74600	O-RING	P	S INCLUDED IN B,C,D,48		
50	2	EA	0331311664	SPRING	P	S		
51	2	EA	AT190063	GUIDE-SPRING	P	S		
52	1	EA	0331327936	PISTON	P	S		
53	1	EA	0321327965	GUIDE-SPRING	P	S		
54	1	EA	0321327964	SPRING	P	S		
55	1	EA	0331377542	THRESHOLD-ASSY	P	S		
56	1	EA	0321327927	SPRING	P	S		
57	1	EA	0631332776	SEAT-SPRING	P	S		
58	1	EA	0021327901	BUSHING ASSY-VALVE	P	S		
59	2	EA	0051327902	O-RING	P	S INCLUDED IN B,D,58		
60	1	EA	.....	RING	P	S INCLUDED IN 58		
61	2	EA	0630046599	PLUG	P	S		
62	1	EA	0051327970	BOLT-M	P	S		
63	3	EA	0631305776	FILTER-SCREEN	P	S INCLUDED IN C		
64	2	EA	0631307199	O-RING	P	S INCLUDED IN B,D,61		
65	3	EA	0631332782	ORIFICE	P	S		
66	1	EA	0051327971	NUT-SEAL-M	P	S		
67	1	EA	0561327963	CAP	P	S		
68	5	EA	0630046574	PLUG	P	S		
69	3	EA	0491327925	O-RING	P	S INCLUDED IN B,C,D		
70	4	EA	0051327908	BOLT	P	S INCLUDED IN C		
71	2	EA	0630046540	PLUG	P	S INCLUDED IN C		
72	1	EA	0071336360	ORIFICE	P	S INCLUDED IN C		
73	1	EA	0631336361	SPOOL	P	S INCLUDED IN C		
74	3	EA	0051327953	PLUG	P	S INCLUDED IN C		
75	1	EA	0331361675	PLUG-CHARGE RELIEF	P	S		
76	1	EA	0331311667	SPRING	P	S		
77	1	EA	0631305813	POPPET	P	S		
78	1	EA	.....	BLOCK	P	S INCLUDED IN C		

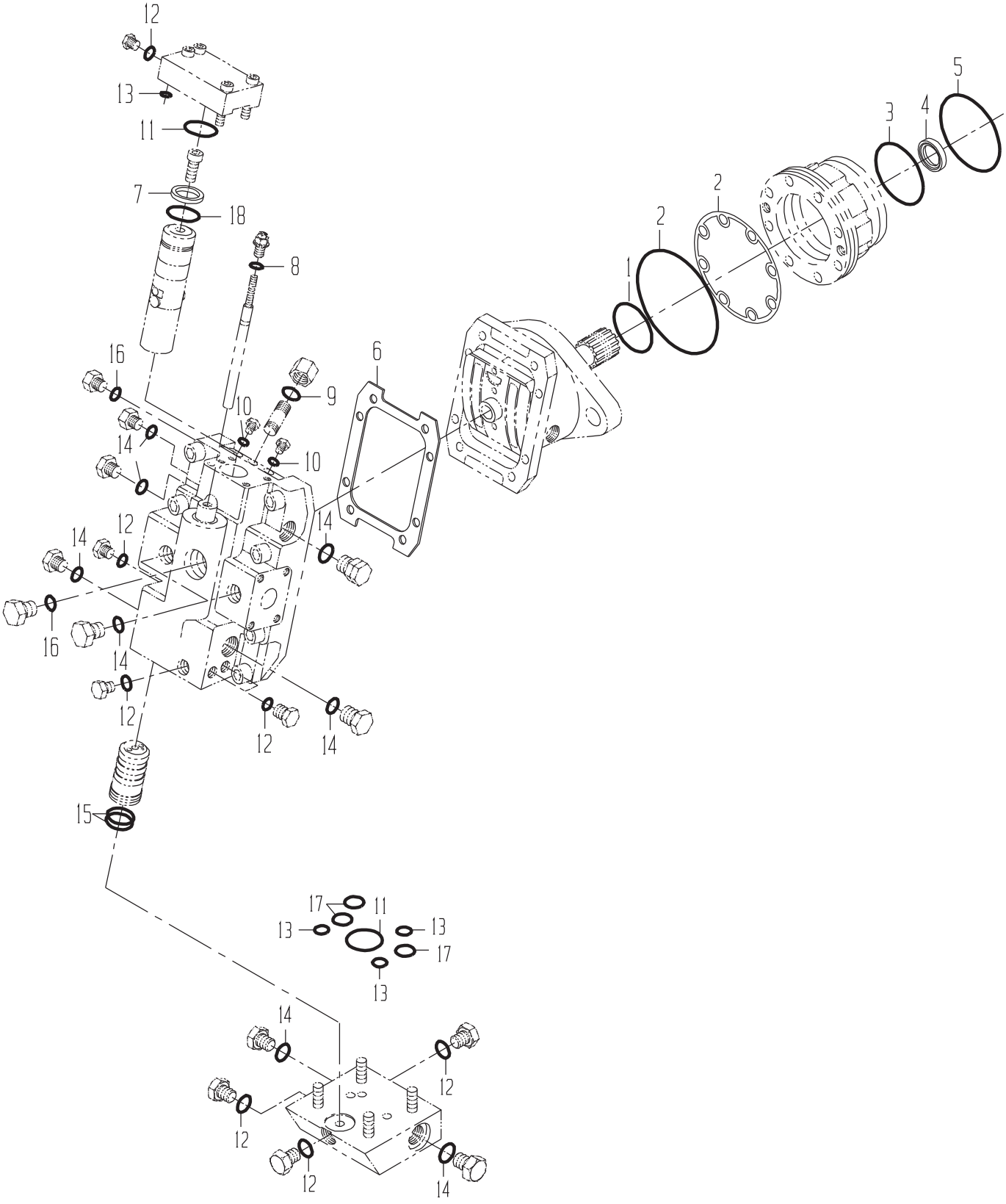
12
13
11
7
18
8
16
9
10
14
10
6
14
12
14
16
14
12
12
14
15
17
11
13
13
17
13
14
12
12
12
14

MOTOR-GROUND DRIVE-SEAL KIT

DRAWING NO. 0171340493

ITEM	QTY	UM	CAMECO P/N	DESCRIPTION	REMARKS	SERIAL NUMBER FROM	SERIAL NUMBER TO
1	1	EA	0051332778	O-RING	P 01830 B		
2	1	EA	0051332777	O-RING	P 01830 B		
2	1	EA	0501338050	GASKET	P 01830 B		
3	1	EA	0491332980	O-RING	P 01830 B		
4	1	EA	0631305818	SEAL-LIP	P 01830 B		
5	1	EA	0051332774	O-RING	P 01830 B		
6	1	EA	0501327926	GASKET-END CAP	P 01830 B		
7	1	EA	0241336356	RING-SEAL	P 01830 B		
8	1	EA	0331311656	O-RING	P 01830 B		
9	1	EA	0330020716	O-RING	P 01830 B		
* 10	2	EA	T77613	O-RING	P 01830 B	09/09/98	-
11	2	EA	0490039025	O-RING	P 01830 B		
12	8	EA	0491327954	O-RING	P 01830 B		
13	4	EA	0491327924	O-RING	P 01830 B		
14	9	EA	M74600	O-RING	P 01830 B		
15	2	EA	0051327902	O-RING	P 01830 B		
16	2	EA	0631307199	O-RING	P 01830 B		
17	3	EA	0491327925	O-RING	P 01830 B		
18	1	EA	0491336357	O-RING	P 01830 B		

* VERIFY MACHINE SERIAL NUMBER BEFORE ORDERING

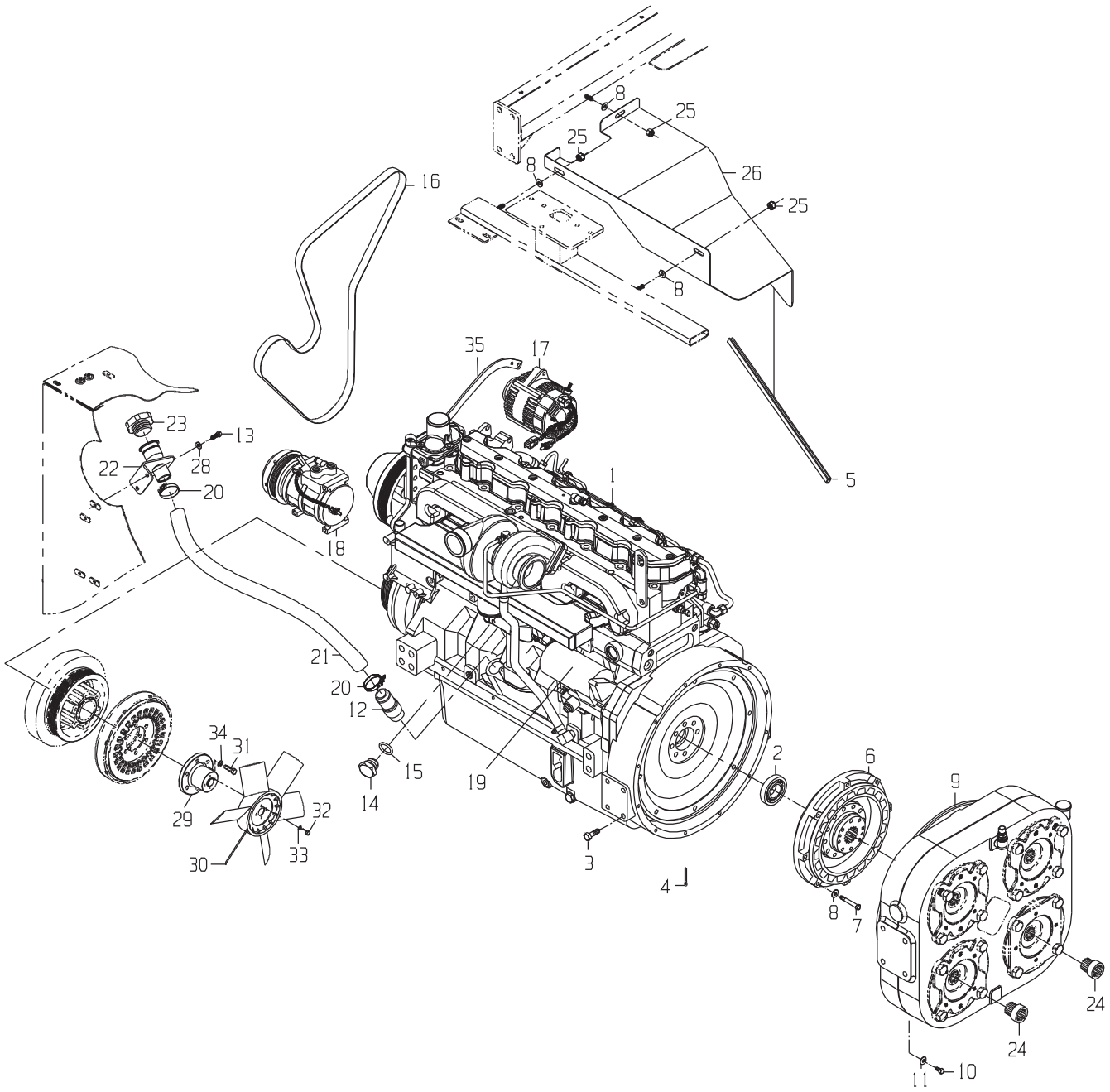
8
25
25
8
26
25
8
16
35
17
23
13
22
28
20
1
5
18
21
20
12
15
14
19
3
4
2
6
9
8
7
24
24
11
10
34
31
29
32
30
33

DRAWING NO. CB11445962

	ITEM	QTY	UM	CAMECO P/N	DESCRIPTION			REMARKS	SERIAL NUMBER FROM	SERIAL NUMBER TO
	1	1	EA	RG28579	ENGINE	P	02581	B		
	2	1	EA	0470021622	BEARING	P	02581	S		
	3	4	EA	0051332536	BOLT-HB	P	02581	B		
	4	1	EA	0700014292	PIN-COTTER	P	02581	B		
	5	45	IN	AT186702	TRIM BK-FLEX	P	02573	B		
	6	1	EA	0151326578	DRIVE-COUPLING	B	02581	B		
	7	8	EA	19H3065	BOLT-HB	P	02581	B		
	8	8	EA	R57696	WASHER	P	02581	B		
	9	1	EA	0471352764	DRIVE-PUMP GEARBOX(FROM S	B	02581	B		
	10	12	EA	19H3239	BOLT	P	02581	B		
	11	12	EA	R57696	WASHER	P	02581	B		
*	12	1	EA	CB01446322	ADAPTER-OIL FILLER	F	02582	B		-05/25/2004
*	12	1	EA	CB01446322	ADAPTER-OIL FILLER	P	02581	B	05/26/2004	-
*	13	2	EA	19H1648	BOLT-HB	P	02572	B		-004811
	14	1	EA	T42743	FITTING	P	02581	B		
	15	1	EA	U13639	O-RING	P		S		
	16	1	EA	R135604	BELT-POLY RIB	P		S		
*	17	1	EA	RE500226	ALTERNATOR-12V (140 AMP)	P	02582	S		-005053
*	17	1	EA	RE46608	ALTERNATOR,W/PULLEY,	P	02581	B	005054	-
	18	1	EA	RE69716	COMPRESSOR	P		S		
	19	1	EA	RE69704	MOTOR-STARTING	P		S		
	20	2	EA	RE25110	CLAMP-T BOLT	P	02571	B		
	21	1	EA	CB11432633	HOSE-RAD	S	02581	B		
*	22	1	EA	CB11438061	OIL FILL BRACKET-ENG	F	02573	B		-004811
	22	1	EA	R120801	TUB,OIL FILLER,DIPST	P	02571	B		
	23	1	EA	RE500250	CAP-OIL FILLER	P	02571	B		
	24	2	EA	0470007659	ADAPTER-SPLINE (C)	P		S		
	25	3	EA	0050010399	NUT-LOCK	P	02573	B		
*	26	1	EA	CB11448016	HEAT SHIELD-ASSY	F	02575	B		-050101
*	26	1	EA	CB11460309	HEAT SHIELD ASSY-TUR	F	02573	B	050102	-
*	28	2	EA	12H304	WASHER-LK	P	02572	B		-004811
	28	1	EA	CB01438063	RMT-OIL FILL BRACKET	C	02571	B		
	29	1	EA	CB01452788	HUB-DAMPER FAN	C	02581	B		
	30	1	EA	M805013	FAN-DAMPER	P	02581	B		
	31	6	EA	19H2633	BOLT-HB	P	02581	B		
	32	6	EA	AT182434	BOLT-HB	P	02581	B		
	33	6	EA	12H302	WASHER-LK	P	02581	B		
	34	6	EA	24H1652	WASHER-HD	P	02581	B		
*	35	1	EA	CB11461963	SUPPORT ALTERNATOR-KIT(TO	G	02582	S		-004860
*	35	1	EA	CB01461963	PLATE ALTERNATOR STR	C	02581	B	004861	-
	36	1	EA	CB01420159	BOLT	P	02581	B		
	37	3	EA	R57696	WASHER	P	02573	B		

* VERIFY MACHINE SERIAL NUMBER BEFORE ORDERING

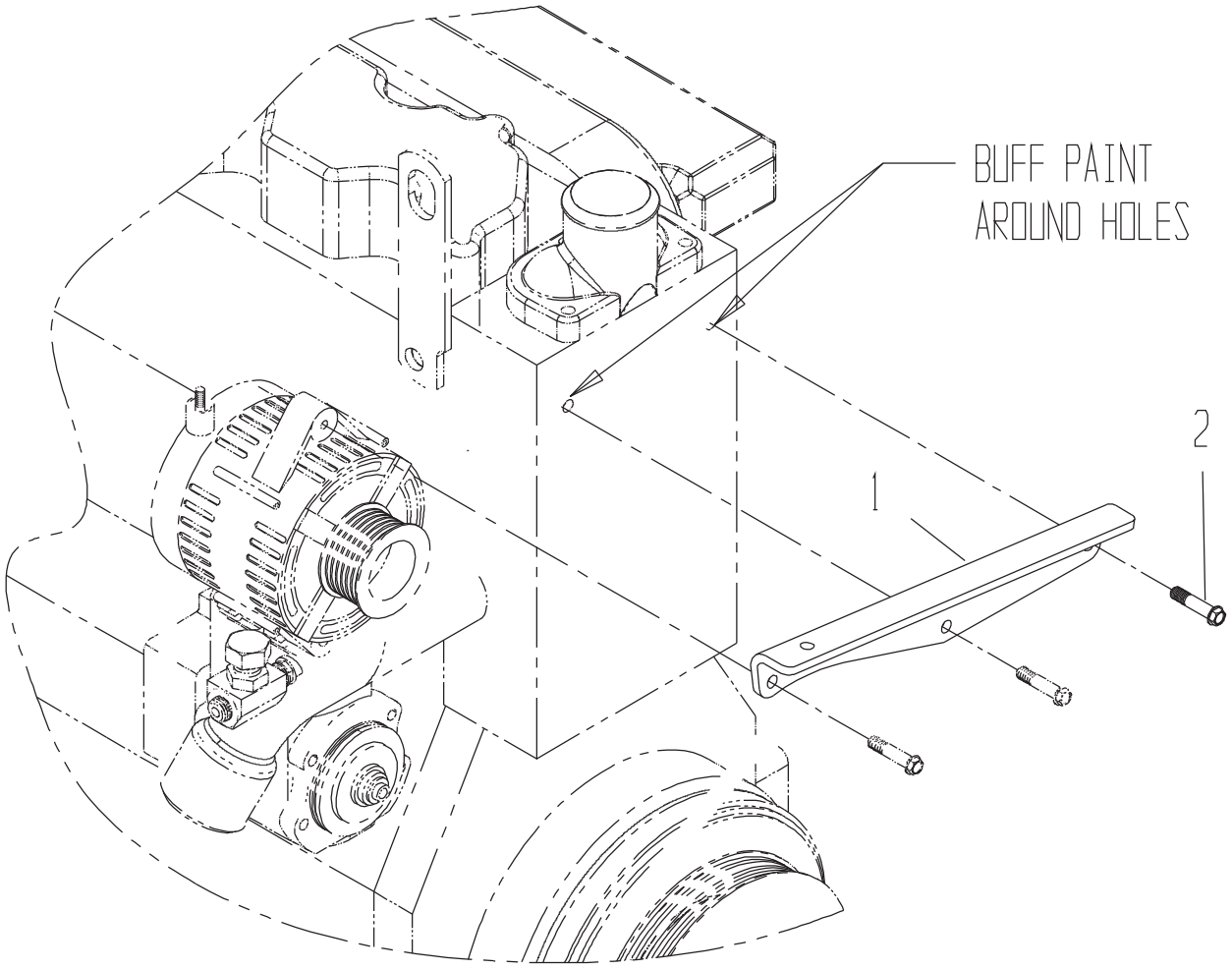

PRELIMINARY ONLY
NOT APPROVED
FOR PRODUCTION

SUPPORT ALTERNATOR-KIT(TO SN 100004860)

DRAWING NO. CB11461963

ITEM	QTY	UM	CAMECO P/N	DESCRIPTION	REMARKS	SERIAL NUMBER FROM	SERIAL NUMBER TO
1	1	EA	CB01461963	PLATE ALTERNATOR STR	C 02582 B		
2	1	EA	CB01420159	BOLT	P 02582 B		

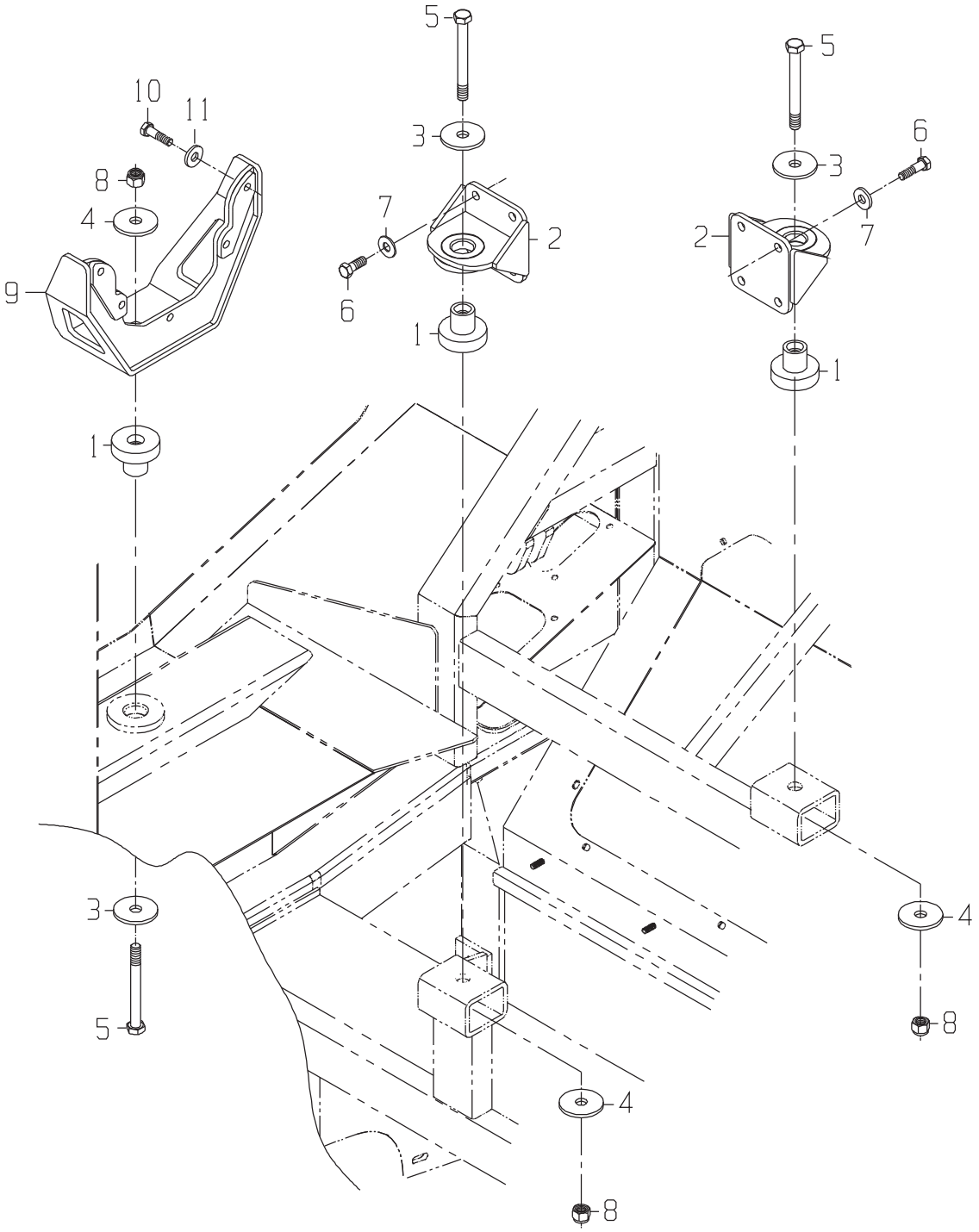
5
10
11
3
8
4
7
2
9
6
1
5
6
3
2
7
1
1
3
5
4
8
4
8

MOUNT GP-ENGINE

DRAWING NO. CB11419563

ITEM	QTY	UM	CAMECO P/N	DESCRIPTION	REMARKS	SERIAL NUMBER FROM	SERIAL NUMBER TO
1	3	EA	0290042754	MOUNT-RUBBER	P 02571 B		
2	2	EA	CB11430390	MOUNT-ASSY ENG	F 02581 B		
3	3	EA	0051340784	WASHER-FL	P 02571 B		
4	3	EA	24M7242	WASHER	P 02571 B		
5	3	EA	0050018277	BOLT-HB	P 02571 B		
6	8	EA	19H3526	BOLT-HB	P 02581 B		
7	8	EA	R56423	WASHER-HD	P 02581 B		
8	3	EA	T25879	NUT-LK NC	P 02571 B		
9	1	EA	CB11422815	ENGINE MNT ASSY-FRT	F 02581 B		
10	4	EA	19H2473	BOLT	P 02581 B		
11	4	EA	T35860	WASHER-FL	P 02581 B		

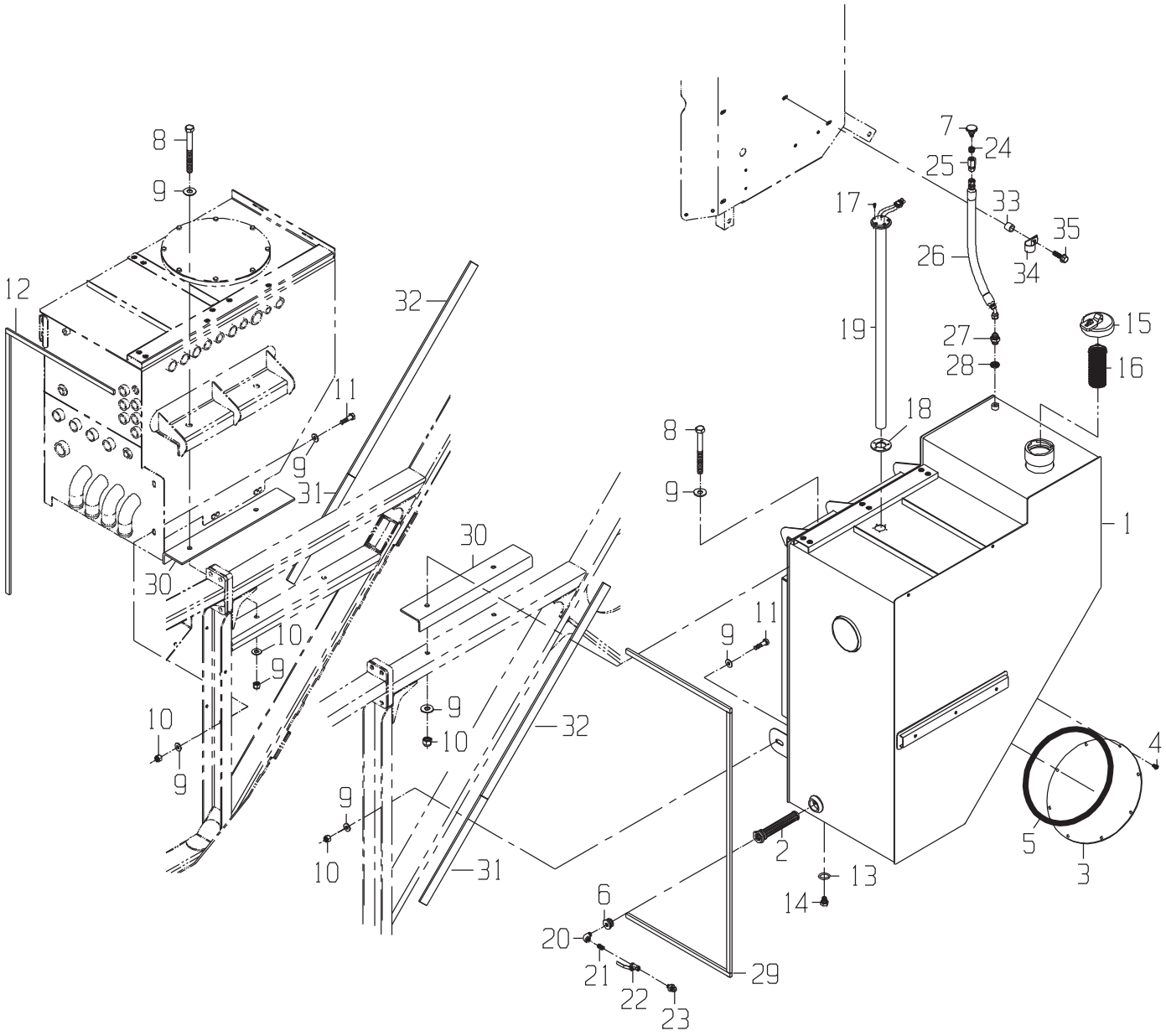
8
9
12
32
11
9
31
30
10
9
10
9
30
9
10
32
9
10
31
7
24
25
17
33
35
26
34
19
27
15
28
16
18
8
9
1
11
9
4
5
3
2
13
14
6
20
21
22
23
29

DRAWING NO. CB11432496

	ITEM	QTY	UM	CAMECO P/N	DESCRIPTION			REMARKS	SERIAL NUMBER FROM	SERIAL NUMBER TO
*	1	1	EA	CB11448094	TANK ASSY-FUEL	F	02583 B		0000100003546	-0000100003873
*	1	1	EA	CB11434595	TANK ASSY-FUEL CH	F	02583 S			-0000100003545
*	1	1	EA	CB11452212	TANK ASSY-FUEL	F	02583 B		0000100003874	-
	2	1	EA	AT205067	STRAINER-SUCTION	P	02572 B			
	3	1	EA	0290275586	COVER-FUEL TANK	C	S	INCL IN 1		
	4	8	EA	T34037	BOLT	P	S	INCL IN 1		
	5	1	EA	0491346063	O-RING	P	02572 B			
	6	1	EA	0070028772	FITTING	P	02572 B			
	7	1	EA	0390032277	BREATHER	P	02573 B			
	8	4	EA	19H2668	BOLT-HB	P	02572 B			
	9	14	EA	24H1211	WASHER-FL	P	02572 B			
	10	7	EA	BP12214	NUT-LK NC	P	02572 B			
	11	1	EA	19H2993	BOLT	P	02572 B			
	12	1	EA	CB11452400	SEAL	S	02572 B			
	13	1	EA	R26448	O-RING	P	02572 B			
	14	1	EA	R27218	FITTING	P	02572 B			
	15	1	EA	AH165080	CAP ASSY	P	S			
	16	1	EA	0060033961	STRAINER-TANK (FUEL)	P	02572 B			
	17	1	EA	0051381654	KIT-FUEL LEVEL SENDE	P	02572 S	INCL IN 19		
	18	1	EA	0600036374	GASKET	P	S	INCL IN 19		
	19	1	EA	CB11433777	SENDER-FUEL LEVEL (M	F	02572 B			
*	20	1	EA	0090034501	FITTING	P	02572 B			-05/25/2004
*	20	1	EA	CB11459504	FITTING	P	02572 B		05/26/2004	-
*	21	1	EA	0090005313	FITTING	P	02572 B			-05/25/2004
*	21	1	EA	CB01459503	FITTING	P	02572 B		05/26/2004	-
	22	1	EA	0021343423	VALVE-BALL	P	02572 B			
	23	1	EA	0070005674	FITTING	P	02572 B			
	24	1	EA	0070044167	FITTING	P	02573 B			
	25	1	EA	0070032095	FITTING	P	02573 B			
	26	1	EA	CB11438316	HOSE	P	02573 B			
	27	1	EA	0070028691	FITTING	P	02572 B			
	28	1	EA	R26448	O-RING	P	S	INCLD IN 27		
	29	1	EA	CB11440164	SEAL	S	02572 B			
	30	2	EA	CB11437398	BELT-TANK REST	F	02572 B			
	31	2	EA	CB11437401	BELT-TANK REST	S	02572 B			
	32	2	EA	CB11437399	BELT-TANK REST	S	02572 B			
	33	1	EA	0291380534	SPACER-PIN	C	02573 B			
	34	1	EA	AT124557	CLAMP-HOSE SUPT	P	02573 B			
	35	1	EA	0051349334	BOLT-FB	P	02573 B			

* VERIFY MACHINE SERIAL NUMBER BEFORE ORDERING

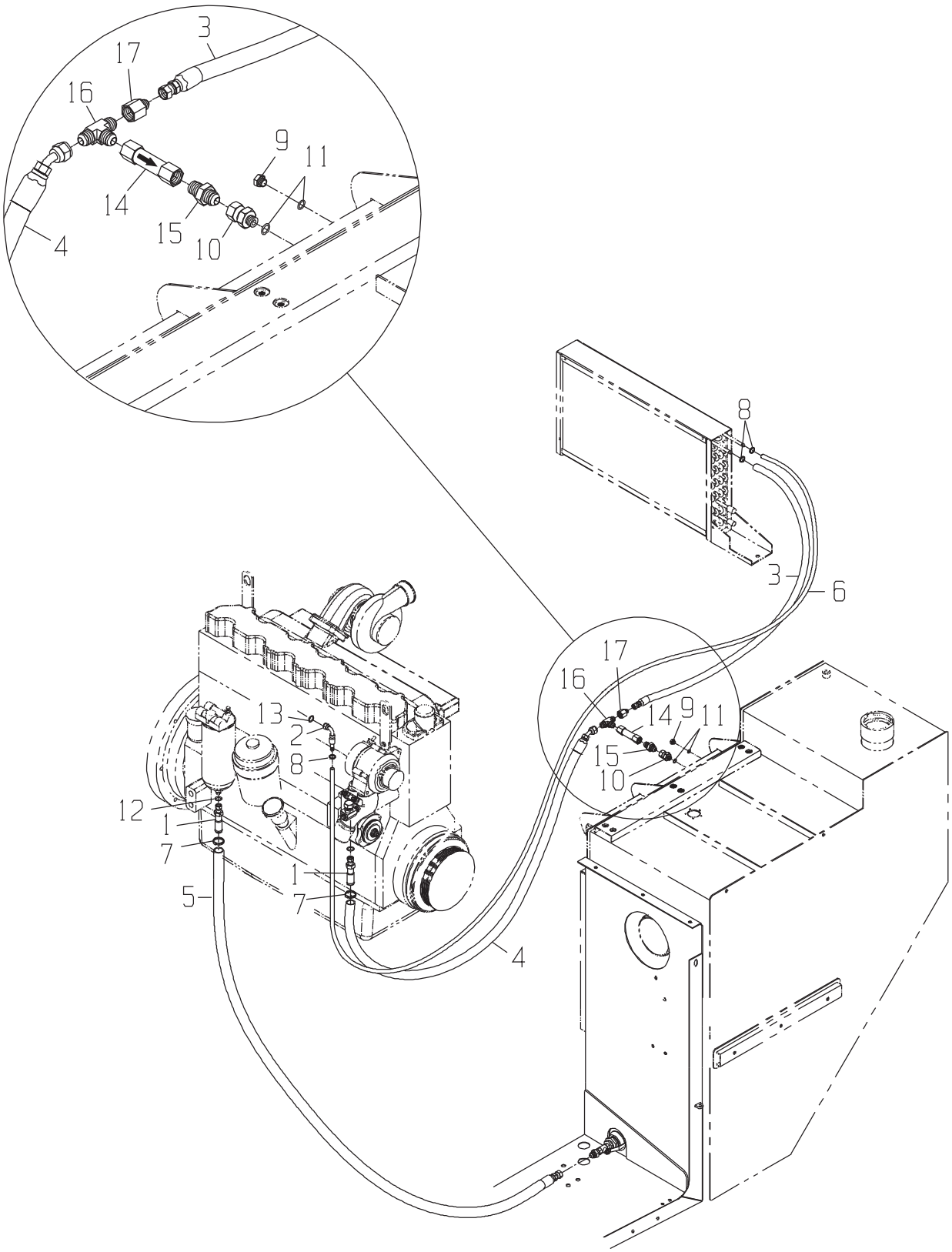
3
17
16
9
11
14
15
10
4
8
3
6
17
16
14
9
11
15
10
13
2
8
12
1
7
1
7
5
4

DRAWING NO. CB11457474

	ITEM	QTY	UM	CAMECO P/N	DESCRIPTION	REMARKS	SERIAL NUMBER FROM	SERIAL NUMBER TO
*	1	2	EA	RE523825	FUEL LINE ADAPTER	P 02582 B	10/31/03	-
*	2	1	EA	RE502954	ELBOW,HOSE END,	P 02582 B	10/31/03	-
*	3	1	EA	CB01437680	HOSE-FUEL RETURN W/F	P 02573 B	10/31/03	-
*	4	1	EA	CB01437682	HOSE-FUEL INLET W/FI	P 02582 B	10/31/03	-
*	5	1	EA	CB01456756	HOSE	P 02582 B	10/31/03	-
*	6	1	EA	CB01437678	HOSE-FUEL RETURN	P 02573 B	10/31/03	-
*	7	2	EA	TY22466	CLAMP-WORM	P 02582 B	10/31/03	-
*	8	3	EA	AT119703	CLAMP-WORM	P 02582 B	10/31/03	-
*	9	1	EA	0070028691	FITTING	P 02582 B	10/31/03	-004378
*	9	1	EA	R27218	FITTING	P 02582 B	004379	-
*	10	1	EA	0070005674	FITTING	P 02582 B	10/31/03	-004378
*	10	1	EA	0070036609	FITTING	P 02582 B	004379	-
*	11	2	EA	R26448	O-RING	P 02582 S	10/31/03	-
*	12	1	EA	T77613	O-RING	P 02582 S	10/31/03	-
*	13	1	EA	T77857	O-RING	P 02582 S	10/31/03	-
	14	1	EA	H208211	FITTING,VALVE FLOW R	P 02582 B		
	15	1	EA	0070005195	FITTING	P 02582 B		
*	16	1	EA	0071344321	TEE	P 02582 B	004379	-
	17	1	EA	0071341751	FITTING	P 02582 B		

* VERIFY MACHINE SERIAL NUMBER BEFORE ORDERING

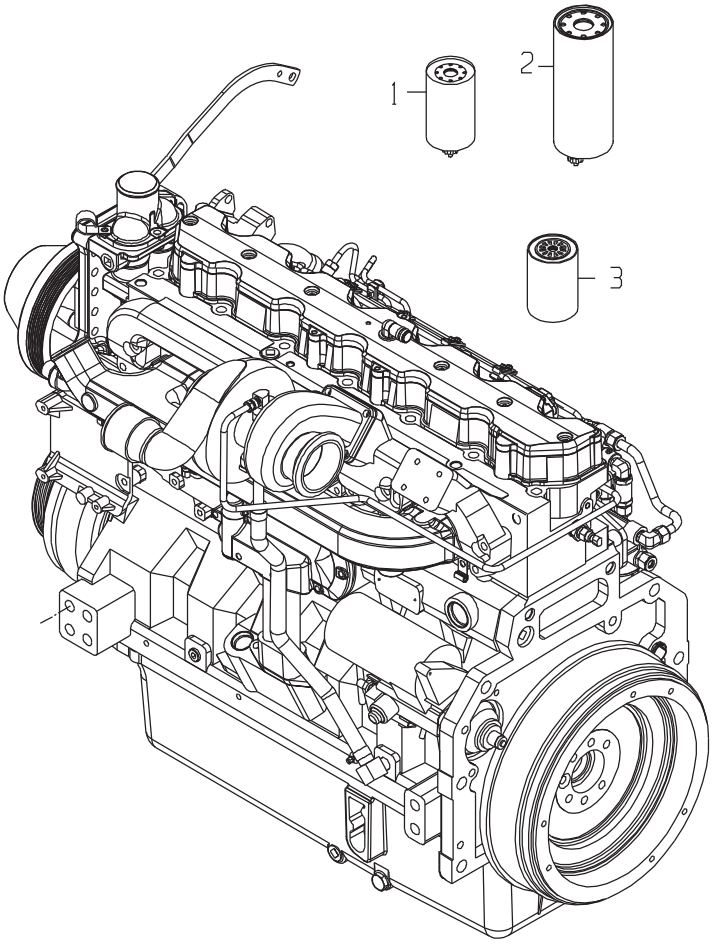
1
2
3

FILTER GP-ENGINE

DRAWING NO. CB11457795

	ITEM	QTY	UM	CAMECO P/N	DESCRIPTION	REMARKS	SERIAL NUMBER FROM	SERIAL NUMBER TO
*	1	1	EA	RE522688	FILTER-FUEL FINAL	P 02812 B	004177	-
*	2	1	EA	RE522687	FILTER-FUEL PRE	P 02812 B	004177	-
*	3	1	EA	RE509672	FILTER-OIL ENGINE	P 02812 B	004177	-

* VERIFY MACHINE SERIAL NUMBER BEFORE ORDERING

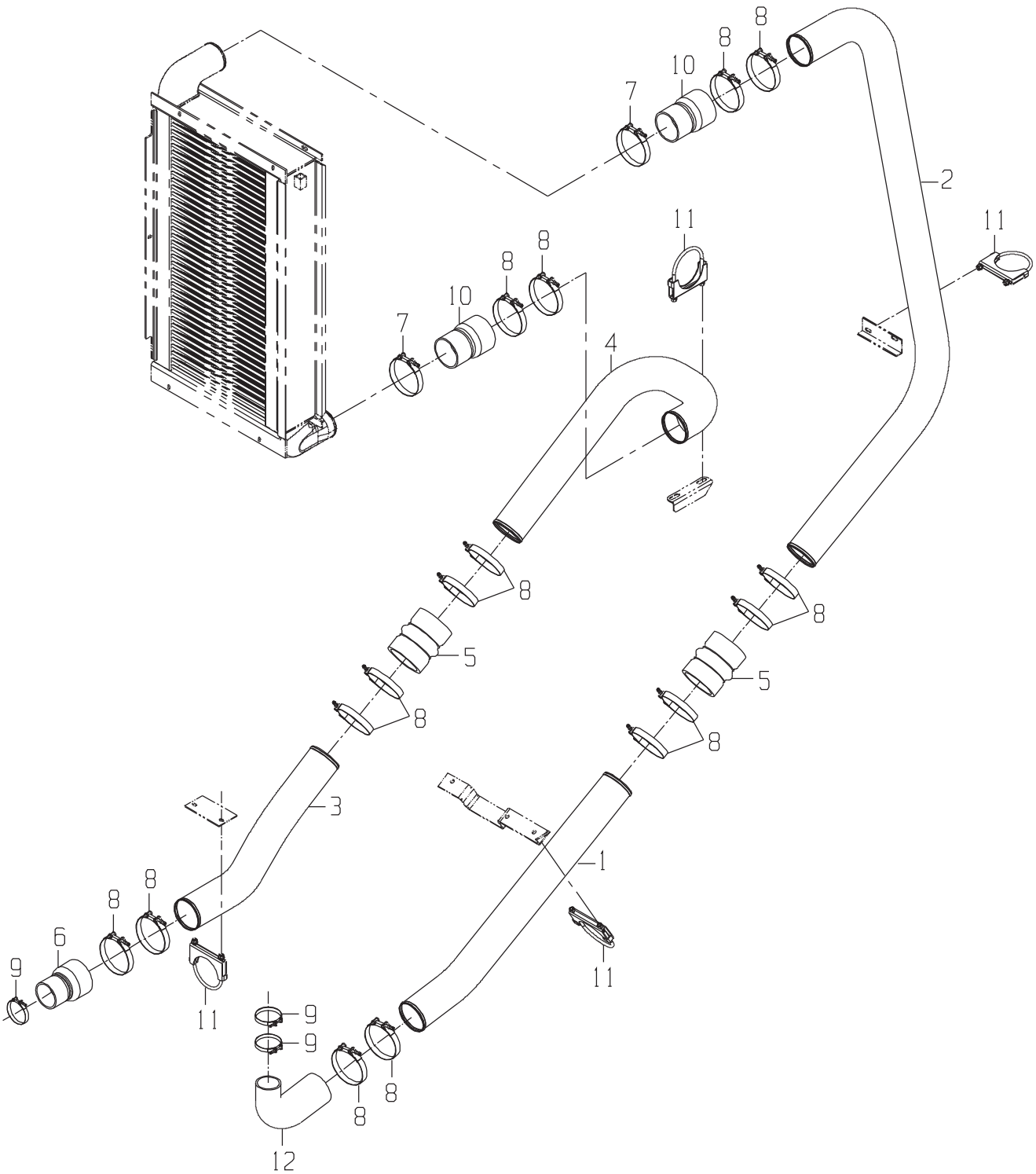

PRELIMINARY ONLY
NOT APPROVED
FOR PRODUCTION

LINES GP-CHARGE AIR COOLER

DRAWING NO. CB11448110

ITEM	QTY	UM	CAMECO P/N	DESCRIPTION	REMARKS	SERIAL NUMBER FROM	SERIAL NUMBER TO
1	1	EA	CB01433100	TUBE	P 02572 B		
2	1	EA	CB01446085	TUBE-CHARGE AIR UPPE	P 02572 B		
3	1	EA	CB01433098	TUBE	P 02572 B		
4	1	EA	CB01433096	TUBE	P 02573 B		
5	2	EA	0081352790	HOSE-HUMP	P 02572 B		
6	1	EA	R500495	HOSE	P 02572 B		
7	2	EA	0513002089	CLAMP-HOSE CT	P 02584 B		
8	14	EA	0511376631	CLAMP-CONTANT TORQUE	P 02572 B		
8	2	EA	0511376631	CLAMP-CONTANT TORQUE	P 02573 B		
9	3	EA	CB01424886	CLAMP-CT	P 02572 B		
10	2	EA	CB01438113	HOSE-CAC REDUCER	P 02584 B		
11	4	EA	0550038668	CLAMP-MUFFLER	P 02572 B		
12	1	EA	T186607	HOSE	P 02572 B		

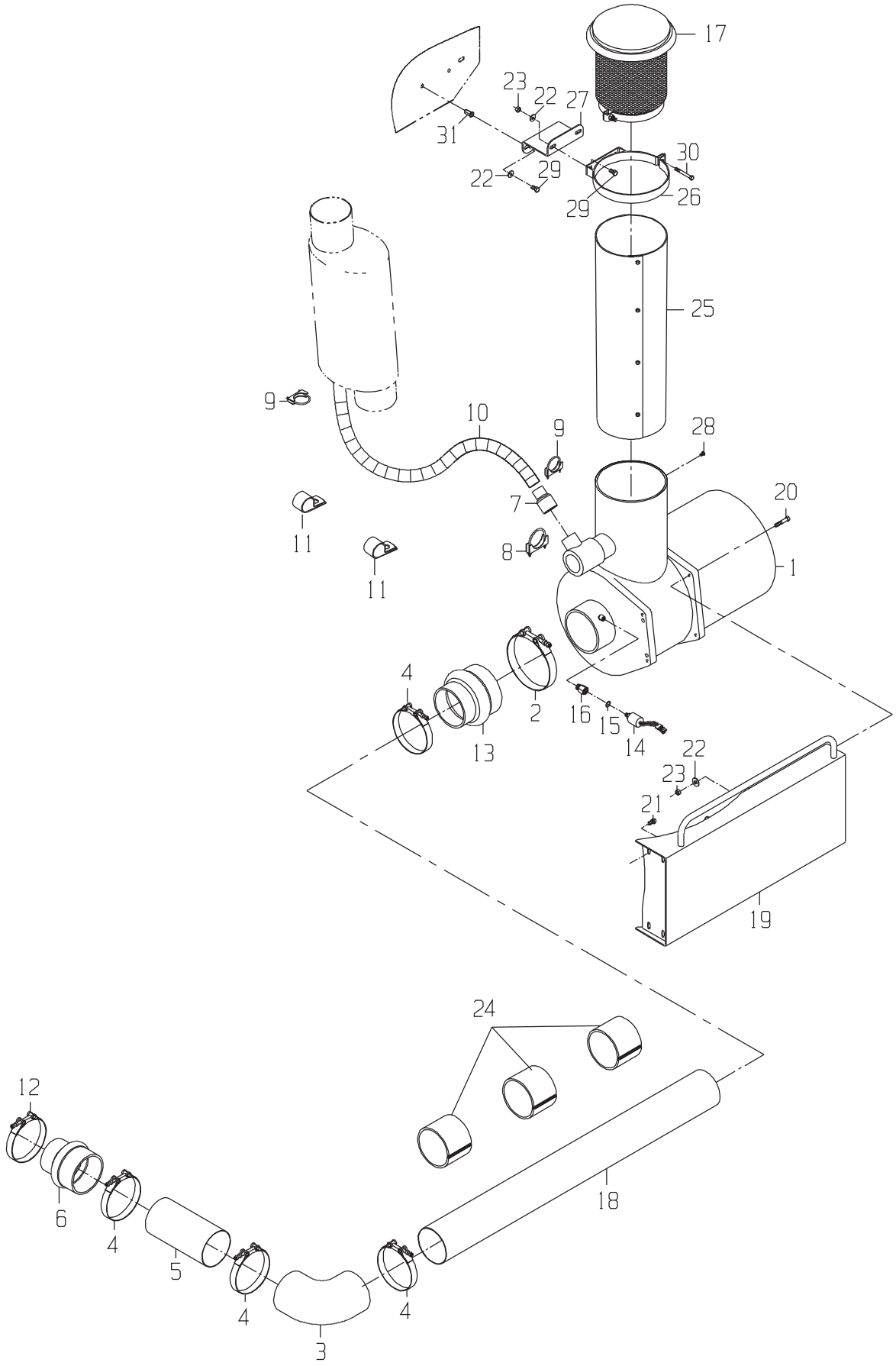
17
23
22
27
31
30
22
29
29
26
25
9
10
9
28
20
7
11
8
1
11
4
2
16
15
14
22
23
13
21
19
24
12
18
6
4
5
4
4
3

DRAWING NO. CB11448106

	ITEM	QTY	UM	CAMECO P/N	DESCRIPTION			REMARKS	SERIAL NUMBER FROM	TO
	1	1	EA	CB11438117	AIR CLEANER GP	G	02572 B			
	2	1	EA	0511321900	CLAMP-T BOLT	P	02572 B			
	3	1	EA	0090018360	ELBOW-HOSE	P	02572 B			
	4	4	EA	0511321899	CLAMP-T BOLT	P	02572 B			
*	5	1	EA	CB01432638	TUBE-EXHAUST ADAPTER	F	02572 B			-004299
*	5	1	EA	CB01432638	TUBE-EXHAUST ADAPTER	P	02572 B		004300	-
	6	1	EA	R97097	HOSE	P	02572 B			
	7	1	EA	CB01427238	ADAPTER-PRECLEANER	P	02572 B			
	8	1	EA	0550012933	CLAMP-MUFFLER	P	02572 B			
	9	2	EA	0551328196	CLAMP-MUFFLER	P	02572 B			
	10	1	EA	CB01411068	CONNECTOR-FLEXIBLE S	P	02572 B			
	11	2	EA	0510012271	CLAMP-HOSE SUPT	P	02572 B			
	12	1	EA	AT56657	CLAMP-T BOLT	P	02572 B			
	13	1	EA	T162600	HOSE-AIR CLEANER	P	02572 B			
	14	1	EA	RE12176	SENSOR-AIR CLEANER	P	02572 B			
	15	1	EA	R26286	O-RING-B	P	02572 B			
	16	1	EA	T82907	FITTING	P	02572 B			
	17	1	EA	0061324765	CAP-PRECLEANER SCREE	P	02572 B			
*	18	1	EA	CB01432667	TUBE-AIR CLEANER	F	02572 B			-004299
*	18	1	EA	CB01432667	TUBE-AIR CLEANER	P	02572 B		004300	-
	19	1	EA	CB11434686	MOUNT ASSY-AIR FILTE	F	02572 B			
	20	4	EA	19H3130	BOLT-HB	P	02572 B			
	21	4	EA	R122618	BOLT	P	02572 B			
	22	8	EA	24H1219	WASHER-HD	P	02572 B			
	23	6	EA	0050010399	NUT-LOCK	P	02572 B			
	24	3	EA	CB11437237	SEAL BK-RUB	S	02572 B			
	25	1	EA	CB11439504	TUBE-AIR CLEANER EXT	P	02572 B			
	26	1	EA	0511339920	CLAMP ASSY-AIR CLEAN	P	02572 B			
	27	1	EA	CB01447506	BRACKET-PRECLEANER	C	02574 B			
	28	8	EA	37H84	BOLT-TS	P	02572 B			
	29	4	EA	CB01420159	BOLT	P	02572 B			
	30	1	EA	0050025295	BOLT-HB	P	02572 B			
	31	2	EA	T164467	NUT-RIV	P	02584 B			
*	32	1	EA	0061324768	SCREEN-REPLACEMENT (	P	S	INCLD IN 17	07/13/04	-

* VERIFY MACHINE SERIAL NUMBER BEFORE ORDERING

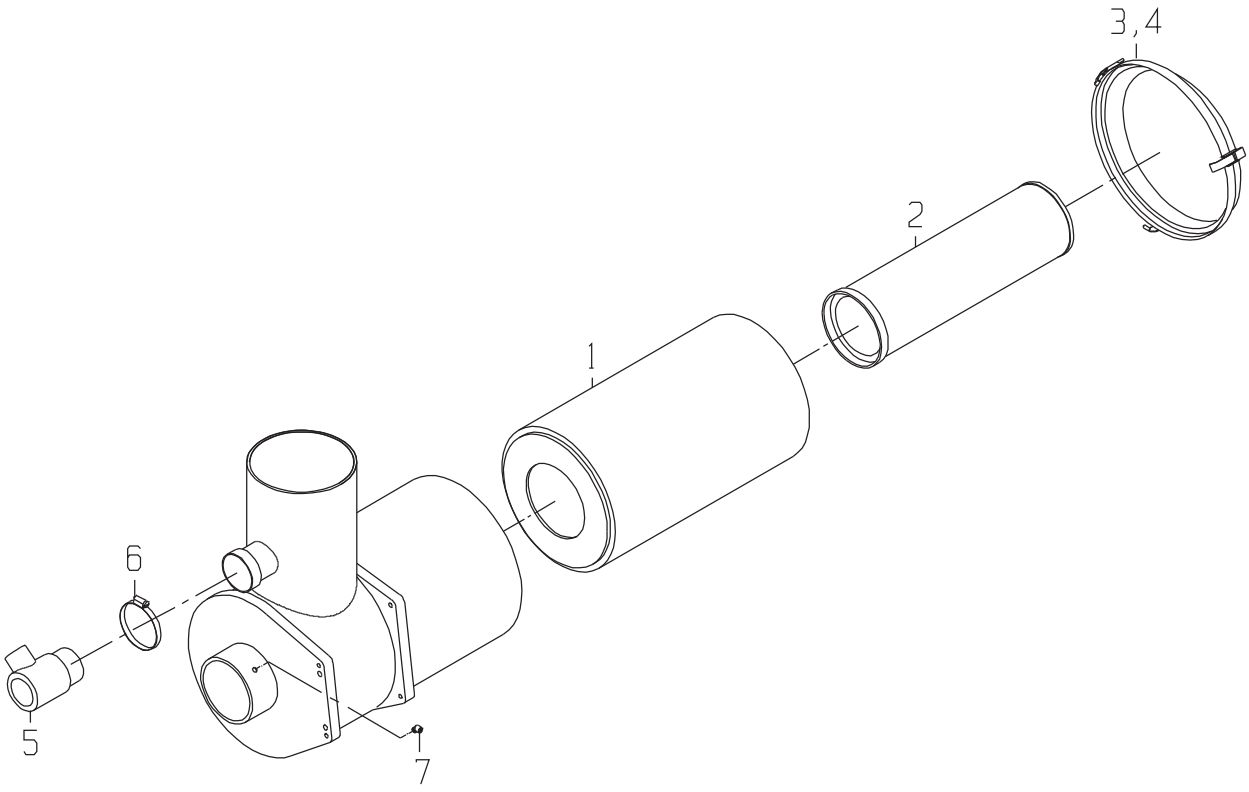
3,4
2
1
6
5
7

AIR CLEANER GP

DRAWING NO. CB11438117

ITEM	QTY	UM	CAMECO P/N	DESCRIPTION	REMARKS	SERIAL NUMBER FROM	SERIAL NUMBER TO
1	1	EA	AH164062	FILTER-PRIMARY	P 02574 S		
2	1	EA	AH164063	FILTER-SAFETY	P 02574 S		
3	1	EA	AH157555	COVER ASSY	P 02574 S		
4	1	EA	AH157554	LATCH	P 02574 S		
5	1	EA	CB11428457	VALVE-CHECK EJECTOR	P 02574 B		
6	1	EA	AN130930	CLAMP	P 02574 S		
7	1	EA	H164849	ELBOW	P 02574 S		

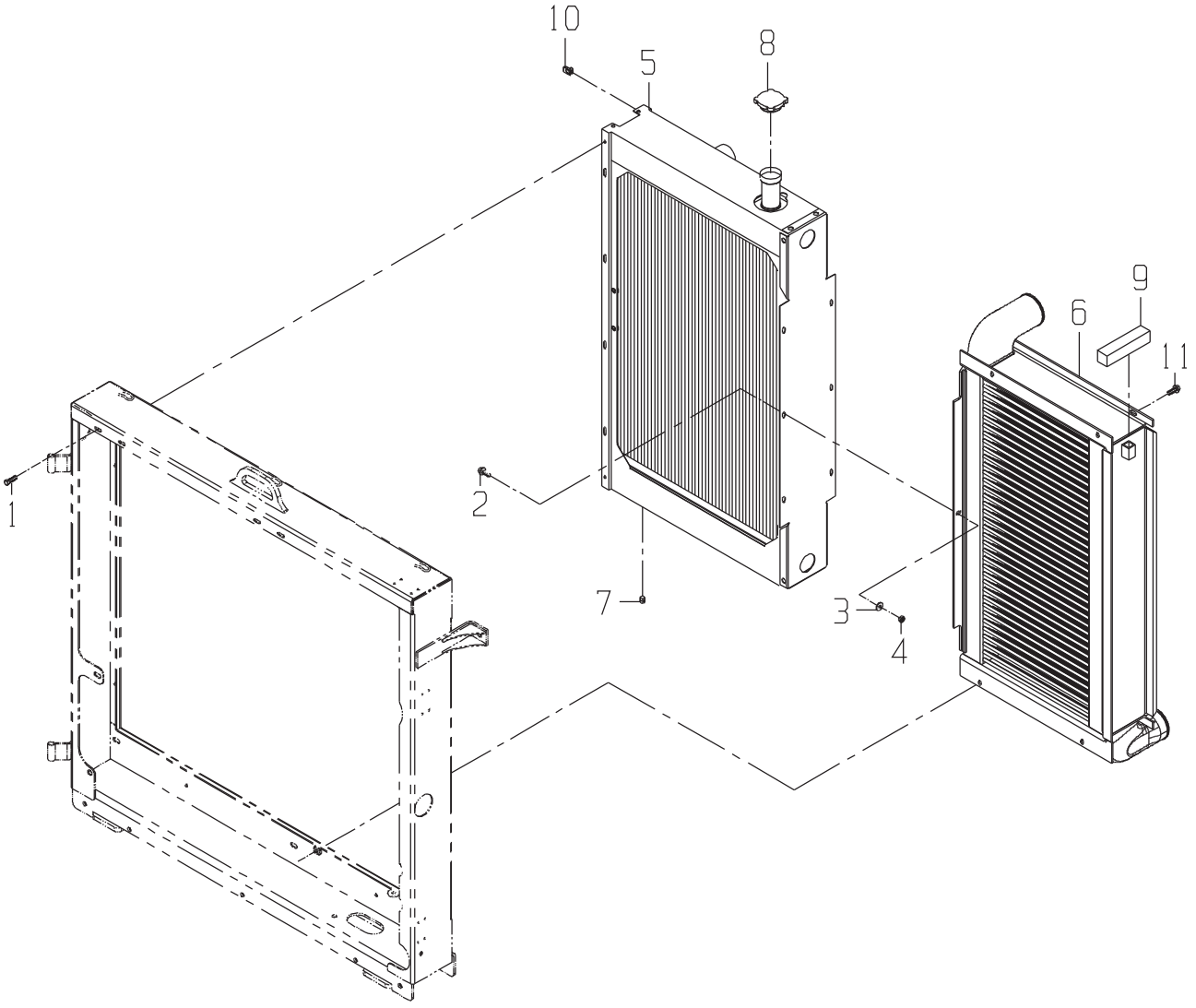
10
5
8
9
6
11
1
2
7
3
4

MOUNT GP-RADIATOR AND CAC

DRAWING NO. CB11432427

	ITEM	QTY	UM	CAMECO P/N	DESCRIPTION		REMARKS	SERIAL NUMBER FROM	SERIAL NUMBER TO
	1	4	EA	19M7786	BOLT-MFB	P 02584 B			
	2	3	EA	CB01420159	BOLT	P 02584 B			
	3	3	EA	24H1219	WASHER-HD	P 02584 B			
	4	3	EA	0050010399	NUT-LOCK	P 02584 B			
	5	1	EA	AH174640	RADIATOR	P 02584 B			
*	6	1	EA	AH168324	AFTERCOOLER	P 02584 B			-004997
*	6	1	EA	CB01451736	AFTERCOOLER-CH	P 02584 B		004998	-
	7	1	EA	0070025837	FITTING	P 02584 B			
	8	1	EA	AH148649	CAP-RADIATOR	P 02584 S	INCL IN 5		
*	9	7	IN	0760020954	SPONGE BK-RUB	P 02584 S			-0000100003533
	10	4	EA	CB01420945	NUT-CLIP	P 02584 B			
	11	4	EA	R122618	BOLT	P 02584 B			

* VERIFY MACHINE SERIAL NUMBER BEFORE ORDERING

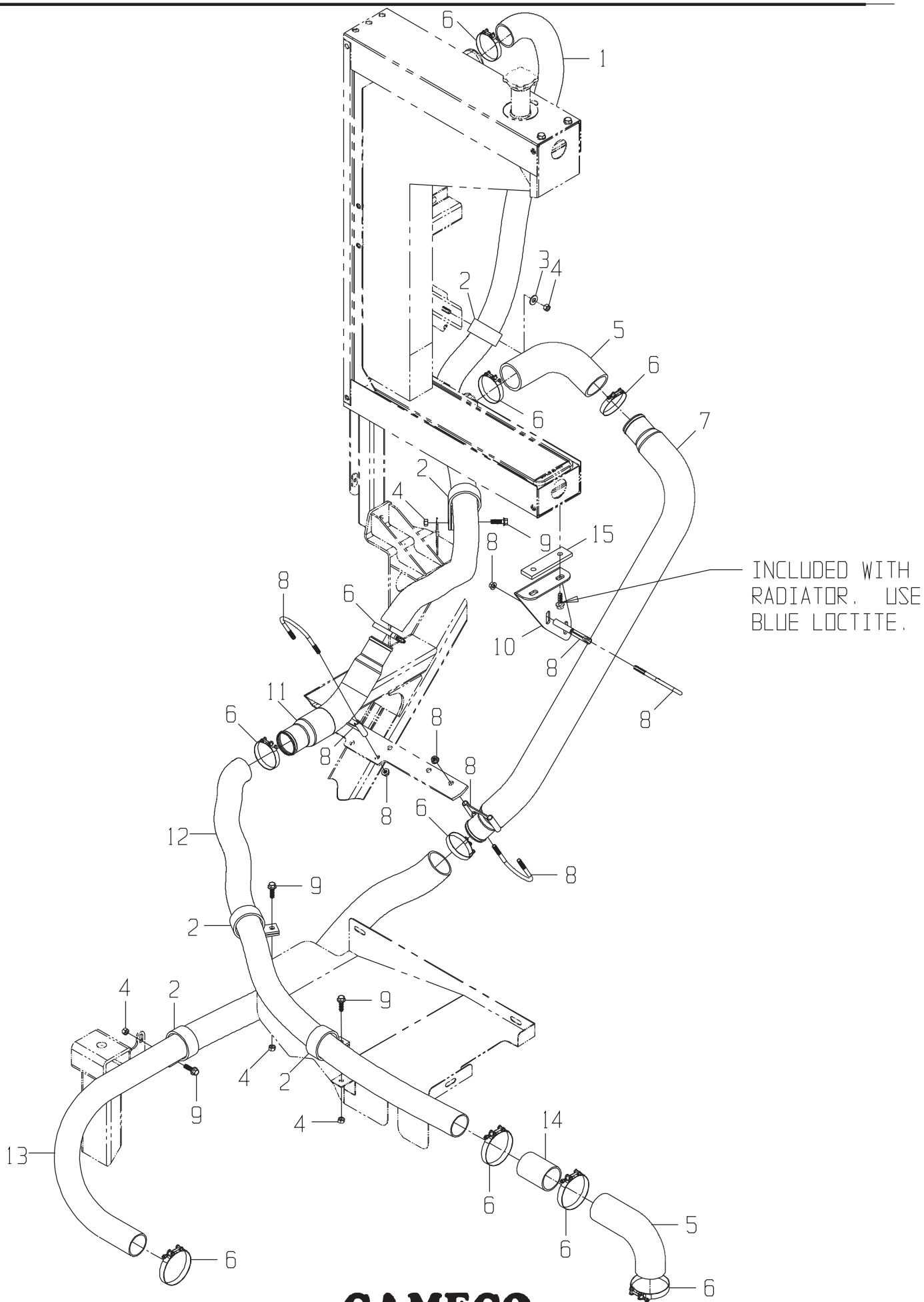
INCLUDED WITH RADIATOR. USE BLUE LOCTITE.

DRAWING NO. CB11448109

	ITEM	QTY	UM	CAMECO P/N	DESCRIPTION			REMARKS	SERIAL NUMBER FROM	SERIAL NUMBER TO
*	1	1	EA	CB01449076	HOSE-RAD IN	F 02584	B			-004542
*	1	1	EA	CB01449076	HOSE-RAD IN	P 02584	B		004543	-
	2	4	EA	CB01449998	CLAMP-HOSE SUPPORT	P 02572	B			
	2	1	EA	CB01449998	CLAMP-HOSE SUPPORT	P 02584	B			
	3	1	EA	R57696	WASHER	P 02584	B			
	4	4	EA	0050010399	NUT-LOCK	P 02572	B			
	4	1	EA	0050010399	NUT-LOCK	P 02584	B			
	5	1	EA	0081319536	HOSE-RAD	P 02572	B			
	5	1	EA	0081319536	HOSE-RAD	P 02584	B			
	6	3	EA	0511332282	CLAMP-T BOLT	P 02572	B			
	6	1	EA	0511332282	CLAMP-T BOLT	P 02584	B			
	7	1	EA	CB01448983	TUBE-RADIATOR OUTLET	P 02572	B			
	8	3	EA	0550019272	CLAMP-MUFFLER	P 02572	B			
	9	4	EA	CB01420159	BOLT	P 02572	B			
	10	1	EA	CB01448899	BRACKET-COOLANT	C 02584	B			
	11	1	EA	CB01448980	TUBE-RADIATOR INLET	P 02572	B			
*	12	1	EA	CB01449077	HOSE-RAD IN	F 02572	B			-004542
*	12	1	EA	CB01449077	HOSE-RAD IN	P 02572	B		004543	-
*	13	1	EA	CB01449078	HOSE-RAD OUT	F 02572	B			-004542
*	13	1	EA	CB01449078	HOSE-RAD OUT	P 02572	B		004543	-
	14	1	EA	CB01440425	FITTING	P 02572	B			
	15	1	EA	CB01449157	RUBBER-SPACER	F 02584	B			
*	16	1	EA	AT39141	CLAMP-T BOLT	P 02584	B		004545	-
*	16	5	EA	AT39141	CLAMP-T BOLT	P 02572	B		004545	-

* VERIFY MACHINE SERIAL NUMBER BEFORE ORDERING

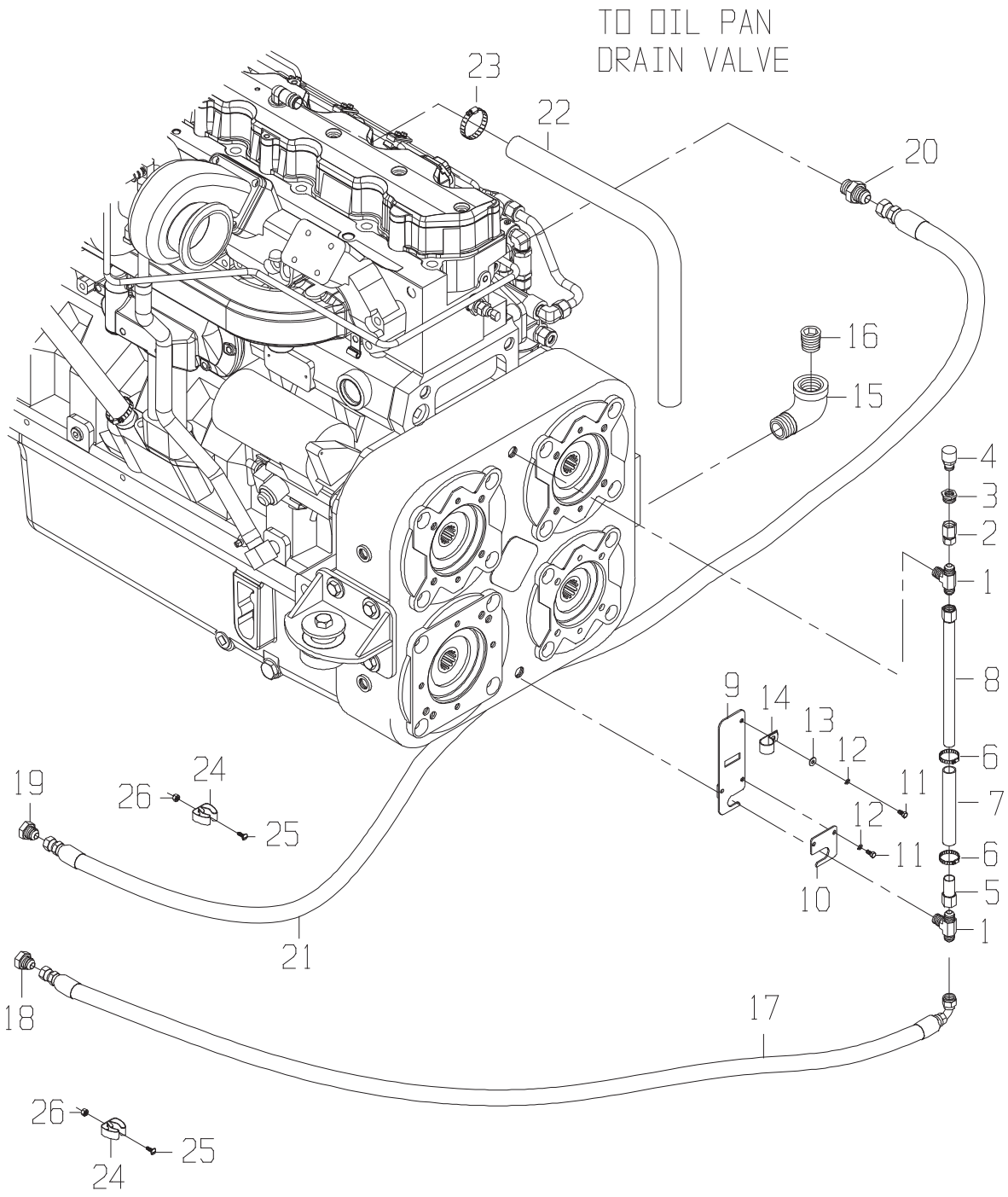
TO OIL PAN
DRAIN VALVE
23
22
20
16
15
4
3
2
1
8
9
14
13
12
11
6
7
12
11
6
5
1
10
19
24
26
25
21
18
17
26
25
24

DRAIN GP-ENGINE AND PUMP DRIVE

DRAWING NO. CB11447410

	ITEM	QTY	UM	CAMECO P/N	DESCRIPTION			REMARKS	SERIAL NUMBER FROM	TO
	1	2	EA	0071344321	TEE	P 02582	B			
	2	1	EA	0070032095	FITTING	P 02582	B			
	3	1	EA	0070044167	FITTING	P 02582	B			
	4	1	EA	0390032277	BREATHER	P 02582	B			
*	5	1	EA	0080290944	TUBE ASSY	F 02582	B			-050106
*	5	1	EA	0080290944	TUBE ASSY	P 02582	B		050107	-
	6	2	EA	AT119703	CLAMP-WORM	P 02582	B			
	7	1	EA	0080284428	GAUGE-SIGHT (TEFLON)	S 02582	B			
*	8	1	EA	0080312570	TUBE ASSY-FOUR PUM	C 02582	B			-10/30/03
*	8	1	EA	0080312570	TUBE ASSY-FOUR PUM	F 02582	B		10/31/03	-005101
*	8	1	EA	0080312570	TUBE ASSY-FOUR PUM	P 02582	B		005102	-
	9	1	EA	1190319385	GAUGE ASSY-OIL (PUMP	F 02582	B			
	10	1	EA	0290259289	SHEET-OIL GAUGE BOTT	C 02582	B			
	11	3	EA	19H1227	BOLT	P 02582	B			
	12	3	EA	12H302	WASHER-LK	P 02582	B			
	13	1	EA	24H1776	WASHER	P 02582	B			
	14	1	EA	AT176905	CLAMP-HOSE SUPT	P 02582	B			
	15	1	EA	0090006735	FITTING	P 02582	B			
	16	1	EA	0090043609	PLUG-PIPE	P 02582	B			
	17	1	EA	0881352488	HOSE	P 02582	B			
	18	1	EA	0071348952	FITTING	P 02582	B			
	19	1	EA	0070022803	FITTING	P 02582	B			
	20	1	EA	0070005739	FITTING	P 02582	B			
	21	1	EA	CB11427964	HOSE	P 02582	B			
	22	1	EA	CB01436068	HOSE	S 02582	B			
	23	1	EA	AR21837	CLAMP-WORM	P 02582	B			
	24	2	EA	0361343085	CLAMP-GRIPPER	P 02575	B			
	25	2	EA	21H1019	SCREW	P 02575	B			
	26	2	EA	T12847	NUT	P 02575	B			

* VERIFY MACHINE SERIAL NUMBER BEFORE ORDERING

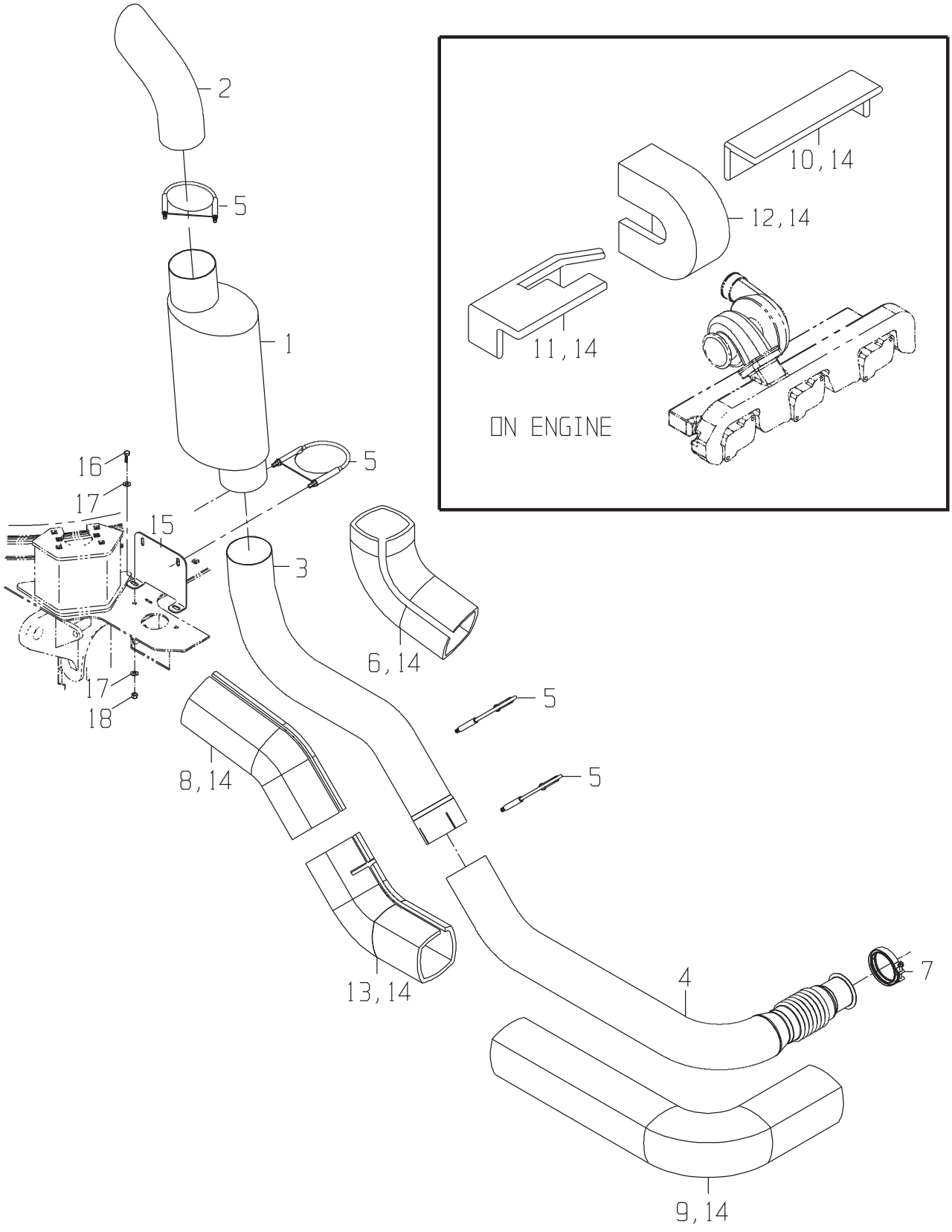
2
5
1
16
17
15
5
3
6, 14
17
18
8, 14
5
5
13, 14
4
7
9, 14
10, 14
12, 14
11, 14
ON ENGINE

MUFFLER GP

DRAWING NO. CB11448104

	ITEM	QTY	UM	CAMECO P/N	DESCRIPTION	REMARKS	SERIAL NUMBER FROM	SERIAL NUMBER TO
	1	1	EA	AN275468	ASSY-MUFFLER	P 02572 B		
	2	1	EA	CB01433465	TUBE-TAIL PIPE	P 02572 B		
*	3	1	EA	CB01446086	TUBE-EXHAUST	P 02572 B	100003534	-
	4	1	EA	CB01433462	TUBE-EXHAUST	P 02572 B		
	5	4	EA	0551321424	CLAMP-MUFFLER	P 02572 B		
	6	1	EA	CB01445092	BLANKET-EXHAUST TOP	P S INCLD IN A		
	7	1	EA	RE40048	CLAMP	P 02572 B		
	8	1	EA	CB01438891	BLANKET-EXHAUST UPPE	P S INCLD IN A		
	9	1	EA	CB01438890	BLANKET-EXHAUST UPPE	P S INCLD IN A		
	10	1	EA	CB01429951	BLANKET-MANIFOLD FRT	P S INCLD IN A		
	11	1	EA	CB01429963	BLANKET-MANIFOLD BAC	P S INCLD IN A		
	12	1	EA	CB01429965	BLANKET-TURBO	P S INCLD IN A		
	13	1	EA	CB01438889	BLANKET-EXHAUST LOWE	P S INCLD IN A		
	14	400	IN	0361404070	WIRE BK	P 02572 S INCLD IN A		
	15	1	EA	CB01448099	BRACKET-EXHAUST	C 02572 B		
	16	2	EA	CB01420159	BOLT	P 02572 B		
	17	2	EA	24H1219	WASHER-HD	P 02572 B		
	18	2	EA	0050010399	NUT-LOCK	P 02572 B		

* VERIFY MACHINE SERIAL NUMBER BEFORE ORDERING

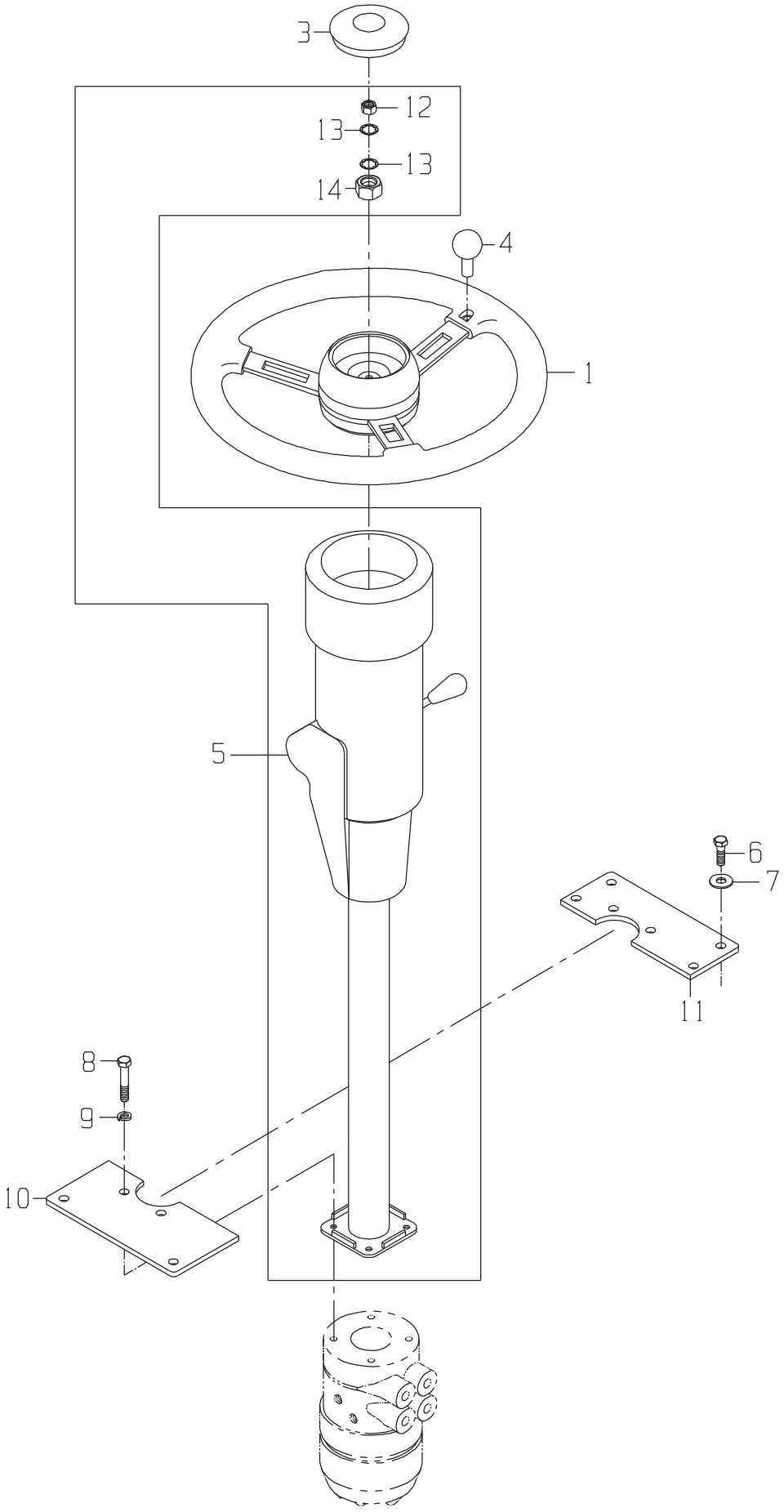
3
12
13
13
14
4
1
5
6
7
11
8
9
10

COLUMN GP-STEERING

DRAWING NO. CB11416934

ITEM	QTY	UM	CAMECO P/N	DESCRIPTION			REMARKS	SERIAL NUMBER FROM	TO
1	1	EA	0661377023	WHEEL-STEERING (TLSC	P	02586 B			
3	1	EA	0661338834	CAP-CENTER STEERING	P	02586 B			
4	1	EA	0661338836	KIT-SPINNER KNOB	P	02586 B			
5	1	EA	0661376987	COLUMN-STEERING (TILT AND	B	02586 B			
6	6	EA	19H1648	BOLT-HB	P	02586 B			
7	6	EA	R57696	WASHER	P	02586 B			
8	4	EA	19H2633	BOLT-HB	P	02586 B			
9	4	EA	12H304	WASHER-LK	P	02586 B			
10	1	EA	0290259632	PLATE-RIGHT COVER	C	02586 B			
11	1	EA	0290259633	PLATE-LEFT COVER	C	02586 B			
12	1	EA	.....	NUT	P	S	INCLUDED IN 5		
13	2	EA	.....	WASHER	P	S	INCLUDED IN 5		
14	1	EA	T13630	NUT-STEERING WHEEL	P	S	INCLUDED IN 5		

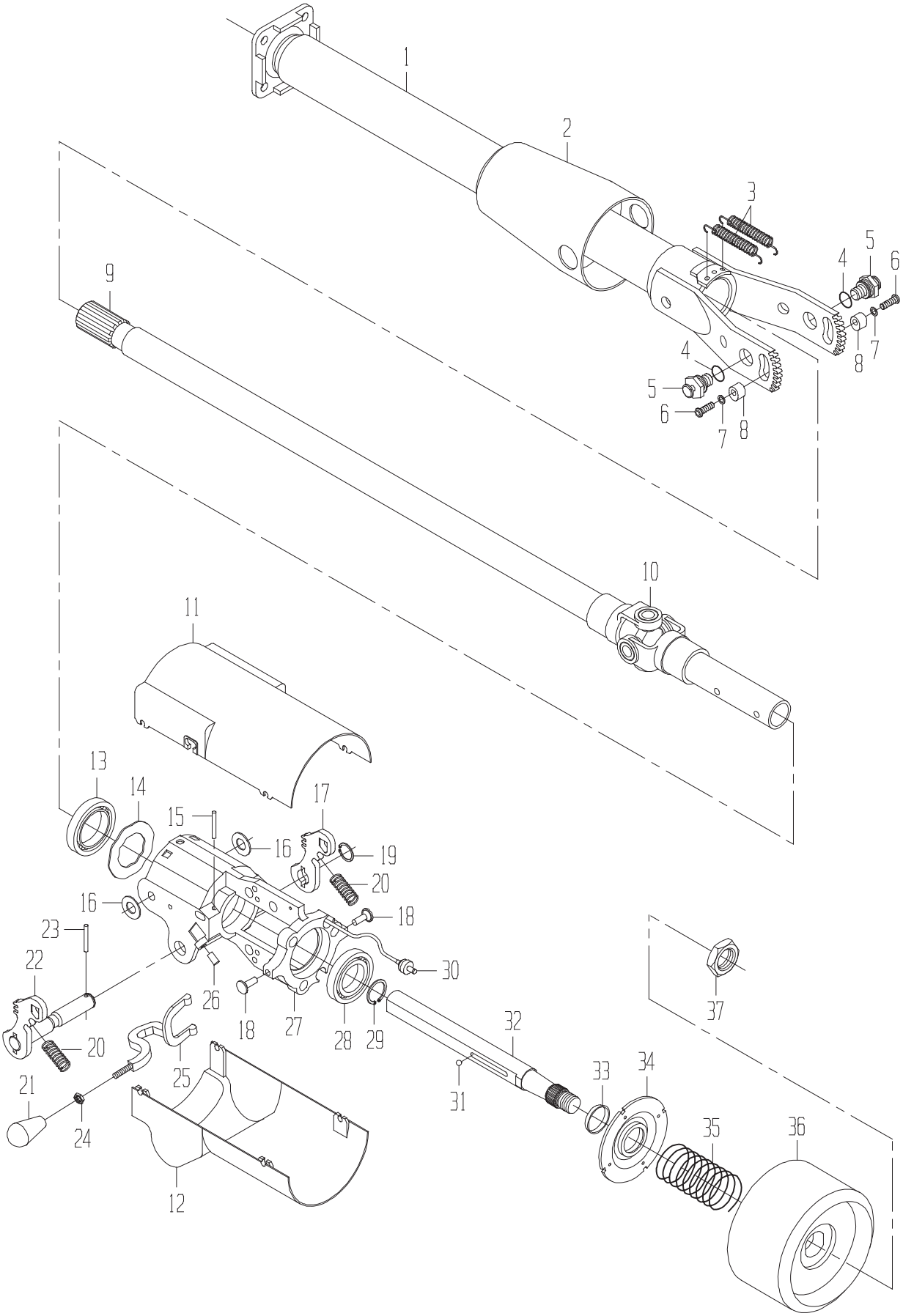
1
2
3
4
5
6
7
8
9
10
11
12
13
14
15
16
17
18
19
20
21
22
23
24
25
26
27
28
29
30
31
32
33
34
35
36
37

DRAWING NO. 0661376987

ITEM	QTY	UM	CAMECO P/N	DESCRIPTION		REMARKS	SERIAL NUMBER FROM	TO
A	1	NA	1881339123	U-JOINT KIT	P	S INCLUDED IN I		
B	1	EA	0661388447	BRUSH KIT-HORN	P	S INCLUDED IN I		
C	1	EA	0661388448	ROD AND PAWL KIT	P	S INCLUDED IN I		
D	1	EA	0661388451	LEVER KIT-TILT	P	S INCLUDED IN I		
E	1	EA	0661339127	STOP KIT-TILT	P	S INCLUDED IN I		
F	1	EA	0661339128	COVER KIT-UPPER/LOWE	P	S		
G	1	EA	0661388446	COVER KIT-GAP HIDER	P	S		
H	1	EA	0661388449	BOLT KIT-TILT	P	S INCLUDED IN I		
I	1	EA	0661388656	SERVICE KIT-CORE COL	P	S REFERENCE		
J	1	EA	0661388444	KNOB KIT	P	S		
1	1	EA	.....	TUBE	P	S INCLUDED IN I		
2	1	EA	.....	COVER	P	S INCLUDED IN I		
3	2	EA	.....	SPRING	P	S INCLUDED IN I		
4	2	EA	.....	O-RING	P	S INCLUDED IN H,I		
5	2	EA	.....	BOLT	P	S INCLUDED IN H,I		
6	2	EA	.....	BOLT	P	S INCLUDED IN E,I		
7	2	EA	.....	WASHER	P	S INCLUDED IN E,I		
8	2	EA	.....	STOP	P	S INCLUDED IN E,I		
9	1	EA	.....	SHAFT	P	S INCLUDED IN I		
10	1	EA	.....	U-JOINT ASSY	P	S INCLUDED IN A,I		
11	1	EA	.....	COVER	P	S INCLUDED IN F		
12	1	EA	.....	COVER	P	S INCLUDED IN F		
13	1	EA	.....	BEARING	P	S INCLUDED IN I		
14	1	EA	.....	WASHER-SPECIAL	P	S INCLUDED IN I		
15	1	EA	.....	PIN	P	S INCLUDED IN D,I		
16	2	EA	.....	WASHER	P	S INCLUDED IN H,I		
17	1	EA	.....	PAWL	P	S INCLUDED IN C,I		
18	2	EA	.....	PIN	P	S INCLUDED IN I		
19	1	EA	.....	RING-RETAINING	P	S INCLUDED IN C,I		
20	2	EA	.....	SPRING	P	S INCLUDED IN C,I		
21	1	EA	.....	KNOB	P	S INCLUDED IN C,D,I,J		
22	1	EA	.....	PAWL ASSY-ROD	P	S INCLUDED IN C,I		
23	1	EA	.....	PIN	P	S INCLUDED IN C,I		
24	1	EA	.....	NUT	P	S INCLUDED IN C,J		
25	1	EA	.....	ARM	P	S INCLUDED IN C		
26	2	EA	.....	PIN	P	S INCLUDED IN I		
27	1	EA	.....	HOUSING	P	S INCLUDED IN I		
28	1	EA	.....	BEARING	P	S INCLUDED IN I		
29	1	EA	.....	RING-RETAINING	P	S INCLUDED IN I		
30	1	EA	.....	BRUSH-HORN	P	S INCLUDED IN B,I		
31	1	EA	.....	BALL	P	S INCLUDED IN I		
32	1	EA	.....	SHAFT	P	S INCLUDED IN I		
33	1	EA	.....	RING	P	S INCLUDED IN B,I		

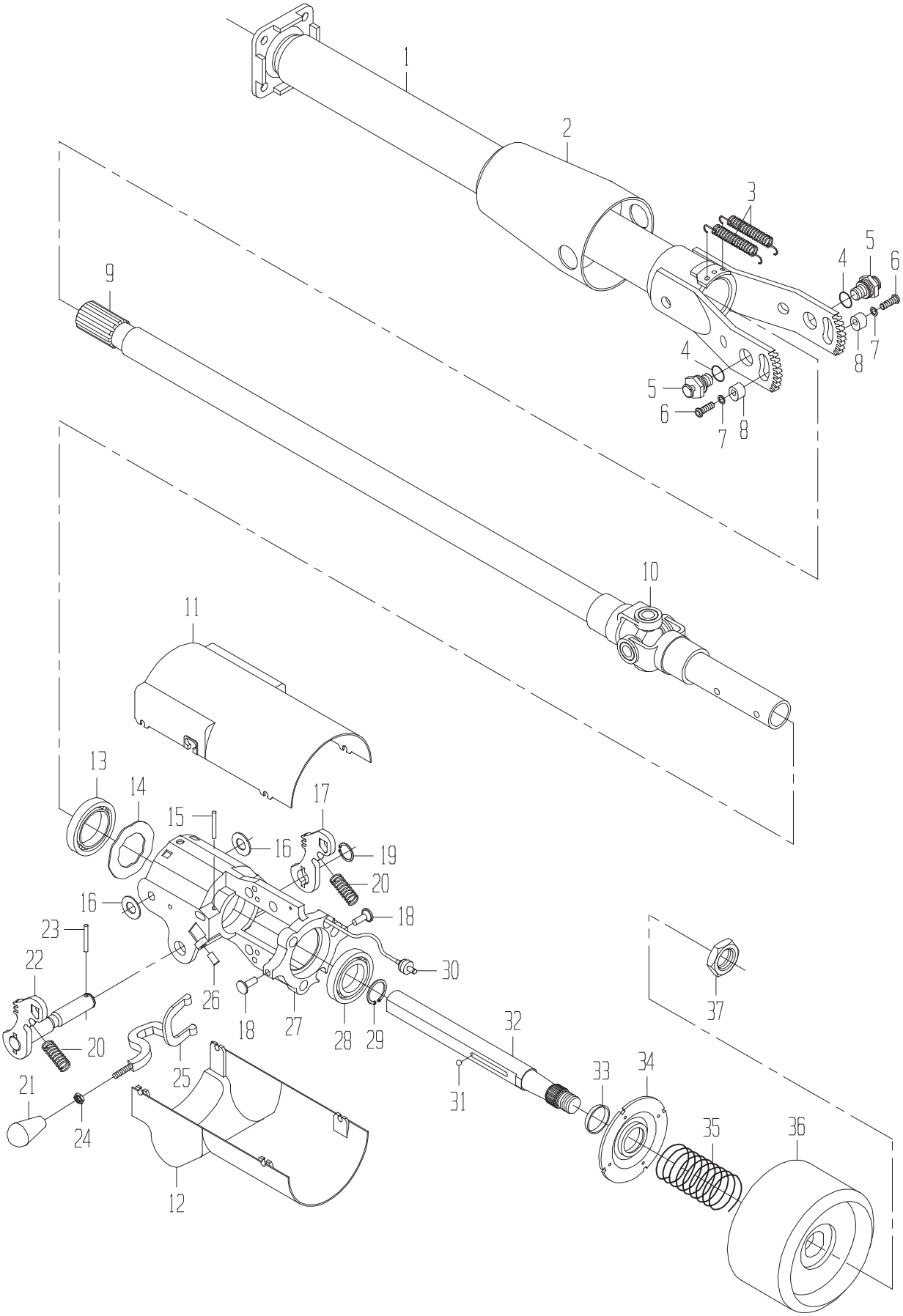
1
2
3
4
5
6
7
8
9
10
11
12
13
14
15
16
17
18
19
20
21
22
23
24
25
26
27
28
29
30
31
32
33
34
35
36
37

DRAWING NO. 0661376987

ITEM	QTY	UM	CAMECO P/N	DESCRIPTION		REMARKS	SERIAL NUMBER FROM	SERIAL NUMBER TO
34	1	EA	.....	CONTACT	P	S INCLUDED IN B,I		
35	1	EA	.....	SPRING	P	S INCLUDED IN G		
36	1	EA	.....	COVER	P	S INCLUDED IN G		
37	1	EA	0051347327	NUT-** NF	P	S INCLUDED IN B,G		

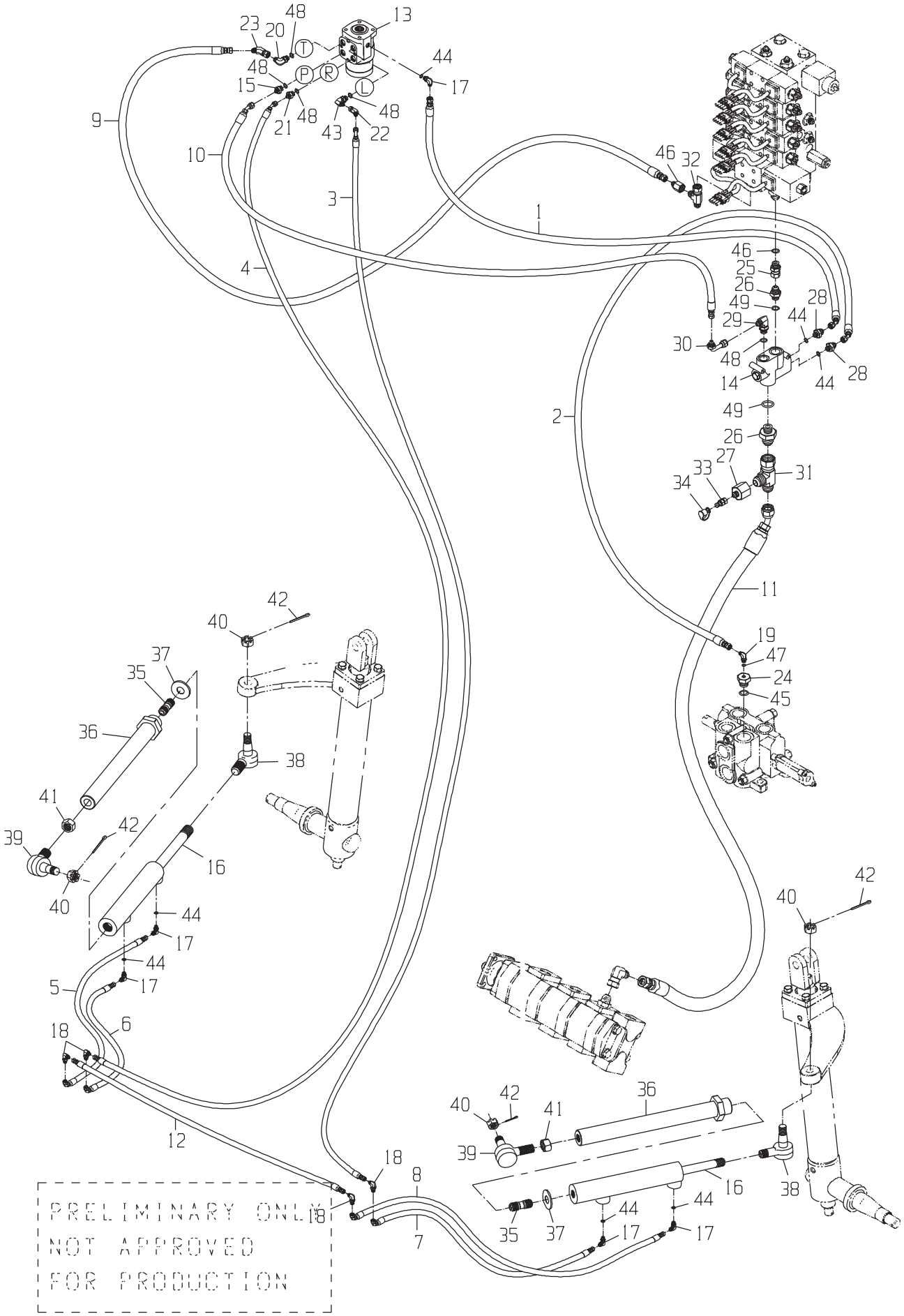
PRELIMINARY ONLY
NOT APPROVED
FOR PRODUCTION

LINES GP-STEERING(FROM SN 100003870)

DRAWING NO. CB11450955

	ITEM	QTY	UM	CAMECO P/N	DESCRIPTION		REMARKS	SERIAL NUMBER FROM	TO
	1	1	EA	CB11442219	HOSE	P 02572	B		
	2	1	EA	CB11442220	HOSE	P 02572	B		
	3	1	EA	CB11442222	HOSE	P 02573	B		
	4	1	EA	CB11442221	HOSE	P 02573	B		
	5	1	EA	CB11442224	HOSE	P 02572	B		
	6	1	EA	0881352429	HOSE	P 02572	B		
	7	1	EA	CB11442225	HOSE	P 02573	B		
	8	1	EA	CB11442226	HOSE	P 02573	B		
	9	1	EA	CB11442227	HOSE	P 02572	B		
	10	1	EA	CB11442228	HOSE	P 02572	B		
	11	1	EA	0881342397	HOSE	P 02573	B		
	12	1	EA	CB11442229	HOSE	P 02571	B		
	13	1	EA	CB11439264	VALVE-STEERING	B 02572	B		
	14	1	EA	CB11439265	VALVE-PRIORITY	B 02572	B		
	15	1	EA	0020038408	VALVE-CHECK	P 02572	B		
*	16	2	EA	AN205976	CYLINDER-STEERING	B 02572	B		-003929
*	16	2	EA	AN205976	CYLINDER-STEERING	B 02572	B	003930	-
	17	5	EA	0071341078	FITTING	P 02573	B		
	18	4	EA	0070020915	FITTING	P 02573	B		
	19	1	EA	0070028756	FITTING	P 02573	B		
	20	1	EA	0070011490	FITTING	P 02573	B		
	21	1	EA	0070013431	FITTING	P 02573	B		
	22	1	EA	0071341782	FITTING	P 02573	B		
	23	1	EA	0071341795	FITTING	P 02573	B		
	24	1	EA	0071342257	FITTING	P 02573	B		
	25	1	EA	0071342224	FITTING	P 02573	B		
	26	2	EA	0070006655	FITTING	P 02573	B		
	27	1	EA	0071341104	FITTING	P 02573	B		
	28	2	EA	0070034014	FITTING	P 02573	B		
	29	1	EA	0070011490	FITTING	P 02573	B		
	30	1	EA	0071341529	FITTING	P 02573	B		
	31	1	EA	0071341096	TEE	P 02573	B		
	32	1	EA	0071341096	TEE	P 02573	B		
	33	1	EA	XPD36BTX	FITTING	P 02573	B		
	34	1	EA	AT205083	FITTING	P 02573	B		
	35	2	EA	CB01422664	STUD	C 02572	B		
	36	2	EA	CB11422673	EXTENSION-CYLINDER	F 02572	B		
	37	2	EA	0051350446	WASHER-HD	P 02572	B		
	40	4	EA	0050034494	NUT-SL NF	P 02572	B		
	41	2	EA	.....	NUT	P	S INCLD IN 39		
	42	4	EA	0700014295	PIN-COTTER	P 02572	B		
	43	1	EA	AT35123	FITTING	P 02586	B		
	44	7	EA	R28782	O-RING	P	S INCLD IN 17,28		

* VERIFY MACHINE SERIAL NUMBER BEFORE ORDERING

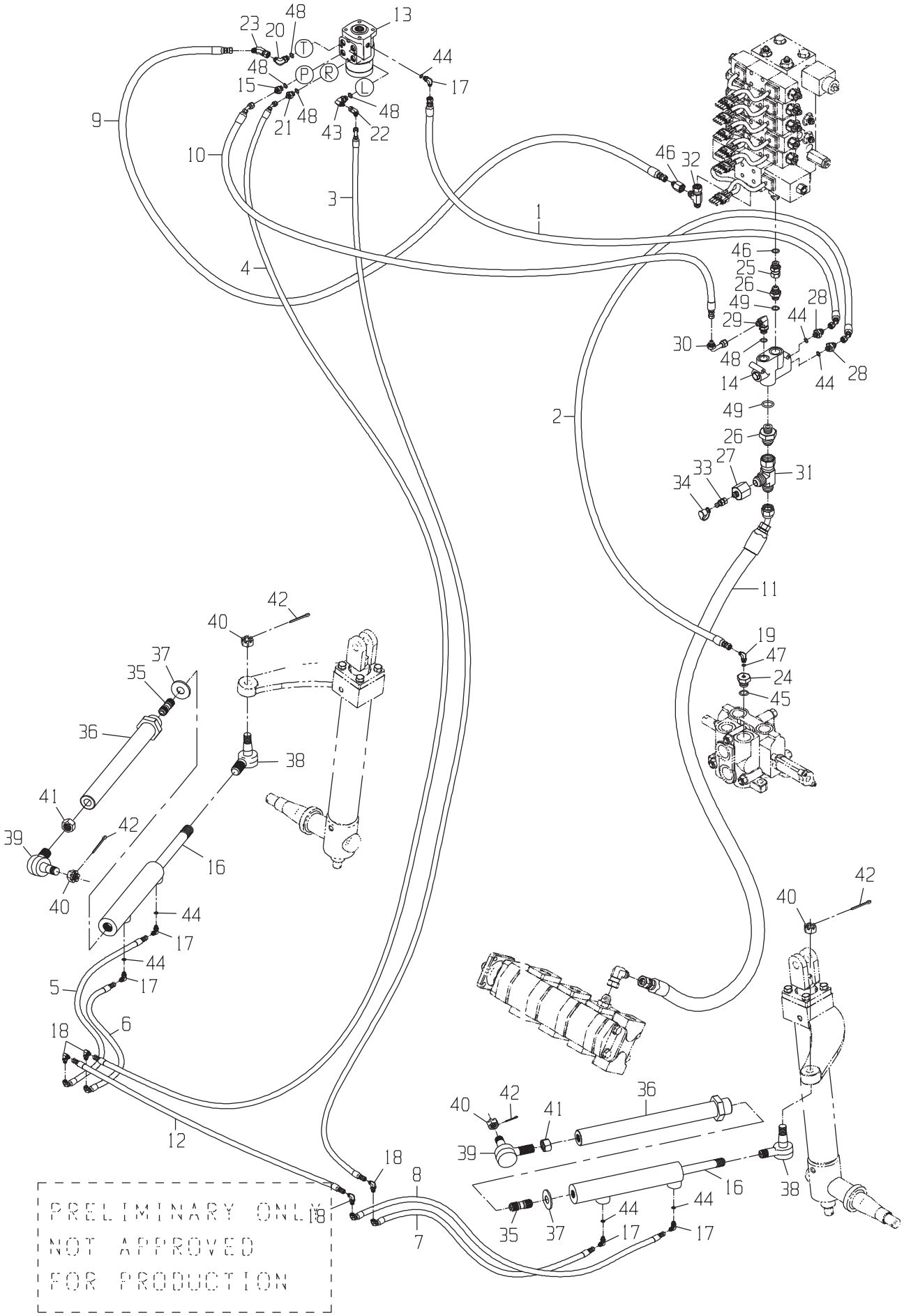
PRELIMINARY ONLY
NOT APPROVED
FOR PRODUCTION

DRAWING NO. CB11450955

ITEM	QTY	UM	CAMECO P/N	DESCRIPTION		REMARKS	SERIAL NUMBER FROM	SERIAL NUMBER TO
45	1	EA	R29936	O-RING	P	S INCLD IN 24		
46	1	EA	0071341530	FITTING	P 02572	B		
47	1	EA	R26448	O-RING	P	S INCLD IN 19		
48	5	EA	R26375	O-RING	P	S INCLD IN 15,20,21,29,43		
49	2	EA	R26906	O-RING	P	S		

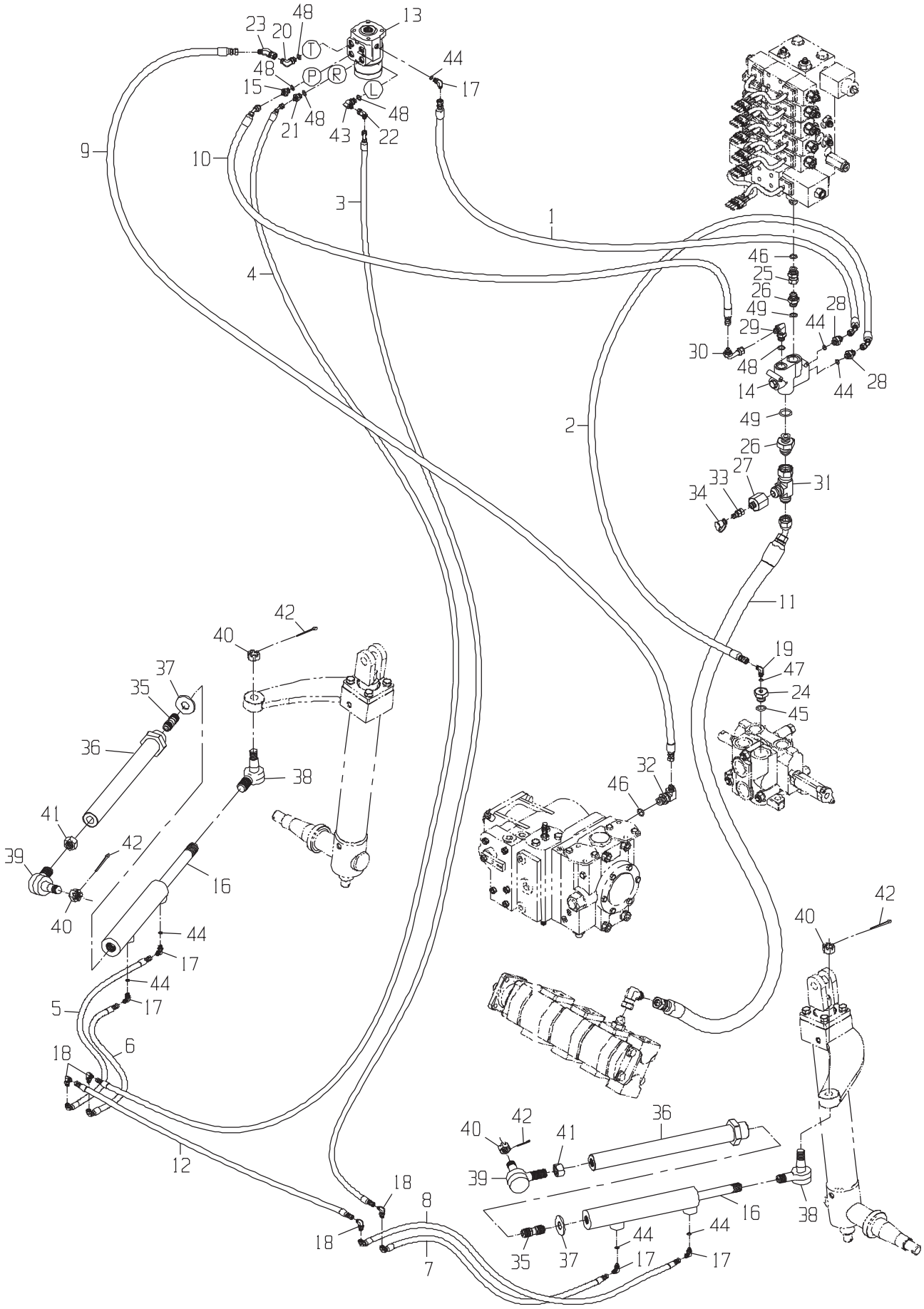
13
48
23
20
T
44
48
P
R
17
15
L
48
21
48
43
22
9
10
3
1
4
46
25
26
49
28
29
44
30
48
28
14
44
2
49
26
27
33
31
34
11
42
40
19
47
37
35
24
45
36
38
32
46
41
42
39
16
40
44
17
44
5
17
6
18
12
42
40
36
41
39
18
8
16
38
18
44
44
35
37
17
17
7

DRAWING NO. CB11432912

ITEM	QTY	UM	CAMECO P/N	DESCRIPTION	REMARKS	SERIAL NUMBER FROM	SERIAL NUMBER TO
1	1	EA	CB11442219	HOSE	P 02572	B	
2	1	EA	CB11442220	HOSE	P 02572	B	
3	1	EA	CB11442222	HOSE	P 02573	B	
4	1	EA	CB11442221	HOSE	P 02573	B	
5	1	EA	CB11442224	HOSE	P 02572	B	
6	1	EA	0881352429	HOSE	P 02572	B	
7	1	EA	CB11442225	HOSE	P 02573	B	
8	1	EA	CB11442226	HOSE	P 02573	B	
9	1	EA	CB11442227	HOSE	P 02572	B	
10	1	EA	CB11442228	HOSE	P 02572	B	
11	1	EA	0881342397	HOSE	P 02573	B	
12	1	EA	CB11442229	HOSE	P 02571	B	
13	1	EA	CB11439264	VALVE-STEERING	B 02572	B	
14	1	EA	CB11439265	VALVE-PRIORITY	B 02572	B	
15	1	EA	0020038408	VALVE-CHECK	P 02572	B	
16	2	EA	AN205976	CYLINDER-STEERING	B 02572	B	
17	5	EA	0071341078	FITTING	P 02573	B	
18	4	EA	0070020915	FITTING	P 02573	B	
19	1	EA	0070028756	FITTING	P 02573	B	
20	1	EA	0070011490	FITTING	P 02573	B	
21	1	EA	0070013431	FITTING	P 02573	B	
22	1	EA	0071341782	FITTING	P 02573	B	
23	1	EA	0071341795	FITTING	P 02573	B	
24	1	EA	0071342257	FITTING	P 02573	B	
25	1	EA	0071342224	FITTING	P 02573	B	
26	2	EA	0070006655	FITTING	P 02573	B	
27	1	EA	0071341104	FITTING	P 02573	B	
28	2	EA	0070034014	FITTING	P 02573	B	
29	1	EA	0070011490	FITTING	P 02573	B	
30	1	EA	0071341529	FITTING	P 02573	B	
31	1	EA	0071341096	TEE	P 02573	B	
32	1	EA	0070031627	FITTING	P 02573	B	
33	1	EA	XPD36BTX	FITTING	P 02573	B	
34	1	EA	AT205083	FITTING	P 02573	B	
35	2	EA	CB01422664	STUD	C 02572	B	
36	2	EA	CB11422673	EXTENSION-CYLINDER	F 02572	B	
37	2	EA	0051350446	WASHER-HD	P 02572	B	
38	2	EA	AN203821	BALLJOINT (TIEROD)	P	S INCLD IN 16	
39	2	EA	AN203822	BALLJOINT (BUTTEND)	P	S INCLD IN 16	
40	4	EA	0050034494	NUT-SL NF	P 02572	B	
41	2	EA	.....	NUT	P	S INCLD IN 39	
42	4	EA	0700014295	PIN-COTTER	P 02572	B	
43	1	EA	AT35123	FITTING	P 02586	B	

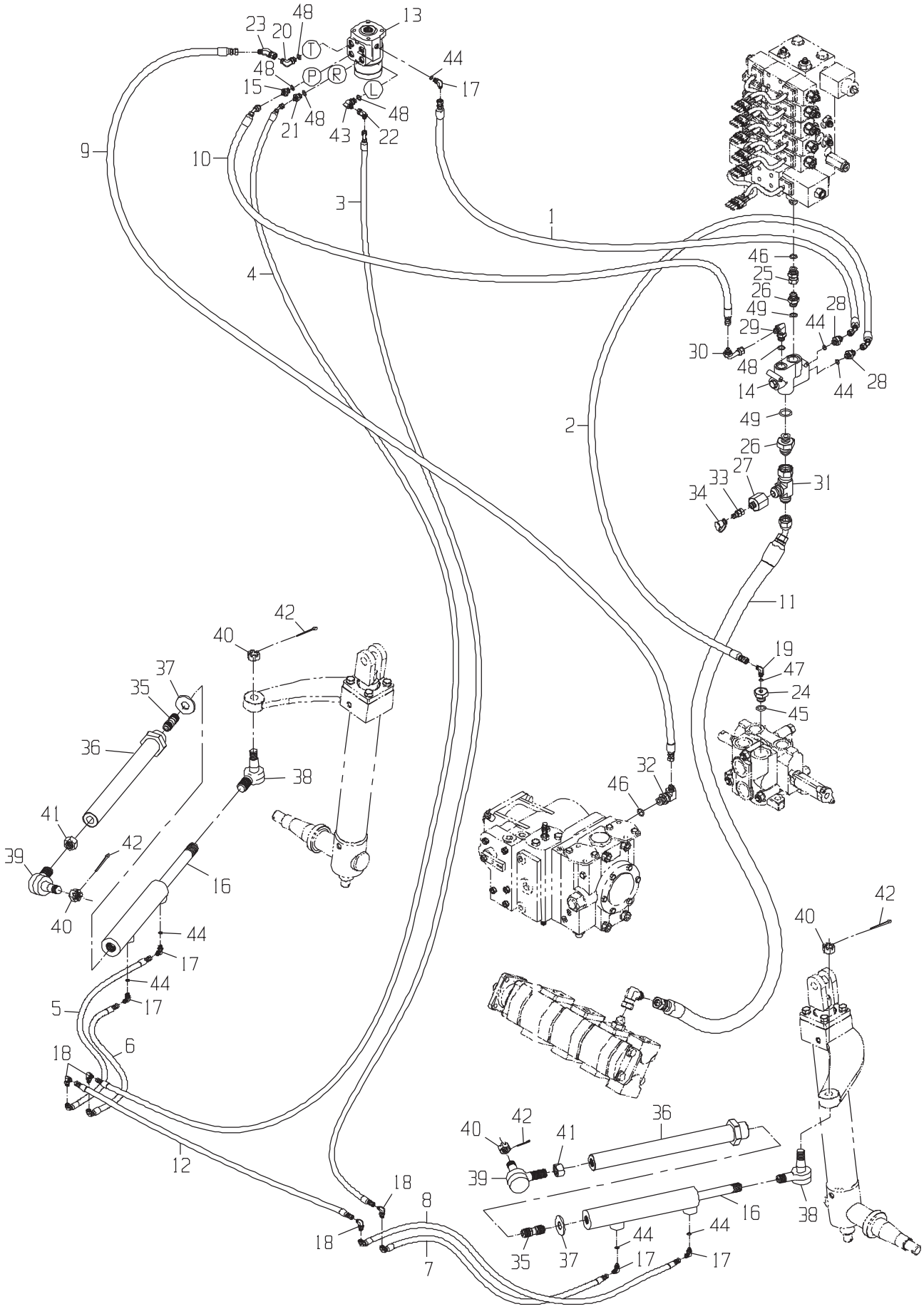
13
48
23
20
T
44
48
P
R
17
15
L
48
21
48
43
22
9
10
3
1
4
46
25
26
49
28
29
44
30
48
28
14
44
2
49
26
27
33
31
34
11
42
40
19
47
37
35
24
45
36
38
32
46
41
42
39
16
40
44
17
44
5
17
6
18
12
42
40
36
41
39
18
8
16
38
18
44
44
35
37
17
17
7

DRAWING NO. CB11432912

ITEM	QTY	UM	CAMECO P/N	DESCRIPTION		REMARKS	SERIAL NUMBER FROM	SERIAL NUMBER TO
44	7	EA	R28782	O-RING	P	S INCLD IN 17,28		
45	1	EA	R29936	O-RING	P	S INCLD IN 24		
46	2	EA	U12547	O-RING	P	S INCLD IN 25,26,32		
47	1	EA	R26448	O-RING	P	S INCLD IN 19		
48	5	EA	R26375	O-RING	P	S INCLD IN 15,20,21,29,43		
49	2	EA	R26906	O-RING	P	S		

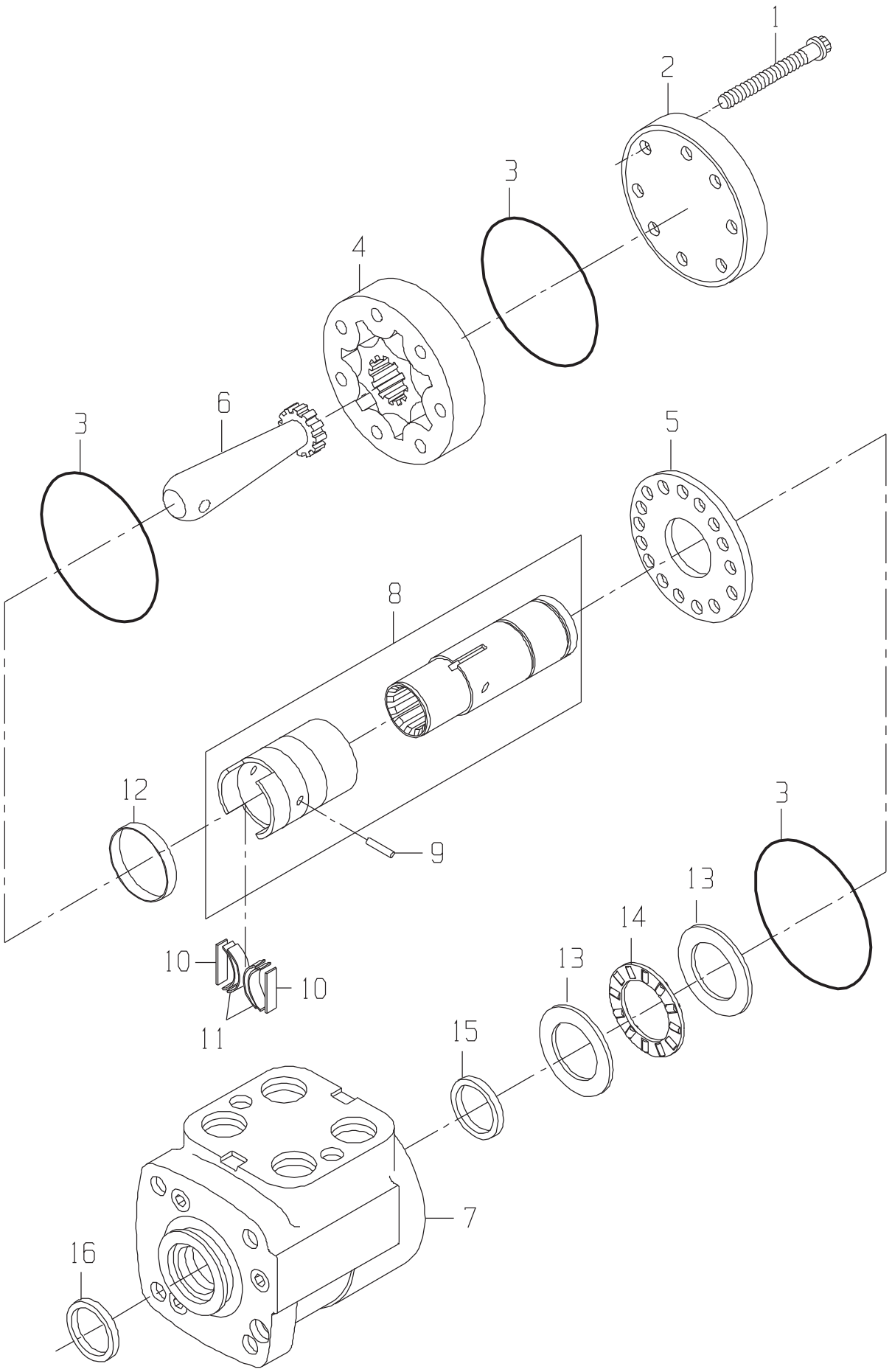
1
2
3
4
3
6
5
8
12
9
3
13
14
13
10
10
11
15
7
16

VALVE-STEERING

DRAWING NO. CB11439264

ITEM	QTY	UM	CAMECO P/N	DESCRIPTION		REMARKS	SERIAL NUMBER FROM	TO
A	1	EA	AT198090	KIT, SEAL	P	S		
1	7	EA	CB01444700	SCREW-CAP	P	S		
2	1	EA	T152291	CAP-END	P	S		
3	3	EA	.....	O-RING	P	S INC IN A		
4	1	EA	CB01444704	GEROTOR	P	S		
5	1	EA	CB01444736	PLATE-SPACER	P	S		
6	1	EA	CB01444737	DRIVE	P	S		
7	1	EA	CB01444738	HOUSING-VALVE	P	S		
8	1	EA	CB01444739	SPOOL-SLEEVE	P	S		
9	1	EA	M4124T	PIN-CENTERING	P	S		
10	2	EA	CB01444740	SPACER-SPRING	P	S		
11	4	EA	CB01444742	SPRING-CENTERING	P	S		
12	1	EA	CB01444745	SPRING-RETAINER	P	S		
13	2	EA	CB01444746	RACE-BEARING	P	S		
14	1	EA	0620037405	BEARING-NEEDLE THRUS	P	S		
15	1	EA	.....	SEAL	P	S INC IN A		
16	1	EA	.....	SEAL-DUST	P	S INC IN A		

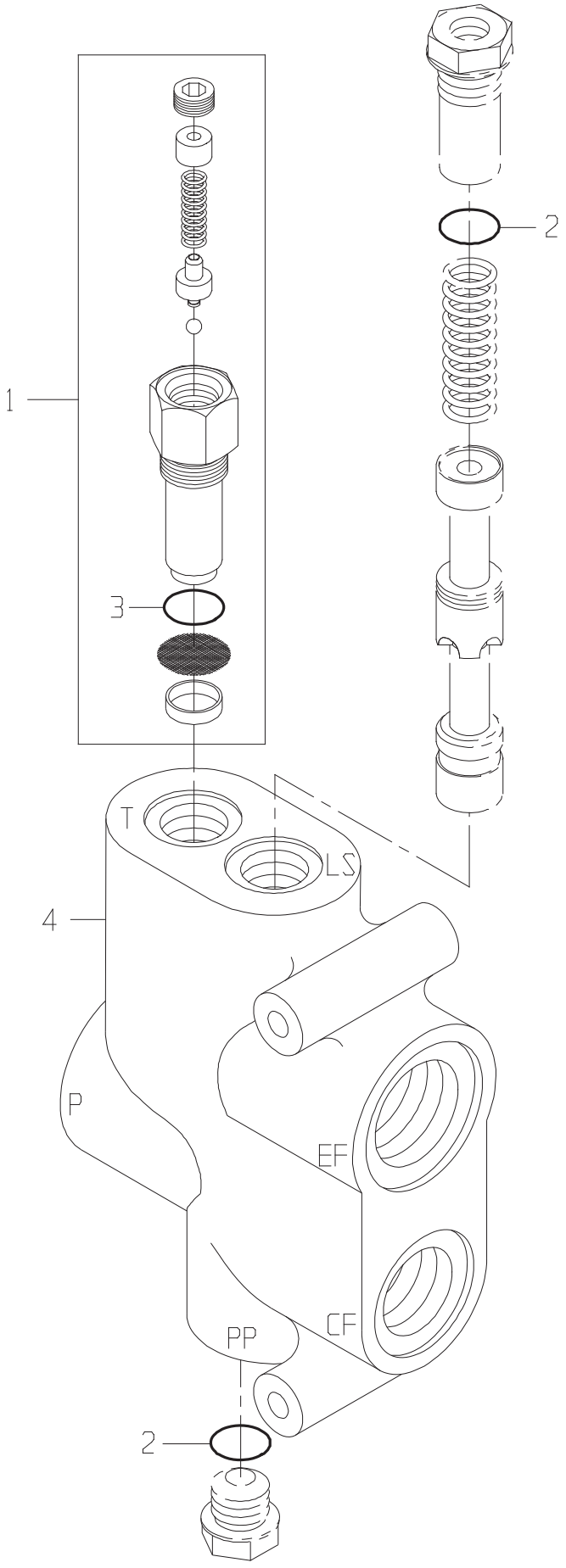
1
2
3
4
T
LS
P
EF
CF
PP
2

VALVE-PRIORITY

DRAWING NO. CB11439265

ITEM	QTY	UM	CAMECO P/N	DESCRIPTION		REMARKS	SERIAL NUMBER FROM	TO
1	1	EA	0620045945	VALVE-RELIEF	P	S		
2	2	EA	R26375	O-RING	P	S		
3	1	EA	0490045944	O-RING	P	S INC IN 1		
4	1	EA	.....	BODY	P	S		

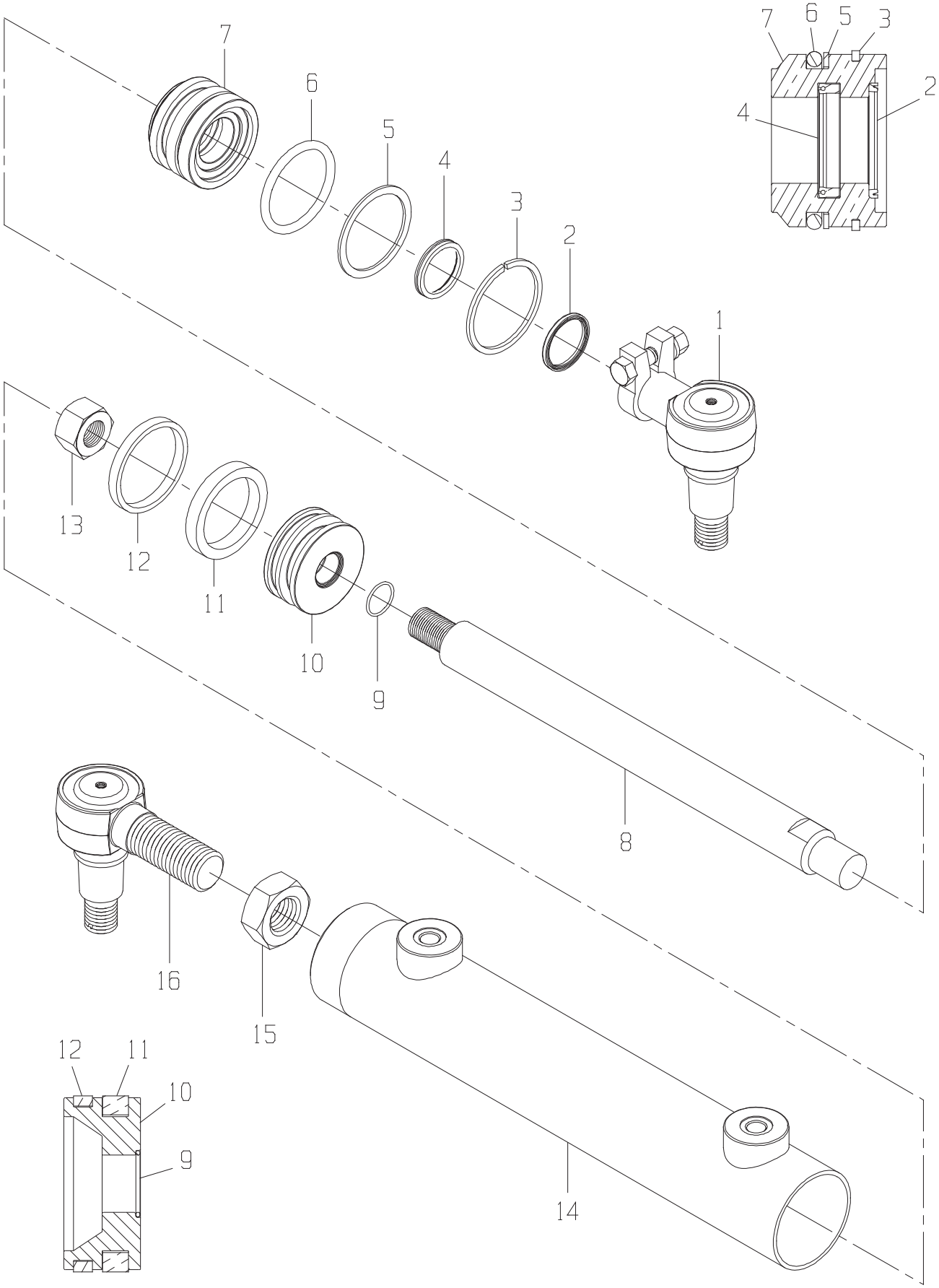
7
6
5
4
3
2
1
13
12
11
10
9
8
16
15
14
12
11
10
9
7
6
5
3
2
4

CYLINDER-STEERING

DRAWING NO. AN205976

ITEM	QTY	UM	CAMECO P/N	DESCRIPTION		REMARKS	SERIAL NUMBER FROM	TO
A	1	EA	AN206314	SEAL KIT	P	S		
1	1	EA	AN203821	BALLJOINT (TIEROD)	P	S		
2	1	EA	.....	SEAL-WIPER	P	S INC IN A		
3	1	EA	.....	RING-SNAP	P	S		
4	1	EA	.....	SEAL	P	S INC IN A		
5	1	EA	.....	SEAL-BACKUP	P	S INC IN A`		
6	1	EA	.....	O-RING	P	S INC IN A		
7	1	EA	.....	ROD GUIDE-CYLINDER	P	S		
8	1	EA	.....	ROD-CYLINDER	P	S		
9	1	EA	.....	O-RING	P	S INC IN A		
10	1	EA	.....	PISTON	P	S		
11	1	EA	.....	SEAL	P	S INC IN A		
12	1	EA	.....	RING-WEAR	P	S INC IN A		
13	1	EA	.....	NUT	P	S		
14	1	EA	.....	TUBE	P	S		
15	1	EA	N206903	NUT, JAM,	P	S INC IN 16		
16	1	EA	AN203822	BALLJOINT (BUTTEND)	P	S		

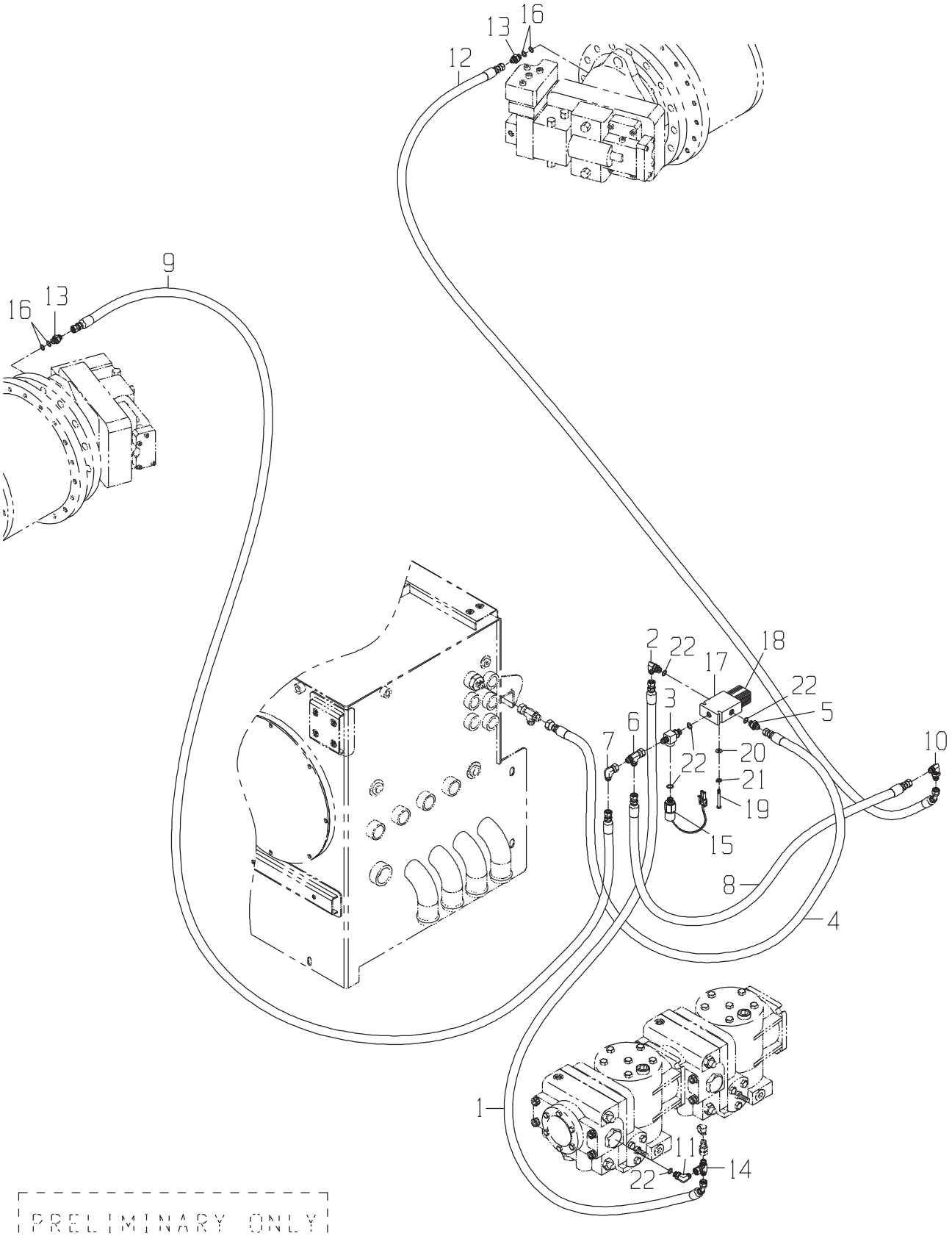

PRELIMINARY ONLY
NOT APPROVED
FOR PRODUCTION

DRAWING NO. CB11432822

	ITEM	QTY	UM	CAMECO P/N	DESCRIPTION		REMARKS	SERIAL NUMBER FROM	SERIAL NUMBER TO
	1	1	EA	0881350269	HOSE	P 02572 B			
	2	1	EA	0070028756	FITTING	P 02583 B			
	3	1	EA	CB01432818	TEE	P 02583 B			
	4	1	EA	CB11437950	HOSE	P 02572 B			
	5	1	EA	0070028691	FITTING	P 02583 B			
	6	1	EA	0070021048	TEE	P 02583 B			
	7	1	EA	0071341100	FITTING	P 02583 B			
	8	1	EA	CB11437973	HOSE	P 02572 B			
	9	1	EA	CB11442218	HOSE	P 02571 B			
	10	1	EA	0070020915	FITTING	P 02571 B			
	11	1	EA	0070028756	FITTING	P 02582 B			
	12	1	EA	CB11442217	HOSE	P 02571 B			
	13	2	EA	0071400577	FITTING	P 02571 B			
	14	1	EA	0071341099	TEE	P 02582 B			
*	15	1	EA	CB01460313	PRESSURE SWITCH	P 02583 B			-004860
*	15	1	EA	CB01460313	PRESSURE SWITCH	P 02583 B		004861	-
	16	2	EA	0491403373	O-RING/WASHER	P	S INCLUDED IN 13		
	17	1	EA	0621301714	BODY-VALVE	P 02583 B			
	18	1	EA	0021309680	VALVE-SOLENOID	P 02583 B			
	19	2	EA	0050025286	BOLT-HB	P 02571 B			
	20	2	EA	24H1776	WASHER	P 02571 B			
	21	2	EA	12H303	WASHER	P 02571 B			
	22	5	EA	R26448	O-RING	P	S INCLUDED IN 2,3,5,11,15		

* VERIFY MACHINE SERIAL NUMBER BEFORE ORDERING

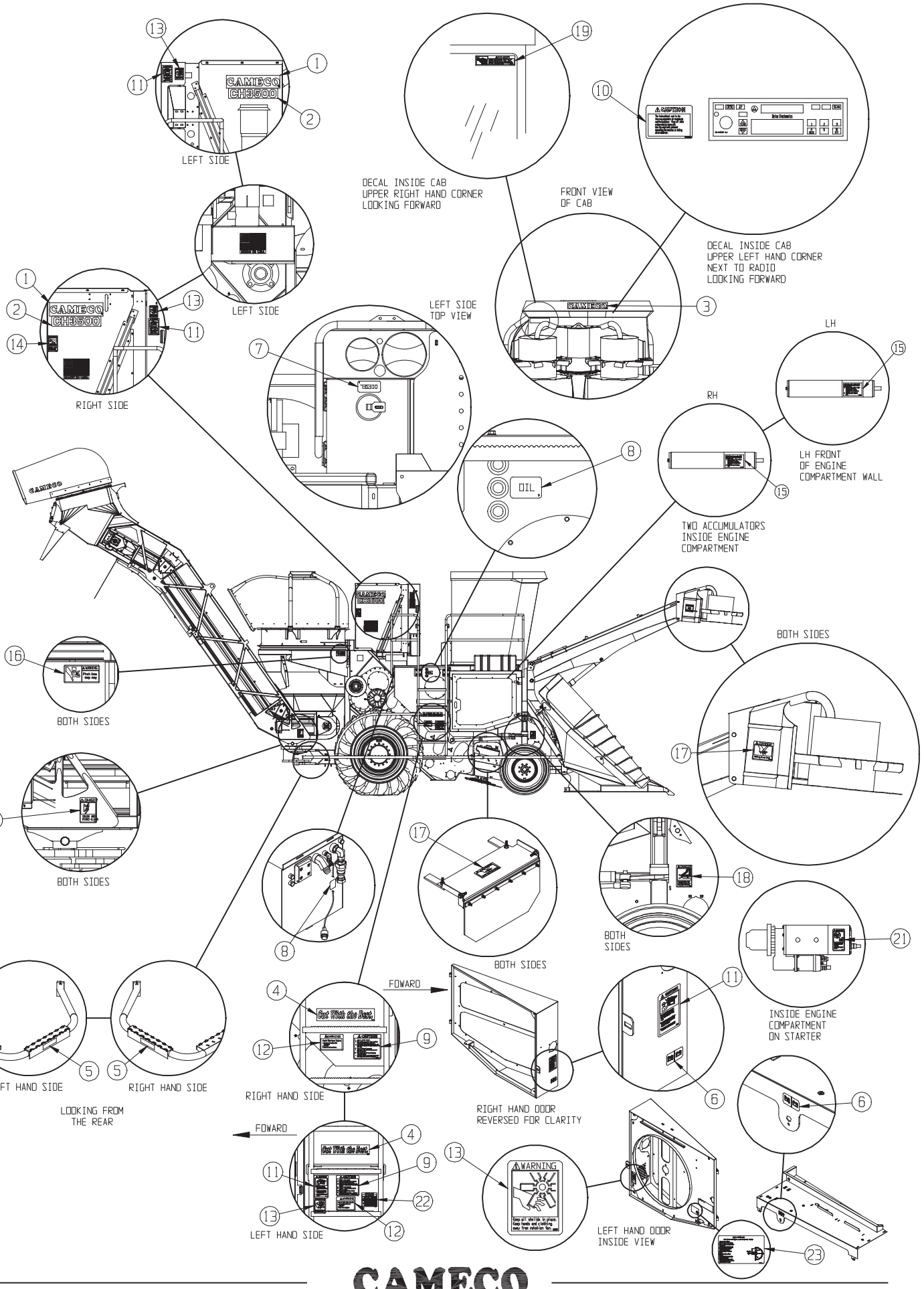
LEFT SIDE
DECAL INSIDE CAB
UPPER RIGHT HAND CORNER
LOOKING FORWARD
FRONT VIEW
OF CAB
DECAL INSIDE CAB
UPPER LEFT HAND CORNER
NEXT TO RADIO
LOOKING FORWARD
LEFT SIDE
LEFT SIDE
TOP VIEW
RIGHT SIDE
LH
RH
LH FRONT
OF ENGINE
COMPARTMENT WALL
TWO ACCUMULATORS
INSIDE ENGINE
COMPARTMENT
BOTH SIDES
BOTH SIDES
BOTH SIDES
BOTH SIDES
BOTH
SIDES
INSIDE ENGINE
COMPARTMENT
ON STARTER
FOWARD
RIGHT HAND SIDE
RIGHT HAND DOOR
REVERSED FOR CLARITY
LEFT HAND SIDE
RIGHT HAND SIDE
LOOKING FROM
THE REAR
FOWARD
LEFT HAND SIDE
LEFT HAND DOOR
INSIDE VIEW

DRAWING NO. CB11426503

	ITEM	QTY	UM	CAMECO P/N	DESCRIPTION		REMARKS	SERIAL NUMBER FROM	SERIAL NUMBER TO
*	1	2	EA	CB01439879	DECAL-CAMECO-NO BORD	P 02700	S		-0000100003545
*	1	2	EA	CB01439910	DECAL-CAMECO	P 02700	B	0000100003546-	
	2	2	EA	CB01435942	DECAL-CH3500	P 02700	B		
	3	1	EA	CB01439910	DECAL-CAMECO	P 02700	B		
	4	2	EA	CB01439788	DECAL-CUT WITH THE B	P 02700	B		
	5	2	EA	JD5920	RED REFLECTOR	P 02700	B		
	6	2	EA	T134140	DECAL-BATTERY CUTOFF	P 02700	B		
	7	1	EA	AT124635	DECAL-TANK (DIESEL)	P 02700	B		
	8	2	EA	AT144128	DECAL	P 02700	B		
	9	2	EA	0650021269	DECAL-CAUTION	P 02700	B		
	10	1	EA	H202640	LABEL-CAUTION SEAT B	P 02700	B		
	11	4	EA	T153546	DECAL	P 02700	B		
	12	2	EA	0650182532	DECAL	P 02700	B		
*	13	4	EA	N203307	LABEL-WARNING(ROTATE	P 02700	S		-0000100003545
*	13	4	EA	N203307	LABEL-WARNING(ROTATE	P 02700	B	0000100003546-	
	14	1	EA	N203310	DECAL-WARNING EXHAUS	P 02700	B		
	15	3	EA	CB01431545	DECAL-WARN-ACCUM.	P 02700	B		
	16	2	EA	KV10895	DECAL	P 02700	B		
	17	4	EA	0650040585	DECAL-DANGER ROT KNI	P 02700	B		
	18	2	EA	N272950	DECAL-DANGER (STOPS)	P 02700	B		
	19	1	EA	0651352814	DECAL-DANGER(POWER L	P 02700	B		
	20	2	EA	CB01426550	DECAL-DANGER PINCH P	P 02700	B		
	21	1	EA	T146102	DECAL-BYPASS START	P 02700	B		
	22	1	EA	0651342829	DECAL-TIRE DATA	P 02700	B		
	23	1	EA	CB01442311	DECAL-CAB TILT PROCE	P 02700	B		

* VERIFY MACHINE SERIAL NUMBER BEFORE ORDERING

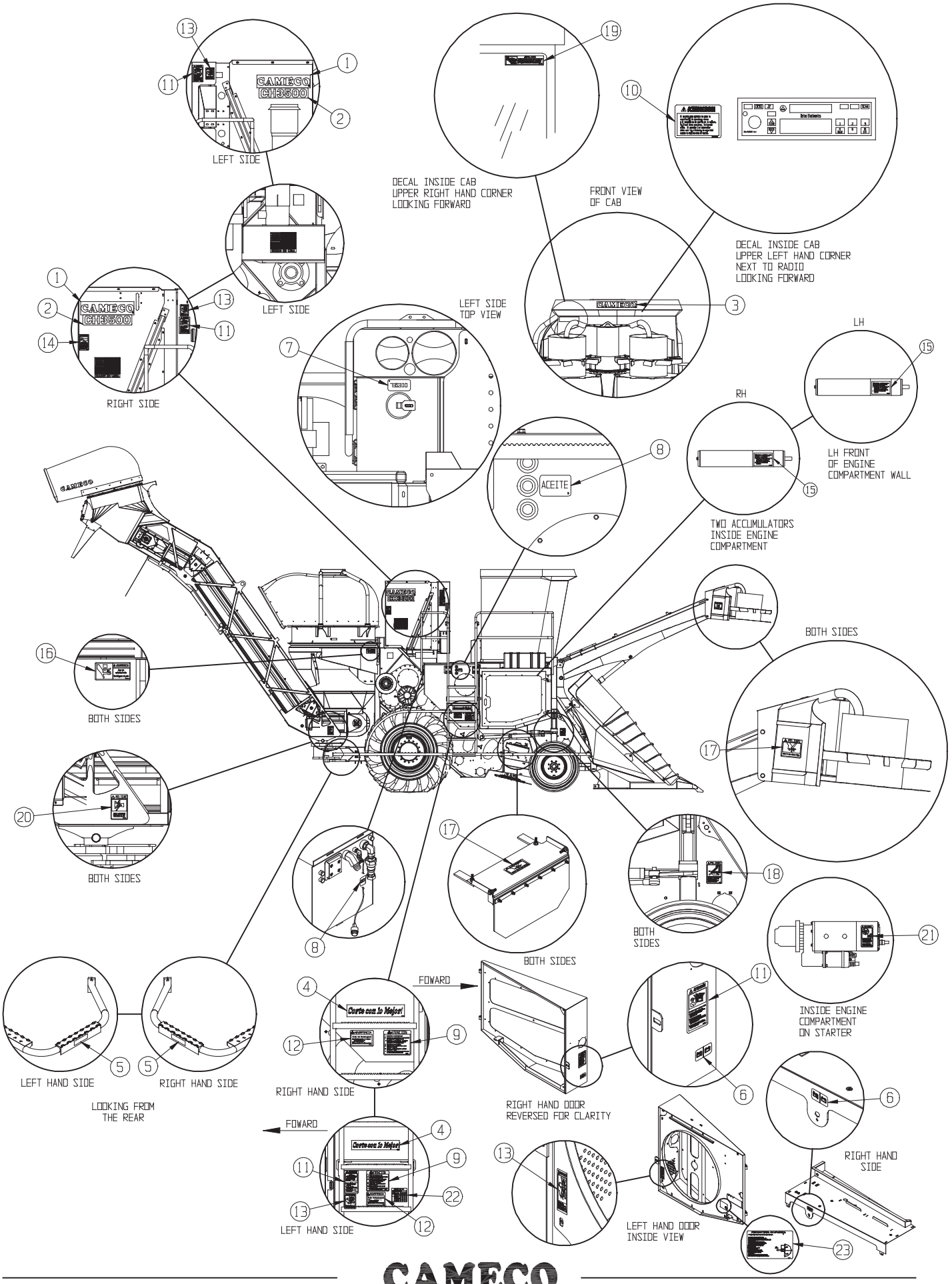
LEFT SIDE
DECAL INSIDE CAB
UPPER RIGHT HAND CORNER
LOOKING FORWARD
FRONT VIEW
OF CAB
DECAL INSIDE CAB
UPPER LEFT HAND CORNER
NEXT TO RADIO
LOOKING FORWARD
LEFT SIDE
RIGHT SIDE
LEFT SIDE
TOP VIEW
LH
RH
LH FRONT
OF ENGINE
COMPARTMENT WALL
TWO ACCUMULATORS
INSIDE ENGINE
COMPARTMENT
BOTH SIDES
BOTH SIDES
BOTH SIDES
BOTH
SIDES
INSIDE ENGINE
COMPARTMENT
ON STARTER
FOWARD
RIGHT HAND SIDE
RIGHT HAND DOOR
REVERSED FOR CLARITY
LEFT HAND SIDE
RIGHT HAND SIDE
LOOKING FROM
THE REAR
FOWARD
LEFT HAND SIDE
LEFT HAND DOOR
INSIDE VIEW
RIGHT HAND
SIDE

DECAL GP-FRAME-SPANISH(CODE 8010)

DRAWING NO. CB11439386

	ITEM	QTY	UM	CAMECO P/N	DESCRIPTION		REMARKS	SERIAL NUMBER FROM	SERIAL NUMBER TO
*	1	2	EA	CB01439879	DECAL-CAMECO-NO BORD	P 02700	S		-0000100003545
*	1	2	EA	CB01439910	DECAL-CAMECO	P 02700	B	0000100003546-	
	2	2	EA	CB01435942	DECAL-CH3500	P 02700	B		
	3	1	EA	CB01439910	DECAL-CAMECO	P 02700	B		
	4	2	EA	CB01439789	DECAL-CUT WITH THE B	P 02700	B		
	5	2	EA	JD5920	RED REFLECTOR	P 02700	B		
	6	2	EA	T134140	DECAL-BATTERY CUTOFF	P 02700	B		
	7	1	EA	AT124635	DECAL-TANK (DIESEL)	P 02700	B		
	8	2	EA	AT177977	DECAL-TANK (HYD. OIL	P 02700	B		
	9	2	EA	0650021468	DECAL-CAUTION	P 02700	B		
	10	1	EA	CB01436219	LABEL-CAUTION SEAT B	P 02700	B		
	11	4	EA	CB01429770	DECAL-FIRE PREVENTIO	P 02700	B		
	12	2	EA	0651392734	DECAL-WARNING 18(SP)	P 02700	B		
*	13	4	EA	N204106	LABEL-SPANISH FAN WA	P 02700	S		-0000100003545
*	13	4	EA	N204106	LABEL-SPANISH FAN WA	P 02700	B	0000100003546-	
	14	1	EA	N204586	LABEL-WARNING EXHAUS	P 02700	B		
	15	3	EA	CB01431546	DECAL-WARN-ACCUM.	P 02700	B		
	16	2	EA	CB01440359	DECAL-WARNING-PINCH	P 02700	B		
	17	4	EA	CB01424426	DECAL-DANGER ROT KNI	P 02700	B		
	18	2	EA	N272951	DECAL	P 02700	B		
	19	1	EA	CB01425370	DECAL-DANGER POWER L	P 02700	B		
	20	2	EA	CB01436045	DECAL-DANGER PINCH P	P 02700	B		
	21	1	EA	T146106	DECAL-BYPASS START S	P 02700	B		
	22	1	EA	CB01443938	DECAL-TIRE DATA-SPAN	P 02700	B		
	23	1	EA	CB01443387	DECAL-CAB TILT PROCE	P 02700	B		

* VERIFY MACHINE SERIAL NUMBER BEFORE ORDERING

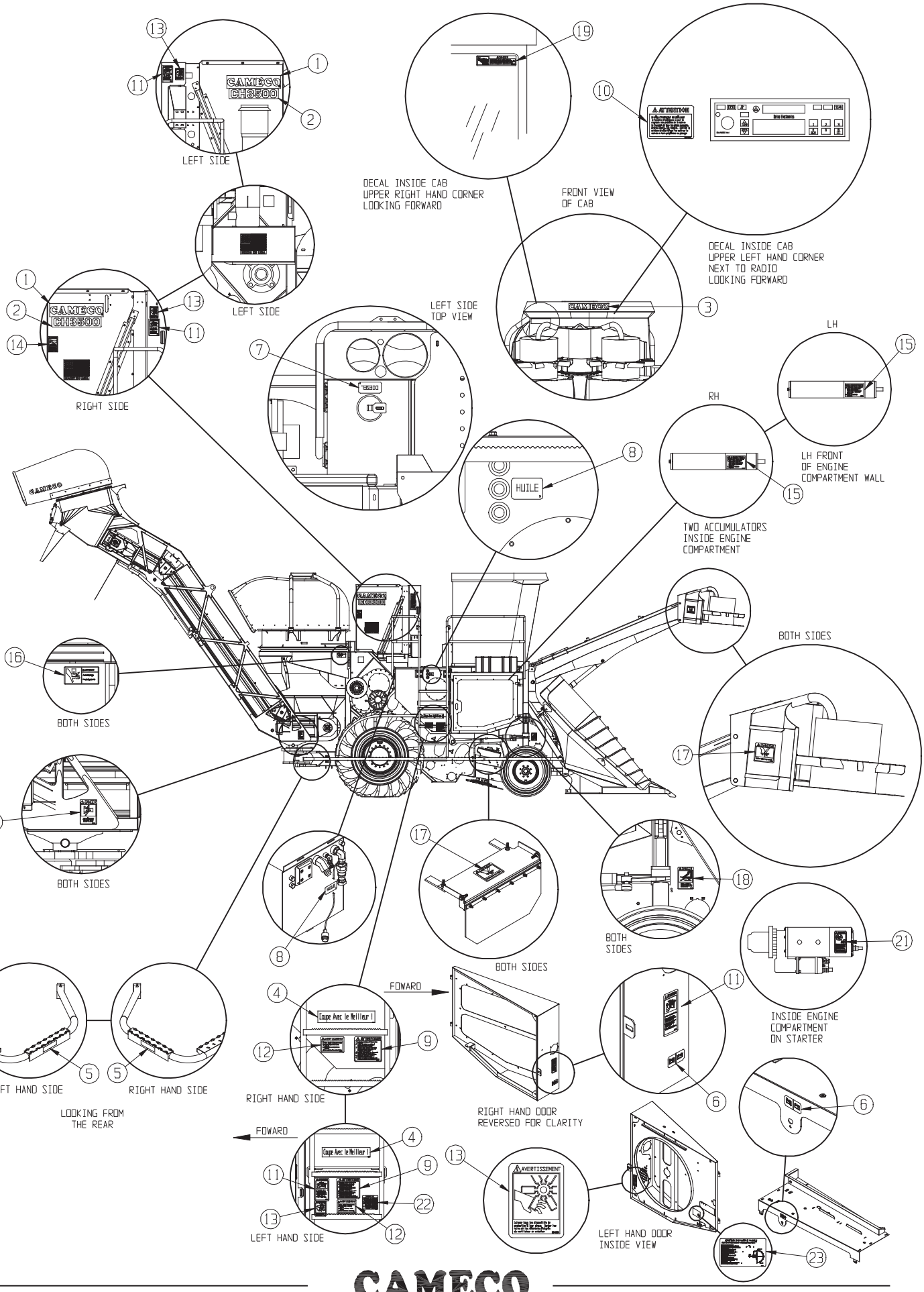
LEFT SIDE
DECAL INSIDE CAB
UPPER RIGHT HAND CORNER
LOOKING FORWARD
FRONT VIEW
OF CAB
DECAL INSIDE CAB
UPPER LEFT HAND CORNER
NEXT TO RADIO
LOOKING FORWARD
LEFT SIDE
LEFT SIDE
TOP VIEW
RIGHT SIDE
LH
RH
LH FRONT
OF ENGINE
COMPARTMENT WALL
TWO ACCUMULATORS
INSIDE ENGINE
COMPARTMENT
BOTH SIDES
BOTH SIDES
BOTH SIDES
BOTH
SIDES
INSIDE ENGINE
COMPARTMENT
ON STARTER
FOWARD
RIGHT HAND SIDE
RIGHT HAND DOOR
REVERSED FOR CLARITY
LEFT HAND SIDE
RIGHT HAND SIDE
LOOKING FROM
THE REAR
FOWARD
LEFT HAND SIDE
LEFT HAND DOOR
INSIDE VIEW

DECAL GP-FRAME-FRENCH(CODE 8020)

DRAWING NO. CB11443974

	ITEM	QTY	UM	CAMECO P/N	DESCRIPTION	REMARKS		SERIAL NUMBER FROM	SERIAL NUMBER TO
*	1	2	EA	CB01439879	DECAL-CAMECO-NO BORD	P 02700	S		-0000100003545
*	1	2	EA	CB01439910	DECAL-CAMECO	P 02700	B	0000100003546-	
	2	2	EA	CB01435942	DECAL-CH3500	P 02700	B		
	3	1	EA	CB01439910	DECAL-CAMECO	P 02700	B		
	4	2	EA	CB01439790	DECAL-CUT WITH THE B	P 02700	B		
	5	2	EA	JD5920	RED REFLECTOR	P 02700	B		
	6	2	EA	T134140	DECAL-BATTERY CUTOFF	P 02700	B		
	7	1	EA	AT124635	DECAL-TANK (DIESEL)	P 02700	B		
	8	2	EA	CB01424542	DECAL-OIL(HYD TANK)-	P 02700	B		
	9	2	EA	CB01427381	DECAL-CAUTION(FRENCH	P 02700	B		
	10	1	EA	CB01436221	LABEL-CAUTION SEAT B	P 02700	B		
	11	4	EA	CB01429771	DECAL-FIRE PREVENTIO	P 02700	B		
	12	2	EA	0651392735	DECAL-WARNING 18(FR)	P 02700	B		
*	13	4	EA	CB01425899	LABEL-WARNING(ROTATE	P 02700	S		-0000100003545
*	13	4	EA	CB01425899	LABEL-WARNING(ROTATE	P 02700	B	0000100003546-	
	14	1	EA	N208395	LABEL-WARNING EXHAUS	P 02700	B		
	15	3	EA	CB01431547	DECAL-WARN-ACCUM.	P 02700	B		
	16	2	EA	CB01440360	DECAL-WARNING-PINCH	P 02700	B		
	17	4	EA	CB01425224	DECAL-DANGER ROT KNI	P 02700	B		
	18	2	EA	CB01425226	DECAL-DANGER STOPS (	P 02700	B		
	19	1	EA	CB01425371	DECAL-DANGER POWER L	P 02700	B		
	20	2	EA	CB01436046	DECAL-DANGER PINCH P	P 02700	B		
	21	1	EA	T146104	DECAL-BY-PASS	P 02700	B		
	22	1	EA	CB01443939	DECAL-TIRE DATA-FREN	P 02700	B		
	23	1	EA	CB01443388	DECAL-CAB TILT PROCE	P 02700	B		

* VERIFY MACHINE SERIAL NUMBER BEFORE ORDERING

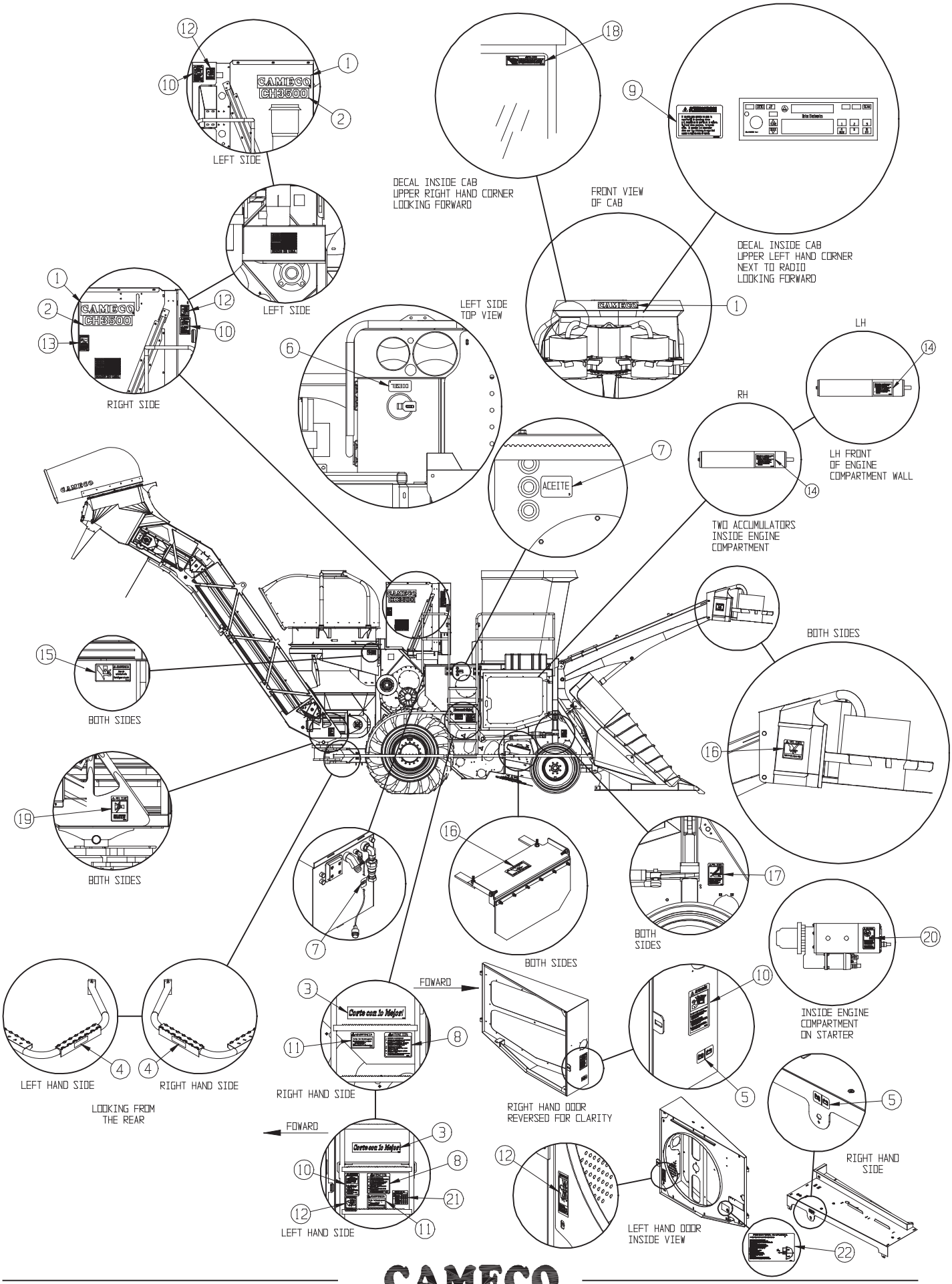

CAMECO® INDUSTRIES, INC.

DECAL GP-FRAME-PORTUGUESE(CODE 8030)

DRAWING NO. CB11448427

ITEM	QTY	UM	CAMECO P/N	DESCRIPTION	REMARKS	SERIAL NUMBER FROM	SERIAL NUMBER TO
1	3	EA	CB01439910	DECAL-CAMECO	P 02700 B		
2	2	EA	CB01435942	DECAL-CH3500	P 02700 B		
3	2	EA	CB01439791	DECAL-CUT WITH THE B	P 02700 B		
4	2	EA	JD5920	RED REFLECTOR	P 02700 B		
5	2	EA	T134140	DECAL-BATTERY CUTOFF	P 02700 B		
6	1	EA	AT124635	DECAL-TANK (DIESEL)	P 02700 B		
7	2	EA	CB01425237	DECAL-OIL(HYD TANK)-	P 02700 B		
8	2	EA	CB01427382	DECAL-CAUTION(PORTUG	P 02700 B		
9	1	EA	CB01436222	LABEL-CAUTION SEAT B	P 02700 B		
10	4	EA	CB01429772	DECAL-FIRE PREVENTIO	P 02700 B		
11	2	EA	CB01425223	DECAL-WARNING INJURY	P 02700 B		
12	4	EA	CB01425900	LABEL-WARNING(ROTATE	P 02700 B		
13	1	EA	N208880	DECAL	P 02700 B		
14	3	EA	CB01431548	DECAL-WARN-ACCUM.	P 02700 B		
15	2	EA	CB01440361	DECAL-WARNING-PINCH	P 02700 B		
16	4	EA	CB01425225	DECAL-DANGER ROT KNI	P 02700 B		
17	2	EA	N272952	DECAL	P 02700 B		
18	1	EA	CB01425372	DECAL-DANGER POWER L	P 02700 B		
19	2	EA	CB01436047	DECAL-DANGER PINCH P	P 02700 B		
20	1	EA	T146586	DECAL-BYPASS START	P 02700 B		
21	1	EA	CB01443940	DECAL-TIRE DATA-PORT	P 02700 B		
22	1	EA	CB01443389	DECAL-CAB TILT PROCE	P 02700 B		

RIGHT SIDE

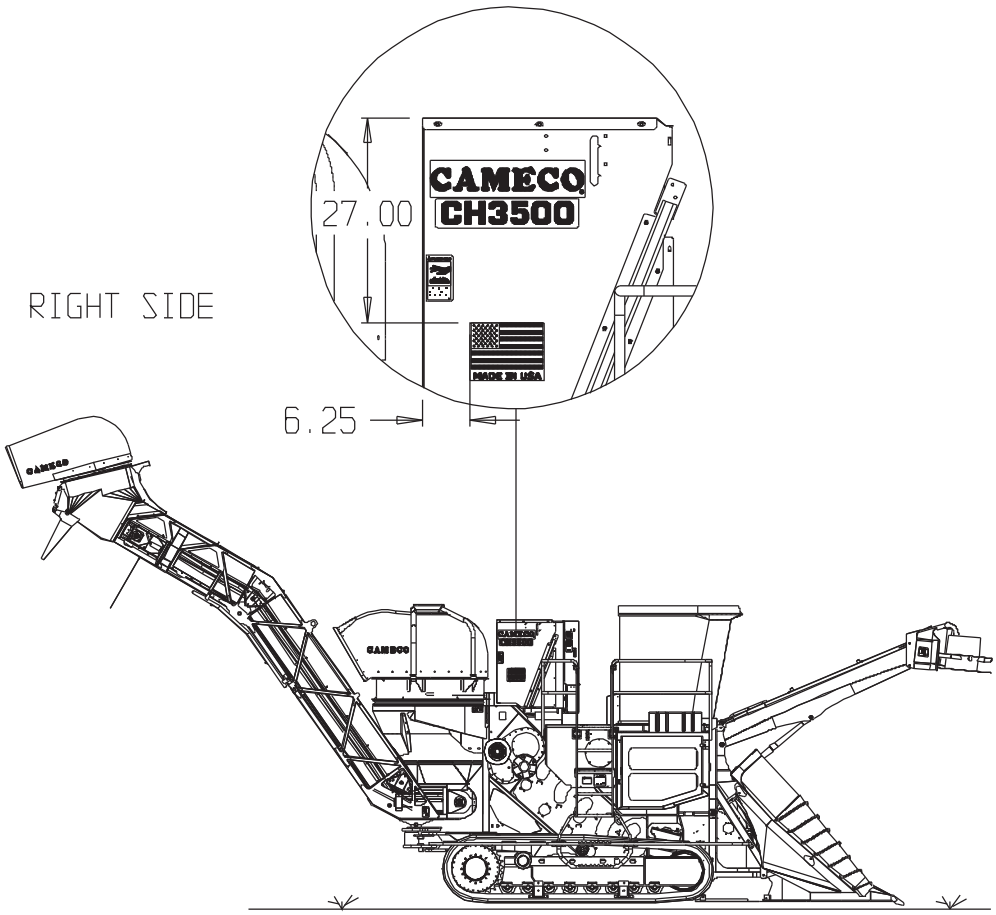

LEFT SIDE

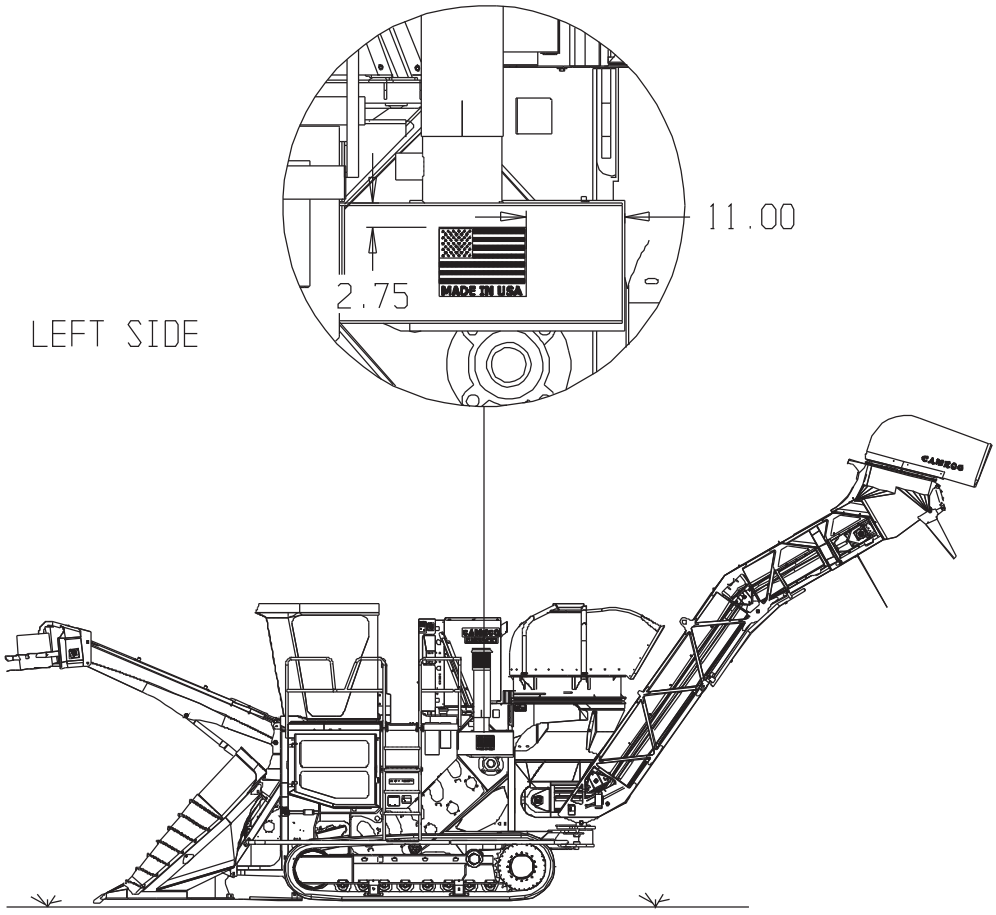

DECAL GP-MADE IN THE USA(CODE 9000)

DRAWING NO. CB11439773

ITEM	QTY	UM	CAMECO P/N	DESCRIPTION	REMARKS	SERIAL NUMBER FROM	SERIAL NUMBER TO
1	2	EA	CB01439772	DECAL-MADE IN USA	P 02700 B		

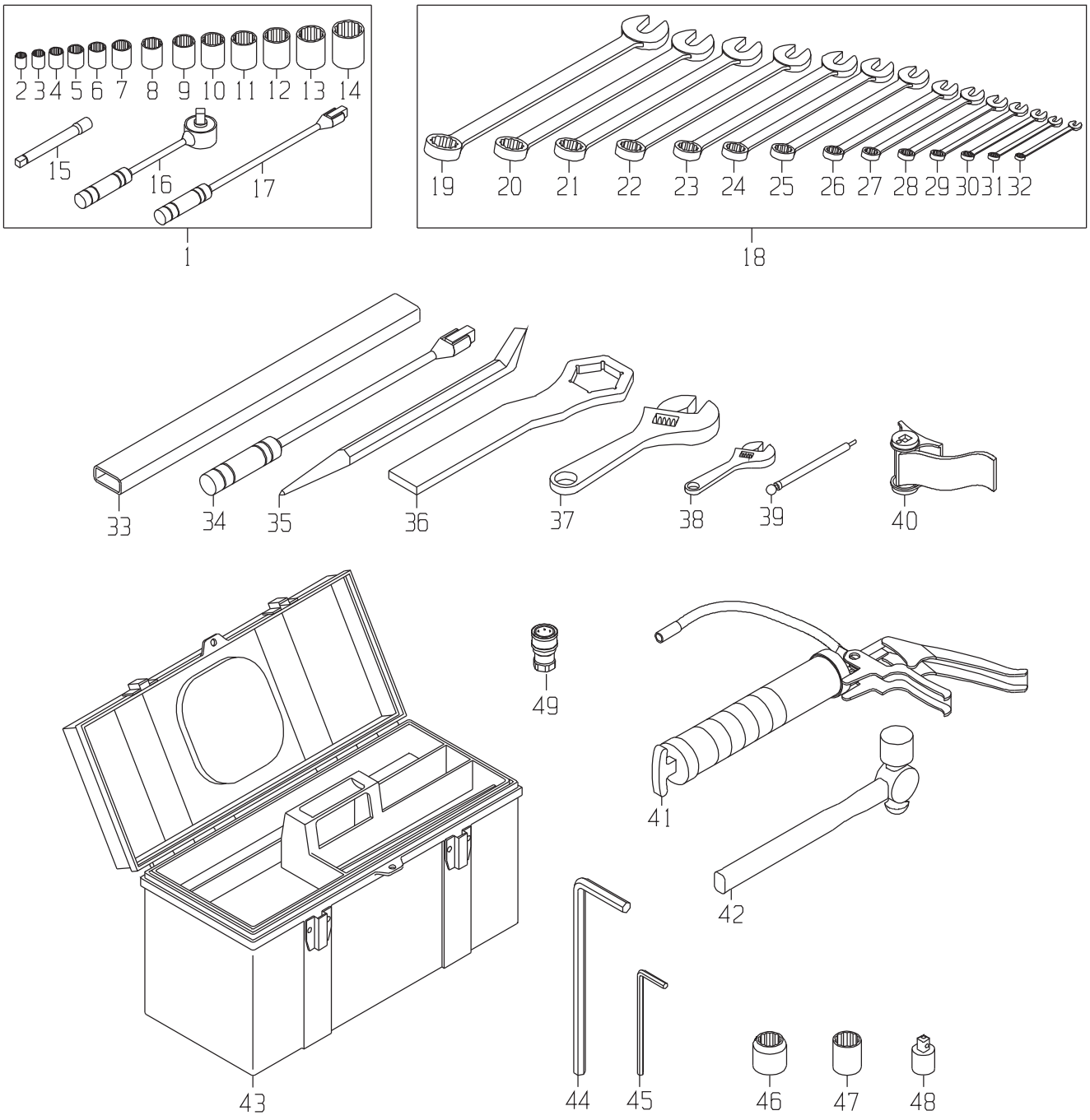
2 3 4 5 6 7 8 9 10 11 12 13 14
15
16
17
1
19 20 21 22 23 24 25 26 27 28 29 30 31 32
18
33
34
35
36
37
38
39
40
43
49
41
42
44
45
46
47
48

DRAWING NO. CB11431859

ITEM	QTY	UM	CAMECO P/N	DESCRIPTION	REMARKS	SERIAL NUMBER FROM	TO
1	1	EA	0841332678	TOOL SET-SOCKET (050	P 02830 B		
2	1	EA	0840021450	SOCKET-1/2 DRIVE (7/	P 02830 S INCLUDED IN 10		
3	1	EA	0840021449	SOCKET-1/2 DRIVE (1/	P 02830 S INCLUDED IN 10		
4	1	EA	0840021417	SOCKET-1/2 DRIVE (9/	P 02830 S INCLUDED IN 10		
5	1	EA	0840021448	SOCKET-1/2 DRIVE (5/	P 02830 S INCLUDED IN 10		
6	1	EA	0840021447	SOCKET-1/2 DRIVE (11	P 02830 S INCLUDED IN 10		
7	1	EA	0840021418	SOCKET-1/2 DRIVE (3/	P 02830 S INCLUDED IN 10		
8	1	EA	0840021446	SOCKET-1/2 DRIVE (13	P 02830 S INCLUDED IN 10		
9	1	EA	0840021445	SOCKET-1/2 DRIVE (7/	P 02830 S INCLUDED IN 10		
10	1	EA	0840021444	SOCKET-1/2 DRIVE (15	P 02830 S INCLUDED IN 10		
11	1	EA	0840021443	SOCKET-1/2 DRIVE (1"	P 02830 S INCLUDED IN 10		
12	1	EA	0840021442	SOCKET-1/2 DRIVE (1-	P 02830 S INCLUDED IN 10		
13	1	EA	0840021441	SOCKET-1/2 DRIVE (1-	P 02830 S INCLUDED IN 10		
14	1	EA	0841324390	SOCKET-1/2 DRIVE (1-	P 02830 S INCLUDED IN 10		
15	1	EA	0840021451	EXTENSION	P 02830 S INCLUDED IN 10		
16	1	EA	0840021452	RATCHET-1/2" DRIVE (	P 02830 S INCLUDED IN 10		
17	1	EA	0840021453	HANDLE-BREAKER BAR (	P 02830 S INCLUDED IN 10		
18	1	EA	0840033652	WRENCH SET-COMBINATI	P 02830 B		
19	1	EA	0840021455	WRENCH-COMBINATION(1	P 02830 S INCLUDED IN 1		
20	1	EA	0840021456	WRENCH-COMBINATION(1	P 02830 S INCLUDED IN 1		
21	1	EA	0840021457	WRENCH-COMBINATION(1	P 02830 S INCLUDED IN 1		
22	1	EA	0840021458	WRENCH-COMBINATION(1	P 02830 S INCLUDED IN 1		
23	1	EA	0840021459	WRENCH-COMBINATION(1	P 02830 S INCLUDED IN 1		
24	1	EA	0840021460	WRENCH-COMBINATION(7	P 02830 S INCLUDED IN 1		
25	1	EA	0840021461	WRENCH-COMBINATION(1	P 02830 S INCLUDED IN 1		
26	1	EA	0840021382	WRENCH-COMBINATION(3	P 02830 S INCLUDED IN 1		
27	1	EA	0840021464	WRENCH-COMBINATION(1	P 02830 S INCLUDED IN 1		
28	1	EA	0840021462	WRENCH-COMBINATION(5	P 02830 S INCLUDED IN 1		
29	1	EA	0840021383	WRENCH-COMBINATION(9	P 02830 S INCLUDED IN 1		
30	1	EA	0840021463	WRENCH-COMBINATION(1	P 02830 S INCLUDED IN 1		
31	1	EA	0840021384	WRENCH-COMBINATION(7	P 02830 S INCLUDED IN 1		
32	1	EA	0840021454	WRENCH-COMBINATION(3	P 02830 S INCLUDED IN 1		
33	1	EA	0290277546	HANDLE-EXTENSION	P 02830 B		
34	1	EA	CB01429597	HANDLE-BREAKER BAR (	P 02830 B		
35	1	EA	0840021392	PRY BAR-16"	P 02830 B		
36	1	EA	0290277275	WRENCH-FLYWHEEL	P 02830 B		
37	1	EA	0840021397	WRENCH-ADJUSTABLE (1	P 02830 B		
38	1	EA	0840021398	WRENCH-ADJUSTABLE (1	P 02830 B		
39	1	EA	0841344347	GAUGE-TIRE	P 02830 B		
40	1	EA	TY24252	WRENCH-FILTER STRAP	P 02830 B		
41	1	EA	0841340386	GUN-GREASE	P 02830 B		
42	1	EA	0840021425	HAMMER-BALL PEEN (16	P 02830 B		
43	1	EA	CB01434314	TOOL BOX	P 02830 B		

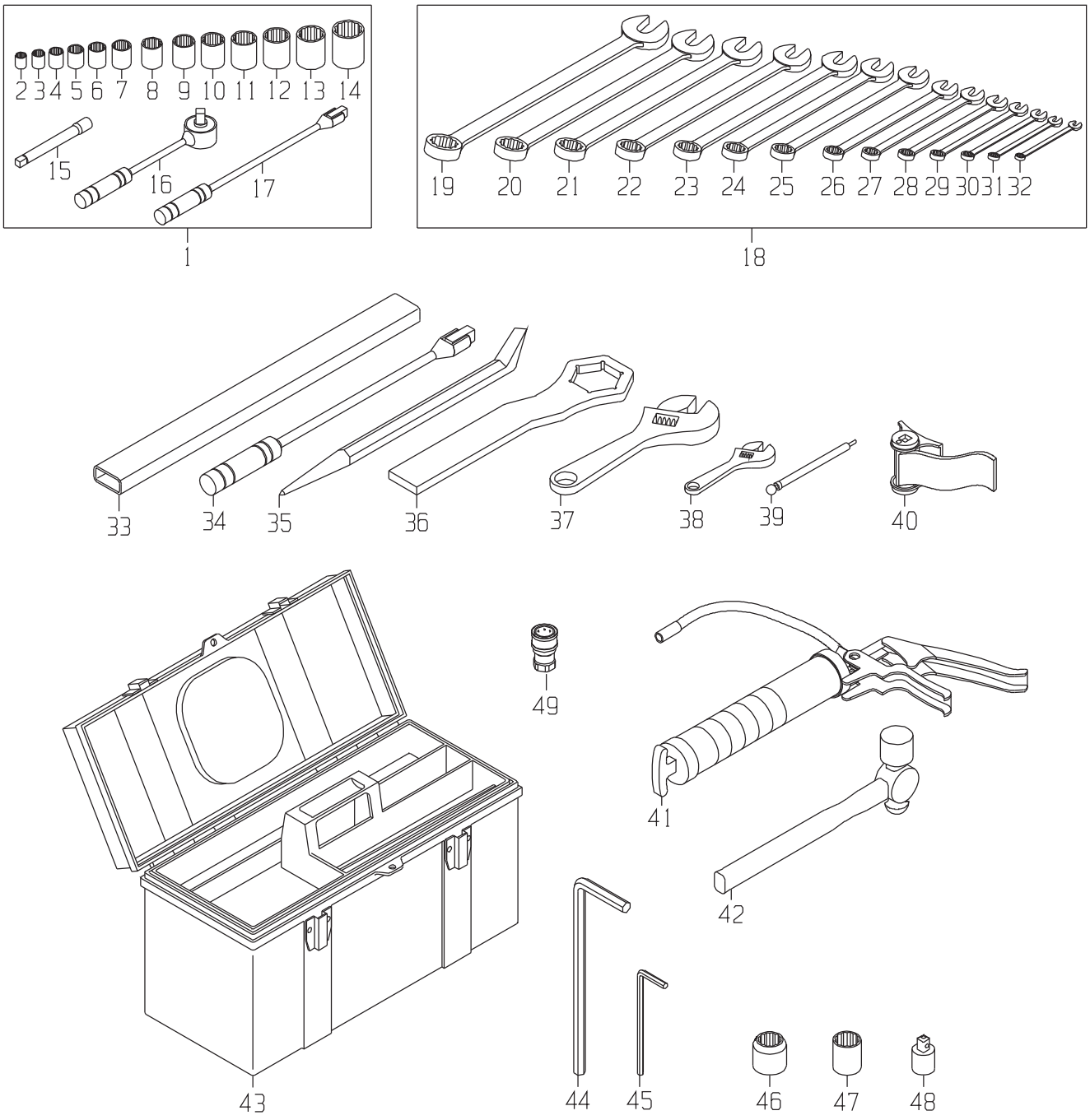
2 3 4 5 6 7 8 9 10 11 12 13 14
15
16
17
1
19 20 21 22 23 24 25 26 27 28 29 30 31 32
18
33
34
35
36
37
38
39
40
43
49
41
42
44
45
46
47
48

DRAWING NO. CB11431859

	ITEM	QTY	UM	CAMECO P/N	DESCRIPTION	REMARKS	SERIAL NUMBER FROM	SERIAL NUMBER TO
	44	1	EA	CB01416716	ALLEN LONG ARM HEX K	P 02830 B		
	45	1	EA	CB01424096	WRENCH-ALLEN	P 02830 B		
	46	1	EA	0841332647	SOCKET-050 DRV (075"	P 02830 B		
	47	1	EA	0840032893	SOCKET-075 DRIVE (1.	P 02830 B		
	48	1	EA	CB01429600	ADAPTER-RACHET	P 02830 B		
*	49	1	EA	0071384632	COUPLING-QUICK(FEMAL	P 02830 B	09/05/03	-

* VERIFY MACHINE SERIAL NUMBER BEFORE ORDERING

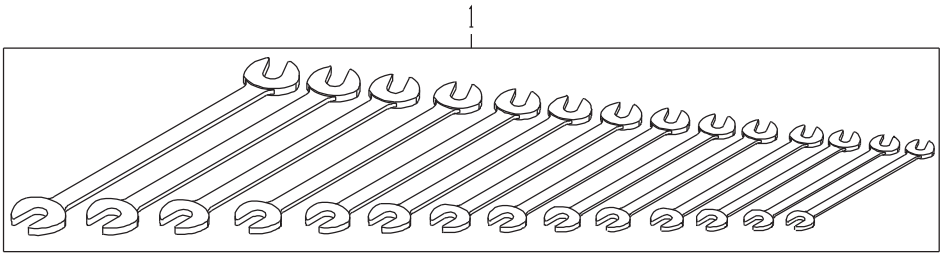
1

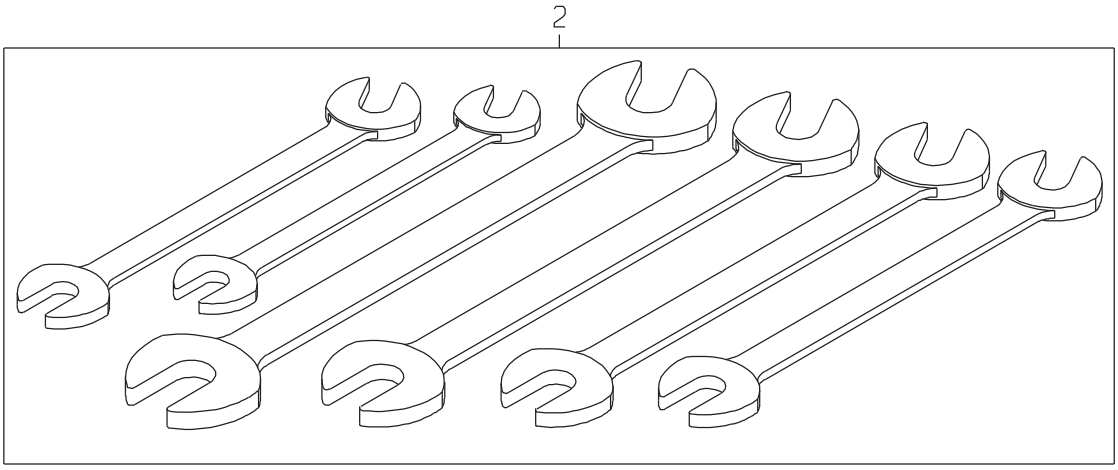
2

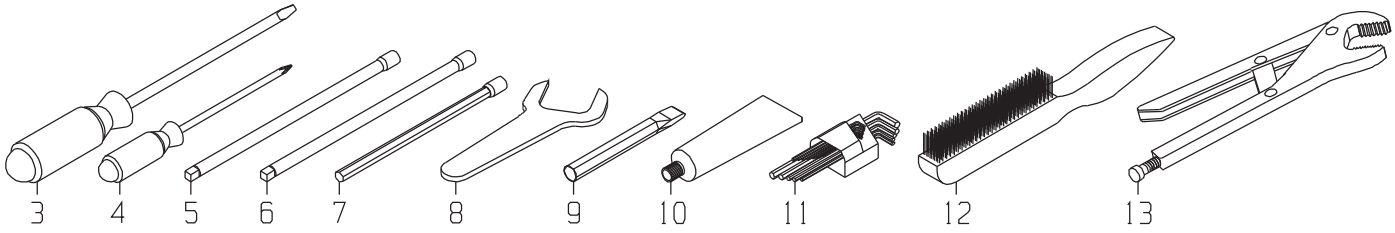
3
4
5
6
7
8
9
10
11
12
13

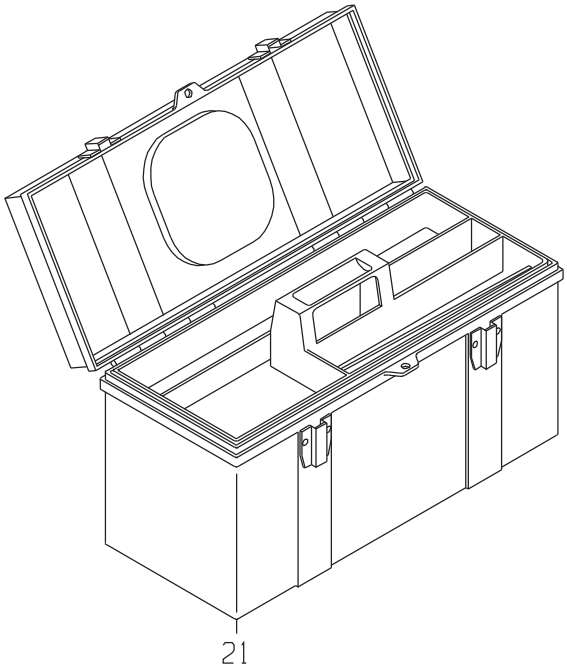
21

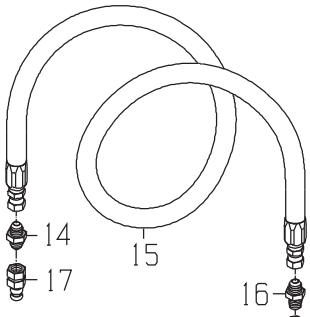
14
15
16
17
18

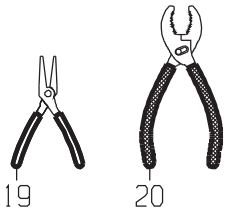
19
20

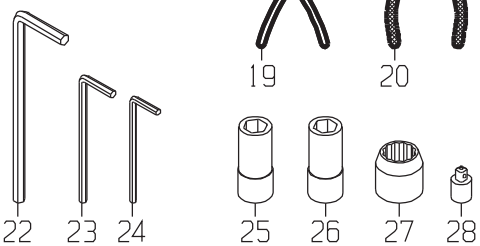
22
23
24
25
26
27
28

DRAWING NO. CB11431883

ITEM	QTY	UM	CAMECO P/N	DESCRIPTION	REMARKS	SERIAL NUMBER FROM	SERIAL NUMBER TO
1	1	EA	0841346780	WRENCH SET-ANGLE	P 02830 B		
2	1	EA	0841346779	WRENCH SET-ANGLE	P 02830 B		
3	1	EA	0841332646	SCREWDRIVER-SPADE	P 02830 B		
4	1	EA	0840037526	SCREWDRIVER-PHILLIPS	P 02830 B		
5	1	EA	0840032682	EXTENSION-075 DRIVE	P 02830 B		
6	1	EA	0840037519	EXTENSION-050 DRIVE	P 02830 B		
7	1	EA	0841378734	TOOL-SPECIAL HEX DRI	P 02830 B		
8	1	EA	0841381358	WRENCH-OE	P 02830 B		
9	1	EA	0841332641	CHISEL-FLAT	P 02830 B		
10	1	EA	0631341478	GREASE-ELECTRICAL	P 02830 B		
11	1	EA	0840021409	WRENCH SET-ALLEN (13	P 02830 B		
12	1	EA	0840021421	BRUSH-STEEL WIRE	P 02830 B		
13	1	EA	0840021388	PLIERS-VISE GRIP (10	P 02830 B		
14	1	EA	0071341800	FITTING	P 02830 B		
15	1	EA	0881341342	HOSE	P 02830 B		
16	1	EA	0071342245	FITTING	P 02830 B		
17	1	EA	XPD36BTX	FITTING	P 02830 B		
18	1	EA	0071307471	FITTING	P 02830 B		
19	1	EA	CB01429605	PLIERS-NEEDLE NOISE	P 02830 B		
20	1	EA	CB01429604	PLIERS	P 02830 B		
21	1	EA	CB01434314	TOOL BOX	P 02830 B		
22	1	EA	0841332644	WRENCH-ALLEN (056" L	P 02830 B		
23	1	EA	0841332643	WRENCH-ALLEN (037" L	P 02830 B		
24	1	EA	0841332642	WRENCH-ALLEN (031" L	P 02830 B		
25	1	EA	0841337296	SOCKET-075 DRIVE (09	P 02830 B		
26	1	EA	CB01429602	SOCKET	P 02830 B		
27	1	EA	0841332648	SOCKET-050 DRIVE (09	P 02830 B		
28	1	EA	0840037525	ADAPTER	P 02830 B		

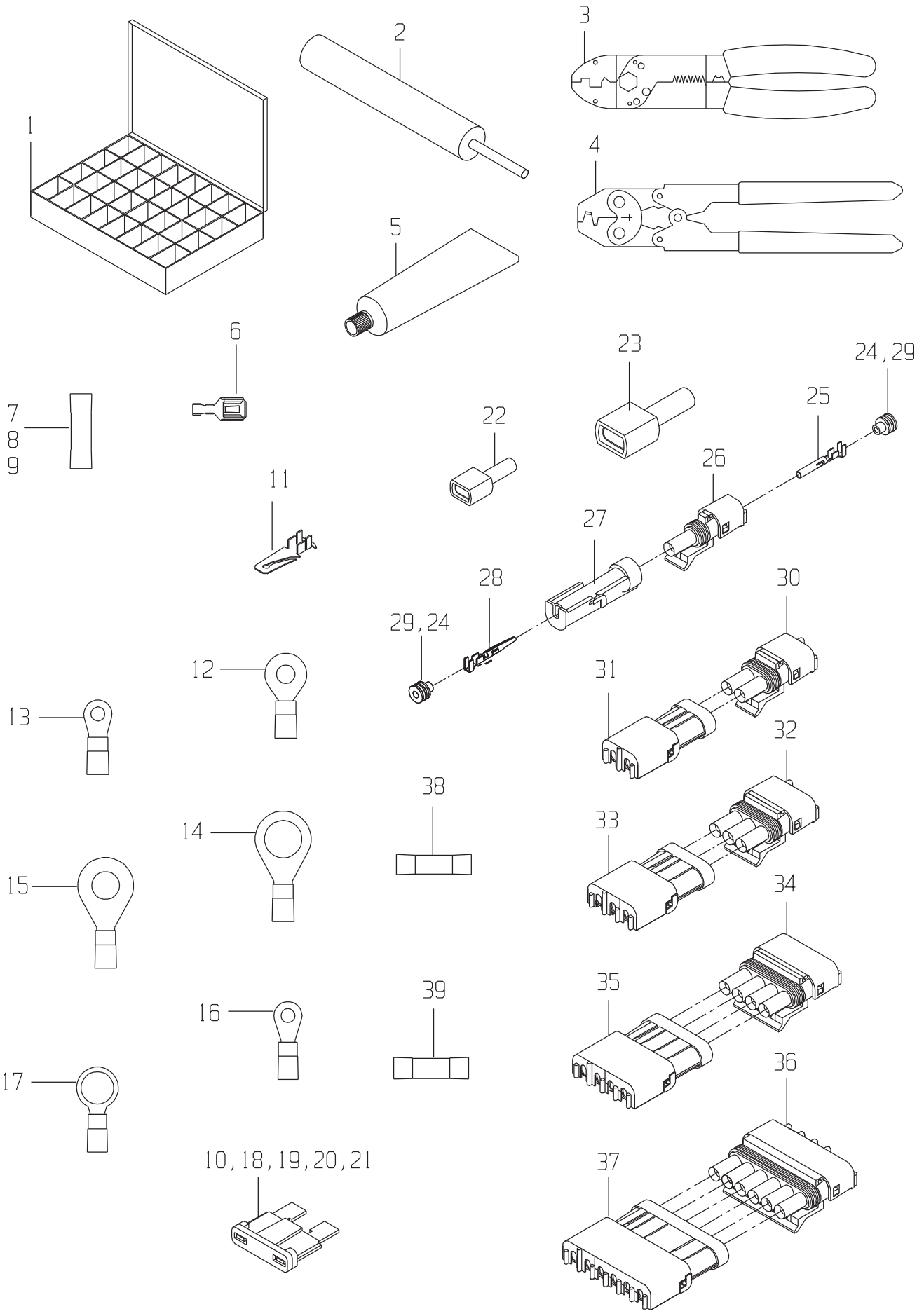

CAMECO® INDUSTRIES, INC.

TOOL GP-ELECTRICAL SERVICE KIT-WEATHERPACK AND FUSES

DRAWING NO. CB11441762

ITEM	QTY	UM	CAMECO P/N	DESCRIPTION	REMARKS	SERIAL NUMBER FROM	SERIAL NUMBER TO
1	1	EA	0841344092	BOX-SERVICE KIT	P 02812 B		
2	1	EA	0841339391	TOOL-PIN EXTRACTION	P 02812 B		
3	1	EA	0841339416	TOOL-CRIMPING/STRIPP	P 02812 B		
4	1	EA	R65594	TOOL-CRIMPING (WEATH	P 02812 B		
5	1	EA	0631341478	GREASE-ELECTRICAL	P 02812 B		
6	5	EA	0361301709	TERMINAL-FEMALE	P 02812 B		
7	12	IN	0361334443	HEAT SHRINK TUBING	P 02812 B		
8	12	IN	0361328296	HEAT SHRINK TUBING	P 02812 B		
9	12	IN	0361336305	HEAT SHRINK TUBING	P 02812 B		
10	5	EA	57M8163	FUSE 30A	P 02812 B		
11	5	EA	0360036379	TERMINAL-MALE	P 02812 B		
12	25	EA	0360005235	TERMINAL-RING	P 02812 B		
13	25	EA	0360005234	TERMINAL-RING	P 02812 B		
14	25	EA	0360021236	TERMINAL-RING	P 02812 B		
15	25	EA	0360005236	TERMINAL-RING	P 02812 B		
16	25	EA	0360036362	TERMINAL-RING	P 02812 B		
17	25	EA	0360036361	TERMINAL-RING	P 02812 B		
18	5	EA	57M7690	MINI BLADE 15A	P 02812 B		
19	5	EA	57M7689	MINI BLADE 10A	P 02812 B		
20	5	EA	57M7688	MINI BLADE 5A	P 02812 B		
21	5	EA	57M7691	MINI BLADE 20A	P 02812 B		
22	25	EA	0360030480	CONNECTOR-FEMALE	P 02812 B		
23	25	EA	0360030479	CONNECTOR-MALE	P 02812 B		
24	25	EA	R78062	SEAL-CONTACT	P 02812 B		
25	60	EA	0361302882	CONTACT	P 02812 B		
26	5	EA	RE12362	CONNECTOR	P 02812 B		
27	5	EA	0361302884	CONNECTOR	P 02812 B		
28	60	EA	R78061	CONTACT	P 02812 B		
29	25	EA	R78059	SEAL-CONTACT	P 02812 B		
30	5	EA	RE12363	CONNECTOR	P 02812 B		
31	5	EA	R78053	CONNECTOR	P 02812 B		
32	5	EA	RE12364	CONNECTOR	P 02812 B		
33	5	EA	R78054	CONNECTOR	P 02812 B		
34	3	EA	RE12365	CONNECTOR	P 02812 B		
35	3	EA	R78055	CONNECTOR	P 02812 B		
36	2	EA	RE12366	CONNECTOR	P 02812 B		
37	2	EA	R78056	CONNECTOR	P 02812 B		
38	25	EA	0360005232	CONNECTOR	P 02812 B		
39	25	EA	0360005233	CONNECTOR	P 02812 B		

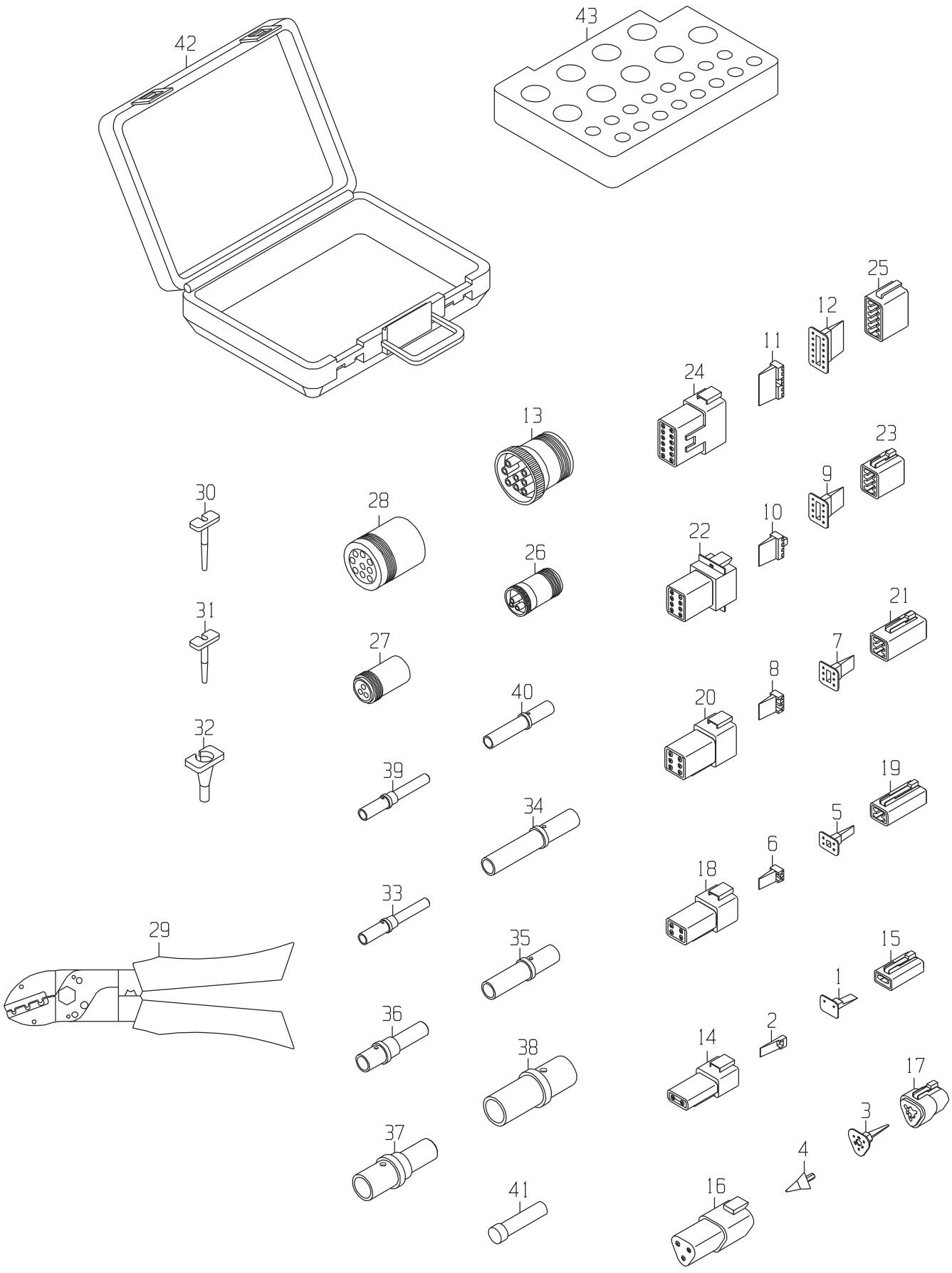
42
43
25
12
11
24
13
23
9
30
28
10
22
26
21
31
27
7
8
40
20
32
39
19
34
5
6
18
33
29
35
15
1
36
2
14
38
17
3
37
4
41
16

TOOL GP-ELECTRICAL SERVICE KIT-DEUTSCH

DRAWING NO. 0361391824

ITEM	QTY	UM	CAMECO P/N	DESCRIPTION	REMARKS	SERIAL NUMBER FROM	SERIAL NUMBER TO
1	1	EA	57M7620	LOCK-CONTACT PLUG	P	S	
2	1	EA	57M7621	LOCK-CONTACT RECPT	P	S	
3	1	EA	57M7675	LOCK-CONTACT PLUG	P	S	
4	1	EA	57M7676	LOCK-CONTACT RECPT	P	S	
5	1	EA	57M7618	LOCK-CONTACT PLUG	P	S	
6	1	EA	57M7619	LOCK-CONTACT RECPT	P	S	
7	1	EA	57M7677	LOCK-CONTACT PLUG	P	S	
8	1	EA	57M7678	LOCK-CONTACT RECEPT	P	S	
9	1	EA	57M7679	LOCK-CONTACT PLUG	P	S	
10	1	EA	57M7680	LOCK-CONTACT RECEPT	P	S	
11	1	EA	57M7682	LOCK-CONTACT RECEPT	P	S	
12	1	EA	57M7681	LOCK-CONTACT PLUG	P	S	
13	1	EA	57M7643	CONNECTOR-PLUG (MALE	P	S	
14	1	EA	57M7533	CONNECTOR	P	S	
15	1	EA	57M7534	CONNECTOR-PLUG	P	S	
16	1	EA	57M7626	CONNECTOR-RECEPTICLE	P	S	
17	1	EA	57M7627	CONNECTOR-PLUG	P	S	
18	1	EA	57M7628	CONNECTOR-RECEPTICLE	P	S	
19	1	EA	57M7535	CONNECTOR-PLUG	P	S	
20	1	EA	57M7629	CONNECTOR-RECEPTICLE	P	S	
21	1	EA	57M7630	CONNECTOR-PLUG	P	S	
22	1	EA	AT262972	CONNECTOR-RECEPTICLE	P	S	
23	1	EA	57M7632	CONNECTOR-PLUG	P	S	
24	1	EA	0361352530	CONNECTOR-RECEPTICLE	P	S	
25	1	EA	57M7634	CONNECTOR-PLUG	P	S	
26	1	EA	57M8127	CONNECTOR-HD	P	S	
27	1	EA	57M7636	CONNECTOR-HD	P	S	
28	1	EA	AZ51404	CONNECTOR-RECEPTACLE	P	S	
29	1	EA	0841396783	TOOL-CRIMPING FIELD	P	S	
30	5	EA	57M7775	TOOL-REMOVAL (WIRE	P	S	
31	3	EA	JDG361	TOOL-REMOVAL (WIRE	P	S	
32	1	EA	57M7772	TOOL-REMOVAL (WIRE	P	S	
33	25	EA	R78066	TERMINAL-PIN DT	P	S	
34	25	EA	R78065	TERMINAL-SOCKET DT	P	S	
35	15	EA	R78067	SOCKET-WIRE	P	S	
36	15	EA	R78068	PIN-WIRE	P	S	
37	1	EA	57M7537	PIN-WIRE	P	S	
38	1	EA	57M7536	SOCKET-WIRE	P	S	
39	5	EA	57M7541	TERMINAL	P	S	
40	5	EA	57M7542	TERMINAL-SOCKET DT	P	S	
41	10	EA	R78069	PLUG-SEALING	P	S	
42	1	EA	0841396812	TOOLBOX	P	S	
43	1	EA	0841396819	TOOL BOX FOAM	P	S	

REFER TO SERVICE MANUAL SUPPLY LIST FOR PROPERTIES OF EACH ITEM LISTED

DRAWING NO. 0291399510

ITEM	QTY	UM	CAMECO P/N	DESCRIPTION	REMARKS	SERIAL NUMBER FROM	SERIAL NUMBER TO
1	1	EA	0841303194	LOCTITE-PRIMER "N"	P 01928 S		
2	1	EA	0841399505	LOCTITE-CHISEL	P 01928 S		
3	1	EA	0841304201	LOCTITE-242(50 ML BO	P 01928 S		
4	1	EA	0841303179	LOCTITE-271(50 ML BO	P 01928 S		
5	1	EA	0841322669	LOCTITE-620(250ML BO	P 01928 S		
6	1	EA	0841304200	LOCTITE-680(50 ML BO	P 01928 S		
7	1	EA	0430024221	SEALANT-SILCONE (4.7	P 01928 S		
8	1	EA	PM38656	THREAD LOCKING COMPO	P 01928 S		
9	1	EA	0840021386	TEFLON TAPE	P 01928 S		
10	1	EA	0840008762	TEFLON LIQUID	P 01928 S		
11	1	EA	0841304202	O-RING LUBE-2 OZ TUB	P 01928 S		
12	1	EA	0491310039	O-RING KIT-BOSS SERV	P 01928 S		
13	1	EA	0561310037	CAP & PLUG KIT-SERVI	P 01928 S		
14	1	EA	0910041171	LUBRICANT-DRY SPLINE	P 01928 S		
15	1	EA	0361399506	PASTE-ELECTRICL INSU	P 01928 S		
16	1	EA	0841340040	ARALDITE KIT-50 MIL	P 01928 S		
17	1	EA	0501399503	GLUE-SPRAY ADHESIVE	P 01928 S		
18	1	EA	0360048365	GLUE-PVC	P 01928 S		
19	1	EA	0731399480	PRIMER-YELLOW	P 01928 S		
20	1	GA	0731376452	1 GALLON CONTAINERS	P 01928 S		
21	1	EA	0731399469	PAINT-JD ACRYLIC ENA	P 01928 S		
22	1	EA	0731399507	PAINT-JD SAFETY RED	P 01928 S		
23	1	EA	0731399475	PAINT-GLOSS BK(AEROS	P 01928 S		
24	1	EA	0731399508	PAINT-BLACK HIGH TEM	P 01928 S		
25	24	NA	0361403954	STRAP-TYWRAP (12")	P 01928 S		
27	12	EA	0561349661	GUARD-HOSE	P 01928 S		
28	12	EA	0561349662	GUARD-HOSE	P 01928 S		
29	1	EA	0841306707	TOOL-APPLICATOR(ARAL	P S INCLUDED IN 16		
30	1	EA	0841306708	ARALDITE-CARTRIDGE	P S INCLUDED IN 16		
31	1	EA	0841306709	NOZZLE-MIX	P S INCLUDED IN 16		
32	1	EA	CB11419506	KIT-CAP/PLUG FITTING	F 01830 B STEEL		
33	1	EA	1191392565	HYD-CAP/PLUG SERVICE	F 01830 B STEEL		
34	1	EA	CB11400836	KIT-O-RING	P 01830 B ORS & BOSS		

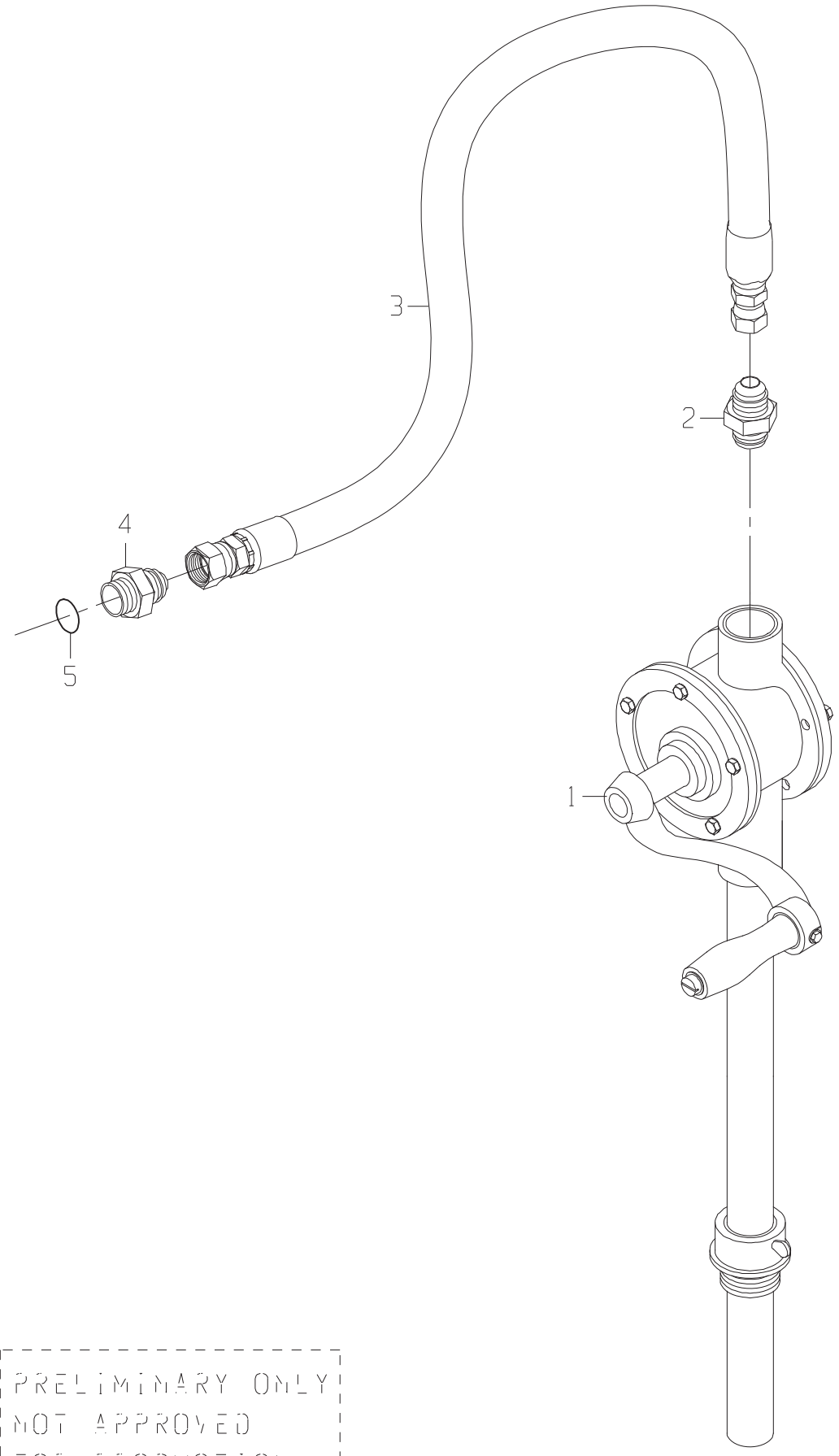

PRELIMINARY ONLY
NOT APPROVED
FOR PRODUCTION

PUMP GP-HAND(ROTARY)HYDRAULIC OIL(CODE 9220)

DRAWING NO. CB11447160

ITEM	QTY	UM	CAMECO P/N	DESCRIPTION	REMARKS	SERIAL NUMBER FROM	SERIAL NUMBER TO
1	1	EA	CB11447159	PUMP-HAND (ROTARY)	P 02812 B		
2	1	EA	0070005739	FITTING	P 02812 B		
3	1	EA	0881342041	HOSE	P 02812 B		
4	1	EA	0070005735	FITTING	P 02812 B		
5	1	EA	R29936	O-RING	P 02812 S INCLUDED IN 4		

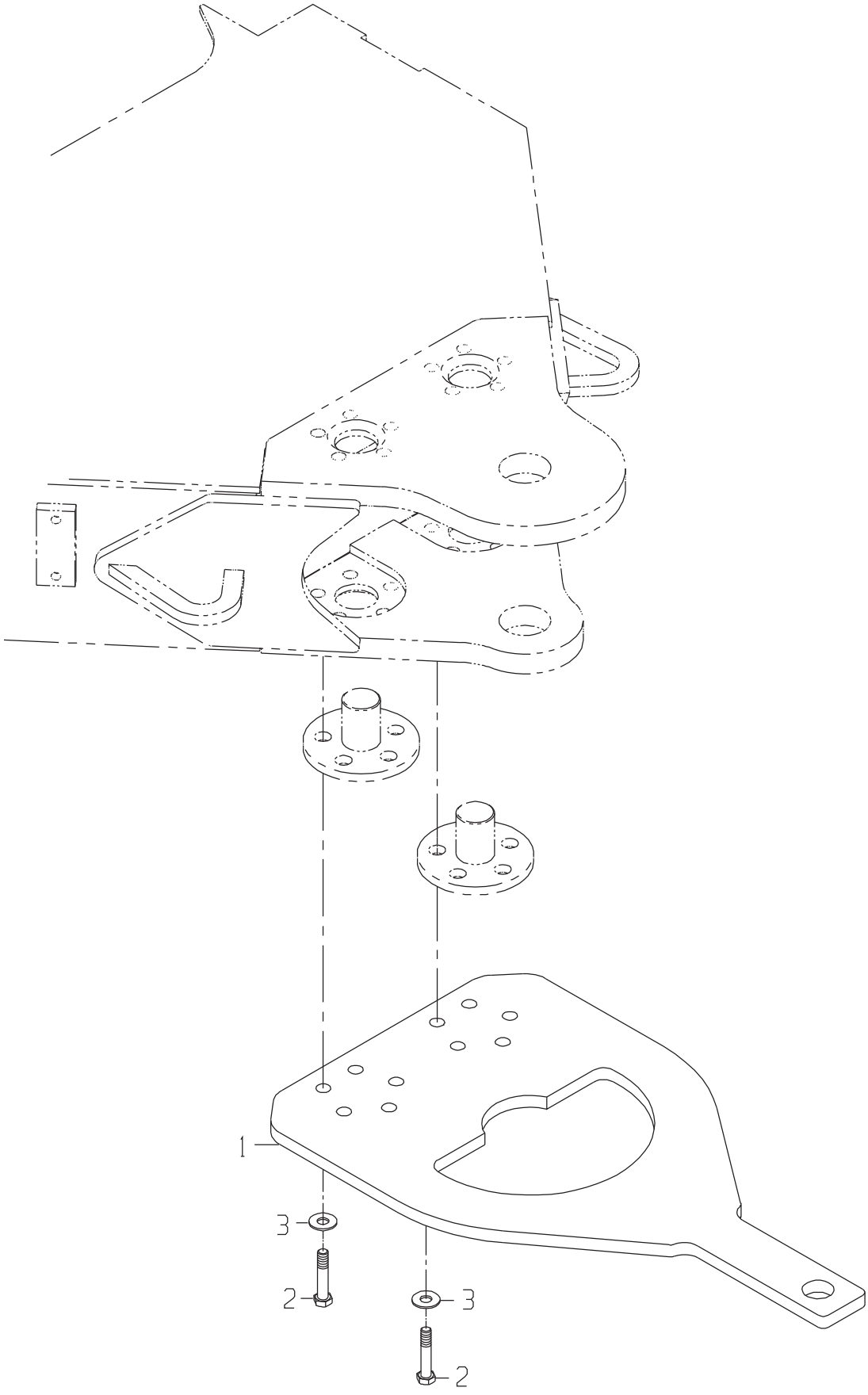
1
3
2
3
2

HITCH GP-REAR PULL-(CENTER)(CODE 9200)

DRAWING NO. CB11441218

ITEM	QTY	UM	CAMECO P/N	DESCRIPTION	REMARKS	SERIAL NUMBER FROM	SERIAL NUMBER TO
1	1	EA	CB01439826	HITCH-LA	C 02571 B		
2	10	EA	19H3188	BOLT-HB	P 02571 B		
3	10	EA	T151797	WASHER-FL	P 02571 B		

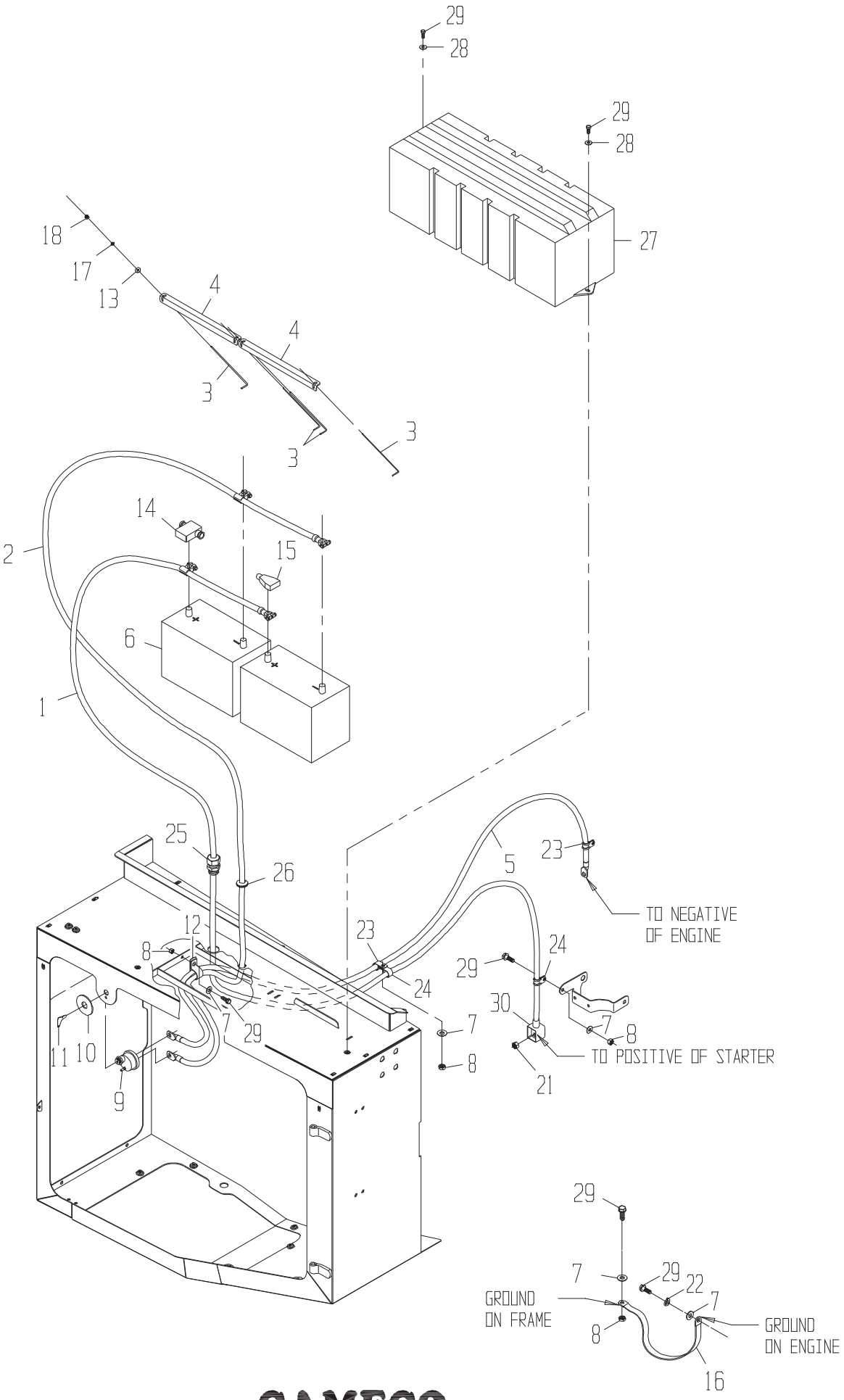
29
28
29
28
27
18
17
13
4
4
3
3
3
3
14
15
2
6
1
25
26
12
8
23
5
23
TO NEGATIVE
OF ENGINE
24
29
30
7
8
TO POSITIVE OF STARTER
21
24
7
8
7
29
11
10
9
29
7
29
22
7
GROUND
ON FRAME
8
GROUND
ON ENGINE
16

DRAWING NO. CB11432680

	ITEM	QTY	UM	CAMECO P/N	DESCRIPTION		REMARKS	SERIAL NUMBER FROM	TO
*	1	1	EA	CB11435863	CABLE-BAT	P 02581	B	08/23/02	-
*	2	1	EA	CB11435864	CABLE-BAT	P 02573	B	08/23/02	-
	3	4	EA	T22571	ROD-HOLDDOWN (BATTER	P 02573	B		
*	4	2	EA	T121288	BRACKET-BATTERY	P 02573	B	11/19/02	-
*	5	1	EA	CB11435865	CABLE-BAT	P 02581	B	08/23/02	-
	6	2	EA	AT144146	BATTERY	P 02573	B		
	7	2	EA	24H1219	WASHER-HD	P 02581	B		
	7	2	EA	24H1219	WASHER-HD	P 02571	B		
	7	1	EA	24H1219	WASHER-HD	P 02573	B		
	8	1	EA	0050010399	NUT-LOCK	P 02581	B		
	8	1	EA	0050010399	NUT-LOCK	P 02571	B		
	8	2	EA	0050010399	NUT-LOCK	P 02573	B		
*	9	1	EA	0360010781	SWITCH-DISCONNECT	P 02574	B		-09/16/03
*	9	1	EA	AT41188	SWITCH-DISCONNECT (B	P 02573	B	09/17/03	-
	10	1	EA	0290010879	COVER-DISCONNECT SWI	P 02573	B		
	12	1	EA	AT119290	CLAMP-HOSE SUPT	P 02573	B		
	13	5	EA	24H1776	WASHER	P 02573	B		
	14	1	EA	0561332307	BOOT-DOUBLE CABLE (R	P 02581	S INCLUDED IN 1		
	15	1	EA	0561347060	BOOT-SINGLE CABLE	P 02581	S INCLUDED IN 1		
	16	1	EA	R36545	WIRE-GROUND	P 02581	B		
	17	4	EA	12H302	WASHER-LK	P 02573	B		
	18	4	EA	14H786	NUT-HX NC	P 02573	B		
	21	1	EA	0050012704	NUT-HX IC	P 02581	B		
	22	1	EA	12H304	WASHER-LK	P 02581	B		
	23	1	EA	AT176905	CLAMP-HOSE SUPT	P 02581	B		
	23	1	EA	AT176905	CLAMP-HOSE SUPT	P 02573	B		
	24	2	EA	AT124557	CLAMP-HOSE SUPT	P 02573	B		
	25	1	EA	0361352011	FITTING-BATT CABLE	P 02573	B		
	26	1	EA	0171324721	GROMMET-RUBBER	P 02573	B		
	27	1	EA	AT190943	BATT COVER	P 02573	B		
	28	2	EA	24H1176	WASHER-FL	P 02573	B		
	29	6	EA	CB01420159	BOLT	P 02573	B		
	29	1	EA	CB01420159	BOLT	P 02571	B		

* VERIFY MACHINE SERIAL NUMBER BEFORE ORDERING

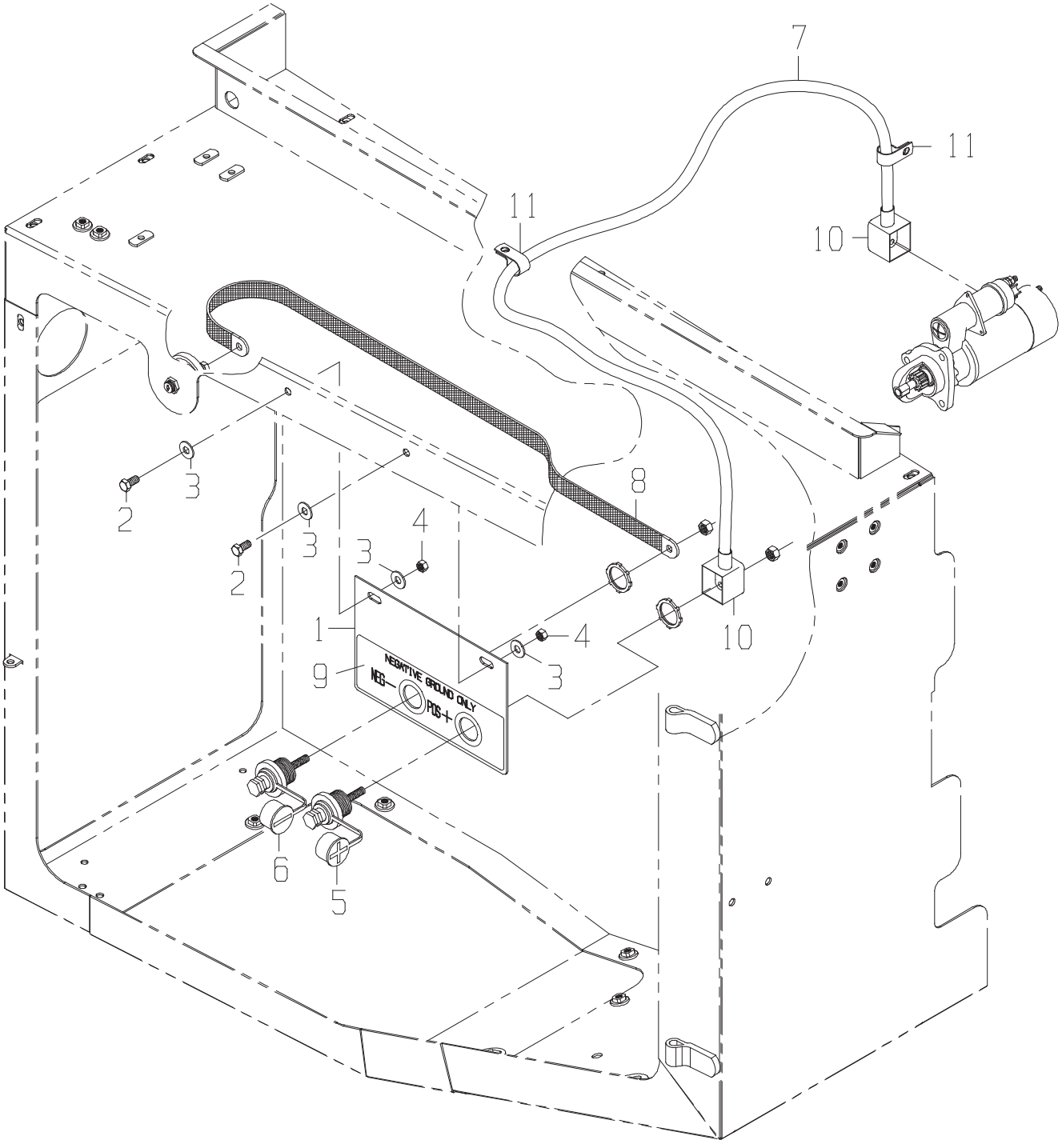
7
11
11
10
8
2
3
2
3
4
3
1
4
3
10
9
NEGATIVE GROUND ONLY
NEG—
POS+
6
5

ELECTRICAL GP-REMOTE JUMPER(CODE 9210)

DRAWING NO. CB11440583

	ITEM	QTY	UM	CAMECO P/N	DESCRIPTION			REMARKS	SERIAL NUMBER FROM	TO
	1	1	EA	CB01441351	PLATE-BOOSTER TERMIN	C 02573	B			
	2	2	EA	19H1648	BOLT-HB	P 02573	B			
	3	4	EA	24H1219	WASHER-HD	P 02573	B			
	4	2	EA	0050010399	NUT-LOCK	P 02573	B			
	5	1	EA	AN205832	TERMINAL-BATTERY JUM	P 02573	B			
	6	1	EA	AN205833	TERMINAL-BATTERY JUM	P 02573	B			
*	7	1	EA	CB11440682	CABLE-BAT	P 02581	B		10/12/02	-
	8	1	EA	R36545	WIRE-GROUND	P 02573	B			
	9	1	EA	CB01440781	DECAL-JUMP START TER	P 02700	B			
	9	1	EA	CB01443999	DECAL-JUMP START TER	P 02700	S			
	9	1	EA	CB01444000	DECAL-JUMP START TER	P 02700	S			
	9	1	EA	CB01444007	DECAL-JUMP START TER	P 02700	S			
	10	2	EA	T129165	BOOT	P	S	INCLUDED IN 7		
	11	2	EA	0510012271	CLAMP-HOSE SUPT	P 02573	B			

* VERIFY MACHINE SERIAL NUMBER BEFORE ORDERING

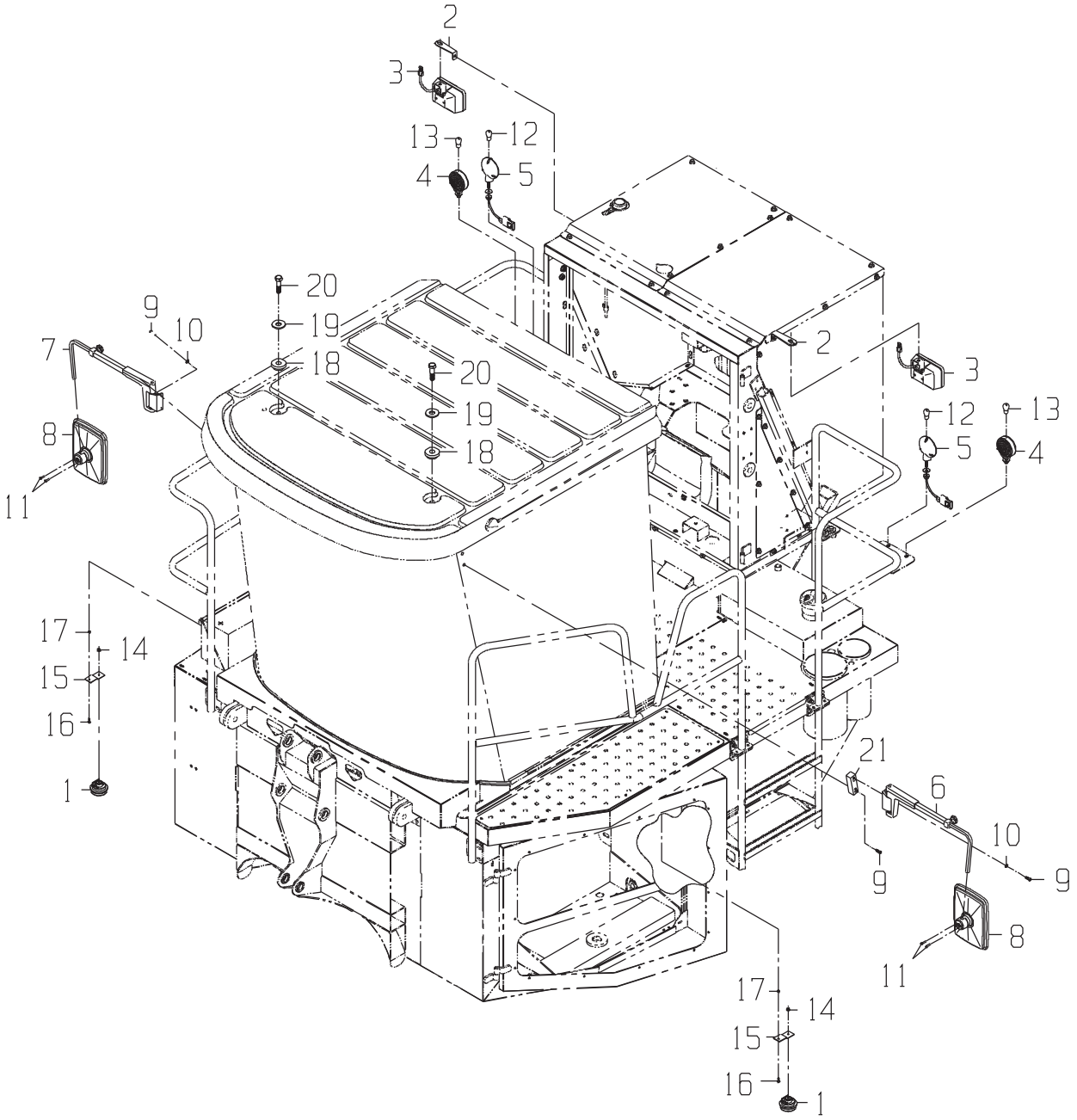
2
3
13
12
4
5
20
19
18
9
10
7
8
11
17
14
15
16
1
21
6

DRAWING NO. CB11432831

	ITEM	QTY	UM	CAMECO P/N	DESCRIPTION			REMARKS	SERIAL NUMBER FROM	TO
	1	2	EA	AH166260	HORN	P	02574	B		
	2	2	EA	CB01382768	PLATE	C	02584	B		
	3	2	EA	CB01441985	LIGHT-HALOGEN	P	02584	B		
	4	2	EA	AN240645	LAMP-WARNING	P	02574	B		
	5	2	EA	AN203071	LAMP-TAIL	P	02574	B		
	6	1	EA	AL77483	BRACKET MIRROR LH	P	02586	B		
	7	1	EA	AL77484	BRACKET MIRROR RH	P	02586	B		
	8	2	EA	AL78021	MIRROR-REAR VIEW	P	02586	B		
	9	6	EA	19M7660	SCREW	P	02586	B		
	10	4	EA	24M7362	WASHER	P	02586	B		
	11	4	EA	21M7248	SCREW	P	02586	B		
	12	2	EA	CB01428780	BULB-TWO FILAMENT	P		S INCLUDED IN 5		
	13	2	EA	0360036782	BULB-REPLACEMENT (12	P		S INCLUDED IN 4		
	14	2	EA	14M7303	NUT-MFN	P	02574	B		
	15	2	EA	H160476	STRAP	P	02574	B		
	16	2	EA	19H1227	BOLT	P	02574	B		
	17	2	EA	12H302	WASHER-LK	P	02574	B		
	18	2	EA	H123991	WASHER-RUBBER SEALIN	P	02574	S		
	19	2	EA	24H1211	WASHER-FL	P	02574	B		
	20	2	EA	19M7789	BOLT-MFB	P	02574	B		
	21	1	EA	CB01439821	SPACER-MIRROR CH3500	C	02574	B		
*	22	2	EA	AT130104	BULB-FLOOD	P	02584	S	004005	-

* VERIFY MACHINE SERIAL NUMBER BEFORE ORDERING

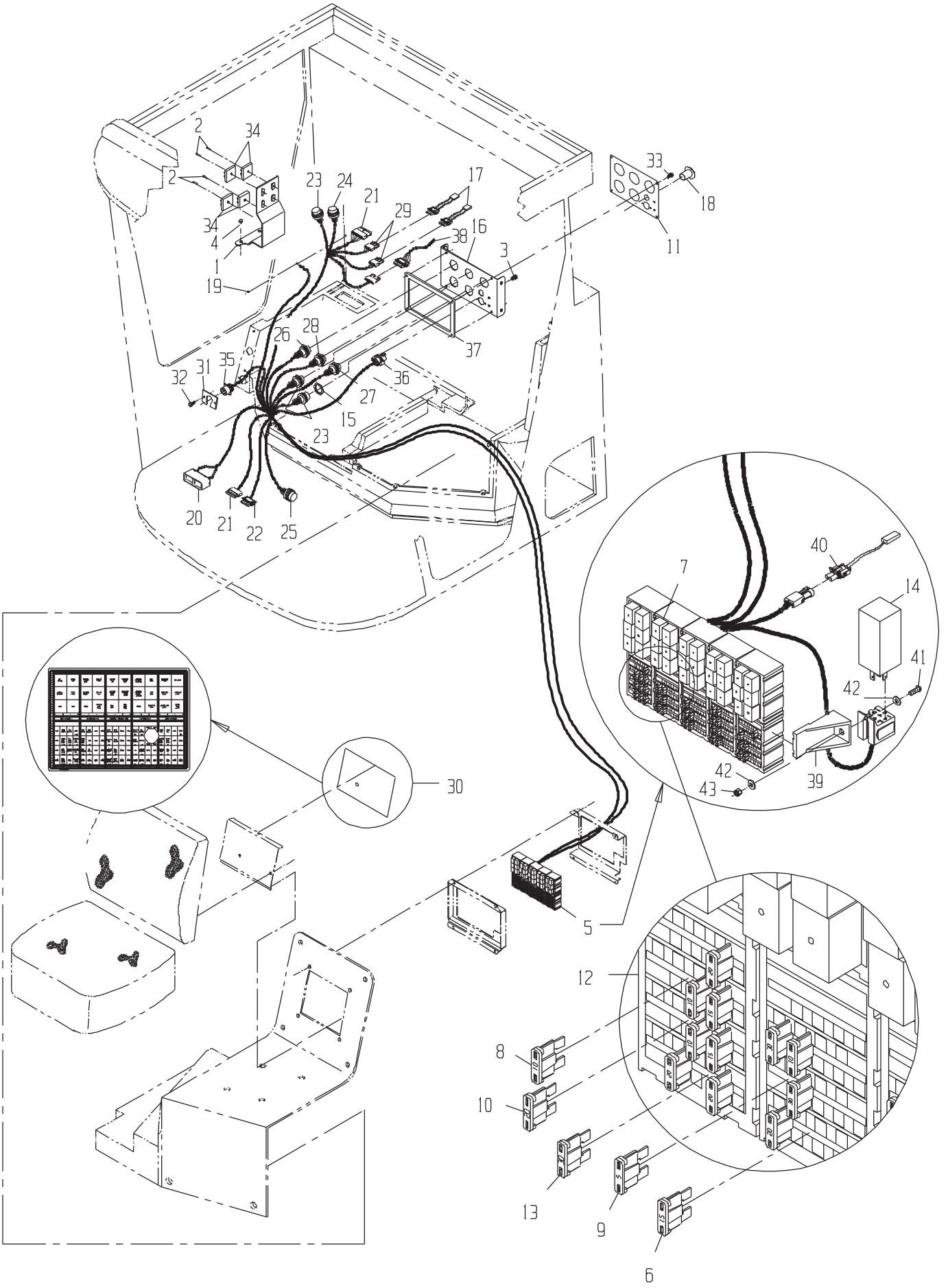

CAMECO INDUSTRIES, INC.

ELECTRICAL GP-LOAD CENTER(FROM SN 100004543)

DRAWING NO. CB11459211

	ITEM	QTY	UM	CAMECO P/N	DESCRIPTION		REMARKS	SERIAL NUMBER FROM	TO
	A	1	EA	CB01451823	INSTRUCTIONS LOAD CE	F 02591	B		
	1	1	EA	CB11447024	MOUNT-TIMERS	F 02591	B		
	2	4	EA	21M7310	SCREW	P 02591	B		
	3	2	EA	0051394524	SCREW-SPECIAL	P 02591	B		
	4	2	EA	19M7866	BOLT-MFB	P 02591	B		
*	5	1	EA	CB01458363	HARNESS-LOAD CENTER	P 02591	B		-004970
*	5	1	EA	CB11462255	HARNESS-LOAD CENTER	P 02591	B	004971	-005053
*	5	1	EA	CB11463305	HARNESS-LOAD CENTER	P 02591	B	005054	-
	6	3	EA	57M7690	MINI BLADE 15A	P	S INC IN 5		
	7	29	EA	RE73096	RELAY	P	S		
	8	11	EA	57M7689	MINI BLADE 10A	P	S INC IN 5		
	9	12	EA	57M7688	MINI BLADE 5A	P	S INC IN 5		
	10	6	EA	57M7691	MINI BLADE 20A	P	S INC IN 5		
	11	1	EA	CB01450819	DECAL-ELECTRIC HARNE	P 02591	B		
	12	10	EA	CB01421000	RELAY/FUSE BLOCK	P	S INC IN 5		
	13	2	EA	57M8163	FUSE 30A	P	S INC IN 5		
	14	1	EA	AZ41346	RELAY	P	S INC IN 5		
	15	5	EA	57M8035	NUT-PANEL PLASTIC	P	S INC IN 5		
	16	1	EA	CB01448613	BULKHEAD PLATE WIRE	F	S REF		
	17	2	EA	CB11452570	HARNESS-DIODE PACK C	P	S INC IN 5		
	18	1	EA	0071324655	PLUG-PLASTIC	P 02591	B		
	19	1	EA	14M7298	NUT	P 02591	B		
	20	1	EA	CB01434094	CONNECTOR-DRC FEMALE	P	S INC IN 5		
	21	2	EA	R78056	CONNECTOR	P	S INC IN 5		
	22	1	EA	RE12366	CONNECTOR	P	S INC IN 5		
	23	3	EA	57M7666	CONNECTOR	P	S INC IN 5		
	24	1	EA	CB01425129	CONNECTOR	P	S INC IN 5		
	25	1	EA	57M8045	CONNECTOR	P	S INC IN 5		
	26	1	EA	57M8111	CONNECTOR	P	S INC IN 5		
	27	1	EA	57M8045	CONNECTOR	P	S INC IN 5		
	28	1	EA	57M7748	CONNECTOR	P	S INC IN 5		
	29	2	EA	R78055	CONNECTOR	P	S INC IN 5		
	30	1	EA	CB01458367	DECAL-LOAD CENTER	P 02591	B		
	31	1	EA	H167337	BRACKET CAN CONNECTO	P 02591	B		
	32	2	EA	37M7155	SCREW,SLFTPG,SPD THD	P 02591	B		
	33	4	EA	37M7160	SCREW	P 02591	B		
	34	4	EA	CB11418129	RELAY-TIMER	P	S REF		
	35	1	EA	CB01424142	CONNECTOR	P	S INC IN 5		
	36	1	EA	CB01437530	CONNECTOR BULKHEAD M	P	S INC IN 5		
	37	1	EA	H176467	SEAL-PANEL CONNECTOR	P 02591	B		
	38	1	EA	CB11450473	HARNESS-THROTTLE EMU	P 02591	B		
*	39	1	EA	CB01421007	MOUNTING LEG LH	P 02591	B		-005053
*	39	1	EA	RE68327	RELAY	P	S INCLUDED IN 5	005054	-

* VERIFY MACHINE SERIAL NUMBER BEFORE ORDERING

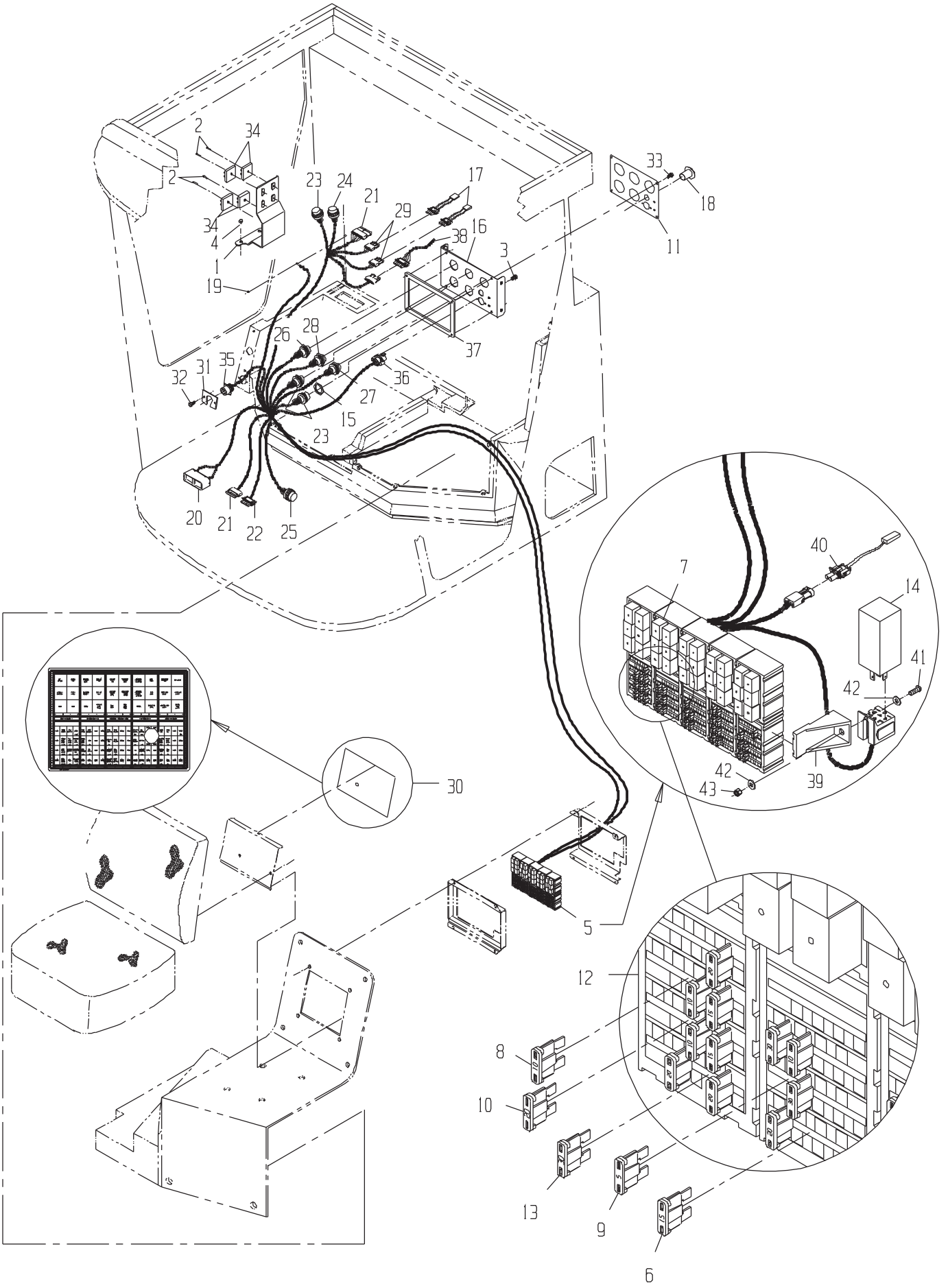

CAMECO INDUSTRIES, INC.

DRAWING NO. CB11459337

	ITEM	QTY	UM	CAMECO P/N	DESCRIPTION			REMARKS	SERIAL NUMBER FROM	TO
	1	1	EA	CB11459311	HARNESS-ENGINE JD CH	P 02582	B			
	2	3	EA	AT187013	STRAP-TIE	P 02574	B			
	3	1	EA	CB01441985	LIGHT-HALOGEN	P 02586	B			
*	4	1	EA	CB01420159	BOLT	P 02582	B			-004860
*	4	2	EA	CB01420159	BOLT	P 02582	B		004861	-
	4	4	EA	CB01420159	BOLT	P 02574	B			
	4	3	EA	CB01420159	BOLT	P 02572	B			
	5	1	EA	AT119290	CLAMP-HOSE SUPT	P 02582	B			
	6	2	EA	T103238	NUT-GROMMET	P 02582	B			
	7	2	EA	21M7271	SCREW-GROMMET	P 02582	B			
	8	1	EA	14M7298	NUT	P 02582	B			
	9	1	EA	AT141011	RELAY	P 02582	B			
	10	1	EA	CB01450732	BRACKET-RELAY	C 02582	B			
	11	3	EA	R122618	BOLT	P 02582	B			
	12	1	EA	0510012271	CLAMP-HOSE SUPT	P 02582	B			
*	13	3	EA	H75541	CLAMP-HOSE SUPT	P 02582	B			-004542
*	13	4	EA	AT176905	CLAMP-HOSE SUPT	P 02582	B		004543	-
	14	1	EA	CB11440220	HARNESS-B/C PUMP CH	P 02582	B			
	15	2	EA	0361309022	HARNESS-DIODE	P	S			
	16	4	EA	T75276	CLAMP-NEOPRENE	P 02574	B			
	17	3	EA	AT124557	CLAMP-HOSE SUPT	P 02572	B			
	17	3	EA	AT124557	CLAMP-HOSE SUPT	P 02574	B			
*	18	1	EA	T11234	FASTENER	P 02582	B		004861	-
	18	2	EA	0050010399	NUT-LOCK	P 02574	B			
	18	2	EA	0050010399	NUT-LOCK	P 02572	B			
	19	2	EA	R57696	WASHER	P 02572	B			
	19	7	EA	R57696	WASHER	P 02574	B			
	20	1	EA	CB11448307	MOUNT-ASSY WIRE HARN	F 02572	B			
	21	1	EA	AT130104	BULB-FLOOD	P 02586	S	INCLUDED IN#3		
	22	1	EA	CB11459309	HARNESS-ALTERNATOR B	P 02582	B			

* VERIFY MACHINE SERIAL NUMBER BEFORE ORDERING

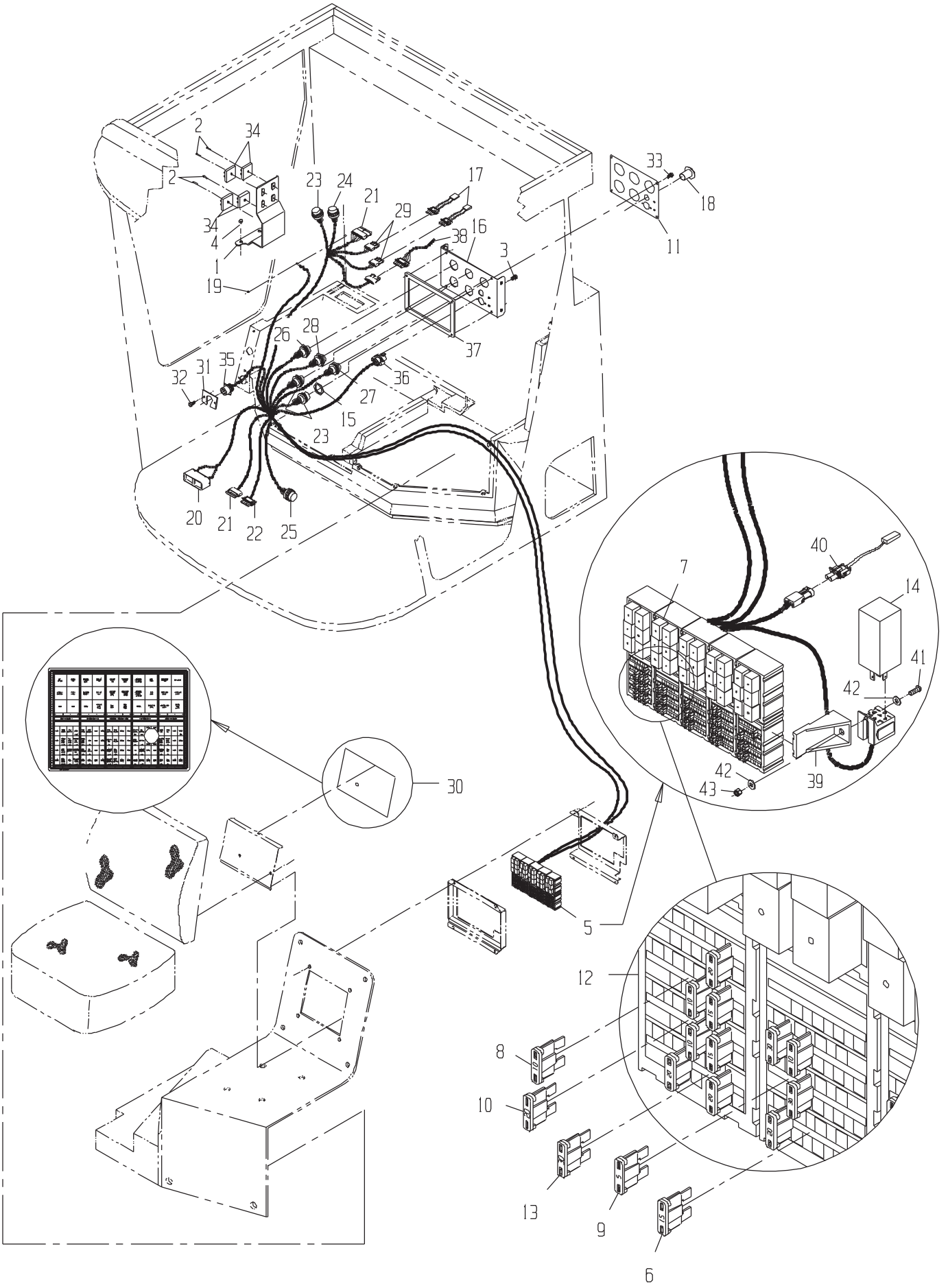

CAMECO INDUSTRIES, INC.

DRAWING NO. CB11452108

	ITEM	QTY	UM	CAMECO P/N	DESCRIPTION			REMARKS	SERIAL NUMBER FROM	TO
	1	1	EA	CB11460416	KIT-ENGINE AND ALT H	F	02582	B		
	2	3	EA	AT187013	STRAP-TIE	P	02574	B		
	3	1	EA	CB01441985	LIGHT-HALOGEN	P	02586	B		
	4	4	EA	CB01420159	BOLT	P	02574	B		
	4	3	EA	CB01420159	BOLT	P	02572	B		
	4	1	EA	CB01420159	BOLT	P	02582	B		
	5	1	EA	AT119290	CLAMP-HOSE SUPT	P	02582	B		
	6	2	EA	T103238	NUT-GROMMET	P	02582	B		
	7	2	EA	21M7271	SCREW-GROMMET	P	02582	B		
	8	1	EA	14M7298	NUT	P	02582	B		
	9	1	EA	AT141011	RELAY	P	02582	B		
	10	1	EA	CB01450732	BRACKET-RELAY	C	02582	B		
	11	3	EA	R122618	BOLT	P	02582	B		
	12	1	EA	0510012271	CLAMP-HOSE SUPT	P	02582	B		
	13	3	EA	H75541	CLAMP-HOSE SUPT	P	02582	B		
	14	1	EA	CB11440220	HARNESS-B/C PUMP CH	P	02582	B		
	15	2	EA	0361309022	HARNESS-DIODE	P		S		
	16	4	EA	T75276	CLAMP-NEOPRENE	P	02574	B		
	17	3	EA	AT124557	CLAMP-HOSE SUPT	P	02572	B		
	17	3	EA	AT124557	CLAMP-HOSE SUPT	P	02574	B		
	18	2	EA	0050010399	NUT-LOCK	P	02574	B		
	18	2	EA	0050010399	NUT-LOCK	P	02572	B		
*	19	2	EA	R57696	WASHER	P	02572	B	004005	-
*	19	7	EA	R57696	WASHER	P	02574	B	004005	-
	20	1	EA	CB11448307	MOUNT-ASSY WIRE HARN	F	02572	B		
*	21	1	EA	AT130104	BULB-FLOOD	P	02586	S INCLUDED IN#3	004005	-

* VERIFY MACHINE SERIAL NUMBER BEFORE ORDERING

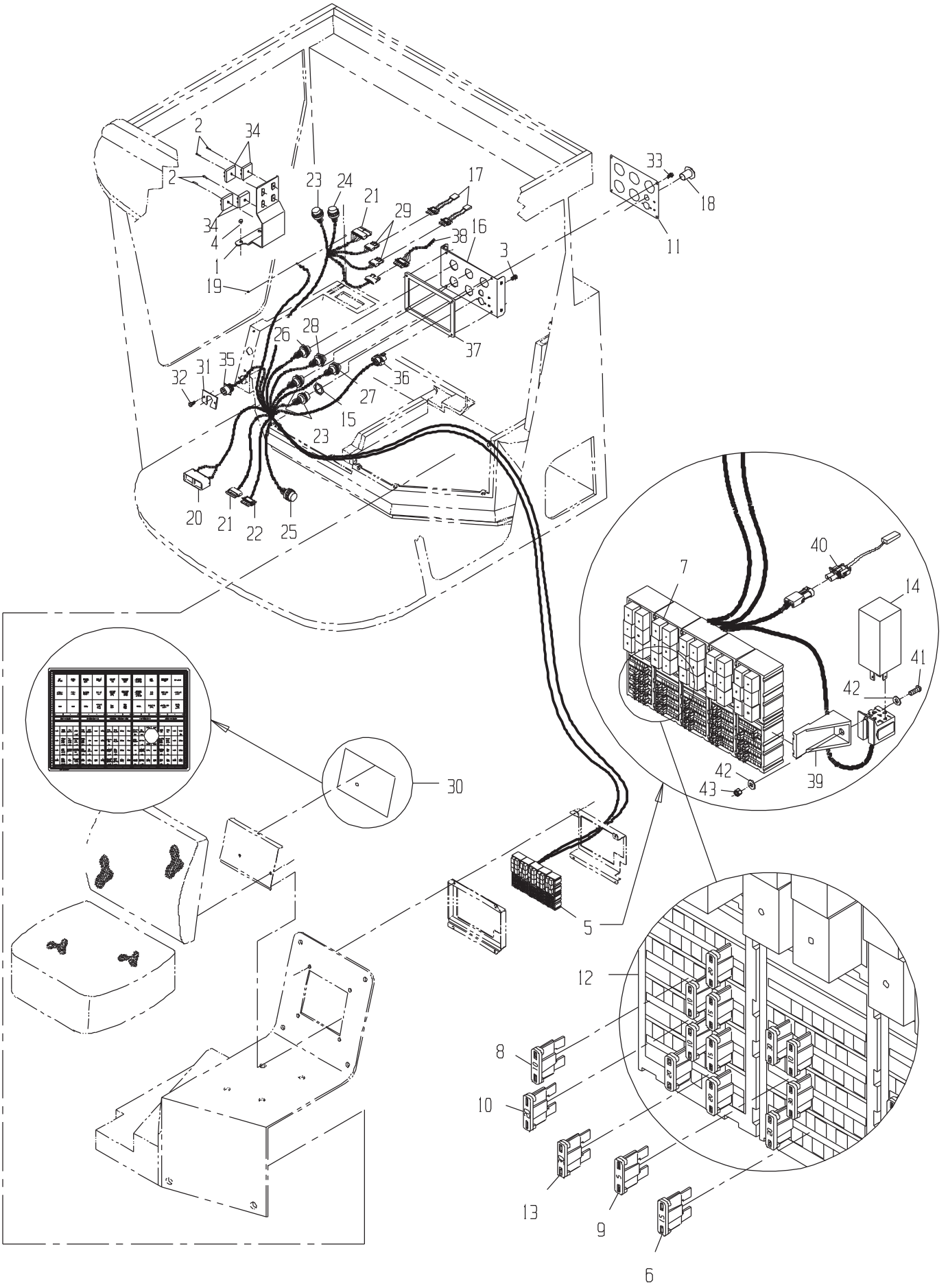

CAMECO INDUSTRIES, INC.

DRAWING NO. CB11432706

	ITEM	QTY	UM	CAMECO P/N	DESCRIPTION		REMARKS	SERIAL NUMBER FROM	TO
*	1	1	EA	CB11447972	HARNESS-ENGINE JD	F 02582 B		04/15/03	-
	2	3	EA	AT187013	STRAP-TIE	P 02574 B			
	3	1	EA	CB01441985	LIGHT-HALOGEN	P 02586 B			
*	4	4	EA	CB01420159	BOLT	P 02574 B			-09/12/03
	4	4	EA	CB01420159	BOLT	P 02572 B			
	4	1	EA	CB01420159	BOLT	P 02582 B			
	5	1	EA	AT119290	CLAMP-HOSE SUPT	P 02582 B			
	6	2	EA	T103238	NUT-GROMMET	P 02582 B			
	7	2	EA	21M7271	SCREW-GROMMET	P 02582 B			
	8	1	EA	14M7298	NUT	P 02582 B			
	9	1	EA	AT141011	RELAY	P 02582 B			
	10	1	EA	CB01450732	BRACKET-RELAY	C 02582 B			
	11	3	EA	R122618	BOLT	P 02582 B			
	12	1	EA	0510012271	CLAMP-HOSE SUPT	P 02582 B			
	13	3	EA	H75541	CLAMP-HOSE SUPT	P 02582 B			
*	14	1	EA	CB11437515	HARNESS-BASECUTTER P	F 02582 B			-10/30/03
*	14	1	EA	CB11440220	HARNESS-B/C PUMP CH	P 02582 B		10/31/03	-
	15	2	EA	0361309022	HARNESS-DIODE	P S			
	16	4	EA	T75276	CLAMP-NEOPRENE	P 02574 B			
*	17	3	EA	AT124557	CLAMP-HOSE SUPT	P 02574 B			-09/12/03
	17	3	EA	AT124557	CLAMP-HOSE SUPT	P 02572 B			
	18	2	EA	0050010399	NUT-LOCK	P 02574 B			
	18	2	EA	0050010399	NUT-LOCK	P 02572 B			
*	19	2	EA	R57696	WASHER	P 02572 B		004005	-
*	19	7	EA	R57696	WASHER	P 02574 B		004005	-
*	20	1	EA	CB11448307	MOUNT-ASSY WIRE HARN	F 02572 B		0000100003546	-
*	21	1	EA	AT130104	BULB-FLOOD	P 02586 S	INCLUDED IN#3	004005	-

* VERIFY MACHINE SERIAL NUMBER BEFORE ORDERING

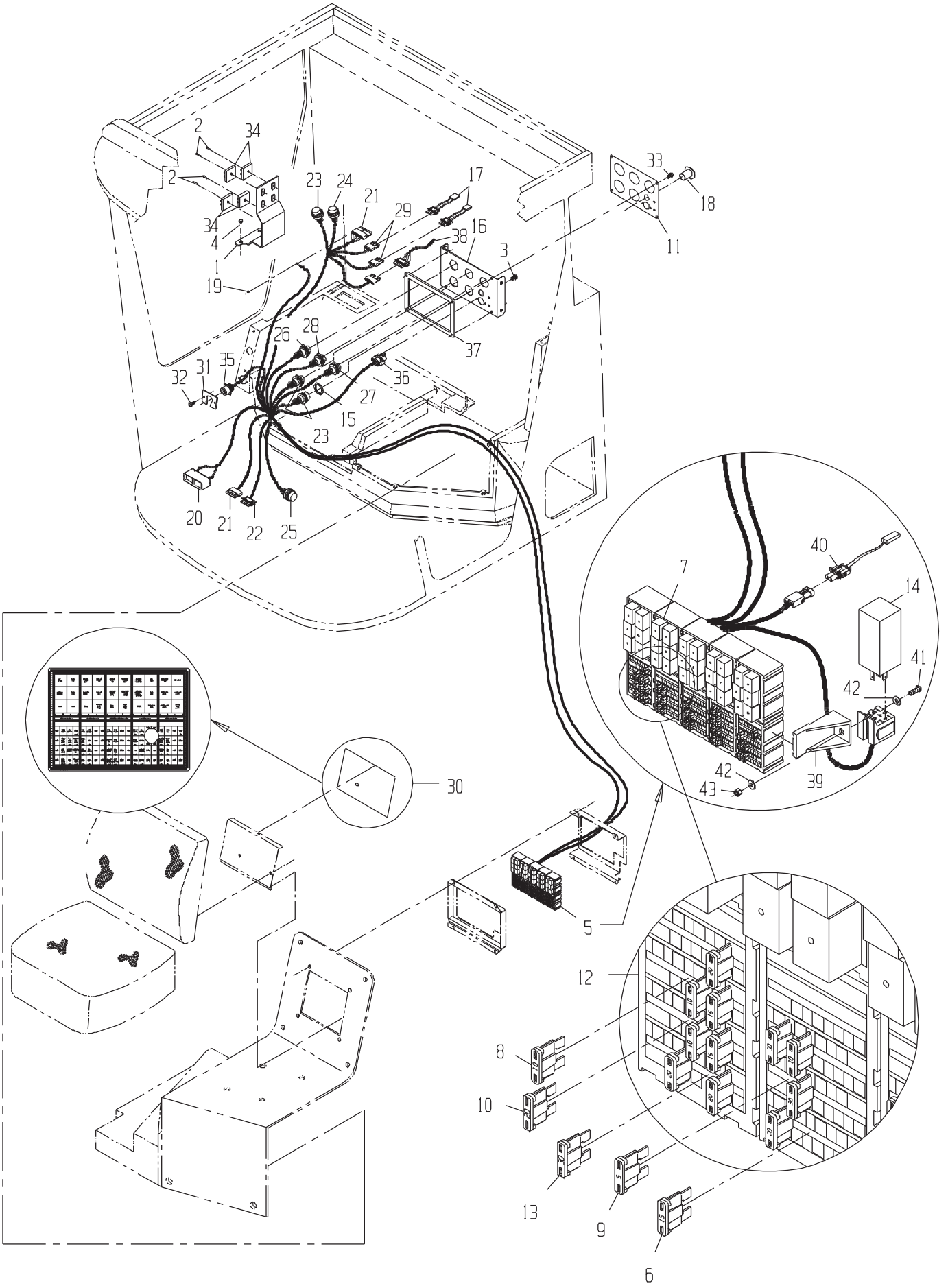

CAMECO INDUSTRIES, INC.

ELECTRICAL GP-MAIN FRAME

DRAWING NO. CB11432676

ITEM	QTY	UM	CAMECO P/N	DESCRIPTION	REMARKS	SERIAL NUMBER FROM	SERIAL NUMBER TO
1	1	EA	CB11433290	HARNESS-MAINFRAME	F 02571 B		
2	8	EA	24H1219	WASHER-HD	P 02571 B		
3	8	EA	AT176905	CLAMP-HOSE SUPT	P 02571 B		
4	8	EA	0050010399	NUT-LOCK	P 02571 B		
5	1	EA	57M8035	NUT-PANEL PLASTIC	P 02571 S		

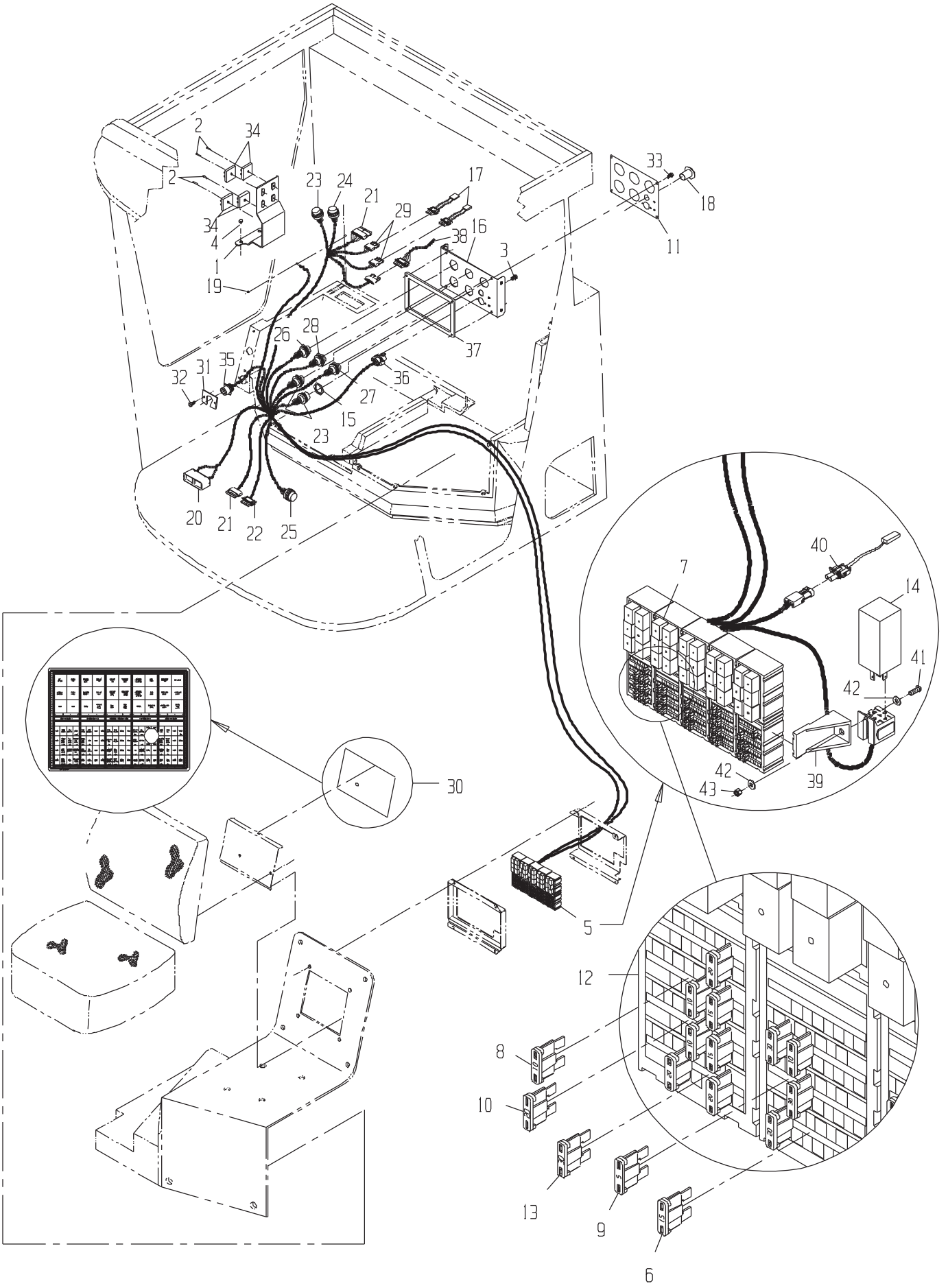

CAMECO INDUSTRIES, INC.

ELECTRICAL GP-FRONT SOLENOID

DRAWING NO. CB11432679

ITEM	QTY	UM	CAMECO P/N	DESCRIPTION	REMARKS	SERIAL NUMBER FROM	SERIAL NUMBER TO
1	1	EA	CB11433293	HARNESS-FRONT	F 02573	B	
2	1	EA	CB01435541	MODULE-DIODE ASSY	P 02573	B	
3	2	EA	21H1356	BOLT-RS	P 02573	B	
4	2	EA	24H1753	WASHER-FL	P 02573	B	
5	2	EA	AT124557	CLAMP-HOSE SUPT	P 02573	B	
6	2	EA	0050010399	NUT-LOCK	P 02573	B	
7	2	EA	24H1219	WASHER-HD	P 02573	B	
8	12	EA	R78055	CONNECTOR	P	S	
9	1	EA	57M7667	CONNECTOR	P	S	
10	2	EA	R78053	CONNECTOR	P	S	
11	2	EA	12H246	WASHER-LK	P 02573	B	

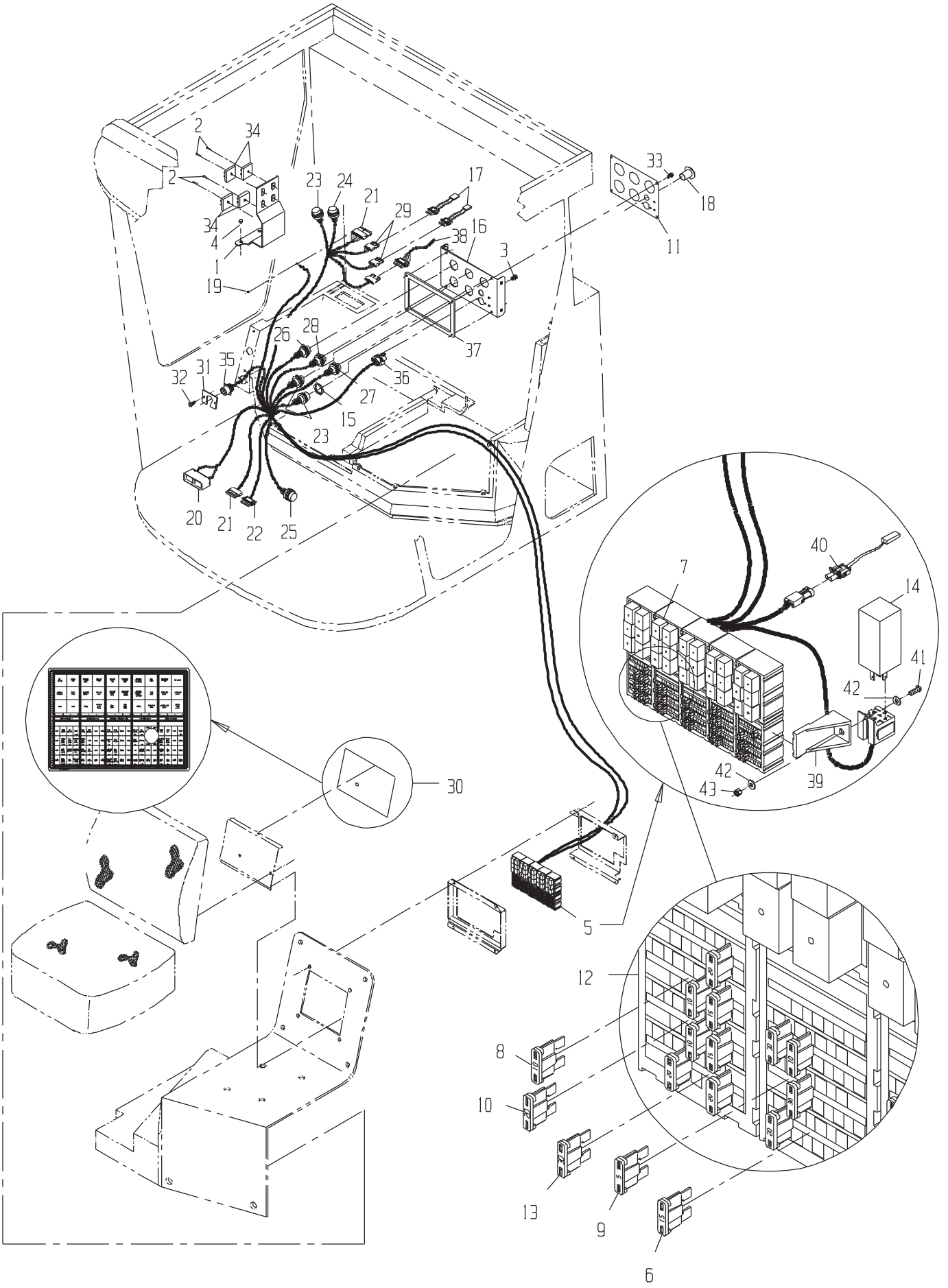

CAMECO INDUSTRIES, INC.

ELECTRICAL GP-SCREEN,PRI EXT,BACKUP ALARM(FROM SN 100003870)

DRAWING NO. CB11451043

	ITEM	QTY	UM	CAMECO P/N	DESCRIPTION		REMARKS	SERIAL NUMBER FROM	SERIAL NUMBER TO
	1	1	EA	CB11448249	HARNESS-COOLING PACK	F 02584 B			
	2	1	EA	AZ61786	ALARM-BACKUP	P 02584 B			
	3	2	EA	T12847	NUT	P 02584 B			
	4	2	EA	21H1148	BOLT-RS	P 02584 B			
	5	2	EA	R41440	GROMMET-RUBBER	P 02584 B			
	6	2	EA	0171307439	GROMMET	P 02584 S			
*	7	1	EA	CB11450296	HARNESS-PRIMARY EXT	P 02584 B			-004542
*	7	1	EA	CB11450296	HARNESS-PRIMARY EXT	P 02584 B		004543	-
	8	5	EA	T75276	CLAMP-NEOPRENE	P 02584 B			
	9	5	EA	R122618	BOLT	P 02584 B			
	10	5	EA	0050010399	NUT-LOCK	P 02584 B			

* VERIFY MACHINE SERIAL NUMBER BEFORE ORDERING

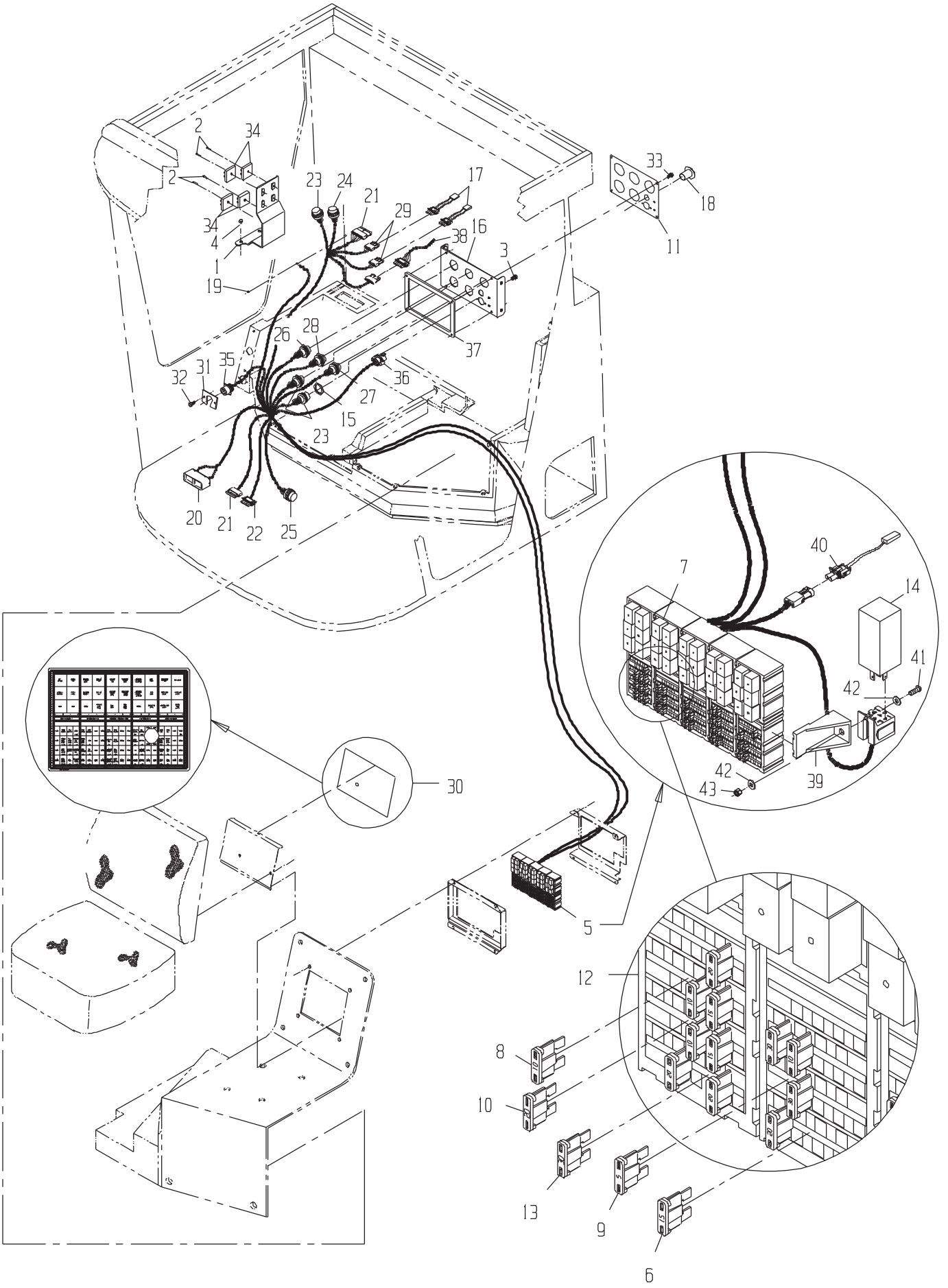

CAMECO INDUSTRIES, INC.

DRAWING NO. CB11439998

	ITEM	QTY	UM	CAMECO P/N	DESCRIPTION		REMARKS	SERIAL NUMBER FROM	SERIAL NUMBER TO
	1	1	EA	CB11433780	HARNESS-EXT MAIN	F 02575 B			
	2	1	EA	CB01438131	GUARD-HARNESS	C 02575 B			
	3	3	EA	CB01420159	BOLT	P 02575 B			
	4	7	EA	0050010399	NUT-LOCK	P 02575 B			
*	5	7	EA	R57696	WASHER	P 02575 B		004005	-
	6	4	EA	0510012275	CLAMP-HOSE SUPT	P 02575 B			
	7	1	EA	AT176905	CLAMP-HOSE SUPT	P 02575 B			

* VERIFY MACHINE SERIAL NUMBER BEFORE ORDERING

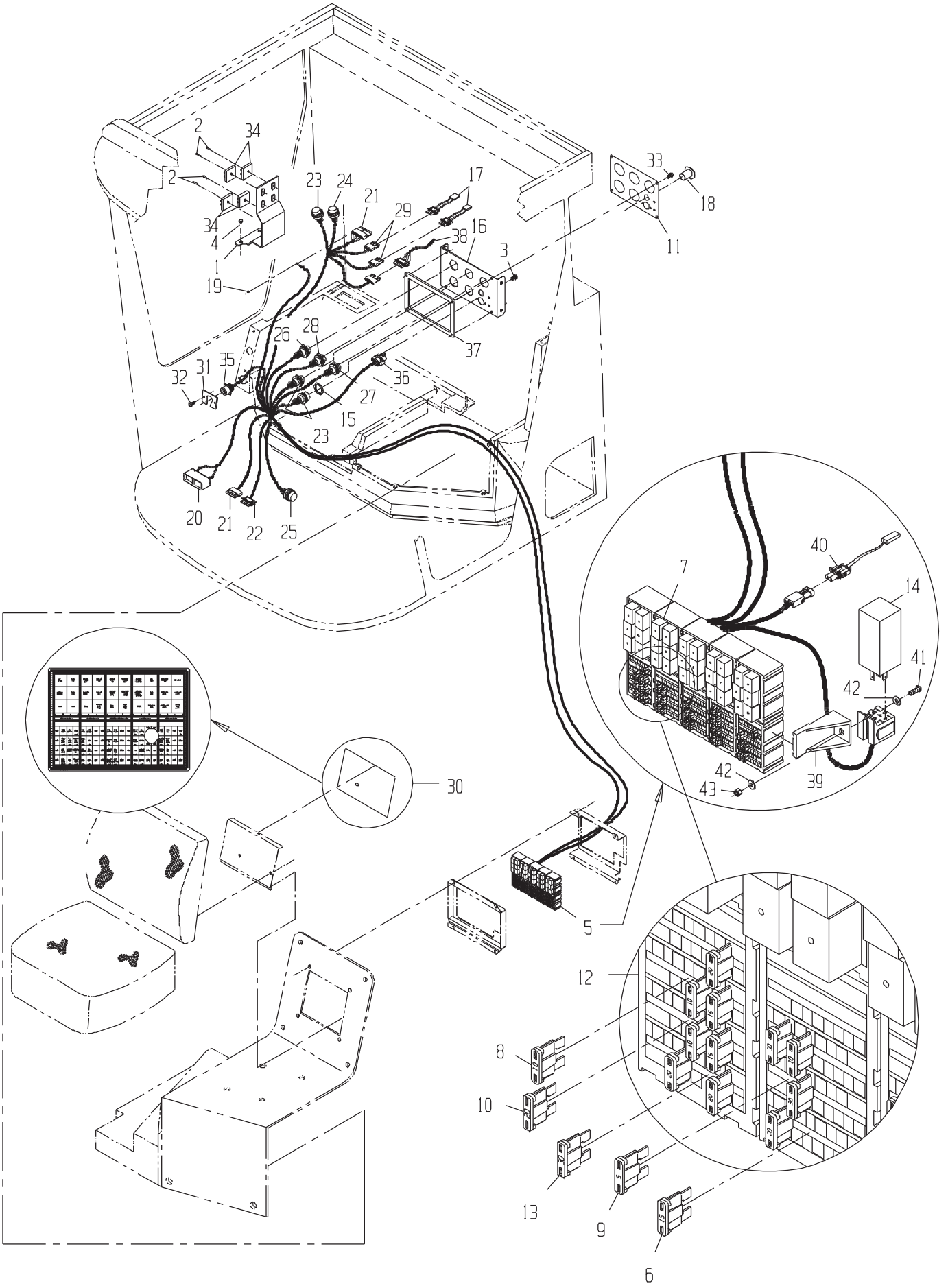

CAMECO INDUSTRIES, INC.

ELECTRICAL GP-ELEVATOR(FROM SN 100004543)

DRAWING NO. CB11452609

	ITEM	QTY	UM	CAMECO P/N	DESCRIPTION		REMARKS	SERIAL NUMBER FROM	TO
	1	1	EA	CB11459425	HARNESS-ELEVATOR CH	F 02576 B			
	2	2	EA	CB01441985	LIGHT-HALOGEN	P 02576 B			
*	3	2	EA	CB01428273	MOUNT-LIGHT	C 02576 B			-004004
*	3	2	EA	AT130104	BULB-FLOOD	P 02576 S		004005	-
*	4	5	IN	AT186702	TRIM BK-FLEX	P 02576 B		004543	-
	5	12	EA	T75276	CLAMP-NEOPRENE	P 02576 B			
	6	1	EA	CB01435541	MODULE-DIODE ASSY	P 02576 B			
	7	2	EA	12H246	WASHER-LK	P 02576 B			
	8	1	EA	0510013761	CLAMP-HOSE SUPT	P 02576 B			
	9	2	EA	24H1753	WASHER-FL	P 02576 B			
	10	2	EA	21H1356	BOLT-RS	P 02576 B			
	11	10	EA	CB01420159	BOLT	P 02576 B			
	12	5	EA	0050010399	NUT-LOCK	P 02576 B			
	13	3	EA	R57696	WASHER	P 02576 B			
	14	1	EA	CB01452846	PLATE-ELEVATOR COVER	C 02576 B			
	15	6	EA	AT176905	CLAMP-HOSE SUPT	P 02576 B			

* VERIFY MACHINE SERIAL NUMBER BEFORE ORDERING

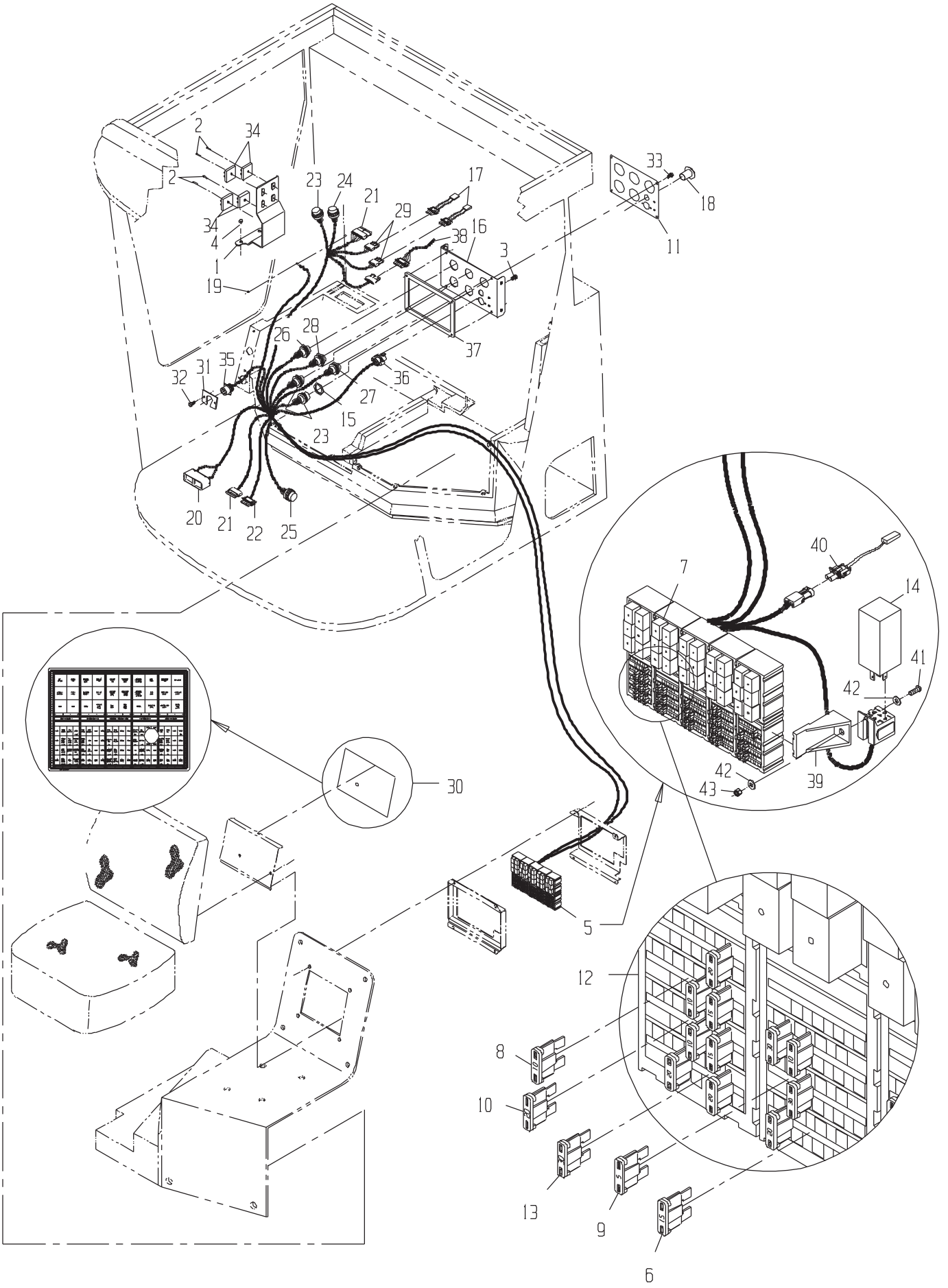

CAMECO INDUSTRIES, INC.

DRAWING NO. CB11433899

	ITEM	QTY	UM	CAMECO P/N	DESCRIPTION		REMARKS	SERIAL NUMBER FROM	SERIAL NUMBER TO
	1	1	EA	CB11433884	HARNESS-ELEVATOR	F 02576 B			
	2	2	EA	CB01441985	LIGHT-HALOGEN	P 02576 B			
*	3	2	EA	CB01428273	MOUNT-LIGHT	C 02576 B			-100003837
	3	2	EA	CB01428273	MOUNT-LIGHT	C 02576 S			
	4	2	EA	R122618	BOLT	P 02576 B			
	5	12	EA	T75276	CLAMP-NEOPRENE	P 02576 B			
	6	1	EA	CB01435541	MODULE-DIODE ASSY	P 02576 B			
	7	2	EA	12H246	WASHER-LK	P 02576 B			
	8	1	EA	AT124557	CLAMP-HOSE SUPT	P 02576 B			
	9	2	EA	24H1753	WASHER-FL	P 02576 B			
	10	2	EA	21H1356	BOLT-RS	P 02576 B			
	11	8	EA	CB01420159	BOLT	P 02576 B			
	12	9	EA	0050010399	NUT-LOCK	P 02576 B			
*	13	5	EA	AT175841	WASHER-FL	P 02576 B			-0
	13	7	EA	R57696	WASHER	P 02576 B			
	14	1	EA	CB01440570	COVER-WIRE HARNESS	C 02576 B			
	15	2	EA	CB01425166	BOLT-FB	P 02576 B			
	16	2	EA	CB01420945	NUT-CLIP	P 02576 B			
	17	6	EA	AT176905	CLAMP-HOSE SUPT	P 02576 B			
*	18	2	EA	AT130104	BULB-FLOOD	P 02576 S		004005	-

* VERIFY MACHINE SERIAL NUMBER BEFORE ORDERING

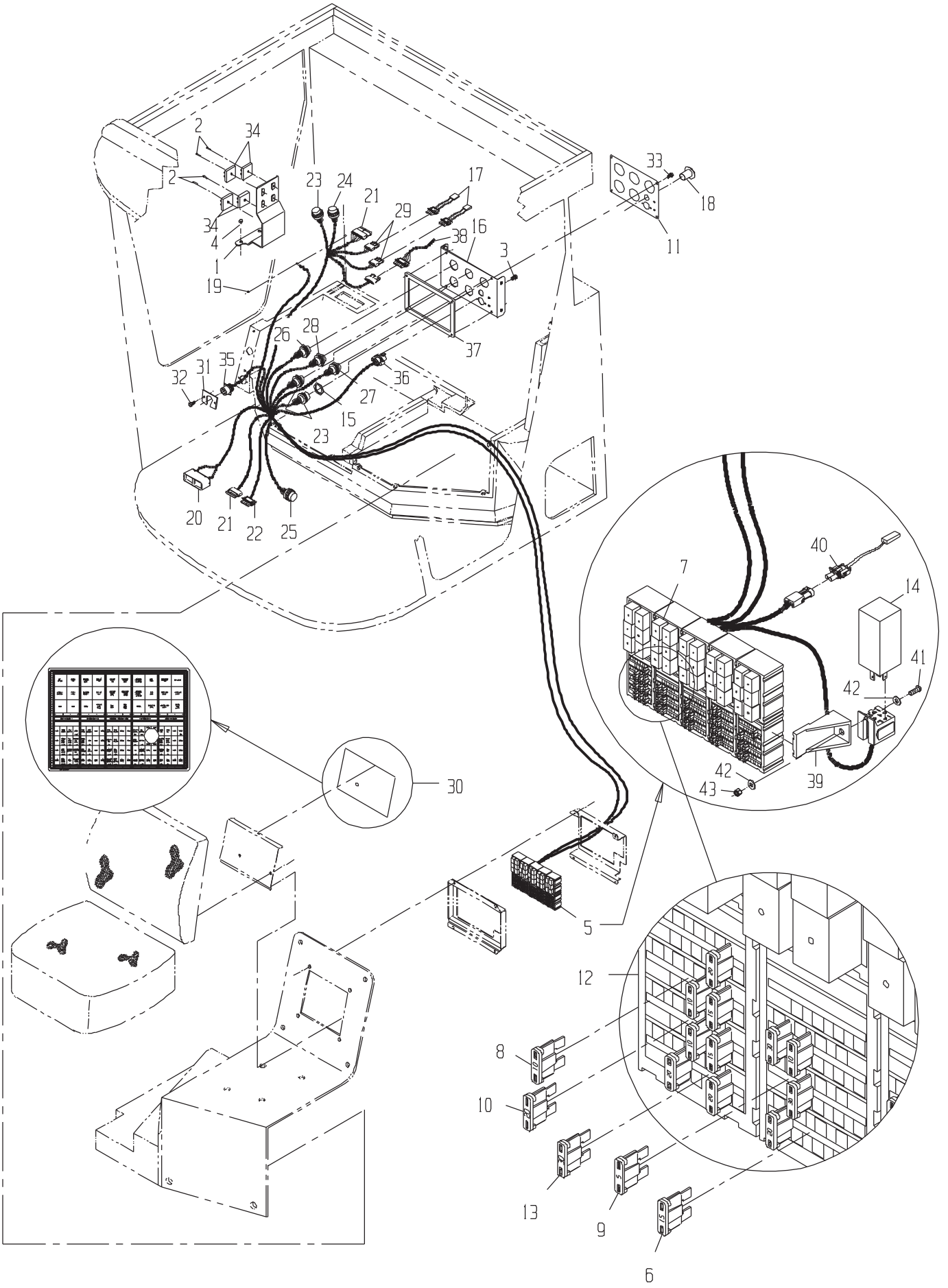

CAMECO INDUSTRIES, INC.

DRAWING NO. CB11459211

	ITEM	QTY	UM	CAMECO P/N	DESCRIPTION	REMARKS	SERIAL NUMBER FROM	SERIAL NUMBER TO
	40	1	EA	CB11458441	HARNESS-DIODE	P 02591 B		
*	41	1	EA	21M7250	SCREW	P 02591 B		-005053
*	42	2	EA	24M7117	WASHER	P 02591 B		-005053
*	43	1	EA	14M7264	NUT-LOCK	P 02591 B		-005053

* VERIFY MACHINE SERIAL NUMBER BEFORE ORDERING

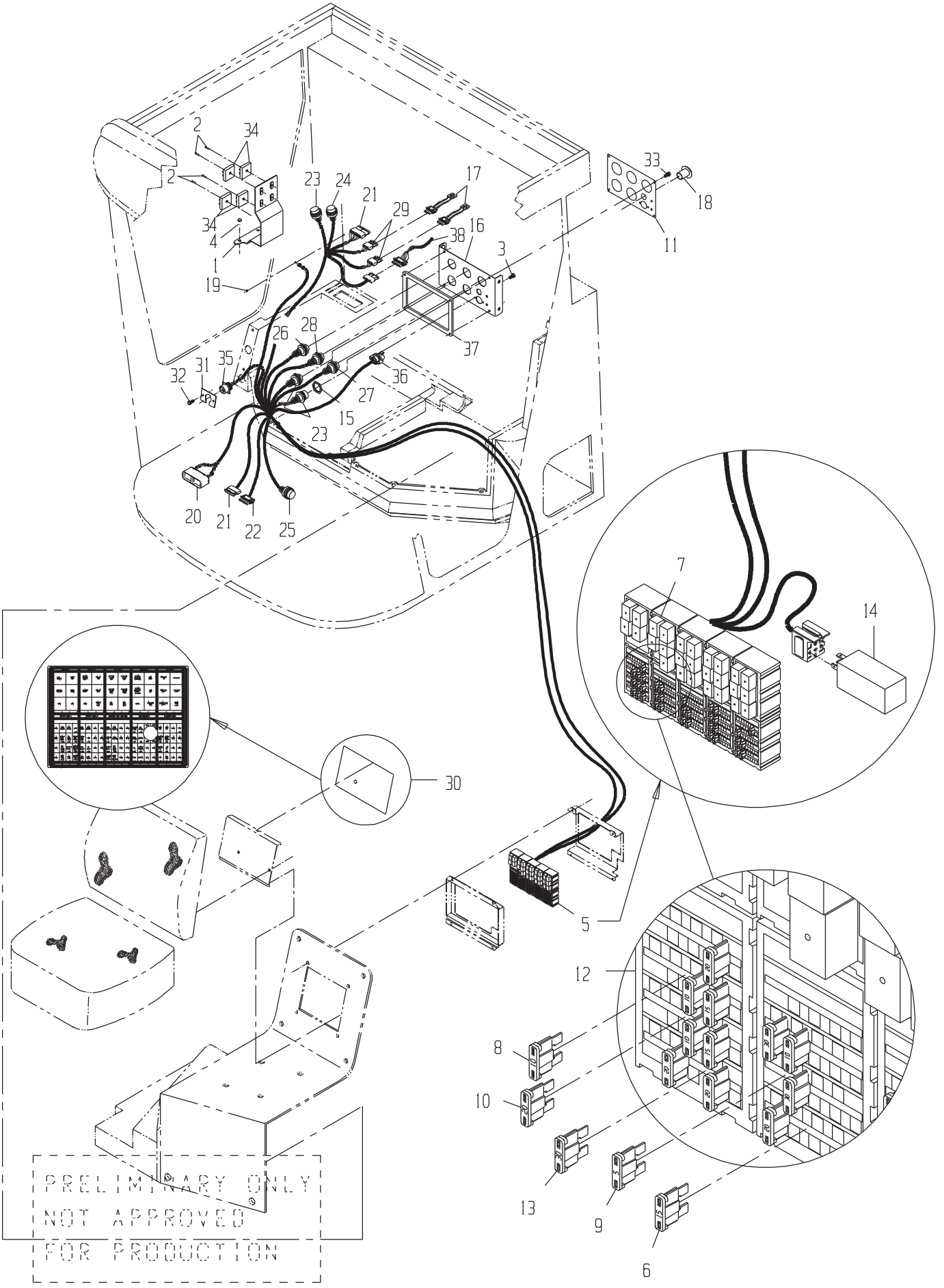
2
34
2
34
4
1
19
23
24
21
29
17
16
38
3
33
18
11
37
26
28
35
31
32
36
27
15
23
20
21
22
25
7
14
30
5
12
8
10
13
9
6
PRELIMINARY ONLY
NOT APPROVED
FOR PRODUCTION

DRAWING NO. CB11451614

ITEM	QTY	UM	CAMECO P/N	DESCRIPTION	REMARKS	SERIAL NUMBER FROM	SERIAL NUMBER TO
A	1	EA	CB01451823	INSTRUCTIONS LOAD CE	F 02591 B		
1	1	EA	CB11447024	MOUNT-TIMERS	F 02591 B		
2	4	EA	21M7310	SCREW	P 02591 B		
3	2	EA	0051394524	SCREW-SPECIAL	P 02591 B		
4	2	EA	19M7866	BOLT-MFB	P 02591 B		
5	1	EA	CB11440208	HARNESS-LOAD CENTER	P 02591 B		
6	3	EA	57M7690	MINI BLADE 15A	P S INC IN 5		
7	27	EA	RE73096	RELAY	P S INC IN 5		
8	10	EA	57M7689	MINI BLADE 10A	P S INC IN 5		
9	11	EA	57M7688	MINI BLADE 5A	P S INC IN 5		
10	7	EA	57M7691	MINI BLADE 20A	P S INC IN 5		
11	1	EA	CB01450819	DECAL-ELECTRIC HARNE	P 02591 B		
12	10	EA	CB01421000	RELAY/FUSE BLOCK	P S INC IN 5		
13	3	EA	57M8163	FUSE 30A	P S INC IN 5		
14	1	EA	AZ41346	RELAY	P S INC IN 5		
15	5	EA	57M8035	NUT-PANEL PLASTIC	P S INC IN 5		
16	1	EA	CB01448613	BULKHEAD PLATE WIRE	F S REF		
17	2	EA	CB11452570	HARNESS-DIODE PACK C	P S INC IN 5		
18	1	EA	0071324655	PLUG-PLASTIC	P 02591 B		
19	1	EA	14M7298	NUT	P 02591 B		
20	1	EA	CB01434094	CONNECTOR-DRC FEMALE	P S INC IN 5		
21	2	EA	R78056	CONNECTOR	P S INC IN 5		
22	1	EA	RE12366	CONNECTOR	P S INC IN 5		
23	3	EA	57M7666	CONNECTOR	P S INC IN 5		
24	1	EA	CB01425129	CONNECTOR	P S INC IN 5		
25	1	EA	57M8045	CONNECTOR	P S INC IN 5		
26	1	EA	57M8111	CONNECTOR	P S INC IN 5		
27	1	EA	57M8045	CONNECTOR	P S INC IN 5		
28	1	EA	57M7748	CONNECTOR	P S INC IN 5		
29	2	EA	R78055	CONNECTOR	P S INC IN 5		
30	1	EA	CB01451122	DECAL-LOAD CENTER	P 02591 B		
31	1	EA	H167337	BRACKET CAN CONNECTO	P 02591 B		
32	2	EA	37M7155	SCREW,SLFTPG,SPD THD	P 02591 B		
33	4	EA	37M7160	SCREW	P 02591 B		
34	4	EA	CB11418129	RELAY-TIMER	P S REF		
35	1	EA	CB01424142	CONNECTOR	P S INC IN 5		
36	1	EA	CB01437530	CONNECTOR BULKHEAD M	P S INC IN 5		
37	1	EA	H176467	SEAL-PANEL CONNECTOR	P 02591 B		
38	1	EA	CB11450473	HARNESS-THROTTLE EMU	P 02591 B		

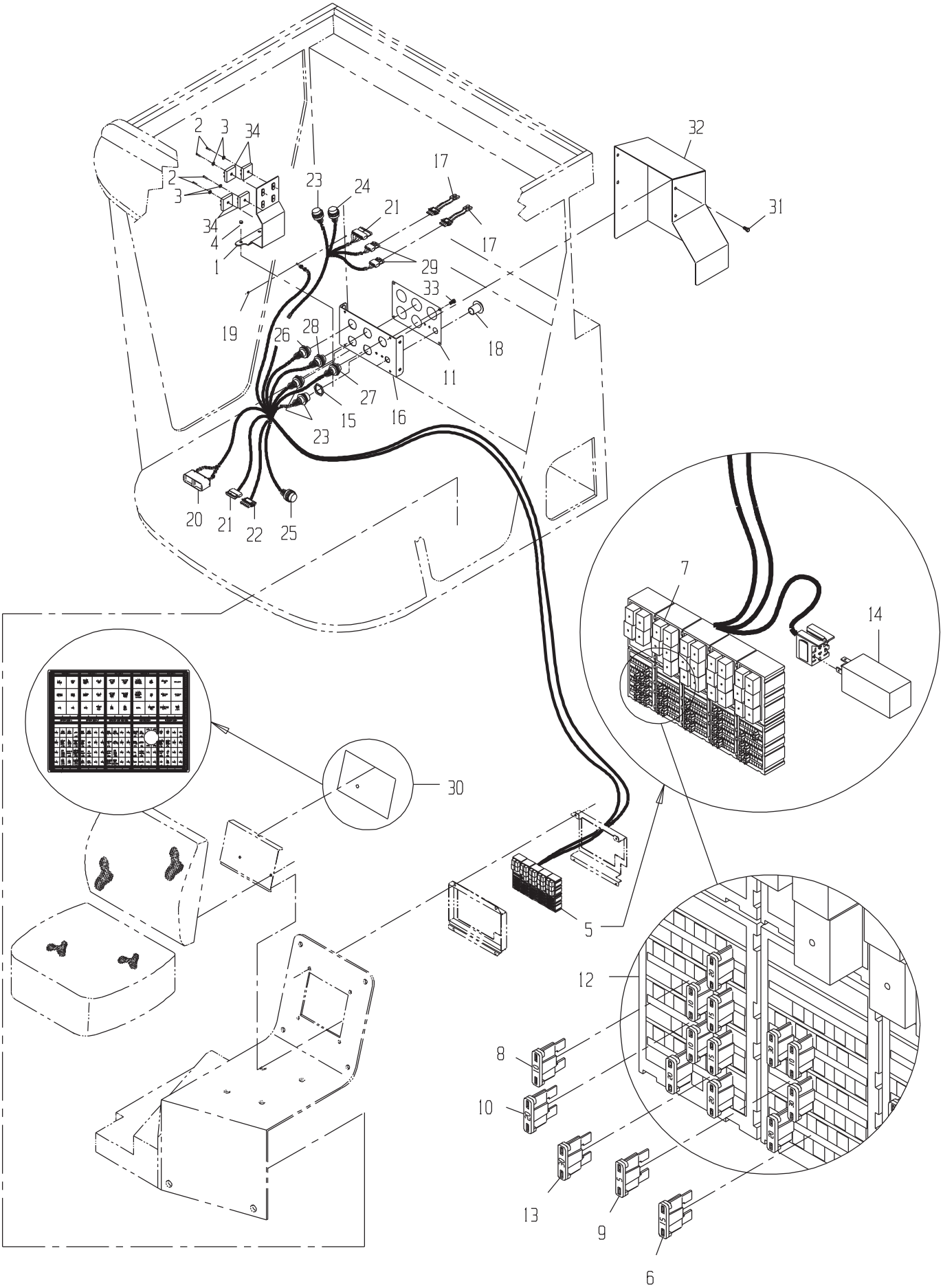
2
3
34
2
3
34
4
1
23
24
21
17
17
29
33
19
26
28
18
11
27
15
16
23
20
21
22
25
32
31
7
14
30
5
12
8
10
13
9
6

DRAWING NO. CB11432678

	ITEM	QTY	UM	CAMECO P/N	DESCRIPTION			REMARKS	SERIAL NUMBER FROM	TO
*	1	1	EA	CB11434431	MOUNT PLATE	F	S	REF	0000000000000-	0000100003456
*	1	1	EA	CB11447024	MOUNT-TIMERS	F 02586	S		0000100003457-	
	2	4	EA	21H1312	SCREW	P	S			
	3	4	EA	24H1753	WASHER-FL	P	S			
	4	2	EA	T106596	BOLT-WINDOW	P	S			
*	5	1	EA	CB11447575	HARNESS-LOAD CENTER	P 02586	B		06/18/03	-
	6	4	EA	57M7690	MINI BLADE 15A	P 02586	B			
	7	27	EA	RE73096	RELAY	P 02586	B			
	8	11	EA	57M7689	MINI BLADE 10A	P 02586	B			
	9	10	EA	57M7688	MINI BLADE 5A	P 02586	B			
	10	7	EA	57M7691	MINI BLADE 20A	P 02586	B			
	11	1	EA	CB01434362	DECAL-ELECT HARNESS	P	S			
	12	10	EA	CB01421000	RELAY/FUSE BLOCK	P	S	INCLUDED IN 5		
	13	3	EA	57M8163	FUSE 30A	P 02586	B			
	14	1	EA	AZ41346	RELAY	P 02586	B			
	15	5	EA	57M8035	NUT-PANEL PLASTIC	P	S	INCLUDED IN 5		
	16	1	EA	CB11433650	BULKHEAD PLT-CAB WIR	F	S	REF		
	17	2	EA	CB11452570	HARNESS-DIODE PACK C	P	S	INCLUDED IN 5		
	18	1	EA	0071324655	PLUG-PLASTIC	P 02586	B			
	19	1	EA	14M7298	NUT	P	S			
	20	1	EA	CB01434094	CONNECTOR-DRC FEMALE	P	S			
	21	2	EA	R78056	CONNECTOR	P	S			
	22	1	EA	RE12366	CONNECTOR	P	S			
	23	3	EA	57M7666	CONNECTOR	P	S			
	24	1	EA	CB01425129	CONNECTOR	P	S			
	25	1	EA	57M8045	CONNECTOR	P	S			
	26	1	EA	57M8111	CONNECTOR	P	S			
	27	1	EA	57M8045	CONNECTOR	P	S			
	28	1	EA	57M7748	CONNECTOR	P	S			
	29	2	EA	R78055	CONNECTOR	P	S			
	30	1	EA	CB11440009	DECAL-LOAD CENTER CH	P 02586	B			
	31	4	EA	37M7089	BOLT	P 02574	S			
	32	1	EA	CB11438045	COVER-REAR CAB, ELEC	F 02574	S			
	33	4	EA	37M7131	SCREW	P	S			
	34	4	EA	CB11418129	RELAY-TIMER	P	S	REF		

* VERIFY MACHINE SERIAL NUMBER BEFORE ORDERING

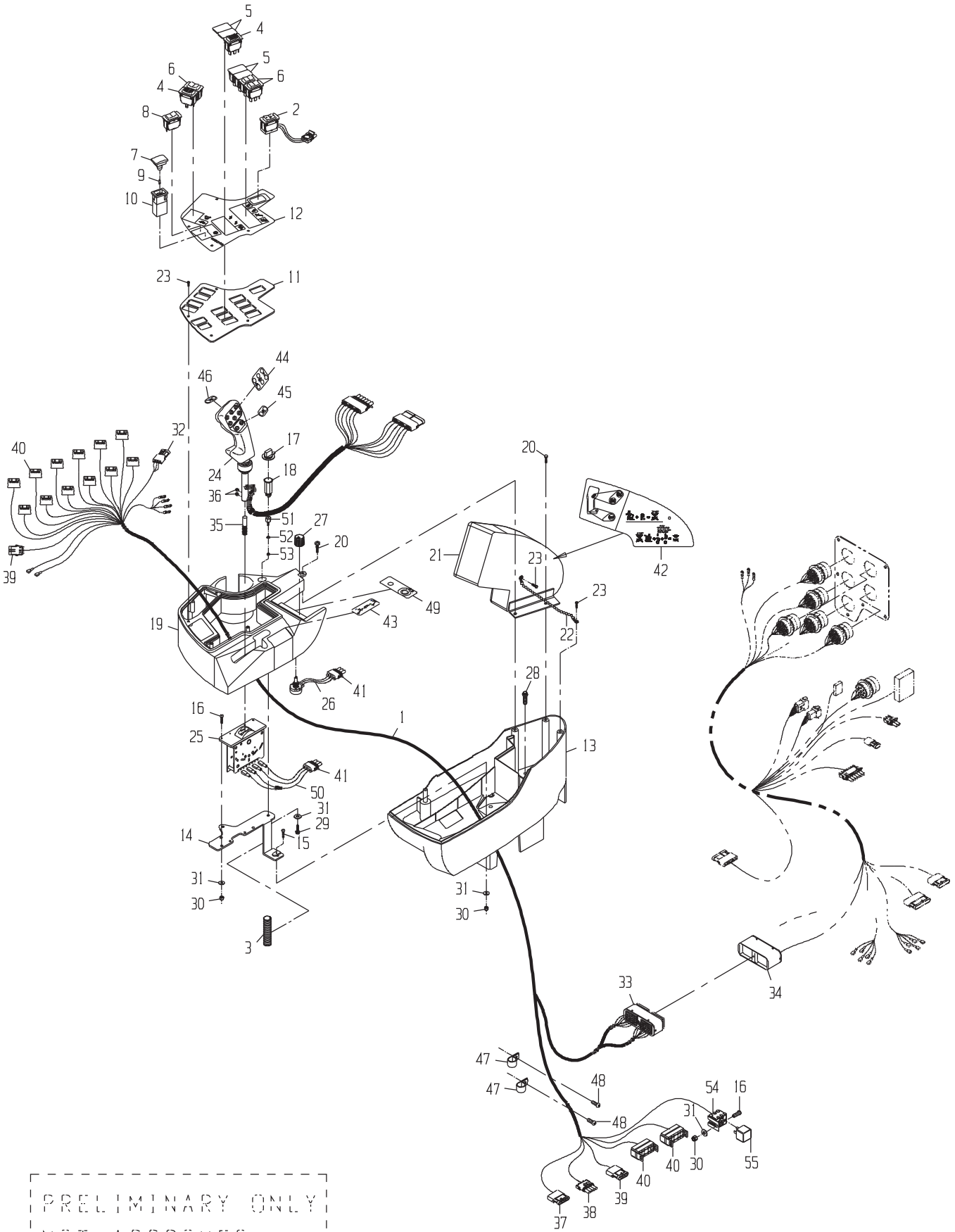
PRELIMINARY ONLY
NOT APPROVED
FOR PRODUCTION

DRAWING NO. CB11433897

	ITEM	QTY	UM	CAMECO P/N	DESCRIPTION			REMARKS	SERIAL NUMBER FROM	SERIAL NUMBER TO
*	1	1	EA	CB11433300	HARNESS-ARMREST 02 W	F	02586 B			-004542
*	1	1	EA	CB11459310	HARNESS-ARMREST WHEE	F	02586 B		004543	-050101
*	1	1	EA	CB11463718	HARNESS-ARMREST WHEE	F	02586 B		050102	-
	2	1	EA	RE68803	SWITCH-ROCKER	P	02586 B			
	3	1	EA	CB01459266	CONDUIT-FLEX .	F	02586 B			
	4	2	EA	0361350754	SWITCH-ROCKER	P	02586 B			
	5	4	EA	M115279	PLUG	P	02586 B			
	6	3	EA	0361350753	SWITCH-ROCKER	P	02586 B			
	7	1	EA	CB01426967	LENS-TRANSLUCENT MUS	P	02586 B			
	8	1	EA	CB11427649	SWITCH-ROCKER	P	02586 B			
	9	1	EA	CB01427380	INCANDESCENT LAMP-MD	P	02586 B			
	10	1	EA	CB01426964	SWITCH-PUSHBUTTON/IL	P	02586 B			
	11	1	EA	CB01435654	COVER-SWITCH PANEL-C	F	02586 B			
	12	1	EA	CB01419681	DECAL-CH	P	02586 B			
	13	1	EA	CB01440254	HOUSING	F	02586 B			
	14	1	EA	CB11433003	MOUNT-CONTROL	F	02586 B			
	15	1	EA	0051334238	BOLT-HB	P	02586 B			
	16	3	EA	21H1148	BOLT-RS	P	02586 B			
	17	1	EA	H170373	PLUG	P	02586 B			
	18	1	EA	AR56766	HOUSING	P	02586 B			
	19	1	EA	CB01436190	COVER-ARM REST	P	02586 B			
	20	2	EA	R126355	SCREW	P	02586 B			
	21	1	EA	AH147170	CUSHION	P	02586 B			
	22	1	EA	AR27940	CHAIN	P	02586 B			
	23	6	EA	H111706	BOLT-SPECIAL	P	02586 B			
	24	1	EA	CB11426499	JOYSTICK	F	02586 B			
	25	1	EA	CB11442206	CONTROL GP-BASECUTTER LIF	G	02586 B			
*	26	1	EA	0363000066	POTENTIOMETER- P FAN	F	02586 B			-050101
*	26	1	EA	CB11463696	POTENTIOMETER	F	02586 B		050102	-
	27	1	EA	0281349274	KNOB-POTENTIOMETER	P	02586 B			
	28	4	EA	R161962	BOLT-MPT	P	02586 B			
	29	3	EA	R117569	SCREW	P	02586 B			
	30	4	EA	T12847	NUT	P	02586 B			
	31	6	EA	24H1753	WASHER-FL	P	02586 B			
	32	1	EA	57M7257	CONNECTOR-MALE METRI	P	S	INCLUDED IN 1		
	33	1	EA	57M7686	CONNECTOR-DRC MALE	P	S	INCLUDED IN 1		
	34	1	EA	CB01434094	CONNECTOR-DRC FEMALE	P	S	REF		
	35	1	EA	CB01441436	ROD JOYSTICK	P	S	INCLUDED IN 25		
	36	2	EA	0610041266	BOLT-SS	P	02586 B			
	37	2	EA	R78055	CONNECTOR	P	S	INCLUDED IN 1		
	38	2	EA	RE12365	CONNECTOR	P	S	INCLUDED IN 1		
	39	2	EA	R78054	CONNECTOR	P	S	INCLUDED IN 1		
	40	2	EA	57M7896	CONNECTOR	P	S	INCLUDED IN 1		

* VERIFY MACHINE SERIAL NUMBER BEFORE ORDERING

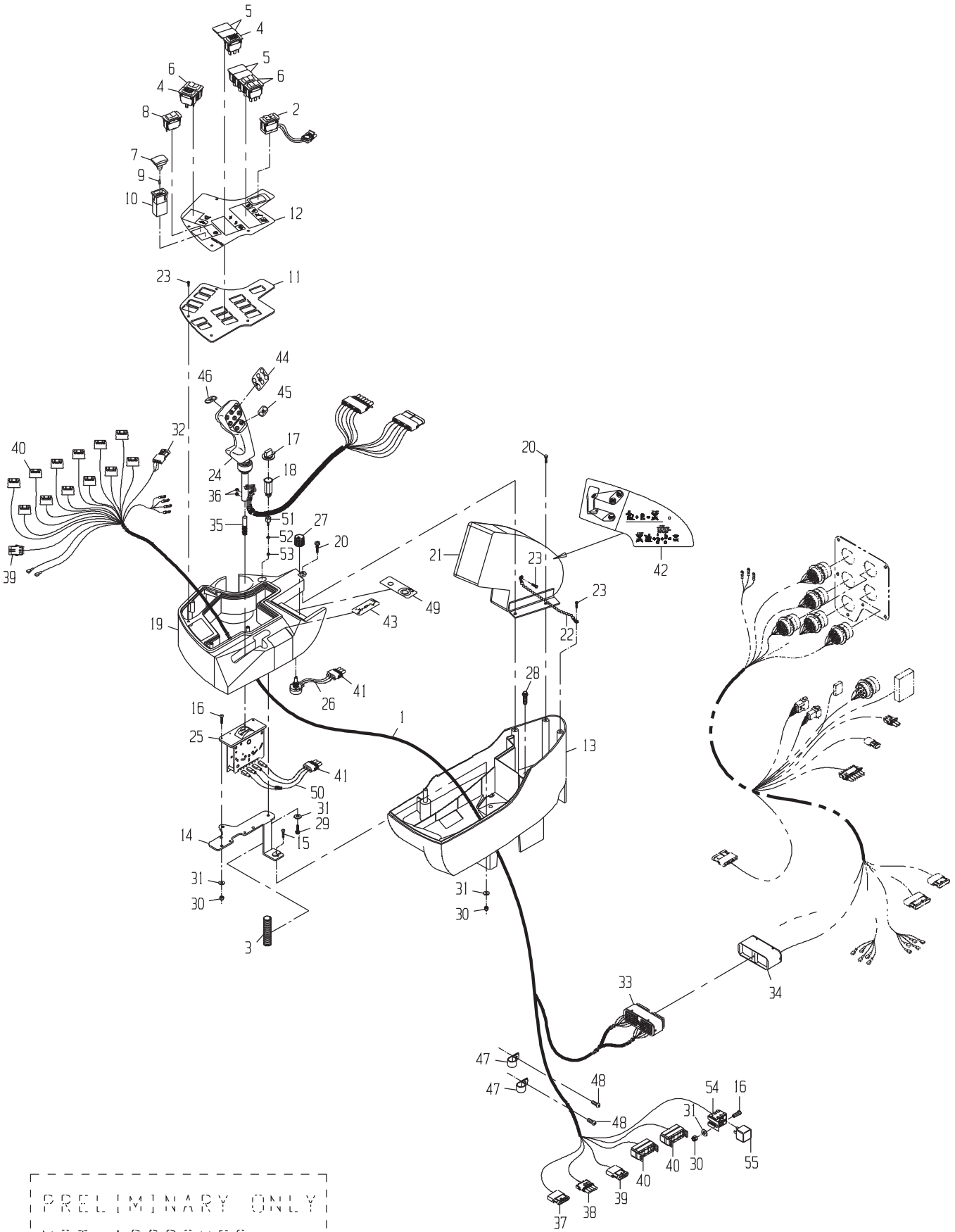
PRELIMINARY ONLY
NOT APPROVED
FOR PRODUCTION

	ITEM	QTY	UM	CAMECO P/N	DESCRIPTION	REMARKS	SERIAL NUMBER FROM	SERIAL NUMBER TO
	41	2	EA	RE12364	CONNECTOR	P S INCLUDED IN 25,26		
	42	1	EA	CB01436739	DECAL-SEAT SAFETY SH	P 02586 B		
	43	1	EA	CB01436125	DECAL-BASECUTTER CON	P 02586 B		
	44	1	EA	CB01419684	DECAL-CH	P 02586 B		
	45	1	EA	CB01419685	DECAL	P 02586 B		
	46	1	EA	CB01419687	DECAL	P 02586 B		
	47	3	EA	AT124557	CLAMP-HOSE SUPT	P 02586 B		
	48	2	EA	0050040840	BOLT-TS	P 02586 B		
	49	1	EA	CB01436494	DECAL-VARIABLE SPEED	P 02586 B		
*	50	1	EA	CB11440219	HARNESS-LEVER B/C CH	P 02586 B		-004542
*	50	1	EA	CB11440219	HARNESS-LEVER B/C CH	P 02586 B	004543	-
	51	1	EA	H129367	SPACER	P 02586 B		
	52	1	EA	12M7084	WASHER-ST	P 02586 B		
	53	1	EA	14H605	NUT	P 02586 B		

* VERIFY MACHINE SERIAL NUMBER BEFORE ORDERING

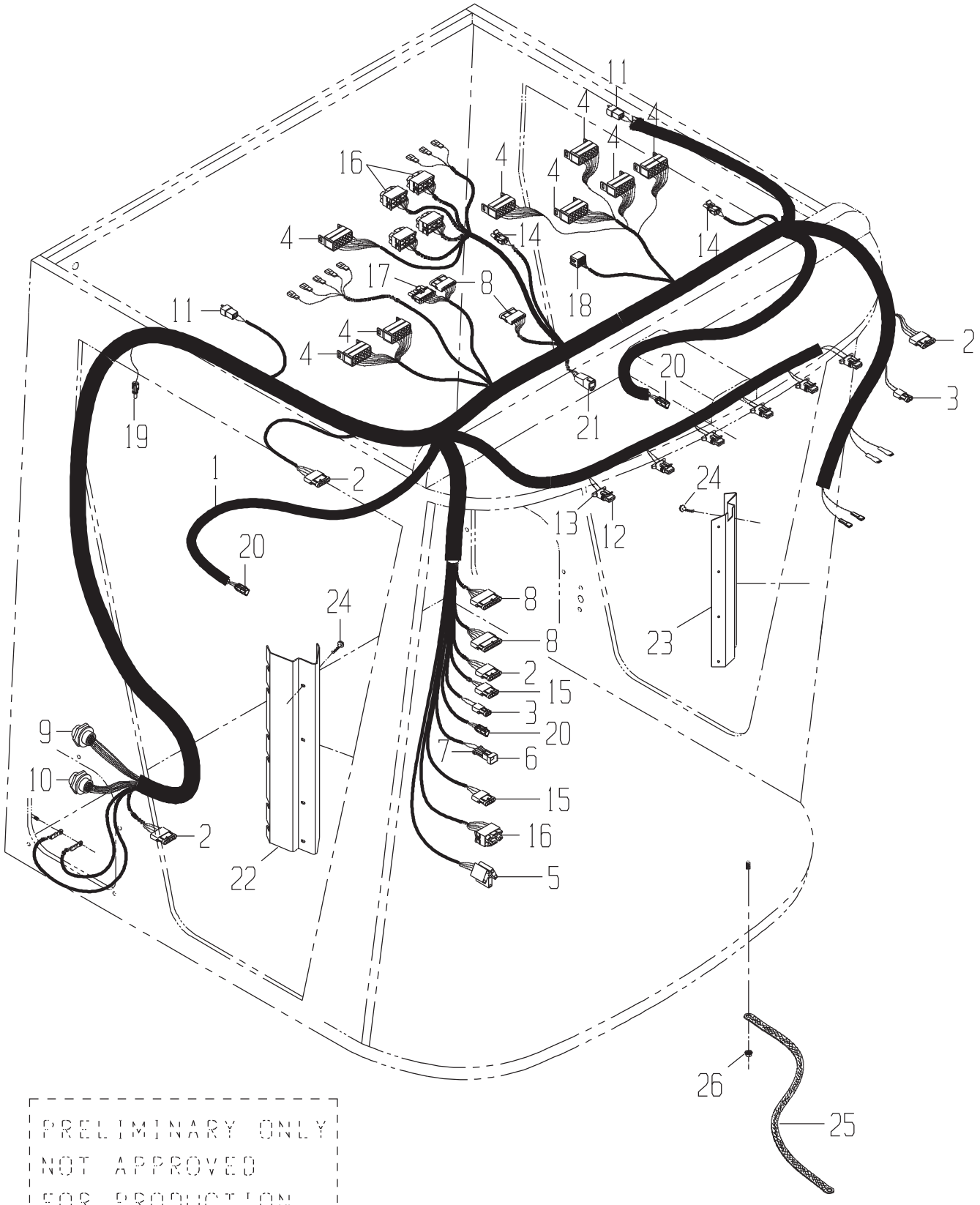

PRELIMINARY ONLY
NOT APPROVED
FOR PRODUCTION

CAMECO®
INDUSTRIES, INC.

ELECTRICAL GP-CAB(FROM SN 100003971 TO 100004542)

DRAWING NO. CB11452110

	ITEM	QTY	UM	CAMECO P/N	DESCRIPTION		REMARKS	SERIAL NUMBER FROM	TO
	A	1	EA	CB01451822	INSTRUCTIONS CAB HAR	F 02591	B		
	1	1	EA	CB11440209	HARNESS-CAB MAIN CH	P 02591	B		
	2	3	EA	R78055	CONNECTOR	P	S INCLUDED IN 1		
	3	2	EA	R78053	CONNECTOR	P	S INCLUDED IN 1		
	4	7	EA	57M7973	CONNECTOR-SWITCH	P	S INCLUDED IN 1		
	5	1	EA	0361320677	CONNECTOR-INSULATED	P	S INCLUDED IN 1		
	6	1	EA	57M7263	CONNECTOR MALE	P	S INCLUDED IN 1		
	7	1	EA	57M7291	CONNECTOR MALE	P	S INCLUDED IN 1		
	8	3	EA	R78056	CONNECTOR	P	S INCLUDED IN 1		
	9	1	EA	CB01425122	CONNECTOR	P	S INCLUDED IN 1		
	10	1	EA	57M7667	CONNECTOR	P	S INCLUDED IN 1		
	11	2	EA	R104927	CONNECTOR	P	S INCLUDED IN 1		
	12	6	EA	57M8128	ELECTRICAL PLUG	P	S INCLUDED IN 1		
	13	6	EA	57M8129	INSULATING SLEEVE	P	S INCLUDED IN 1		
	14	2	EA	RE12363	CONNECTOR	P	S INCLUDED IN 1		
	15	2	EA	R78054	CONNECTOR	P	S INCLUDED IN 1		
	16	5	EA	57M7896	CONNECTOR	P	S INCLUDED IN 1		
	17	1	EA	RE12366	CONNECTOR	P	S INCLUDED IN 1		
	18	1	EA	CB01434214	CONNECTOR-RADIO	P	S INCLUDED IN 1		
*	19	1	EA	0361302884	CONNECTOR	P	S INCLUDED IN 1	004005	-
*	20	3	EA	57M7630	CONNECTOR-PLUG	P	S INCLUDED IN 1	004005	-
*	21	1	EA	57M7628	CONNECTOR-RECEPTICLE	P	S INCLUDED IN 1	004005	-
	22	1	EA	AH155929	BRACKET ASSY RH COR	P 02591	B		
	23	1	EA	H168439	BRACKET	P 02591	B		
	24	8	EA	37M7089	BOLT	P 02591	B		
	25	1	EA	AH165023	LEAD ASSY	P 02591	B		
	26	1	EA	14M7303	NUT-MFN	P 02591	B		

* VERIFY MACHINE SERIAL NUMBER BEFORE ORDERING

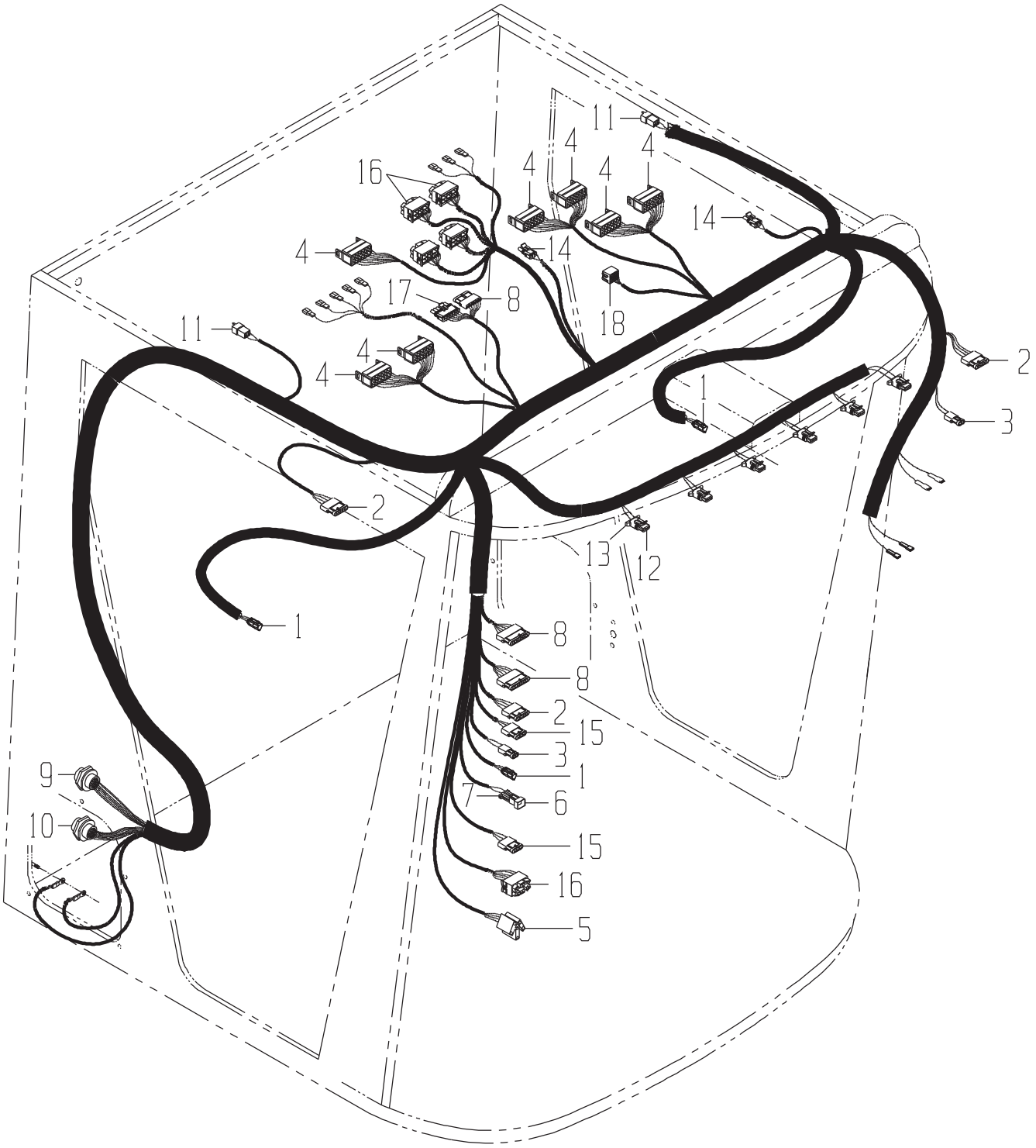
11
4
4
16
4
4
4
14
4
14
17
8
18
11
4
4
2
1
3
2
13
12
1
8
8
2
15
3
1
9
7
6
10
15
16
5

DRAWING NO. CB11432677

ITEM	QTY	UM	CAMECO P/N	DESCRIPTION	REMARKS	SERIAL NUMBER FROM	SERIAL NUMBER TO
1	1	EA	CB11432260	HARNESS-CAB MAIN	P 02586 B		
2	3	EA	R78055	CONNECTOR	P S INCLUDED IN 1		
3	2	EA	R78053	CONNECTOR	P S INCLUDED IN 1		
4	7	EA	57M7973	CONNECTOR-SWITCH	P S INCLUDED IN 1		
5	1	EA	0361320677	CONNECTOR-INSULATED	P S INCLUDED IN 1		
6	1	EA	57M7263	CONNECTOR MALE	P S INCLUDED IN 1		
7	1	EA	57M7291	CONNECTOR MALE	P S INCLUDED IN 1		
8	3	EA	R78056	CONNECTOR	P S INCLUDED IN 1		
9	1	EA	CB01425122	CONNECTOR	P S INCLUDED IN 1		
10	1	EA	57M7667	CONNECTOR	P S INCLUDED IN 1		
11	2	EA	R104927	CONNECTOR	P S INCLUDED IN 1		
12	6	EA	57M8128	ELECTRICAL PLUG	P S INCLUDED IN 1		
13	6	EA	57M8129	INSULATING SLEEVE	P S INCLUDED IN 1		
14	2	EA	RE12363	CONNECTOR	P S INCLUDED IN 1		
15	2	EA	R78054	CONNECTOR	P S INCLUDED IN 1		
16	5	EA	57M7896	CONNECTOR	P S INCLUDED IN 1		
17	1	EA	RE12366	CONNECTOR	P S INCLUDED IN 1		
18	1	EA	CB01434214	CONNECTOR-RADIO	P S INCLUDED IN 1		

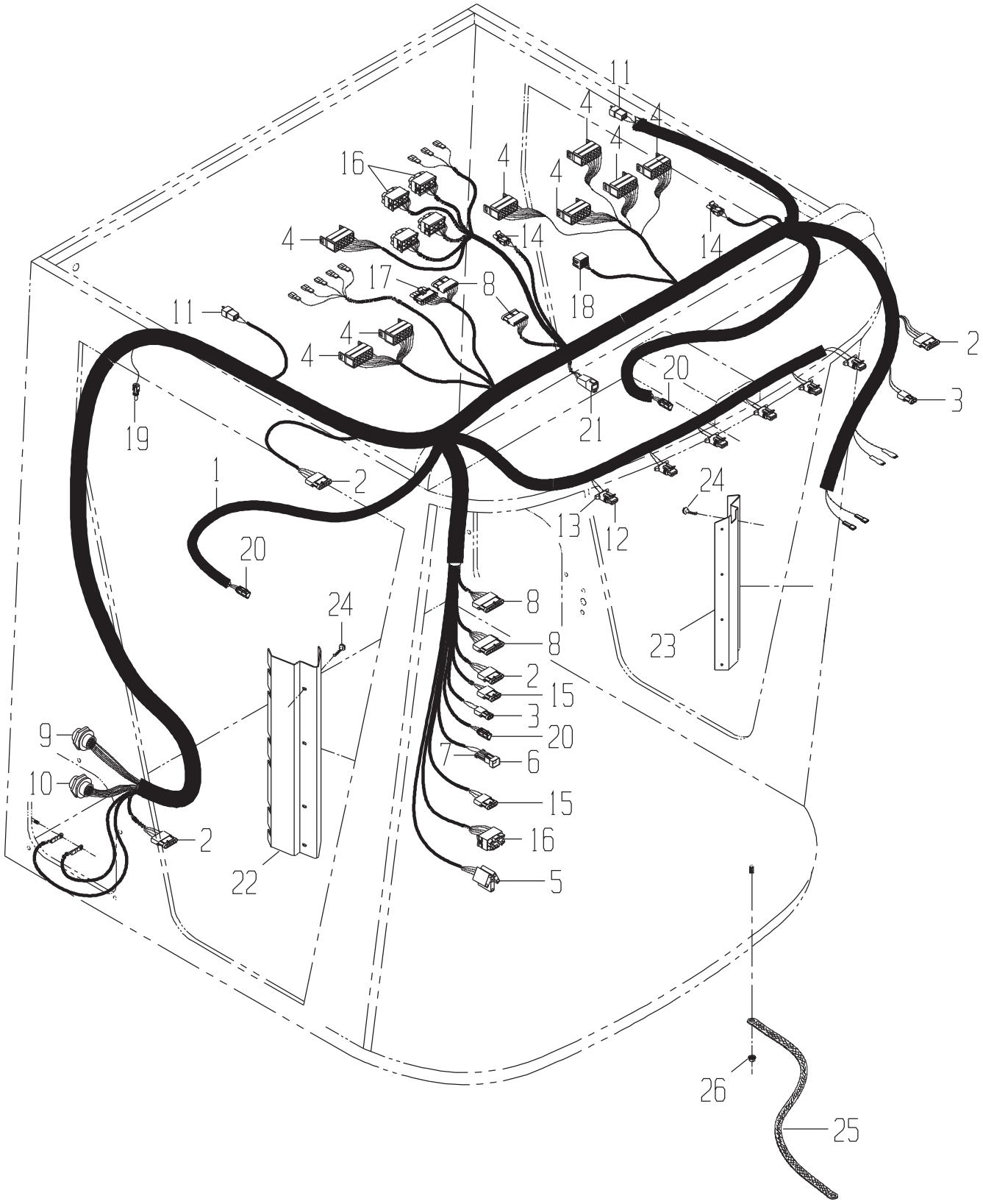
11
4
4
4
4
16
4
14
14
4
17
8
18
11
4
4
2
20
3
19
21
1
2
24
20
13
12
8
24
8
23
2
15
3
20
9
7
6
10
15
2
16
22
5
26
25

ELECTRICAL GP-CAB(FROM SN 100004543)

DRAWING NO. CB11459298

ITEM	QTY	UM	CAMECO P/N	DESCRIPTION	REMARKS	SERIAL NUMBER FROM	TO
A	1	EA	CB01460024	INSTRUCTION INSTALL	F 02591	B	
1	1	EA	CB01458366	HARNESS-CAB MAIN CH	P 02591	B	
2	3	EA	R78055	CONNECTOR	P	S INCLUDED IN 1	
3	2	EA	R78053	CONNECTOR	P	S INCLUDED IN 1	
4	7	EA	57M7973	CONNECTOR-SWITCH	P	S INCLUDED IN 1	
5	1	EA	0361320677	CONNECTOR-INSULATED	P	S INCLUDED IN 1	
6	1	EA	57M7263	CONNECTOR MALE	P	S INCLUDED IN 1	
7	1	EA	57M7291	CONNECTOR MALE	P	S INCLUDED IN 1	
8	3	EA	R78056	CONNECTOR	P	S INCLUDED IN 1	
9	1	EA	CB01425122	CONNECTOR	P	S INCLUDED IN 1	
10	1	EA	57M7667	CONNECTOR	P	S INCLUDED IN 1	
11	2	EA	R104927	CONNECTOR	P	S INCLUDED IN 1	
12	6	EA	57M8128	ELECTRICAL PLUG	P	S INCLUDED IN 1	
13	6	EA	57M8129	INSULATING SLEEVE	P	S INCLUDED IN 1	
14	2	EA	RE12363	CONNECTOR	P	S INCLUDED IN 1	
15	2	EA	R78054	CONNECTOR	P	S INCLUDED IN 1	
16	5	EA	57M7896	CONNECTOR	P	S INCLUDED IN 1	
17	1	EA	RE12366	CONNECTOR	P	S INCLUDED IN 1	
18	1	EA	CB01434214	CONNECTOR-RADIO	P	S INCLUDED IN 1	
19	1	EA	0361302884	CONNECTOR	P	S INCLUDED IN 1	
20	3	EA	57M7630	CONNECTOR-PLUG	P	S INCLUDED IN 1	
21	1	EA	57M7628	CONNECTOR-RECEPTICLE	P	S INCLUDED IN 1	
22	1	EA	AH155929	BRACKET ASSY RH COR	P 02591	B	
23	1	EA	H168439	BRACKET	P 02591	B	
24	8	EA	37M7089	BOLT	P 02591	B	
25	1	EA	AH165023	LEAD ASSY	P 02591	B	
26	1	EA	14M7303	NUT-MFN	P 02591	B	

NOTE: TIE-WRAP ALTERNATOR HARNESS TO ENGINE HARNESS BETWEEN ALTERNATOR AND ITEM 23 TO PREVENT WIRE FATIGUE.

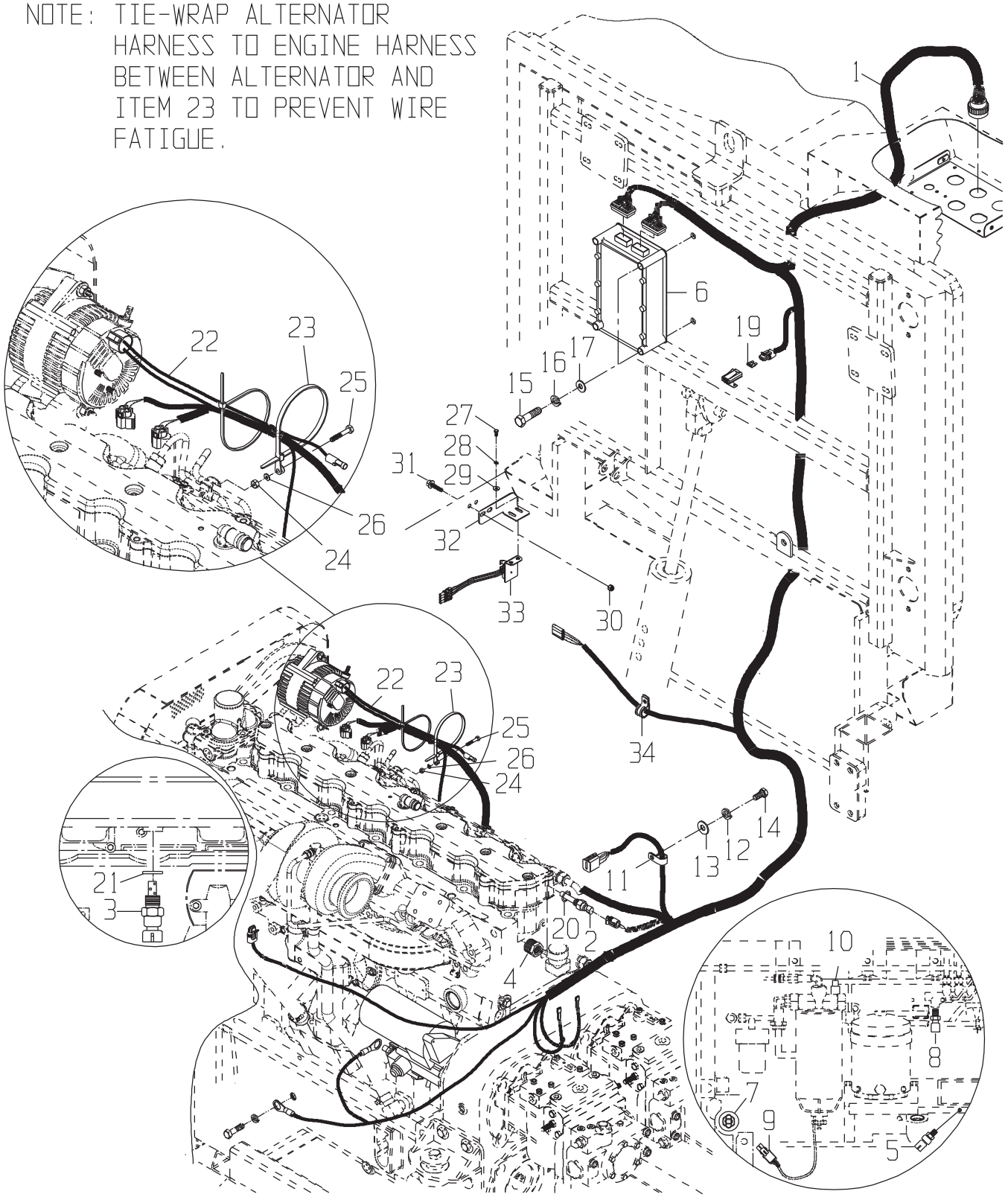

DRAWING NO. CB11452106

	ITEM	QTY	UM	CAMECO P/N	DESCRIPTION			REMARKS	SERIAL NUMBER FROM	TO
*	1	1	EA	CB11445015	ENGINE-HARNESS	P 02581	B			-050101
*	1	1	EA	CB11464643	HARNESS-ENGINE	P 02581	B		050102	-
	2	1	EA	AH156145	SENSOR	P 02581	S			
	3	1	EA	RE61812	SENSOR	P 02581	S			
	4	1	EA	H163652	FITTING	P 02581	S			
	5	1	EA	RE167207	SENSOR-PRESSURE	P 02581	B			
	6	1	EA	.....	CONTROLLER-ECU	P	S			
	7	1	EA	RE519144	SENSOR-MAGNETIC PICK	P	S			
	8	1	EA	RE520930	SENSOR	P	S			
	9	1	EA	RE522685	COOLANT TEMPERATURE	P	S			
	10	1	EA	RE48419	SENSOR-TEMPERATURE	P	S			
*	11	1	EA	H75541	CLAMP-HOSE SUPT	P 02582	B			-003957
*	11	1	EA	R41440	GROMMET-RUBBER	P 02586	B		003958	-
	12	1	EA	12H304	WASHER-LK	P 02581	B			
*	13	1	EA	R57696	WASHER	P 02581	B		004005	-
	14	1	EA	CB01420159	BOLT	P 02581	B			
	15	4	EA	0050025286	BOLT-HB	P 02586	B			
	16	4	EA	12H302	WASHER-LK	P 02586	B			
	17	4	EA	24H1776	WASHER	P 02586	B			
	18	2	EA	AT176905	CLAMP-HOSE SUPT	P 02581	B			
	19	1	EA	57M7121	FUSE-AUTO	P	S	REF		
	20	1	EA	R77673	O-RING	P	S	REF		
	21	1	EA	51M7041	O-RING	P	S	REF		
*	22	1	EA	CB11455233	HARNESS-ALTERNATOR	F 02582	B		004088	-004542
*	22	1	EA	CB11455233	HARNESS-ALTERNATOR	F	S			-004087
*	22	1	EA	CB11460673	HARNESS-ALTERNATOR C	F 02582	B		004543	-005053
*	22	1	EA	CB11462834	HARNESS-ALTERNATOR S	F 02581	B		005054	-
	23	1	EA	CB01446424	CLAMP TIE BAND EYLET	P 02581	B			
	24	1	EA	14M7360	NUT-M	P 02581	B			
	25	1	EA	CB01446432	BOLT-MHB	P 02581	B			
	26	1	EA	24H1753	WASHER-FL	P 02581	B			
	27	2	EA	AT182433	BOLT-HB	P 02573	B			
	28	2	EA	12H302	WASHER-LK	P 02573	B			
	29	2	EA	24H1287	WASHER	P 02573	B			
	30	2	EA	0050010399	NUT-LOCK	P 02573	B			
	31	2	EA	CB01420159	BOLT	P 02573	B			
*	32	1	EA	CB01453666	MOUNT-SWITCH	C 02573	B		07/23/03	-050101
*	32	1	EA	CB01466266	MOUNT-SWITCH	C 02573	B		050102	-
	33	1	EA	CB01441598	SWITCH-LIMIT DOUBLE	P 02573	B			

* VERIFY MACHINE SERIAL NUMBER BEFORE ORDERING

NOTE: TIE-WRAP ALTERNATOR HARNESS TO ENGINE HARNESS BETWEEN ALTERNATOR AND ITEM 23 TO PREVENT WIRE FATIGUE.

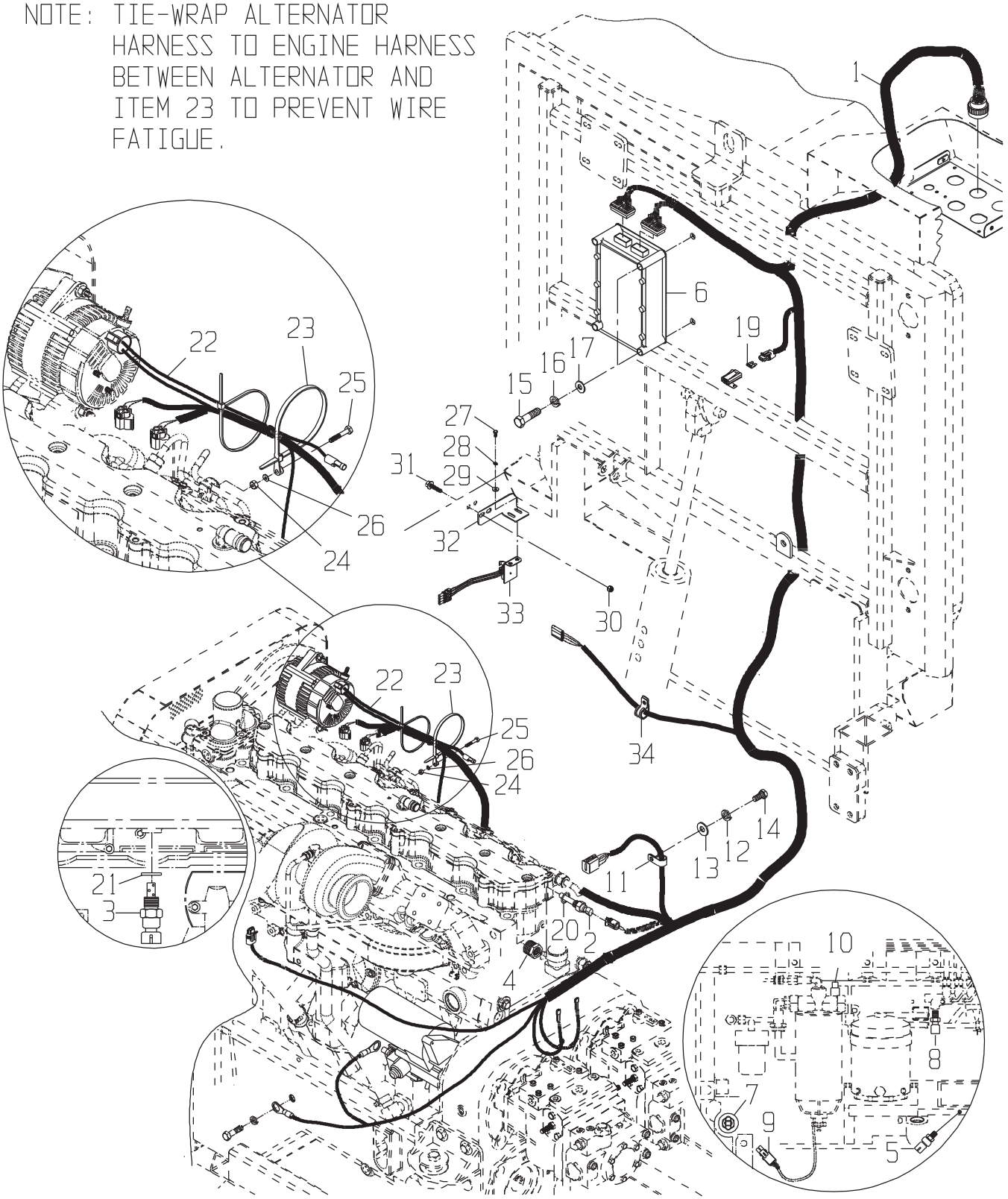

DRAWING NO. CB11439238

	ITEM	QTY	UM	CAMECO P/N	DESCRIPTION			REMARKS	SERIAL NUMBER FROM	TO
*	1	1	EA	CB11447335	HARNESS-ENGINE	F	02582 B		04/15/03	-
	2	1	EA	AH156145	SENSOR	P	02582 S			
	3	1	EA	RE61812	SENSOR	P	02582 S			
	4	1	EA	H163652	FITTING	P	02582 S			
*	5	1	EA	RE167207	SENSOR-PRESSURE	P	02582 B		06/25/02	-
	6	1	EA	.....	CONTROLLER-ECU	P	02574 S	REFER TO DEERE ENGINE PART MANUAL ORDER BY ENGING S/N		
	7	1	EA	RE519144	SENSOR-MAGNETIC PICK	P	S			
	8	1	EA	RE520930	SENSOR	P	S			
	9	1	EA	RE503590	SENSOR-WATER IN FUEL	P	S			
	10	1	EA	RE48419	SENSOR-TEMPERATURE	P	S			
	11	1	EA	H75541	CLAMP-HOSE SUPT	P	02582 B			
	12	1	EA	12H304	WASHER-LK	P	02582 B			
*	13	1	EA	R57696	WASHER	P	02582 B		004005	-
	14	1	EA	CB01420159	BOLT	P	02582 B			
	15	4	EA	0050025286	BOLT-HB	P	02586 B			
	16	4	EA	12H302	WASHER-LK	P	02586 B			
	17	4	EA	24H1776	WASHER	P	02586 B			
	18	1	EA	AT176905	CLAMP-HOSE SUPT	P	02586 B			
	19	1	EA	57M7121	FUSE-AUTO	P	S	REF		
	20	1	EA	R77673	O-RING	P	S	REF		
	21	1	EA	51M7041	O-RING	P	S	REF		
	22	1	EA	CB11455233	HARNESS-ALTERNATOR	F	S	REF		
	23	1	EA	CB01446424	CLAMP TIE BAND EYLET	P	02582 B			
	24	1	EA	14M7360	NUT-M	P	02582 B			
	25	1	EA	CB01446432	BOLT-MHB	P	02582 B			
	26	1	EA	24H1753	WASHER-FL	P	02582 B			
	27	2	EA	AT182433	BOLT-HB	P	02574 B			
	28	2	EA	12H302	WASHER-LK	P	02574 B			
	29	2	EA	24H1287	WASHER	P	02574 B			
	30	2	EA	0050010399	NUT-LOCK	P	02574 B			
	31	2	EA	CB01420159	BOLT	P	02574 B			
	32	1	EA	CB01453666	MOUNT-SWITCH	C	02574 B			
	33	1	EA	CB01441598	SWITCH-LIMIT DOUBLE	P	02574 B			
	34	1	EA	T75276	CLAMP-NEOPRENE	P	02574 B			

* VERIFY MACHINE SERIAL NUMBER BEFORE ORDERING

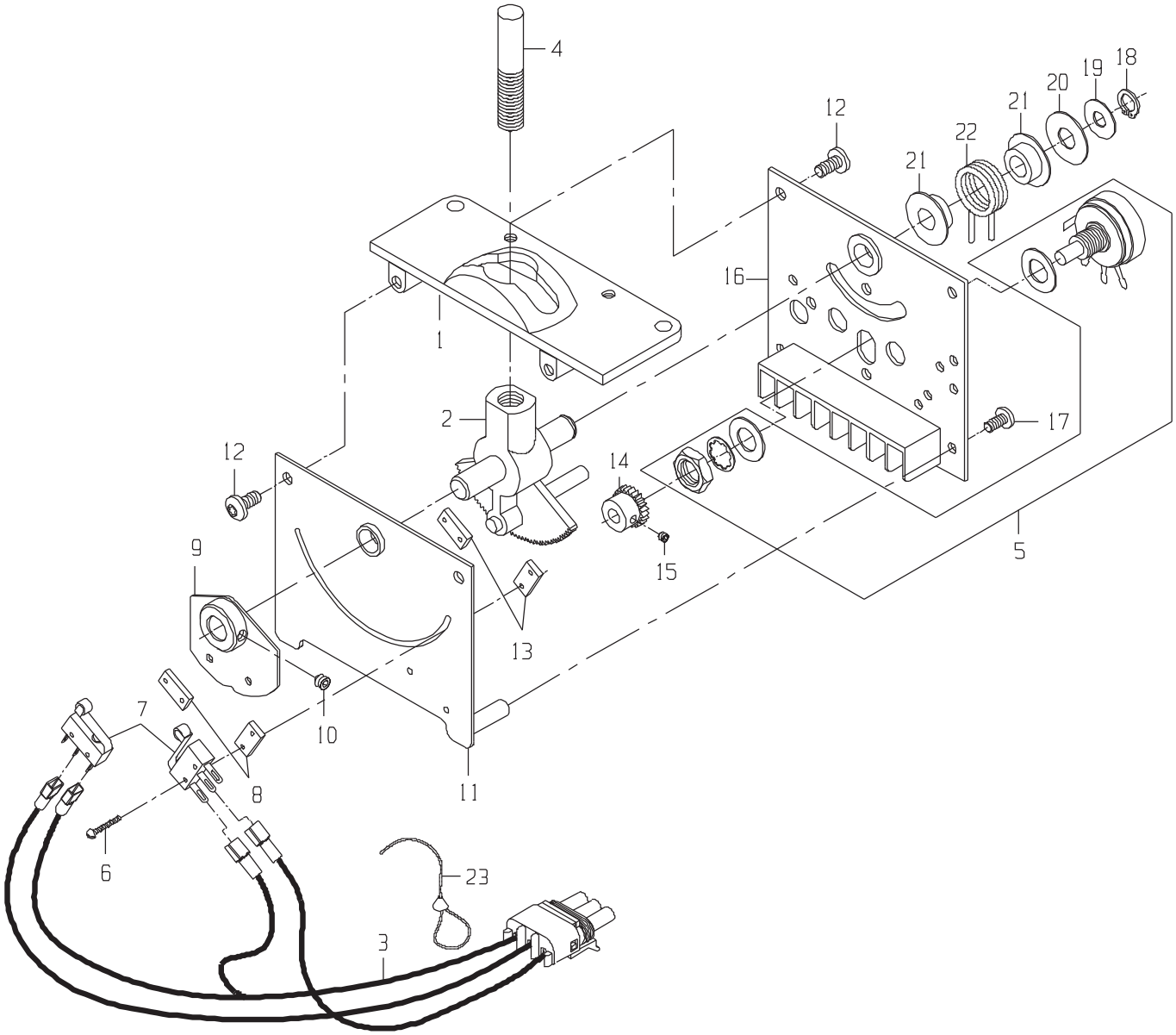
4
12
21
22
21
20
19
18
16
1
2
12
14
17
9
15
5
13
7
10
8
11
6
23
3

CONTROL GP-BASECUTTER LIFT

DRAWING NO. CB11442206

ITEM	QTY	UM	CAMECO P/N	DESCRIPTION	REMARKS	SERIAL NUMBER FROM	SERIAL NUMBER TO
1	1	EA	.....	COVER	P		S
2	1	EA	0231338396	GEAR ASSY	P		S
3	1	EA	CB11440219	HARNESS-LEVER B/C CH	P	02586	B
4	1	EA	CB01441436	ROD JOYSTICK	P	02586	B
5	1	EA	0601338420	POTENTIOMETER	P		S
6	4	EA	0051338400	BOLT	P		S
7	2	EA	0361338401	SWITCH	P		S
8	2	EA	0111338402	SPACER	P		S
9	1	EA	.....	CAM	P		S
10	1	EA	0051338404	BOLT-SS	P		S
11	1	EA	.....	PLATE	P		S
12	4	EA	.....	BOLT	P		S
13	2	EA	0051338407	NUT-PLATE	P		S
14	1	EA	0231338408	GEAR-SPUR	P		S
15	1	EA	0051338409	BOLT-SS	P		S
16	1	EA	0291338413	MOUNT ASSY-POTENTIOM	P		S
17	2	EA	.....	BOLT	P		S
18	1	EA	.....	RING-SNAP	P		S
19	1	EA	.....	WASHER	P		S
20	1	EA	.....	SPACER	P		S
21	2	EA	.....	BUSHING	P		S
22	1	EA	.....	SPRING	P		S
23	1	EA	.....	TIE WRAP	P		S

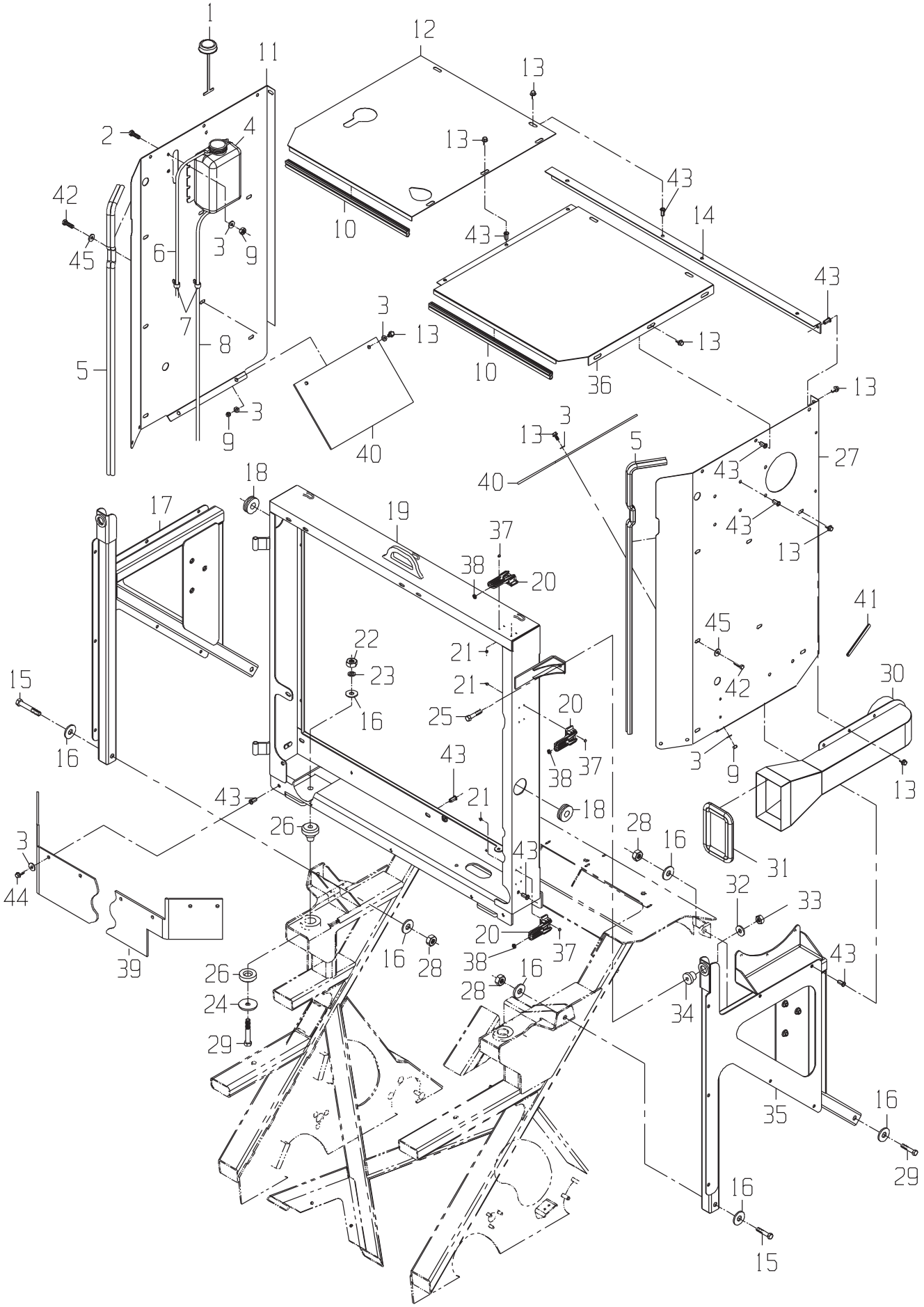
1
11
12
13
2
4
13
42
43
14
45
6
3
9
10
43
43
7
3
13
8
13
5
10
36
3
9
13
40
3
13
5
27
40
43
18
17
19
43
37
13
38
20
41
45
22
21
23
21
42
30
15
16
25
20
16
37
38
3
9
13
43
21
18
43
26
28
16
3
43
31
44
32
33
20
16
28
38
37
43
39
26
16
28
34
24
29
35
16
29
16
15

DRAWING NO. CB11448112

	ITEM	QTY	UM	CAMECO P/N	DESCRIPTION			REMARKS	SERIAL NUMBER FROM	SERIAL NUMBER TO
	1	1	EA	AT106413	CAP-VENTED	P	02584	S INCLUDED IN 4		
	2	4	EA	19H2676	BOLT	P	02584	B		
	3	4	EA	24H1219	WASHER-HD	P	02584	B		
	3	17	EA	24H1219	WASHER-HD	P	02574	B		
	4	1	EA	AT162597	TANK-RADIATOR (OVERF	P	02584	B		
	5	2	EA	CB01448370	SEAL-SIDE WALL	F	02584	B		
	6	1	EA	CB01440994	HOSE-OVERFLOW	F	02584	B		
	7	2	EA	AT176905	CLAMP-HOSE SUPT	P	02584	B		
	8	1	EA	CB01449372	HOSE-OVERFLOW	F	02584	B		
	9	4	EA	0050010399	NUT-LOCK	P	02584	B		
	9	4	EA	0050010399	NUT-LOCK	P	02574	B		
	10	2	EA	CB01448371	SEAL-COVER	F	02584	B		
	11	1	EA	CB11446425	COVER-RIGHT TOP	F	02584	B		
*	12	1	EA	CB01447496	COVER-TOP HOUSING RH	C	02584	B		-004087
*	12	1	EA	CB11451478	COVER-TOP RIGHT	F	02584	B	004088	-
	13	33	EA	R122618	BOLT	P	02584	B		
	13	6	EA	R122618	BOLT	P	02574	B		
*	14	1	EA	CB01447503	SUPPORT-REAR	C	02584	B	002946	-004087
*	14	1	EA	CB11452249	SUPPORT-COVER	F	02584	B	004088	-
	15	2	EA	19H2641	BOLT	P	02574	B		
	16	10	EA	0050033076	WASHER-FL	P	02574	B		
	17	1	EA	CB11447546	SIDE WALL-COOLING PA	F	02584	B		
	18	2	EA	24H1122	WASHER	P	02584	B		
*	19	1	EA	CB11446370	MOUNT ASSY-RADIATOR	F	02584	B		-004542
*	19	1	EA	CB11460834	MOUNT ASSY-RADIATOR	F	02584	B	004543	-
	20	3	EA	AH87272	LATCH-SCREEN DOOR	P	02584	B		
	21	12	EA	T12847	NUT	P	02584	B		
	22	2	EA	14H1039	NUT-HX NC	P	02574	B		
	23	2	EA	12H294	LOCKWASHER	P	02574	B		
	24	2	EA	24H1852	WASHER-FL	P	02574	B		
	25	2	EA	19H2644	BOLT-HB	P	02584	B		
	26	2	EA	AT170854	MOUNT-RUBBER	P	02574	B		
	27	1	EA	CB11446427	COVER-LEFT TOP	F	02584	B		
	28	4	EA	U44915	NUT-LK NC	P	02574	B		
	29	4	EA	0050018273	BOLT-HB	P	02574	B		
	30	1	EA	CB11447552	SHOOT-ASSY. COOLING	F	02584	B		
	31	1	EA	CB01448372	SEAL-SIDE DUCT	F	02584	B		
	32	2	EA	CB01450742	WASHER-FL	P	02584	B		
	33	2	EA	BP12214	NUT-LK NC	P	02584	B		
	34	2	EA	CB11446236	MOUNT	P	02584	B		
*	35	1	EA	CB11447561	SIDE WALL-COOLING PA	F	02584	B		-004087
*	35	1	EA	CB11456234	SIDE WALL-COOLING PA	F	02584	B	004088	-
*	36	1	EA	CB11446423	COVER-TOP LEFT	F	02584	B		-004087

* VERIFY MACHINE SERIAL NUMBER BEFORE ORDERING

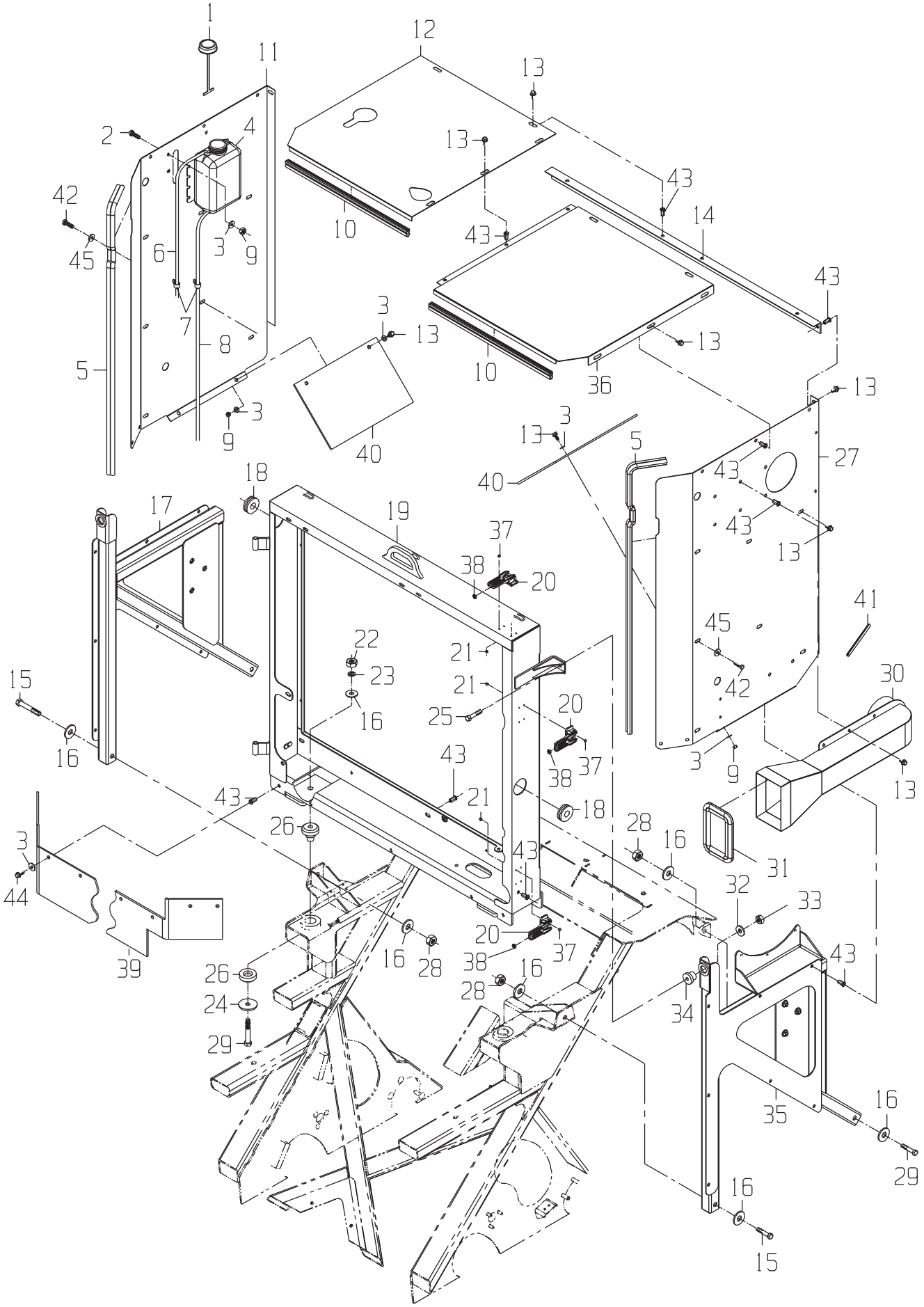
1
11
12
13
2
4
13
42
43
14
45
6
3
9
10
43
43
7
3
13
8
13
5
10
36
3
9
13
40
3
13
5
27
40
43
18
17
19
43
37
13
38
20
41
45
22
21
23
21
42
30
15
16
25
20
16
37
38
3
9
13
43
21
18
43
26
28
16
3
43
31
44
32
33
20
16
28
38
37
43
39
26
16
28
34
24
29
35
16
29
16
15

	ITEM	QTY	UM	CAMECO P/N	DESCRIPTION		REMARKS	SERIAL NUMBER FROM	SERIAL NUMBER TO
*	36	1	EA	CB11455320	COVER-TOP LEFT	F 02584 B		004088	-
	37	12	EA	CB01441817	BOLT-HB	P 02584 B			
	38	3	EA	14H786	NUT-HX NC	P 02584 B			
	39	1	EA	CB01446513	RUBBER-SHIELD	F 02574 B			
	40	2	EA	CB01449107	RUBBER-SHIELD SIDES	F 02574 B			
	41	1	EA	0730284695	TRIM-FLEX	F 02574 B			
	42	2	EA	19H2633	BOLT-HB	P 02584 B			
*	43	47	EA	T164467	NUT-RIV	P 02584 B			-004087
	44	7	EA	CB01420159	BOLT	P 02574 B			

* VERIFY MACHINE SERIAL NUMBER BEFORE ORDERING

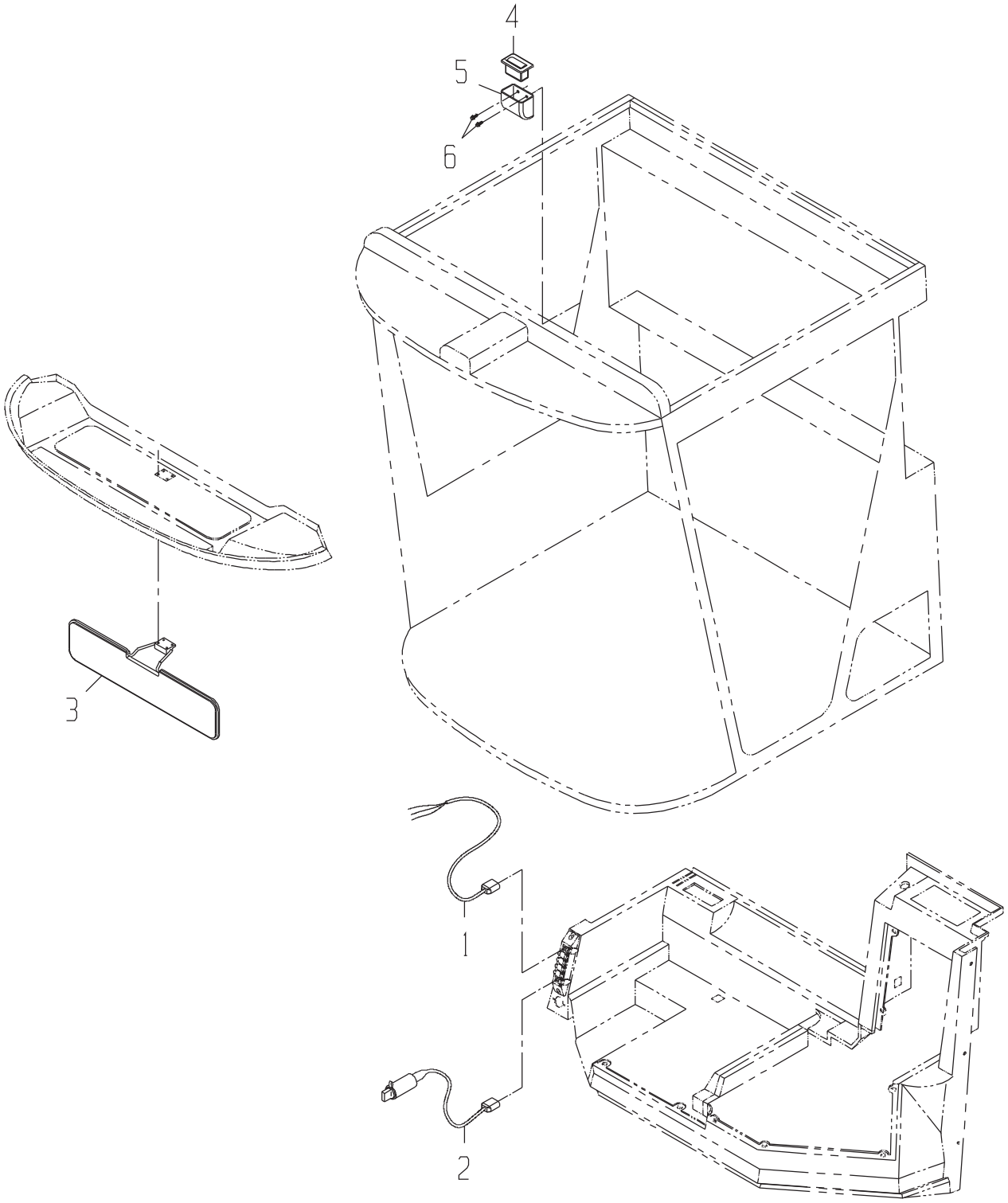
4
5
6
3
1
2

CAB GP-OPTIONS

DRAWING NO. CB11452980

ITEM	QTY	UM	CAMECO P/N	DESCRIPTION	REMARKS	SERIAL NUMBER FROM	SERIAL NUMBER TO
1	1	EA	RE67013	CONNECTOR BODY	P S		
2	1	EA	RE67014	ADAPTER	P S		
3	1	EA	AH206524	SUNVISOR ASSY	P S		
4	1	EA	AH104259	ASHTRAY ASSY	P S		
5	1	EA	H165490	HOUSING	P S		
6	2	EA	37M7160	SCREW	P S		

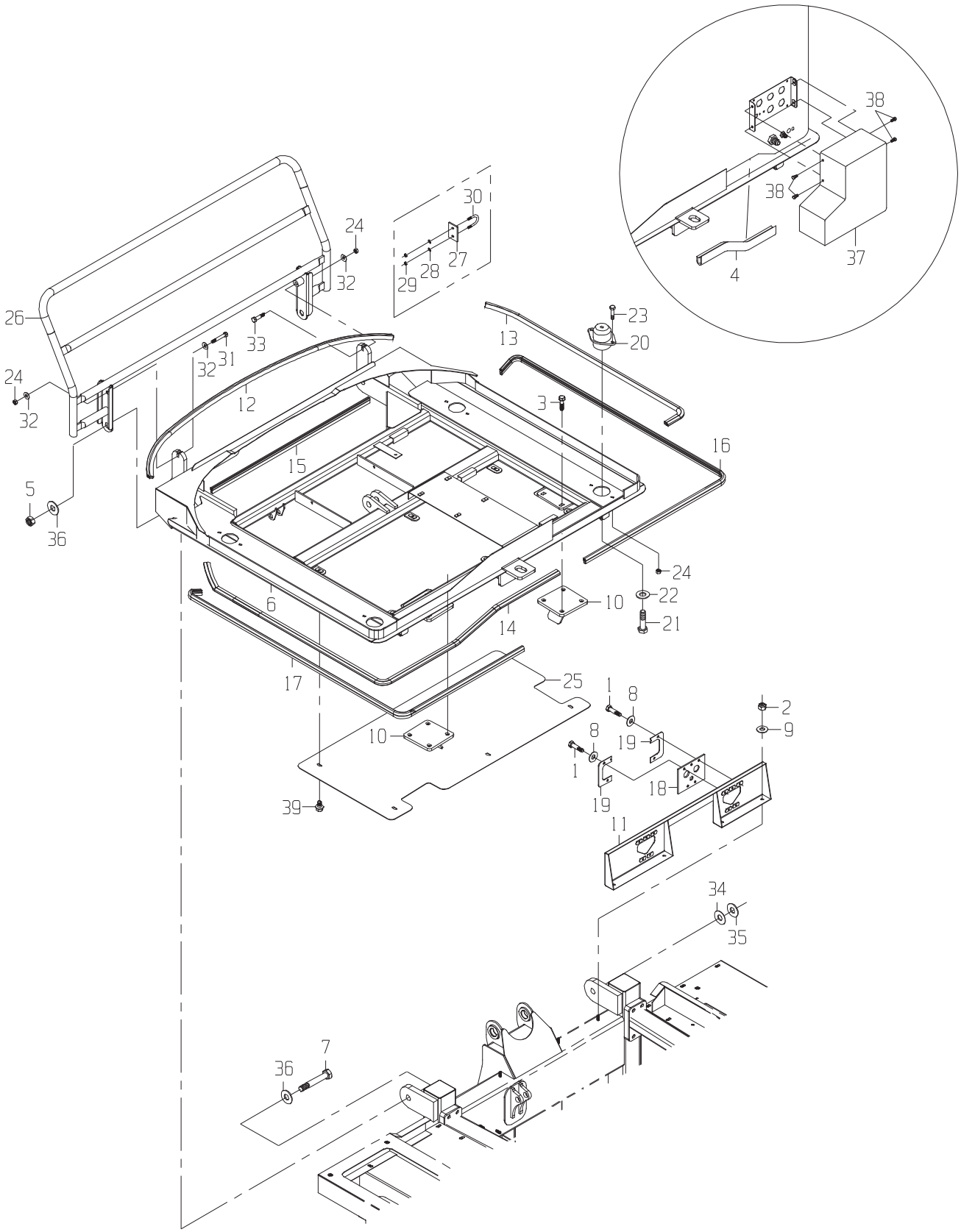

CAMECO INDUSTRIES, INC. ®

DRAWING NO. CB11452016

	ITEM	QTY	UM	CAMECO P/N	DESCRIPTION			REMARKS	SERIAL NUMBER FROM	TO
	1	10	EA	AT182434	BOLT-HB	P 02571	B			
	2	4	EA	0050010399	NUT-LOCK	P 02571	B			
	3	8	EA	0051349334	BOLT-FB	P 02586	B			
	4	1	EA	CB01448054	TRIM-FLEX .	F 02586	B			
	5	2	EA	T34950	NUT-LK NC	P 02573	B			
*	6	1	NA	CB11448042	ORDER CB11462018	F 02586	B			-005101
*	6	1	EA	CB11462018	CAB TILT MOUNT ASSY	F 02586	B		005102	-
	7	2	EA	19H3313	BOLT	P 02573	B			
	8	10	EA	24H1776	WASHER	P 02571	B			
	9	4	EA	24H1219	WASHER-HD	P 02571	B			
	10	2	EA	CB11435035	CAB MNT REST PAD ASS	F 02586	B			
	11	1	EA	CB11435033	FORWARD BULKHEAD COV	F 02571	B			
	12	1	EA	CB01435645	FRONT CAB SEAL	S 02586	B			
	13	1	EA	CB01435646	RIGHT CAB SEAL	S 02586	B			
	14	1	EA	CB01435647	LEFT CAB SEAL	S 02586	B			
	15	1	EA	CB01435648	FRONT CAB MOUNT SEAL	S 02586	B			
	16	1	EA	CB01448324	RIGHT CAB MOUNT SEAL	S 02586	B			
	17	1	EA	CB01435650	LEFT CAB MOUNT SEAL	S 02586	B			
	18	2	EA	CB01435388	SEAL	F 02571	B			
	19	4	EA	CB01435386	RETAINER-SEAL	C 02571	B			
	20	4	EA	AH108299	MOUNT ASSY-ISOLATION	P 02586	S			
	21	4	EA	19M8610	SCREW	P 02586	S			
	22	4	EA	0050022388	WASHER-FL	P 02586	B			
	23	8	EA	19H2898	BOLT	P 02586	B			
	24	10	EA	BP12214	NUT-LK NC	P 02586	B			
	25	1	EA	CB01437299	COVER-CAB UNDERSIDE	C 02575	B			
	26	1	EA	CB11441797	GUARD ASSY-CAB WINDS	F 02573	B			
*	27	2	EA	CB01435868	SPACER	C 02575	S			- 100003235
*	28	4	EA	24H1776	WASHER	P 02586	S			- 100003235
*	29	4	EA	T16464	NUT-LK NC	P 02586	S			- 100003235
*	30	2	EA	0051364303	BOLT-UB	P 02586	S			- 100003235
*	31	1	EA	19H2735	BOLT	P 02573	B		100003236-	
*	32	4	EA	T35860	WASHER-FL	P 02573	B		100003236-	
*	33	1	EA	19H2668	BOLT-HB	P 02573	B		100003236-	
	34	1	EA	T112447	SHIM-CAB	P 02573	B	AS REQUIRED		
	35	1	EA	T112448	SHIM-CAB	P 02573	B	AS REQUIRED		
	36	4	EA	24M7243	WASHER	P 02573	B			
	37	1	EA	CB11438045	COVER-REAR CAB, ELEC	F 02574	B			
	38	4	EA	37M7089	BOLT	P 02574	B			
	39	6	EA	R122618	BOLT	P 02575	B			

* VERIFY MACHINE SERIAL NUMBER BEFORE ORDERING

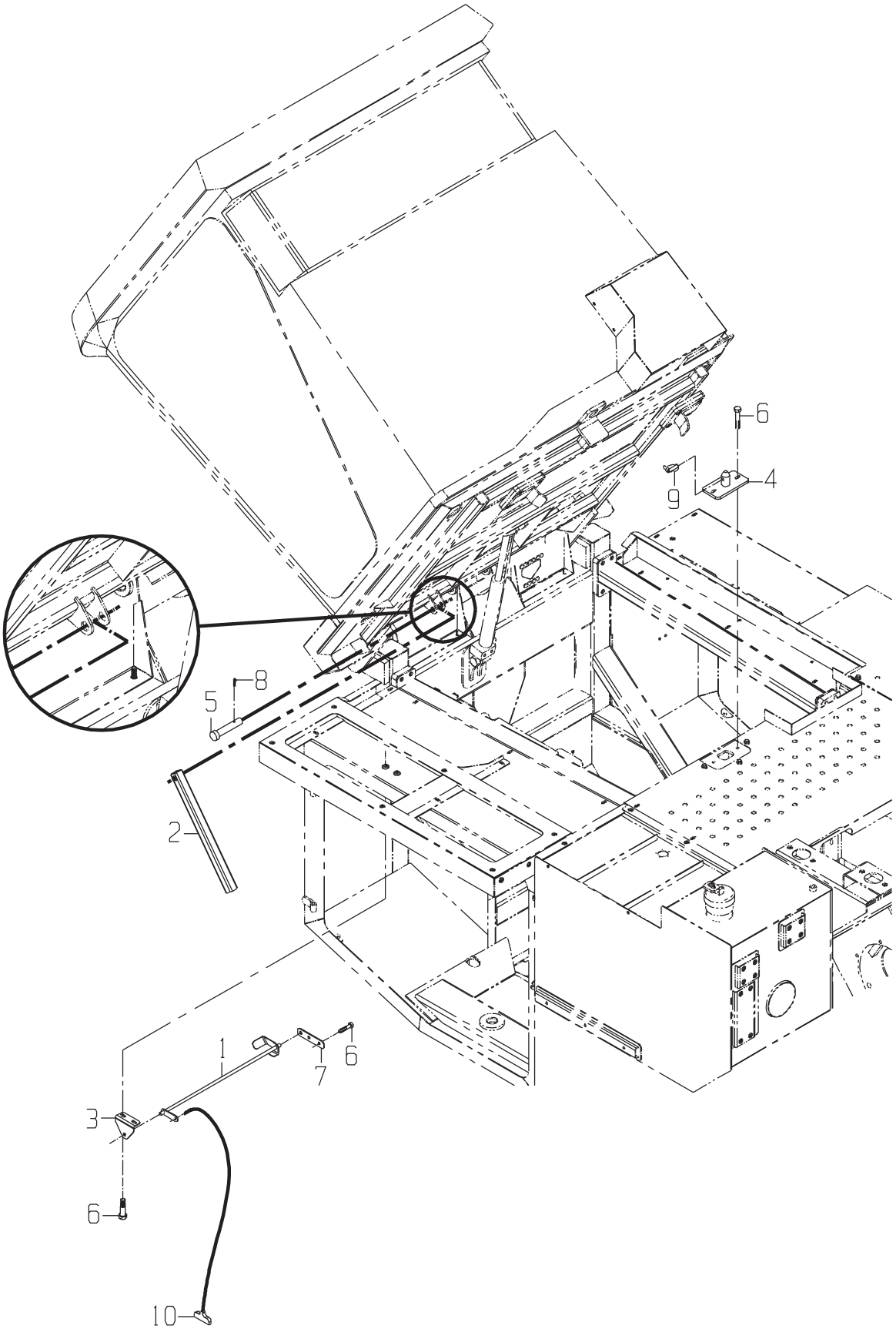
6
4
9
8
5
2
1
7
6
3
6
10

CAB GP-TILT LOCK

DRAWING NO. CB11435043

ITEM	QTY	UM	CAMECO P/N	DESCRIPTION	REMARKS	SERIAL NUMBER FROM	SERIAL NUMBER TO
1	1	EA	CB11435045	RELEASE LEVER ASSY-T	F 02573 B		
2	1	EA	CB01435021	TILT CAB SAFETY LOCK	C 02586 B		
3	1	EA	CB01429095	LUG-TILT LOCK RELEAS	C 02573 B		
4	1	EA	CB11435040	PIN ASSY-CAB LOCK	F 02573 B		
5	1	EA	0131332512	PIN-CLEVIS	P 02586 B		
6	6	EA	R122618	BOLT	P 02573 B		
7	1	EA	CB01439137	SAFTEY RELEASE MOUNT	C 02573 B		
8	1	EA	0700014292	PIN-COTTER	P 02586 B		
9	1	EA	AR62150	PIN-LOCK	P 02573 B		
10	1	EA	CB01440902	ROPE	F 02573 B		

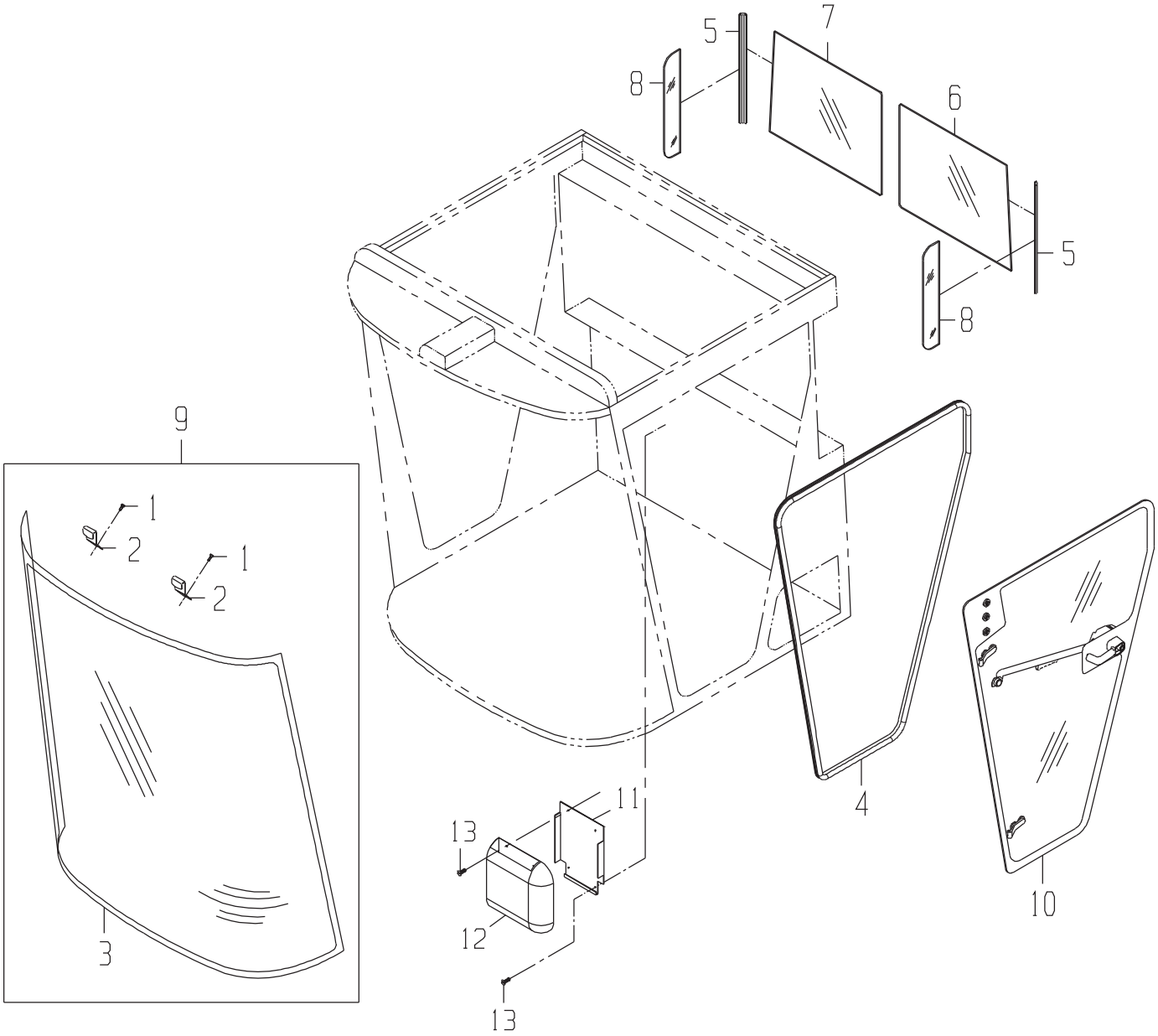

PRELIMINARY ONLY
NOT APPROVED
FOR PRODUCTION

CAB GP-DOOR, WINDSHIELD AND REAR WINDOWS(FROM SN 100003530)

DRAWING NO. CB11444482

ITEM	QTY	UM	CAMECO P/N	DESCRIPTION	REMARKS	SERIAL NUMBER FROM	SERIAL NUMBER TO
1	2	EA	19M7866	BOLT-MFB	P S INC IN 9		
2	2	EA	AH132819	BRACKET ASSY	P S INC IN 9		
3	1	EA	H172285	WINDSHIELD	P S INC IN 9		
4	1	EA	AH209859	SEAL, ASSY - DOOR	P 02591 B		
5	2	EA	H175931	SEAL	P 02591 B		
6	1	EA	H175909	WINDOW- LEFT REAR	P 02591 B		
7	1	EA	H175908	WINDOW- RIGHT REAR	P 02591 B		
8	2	EA	H175911	WINDOW- REAR SIDE	P 02591 B		
9	1	EA	AH166648	KIT-WINDSHIELD	P 02591 B		
10	1	EA	CB11444452	CAB GP-DOOR	G 02591 B		
11	1	EA	H165215	PANAL,RH STORAGE CON	P 02591 B		
12	1	EA	H161126	CONTAINER RH STORAGE	P 02591 B		
13	4	EA	H165249	SCREW, SPECIAL	P 02591 B		
14	1	EA	H126198	PRIMER - GLASS	P 02591 B		
15	1	EA	H126199	PRIMER - GLASS	P 02591 B		
15	1	EA	H204366	PRIMER PAINTED METAL	P 02591 B		
17	1	EA	H142059	ADHESIVE	P 02591 B		

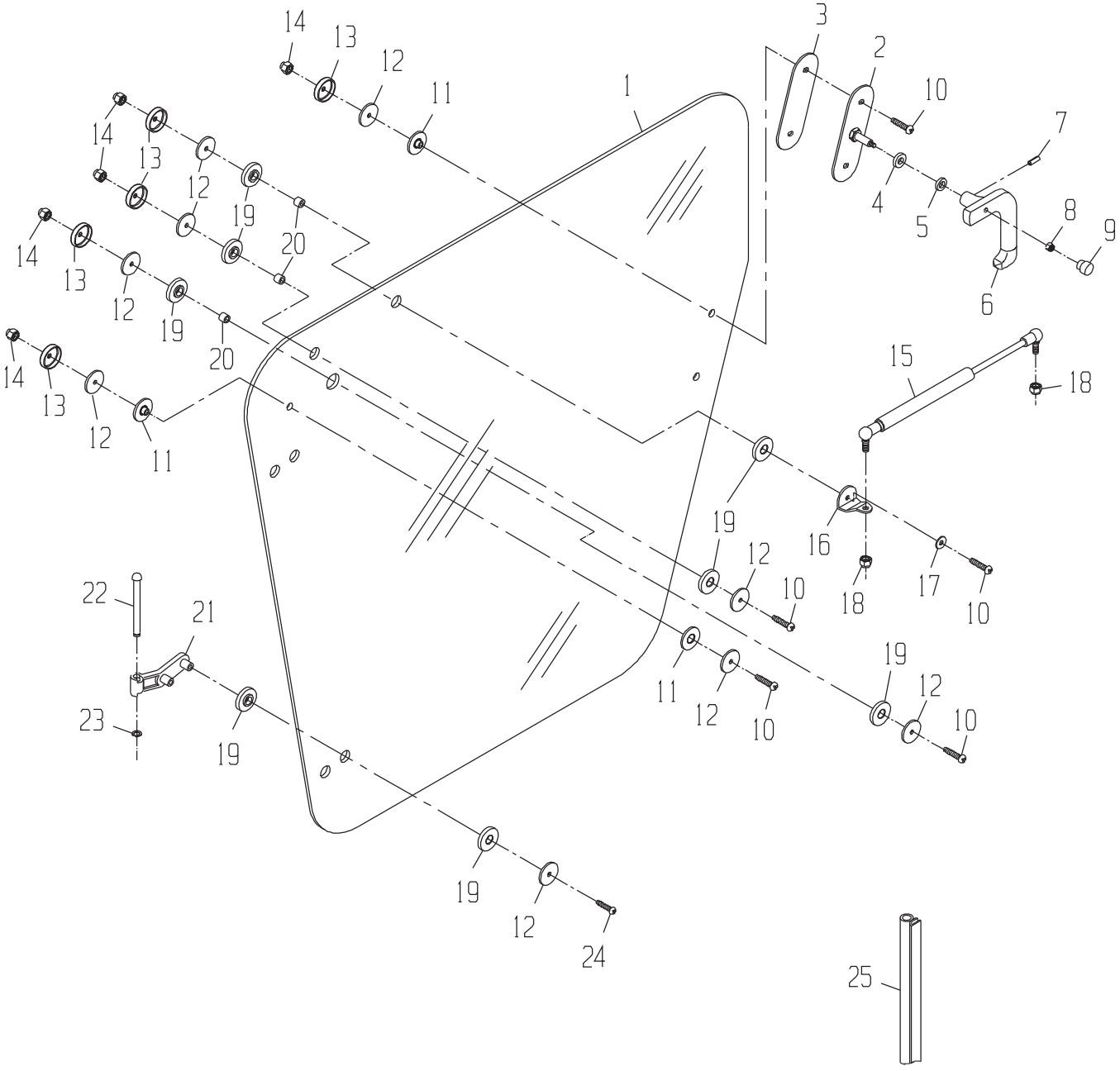
1
2
3
4
5
6
7
8
9
10
11
12
13
14
15
16
17
18
19
20
21
22
23
24
25

CAB GP-WINDOW-RIGHT

DRAWING NO. CB11434402

ITEM	QTY	UM	CAMECO P/N	DESCRIPTION	REMARKS	SERIAL NUMBER FROM	SERIAL NUMBER TO
1	1	EA	H176264	WINDOW	P 02591 B		
2	1	EA	AL78919	FULCRUM	P 02591 B		
3	1	EA	L38083	STRAP	P 02591 B		
4	1	EA	T27260	SEAL	P 02591 B		
5	1	EA	24M7044	WASHER	P 02591 B		
6	1	EA	R133450	HANDLE	P 02591 B		
7	1	EA	34M7126	PIN	P 02591 B		
8	1	EA	14M7165	NUT-LK	P 02591 B		
9	1	EA	99M7109	PLUG	P 02591 B		
10	5	EA	21M7310	SCREW	P 02591 B		
11	6	EA	L55163	WASHER	P 02591 B		
12	13	EA	24M7437	WASHER, METALLIC, RO	P 02591 B		
13	6	EA	L62580	CAP	P 02591 B		
14	6	EA	14M7329	NUT-CAP LOCK	P 02591 B		
15	1	EA	AZ43775	CYLINDER-GAS OPER	P 02591 B		
16	1	EA	Z47444	RETAINER	P 02591 B		
17	1	EA	24M7244	WASHER	P 02591 B		
18	2	EA	14M7166	NUT	P 02591 B		
19	14	EA	Z41356	WASHER	P 02591 B		
20	3	EA	Z47443	BUSHING	P 02591 B		
21	2	EA	Z51939	HINGE	P 02591 B		
22	2	EA	Z41360	PIN	P 02591 B		
23	2	EA	40M7126	RING, EXTERNAL SNAP	P 02591 B		
24	4	EA	21M7292	SCREW	P 02591 B		
25	1	EA	AH170588	SEAL	P 02591 B		

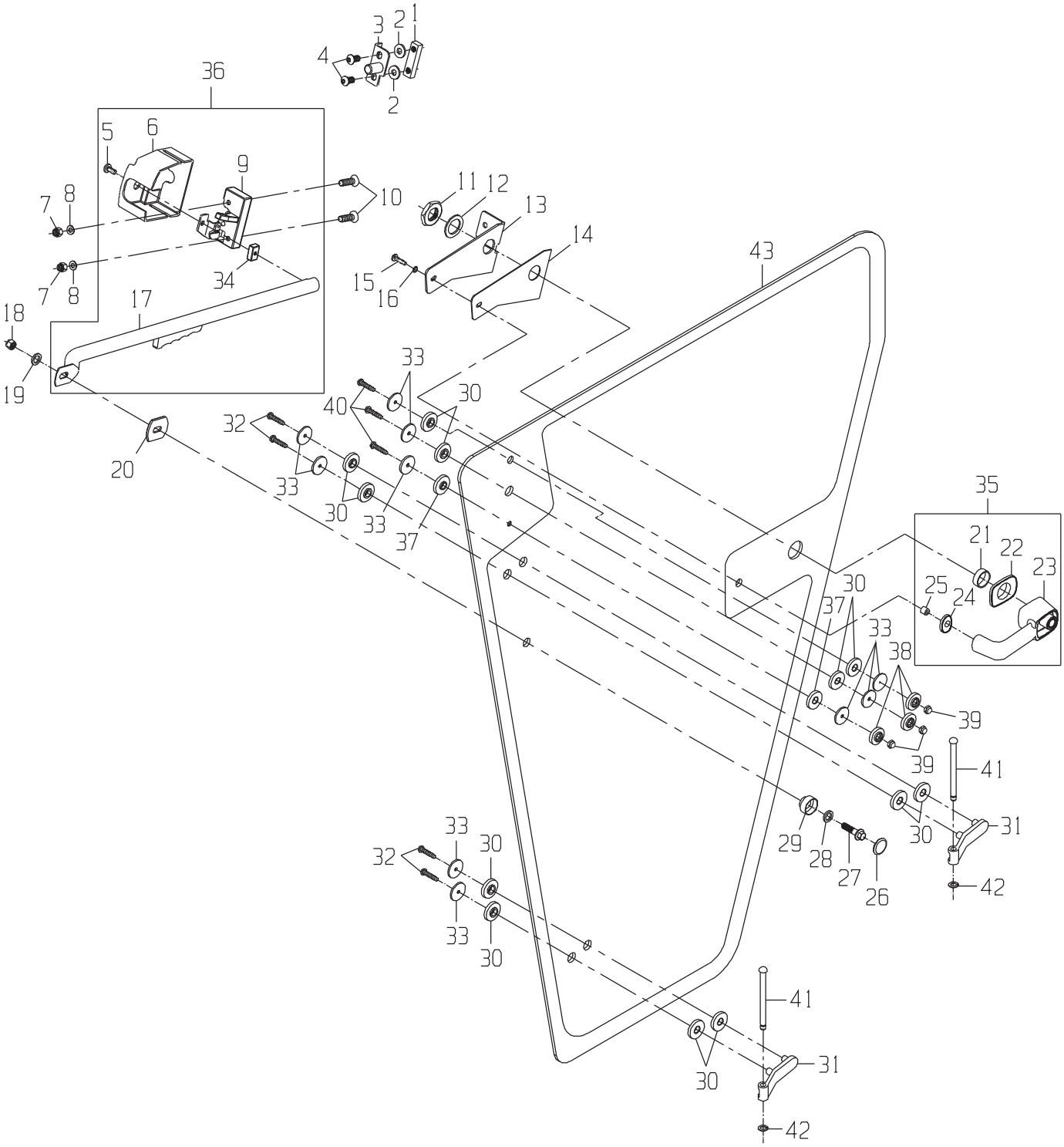
1
2
3
4
36
5
6
9
7
8
10
11
12
13
14
15
16
34
17
18
19
20
43
40
32
33
30
37
35
21
22
23
25
24
38
39
41
31
29
28
27
26
42

CAB GP-DOOR

DRAWING NO. CB11444452

ITEM	QTY	UM	CAMECO P/N	DESCRIPTION		REMARKS	SERIAL NUMBER FROM	TO
1	1	EA	H207001	NUT,STRIKER BOLT	P 02591	B		
2	2	EA	H136590	WASHER-STRIKER BOLT	P 02591	B		
3	1	EA	AH206878	STRICKER,ASSY	P 02591	B		
4	2	EA	L100285	SCREW, M	P 02591	B		
5	1	EA	H207060	SCREW,COVER	P	S INC IN 36		
6	1	EA	AH206966	COVER,ASSY	P	S INC IN 36		
7	2	EA	14M7166	NUT	P 02591	B		
8	2	EA	24M7055	WASHER	P 02591	B		
9	1	EA	AH206962	LATCH ASSY	P	S INC IN 36		
10	2	EA	19M7574	SCREW	P 02591	B		
11	1	EA	L79432	NUT-METRIC LOCK	P	S INC IN 35		
12	1	EA	L79433	WASHER	P	S INC IN 35		
13	1	EA	H206751	BRACKET,HANDLE, DOOR	P 02591	B		
14	1	EA	H207016	SPACER,HANDLE BRACKE	P 02591	B		
15	1	EA	21M7310	SCREW	P 02591	B		
16	1	EA	24M7054	WASHER	P 02591	B		
17	1	EA	AH206963	TUBE,ASSY	P	S INC IN 36		
18	1	EA	14M7478	LOCKNUT-M	P 02591	B		
19	1	EA	24M7207	WASHER	P 02591	B		
20	1	EA	R131261	WASHER	P 02591	B		
21	1	EA	L78690	BUSHING	P	S INC IN 35		
22	1	EA	H207057	GASKET,HANDLE LARGE	P	S INC IN 35		
23	1	EA	AH206969	HANDLE,ASSY	P	S INC IN 35		
24	1	EA	H207058	GASKET,HANDLE SMALL	P	S INC IN 35		
25	1	EA	L78691	BUSHING	P	S INC IN 35		
26	1	EA	L78703	CAP	P 02591	B		
27	1	EA	19M7868	CAPSCREW	P 02591	B		
28	1	EA	24M7036	WASHER-MFL	P 02591	B		
29	1	EA	L78851	BUSHING	P 02591	B		
30	12	EA	Z41356	WASHER	P 02591	B		
31	2	EA	Z51940	HINGE	P 02591	B		
32	4	EA	21M7292	SCREW	P 02591	B		
33	10	EA	24M7437	WASHER, METALLIC, RO	P 02591	B		
34	1	EA	H207062	BEARING,TUBE	P	S INC IN 36		
35	1	EA	AH206941	HANDLE,ASSY DOOR	P 02591	B		
36	1	EA	AH206940	LATCH,GRAB ASSY	P 02591	B		
37	2	EA	L55163	WASHER	P 02591	B		
38	3	EA	L62580	CAP	P 02591	B		
39	3	EA	14M7329	NUT-CAP LOCK	P 02591	B		
40	3	EA	21M7310	SCREW	P 02591	B		
41	2	EA	Z41360	PIN	P 02591	B		
42	2	EA	40M7126	RING, EXTERNAL SNAP	P 02591	B		
43	1	EA	H207120	DOOR,LH CAB GLASS	P 02591	B		

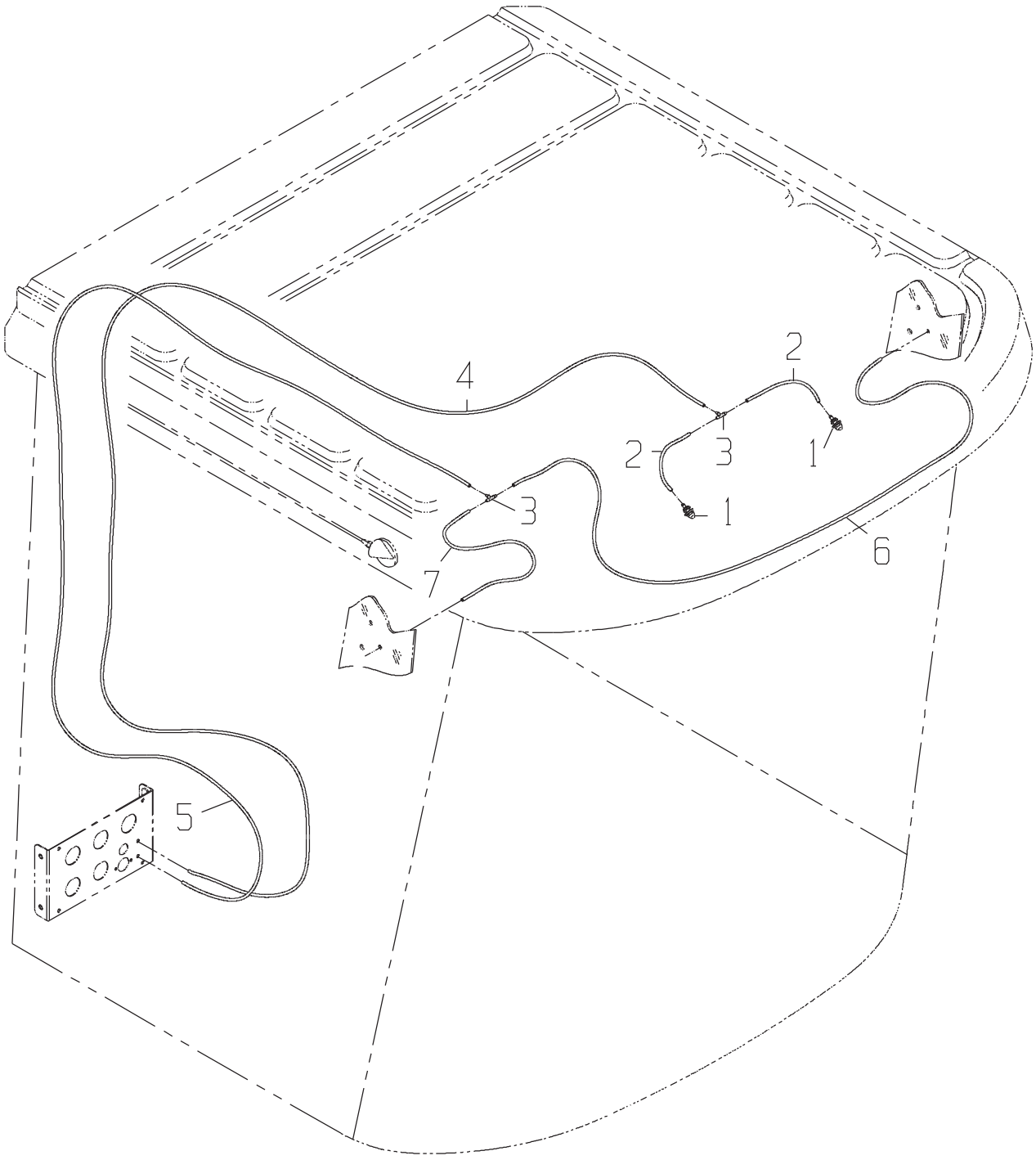
4
2
2
3
1
3
1
6
7
5

CAB GP-WINDSHIELD WIPERS(FROM SN 100003971)

DRAWING NO. CB11453428

ITEM	QTY	UM	CAMECO P/N	DESCRIPTION	REMARKS	SERIAL NUMBER FROM	SERIAL NUMBER TO
1	1	EA	AH165691	NOZZLE,WASHER ASSEMB	P 02591 B		
2	2	EA	CB01436389	HOSE-WASHER	P 02591 B		
3	2	EA	L38013	TEE	P 02591 B		
4	1	EA	CB01436386	HOSE-WASHER	P 02591 B		
5	1	EA	CB01436380	HOSE-WASHER	P 02591 B		
6	1	EA	CB01436385	HOSE-WASHER	P 02591 B		
7	1	EA	CB01436384	HOSE-WASHER	P 02591 B		

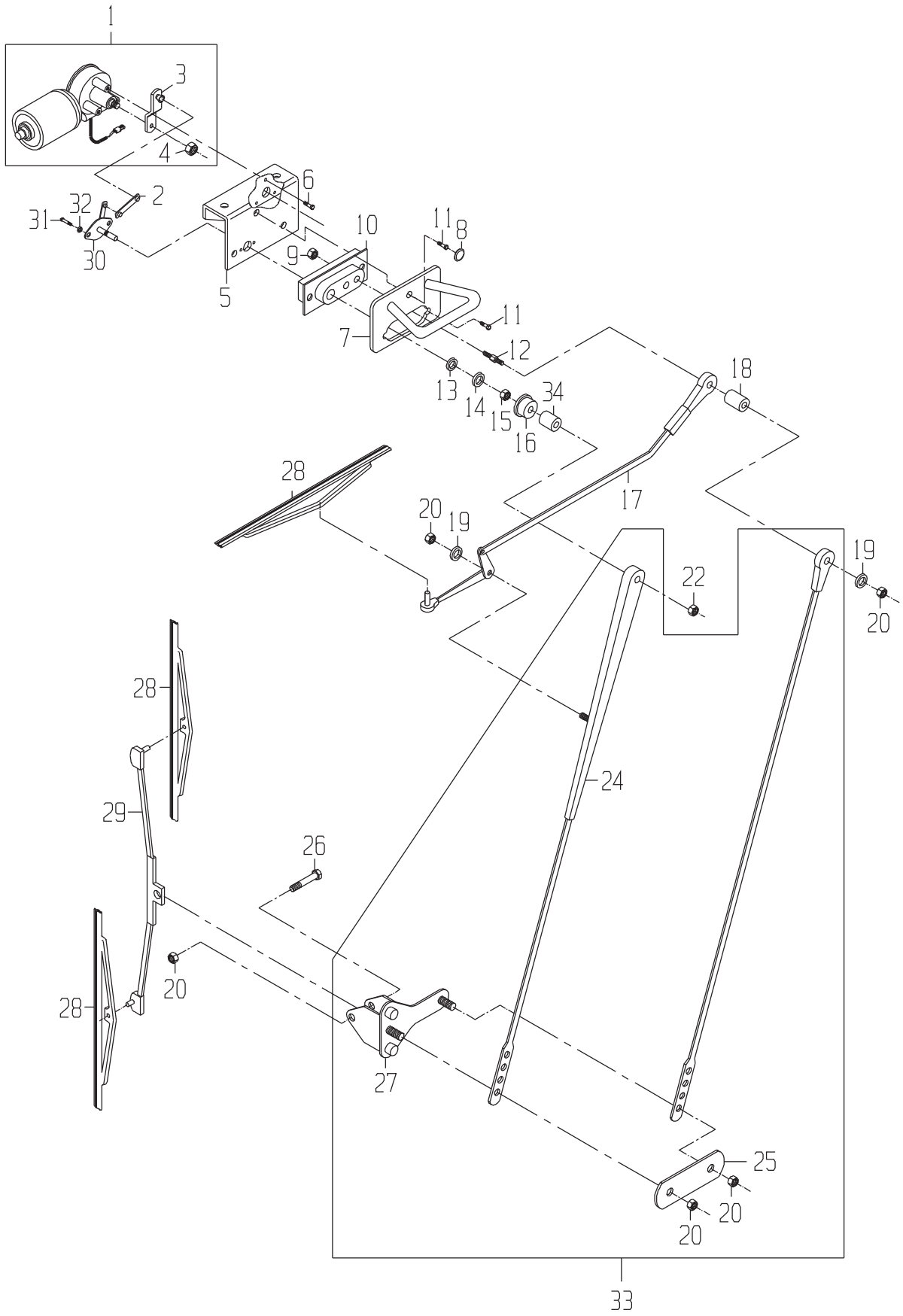
1
3
4
2
32
31
30
6
5
10
9
11
8
7
11
12
13
14
15
34
16
18
17
28
20
19
22
19
20
28
29
24
26
20
28
27
25
20
20
33

DRAWING NO. CB11434550

ITEM	QTY	UM	CAMECO P/N	DESCRIPTION	REMARKS	SERIAL NUMBER FROM	SERIAL NUMBER TO
1	1	EA	AH149835	MOTOR ASSY WIPER LNG	P 02591 B		
2	1	EA	AH123902	LINK ASSY	P 02591 B		
3	1	EA	0281394004	ARM	P S INC IN 1		
4	1	EA	E64256	LOCKNUT	P S INC IN 1		
5	1	EA	AH154278	BRACKET	P 02591 B		
6	3	EA	19M7774	BOLT	P 02591 B		
7	1	EA	AH211164	HANDLE, ASSEY	P 02591 B		
8	1	EA	M61266	PLUG BOOT	P 02591 B		
9	2	EA	14M7303	NUT-MFN	P 02591 B		
10	1	EA	H128820	SUPPORT	P 02591 B		
11	2	EA	19M7979	BOLT-MFB	P 02591 B		
12	1	EA	H128821	STUD	P 02591 B		
13	1	EA	R63666	WASHER-FL (FIBER)	P 02591 B		
14	1	EA	R63667	WASHER-LK (STEEL)	P 02591 B		
15	1	EA	R63668	NUT-SPECIAL	P 02591 B		
16	1	EA	R63669	CAP-RUBBER	P 02591 B		
17	1	EA	AH123908	ARM ASSY-UPPER BLADE	P 02591 B		
18	1	EA	H128841	SPACER	P 02591 B		
19	2	EA	T32255	SHIM	P 02591 B		
20	5	EA	T531T	NUT LOCK	P S INCLUDED IN 33		
22	1	EA	0050044417	NUT-JL NF	P 02591 B		
24	1	EA	AH170532	ARM ASSY-MAIN	P S INCLUDED IN 33		
25	1	EA	H128823	STRAP	P S INCLUDED IN 33		
26	1	EA	H128859	SCREW	P 02591 B		
27	1	EA	AH123910	BRACKET	P S INCLUDED IN 33		
28	3	EA	AH123909	WIPER BLADES	P 02591 B		
29	1	EA	AH123911	WIPER ARM	P 02591 B		
30	1	EA	AH210770	PIVOT, SHIFTER ASSY	P 02591 B		
31	2	EA	21M7265	SCREW	P 02591 B		
32	2	EA	12M7060	WASHER LK-	P 02591 B		
33	1	EA	AH170998	ARM ASSY	P 02591 B		
34	1	EA	R63670	DRIVER	P 02591 B		
35	1	EA	AH123907	ARM ASSY-IDLER	P S INCLUDED IN 33		

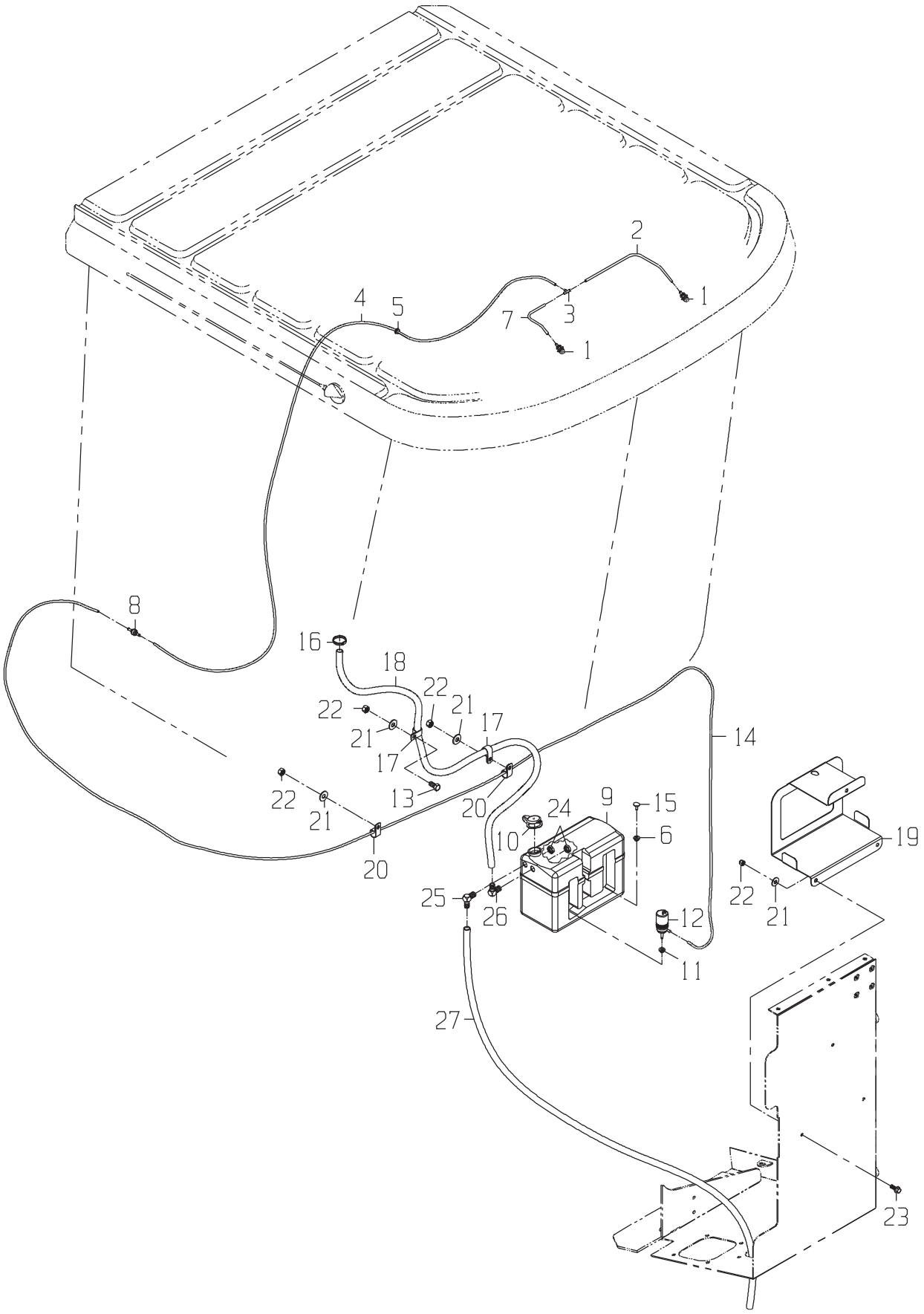
2
1
4
5
7
3
1
8
16
18
22
21
17
22
21
17
14
22
21
13
20
9
15
24
10
6
19
20
25
26
22
21
12
11
27
23

CAB GP-WINDSHIELD WASHER

DRAWING NO. CB11432043

ITEM	QTY	UM	CAMECO P/N	DESCRIPTION	REMARKS	SERIAL NUMBER FROM	SERIAL NUMBER TO
1	2	EA	AL35642	NOZZLE	P 02586 S		
2	1	EA	CB01436389	HOSE-WASHER	P 02586 S		
3	1	EA	L38013	TEE	P 02586 S		
4	1	EA	CB01436386	HOSE-WASHER	P 02586 S		
5	1	EA	Z57404	GROMMET	P 02586 S		
6	1	EA	L80014	GROMMET	P 02586 S		
7	1	EA	CB01436389	HOSE-WASHER	P 02586 S		
8	1	EA	AL39108	CHECK VALVE	P 02586 B		
9	1	EA	CB11438573	TANK WINDSHIELD WASH	F 02574 B		
10	1	EA	L39851	FILLER CAP	P 02574 S		
11	1	EA	L38115	GROMMET	P 02574 S		
12	1	EA	AL61306	PUMP	P 02574 S		
13	1	EA	19H2676	BOLT	P 02586 B		
14	1	EA	CB11440378	HOSE	F 02574 B		
15	1	EA	L80015	PLUG	P 02574 S		
16	1	EA	AT119703	CLAMP-WORM	P 02586 B		
17	4	EA	T75197	CLAMP-HOSE SUPT	P 02574 B		
18	1	EA	CB01440191	HOSE	F 02586 B		
19	1	EA	CB01436285	MOUNT-WINDSHIELD WAT	C 02584 B		
21	6	EA	24H1219	WASHER-HD	P 02574 B		
22	6	EA	0050010399	NUT-LOCK	P 02574 B		
23	3	EA	CB01420159	BOLT	P 02574 B		
24	2	EA	0071308418	NUT-NOZZLE	P 02574 B		
25	1	EA	0071328868	FITTING	P 02574 B		
26	1	EA	0071308417	FITTING	P 02574 B		
27	1	EA	CB11440375	HOSE	F 02574 B		

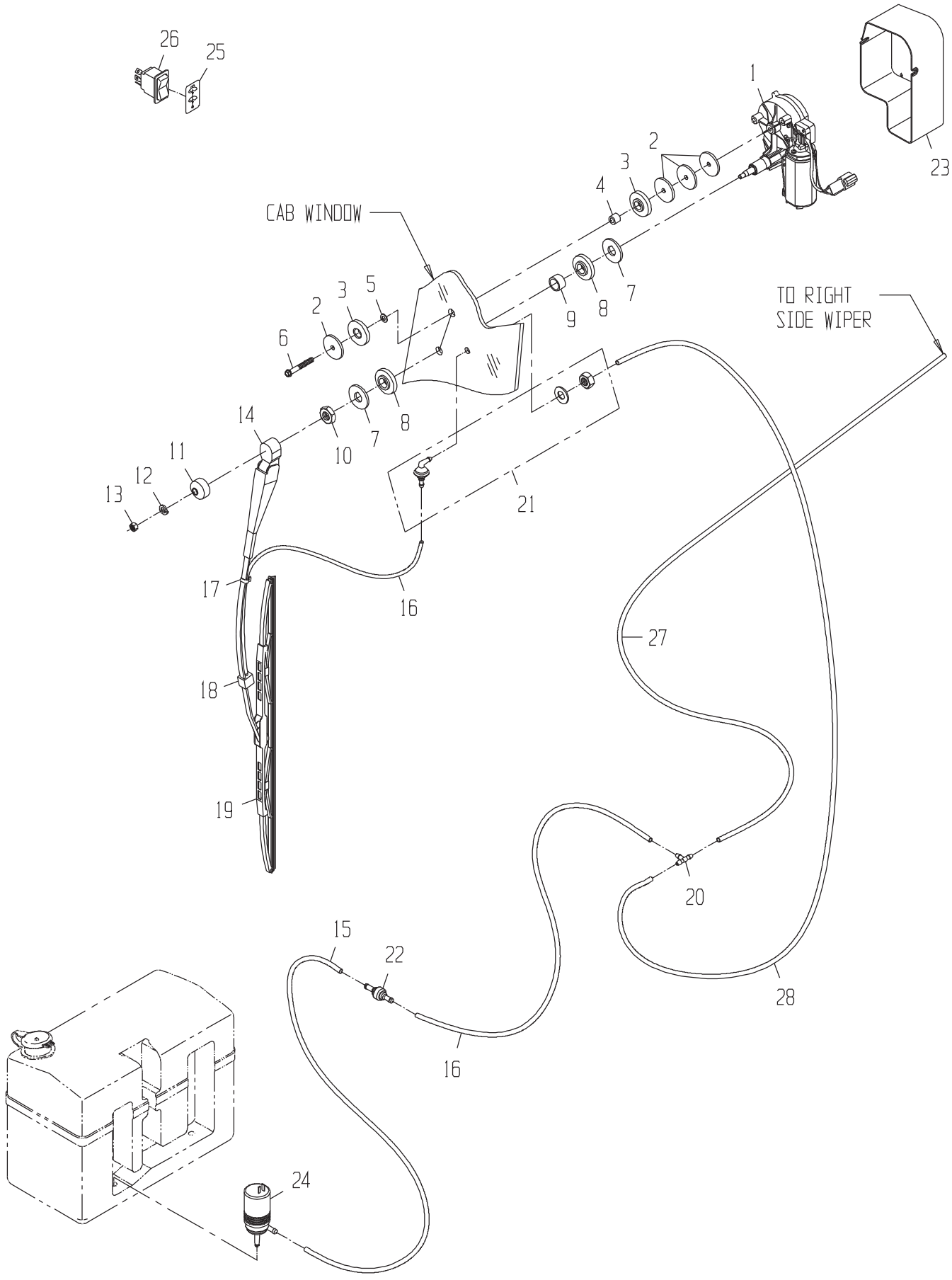
26
25
1
2
3
4
23
CAB WINDOW
5
6
9
8
7
TO RIGHT
SIDE WIPER
14
11
12
13
10
21
17
16
27
18
19
20
15
22
28
24

CAB GP-OPTIONAL SIDE WINDOW WIPER(CODE 9120)

DRAWING NO. CB11432016

ITEM	QTY	UM	CAMECO P/N	DESCRIPTION		REMARKS	SERIAL NUMBER FROM	TO
1	1	EA	CB11436424	WINDSHEILD WIPER LH	F 02586	B RH MOTOR		
1	1	EA	CB11436425	WINDSHEILD WIPER RH	F 02586	B LH MOTOR		
2	8	EA	L37975	WASHER	P 02586	S		
3	4	EA	Z41356	WASHER	P 02586	S		
4	2	EA	Z47443	BUSHING	P 02586	B		
5	2	EA	N111502	WASHER	P 02586	B AR		
6	2	EA	19M7796	SCREW	P 02586	B		
7	4	EA	CB01441044	DISK	F 02586	B		
8	4	EA	Z58223	BUSHING	P 02586	B		
9	2	EA	Z40291	SPACER	P 02586	B		
10	2	EA	Z59706	NUT	P 02586	B		
11	2	EA	L37277	CAP	P 02586	B		
12	2	EA	12M7012	LOCK WASHER	P 02586	B		
13	2	EA	14M7272	NUT	P 02586	B		
14	2	EA	AZ40754	WIPER ARM	P 02586	B		
15	1	EA	CB11440212	HOSE	F 02574	B		
16	1	EA	CB01436380	HOSE-WASHER	P 02586	S		
17	2	EA	Z55533	CLAMP	P 02586	B		
18	2	EA	Z55532	NOZZLE	P 02586	B		
19	2	EA	RE72766	WIPER BLADE	P 02586	B		
20	1	EA	L38013	TEE	P	S		
21	2	EA	AZ43416	FITTING-ELBOW NIPPLE	P 02586	B		
22	1	EA	AL39108	CHECK VALVE	P 02586	B		
23	2	EA	Z58644	SHIELD	P 02586	B		
24	1	EA	AL61306	PUMP	P 02574	B		
25	1	EA	H164260	LABEL	P 02586	B		
26	1	EA	AH158291	SWITCH	P 02586	B		
27	1	EA	CB01436384	HOSE-WASHER	P 02586	S		
28	1	EA	CB01436385	HOSE-WASHER	P 02586	S		

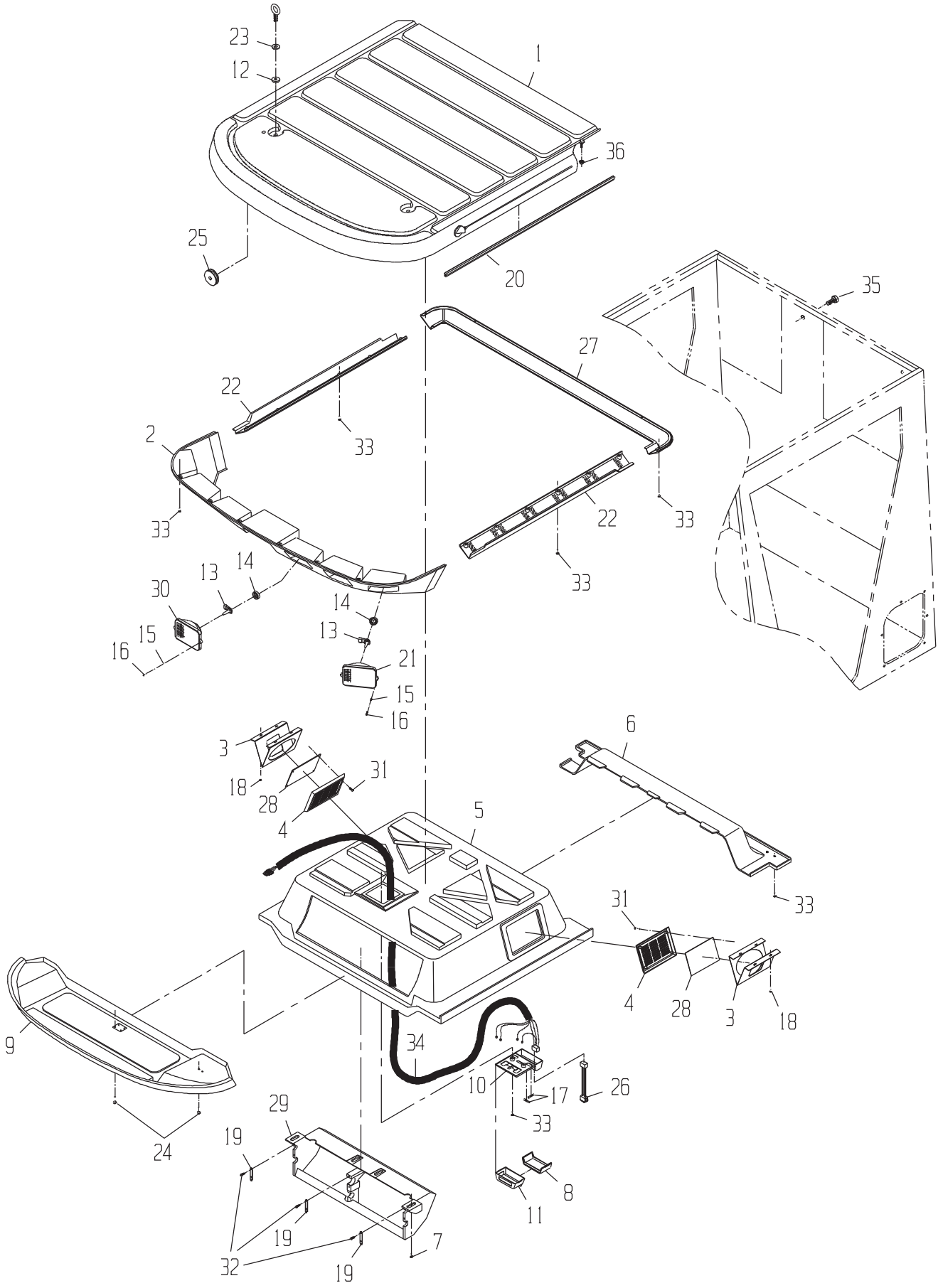
23
12
1
36
25
20
35
27
22
33
2
33
22
33
33
14
13
30
15
16
14
13
21
15
16
3
18
28
31
4
6
5
33
31
4
28
3
18
9
34
10
17
26
33
29
19
24
8
11
19
19
32
19
7

DRAWING NO. CB11453191

ITEM	QTY	UM	CAMECO P/N	DESCRIPTION	REMARKS	SERIAL NUMBER FROM	SERIAL NUMBER TO
1	1	EA	AH174116	YELLOW CAB ROOF	P 02591 B		
2	1	EA	H165400	ROOF FACIA	P 02591 B		
3	2	EA	H144472	MOUNT	P 02591 B		
4	2	EA	H201240	GRILL-SPEAKER	P 02591 B		
5	1	EA	AH207960	HEADLINER,MAIN	P 02591 B		
6	1	EA	AH208069	HEADLINER,REAR	P 02591 B		
7	4	EA	H116188	SCREW-HEX	P 02591 B		
8	1	EA	H131982	LENS	P 02591 B		
9	1	EA	AH208067	HEADLINER ASSY,FRONT	P 02591 B		
10	1	EA	H207815	BASE, DOMELIGHT	P 02591 B		
11	1	EA	AH154218	COVER ASSY	P 02591 B		
12	2	EA	H123991	WASHER-RUBBER SEALIN	P 02591 B		
13	6	EA	AH211917	BULB	P 02591 B		
14	6	EA	H132900	RETAINER	P 02591 B		
15	18	EA	H130299	SPRING-COMPRESSION	P 02591 B		
16	18	EA	H130298	SCREW-SPECIAL LIGHT	P 02591 B		
17	2	EA	57M7173	BULB-LIGHT	P 02591 B		
18	8	EA	H123995	SCREW	P 02591 B		
19	3	EA	H164952	STRAP	P 02591 B		
20	1	EA	AH120541	SEAL ASSY	P 02591 B		
21	4	EA	AH159332	LENS ASSY	P 02591 B		
22	2	EA	H130301	COVER	P 02591 B		
23	2	EA	24M7051	WASHER	P 02591 B		
24	5	EA	37M7089	BOLT	P 02591 B		
25	1	EA	H123796	GROMMET	P 02591 B		
26	1	EA	AH153910	SWITCH ASSY ROCKER	P 02591 B		
27	1	EA	H143460	COVER	P 02591 B		
28	2	EA	H145264	FOAM-SPEAKER GRILL	P 02591 B		
29	1	EA	AH154696	SUPPORT	P 02591 B		
30	2	EA	AH159333	LENS ASSY	P 02591 B		
31	8	EA	H165689	SCREW	P 02591 B		
32	6	EA	H114038	SCREW-SPECIAL TAPPIN	P 02591 B		
33	27	EA	R126355	SCREW	P 02591 B		
34	1	EA	AH170947	HARNESS ASSY, DOME L	P 02591 B		
35	1	EA	19M7790	CAPSCREW	P 02591 B		
36	4	EA	14M7296	NUT	P 02591 B		

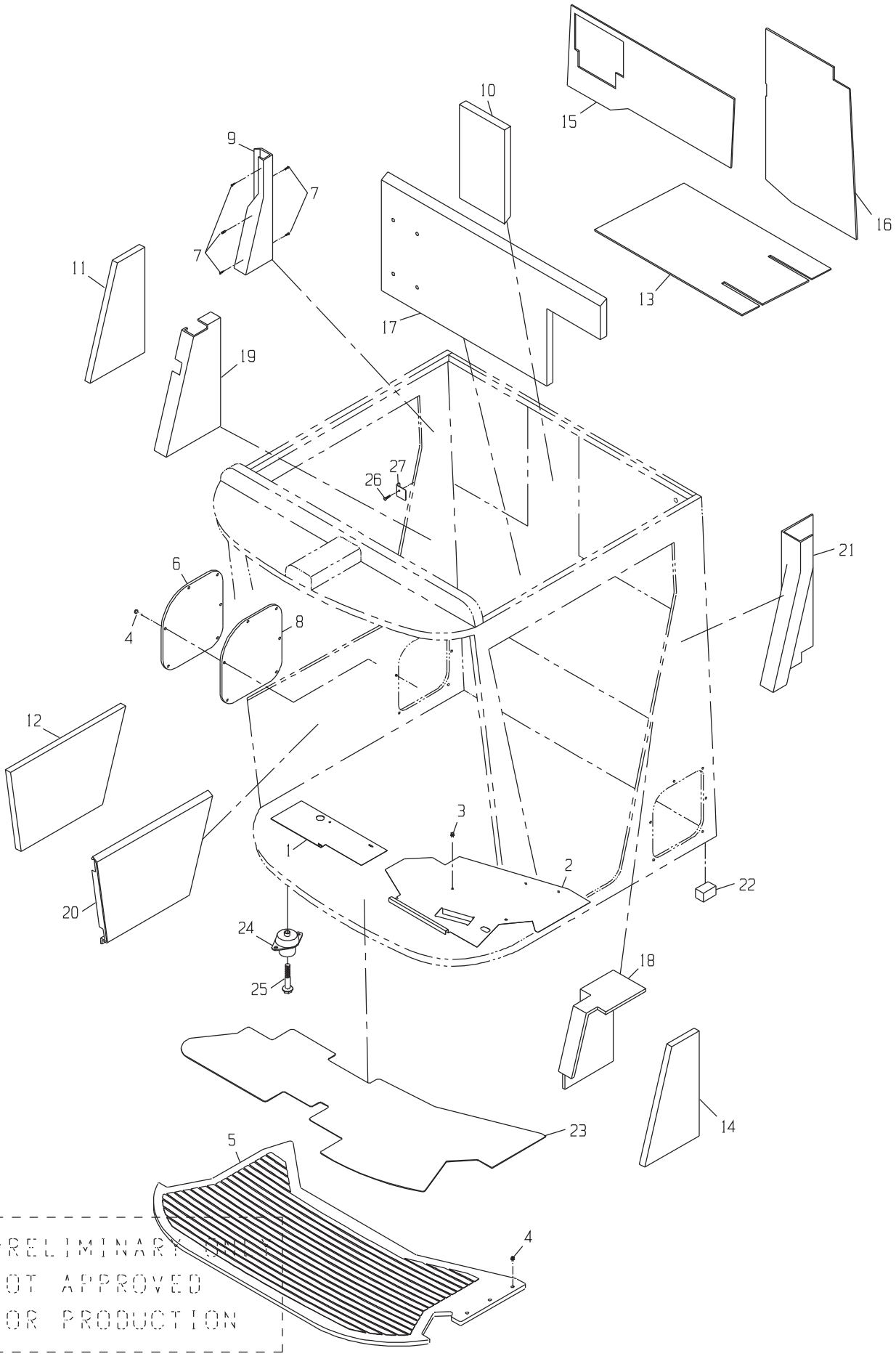
1
2
3
4
5
6
7
8
9
10
11
12
13
14
15
16
17
18
19
20
21
22
23
24
25
26
27
PRELIMINARY UNIT
NOT APPROVED
FOR PRODUCTION

CAB GP-FLOOR MAT AND ACCESS COVERS(FROM SN 100003971)

DRAWING NO. CB11453183

ITEM	QTY	UM	CAMECO P/N	DESCRIPTION	REMARKS	SERIAL NUMBER FROM	SERIAL NUMBER TO
1	1	EA	CB01434384	FLOOR COVER	C 02591	B	
2	1	EA	CB01434392	LH FLOOR COVER	C 02591	B	
3	7	EA	37M7089	BOLT	P 02591	B	
4	9	EA	R126355	SCREW	P 02591	B	
5	1	EA	AH202250	MAT ASSY-FLOOR, GENE	P 02591	B	
6	1	EA	H176379	PANEL ACCESS RH	P 02591	B	
7	5	EA	H179008	SCREW, SPECIAL, TAN	P 02591	B	
8	1	EA	H176380	SEAL ACCESS RH	P 02591	B	
9	1	EA	H176471	PANEL, HARNESS COVER	P 02591	B	
10	1	EA	AH208072	PANEL,REAR CENTER IN	P 02591	B	
11	1	EA	H176004	ACOUSTIC FOAM PAD	P 02591	B	
12	1	EA	AH170295	BARRIER ASSY, RH WAL	P 02591	B	
13	1	EA	AH170099	BARRIER ASSY, REAR C	P 02591	B	
14	1	EA	AH170341	BARRIER ASSY, ACOUST	P 02591	B	
15	1	EA	AH169812	BARRIER ASSY, ACOUST	P 02591	B	
16	1	EA	AH169813	BARRIER ASSY, ACOUST	P 02591	B	
17	1	EA	AH208071	PANEL ASSY,INTERIOR	P 02591	B	
18	1	EA	AH208070	PANEL,LH	P 02591	B	
19	1	EA	AH208068	PANEL,RH TRIM	P 02591	B	
20	1	EA	AH208073	PANEL ASSY,RH INTERI	P 02591	B	
21	1	EA	H204878	PANEL,POST LH	P 02591	B	
22	2	EA	H203616	PLUG, TUBE	P 02591	B	
23	1	EA	H202447	COVER-FLOOR MAT PROT	P 02591	B	
24	4	EA	AH108299	MOUNT ASSY-ISOLATION	P 02591	B	
25	4	EA	19M8610	SCREW	P 02591	B	
26	1	EA	37M7160	SCREW	P 02591	B	
27	1	EA	CB01444138	COVER	C 02591	B	

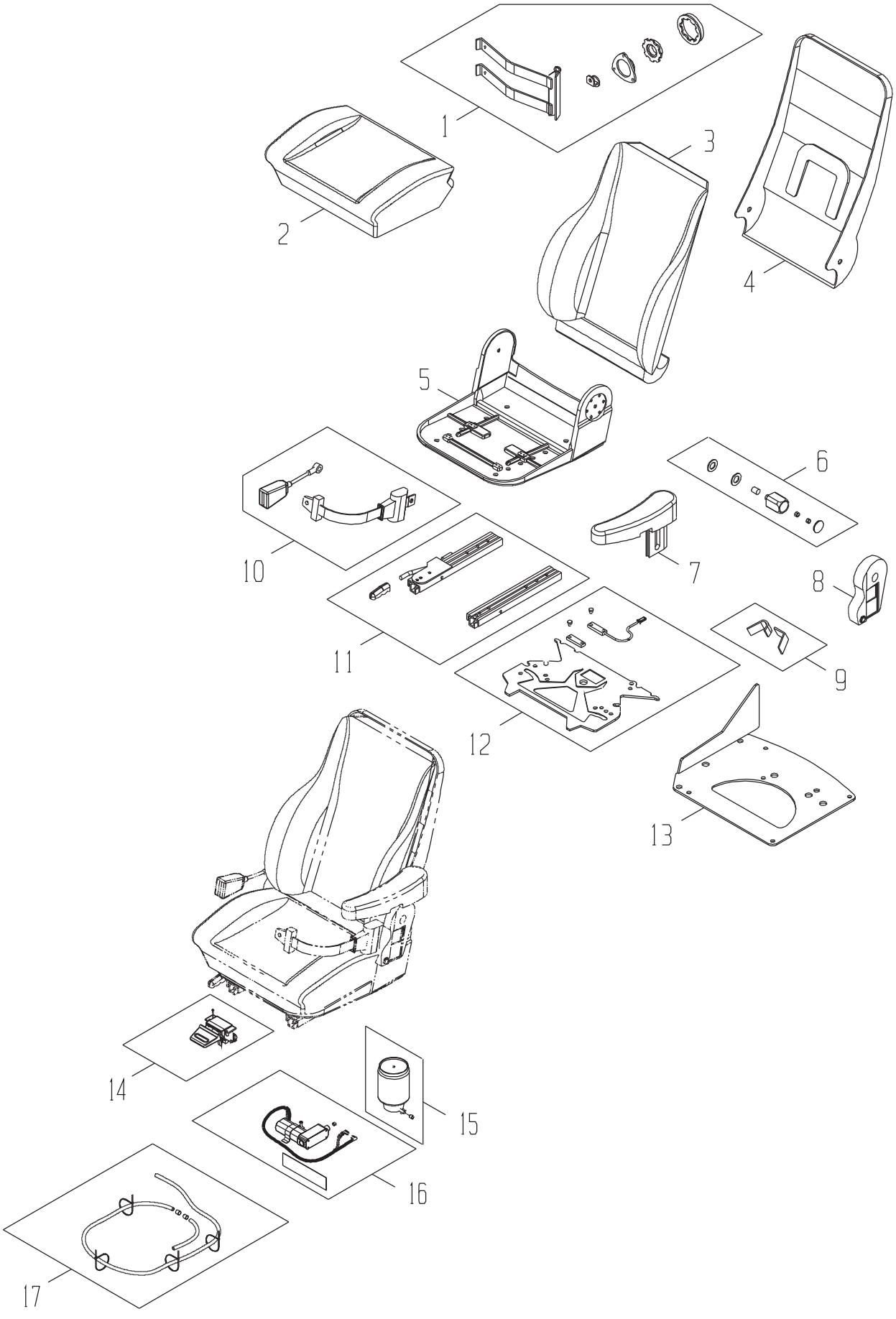
1
2
3
4
5
6
7
8
9
10
11
12
13
14
15
16
17

CAB GP-OPERATOR'S SEAT

DRAWING NO. AH169595

ITEM	QTY	UM	CAMECO P/N	DESCRIPTION	REMARKS	SERIAL NUMBER FROM	SERIAL NUMBER TO
1	1	EA	AL151392	SUPPORT	P	S	
2	1	EA	AH203002	CUSHION ASSY-OPERATO	P	S	
3	1	EA	AZ58888	CUSHION	P	S	
4	1	EA	AZ58968	SEAT BACK	P	S	
5	1	EA	AZ58967	SEAT	P	S	
6	1	EA	AL151001	KIT-ARMREST ADJUST	P	S	
7	1	EA	AL117354	ARMREST	P	S	
8	1	EA	L151025	SHIELD LH	P	S	
9	1	EA	AL117358	LEVER	P	S	
10	1	EA	AH202990	SEAT BELT ASSY RET	P	S	
11	1	EA	AH203007	RAIL ASSY-ADJUSTMENT	P	S	
12	1	EA	AH203004	OPERATOR PRESENCE SW	P	S	
13	1	EA	AH203005	SUPPORT	P	S	
14	1	EA	AH202995	ACTIVATOR	P	S	
15	1	EA	AL156127	SPRING	P	S	
16	1	EA	AL70620	COMPRESSOR	P	S	
17	1	EA	AH202980	HOSE ASSY-AIR	P	S	
18	1	EA	AL156124	KIT-SEAT AIR SUSP WE	P	S	

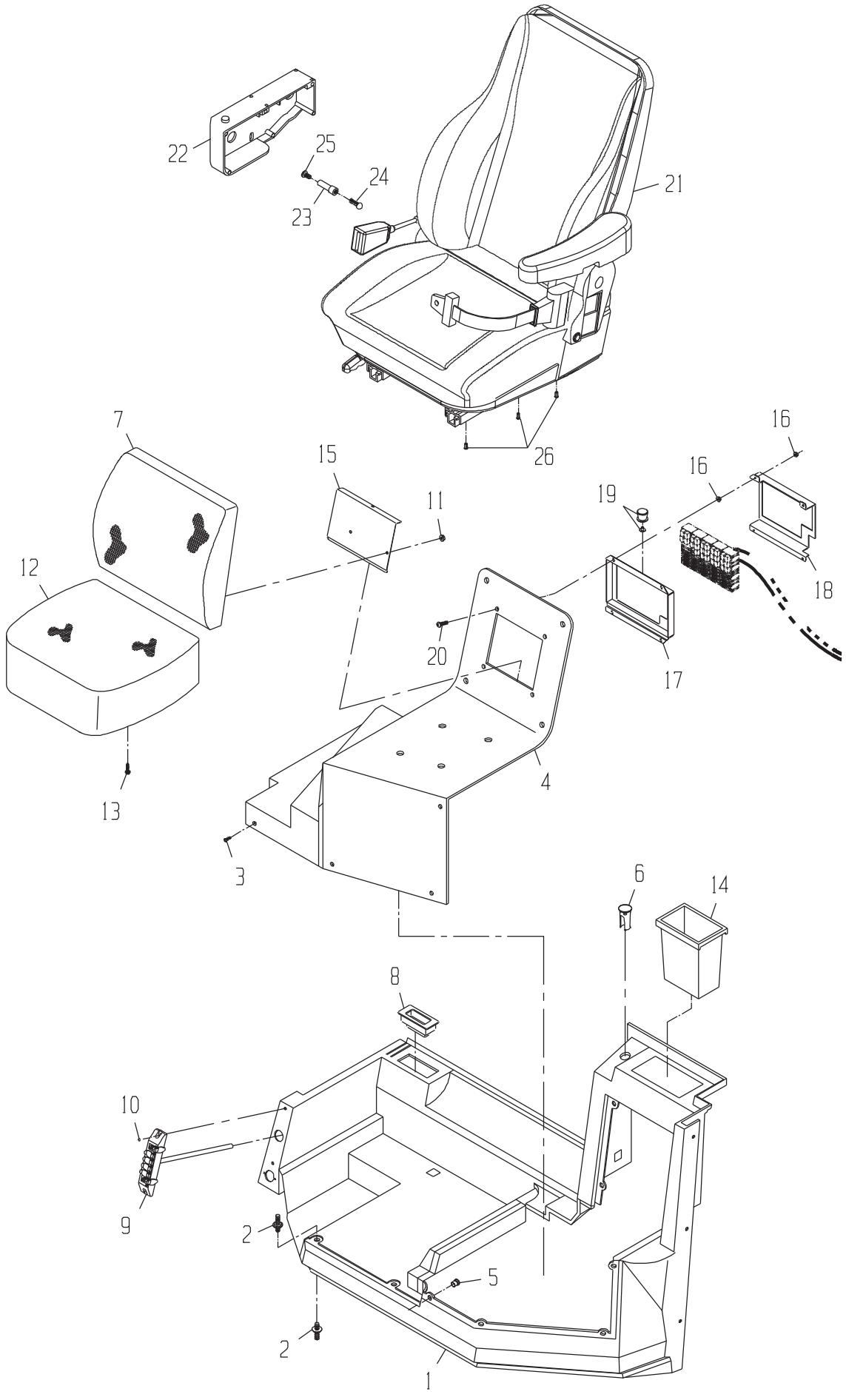
22
25
24
23
21
26
7
15
11
16
16
19
12
18
20
17
4
13
3
6
14
8
10
9
2
5
2
1

CAB GP-TRAINER SEAT AND SEAT BASE

DRAWING NO. CB11432024

	ITEM	QTY	UM	CAMECO P/N	DESCRIPTION			REMARKS	SERIAL NUMBER FROM	TO
	1	1	EA	N371217	CONSOLE,SEAT SUPPORT	P 02591	B			
	2	6	EA	H168781	STUD-FLOOR	P 02591	B			
	3	8	EA	H177654	SCREW,M	P 02591	B			
	4	1	EA	N371082	CONSOLE,SEAT SUPPORT	P 02591	B			
	5	10	EA	H169634	RIVNUT,THREADED INSE	P 02591	B			
	6	1	EA	H161023	FITTING,AMBIENT AIR	P 02591	B			
	7	1	EA	AH171536	CUSHION, PASSENGER B	P 02591	B			
	8	1	EA	AH134724	LOUVER ASSY-AIR OUTL	P 02591	B			
	9	1	EA	AH152668	TERMINAL-STRIP MODUL	P 02591	B			
	10	2	EA	21M7296	SCREW, CR PAN HEAD,	P 02591	B			
	11	2	EA	14M7298	NUT	P 02591	B			
	12	1	EA	AH171537	SEAT BOTTOM, PASSENG	P 02591	B			
	13	4	EA	19M8331	SCREW, FLANGED, METR	P 02591	B			
	14	1	EA	H168436	TRAY-CONSOLE	P 02591	B			
	15	1	EA	N372831	PLATE,SEAT BACKING	P 02591	B			
	16	8	EA	14M7303	NUT-MFN	P 02591	B			
	17	1	EA	N372884	BRACKET, FUSE BLOCK	P 02591	B			
	18	1	EA	N372885	BRACKET, FUSE BLOCK	P 02591	B			
	19	1	EA	N371158	FASTENER, SPRING LOA	P 02591	B			
	20	4	EA	21M7310	SCREW	P 02591	B			
	21	1	EA	AH169595	CAB GP-OPERATOR'S SEAT	B 02591	B			
*	22	1	EA	RE191947	ADJUSTER, RH ARMREST	P 02591	B			-004177
*	22	1	EA	AH211617	ADJUSTER, RH ARMREST	P 02591	B		004178	-
*	23	2	EA	R134351	SHAFT, RH ARMREST AD	P 02591	B			-004177
*	23	2	EA	R218578	SPACER, ARMREST ADJU	P 02591	B		004178	-
	24	2	EA	03M7197	BOLT, RD HD SQ SHORT	P 02591	B			
*	25	2	EA	19M8953	SCREW, HEX SKT, OVAL	P 02591	B			-004177
*	25	2	EA	19M8551	SCREW, HEX FLT CTSK	P 02591	B		004178	-
	26	3	EA	CB01425494	NUT-BLIND RIVIT	P 02591	B			

* VERIFY MACHINE SERIAL NUMBER BEFORE ORDERING

* NOTE: MAKE SURE HOSES ARE NOT KINKED ANYWHERE AROUND P-CLAMPS.

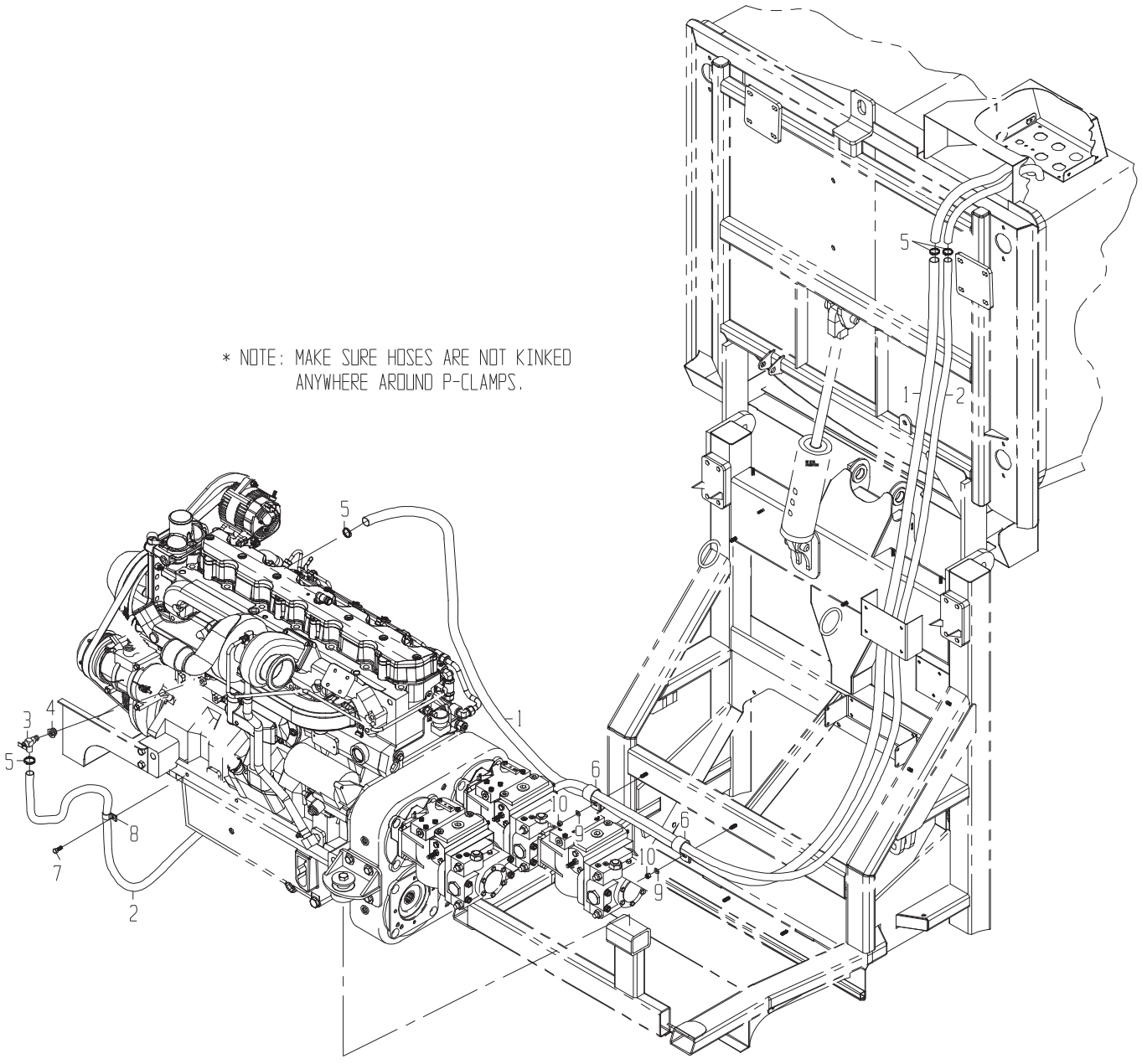

PRELIMINARY ONLY
NOT APPROVED
FOR PRODUCTION

CAMECO® INDUSTRIES, INC.

ENGINE GP-HEATER HOSE(FROM SN 100004543)

DRAWING NO. CB11458726

ITEM	QTY	UM	CAMECO P/N	DESCRIPTION	REMARKS	SERIAL NUMBER FROM	SERIAL NUMBER TO
1	1	EA	CB01458795	HOSE	F 02581 B		
2	1	EA	CB01440202	HOSE	F 02581 B		
3	1	EA	AT35831	VALVE-SHUTOFF	P 02581 B		
4	1	EA	0070028772	FITTING	P 02581 B		
5	2	EA	AR21837	CLAMP-WORM	P 02581 B		
5	2	EA	AR21837	CLAMP-WORM	P 02573 B		
6	2	EA	0510012271	CLAMP-HOSE SUPT	P 02572 B		
7	1	EA	R122618	BOLT	P 02581 B		
8	1	EA	AT124557	CLAMP-HOSE SUPT	P 02581 B		
9	2	EA	24H1219	WASHER-HD	P 02572 B		
10	2	EA	0050010399	NUT-LOCK	P 02572 B		

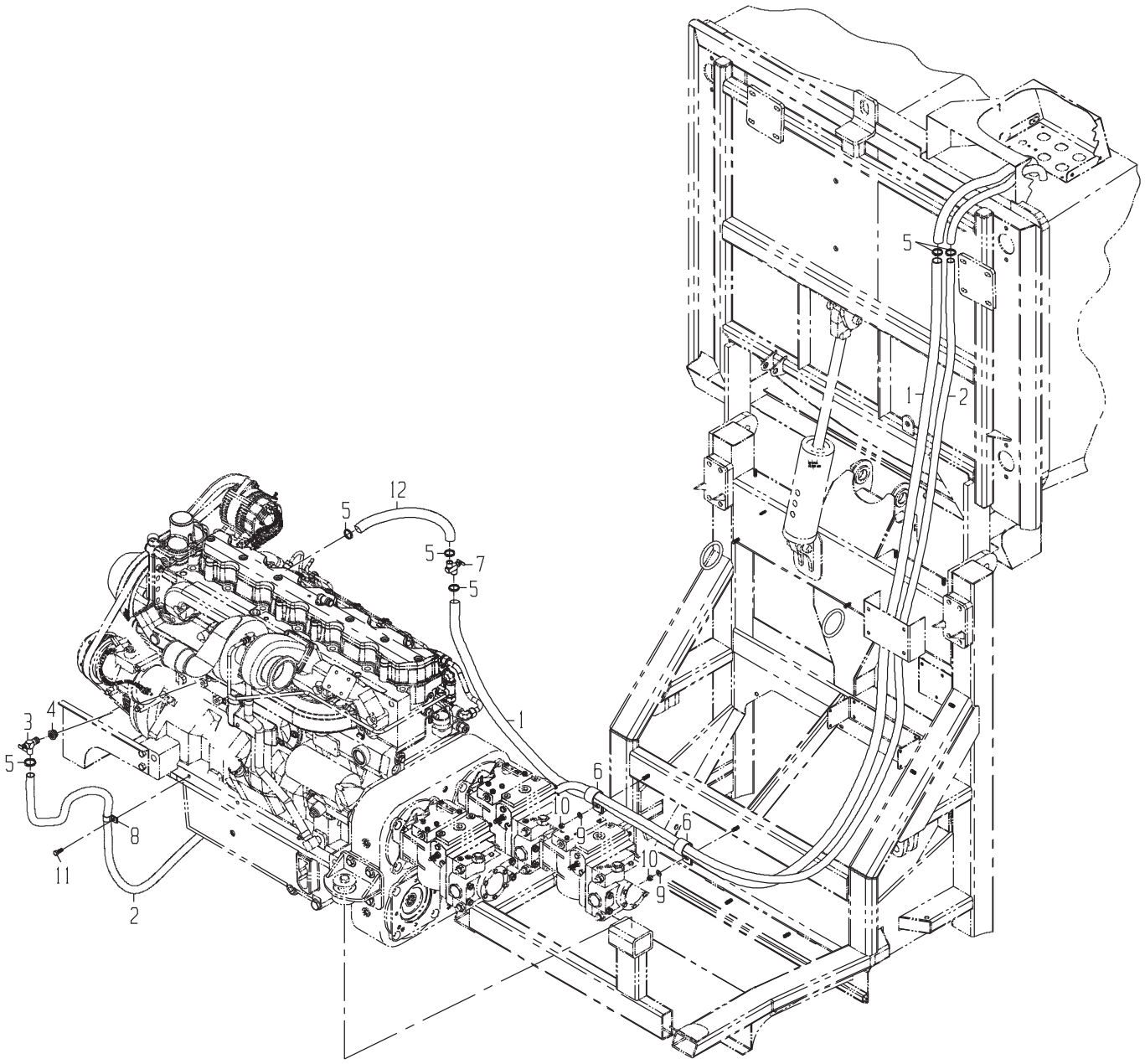

PRELIMINARY ONLY
NOT APPROVED
FOR PRODUCTION

ENGINE GP-HEATER HOSE(TO SN 100004542)

DRAWING NO. CB11432675

ITEM	QTY	UM	CAMECO P/N	DESCRIPTION	REMARKS	SERIAL NUMBER FROM	SERIAL NUMBER TO
1	1	EA	CB01440201	HOSE	F 02582 B		
2	1	EA	CB01440202	HOSE	F 02582 B		
3	1	EA	AT35831	VALVE-SHUTOFF	P 02582 B		
4	1	EA	0070028772	FITTING	P 02582 B		
5	4	EA	AR21837	CLAMP-WORM	P 02582 B		
5	2	EA	AR21837	CLAMP-WORM	P 02573 B		
6	2	EA	0510012271	CLAMP-HOSE SUPT	P 02573 B		
7	1	EA	CB01437397	VALVE-HEATER CNTL SH	P 02582 B		
8	1	EA	AT124557	CLAMP-HOSE SUPT	P 02582 B		
9	2	EA	24H1219	WASHER-HD	P 02573 B		
10	2	EA	0050010399	NUT-LOCK	P 02573 B		
11	1	EA	R122618	BOLT	P 02582 B		
12	1	EA	CB01440203	HOSE	F 02582 B		

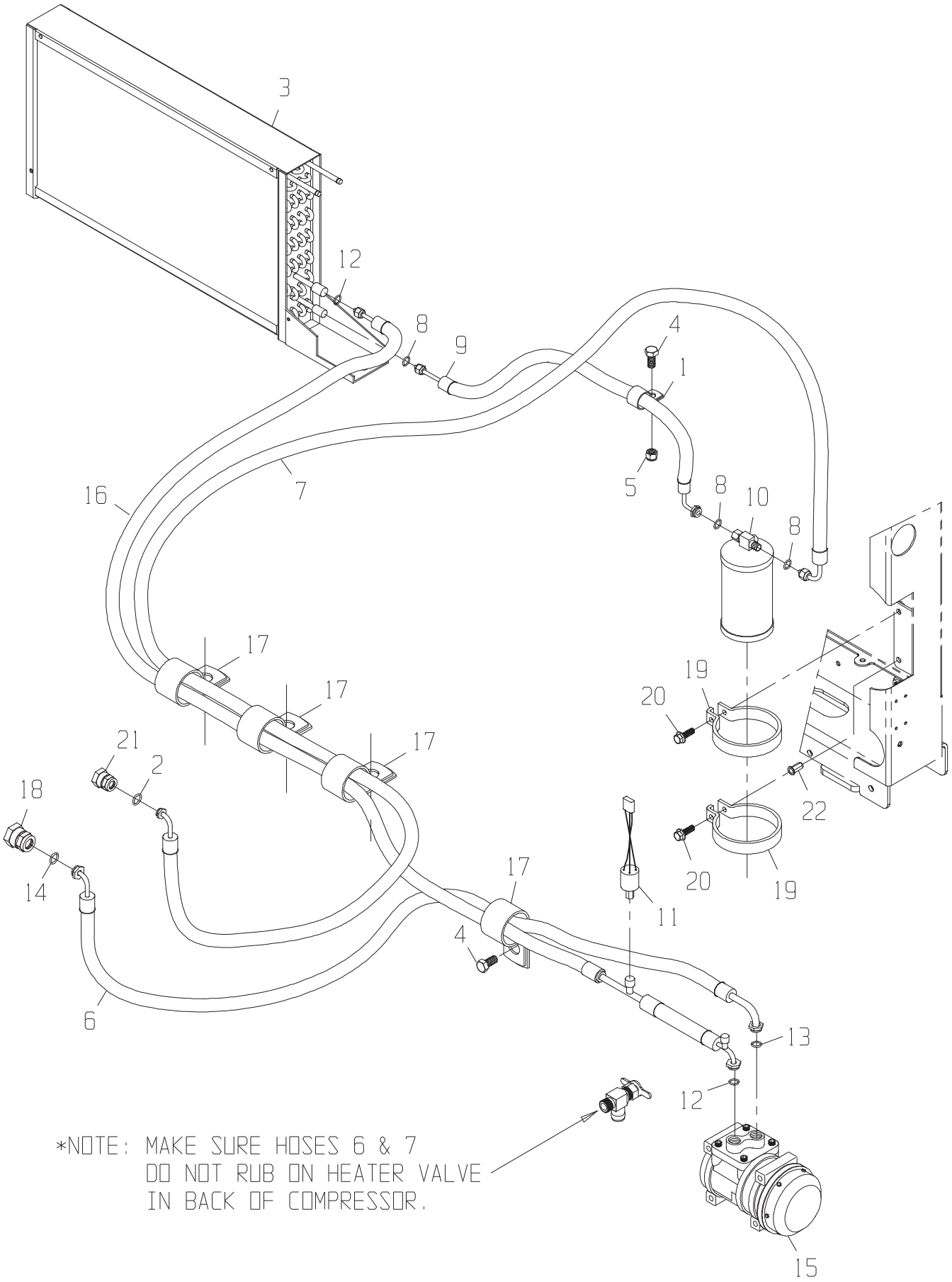
3
12
8
9
4
1
5
16
7
8
10
8
17
17
17
19
20
21
2
18
14
22
20
19
11
17
4
6
13
12
15
*NOTE: MAKE SURE HOSES 6 & 7
DO NOT RUB ON HEATER VALVE
IN BACK OF COMPRESSOR.

DRAWING NO. CB11432674

	ITEM	QTY	UM	CAMECO P/N	DESCRIPTION		REMARKS	SERIAL NUMBER FROM	SERIAL NUMBER TO
	1	1	EA	AT176905	CLAMP-HOSE SUPT	P 02573 B			
*	2	1	EA	T143169	O-RING	P 02584 B			-005146
	3	1	EA	AH163522	CONDENSER	P 02574 S			
	4	2	EA	CB01420159	BOLT	P 02584 B			
	5	1	EA	0050010399	NUT-LOCK	P 02573 B			
*	6	1	EA	CB11437470	HOSE AC BLKHD TO COM	F 02573 B			-004174
*	6	1	EA	CB11437470	HOSE AC BLKHD TO COM	P 02573 B		004175	-005146
*	6	1	EA	CB11465549	HOSE AC BLKHD TO COM	P 02573 B		005147	-
*	7	1	EA	CB11437469	HOSE-AC BLKHD TO DRY	F 02573 B			-004174
*	7	1	EA	CB11437469	HOSE-AC BLKHD TO DRY	P 02573 B		004175	-005146
*	7	1	EA	CB11465551	HOSE-ACBLKHD TO DRYE	P 02573 B		005147	-
*	8	3	EA	R10093	O-RING	P 02584 B			-005146
*	8	4	EA	R10093	O-RING	P 02584 B		005147	-
*	9	1	EA	CB11437468	HOSE-AC COND TO DRY	F 02573 B			-004174
*	9	1	EA	CB11437468	HOSE-AC COND TO DRY	P 02573 B		004175	-
	10	1	EA	AT162848	DRYER-RECIEVER (R	P 02584 B			
	11	1	EA	0360043348	SWITCH-PRESSURE	P 02584 B			
	12	2	EA	R113050	O-RING	P 02584 B			
*	13	1	EA	R33259	O-RING	P 02584 B			-005146
*	13	2	EA	R33259	O-RING	P 02584 B		005147	-
*	14	1	EA	T143166	O-RING	P 02584 B			-005146
	15	1	EA	RE69716	COMPRESSOR	P 02574 S			
*	16	1	EA	CB11437471	HOSE-AC COND TO COMP	F 02573 B			-004174
*	16	1	EA	CB11437471	HOSE-AC COND TO COMP	P 02573 B		004175	-
	17	4	EA	0510012271	CLAMP-HOSE SUPT	P 02573 B			
	18	2	EA	T164467	NUT-RIV	P 02584 B			
	19	2	EA	R53422	CLAMP-DRYER	P 02584 B			
	20	2	EA	0051349334	BOLT-FB	P 02584 B			

* VERIFY MACHINE SERIAL NUMBER BEFORE ORDERING

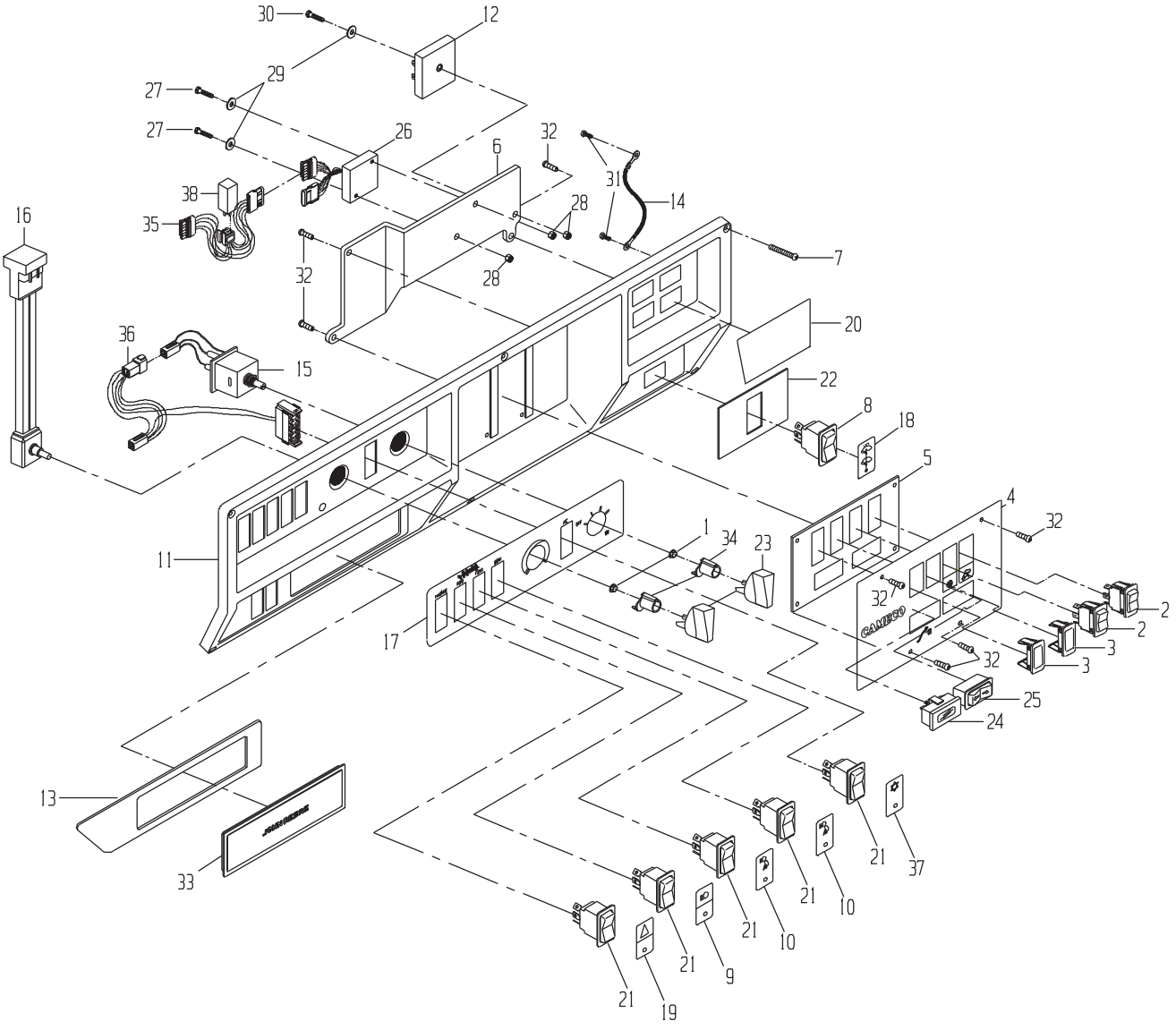
30
12
29
27
27
26
6
32
31
14
38
35
28
16
32
28
7
36
15
20
22
8
18
5
4
32
11
1
34
23
17
32
2
2
3
3
32
25
24
13
33
21
37
21
10
21
10
21
9
21
19

DRAWING NO. CB11458417

ITEM	QTY	UM	CAMECO P/N	DESCRIPTION	REMARKS	SERIAL NUMBER FROM	SERIAL NUMBER TO
1	2	EA	H106246	NUT	P 02591	B	
2	2	EA	0361350751	SWITCH-ROCKER	P 02591	B	
3	2	EA	M115279	PLUG	P 02591	B	
4	1	EA	CB01434468	DECAL-OVERHEAD CONSO	P 02591	B	
5	1	EA	CB01433485	PANEL COVER	C 02591	B	
6	1	EA	CB01432448	FLASHER MODULE MOUNT	C 02591	B	
7	6	EA	H165690	SCREW	P 02591	B	
8	1	EA	AH158291	SWITCH	P 02591	B	
9	1	EA	H161938	LABEL	P 02591	B	
10	2	EA	H161939	LABEL	P 02591	B	
11	1	EA	CB01434361	CONSOLE OVERHEAD ER	P 02591	B	
12	1	EA	CB11418129	RELAY-TIMER	P 02591	B	
13	1	EA	H161166	GRAPHICS PNL-RADIO	P 02591	B	
14	2	EA	AH124882	CABLE ASSY-SUPPORT	P 02591	B	
15	1	EA	AN276232	SWITCH	P 02591	B	
16	1	EA	AN276582	POTENTIOMETER	P 02591	B	
17	1	EA	CB01459428	LABEL-LIGHTS W/WORK	P 02591	B	
18	1	EA	H164260	LABEL	P 02591	B	
19	1	EA	H161937	LABEL ROCKER BUTTON,	P 02591	B	
20	1	EA	H175577	GRAPHICS PANEL UPPER	P 02591	B	
21	5	EA	AH206705	ROCKER SWITCH HAZARD	P 02591	B	
22	1	EA	H176440	LABEL WIPER	P 02591	B	
23	2	EA	H168755	KNOB ATC	P 02591	B	
24	1	EA	0361379480	HOURMETER DIGITAL	P 02591	B	
25	1	EA	AT175300	SWITCH-ROCKER TURN S	P 02591	B	
26	1	EA	CB01409089	MODULE-FLASHER	P 02591	B	
27	2	EA	0051342746	BOLT-HB	P 02591	B	
28	3	EA	T12847	NUT	P 02591	B	
29	3	EA	24H1753	WASHER-FL	P 02591	B	
30	1	EA	21H1356	BOLT-RS	P 02591	B	
31	2	EA	H114038	SCREW-SPECIAL TAPPIN	P 02591	B	
32	7	EA	R52708	SCREW-PAN HD #	P 02591	B	
33	1	EA	AH151024	CAB PTS-LESS RADIO	P 02591	B	
34	2	EA	H168757	CAM ATC, ACTUATOR	P 02591	B	
35	1	EA	CB11459300	HARNESS-FLASHER RELA	F 02591	B	
36	1	EA	CB11458476	HARNESS-A/C COMPRESS	P 02591	B	
37	1	EA	CB01459319	DECAL SNOWFLAKE	P 02591	B	
38	1	EA	AT262182	RELAY	P 02591	S INC IN 35	

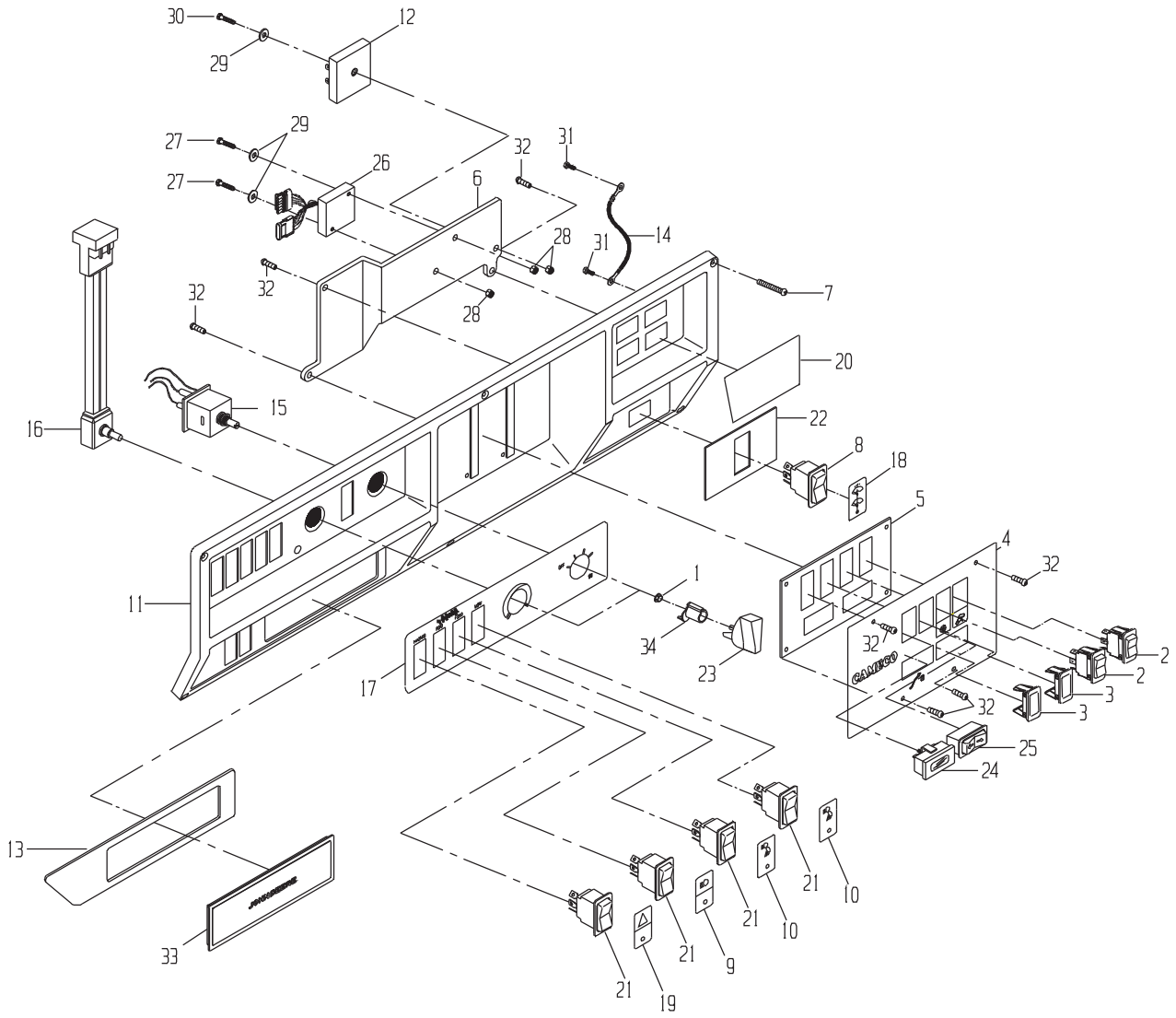

PRELIMINARY ONLY
NOT APPROVED
FOR PRODUCTION

DRAWING NO. CB11417457

ITEM	QTY	UM	CAMECO P/N	DESCRIPTION	REMARKS	SERIAL NUMBER FROM	TO
1	2	EA	H106246	NUT	P 02591	B	
2	2	EA	0361350751	SWITCH-ROCKER	P 02591	B	
3	2	EA	M115279	PLUG	P 02591	B	
4	1	EA	CB01434468	DECAL-OVERHEAD CONSO	P 02591	B	
5	1	EA	CB01433485	PANEL COVER	C 02591	B	
6	1	EA	CB01432448	FLASHER MODULE MOUNT	C 02591	B	
7	6	EA	H165690	SCREW	P 02591	B	
8	1	EA	AH158291	SWITCH	P 02591	B	
9	1	EA	H161938	LABEL	P 02591	B	
10	2	EA	H161939	LABEL	P 02591	B	
11	1	EA	CB01434361	CONSOLE OVERHEAD ER	P 02591	B	
12	1	EA	CB11418129	RELAY-TIMER	P 02591	B	
13	1	EA	H161166	GRAPHICS PNL-RADIO	P 02591	B	
14	2	EA	AH124882	CABLE ASSY-SUPPORT	P 02591	B	
15	1	EA	AN276232	SWITCH	P 02591	B	
16	1	EA	AN276582	POTENTIOMETER	P 02591	B	
17	1	EA	E98807	LABEL	P 02591	B	
18	1	EA	H164260	LABEL	P 02591	B	
19	1	EA	H161937	LABEL ROCKER BUTTON,	P 02591	B	
20	1	EA	H175577	GRAPHICS PANEL UPPER	P 02591	B	
21	4	EA	AH206705	ROCKER SWITCH HAZARD	P 02591	B	
22	1	EA	H176440	LABEL WIPER	P 02591	B	
23	2	EA	H168755	KNOB ATC	P 02591	B	
24	1	EA	0361379480	HOURMETER DIGITAL	P 02591	B	
25	1	EA	AT175300	SWITCH-ROCKER TURN S	P 02591	B	
26	1	EA	CB01409089	MODULE-FLASHER	P 02591	B	
27	2	EA	0051342746	BOLT-HB	P 02591	B	
28	3	EA	T12847	NUT	P 02591	B	
29	3	EA	24H1753	WASHER-FL	P 02591	B	
30	1	EA	21H1356	BOLT-RS	P 02591	B	
31	2	EA	H114038	SCREW-SPECIAL TAPPIN	P 02591	B	
32	7	EA	R52708	SCREW-PAN HD #	P 02591	B	
33	1	EA	AH151024	CAB PTS-LESS RADIO	P 02591	B	
34	2	EA	H168757	CAM ATC, ACTUATOR	P 02591	B	

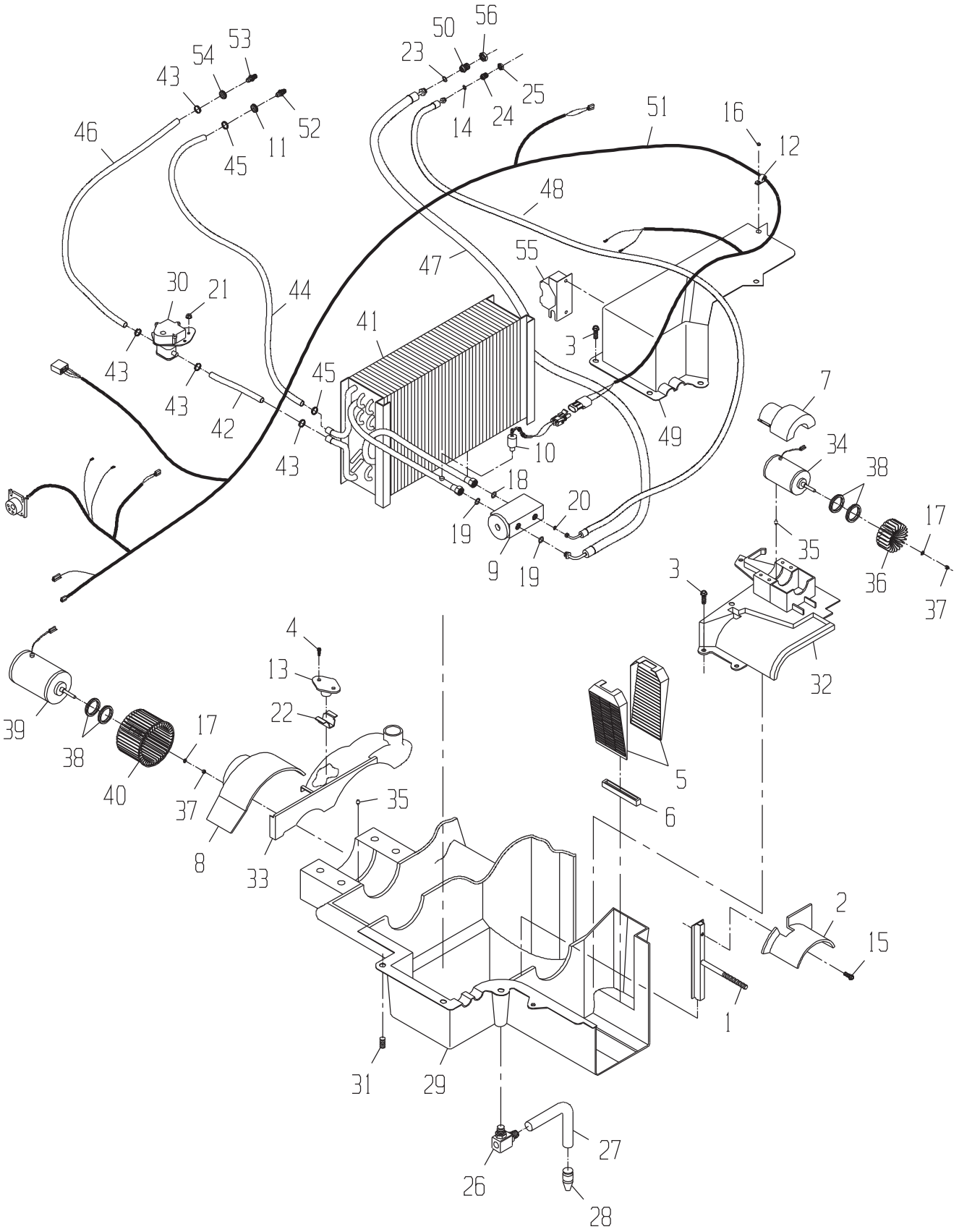

56
50
23
25
24
14
53
54
43
52
11
45
46
51
16
12
48
47
55
30
21
44
41
3
43
43
42
45
43
49
10
18
20
19
9
19
7
34
38
17
35
36
37
3
32
4
13
22
39
38
17
40
37
8
33
35
5
6
2
15
1
31
29
27
26
28

DRAWING NO. CB11417443

ITEM	QTY	UM	CAMECO P/N	DESCRIPTION	REMARKS	SERIAL NUMBER FROM	SERIAL NUMBER TO
1	1	EA	AH134884	SUPPORT	P 02591	B	
2	1	EA	H127978	SHIELD	P 02591	B	
3	20	EA	19M7862	SCREW-FLANGED METRIC	P 02591	B	
4	2	EA	H123998	SCREW-HX M	P 02591	B	
5	2	EA	H177592	PRE-CLEANER - CAB	P 02591	B	
6	1	EA	H118619	SEAL-PRECLEANER	P 02591	B	
7	1	EA	H115031	COVER	P 02591	B	
8	1	EA	H126590	COVER	P 02591	B	
9	1	EA	AH203871	FLOW CONTROL VALVE	P 02591	B	
10	1	EA	AH144084	SWITCH ASSY A/C LOW	P 02591	B	
11	1	EA	H36221	GROMMET	P 02591	B	
12	1	EA	AH89557	QLIP-COATED	P 02591	B	
13	1	EA	AH125505	RESISTOR	P 02591	B	
14	1	EA	T143169	O-RING	P 02591	B	
15	1	EA	37M7089	BOLT	P 02591	B	
16	3	EA	19M7796	SCREW	P 02591	B	
17	2	EA	24M7117	WASHER	P 02591	B	
18	1	EA	R113050	O-RING	P 02591	B	
19	2	EA	R33259	O-RING	P 02591	B	
20	1	EA	R10093	O-RING	P 02591	B	
21	2	EA	14M7303	NUT-MFN	P 02591	B	
22	1	EA	H130091	SHIELD	P 02591	B	
23	1	EA	T143166	O-RING	P 02591	B	
24	1	EA	0720035672	COUPLING	P 02591	B	
25	1	EA	0050043537	NUT-JM	P 02591	B	
26	1	EA	H146429	CONNECTOR-CONDENSATE	P 02591	B	
27	1	EA	H159636	TUBE-DRAIN	P 02591	B	
28	1	EA	H150385	VALVE	P 02591	B	
29	1	EA	H169555	HOUSING	P 02591	B	
30	1	EA	AH208583	VALVE, WATER VALVE A	P 02591	B	
31	26	EA	H119362	INSERT	P 02591	B	
32	1	EA	H169859	HOUSING	P 02591	B	
33	1	EA	H173793	COVER	P 02591	B	
34	1	EA	AH167731	MOTOR-BLOWER ASSY	P 02591	B	
35	2	EA	H129887	GUIDE-MOTOR	P 02591	B	
36	1	EA	H124185	WHEEL-PRESSUIZER	P 02591	B	
37	2	EA	14M7264	NUT-LOCK	P 02591	B	
38	4	EA	H115521	ISOLATOR-FAN MOTOR	P 02591	B	
39	1	EA	AH128926	MOTOR ASSY-BLOWER RE	P 02591	B	
40	1	EA	H114046	WHEEL-BLOWER	P 02591	B	
41	1	EA	AH150260	EVAPORATOR	P 02591	B	
42	1	EA	H153888	HOSE-HEATER	P 02591	B	
43	4	EA	H156923	HOSE-CLAMP	P 02591	B	

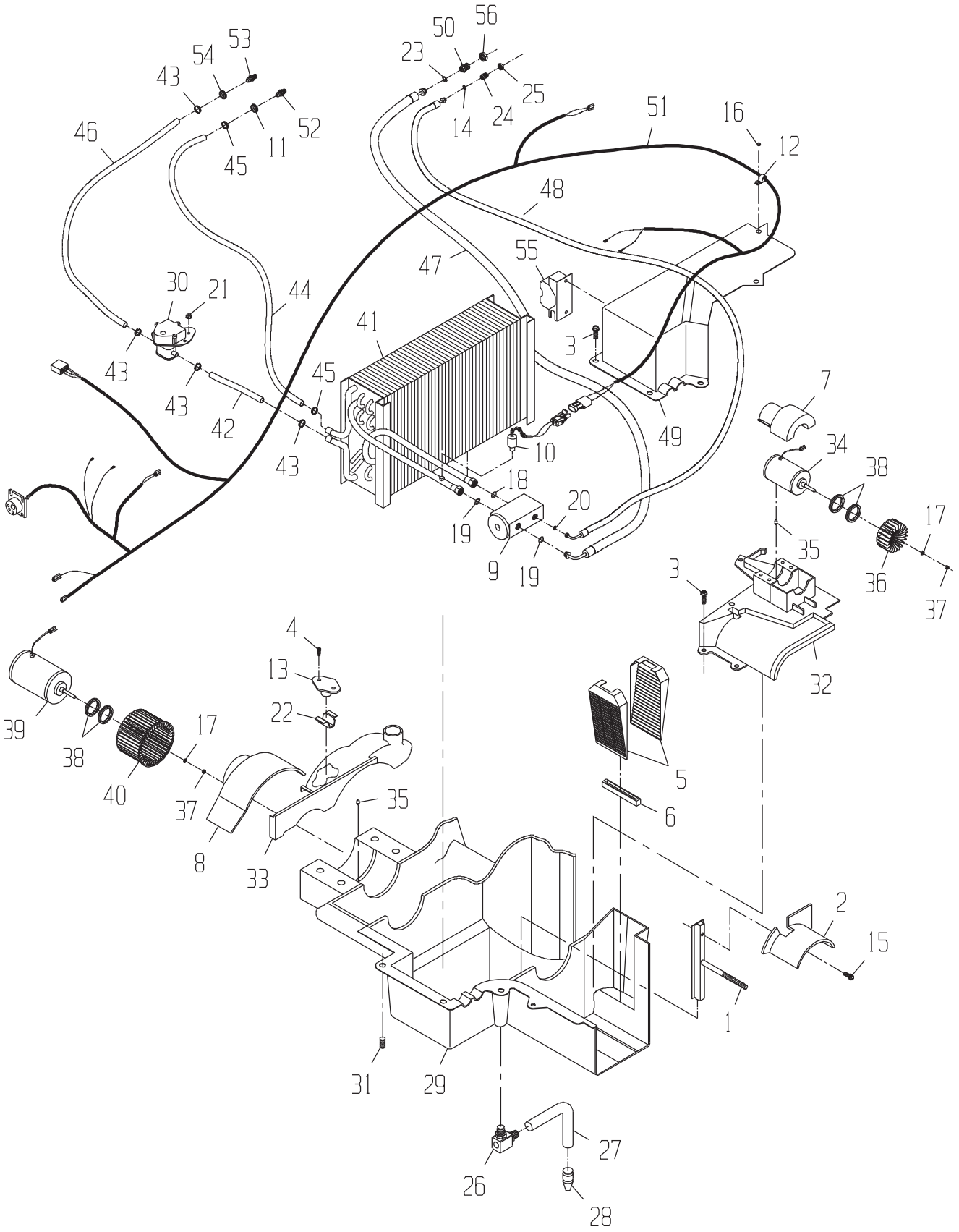

56
50
23
25
24
14
53
54
43
52
11
45
46
51
16
12
48
47
55
30
21
44
41
3
43
43
42
45
43
49
10
18
20
19
9
19
7
34
38
17
35
36
37
3
32
4
13
22
39
38
17
40
37
8
33
35
5
6
2
15
1
31
29
27
26
28

DRAWING NO. CB11417443

ITEM	QTY	UM	CAMECO P/N	DESCRIPTION	REMARKS	SERIAL NUMBER FROM	SERIAL NUMBER TO
44	1	EA	H169521	HOSE HEATER-CORE	P 02591 B		
45	2	EA	H156922	HOSE-CLAMP	P 02591 B		
46	1	EA	H153889	HOSE-HEATER	P 02591 B		
47	1	EA	CB11430268	HOSE AC EVAP TO BLKH	P 02591 B		
48	1	EA	CB11430257	HOSE-AC EVAP TO BLKH	P 02591 B		
49	1	EA	H161021	HOUSING	P 02591 B		
50	1	EA	0070043352	COUPLING	P 02591 B		
51	1	EA	AN276329	AC HARNESS ASSY	P 02591 B		
52	1	EA	H153722	SPLICE-CRANKCASE VEN	P 02591 B		
53	1	EA	H153721	SPLICE - HEATER HOSE	P 02591 B		
54	1	EA	R50456	GROMMET	P 02591 B		
55	1	EA	RE198074	A/C HEAT TEMPERATURE	P 02591 B		
56	1	EA	R53000	NUT-JM	P 02591 B		

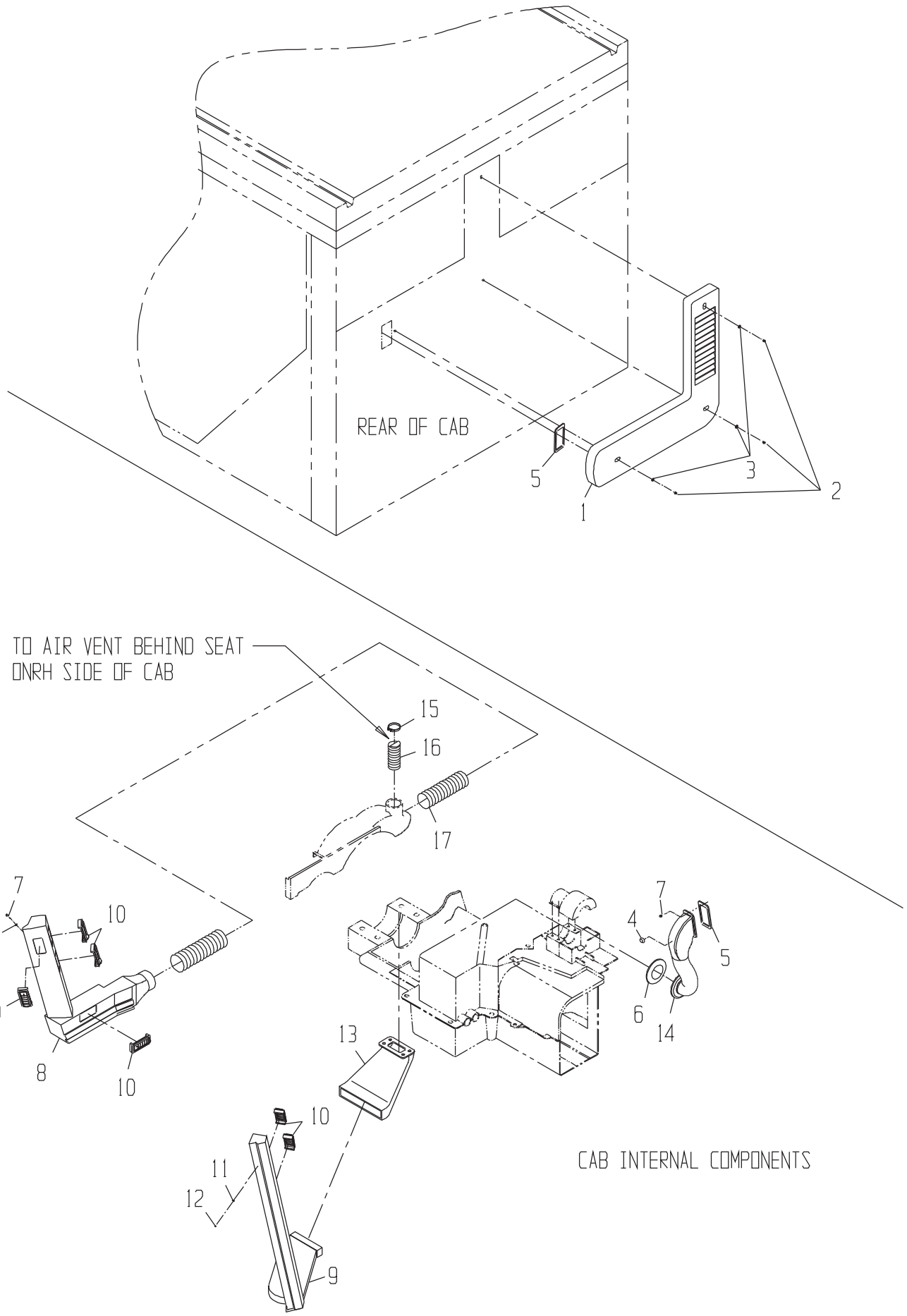
REAR OF CAB
1
2
3
5
TO AIR VENT BEHIND SEAT
ONRH SIDE OF CAB
15
16
17
7
18
10
10
8
10
13
10
11
12
9
7
4
5
6
14
CAB INTERNAL COMPONENTS

DRAWING NO. CB11453005

ITEM	QTY	UM	CAMECO P/N	DESCRIPTION	REMARKS	SERIAL NUMBER FROM	SERIAL NUMBER TO
1	1	EA	H175902	DUCT, AIR INTAKE CEN	P 02591 B		
2	3	EA	21M7296	SCREW, CR PAN HEAD,	P 02591 B		
3	3	EA	24M7139	WASHER	P 02591 B		
4	1	EA	H97618	GROMMET-PLUG ROOF	P 02591 B		
5	2	EA	H175907	SEAL-AIR INLET	P 02591 B		
6	1	EA	H163397	SEAL, FAN	P 02591 B		
7	2	EA	37M7160	SCREW	P 02591 B		
8	1	EA	H168870	AIR DUCT	P 02591 B		
9	1	EA	H168871	HOUSING	P 02591 B		
10	6	EA	AH149228	LOUVER ASSY	P 02591 B		
11	1	EA	H91315	WASHER	P 02591 B		
12	1	EA	H165691	SCREW	P 02591 B		
13	1	EA	H126589	DUCT	P 02591 B		
14	1	EA	H175905	AIR INTAKE DUCT	P 02591 B		
15	1	EA	AR21999	CLAMP HOSE	P 02591 B		
16	1	EA	H118872	HOSE-REAR	P 02591 B		
17	1	EA	H118871	HOSE-RH	P 02591 B		
18	1	EA	24M7251	WASHER	P 02591 B		

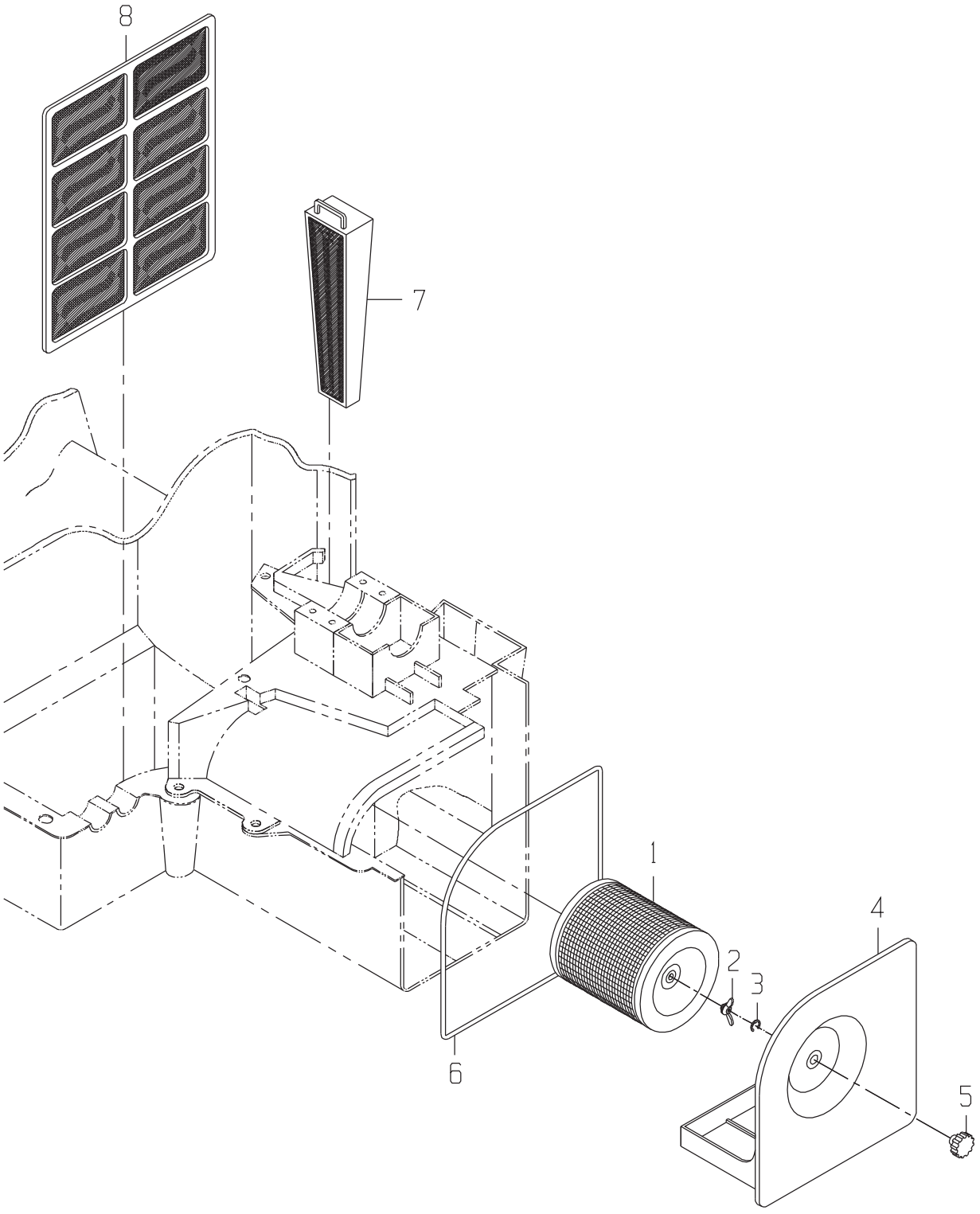
8
7
1
2
3
4
5
6

CAB GP-FILTERS

DRAWING NO. CB11424950

ITEM	QTY	UM	CAMECO P/N	DESCRIPTION	REMARKS	SERIAL NUMBER FROM	SERIAL NUMBER TO
1	1	EA	AH115833	FILTER-CAB AIR CH	P 02591 B		
2	1	EA	AH132783	NUT ASSY-W/WASHER	P 02591 B		
3	1	EA	R58806	RING	P 02591 B		
4	1	EA	AH120419	DOOR	P 02591 B		
5	1	EA	AH120446	KNOB	P 02591 B		
6	1	EA	AH209862	SEAL, ASSY-DOOR	P 02591 B		
7	1	EA	AH115836	FILTER-CAB RECIRCULA	P 02591 B		
8	1	EA	AH120547	FILTER-EVAPORATOR CH	P 02591 B		

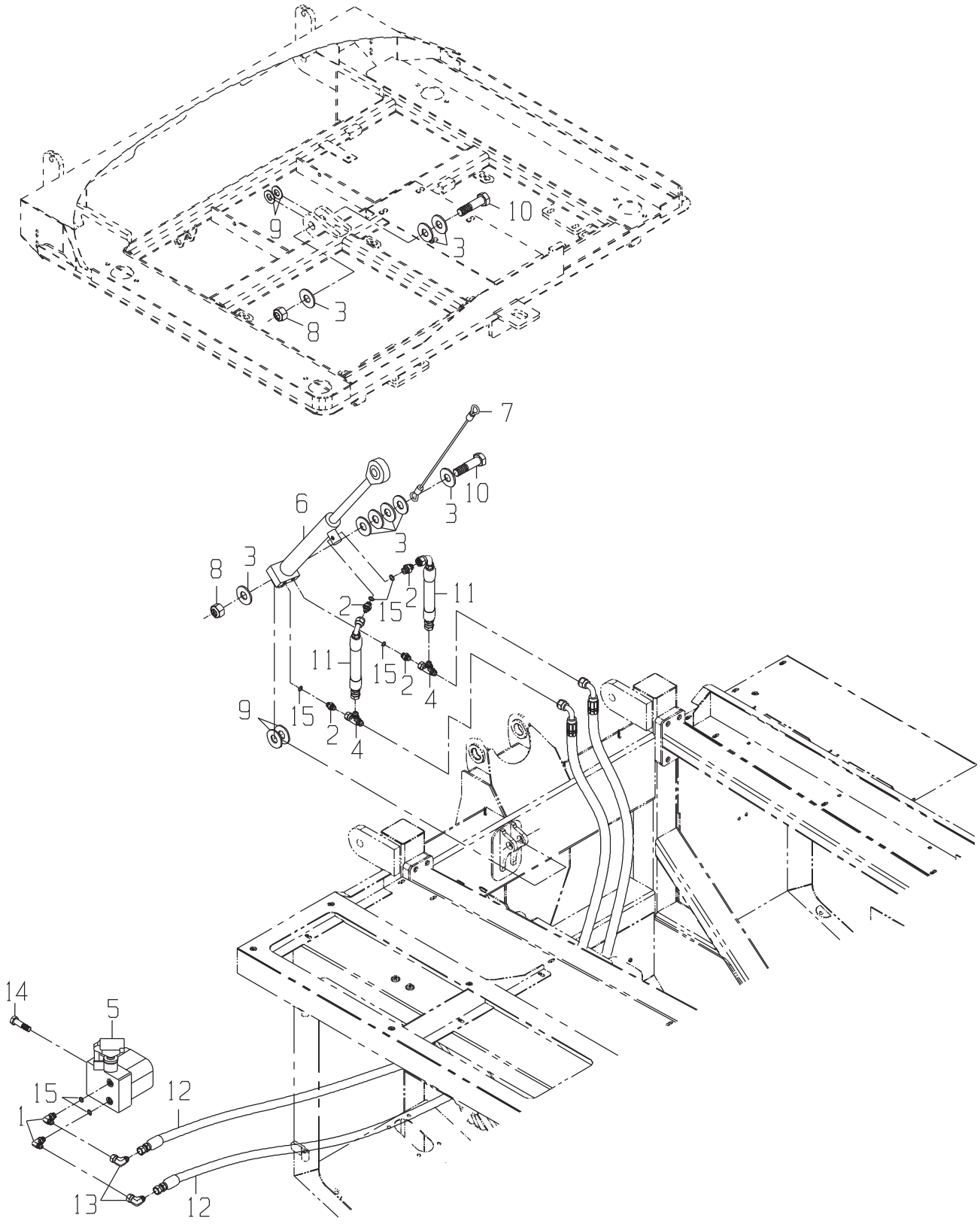
9
10
3
3
8
7
10
3
6
3
8
3
2
15
2
11
11
15
2
4
9
15
2
4
14
5
15
12
1
13
12

LINES GP-CAB TILT

DRAWING NO. CB11451998

ITEM	QTY	UM	CAMECO P/N	DESCRIPTION	REMARKS	SERIAL NUMBER FROM	SERIAL NUMBER TO
1	2	EA	0071341078	FITTING	P 02584 B		
2	4	EA	0070034014	FITTING	P 02584 B		
3	12	EA	24M7243	WASHER	P 02584 B		
4	2	EA	0070021048	TEE	P 02584 B		
5	1	EA	0031343566	PUMP-HAND	P 02584 B		
6	1	EA	AH163718	CYLINDER-CAB TILT(TO SN 0	B 02584 B		
7	1	EA	AT183107	CABLE-SAFETY	P 02584 B		
8	2	EA	T34950	NUT-LK NC	P 02584 B		
9	2	EA	24H1197	WASHER-FL	P 02584 B		
10	2	EA	0050010195	BOLT-HB	P 02584 B		
11	2	EA	CB11438082	HOSE	P 02573 B		
12	2	EA	CB11438088	HOSE	P 02573 B		
13	2	EA	0071341100	FITTING	P 02586 B		
14	2	EA	CB01420159	BOLT	P 02586 B		
15	5	EA	R28782	O-RING	P 02586 S		

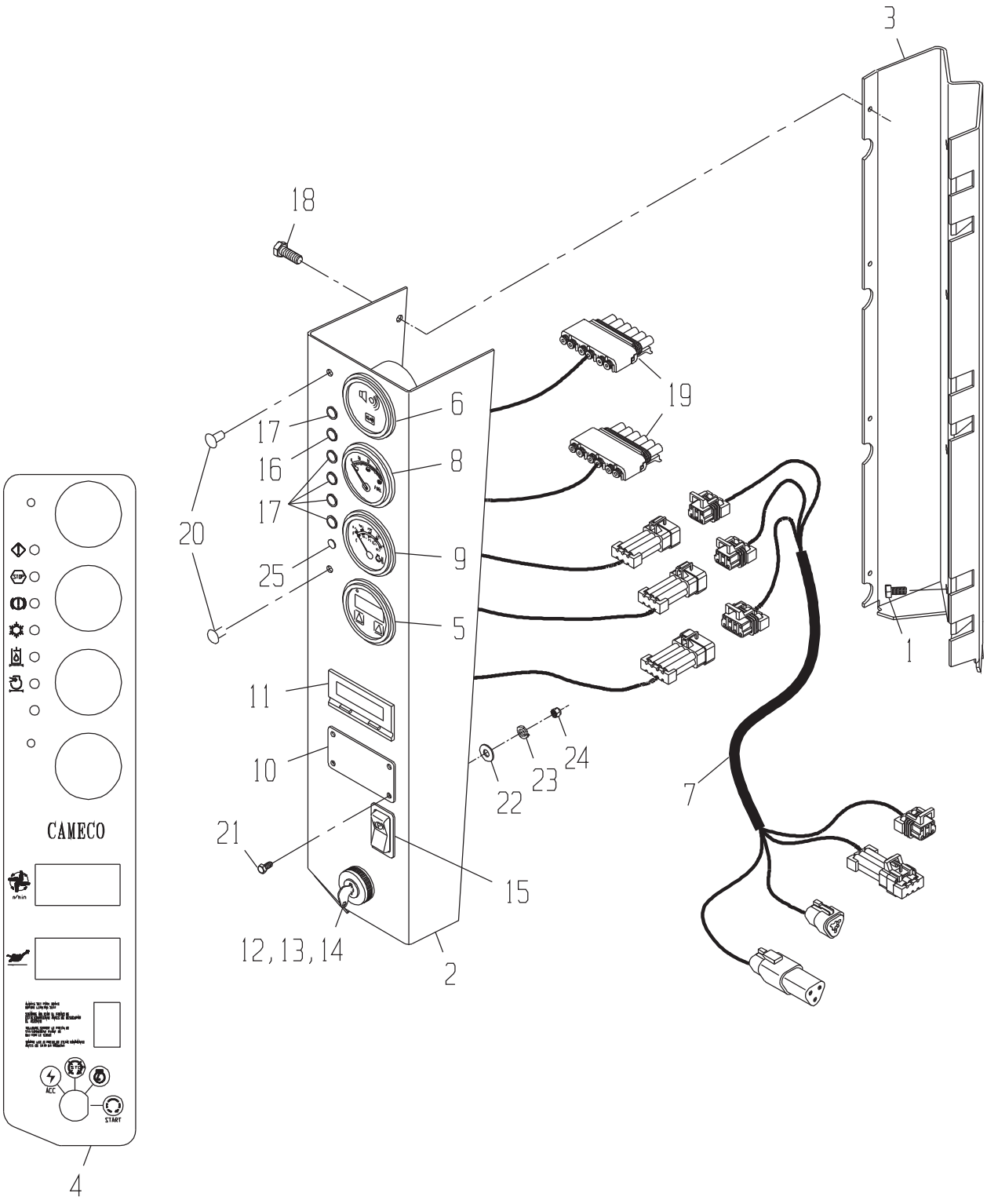
3
18
19
6
17
16
8
17
20
9
25
5
11
10
21
15
12,13,14
2
22
23
24
7
1
CAMECO
ACC
START
4

GAUGE GP-RIGHT CORNER INFORMATION CENTER(FROM SN 100004543)

DRAWING NO. CB11458294

	ITEM	QTY	UM	CAMECO P/N	DESCRIPTION			REMARKS	SERIAL NUMBER FROM	TO
	1	4	EA	37M7089	BOLT	P	S	INCLUDED IN CAB		
	2	1	EA	CB11435163	PANEL-GAUGES	F 02586	B			
	3	1	EA	AH155929	BRACKET ASSY RH COR	P	S	INCLUDED IN CAB		
	4	1	EA	CB01433651	DECAL-GAUGE PANEL	P 02586	B			
	5	1	EA	0601397469	GAUGE-BASE ENGINE	P 02586	B			
	6	1	EA	0601397494	GAUGE-AUDIBLE ANNUNC	P 02586	B			
	7	1	EA	CB11450012	HARNESS-GAUGE PACKAG	P 02586	B			
	8	1	EA	0361400721	GAUGE-LEVEL FUEL (M)	F 02586	B			
	9	1	EA	0601397471	GAUGE-TEMP WATER	P 02586	B			
	10	1	EA	CB01406658	SPEEDOMETER COVER	P 02586	B			
	11	1	EA	CB11436580	TACHOMETER-PRI EXT	F 02586	B			
	12	1	EA	AT195301	SWITCH-STARTER	P 02586	B			
*	13	1	EA	R52725	RING-SWITCH	P 02586	B			-004542
*	13	1	EA	24H1441	WASHER	P 02586	B		004543	-
	14	1	EA	R44342	NUT-IGNITION	P 02586	B			
	15	1	EA	AR51481	KEY-DOOR (SET OF TWO	P	S	INC IN ITEM12		
	16	1	EA	0361350752	SWITCH-ROCKER(PARK B	P 02586	B			
	17	1	EA	CB11436656	LIGHT-RED	F	S	REF		
	18	5	EA	CB11436657	LIGHT-AMBER	F	S	REF		
	19	4	EA	37M7059	SCREW-SLFTPG,METRIC	P 02586	B			
	20	2	EA	RE12366	CONNECTOR	P	S	REF		
	21	2	EA	0091405836	PLUG-PLASTIC	P 02586	B			
	22	4	EA	T82791	SCREW-PAN HD #	P 02586	B			
	23	4	EA	0051300112	WASHER	P 02586	B			
	24	4	EA	12H315	WASHER-LK	P 02586	B			
	25	4	EA	0051302797	NUT-HX NC	P 02586	B			
	26	1	EA	0091405842	PLUG-PLASTIC	P 02586	B			

* VERIFY MACHINE SERIAL NUMBER BEFORE ORDERING

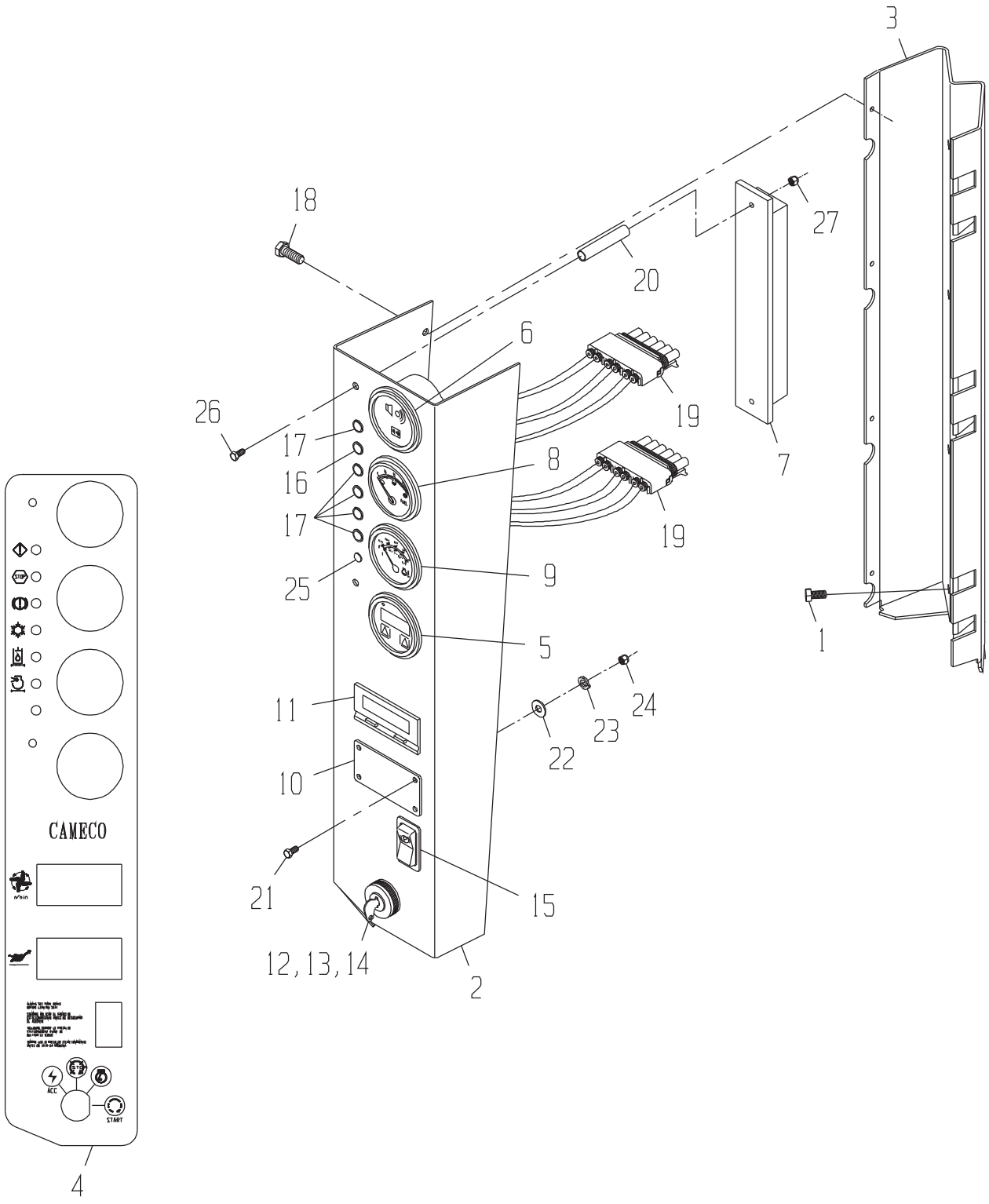
3
18
20
27
6
19
26
17
8
7
16
17
19
25
9
1
5
11
24
23
22
10
21
15
12, 13, 14
2
CAMECO
ACC
START
4

GAUGE GP-RIGHT CORNER INFORMATION CENTER(TO SN 100004542)

DRAWING NO. CB11432538

	ITEM	QTY	UM	CAMECO P/N	DESCRIPTION			REMARKS	SERIAL NUMBER FROM	TO
	1	4	EA	37M7089	BOLT	P	S	INCLUDED IN CAB		
	2	1	EA	CB11435163	PANEL-GAUGES	F 02586	B			
	3	1	EA	AH155929	BRACKET ASSY RH COR	P	S	INCLUDED IN CAB		
	4	1	EA	CB01433651	DECAL-GAUGE PANEL	P 02586	B			
	5	1	EA	0601397469	GAUGE-BASE ENGINE	P 02586	B			
	6	1	EA	0601397494	GAUGE-AUDIBLE ANNUNC	P 02586	B			
	7	1	EA	0361397464	MODULE-ASSY	P 02586	B			
	8	1	EA	0361400721	GAUGE-LEVEL FUEL (M)	F 02586	B			
	9	1	EA	0601397471	GAUGE-TEMP WATER	P 02586	B			
	10	1	EA	CB01406658	SPEEDOMETER COVER	P 02586	B			
	11	1	EA	CB11436580	TACHOMETER-PRI EXT	F 02586	B			
	12	1	EA	AT195301	SWITCH-STARTER	P 02586	B			
*	13	1	EA	R52725	RING-SWITCH	P 02586	B			-004542
*	13	1	EA	24H1441	WASHER	P 02586	B		004543	-
	14	1	EA	R44342	NUT-IGNITION	P 02586	B			
	15	1	EA	0361350752	SWITCH-ROCKER(PARK B	P 02586	B			
	16	1	EA	CB11436656	LIGHT-RED	F	S	REF		
	17	5	EA	CB11436657	LIGHT-AMBER	F	S	REF		
*	18	4	EA	37M7059	SCREW-SLFTPG,METRIC	P 02586	B		03/28/03	-
	19	2	EA	RE12366	CONNECTOR	P	S	REF		
	20	2	EA	CB01436708	HYD TUBE-SWITCH SPAC	F 02586	B			
	21	4	EA	T82791	SCREW-PAN HD #	P 02586	B			
	22	4	EA	0051300112	WASHER	P 02586	B			
	23	4	EA	12H315	WASHER-LK	P 02586	B			
	24	4	EA	0051302797	NUT-HX NC	P 02586	B			
	25	1	EA	0091405842	PLUG-PLASTIC	P 02586	B			
	26	2	EA	CB01439550	SCREW	P 02586	B			
	27	2	EA	T12847	NUT	P 02586	B			

* VERIFY MACHINE SERIAL NUMBER BEFORE ORDERING

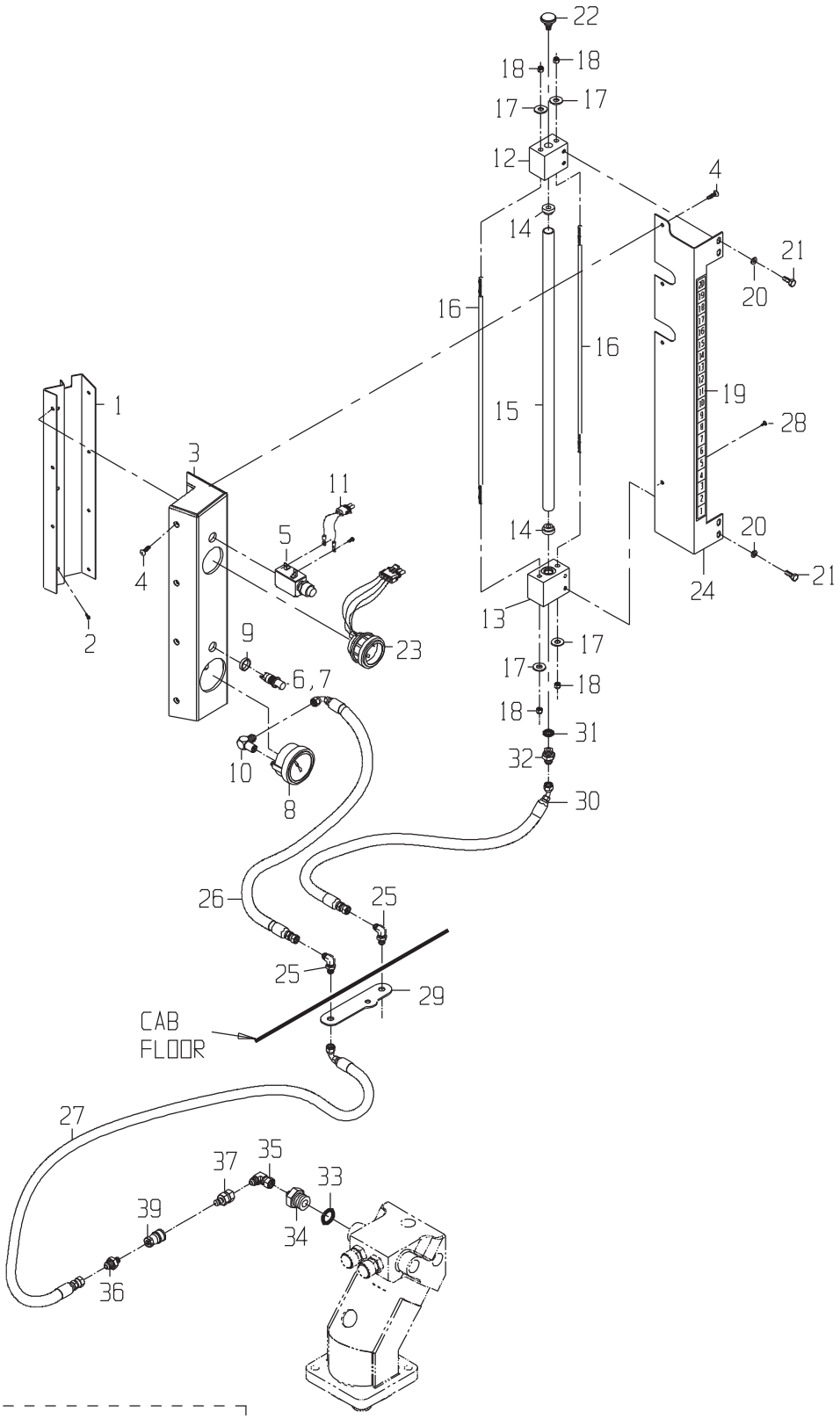

PRELIMINARY ONLY
NOT APPROVED
FOR PRODUCTION

DRAWING NO. CB11421174

ITEM	QTY	UM	CAMECO P/N	DESCRIPTION			REMARKS	SERIAL NUMBER FROM	TO
1	1	EA	H168439	BRACKET	P	S	REF.		
2	3	EA	37M7089	BOLT	P	S	REF.		
3	1	EA	CB11437899	HOUSING-INSTRUMENT P	F 02586	B			
4	8	EA	H165691	SCREW	P 02586	B			
5	1	EA	0940036427	INDICATOR-ALARM/LAMP	P 02586	B			
6	1	EA	AH135354	LAMP	P 02586	B			
7	1	EA	0361348795	BULB-BAYONET	P 02586	B			
8	1	EA	0601346826	GAUGE-PRESSURE	P 02586	B			
9	1	EA	CB01440680	SPACER LIGHT	C 02586	B			
10	1	EA	0071341521	FITTING	P 02586	B			
11	1	EA	CB11434050	HARNESS-JUMPER 2 WAY	F 02586	B			
12	1	EA	CB01426185	GAUGE BLOCK TOP	C 02586	B			
13	1	EA	CB01426179	GAUGE BLOCK	C 02586	B			
14	2	EA	CB01421392	WASHER-STEP CONE RUB	P 02586	B			
15	1	EA	1191382432	TUBE ASSY-HT IND	F 02586	B			
16	2	EA	CB01421716	TIE ROD	C 02586	B			
17	4	EA	24H1776	WASHER	P 02586	B			
18	4	EA	M40333	NUT-LK NC	P 02586	B			
19	1	EA	0651348037	DECAL-HEIGHT INDICAT	P 02586	B			
20	4	EA	12H302	WASHER-LK	P 02586	B			
21	4	EA	AT182433	BOLT-HB	P 02586	B			
22	1	EA	0390032277	BREATHER	P 02586	B			
23	1	EA	0601398820	GAUGE-TEMP OIL (M)	F 02586	B			
24	1	EA	CB01427959	MOUNT	C 02586	B			
25	2	EA	0071348528	FITTING	P 02586	B			
26	1	EA	CB11438582	HOSE	P 02586	B			
27	1	EA	CB11438583	HOSE	P 02573	B			
28	1	EA	37M7256	SCREW	P 02586	B			
29	1	EA	CB01439554	MOUNT-BULKHEAD FITTI	C 02586	B			
30	1	EA	CB11439993	HOSE	P 02586	B			
31	1	EA	R26448	O-RING	P	S	INCLD IN 32		
32	1	EA	0070028691	FITTING	P 02586	B			
33	1	EA	U12547	O-RING	P	S	INCLD IN 34		
34	1	EA	0071342375	FITTING	P 02583	B			
35	1	EA	0071341100	FITTING	P 02583	B			
* 36	1	EA	0071342245	FITTING	P 02586	B			-004542
* 37	1	EA	XPD36BTX	FITTING	P 02586	B			-004542
* 39	1	EA	0071307471	FITTING	P 02586	B			-004542

* VERIFY MACHINE SERIAL NUMBER BEFORE ORDERING

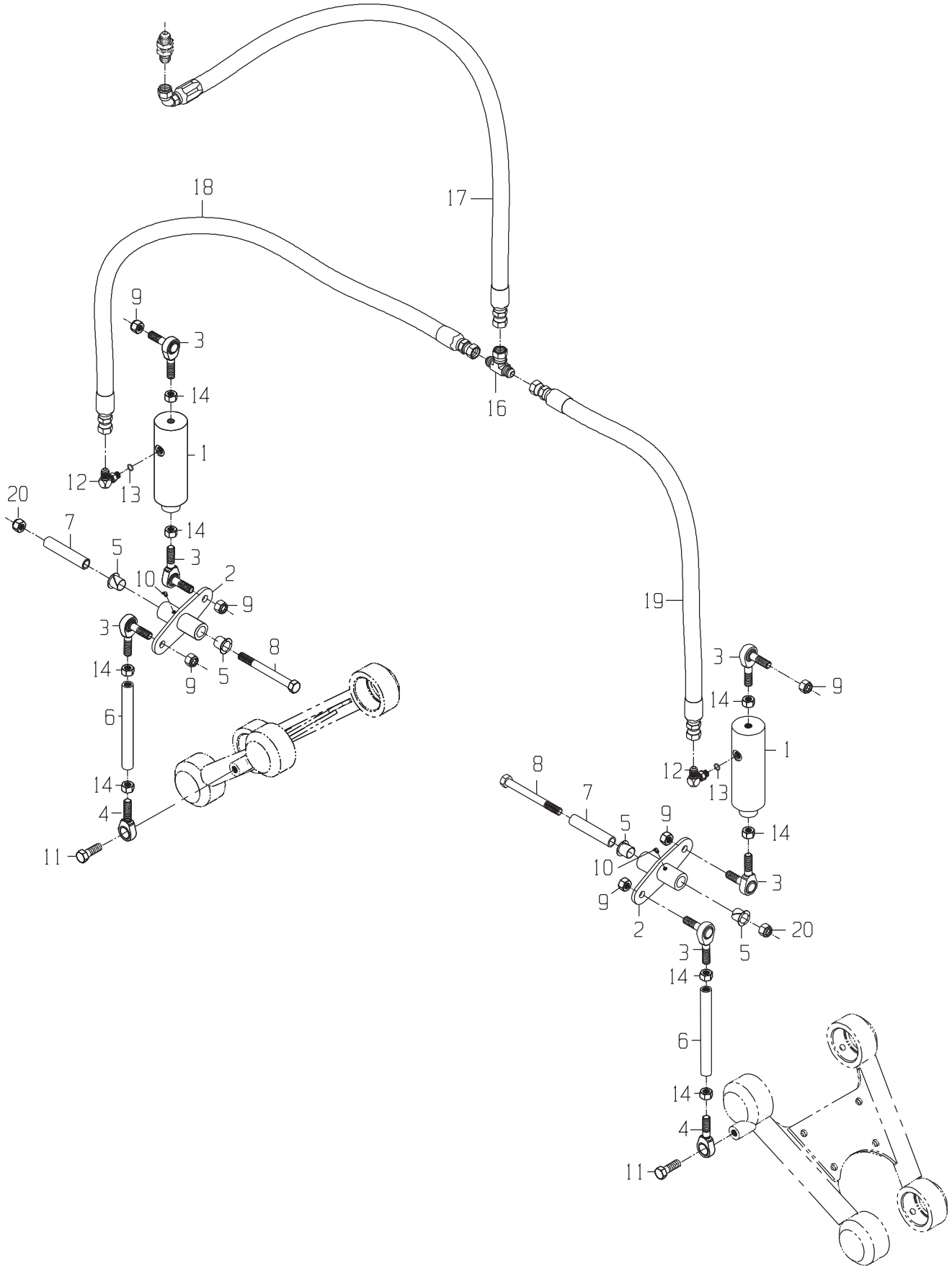
18
17
9
3
14
16
1
12
13
20
7
14
5
3
10
2
9
19
3
8
14
9
5
3
9
6
14
1
12
13
14
4
11
8
7
5
9
14
10
3
9
2
20
5
3
14
6
14
4
11

MOUNT GP-BASECUTTER HEIGHT INDICATOR CYLINDER

DRAWING NO. CB11441742

	ITEM	QTY	UM	CAMECO P/N	DESCRIPTION			REMARKS	SERIAL NUMBER FROM	SERIAL NUMBER TO
*	1	2	EA	CB11442072	CYLINDER-BASECUTTER HEIGH	F	02583 B			-05/12/2004
*	1	2	EA	CB11442072	CYLINDER-B/C HT IND	B	02583 B		05/13/2004	-
	2	2	EA	CB11441879	BELLCRANK-WHEEL HEIG	F	02571 B			
	3	2	EA	0120042549	BALLJOINT	P	02571 B			
	3	4	EA	0120042549	BALLJOINT	P	02583 B			
	4	2	EA	U42261	END, ROD	P	02583 B			
	5	4	EA	0110023579	BUSHING-FLANGED NYLO	P	02571 B			
	6	2	EA	CB01442077	BELLCRANK/STRUT	C	02571 B			
	7	2	EA	CB01442078	SPACER-BELLCRANK	C	02571 B			
*	8	2	EA	T27644	BOLT-HB	P	02571 B			-004087
*	8	2	EA	19H3550	BOLT	P	02571 B		004088	-
	9	6	EA	0050010047	NUT-LK NF	P	02571 B			
	10	2	EA	JD7763	ZERK	P	02571 B			
	11	2	EA	19H2472	BOLT	P	02571 B			
	12	2	EA	0071341078	FITTING	P	02583 B			
	13	2	EA	R28782	O-RING	P	S	INC IN 12		
	14	4	EA	0050010045	NUT-HX NF	P	02583 B			
	14	4	EA	0050010045	NUT-HX NF	P	02571 B			
	16	1	EA	0071341099	TEE	P	02571 B			
	17	1	EA	CB11442492	HOSE	P	02572 B			
	18	1	EA	0883003931	HOSE	P	02573 B			
	19	1	EA	CB11437467	HOSE	P	02571 B			
*	20	2	EA	BP12214	NUT-LK NC	P	02571 B			-004087

* VERIFY MACHINE SERIAL NUMBER BEFORE ORDERING

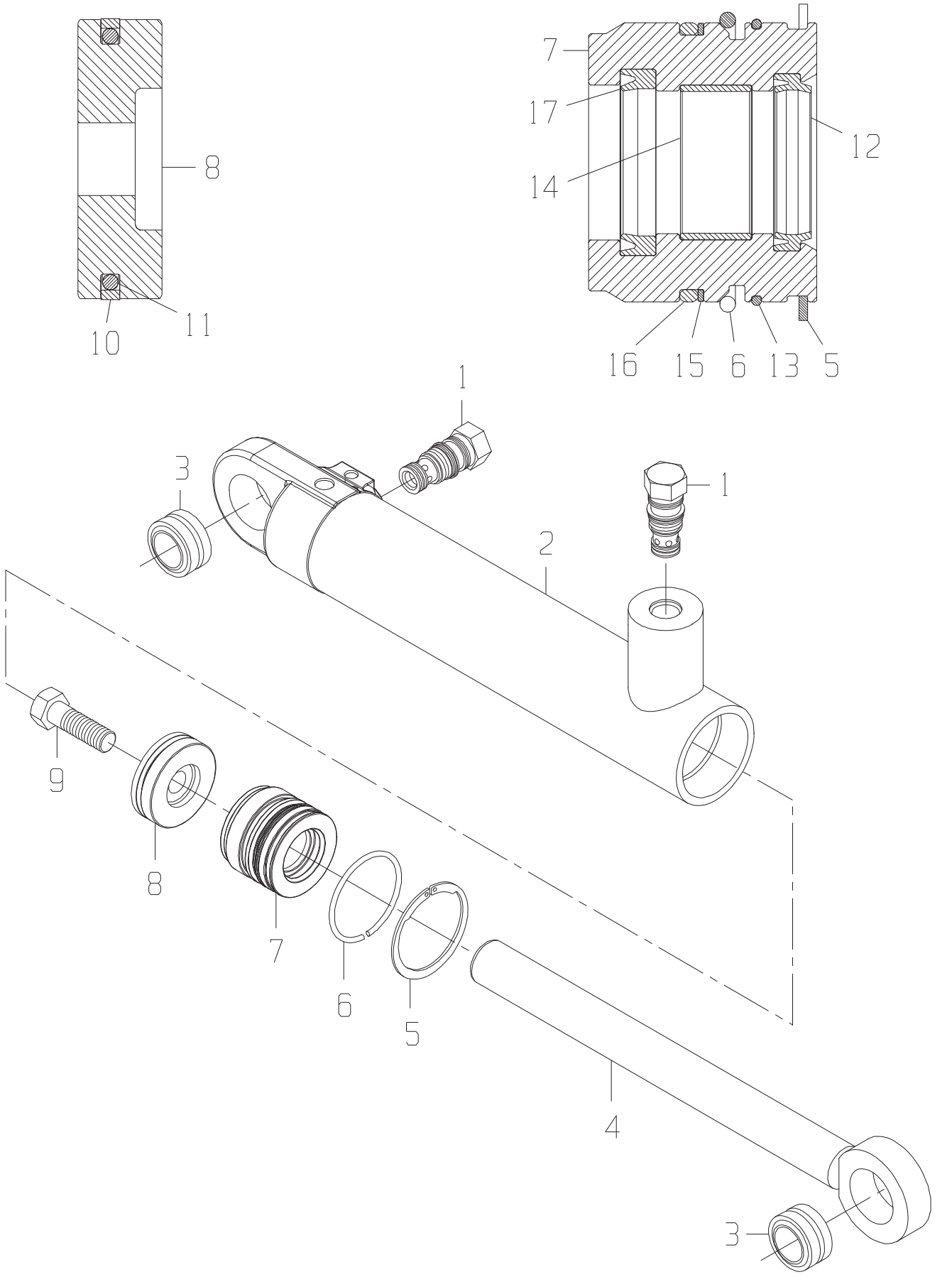
8
10
11
7
17
14
12
16
15
6
13
5
1
3
2
1
9
8
7
6
5
4
3

CYLINDER-CAB TILT

DRAWING NO. AH163718

ITEM	QTY	UM	CAMECO P/N	DESCRIPTION		REMARKS	SERIAL NUMBER FROM	TO
C	1	EA	AH149817	ROD SEAL KIT	P	S		
D	1	EA	AH161891	BORE KIT,	P	S		
1	2	EA	AH146623	VALVE, LOAD CONTROL	P	S		
2	1	EA	.....	TUBE ASSY-CYLINDER	P	S		
3	2	EA	.....	BUSHING	P	S		
4	1	EA	.....	ROD-CYLINDER	P	S		
5	1	EA	.....	RING-SNAP	P	S		
6	1	EA	.....	RING-SNAP	P	S		
7	1	EA	.....	ROD GUIDE-CYLINDER	P	S		
8	1	EA	.....	PISTON	P	S		
9	1	EA	0050010077	BOLT-HB	P	S		
10	1	EA	.....	SEAL	P	S INC IN D		
11	1	EA	.....	O-RING	P	S INC IN D		
12	1	EA	.....	SEAL-U CUP	P	S INC IN C		
13	1	EA	.....	O-RING	P	S INC IN D		
14	1	EA	.....	RING	P	S INC IN C		
15	1	EA	.....	RING-BACKUP	P	S INC IN D		
16	1	EA	.....	O-RING	P	S		
17	1	EA	.....	SEAL-U CUP	P	S INC IN C		

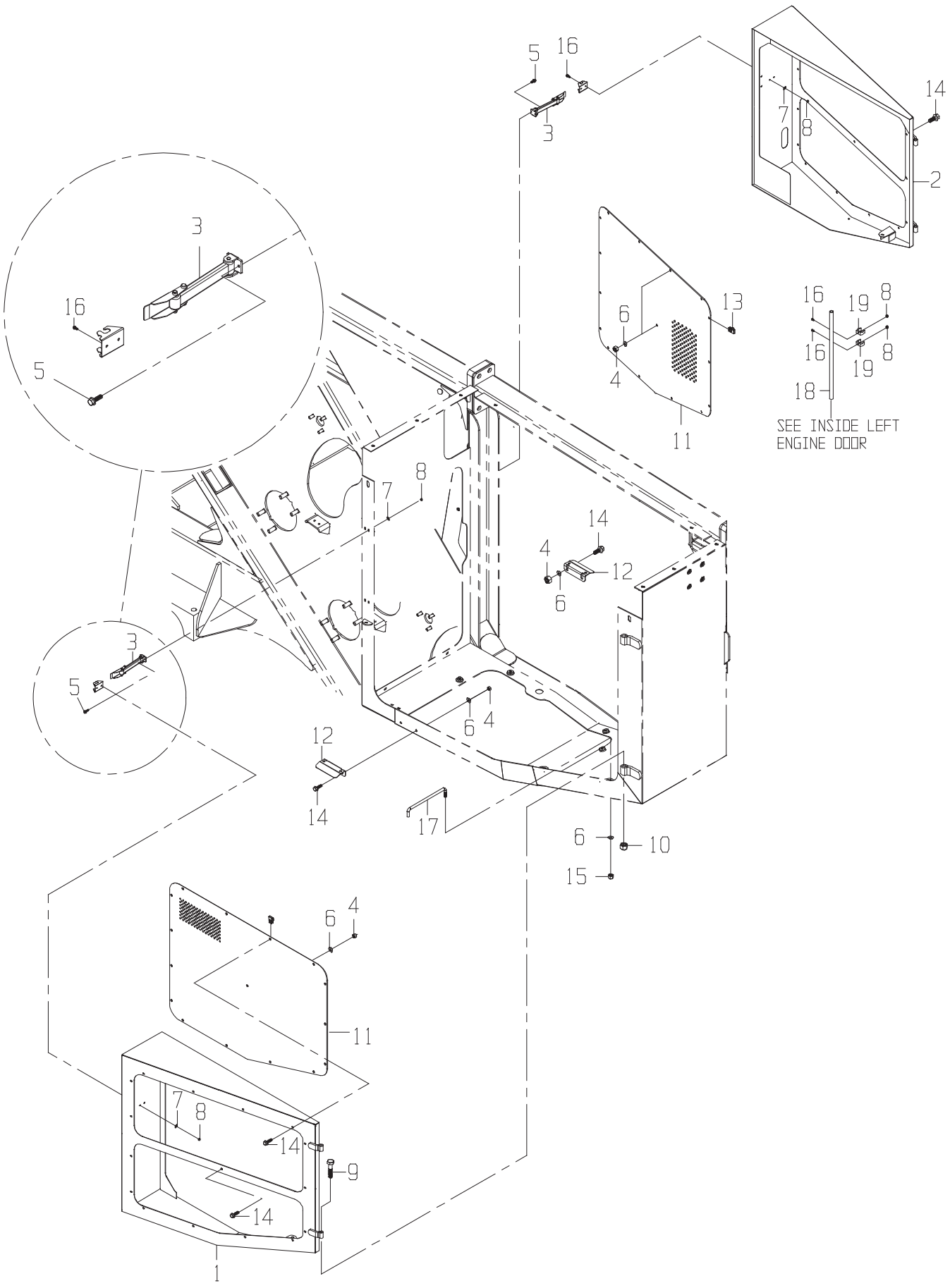
SEE INSIDE LEFT
ENGINE DOOR

DOOR GP-ENGINE COMPARTMENT(FROM SN 100003837)

DRAWING NO. CB11451200

	ITEM	QTY	UM	CAMECO P/N	DESCRIPTION		REMARKS	SERIAL NUMBER FROM	TO
	1	1	EA	CB11451092	DOOR ASSY-ENGINE RH	F 02583 B			
	2	1	EA	CB11451091	DOOR ASSY-ENGINE LH	F 02583 B			
	3	2	EA	0701379017	LATCH	P 02583 B			
	4	6	EA	T16464	NUT-LK NC	P 02583 B			
	5	4	EA	21H1148	BOLT-RS	P 02573 B			
	6	8	EA	24H1219	WASHER-HD	P 02583 B			
	7	6	EA	24H1753	WASHER-FL	P 02583 B			
	7	2	EA	24H1753	WASHER-FL	P 02573 B			
	8	6	EA	T12847	NUT	P 02583 B			
	8	2	EA	T12847	NUT	P 02573 B			
	9	4	EA	19H3520	BOLT	P 02573 B			
	10	4	EA	BP12214	NUT-LK NC	P 02573 B			
*	11	2	EA	CB01451260	SCREEN-ENGINE DOOR	C 02585 B			-05/25/2004
*	11	2	EA	CB01451260	SCREEN-ENGINE DOOR	C 02584 B			-004722
*	11	2	EA	CB01451260	SCREEN-ENGINE DOOR	C 02583 B		004723	-
	12	2	EA	CB01451419	RAMP--DOOR LH	C 02573 B			
	13	30	EA	CB01420945	NUT-CLIP	P 02583 B			
	14	32	EA	CB01425166	BOLT-FB	P 02583 B			
	14	4	EA	CB01425166	BOLT-FB	P 02573 B			
	15	2	EA	AT176124	NUT-UT NC	P 02573 B			
	16	6	EA	21H1019	SCREW	P 02583 B			
	17	2	EA	CB11441496	DOOR STOP ASSY	F 02583 B			
	18	1	EA	0290259853	HANDLE-CAB TILT PUMP	C 02583 B			
	19	2	EA	0361343085	CLAMP-GRIPPER	P 02583 B			

* VERIFY MACHINE SERIAL NUMBER BEFORE ORDERING

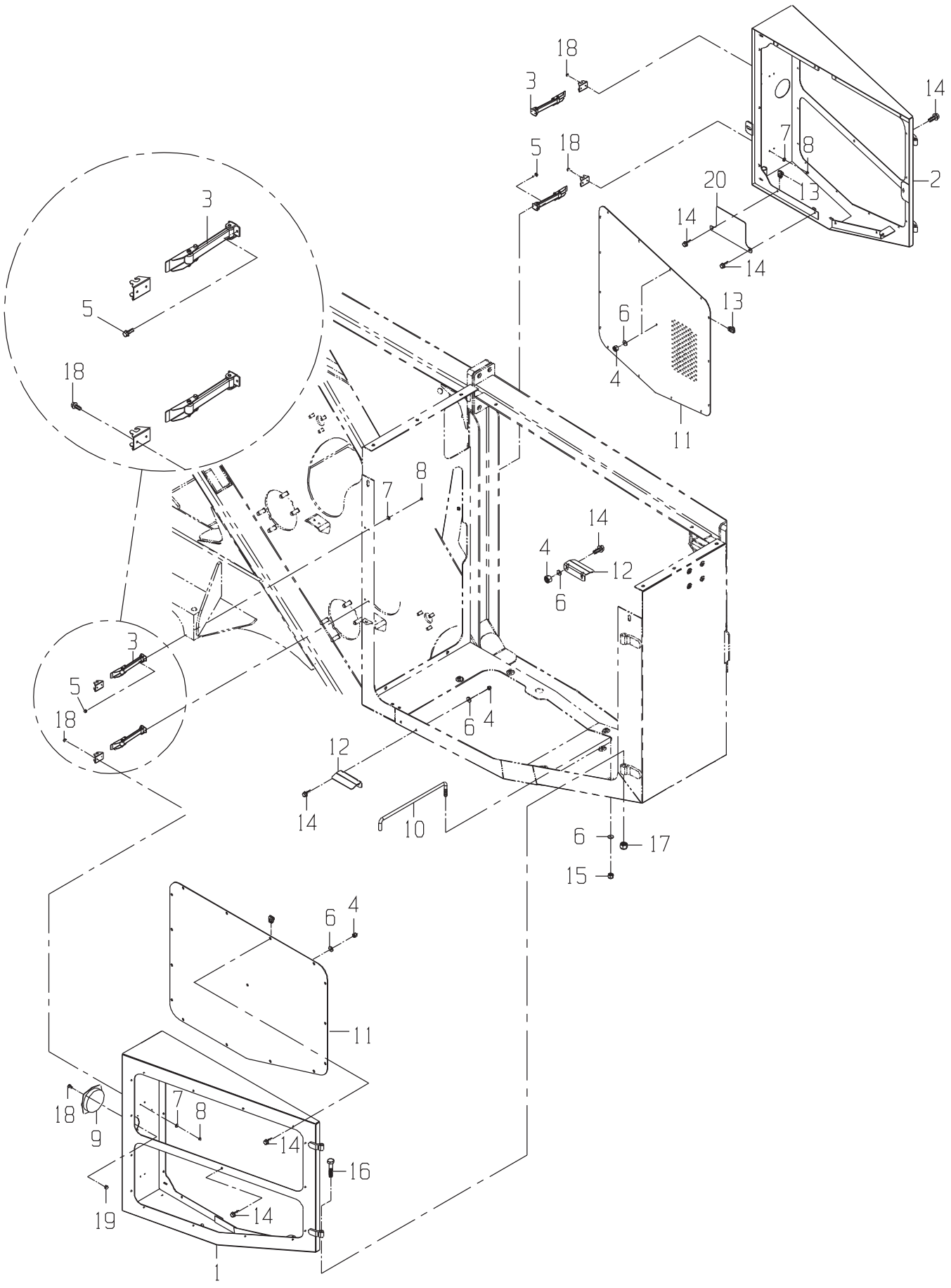
18
3
14
5
18
7
8
20
2
13
14
14
6
13
4
11
3
5
18
8
7
14
4
12
6
3
5
18
6
4
12
14
10
6
17
15
6
4
11
18
9
7
8
14
16
19
14
1

DOOR GP-ENGINE COMPARTMENT(TO SN 100003811)

DRAWING NO. CB11446840

ITEM	QTY	UM	CAMECO P/N	DESCRIPTION	REMARKS	SERIAL NUMBER FROM	SERIAL NUMBER TO
1	1	EA	CB11442292	DOOR ASSY-ENGINE CH	F 02585 B		
2	1	EA	CB11447436	DOOR ASSY-ENGINE LH	F 02585 B		
3	4	EA	0701379017	LATCH	P 02585 B		
4	6	EA	T16464	NUT-LK NC	P 02573 B		
5	8	EA	21H1148	BOLT-RS	P 02585 B		
6	8	EA	24H1122	WASHER	P 02573 B		
7	16	EA	24H1753	WASHER-FL	P 02585 B		
8	16	EA	T12847	NUT	P 02585 B		
9	2	EA	CB01434788	HANDLE	P 02585 B		
10	2	EA	CB11441496	DOOR STOP ASSY	F 02573 B		
11	2	EA	CB01441240	SCREEN-LEFT DOOR	C 02585 B		
12	2	EA	CB01441273	RAMP-DOOR	C 02573 B		
13	32	EA	CB01420945	NUT-CLIP	P 02585 B		
14	38	EA	CB01425166	BOLT-FB	P 02585 B		
15	2	EA	AT176124	NUT-UT NC	P 02573 B		
16	4	EA	19H3520	BOLT	P 02573 B		
17	4	EA	BP12214	NUT-LK NC	P 02573 B		
18	16	EA	21H1019	SCREW	P 02585 B		
19	8	EA	T12847	NUT	P 02585 B		
20	1	EA	CB01447514	MOUNT-DECAL	C 02585 B		

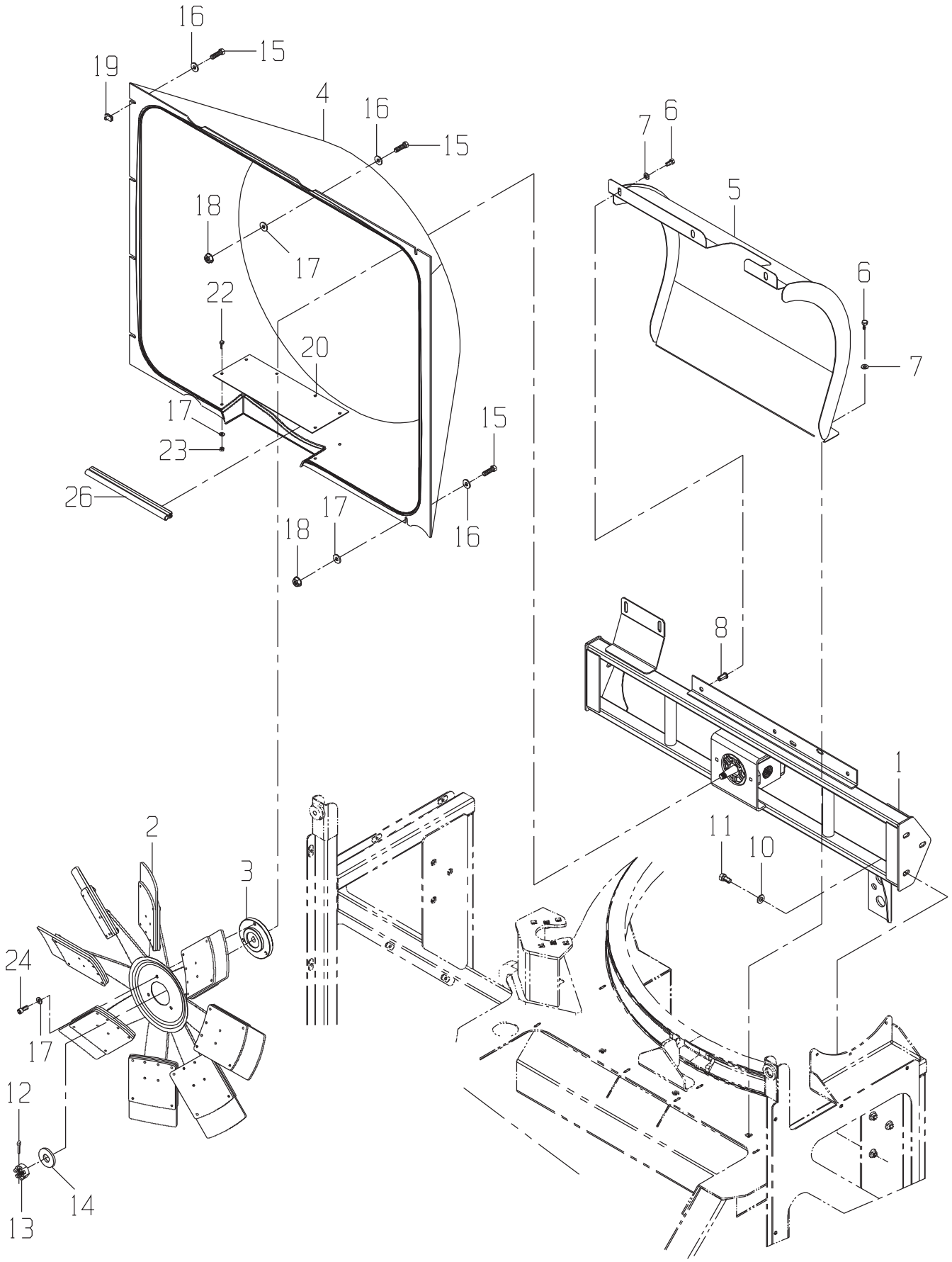
16
15
19
4
16
15
18
17
22
20
17
23
26
15
16
18
17
7
6
5
6
7
8
1
11
10
2
3
24
17
12
14
13

MOUNT GP-FAN COOLING(RADIATOR/CAC/A/C CONDENSOR)

DRAWING NO. CB11448111

	ITEM	QTY	UM	CAMECO P/N	DESCRIPTION		REMARKS	SERIAL NUMBER FROM	SERIAL NUMBER TO
	1	1	EA	CB11446397	FAN MOUNT-ASSY	F 02584 B			
	2	1	EA	CB01447909	FAN	P 02584 B			
	3	1	EA	CB01447908	HUB-TAPERED	C 02584 B			
	4	1	EA	AH171766	SHROUD	P 02584 B			
	5	1	EA	CB11448097	FOIL-ASSY CH	F 02574 B			
	6	6	EA	19H1648	BOLT-HB	P 02574 B			
	7	6	EA	R57696	WASHER	P 02574 B			
*	8	3	EA	0050010399	NUT-LOCK	P 02574 S			-0000100003811
*	8	3	EA	T164467	NUT-RIV	P 02584 B		0000100003837-	
*	9	6	EA	BP12214	NUT-LK NC	P 02584 S			-0000100003675
	10	6	EA	T35860	WASHER-FL	P 02584 B			
	11	6	EA	19H2898	BOLT	P 02584 B			
	12	1	EA	0700014286	PIN-COTTER	P 02584 B			
	13	1	EA	.....	NUT	P 02584 B			
	14	1	EA	.....	WASHER	P 02584 B			
	15	7	EA	CB01425166	BOLT-FB	P 02584 B			
	16	7	EA	H158845	WASHER	P 02584 B			
	17	12	EA	24H1122	WASHER	P 02584 B			
	18	3	EA	T16464	NUT-LK NC	P 02584 B			
	19	4	EA	CB01420945	NUT-CLIP	P 02584 B			
	20	1	EA	CB01449108	DEFLECTOR-AIR	C 02584 B			
	22	6	EA	AT182434	BOLT-HB	P 02584 B			
	23	6	EA	M40333	NUT-LK NC	P 02584 B			
	24	3	EA	0051321876	BOLT-SK	P 02584 B			
	26	1	EA	CB01449141	SEAL-STRAIGHT	F 02584 B			

* VERIFY MACHINE SERIAL NUMBER BEFORE ORDERING

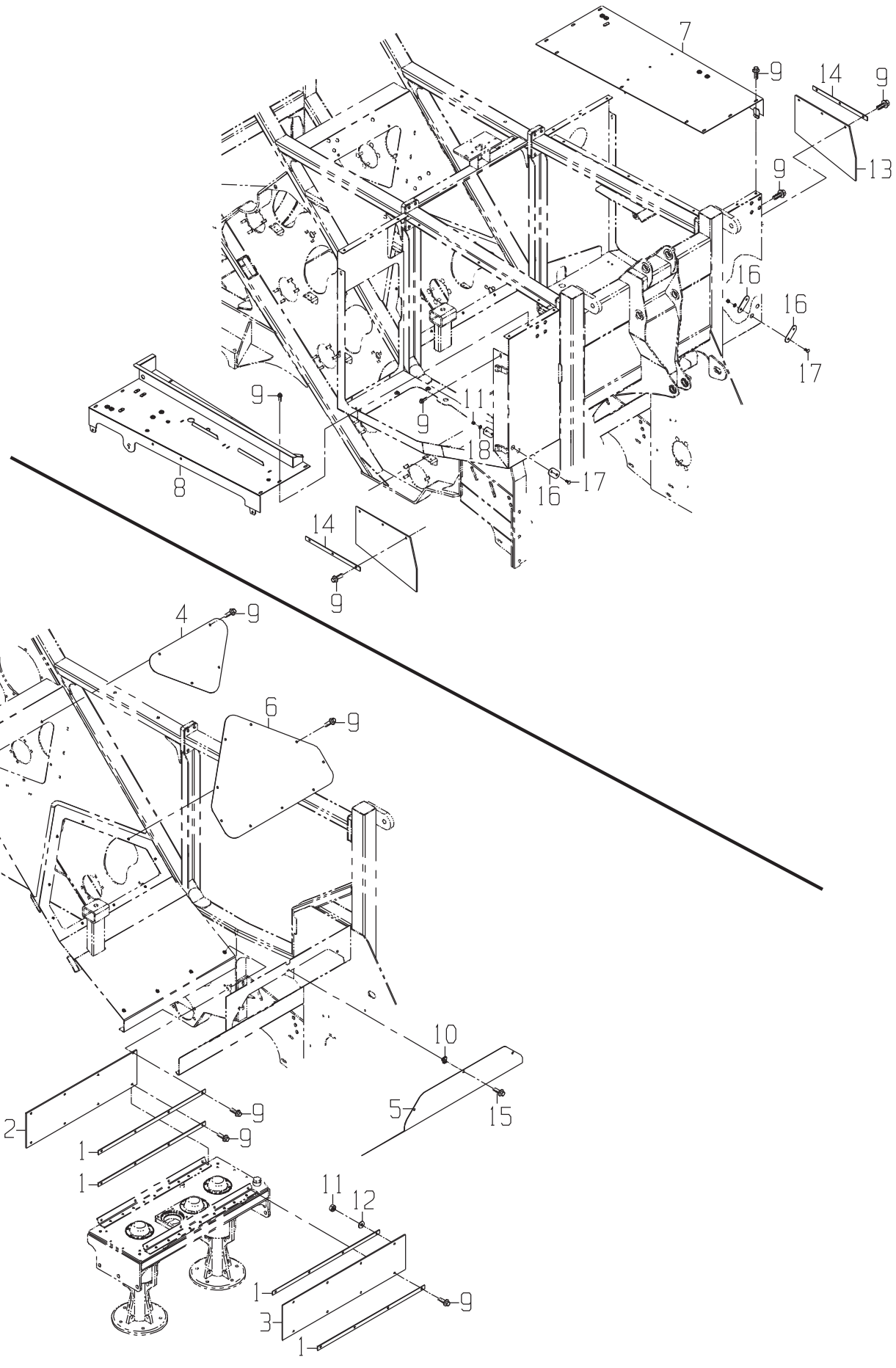
7
9
14
9
13
9
16
16
17
9
11
9
18
8
16
17
14
9
4
9
6
9
10
5
15
2
9
9
1
1
11
12
1
3
9
1

SHIELD GP-MAIN FRAME

DRAWING NO. CB11447330

	ITEM	QTY	UM	CAMECO P/N	DESCRIPTION		REMARKS	SERIAL NUMBER FROM	SERIAL NUMBER TO
	1	4	EA	CB01432696	RETAINER	C 02574 B			
	2	1	EA	CB01432707	SEAL	F 02574 B			
	3	1	EA	CB01435116	SEAL	F 02574 B			
	4	1	EA	CB01434713	SHIELD	C 02571 B			
	5	1	EA	CB01434718	SHIELD	C 02575 B			
	6	1	EA	CB01447987	COVER-CENTER	C 02574 B			
	7	1	EA	CB11434874	HOUSING ASSY-ENGINE	F 02574 B			
*	8	1	EA	CB11434875	HOUSING ASSY-ENGINE	F 02574 S			-0000100003873
*	8	1	EA	CB11452607	HOUSING ASSY-ENGINE	F 02574 B		0000100003900-	
	9	53	EA	R122618	BOLT	P 02574 B			
	10	5	EA	CB01420945	NUT-CLIP	P 02574 B			
	11	8	EA	0050010399	NUT-LOCK	P 02574 B			
	12	4	EA	24H1219	WASHER-HD	P 02574 B			
	13	2	EA	CB01438479	SEAL	F 02574 B			
	14	2	EA	CB01438483	RETAINER	C 02575 B			
	15	5	EA	CB01425166	BOLT-FB	P 02574 B			
	16	4	EA	CB01448032	COVER-PLATE	C 02572 B			
	17	4	EA	CB01438815	BOLT-CB	P 02572 B			
	18	4	EA	T105740	WASHER -HD	P 02572 B			

* VERIFY MACHINE SERIAL NUMBER BEFORE ORDERING

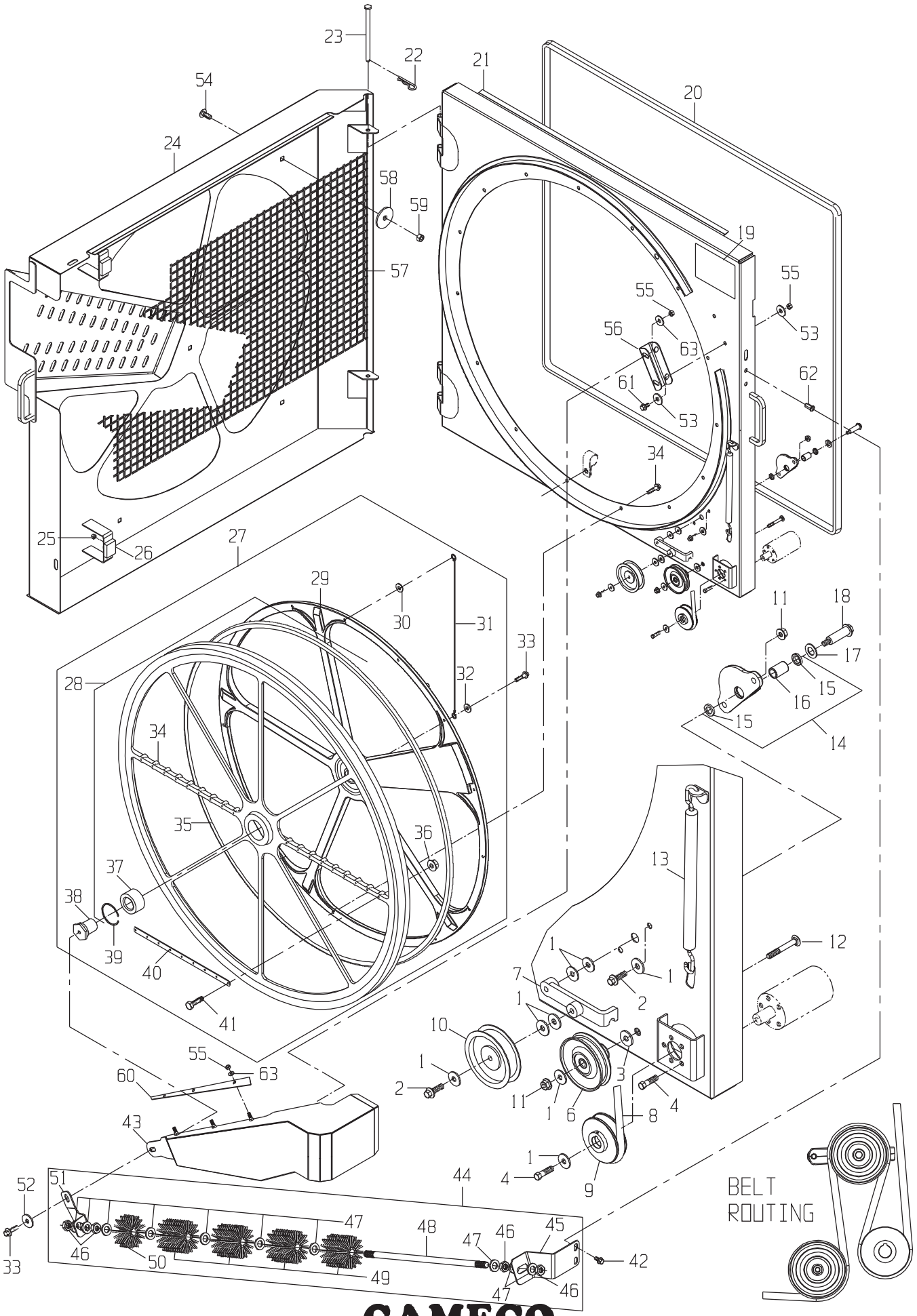
BELT
ROUTING

DOOR GP-ROTARY SCREEN

DRAWING NO. CB11448113

	ITEM	QTY	UM	CAMECO P/N	DESCRIPTION		REMARKS	SERIAL NUMBER FROM	TO
	1	10	EA	24M7207	WASHER	P 02584 B			
	2	3	EA	19M7867	BOLT	P 02584 B			
	3	1	EA	24H1296	WASHER	P 02584 B			
	4	6	EA	7555363011	BOLT-HB	P 02584 B			
	6	1	EA	AH169549	SHEAVE	P 02584 B			
	7	1	EA	H146064	ARM	P 02584 B			
	8	1	EA	H175631	BELT	P 02584 B			
	9	1	EA	CB01423843	SHEAVE	P 02584 B			
	10	1	EA	AH140497	IDLER ASSY	P 02584 B			
	11	3	EA	14M7298	NUT	P 02584 B			
	12	1	EA	03M7223	BOLT	P 02584 B			
*	13	1	EA	0320005283	SPRING	P 02584 S			-0000100003654
*	13	1	EA	H164808	SPRING	P 02584 B		0000100003672-	
	14	1	EA	AH140170	IDLER ASSY	P 02584 B			
	15	2	EA	AH10888	SEAL ASSY	P 02584 S	INCLUDED IN 14		
	16	1	EA	R36119	BUSHING	P 02584 S	INCLUDED IN 14		
	17	1	EA	24H1341	WASHER	P 02584 B			
	18	1	EA	M111701	BOLT	P 02584 B			
	19	1	EA	H144692	LABEL	P 02584 B			
	20	195	IN	AT186704	SEAL BK-RUB-STEEL C	P 02584 B			
	21	1	EA	CB11447576	DOOR-ASSY ROTARY SCR	F 02584 B			
	22	2	EA	J16931	PIN	P 02584 B			
	23	2	EA	H172337	PIN	P 02584 B			
*	24	1	EA	CB11447770	DOOR-ASSY SAFETY	F 02584 B			-004087
*	24	1	EA	CB11455063	DOOR ASSY-LOUVERED	F 02584 B		004088	-
*	25	4	EA	T60313	NUT-LK NF	P 02584 B		11/10/03	-
	26	2	EA	AZ43879	CUSHION-CRADLE STOP	P 02584 B			
	27	1	EA	AH202082	ROTARY SCREEN ASSY-L	P 02584 B			
	28	1	EA	AH149322	SCREEN	P	S INCLUDED IN 27		
	29	1	EA	AH149375	HUB ASSY	P	S INCLUDED IN 27		
	30	1	EA	12M7122	WASHER	P	S INCLUDED IN 27		
	31	1	EA	AH149562	WIRING HARNESS	P	S INCLUDED IN 27		
	32	1	EA	24M7028	WASHER	P	S INCLUDED IN 27		
	33	2	EA	19M7786	BOLT-MFB	P 02584 B			
	34	15	EA	19M7865	BOLT-MFB	P 02584 B			
	35	1	EA	AH149561	BRUSH ASSY	P	S INCLUDED IN 27 & 28		
	36	18	EA	T12847	NUT	P 02584 B			
	37	1	EA	AH109788	BEARING ASSY	P	S INCLUDED IN 27 & 28		
	38	1	EA	H140380	HUB	P	S INCLUDED IN 27		
	39	1	EA	H83285	RING	P	S INCLUDED IN 27 & 28		
	40	2	EA	CB01423596	SHEET-HOLD DOWN	C 02584 B			
	41	18	EA	CB01439397	BOLT-RS	P 02584 B			
*	42	2	EA	R122618	BOLT	P 02584 B			-004087

* VERIFY MACHINE SERIAL NUMBER BEFORE ORDERING

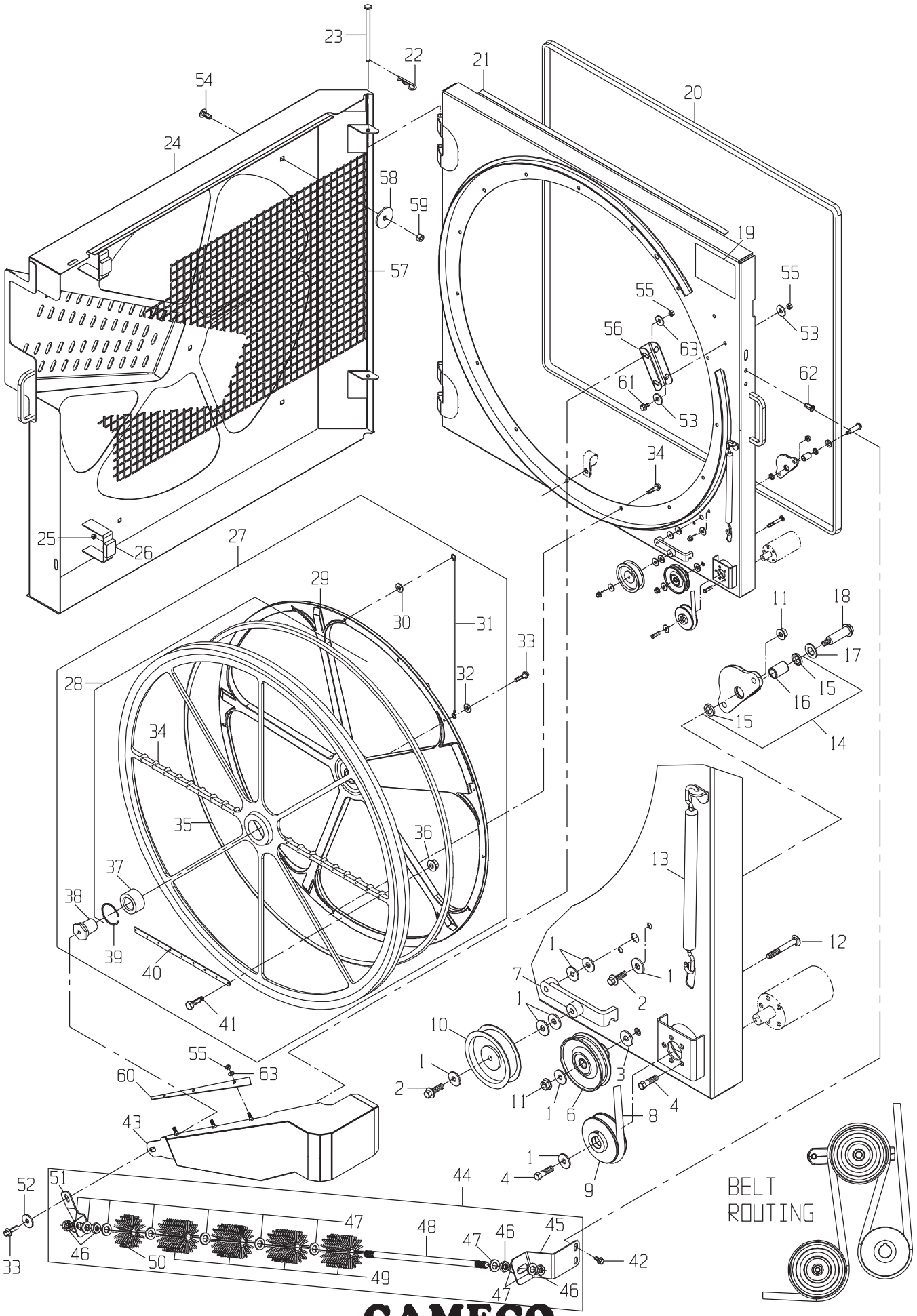
BELT
ROUTING

	ITEM	QTY	UM	CAMECO P/N	DESCRIPTION			REMARKS	SERIAL NUMBER FROM	TO
*	42	48	EA	R122618	BOLT	P	02584 B		004088	-
	43	1	EA	CB11447550	DUCT-VACUUM RATARY S	F	02584 B			
	44	1	EA	CB11448212	BRUSH GP-ROTARY SCREEN	G	02584 B			
	45	1	EA	CB01447694	MOUNT-BRUSH EDGE	C	S	INCLUDED IN 44		
	46	4	EA	0050010137	NUT-JM NC	P	S	INCLUDED IN 44		
	47	10	EA	0050022750	WASHER-HD	P	S	INCLUDED IN 44		
	48	1	EA	CB01429372	SHAFT-BRUSH ROTARY	C	S	INCLUDED IN 44		
	49	4	EA	Z70910	BRUSH-ROUND	P	S	INCLUDED IN 44		
	50	1	EA	Z72668	BRUSH	P	S	INCLUDED IN 44		
	51	1	EA	CB01447693	MOUNT-BRUSH CENTER	C	S	INCLUDED IN 44		
	52	1	EA	24M7180	WASHER	P	02584 B			
	53	4	EA	24H1219	WASHER-HD	P	02584 B			
*	54	7	EA	0050023650	BOLT	P	02584 B			-004087
*	54	1	EA	CB11452258	STOP-DOOR	F	02584 B		004088	-
	55	7	EA	0050010399	NUT-LOCK	P	02584 B			
	56	1	EA	CB01447524	MOUNT-VACUUM DUCT	C	02584 B			
*	57	1	EA	CB01448945	SPACE SCREEN-COOLING	C	02584 B			-004087
*	57	1	EA	CB01455286	GUARD-SCREEN	C	02584 B		004088	-05/25/2004
*	57	1	EA	CB01455286	GUARD-SCREEN	P	02584 B		05/26/2004	-004967
*	57	1	EA	CB01455286	GUARD-SCREEN	C	02584 B		004968	-
*	58	7	EA	24H1852	WASHER-FL	P	02584 B			-004087
*	58	13	EA	CB11452805	LOUVER	F	02584 B		004088	-
*	59	7	EA	BP12214	NUT-LK NC	P	02584 B			-004087
	60	1	EA	CB01449542	SHEET-DUCT TOP	F	02584 B			
	61	2	EA	19H2676	BOLT	P	02584 B			
*	62	2	EA	T164467	NUT-RIV	P	02584 B			-004087
	63	5	EA	24H1219	WASHER-HD	P	02584 B			
*	64	1	EA	CB11457515	GUARD-SCREEN DRIVE	F	02584 B		004088	-
*	65	1	EA	CB01457323	STOP-DOOR	C	02584 B		004088	-

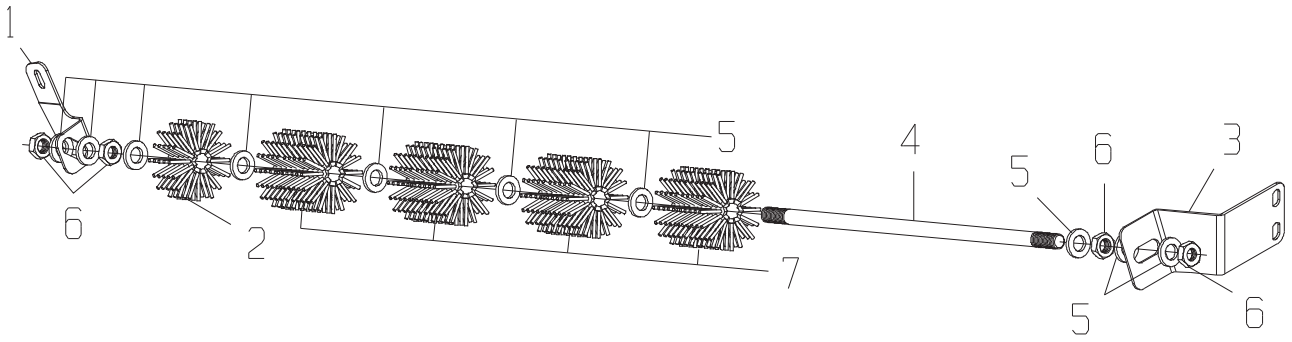
1
6
2
5
7
4
5
6
3
5
6

BRUSH GP-ROTARY SCREEN

DRAWING NO. CB11448212

ITEM	QTY	UM	CAMECO P/N	DESCRIPTION	REMARKS	SERIAL NUMBER FROM	SERIAL NUMBER TO
1	1	EA	CB01447693	MOUNT-BRUSH CENTER	C 02585 B		
2	1	EA	Z72668	BRUSH	P 02585 B		
3	1	EA	CB01447694	MOUNT-BRUSH EDGE	C 02585 B		
4	1	EA	CB01429372	SHAFT-BRUSH ROTARY	C 02585 B		
5	10	EA	0050022750	WASHER-HD	P 02585 B		
6	4	EA	0050010137	NUT-JM NC	P 02585 B		
7	4	EA	Z70910	BRUSH-ROUND	P 02585 B		

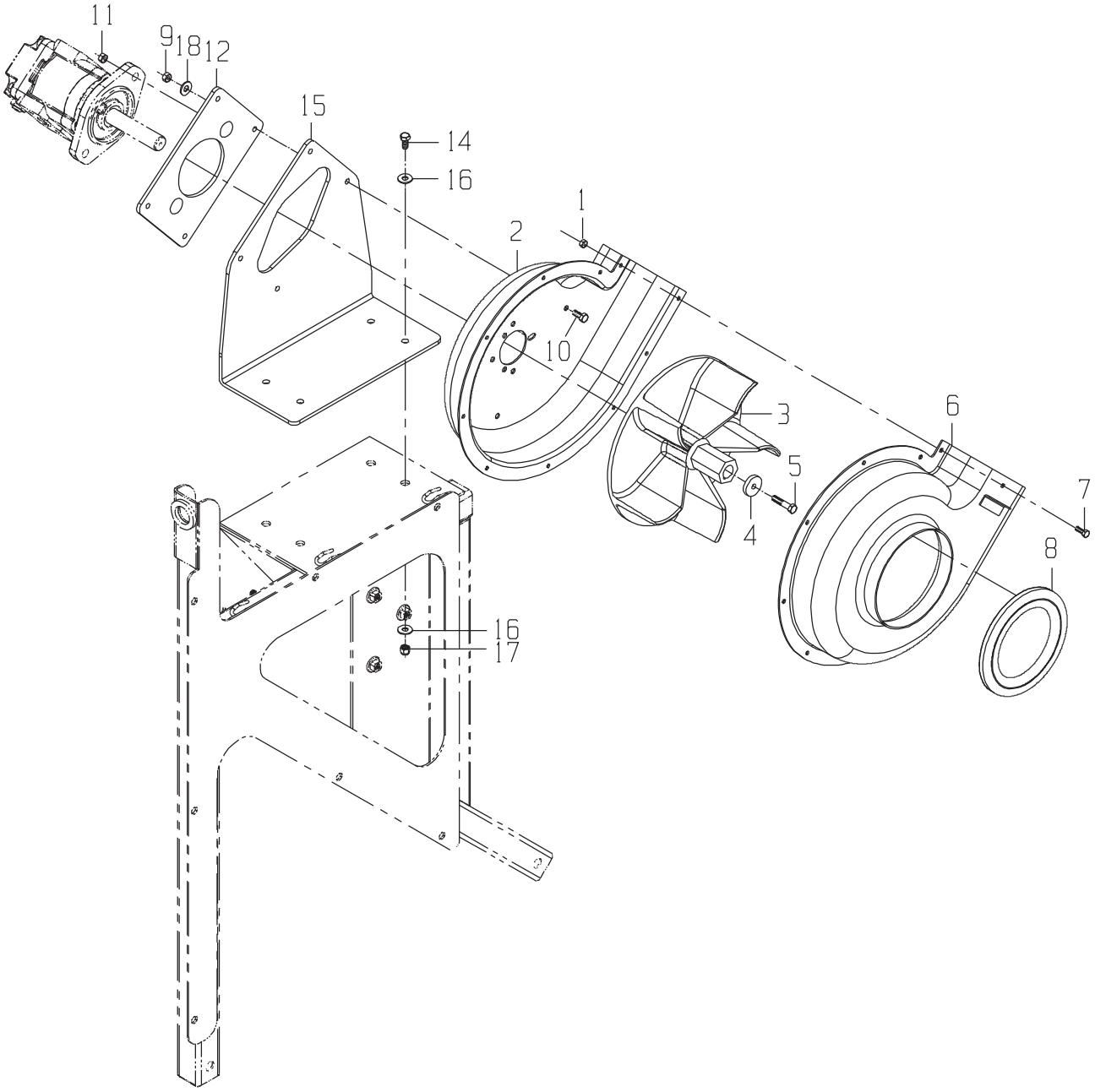
11
9
18
12
15
14
16
1
2
10
3
6
5
4
7
8
16
17

BLOWER GP-ROTARY SCREEN(FROM SN 100004088)

DRAWING NO. CB11456220

	ITEM	QTY	UM	CAMECO P/N	DESCRIPTION	REMARKS	SERIAL NUMBER FROM	SERIAL NUMBER TO
*	1	10	EA	M40333	NUT-LK NC	P 02584 B	004088	-
*	2	1	EA	AM124581	HOUSING, REAR BLOWER	P 02584 B	004088	-
*	3	1	EA	M91301	ROTOR	P 02584 B	004088	-
*	4	1	EA	24H1928	WASHER-FL	P 02584 B	004088	-
*	5	1	EA	0050043240	BOLT-MHB	P 02584 B	004088	-
*	6	1	EA	AM104790	HOUSING	P 02584 B	004088	-
*	7	10	EA	AT182433	BOLT-HB	P 02584 B	004088	-
*	8	1	EA	CB01449438	SEAL	F 02584 B	004088	-
*	9	4	EA	T16464	NUT-LK NC	P 02584 B	004088	-
*	10	4	EA	19H3543	BOLT-HB	P 02584 B	004088	-
*	11	2	EA	BP12214	NUT-LK NC	P 02584 B	004088	-
*	12	1	EA	CB11453501	MOUNT-BLOWER MOTOR	F 02584 B	004088	-
*	14	4	EA	19H3239	BOLT	P 02584 B	004088	-
*	15	1	EA	CB01453474	PLATE-BLOWER MOUNT	C 02584 B	004088	-
*	16	8	EA	24H1176	WASHER-FL	P 02584 B	004088	-
*	17	4	EA	0050010399	NUT-LOCK	P 02584 B	004088	-
*	18	4	EA	24H1122	WASHER	P 02584 B	004088	-

* VERIFY MACHINE SERIAL NUMBER BEFORE ORDERING

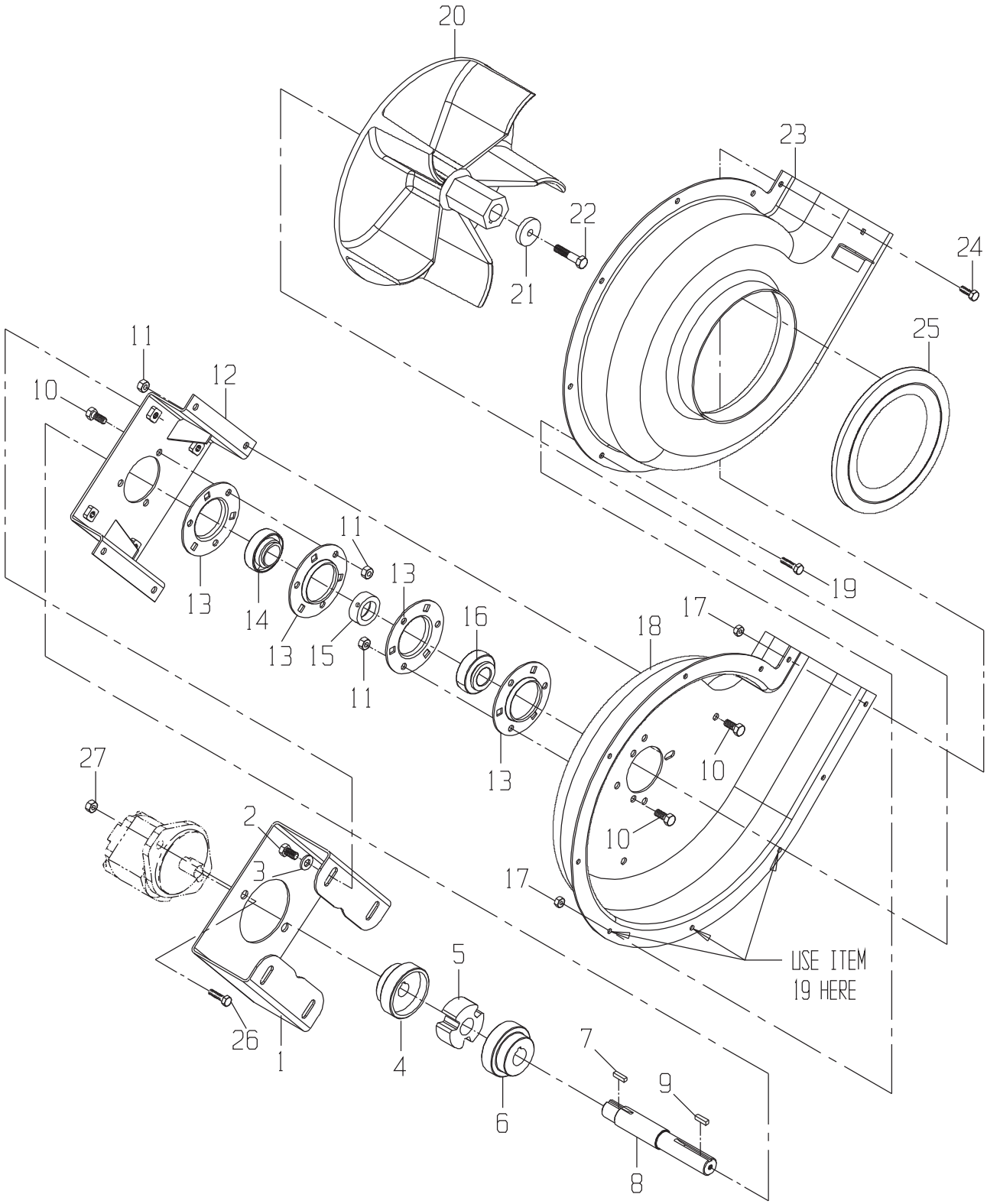
20
23
22
24
21
25
11
12
10
11
13
13
14
13
15
16
11
19
17
18
13
10
27
2
10
3
17
USE ITEM
19 HERE
5
26
1
4
7
9
6
8

BLOWER GP-ROTARY SCREEN(TO SN 100004037)

DRAWING NO. CB11448118

ITEM	QTY	UM	CAMECO P/N	DESCRIPTION	REMARKS	SERIAL NUMBER FROM	TO
1	1	EA	CB01451391	MOUNT-ROTOR MOTOR	C 02584	B	
2	4	EA	0051321511	ORDER 0051319138	P 02584	B	
3	4	EA	24M7207	WASHER	P 02584	B	
4	1	EA	CB01456121	HUB	P 02584	B	
5	1	EA	CB01456122	INSERT	P 02584	B	
6	1	EA	CB01446407	HUB	P 02584	B	
7	1	EA	CB01447209	KEYSTOCK	C 02584	B	
8	1	EA	M86593	SHAFT	P 02584	B	
9	1	EA	CB01447210	KEYSTOCK	C 02584	B	
10	10	EA	19H2664	BOLT	P 02584	B	
11	10	EA	T16464	NUT-LK NC	P 02584	B	
12	1	EA	AM100047	SUPPORT	P 02584	B	
13	4	EA	M80293	PRESSED FLANGED HOUS	P 02584	B	
14	1	EA	JD8665	BALL BEARING	P 02584	B	
15	1	EA	JD8554	ECCENTRIC LOCKING CO	P 02584	B	
16	1	EA	JD8562	BEARDING-BALL	P 02584	B	
17	10	EA	M40333	NUT-LK NC	P 02584	B	
18	1	EA	AM124581	HOUSING, REAR BLOWER	P 02584	B	
19	3	EA	19H1914	BOLT	P 02584	B	
20	1	EA	M91301	ROTOR	P 02584	B	
21	1	EA	24H1928	WASHER-FL	P 02584	B	
22	1	EA	0050043240	BOLT-MHB	P 02584	B	
23	1	EA	AM104790	HOUSING	P 02584	B	
24	7	EA	AT182434	BOLT-HB	P 02584	B	
25	1	EA	CB01449438	SEAL	F 02584	B	
26	2	EA	19H3239	BOLT	P 02584	B	
27	2	EA	0050010399	NUT-LOCK	P 02584	B	

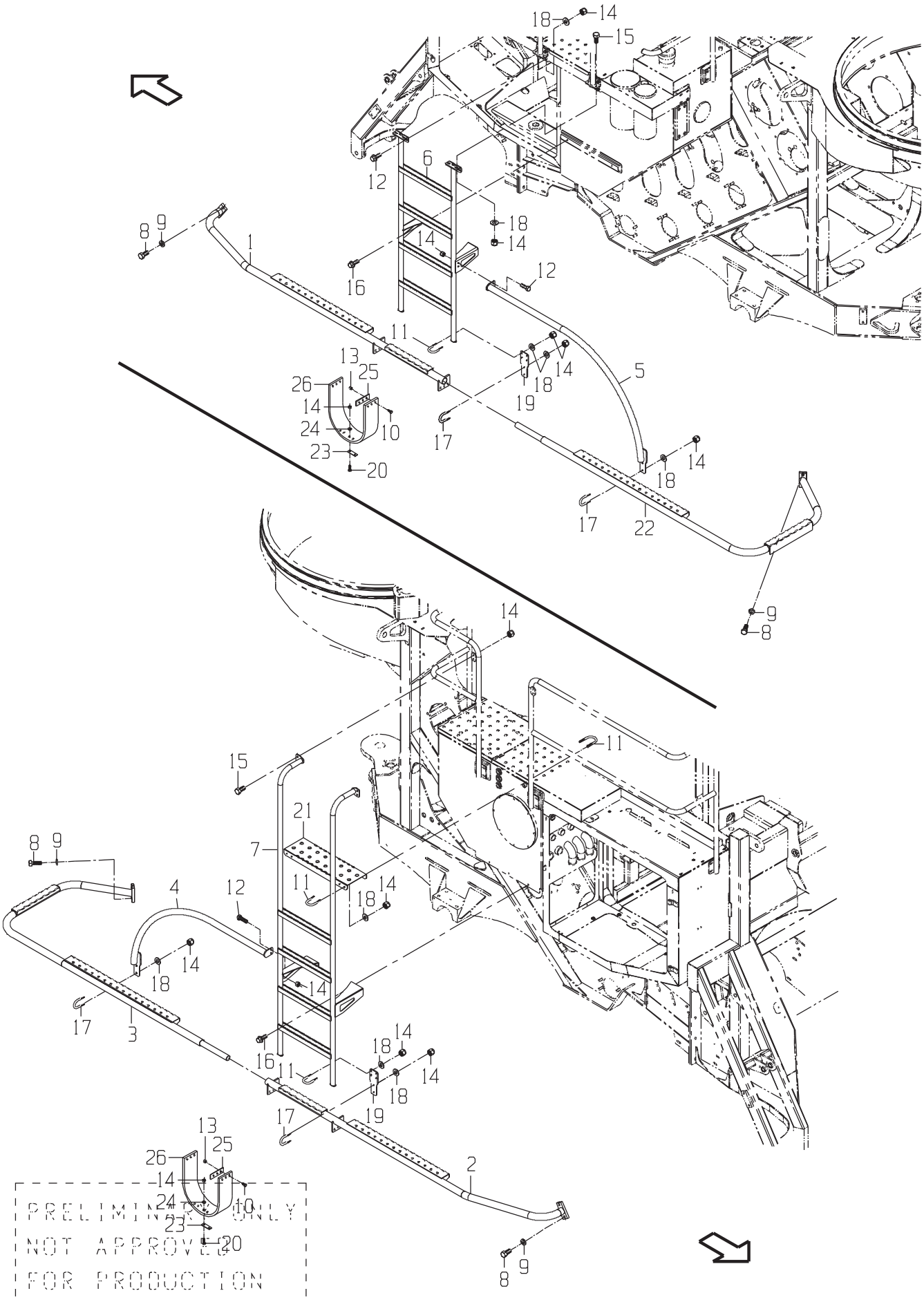
PRELIMINARY ONLY
NOT APPROVED
FOR PRODUCTION

DRAWING NO. CB11452132

	ITEM	QTY	UM	CAMECO P/N	DESCRIPTION		REMARKS	SERIAL NUMBER FROM	SERIAL NUMBER TO
	1	1	EA	CB11438188	GUARD ASSY-BRUSH WLD	F 02575 B			
	2	1	EA	CB11438187	GUARD ASSY-BRUSH WLD	F 02575 B			
	3	1	EA	CB11439702	GUARD ASSY-REAR BRUS	F 02575 B			
	4	1	EA	CB11452194	GUARD ASSY-BRUSH REA	F 02575 B			
	5	1	EA	CB11452280	GUARD ASSY-BRUSH REA	F 02573 B			
	6	1	EA	CB11452224	LADDER ASSY-LEFT LA/	F 02573 B			
	7	1	EA	CB11452113	LADDER ASSY-RIGHT WO	F 02573 B			
	8	8	EA	19H2472	BOLT	P 02573 B			
	9	8	EA	12H301	WASHER-LK	P 02573 B			
	10	8	EA	19H1990	BOLT-HB	P 02575 B			
	11	12	EA	CB01420399	BOLT-UB	P 02573 B			
	12	8	EA	CB01420159	BOLT	P 02573 B			
	13	12	EA	BP12214	NUT-LK NC	P 02573 B			
	14	60	EA	0050010399	NUT-LOCK	P 02573 B			
	15	8	EA	0051349334	BOLT-FB	P 02573 B			
	16	4	EA	R122618	BOLT	P 02573 B			
*	17	4	EA	0050025776	BOLT-UB	P 02573 B			-002945
*	17	6	EA	0050025776	BOLT-UB	P 02573 B		002946	-
	18	44	EA	24H1122	WASHER	P 02573 B			
	19	4	EA	CB01438540	PLATE-MOUNT	C 02573 B			
	20	8	EA	19H2633	BOLT-HB	P 02573 B			
*	21	1	EA	CB01439090	STEP-TOP	C 02573 B			-05/25/2004
*	21	1	EA	CB01439090	STEP-TOP	P 02573 B		05/26/2004	-004967
*	21	1	EA	CB01439090	STEP-TOP	C 02573 B		004968	-
	22	1	EA	CB11439700	GUARD ASSY-REAR BRUS	F 02573 B			
	23	4	EA	CB01442607	SUPPORT-STEP	C 02574 B			
	24	8	EA	24H1176	WASHER-FL	P 02573 B			
	25	4	EA	CB01440661	STRAP KEEPER-STEP	C 02575 B			
	26	2	EA	T164510	STRAP	P 02573 B			

* VERIFY MACHINE SERIAL NUMBER BEFORE ORDERING

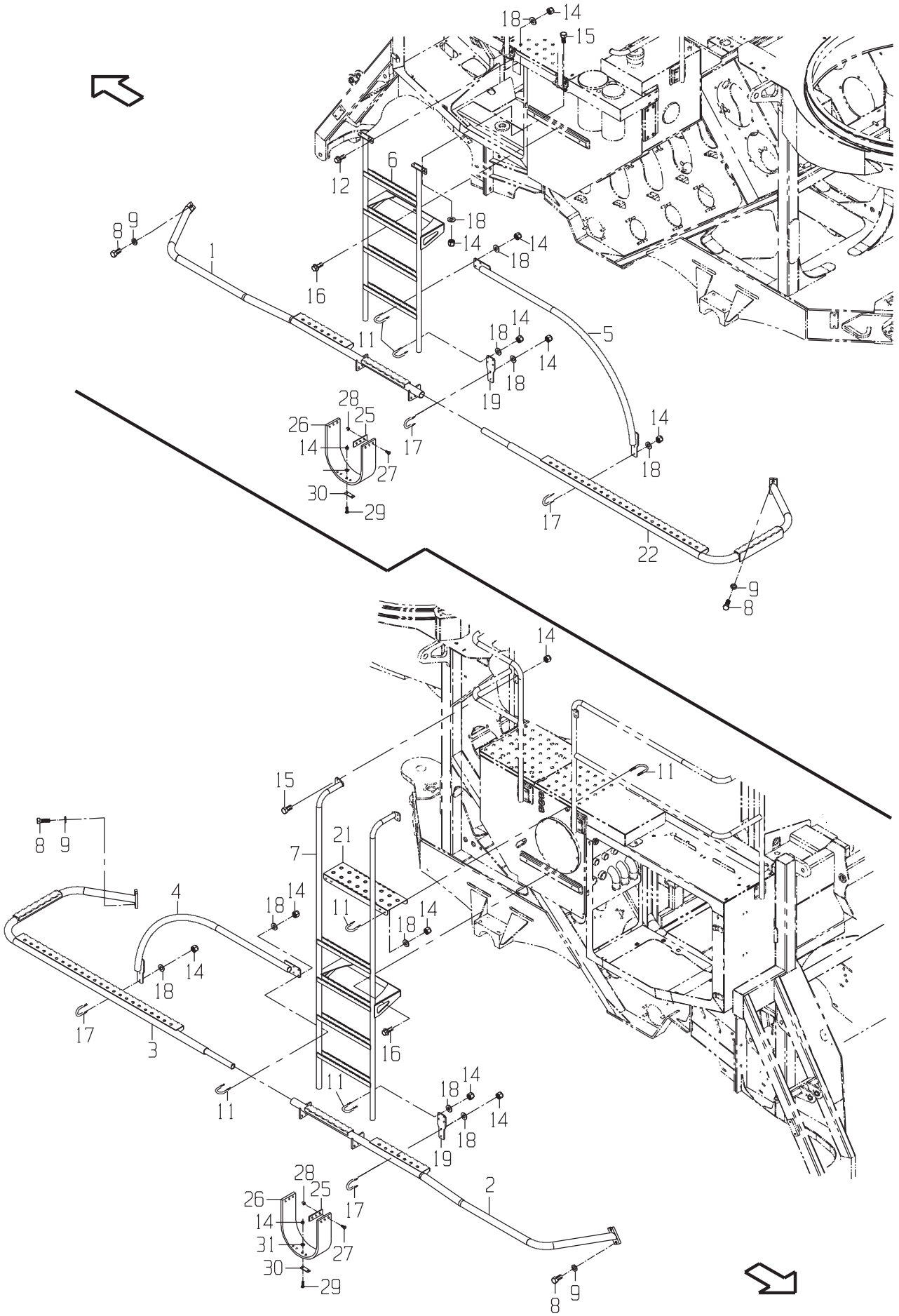
18
14
15
12
6
8
9
1
18
14
14
18
16
11
5
18
14
14
18
19
28
25
26
14
27
30
29
17
14
18
17
22
9
8
14
15
11
8
9
7
21
4
18
14
11
18
14
18
14
17
3
16
11
11
18
14
14
18
19
28
25
26
14
31
27
30
29
17
2
8
9

DRAWING NO. CB11432432

	ITEM	QTY	UM	CAMECO P/N	DESCRIPTION			REMARKS	SERIAL NUMBER FROM	TO
	1	1	EA	CB11438188	GUARD ASSY-BRUSH WLD	F	02575	B		
	2	1	EA	CB11438187	GUARD ASSY-BRUSH WLD	F	02575	B		
	3	1	EA	CB11439702	GUARD ASSY-REAR BRUS	F	02575	B		
	4	1	EA	CB11438675	GUARD ASSY-BRUSH REA	F	02573	B		
	5	1	EA	CB11438189	GUARD ASSY-BRUSH REA	F	02575	B		
	6	1	EA	CB11435061	LADDER ASSY-LEFT	F	02573	B		
	7	1	EA	CB11435062	LADDER ASSY-RIGHT	F	02573	B		
	8	8	EA	19H2472	BOLT	P	02573	B		
	9	8	EA	12H301	WASHER-LK	P	02573	B		
	11	16	EA	CB01420399	BOLT-UB	P	02573	B		
	12	4	EA	CB01420159	BOLT	P	02573	B		
	14	64	EA	0050010399	NUT-LOCK	P	02573	B		
	15	8	EA	0051349334	BOLT-FB	P	02573	B		
	16	6	EA	R122618	BOLT	P	02573	B		
	17	6	EA	0050025776	BOLT-UB	P	02573	B		
	18	52	EA	24H1122	WASHER	P	02573	B		
	19	4	EA	CB01438540	PLATE-MOUNT	C	02573	B		
*	21	1	EA	CB01439090	STEP-TOP	C	02573	B		-05/25/2004
*	21	1	EA	CB01439090	STEP-TOP	P	02573	B	05/26/2004	-004967
*	21	1	EA	CB01439090	STEP-TOP	C	02573	B	004968	-
	22	1	EA	CB11439700	GUARD ASSY-REAR BRUS	F	02573	B		
	25	4	EA	CB01440661	STRAP KEEPER-STEP	C	02575	B		
	26	2	EA	T164510	STRAP	P	02573	B		
	27	12	EA	19H1990	BOLT-HB	P	02573	B		
	28	12	EA	BP12214	NUT-LK NC	P	02573	B		
	29	8	EA	19H2633	BOLT-HB	P	02573	B		
	30	4	EA	CB01442607	SUPPORT-STEP	C	02574	B		
	31	8	EA	24H1176	WASHER-FL	P	02573	B		

* VERIFY MACHINE SERIAL NUMBER BEFORE ORDERING

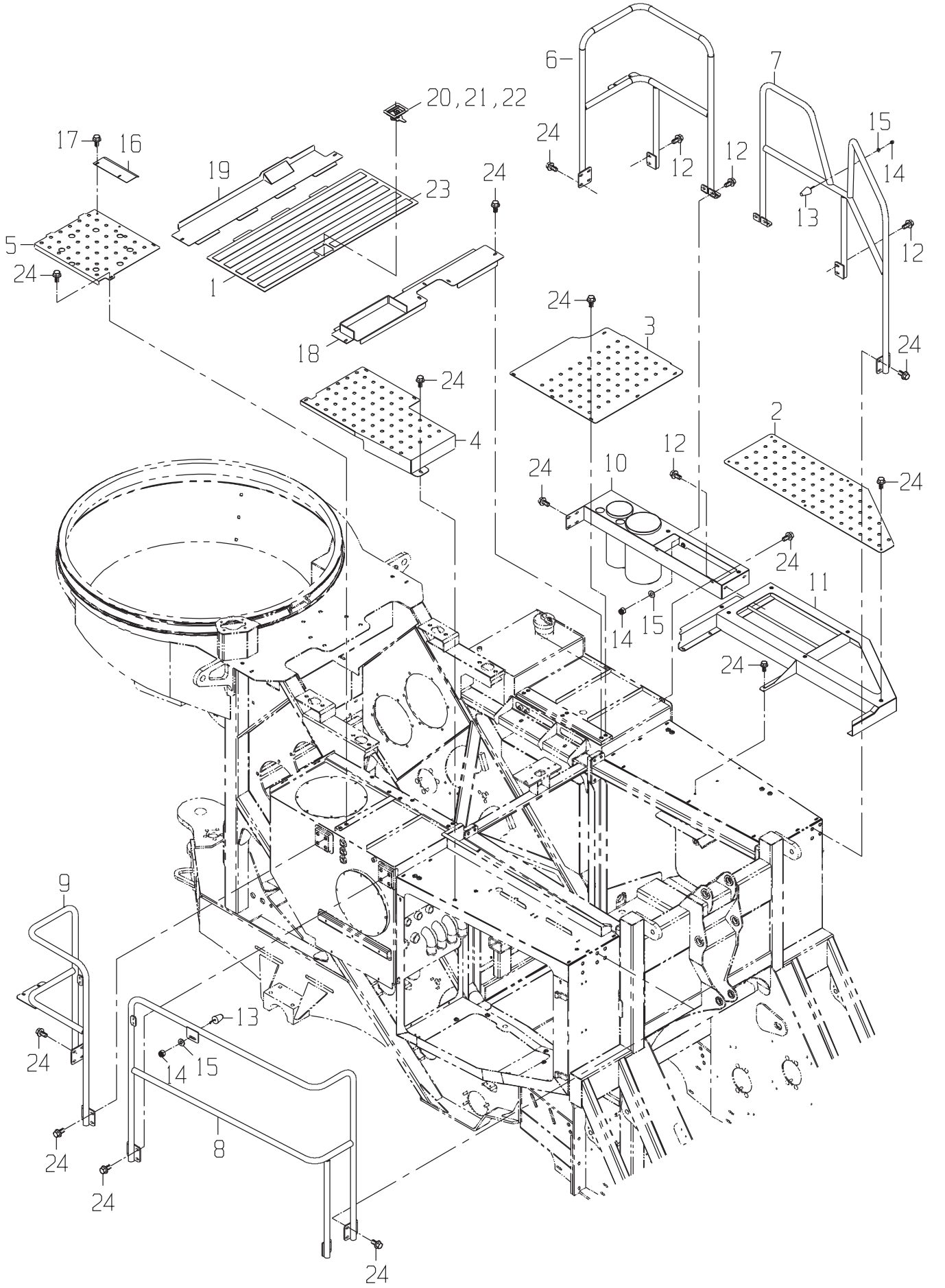
6
7
20,21,22
17
16
19
23
24
15
14
13
12
5
1
18
3
4
2
10
11
9
8

DRAWING NO. CB11447328

	ITEM	QTY	UM	CAMECO P/N	DESCRIPTION			REMARKS	SERIAL NUMBER FROM	TO
	1	1	EA	CB11447904	PLATFORM-CENTER REMO	F	02573 B			
*	2	1	EA	CB01434701	PLATFORM	C	02573 B			-05/25/2004
*	2	1	EA	CB01434701	PLATFORM	P	02573 B		05/26/2004	-004967
*	2	1	EA	CB01434701	PLATFORM	C	02573 B		004968	-
*	3	1	EA	CB01434695	PLATFORM LEFT	C	02573 B			-05/25/2004
*	3	1	EA	CB01434695	PLATFORM LEFT	P	02573 B		05/26/2004	-004967
*	3	1	EA	CB01434695	PLATFORM LEFT	C	02573 B		004968	-
	4	1	EA	CB11435836	PLATFORM ASSY-RIGHT	F	02573 B			
	5	1	EA	CB11444997	PLATFORM ASSY-RIGHT	F	02573 B			
	6	1	EA	CB11448276	HANDRAIL ASSY-LEFT R	F	02573 B			
	7	1	EA	CB11448330	HANDRAIL ASSY-LEFT F	F	02573 B			
	8	1	EA	CB11434765	HANDRAIL ASSY-RIGHT	F	02573 B			
	9	1	EA	CB11434793	HANDRAIL ASSY-RIGHT	F	02573 B			
	10	1	EA	CB11434978	PLATFORM ASSY-LEFT R	F	02573 B			
	11	1	EA	CB11434976	PLATFORM ASSY-LEFT F	F	02573 B			
	12	10	EA	CB01420159	BOLT	P	02573 B			
	13	2	EA	R111383	RUBBER-DOOR STOP	P	02573 B			
	14	10	EA	0050010399	NUT-LOCK	P	02573 B			
	15	10	EA	24H1176	WASHER-FL	P	02573 B			
	16	1	EA	CB01444679	SEAL-SHEET	C	02573 B			
	17	2	EA	37H84	BOLT-TS	P	02573 B			
	18	1	EA	CB11447700	PLATFORM-CENTER FRON	F	02573 B			
	19	1	EA	CB11448990	PLATFORM-CENTER REAR	F	02573 B			
	20	1	EA	0830042424	LATCH-DOOR (ENG ACCE	P	02573 B			
	21	4	EA	0051307188	BOLT-BH	P	02573 B			
	22	4	EA	T12847	NUT	P	02573 B			
	23	230	IN	0653002900	MAT BK-NONSKID	P	02700 S			
	24	59	EA	R122618	BOLT	P	02573 B			

* VERIFY MACHINE SERIAL NUMBER BEFORE ORDERING

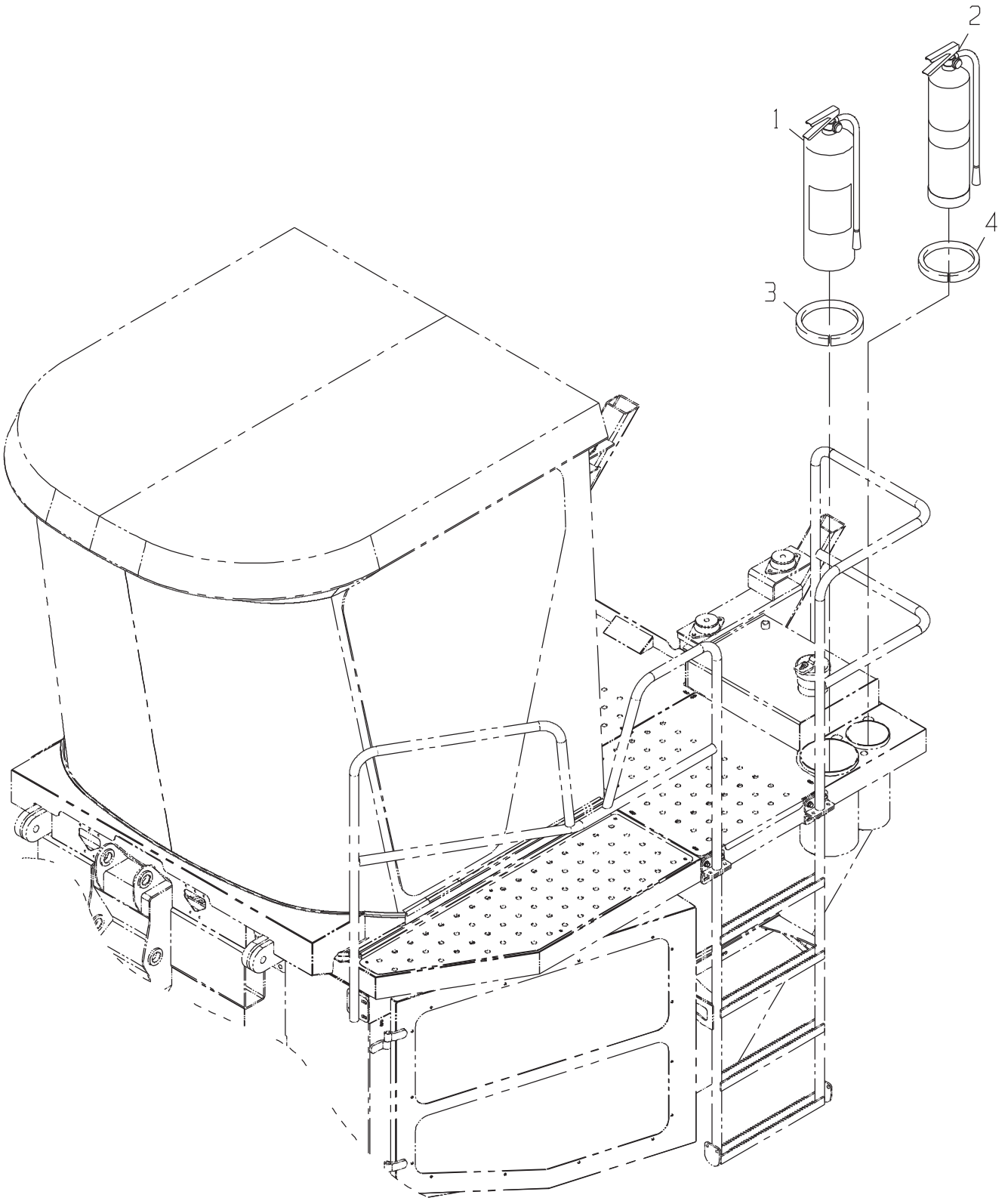
2
1
4
3

FIRE EXTINGUISHER GP-CHEMICAL AND WATER TYPE

DRAWING NO. CB11433942

ITEM	QTY	UM	CAMECO P/N	DESCRIPTION	REMARKS	SERIAL NUMBER FROM	SERIAL NUMBER TO
1	1	EA	AN276491	FIRE EXTINGUISHER	P 02700 B		
2	1	EA	AN276490	FIRE EXTINGUISHER	P 02700 B		
3	1	EA	CB01440141	TRIM-FLEX	S 02700 B		
4	1	EA	CB01440102	TRIM-FLEX	S 02700 B		

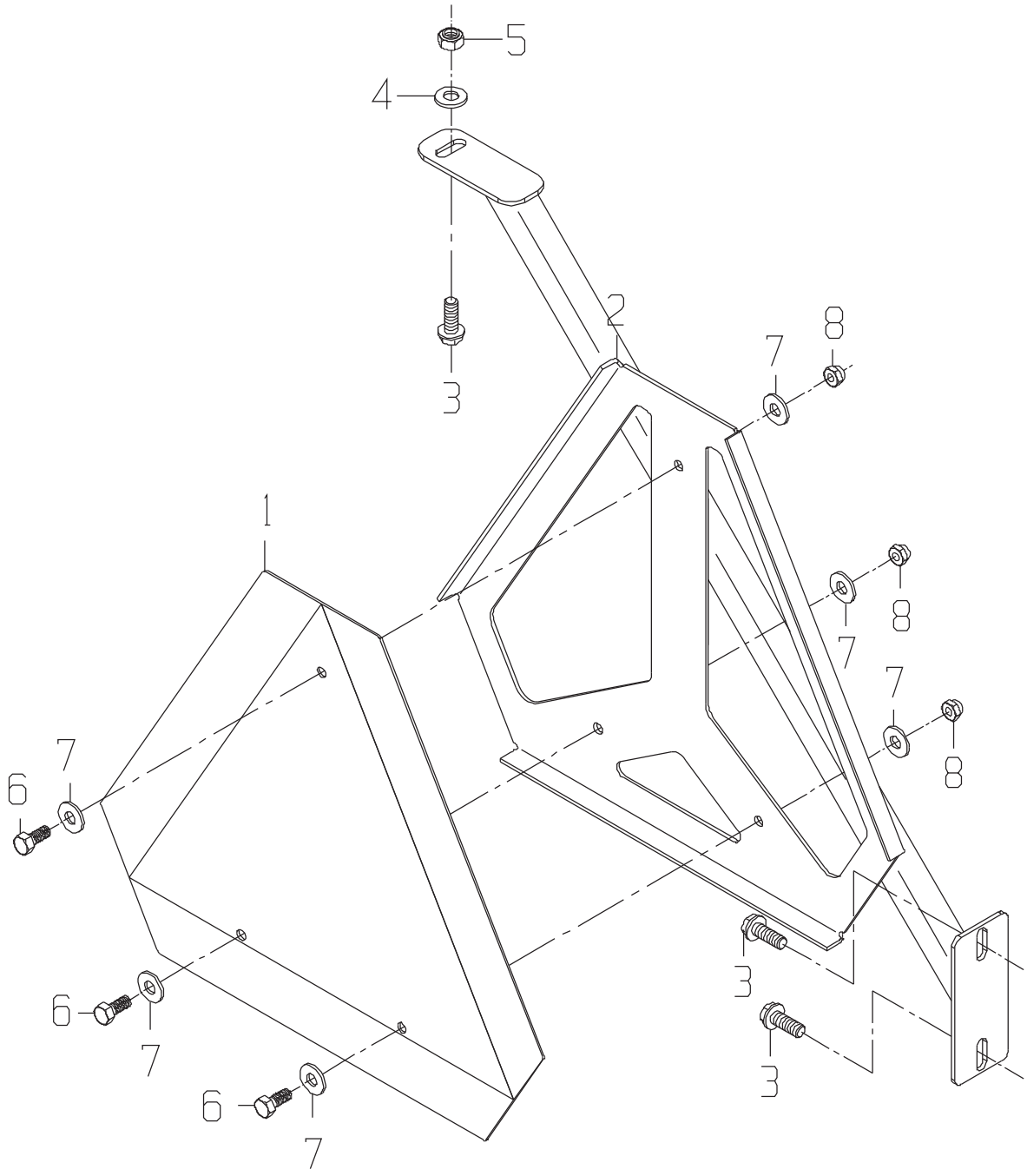

PRELIMINARY ONLY
NOT APPROVED
FOR PRODUCTION

SIGN GP-SLOW MOVING

DRAWING NO. CB11432524

ITEM	QTY	UM	CAMECO P/N	DESCRIPTION	REMARKS	SERIAL NUMBER FROM	SERIAL NUMBER TO
1	1	EA	JD5931	DECAL-SLOWMOVING	P 02700 B		
2	1	EA	CB11438286	MOUNT ASSY-SIGN	F 02573 B		
3	3	EA	R122618	BOLT	P 02573 B		
4	1	EA	24H1219	WASHER-HD	P 02573 B		
5	1	EA	0050010399	NUT-LOCK	P 02573 B		
6	3	EA	AT182434	BOLT-HB	P 02700 B		
7	6	EA	24H1287	WASHER	P 02700 B		
8	3	EA	M40333	NUT-LK NC	P 02700 B		

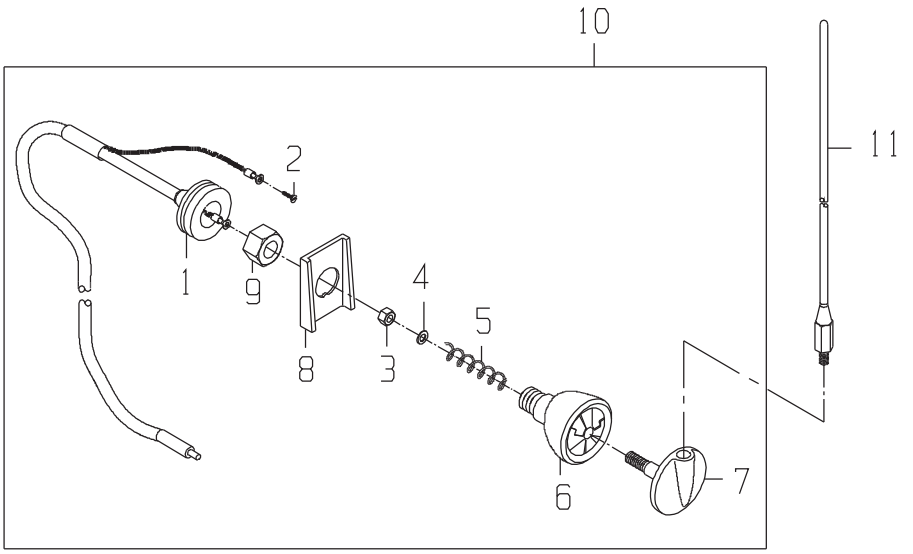
10
11
2
1
9
8
4
3
5
6
7

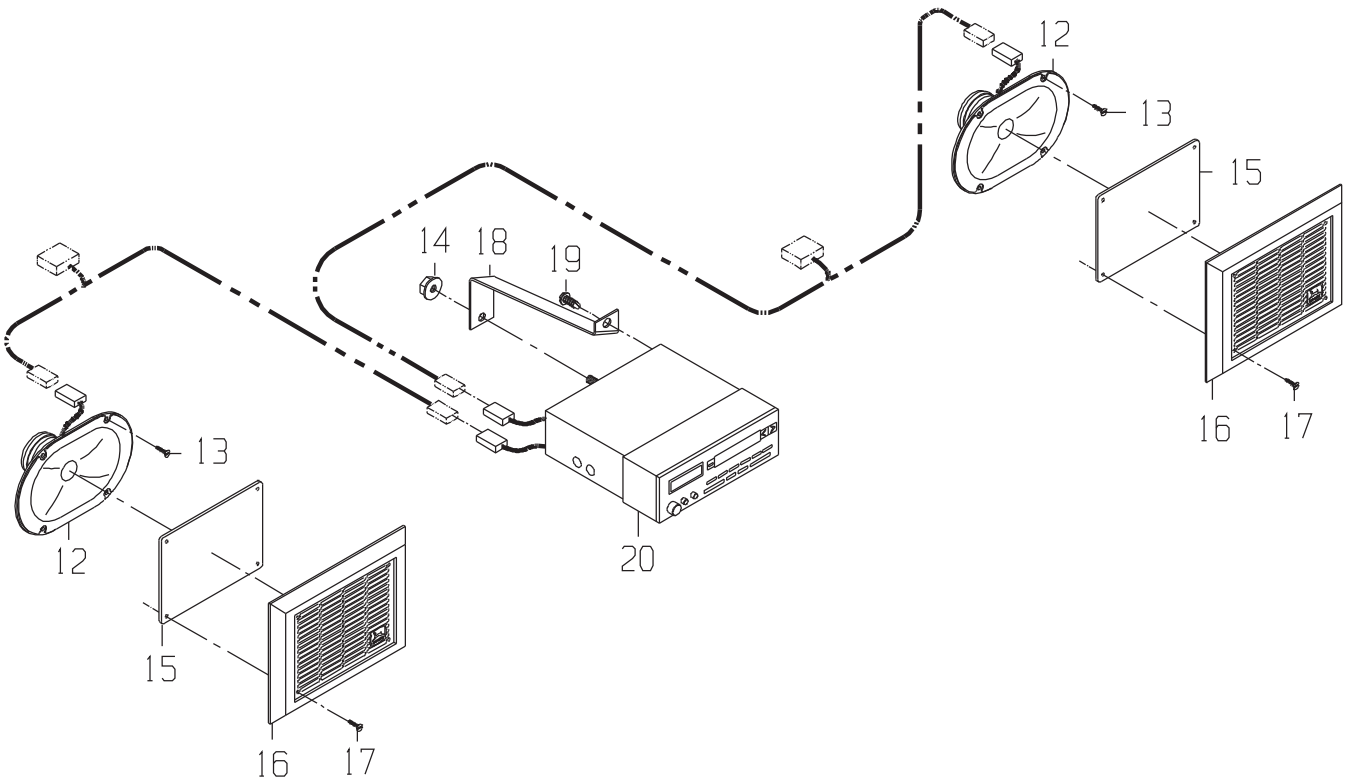
12
13
15
14
18
19
16
17
20
13
12
15
16
17

CAB GP-RADIO AM/FM/CASSETTE(CODE 9090)

DRAWING NO. CB11420379

ITEM	QTY	UM	CAMECO P/N	DESCRIPTION	REMARKS	SERIAL NUMBER FROM	SERIAL NUMBER TO
1	1	EA	AH124932	CABLE ASSY-ANTENNA	P 02586 B INCLUDED IN 10		
2	1	EA	37H84	BOLT-TS	P 02586 B INCLUDED IN 10		
3	1	EA	14M7152	NUT-THIN	P 02586 B INCLUDED IN 10		
4	1	EA	24M7096	WASHER	P 02586 B INCLUDED IN 10		
5	1	EA	T31673	SPRING	P 02586 B INCLUDED IN 10		
6	1	EA	H129597	SPACER-MTG INDEX	P 02586 B INCLUDED IN 10		
7	1	EA	H129596	BASE-ANTENNA	P 02586 B INCLUDED IN 10		
8	1	EA	H129598	SPACER-MTG INDEX	P 02586 B INCLUDED IN 10		
9	1	EA	14M7309	NUT-MJM	P 02586 B INCLUDED IN 10		
10	1	EA	AH141012	KIT-COMBINE ANTENNA	F 02586 S		
11	1	EA	AR104516	ANTENNA	P 02586 B		
12	2	EA	AH138098	SPEAKER-RADIO	P 02586 B		
13	8	EA	37M7215	SCREW	P 02586 B		
14	1	EA	14M7375	NUT	P 02586 B		
15	2	EA	H145264	FOAM-SPEAKER GRILL	P 02586 S		
16	2	EA	H201240	GRILL-SPEAKER	P 02586 S		
17	8	EA	37M7100	SCREW	P S		
18	1	EA	H171011	REAR BRACKET-RADIO	P 02586 B		
19	1	EA	H114038	SCREW-SPECIAL TAPPIN	P 02586 B		
20	1	EA	RE190140	RADIO AM/FM/WB/CASSE	P 02586 B		

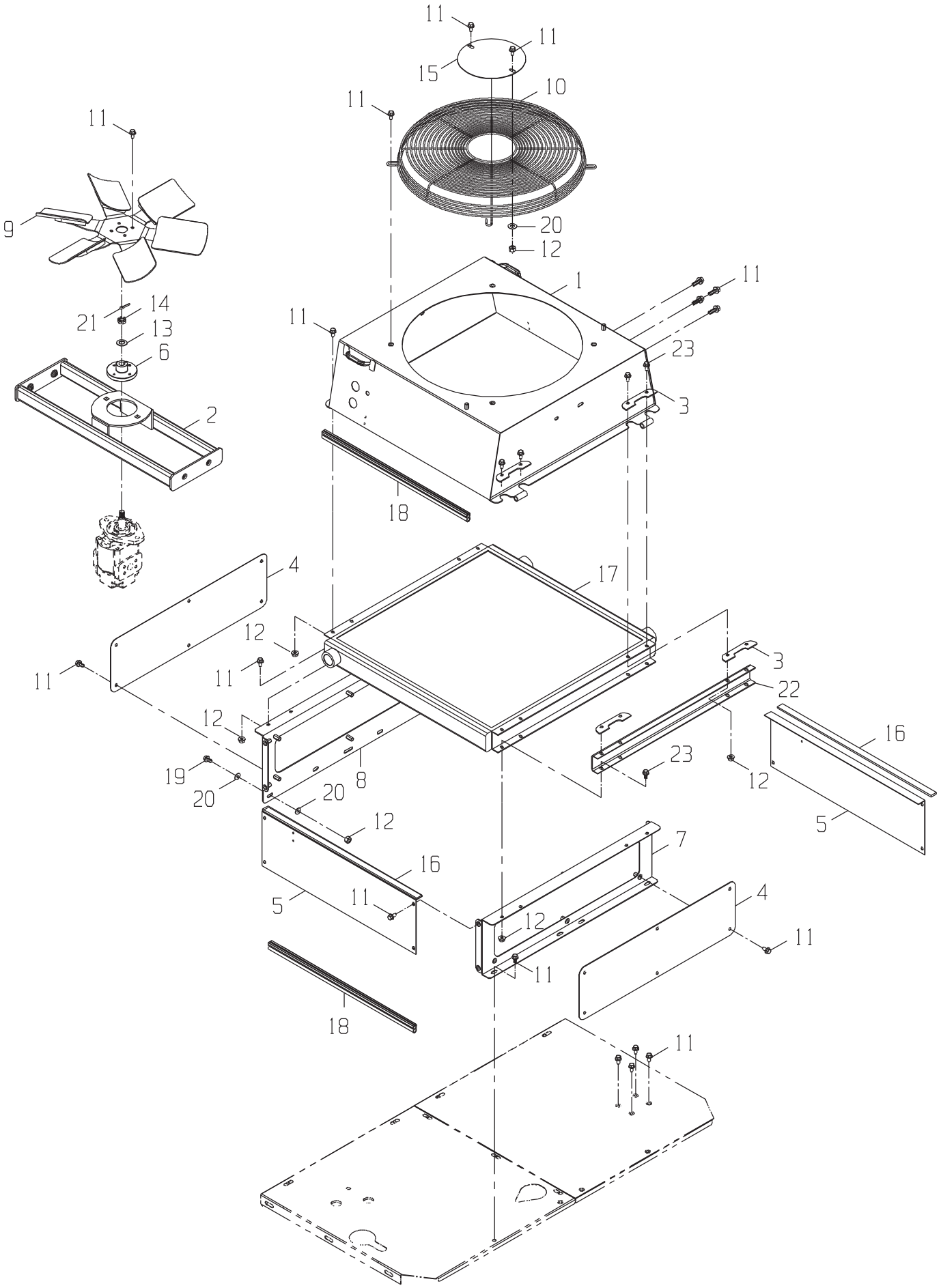
11
11
15
10
11
11
9
20
12
1
11
14
21
13
11
6
23
3
2
18
4
17
12
3
11
11
22
12
16
23
19
8
12
20
20
12
5
7
16
4
5
11
12
11
11
18
11

MOUNT GP-OIL COOLER(FROM SN 100004088)

DRAWING NO. CB11454896

	ITEM	QTY	UM	CAMECO P/N	DESCRIPTION	REMARKS	SERIAL NUMBER FROM	TO
*	1	1	EA	CB11451020	SHROUD-3500	F 02584 B	004088	-
*	2	1	EA	CB11451053	MOUNT-OIL COOLER FAN	F 02584 B	004088	-
*	3	4	EA	CB01452271	MOUNT-SHROUD HINGE	C 02584 B	004088	-
*	4	2	EA	CB01454897	SCREEN-REMOVABLE	C 02584 B	004088	-
*	5	2	EA	CB01454906	SCREEN-SIDE SUPPORTS	C 02584 B	004088	-
*	6	1	EA	CB01454919	HUB-TAPERED	C 02584 B	004088	-
*	7	1	EA	CB11452250	BASE-OIL COOLER	F 02584 B	004088	-
*	8	1	EA	CB11452251	BASE-OIL COOLER REAR	F 02584 B	004088	-
*	9	1	EA	AT24834	FAN-BLOWER	P 02584 B	004088	-
*	10	1	EA	CB01456007	FAN GRILL	P 02584 B	004088	-
	11	50	EA	R122618	BOLT	P 02584 B		
*	12	22	EA	0050010399	NUT-LOCK	P 02584 B	004088	-
*	13	1	EA	.....	WASHER	P 02584 S	004088	-
*	14	1	EA	.....	NUT	P 02584 S	004088	-
*	15	1	EA	CB01457492	GUARD-COVER	C 02584 B	004088	-
*	16	2	EA	CB01457362	SEAL BK-RUB	F 02584 B	004088	-
*	17	1	EA	0351382677	OIL COOLER-ALUMINUM	P 02584 B	004088	-
*	18	4	EA	CB01456109	SEAL-.	F 02584 B	004088	-
*	19	4	EA	19H3239	BOLT	P 02584 B	004088	-
	20	10	EA	24H1176	WASHER-FL	P 02584 B		
*	21	1	EA	0700014286	PIN-COTTER	P 02584 B	004088	-
	22	1	EA	CB01457077	CHANNEL-STIFFENER	C 02584 B		
	23	8	EA	CB01420159	BOLT	P 02584 B		

* VERIFY MACHINE SERIAL NUMBER BEFORE ORDERING

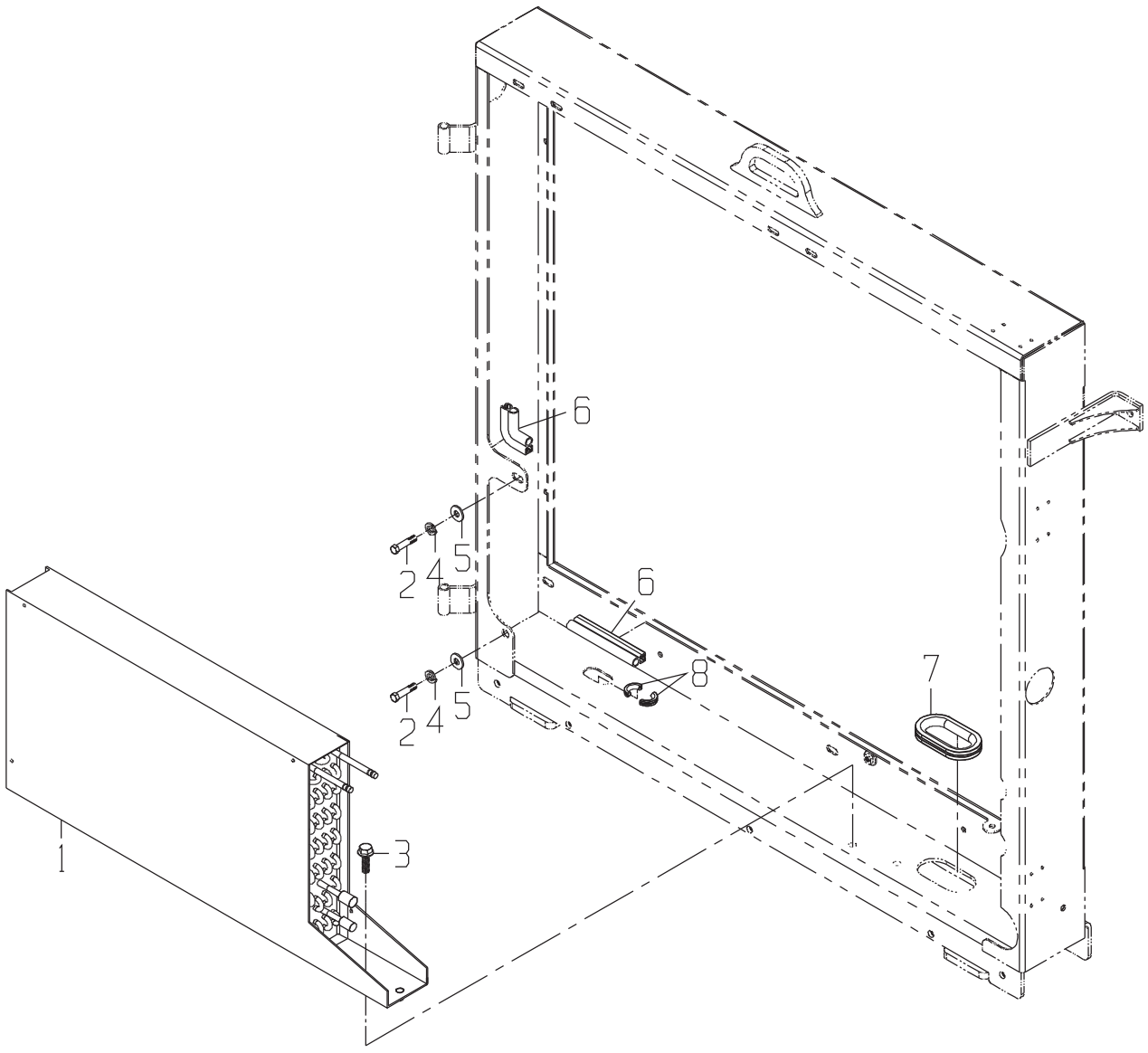

PRELIMINARY ONLY
NOT APPROVED
FOR PRODUCTION

MOUNT GP-A/C CONDENSOR(FROM SN 100004088)

DRAWING NO. CB11441373

	ITEM	QTY	UM	CAMECO P/N	DESCRIPTION			REMARKS	SERIAL NUMBER FROM	TO
	1	1	EA	CB11441874	CONDENSER/FUEL COOLE	F	02584 B			
*	2	1	EA	CB11441873	OIL COOLER-ALUMINUM	F	02584 B			-004087
*	2	2	EA	0051351134	BOLT-MHB	P	02584 B		004088	-
*	3	4	EA	CB01425166	BOLT-FB	P	02584 B			-004087
*	3	1	EA	CB01420159	BOLT	P	S			-0000010003533
*	4	4	EA	CB01420945	NUT-CLIP	P	02584 B			-004087
*	4	2	EA	12H302	WASHER-LK	P	02584 B		004088	-
*	5	3	EA	0051351134	BOLT-MHB	P	02584 B			-004087
*	5	2	EA	24M7207	WASHER	P	02584 B		004088	-
*	6	2	EA	CB01456994	TRIM-FLEX	F	02584 B		0000010003546	-
*	7	3	EA	12H302	WASHER-LK	P	02584 B			-004087
*	7	1	EA	CB01449415	TRIM-FLEX	F	02584 B		0000100003546	-
*	8	3	EA	24M7207	WASHER	P	02584 B			-004087
*	10	1	EA	CB01449412	SEAL-.	F	02584 B		0000010003546	-004004
*	11	2	EA	CB01449413	SEAL-.	F	02584 B		0000010003546	-004004
*	12	1	EA	CB01449414	SEAL-.	F	02584 B		0000010003546	-004004

* VERIFY MACHINE SERIAL NUMBER BEFORE ORDERING

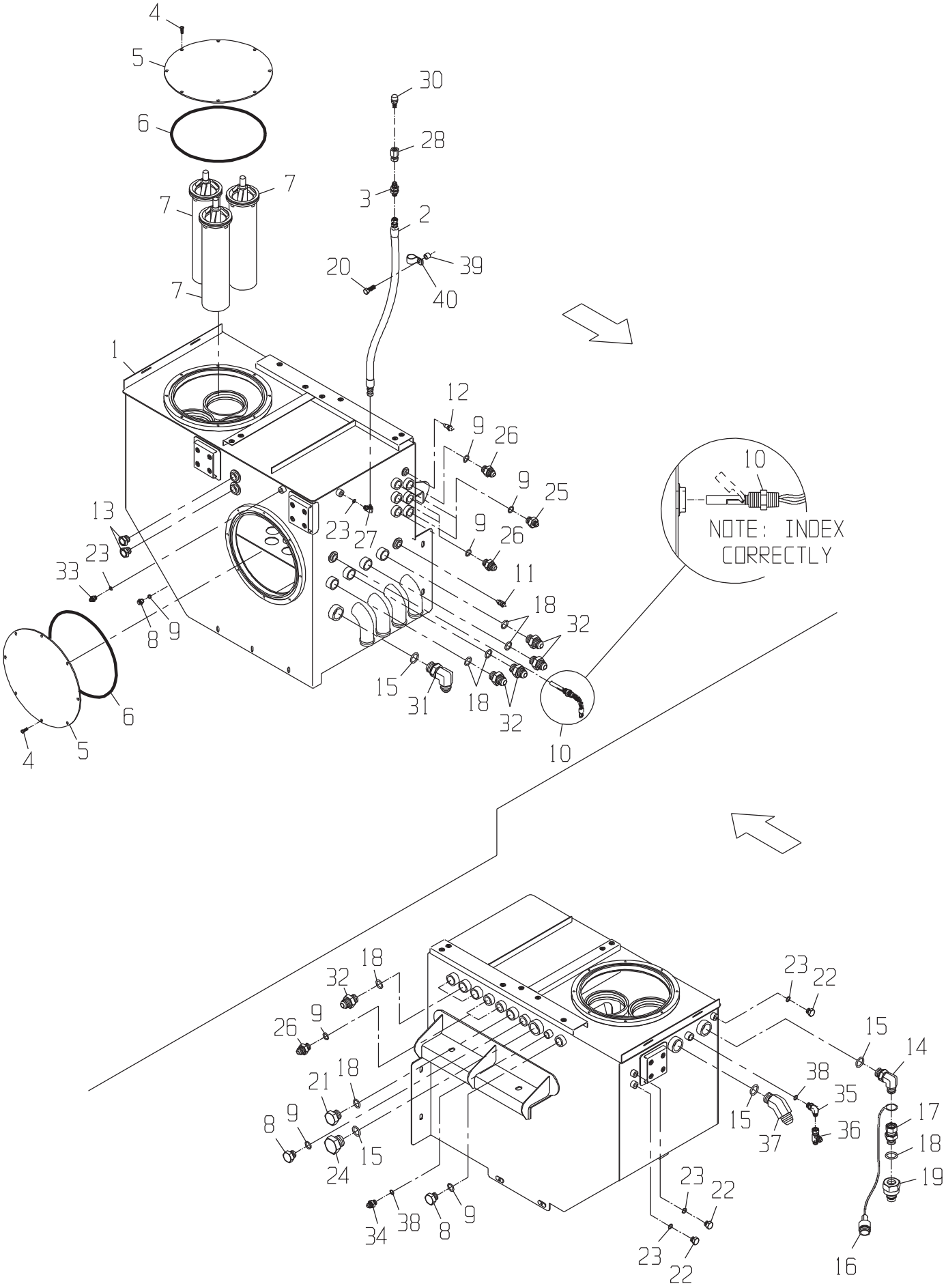
NOTE: INDEX CORRECTLY

TANK GP-HYDRAULIC(FROM SN 100003900)

DRAWING NO. CB11452222

ITEM	QTY	UM	CAMECO P/N	DESCRIPTION	REMARKS	SERIAL NUMBER FROM	TO
1	1	EA	CB11452042	TANK ASSY-HYDRAULIC	F 02583 B		
2	1	EA	CB11448265	HOSE	P 02572 B		
3	1	EA	0070021169	FITTING	P 02573 B		
4	16	EA	T34037	BOLT	P S INCLUDED IN 1		
5	2	EA	CB01434640	COVER-HYD TANK	C S INCLUDED IN 1		
6	2	EA	0491346063	O-RING	P S INCLUDED IN 1		
7	3	EA	0061324848	FILTER-HYDRUALIC	B 02583 B		
8	3	EA	R27175	FITTING	P S		
9	11	EA	U12547	O-RING	P S INCLUDED IN 8,25,26		
10	1	EA	RE55516	SWITCH-LEVEL INDICAT	P 02583 B		
11	1	EA	0361397852	SENDER	P 02583 B		
12	1	EA	CB01447959	SWITCH-PRESSURE	P 02583 B		
13	2	EA	AT119301	GAUGE-SIGHT MP	P 02583 B		
14	1	EA	0071341082	FITTING	P 02583 B		
15	3	EA	U13639	O-RING	P S INCLUDED IN 24,31,37		
16	1	EA	0071348293	COVER-DUST	P 02583 B		
17	1	EA	0071342206	FITTING	P 02583 B		
18	11	EA	R29936	O-RING	P S INCLUDED IN 17,21,32		
19	1	EA	0071384633	COUPLING-QUICK(MALE)	P 02583 B		
20	1	EA	0051349334	BOLT-FB	P 02572 B		
21	1	EA	0070012264	FITTING	P S		
22	3	EA	R27218	FITTING	P 02583 B		
23	5	EA	R26448	O-RING	P S INCLUDED IN 22,27,33		
24	1	EA	T42743	FITTING	P 02583 B		
25	2	EA	0071341813	FITTING	P 02583 B		
26	6	EA	0070005769	FITTING	P 02583 B		
27	1	EA	0070028756	FITTING	P 02583 B		
28	1	EA	0070032093	FITTING	P 02572 B		
30	1	EA	0021368575	VALVE-BREATHER/RELIE	P 02572 B		
31	1	EA	0070005708	FITTING	P 02583 B		
32	7	EA	0071341074	FITTING	P 02583 B		
33	1	EA	0070028691	FITTING	P 02583 B		
34	1	EA	0070006612	FITTING	P 02583 B		
35	1	EA	0070011490	FITTING	P 02583 B		
36	1	EA	0071341095	TEE	P 02583 B		
37	1	EA	0071341467	FITTING	P 02583 B		
38	2	EA	R26375	O-RING	P S INCLUDED IN 34,35		
39	1	EA	0291380534	SPACER-PIN	C 02572 B		
40	1	EA	AT176905	CLAMP-HOSE SUPT	P 02572 B		

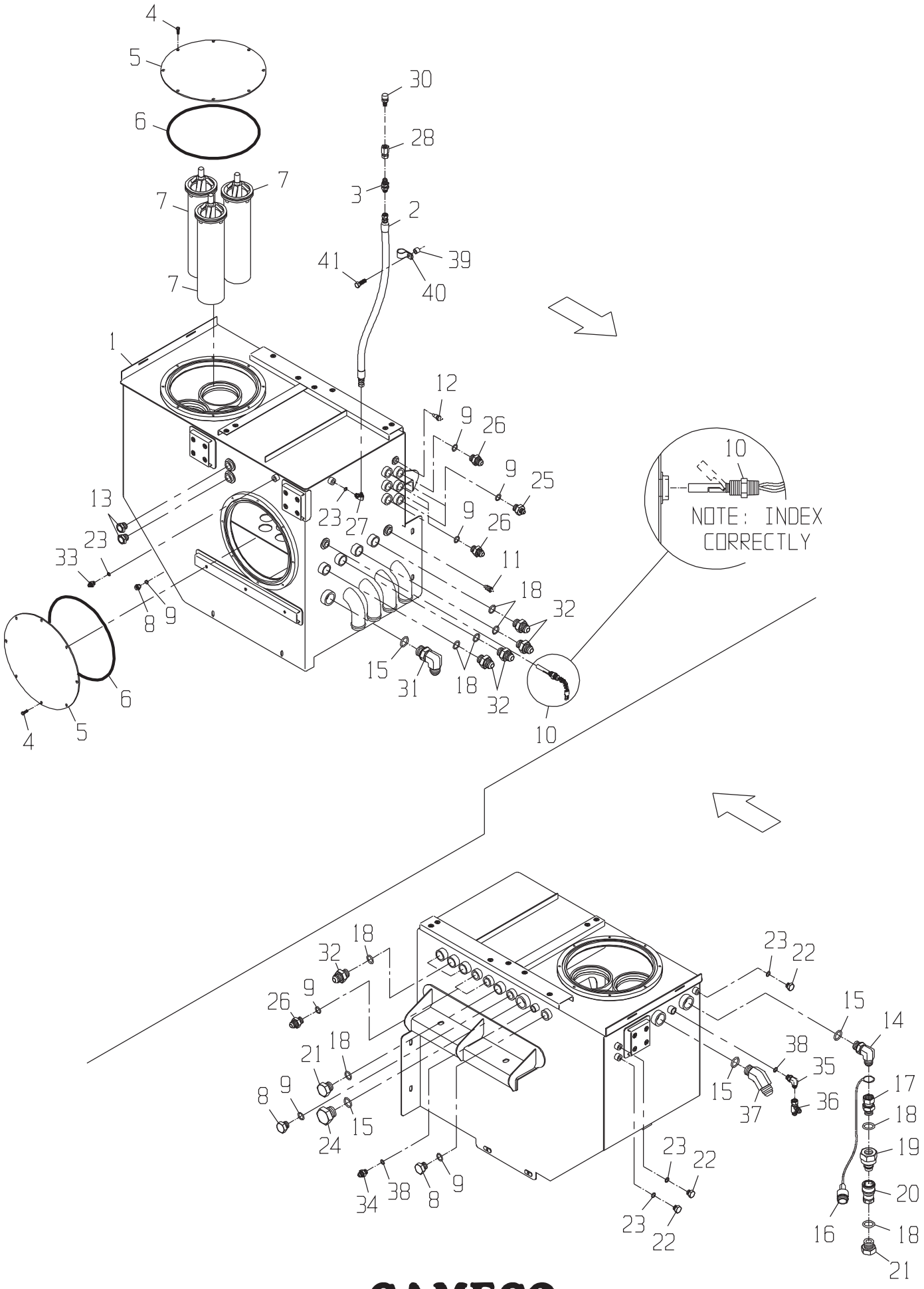
NOTE: INDEX CORRECTLY

DRAWING NO. CB11448267

	ITEM	QTY	UM	CAMECO P/N	DESCRIPTION			REMARKS	SERIAL NUMBER FROM	TO
	1	1	EA	CB11433066	TANK ASSY-HYDRAULIC	F	02583 B			
	2	1	EA	CB11448265	HOSE	P	02572 B			
	3	1	EA	0070021169	FITTING	P	02573 B			
	4	16	EA	T34037	BOLT	P	S	INCLUDED IN 1		
	5	2	EA	CB01434640	COVER-HYD TANK	C	S	INCLUDED IN 1		
	6	2	EA	0491346063	O-RING	P	S	INCLUDED IN 1		
	7	3	EA	0061324848	FILTER-HYDRAULIC	B	02583 B			
	8	3	EA	R27175	FITTING	P	S			
	9	11	EA	U12547	O-RING	P	S	INCLUDED IN 8,25,26		
	10	1	EA	RE55516	SWITCH-LEVEL INDICAT	P	02583 B			
	11	1	EA	0361397852	SENDER	P	02583 B			
	12	1	EA	CB01447959	SWITCH-PRESSURE	P	02583 B			
	13	2	EA	AT119301	GAUGE-SIGHT MP	P	02583 B			
*	14	1	EA	0071341082	FITTING	P	02583 B		07/22/03	-
	15	3	EA	U13639	O-RING	P	S	INCLUDED IN 24,31,37		
	16	1	EA	0071348293	COVER-DUST	P	02583 B			
	17	1	EA	0071342206	FITTING	P	02583 B			
	18	11	EA	R29936	O-RING	P	S	INCLUDED IN 17,21,32		
	19	1	EA	0071384633	COUPLING-QUICK(MALE)	P	02583 B			
*	20	1	EA	0071384632	COUPLING-QUICK(FEMAL	P	02583 B			-09/05/03
*	21	1	EA	0070012264	FITTING	P	02583 B			-09/05/03
	21	1	EA	0070012264	FITTING	P	S			
	22	3	EA	R27218	FITTING	P	02583 B			
	23	5	EA	R26448	O-RING	P	S	INCLUDED IN 22,27,33		
	24	1	EA	T42743	FITTING	P	02583 B			
	25	2	EA	0071341813	FITTING	P	02583 B			
	26	6	EA	0070005769	FITTING	P	02583 B			
	27	1	EA	0070028756	FITTING	P	02583 B			
	28	1	EA	0070032093	FITTING	P	02572 B			
	30	1	EA	0021368575	VALVE-BREATHER/RELIE	P	02572 B			
	31	1	EA	0070005708	FITTING	P	02583 B			
	32	7	EA	0071341074	FITTING	P	02583 B			
	33	1	EA	0070028691	FITTING	P	02583 B			
	34	1	EA	0070006612	FITTING	P	02583 B			
	35	1	EA	0070011490	FITTING	P	02583 B			
	36	1	EA	0071341095	TEE	P	02583 B			
	37	1	EA	0071341467	FITTING	P	02583 B			
	38	2	EA	R26375	O-RING	P	S	INCLUDED IN 34,35		
	39	1	EA	0291380534	SPACER-PIN	C	02572 B			
	40	1	EA	AT176905	CLAMP-HOSE SUPT	P	02572 B			
	41	1	EA	0051349334	BOLT-FB	P	02572 B			

* VERIFY MACHINE SERIAL NUMBER BEFORE ORDERING

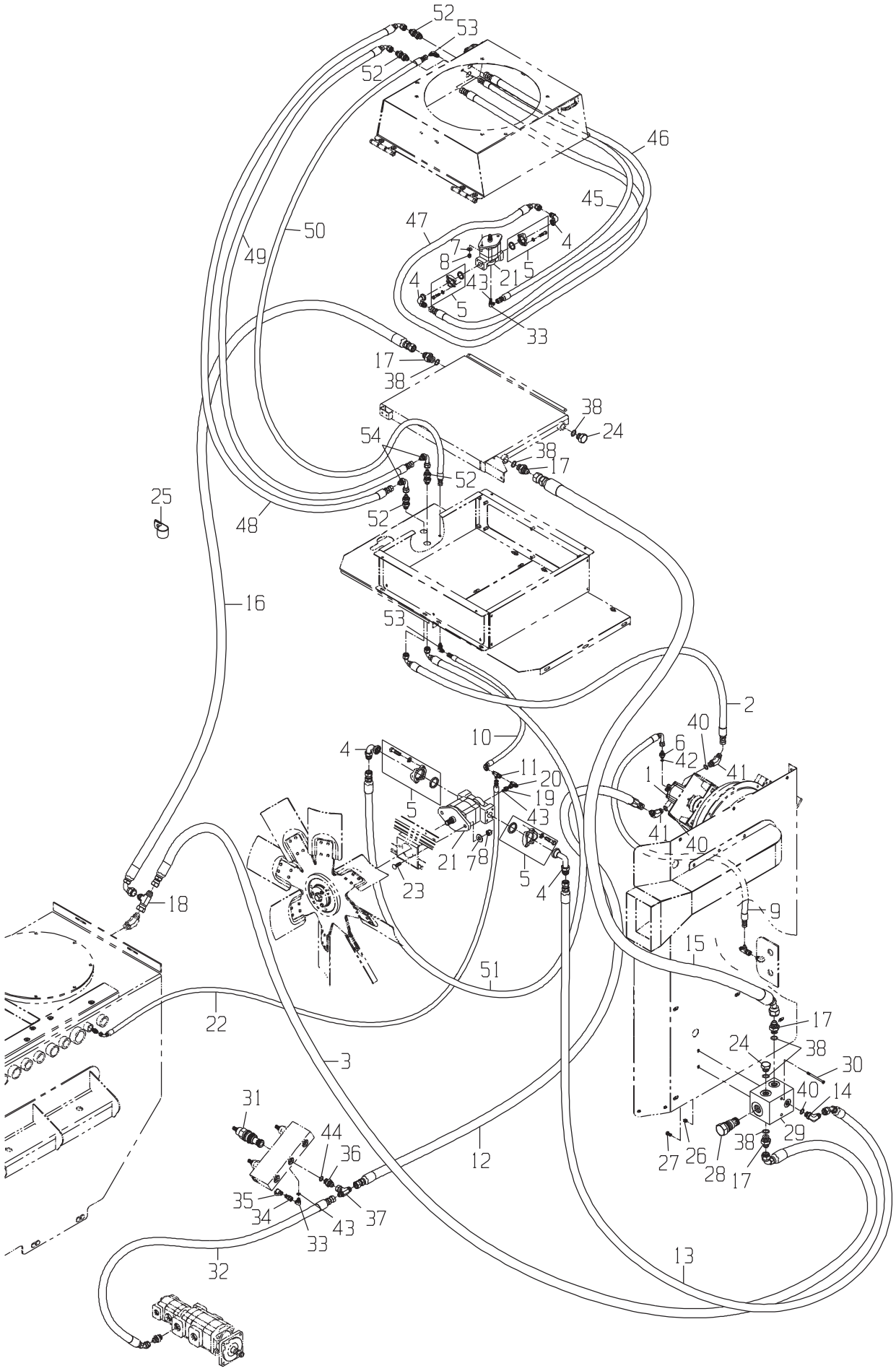

CAMECO®
INDUSTRIES, INC.

LINES GP-COOLING PACKAGE FAN-PUMP TO MOTOR(FROM SN 100004088

DRAWING NO. CB11447936

	ITEM	QTY	UM	CAMECO P/N	DESCRIPTION			REMARKS	SERIAL NUMBER FROM	TO
*	A	1	EA	CB01447210	KEYSTOCK	C	02584	B	004005	-
*	B	1	EA	0070015636	FITTING	P	02812	B	004005	-
*	1	1	EA	CB11453458	MOTOR-ROTARY SCREEN BLOWE	B	02584	B	004005	-
*	2	1	EA	CB11456970	HOSE	P	02584	B	004005	-
*	3	1	EA	CB11437717	HOSE	P	02584	B	004005	-
*	4	4	EA	0070029691	FITTING	P	02584	B	004005	-10/11/2004
*	4	4	EA	0070029691	FITTING	P	02584	B	10/26/2004	-
*	5	4	EA	0071341490	FLANGE*SPLIT	P	02584	B	004005	-
*	6	1	EA	0070028691	FITTING	P	02584	B	004005	-
*	7	4	EA	T35860	WASHER-FL	P	02584	B	004005	-
*	8	4	EA	BP12214	NUT-LK NC	P	02584	B	004005	-
*	9	1	EA	0881352367	HOSE	P	02584	B	004005	-
*	10	1	EA	CB11456887	HOSE	P	02584	B	004005	-
*	11	1	EA	0071341095	TEE	P	02584	B	004005	-
*	12	1	EA	CB11456969	HOSE	P	02584	B	004005	-
*	13	1	EA	CB11448917	HOSE	P	02584	B	004005	-
*	14	1	EA	0071341082	FITTING	P	02584	B	004005	-
*	15	1	EA	CB11456056	HOSE	P	02584	B	004005	-
*	16	1	EA	CB11437717	HOSE	P	02584	B	004005	-
*	17	4	EA	0070005759	FITTING	P	02584	B	004005	-
*	18	1	EA	0071341098	TEE*	P	02584	B	004005	-
*	19	1	EA	0070006612	FITTING	P	02584	B	004005	-
*	20	1	EA	0071347729	TEE	P	02584	B	004005	-
*	21	2	EA	CB11441527	MOTOR-COOLING PACKAGE/OIL	B	02584	B	004088	-
*	22	1	EA	0881341290	HOSE	P	02573	B	004088	-
*	23	2	EA	0050021151	BOLT-CB	P	02584	B	004088	-
*	24	2	EA	T42743	FITTING	P	02584	B	004088	-
*	25	3	EA	0511338662	CLAMP-HOSE SUPT	P	02584	B	004088	-
*	26	1	EA	T16464	NUT-LK NC	P	02584	B	004088	-
*	27	1	EA	R122618	BOLT	P	02584	B	004088	-
*	28	1	EA	CB01441377	CART-CHECK VALVE	P		S	004088	-
*	29	1	EA	CB11435125	MANIFOLD-CHECK/BY-PA	P	02584	B	004088	-
*	30	1	EA	0050019781	BOLT-HB	P	02584	B	004088	-
*	31	1	EA	CB01462657	CARTRIDGE-VALVE RELI	P		S	004088	-
*	32	1	EA	CB11437868	HOSE	P	02572	B	004088	-
*	33	2	EA	0070028756	FITTING	P	02582	B	004088	-
*	34	1	EA	XPD36BTX	FITTING	P	02582	B	004088	-
*	35	1	EA	AT205083	FITTING	P	02582	B	004088	-
*	36	1	EA	0070033020	FITTING	P	02582	B	004088	-
*	37	1	EA	0071342068	TEE	P	02582	B	004088	-
*	38	6	EA	U13639	O-RING	P		S INC IN 17,24	004088	-
*	40	3	EA	R29936	O-RING	P		S INC IN 14,41	004088	-
*	41	2	EA	0071342364	FITTING	P	02584	B	004088	-

* VERIFY MACHINE SERIAL NUMBER BEFORE ORDERING

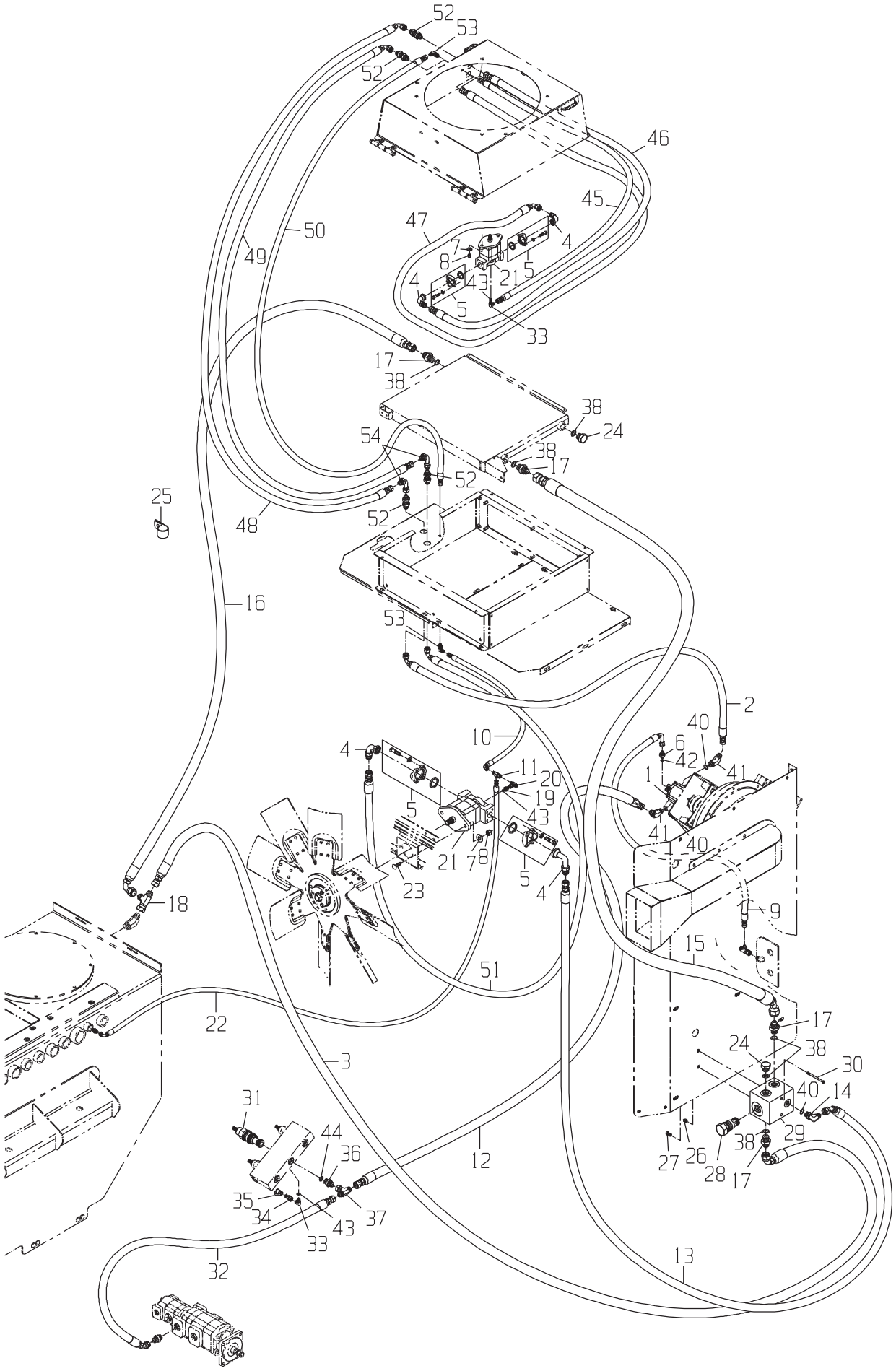

CAMECO®
INDUSTRIES, INC.

DRAWING NO. CB11447936

	ITEM	QTY	UM	CAMECO P/N	DESCRIPTION		REMARKS	SERIAL NUMBER FROM	TO
*	42	1	EA	R26448	O-RING	P	S INC IN 6	004088	-
*	43	2	EA	R26448	O-RING	P	S INC IN 33	004088	-
*	44	1	EA	U12547	O-RING	P	S INC IN 36	004088	-
*	45	1	EA	CB11456053	HOSE	P 02584	B	004005	-
*	46	1	EA	CB11456051	HOSE	P 02584	B	004005	-
*	47	1	EA	CB11456052	HOSE	P 02584	B	004005	-
*	48	1	EA	CB11438012	HOSE	P 02584	B	004005	-
*	49	1	EA	CB11456055	HOSE	P 02584	B	004005	-
*	50	1	EA	CB11456054	HOSE	P 02584	B	004005	-
*	51	1	EA	CB11456057	HOSE	P 02584	B	004005	-
*	52	4	EA	0071341066	FITTING	P 02584	B	004005	-
*	53	2	EA	0070020915	FITTING	P 02584	B	004005	-
*	54	2	EA	0071341057	FITTING	P 02584	B	004005	-
*	55	2	EA	0050021151	BOLT-CB	P 02584	B	004005	-

* VERIFY MACHINE SERIAL NUMBER BEFORE ORDERING

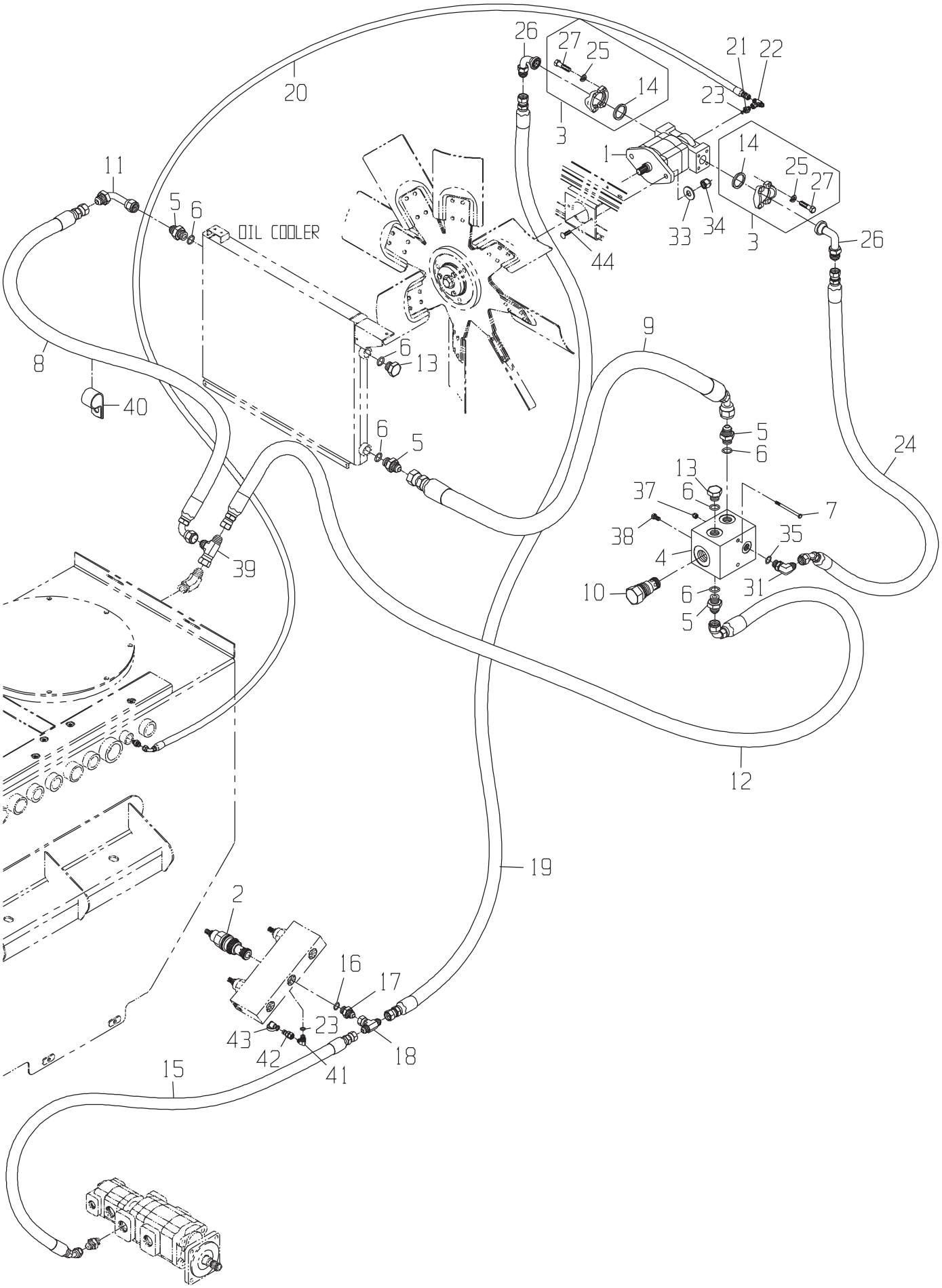
OIL COOLER

DRAWING NO. CB11447359

ITEM	QTY	UM	CAMECO P/N	DESCRIPTION			REMARKS	SERIAL NUMBER FROM	TO
1	1	EA	CB11441527	MOTOR-COOLING PACKAGE FAN B	P	02584 B			
2	1	EA	2221352400	CARTRIDGE-VALVE	P	02583 S			
3	2	EA	0071341490	FLANGE*SPLIT	P	02584 B			
4	1	EA	CB11435125	MANIFOLD-CHECK/BY-PA	P	02584 B			
5	4	EA	0070005759	FITTING	P	02584 B			
6	6	EA	U13639	O-RING	P	S	INC IN 5,13,14		
7	1	EA	0050019781	BOLT-HB	P	02584 B			
8	1	EA	CB11427896	HOSE-MXX	P	02584 B			
9	1	EA	CB11437487	HOSE	P	02584 B			
10	1	EA	CB01441377	CART-CHECK VALVE	P	S	INC IN 4		
11	1	EA	0071344317	FITTING	P	02573 B			
12	1	EA	CB11437717	HOSE	P	02573 B			
13	2	EA	T42743	FITTING	P	02573 B			
14	2	EA	T78313	O-RING	P	S	INC IN 3		
15	1	EA	CB11437868	HOSE	P	02572 B			
16	1	EA	U12547	O-RING	P	S	INC IN 17		
17	1	EA	0070033020	FITTING	P	02583 B			
18	1	EA	0071342068	TEE	P	02583 B			
19	1	EA	CB11438010	HOSE	P	02572 B			
20	1	EA	0881341290	HOSE	P	02573 B			
21	1	EA	0070006612	FITTING	P	02584 B			
22	1	EA	0071347729	TEE	P	02584 B			
23	2	EA	R26448	O-RING	P	S	INC IN 21,41		
24	1	EA	CB11448917	HOSE	P	02573 B			
25	8	EA	12H304	WASHER-LK	P	S	INC IN 3		
26	2	EA	0070029691	FITTING	P	02584 B			
27	8	EA	19H3239	BOLT	P	S	INC IN 3		
31	1	EA	0071341082	FITTING	P	02584 B			
33	2	EA	T35860	WASHER-FL	P	02584 B			
34	2	EA	BP12214	NUT-LK NC	P	02584 B			
35	1	EA	R29936	O-RING	P	S	INC IN 31		
37	1	EA	T16464	NUT-LK NC	P	02584 B			
38	1	EA	R122618	BOLT	P	02584 B			
39	1	EA	0071341098	TEE*	P	02573 B			
40	1	EA	0511338662	CLAMP-HOSE SUPT	P	02584 B			
41	1	EA	0070028756	FITTING	P	02584 B			
42	1	EA	XPD36BTX	FITTING	P	02584 B			
43	1	EA	AT205083	FITTING	P	02584 B			
* 44	2	EA	0050021151	BOLT-CB	P	02584 B		0000100003546-	

* VERIFY MACHINE SERIAL NUMBER BEFORE ORDERING

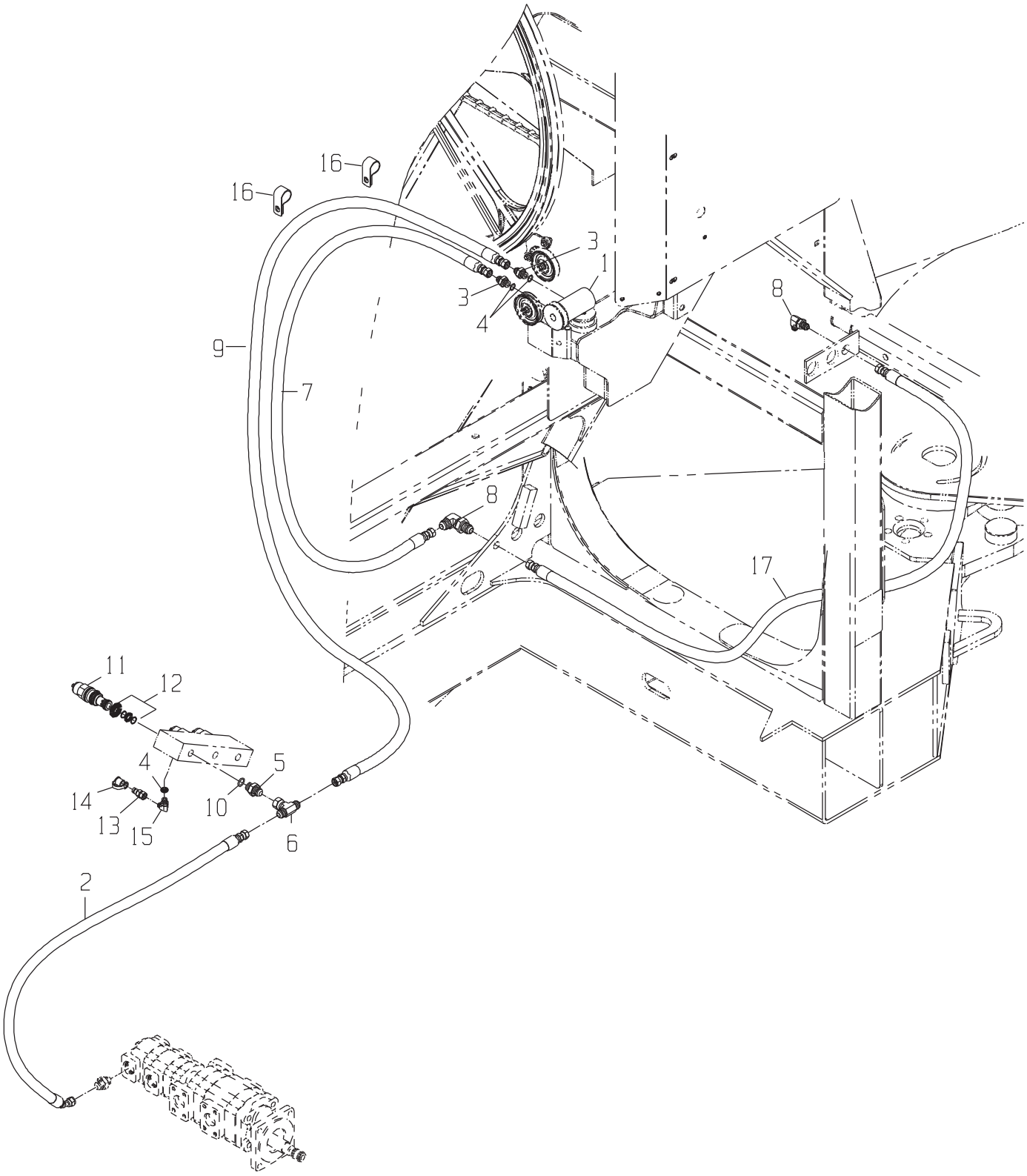
16
16
3
1
3
4
8
9
7
8
17
11
12
4
5
14
10
13
15
6
2

LINES GP-ROTARY SCREEN(FROM SN 100004088)

DRAWING NO. CB11455167

	ITEM	QTY	UM	CAMECO P/N	DESCRIPTION			REMARKS	SERIAL NUMBER FROM	TO
*	1	1	NA	CB11432422	MOTOR-ROTARY SCR (FR 1000	B	02584	B	004088	-004723
*	1	1	EA	CB11458144	MOTOR-CAN TYPE;	B	02584	B	004724	-
*	2	1	EA	CB11437981	HOSE	P	02572	B	004088	-
*	3	2	EA	0070006612	FITTING	P	02584	B	004088	-
*	4	3	EA	R26448	O-RING	P		S INC IN 3,15	004088	-
*	5	1	EA	0071341813	FITTING	P	02583	B	004088	-
*	6	1	EA	0071347729	TEE	P	02583	B	004088	-
*	7	1	EA	CB11456972	HOSE	P	02573	B	004088	-
*	8	2	EA	0071341090	FITTING	P	02571	B	004088	-
*	9	1	EA	CB11456971	HOSE	P	02584	B	004088	-
*	10	1	EA	U12547	O-RING	P		S INC IN 5	004088	-
*	11	1	EA	CB01462662	CARTRIDGE-VALVE RELI	P		S	004088	-
*	12	1	EA	0171352401	SEAL-KIT	P		S INC IN 11	004088	-
*	13	1	EA	XPD36BTX	FITTING	P	02583	B	004088	-
*	14	1	EA	AT205083	FITTING	P	02583	B	004088	-
*	15	1	EA	0070028756	FITTING	P	02583	B	004088	-
*	16	2	EA	0510012271	CLAMP-HOSE SUPT	P	02584	B	004088	-
	17	1	EA	CB11438017	HOSE	P	02573	B		
*	18	1	EA	0071341095	TEE	P	02584	B	004088	-
*	19	1	EA	0071341751	FITTING	P	02584	B	004088	-

* VERIFY MACHINE SERIAL NUMBER BEFORE ORDERING

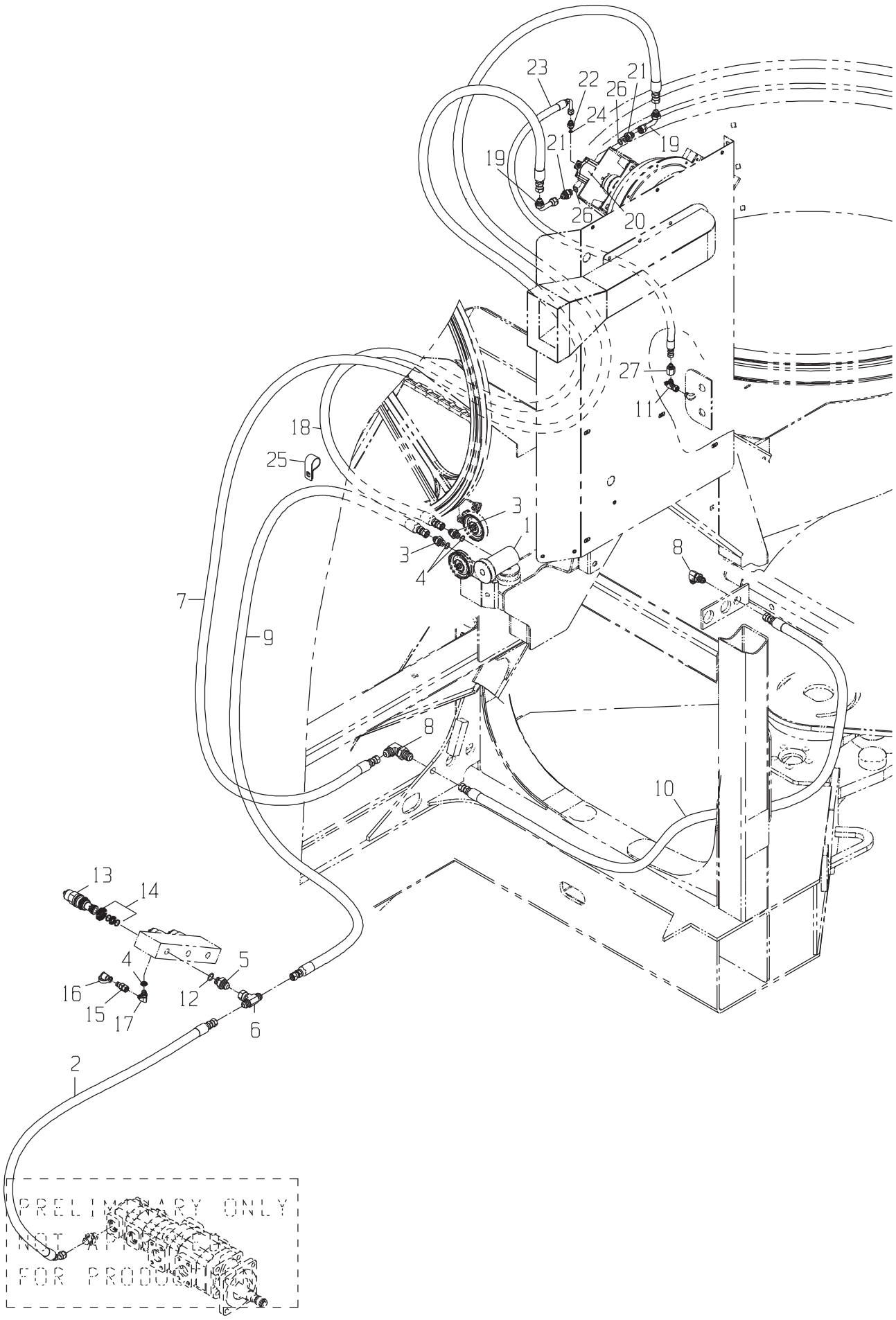
23
22
21
26
24
21
19
19
26
20
27
11
18
25
3
1
3
4
8
7
9
8
10
13
14
4
5
16
12
15
17
6
2
PRELIMINARY ONLY
NOT APPROVED
FOR PRODUCTION

LINES GP-ROTARY SCREEN(TO SN 100004087)

DRAWING NO. CB11447686

	ITEM	QTY	UM	CAMECO P/N	DESCRIPTION			REMARKS	SERIAL NUMBER FROM	TO
*	1	1	NA	CB11432422	MOTOR-ROTARY SCREEN DRIVE B	02584	B			-004723
*	1	1	EA	CB11458144	MOTOR-ROTARY SCREEN DRIVE B	02584	B		004724	-
	2	1	EA	CB11437981	HOSE	P 02572	B			
	3	2	EA	0070006612	FITTING	P 02584	B			
	4	3	EA	R26448	O-RING	P	S	INC IN 3,17		
	5	1	EA	0071341813	FITTING	P 02583	B			
	6	1	EA	0071347729	TEE	P 02583	B			
	7	1	EA	CB11448248	HOSE	P 02573	B			
	8	2	EA	0071341090	FITTING	P 02571	B			
	9	1	EA	CB11448246	HOSE	P 02584	B			
	10	1	EA	CB11438017	HOSE	P 02573	B			
	11	1	EA	0071341095	TEE	P 02584	B			
	12	1	EA	U12547	O-RING	P	S	INC IN 5		
	13	1	EA	2221352400	CARTRIDGE-VALVE	P	S			
	14	1	EA	0171352401	SEAL-KIT	P	S	INC IN 13		
	15	1	EA	XPD36BTX	FITTING	P 02583	B			
	16	1	EA	AT205083	FITTING	P 02583	B			
	17	1	EA	0070028756	FITTING	P 02583	B			
	18	1	EA	CB11448251	HOSE	P 02584	B			
	19	2	EA	0071341529	FITTING	P 02584	B			
	20	1	EA	CB11451274	MOTOR-ROTARY SCREEN BLOWE B	02584	B			
	21	2	EA	0070005189	FITTING	P 02584	B			
	22	1	EA	0070034014	FITTING	P 02584	B			
	23	1	EA	0881344352	HOSE	P 02584	B			
	24	1	EA	R28782	O-RING	P	S	INC IN 22		
	25	1	EA	0510012271	CLAMP-HOSE SUPT	P 02584	B			
	26	2	EA	R26375	O-RING	P	S	INC IN 21		
	27	1	EA	0071341751	FITTING	P 02584	B			

* VERIFY MACHINE SERIAL NUMBER BEFORE ORDERING

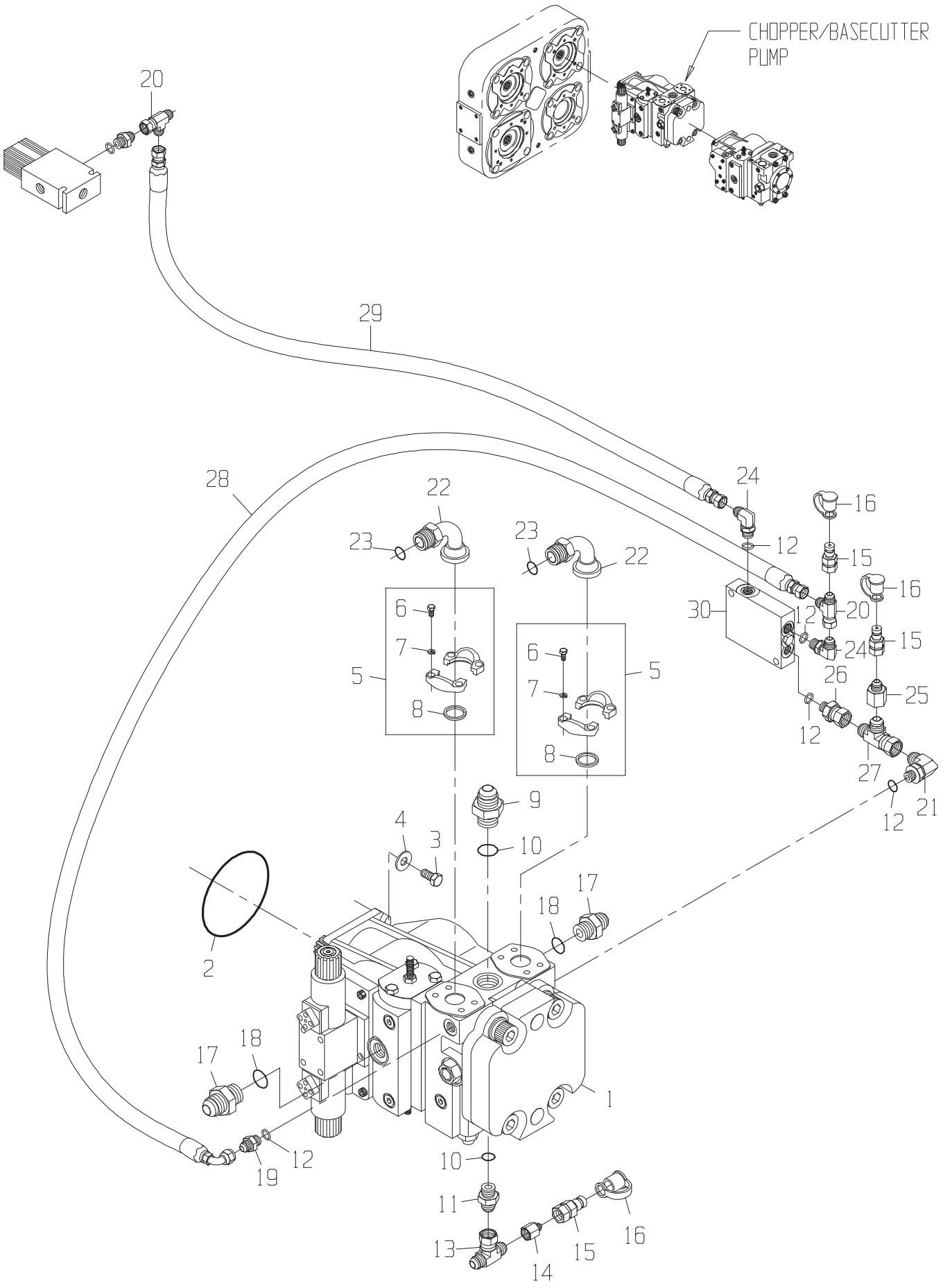

CAMECO® INDUSTRIES, INC.

PUMP GP-CHOPPER/BASECUTTER

DRAWING NO. CB11459517

	ITEM	QTY	UM	CAMECO P/N	DESCRIPTION		REMARKS	SERIAL NUMBER FROM	TO
*	1	1	EA	0031377764	PUMP-BASECUTTER/CHOPPER	B 02581	B	004005	-
*	2	1	EA	F37030250	O-RING	P 02581	B	004005	-
*	3	4	EA	19H2993	BOLT	P 02581	B	004005	-
*	4	4	EA	0050021074	WASHER-FL	P 02581	B	004005	-
*	5	2	EA	0071341117	FLANGE*SPLIT	P 02581	B	004005	-
*	6	8	EA	19H2563	BOLT-HB	P 02581	S INC IN 5	004005	-
*	7	8	EA	0050010007	WASHER-LK	P 02581	S INC IN 5	004005	-
*	8	2	EA	T78313	O-RING	P 02581	S INC IN 5	004005	-
*	9	1	EA	0071341074	FITTING	P 02581	B	004005	-
*	10	2	EA	R29936	O-RING	P 02581	S INC IN 11	004005	-
*	11	1	EA	0070005735	FITTING	P 02581	B	004005	-
*	12	5	EA	R26448	O-RING	P 02581	S INC IN 19,21,24,26	004005	-
*	13	1	EA	0071343047	TEE*	P 02581	B	004005	-
*	14	1	EA	0071341104	FITTING	P 02581	B	004005	-
*	15	3	EA	XPD36BTX	FITTING	P 02581	B	004005	-
*	16	3	EA	AT205083	FITTING	P 02581	B	004005	-
*	17	2	EA	0071341813	FITTING	P 02581	B	004005	-
*	18	2	EA	U12547	O-RING	P 02581	S INC IN 17	004005	-
*	19	1	EA	0070028691	FITTING	P 02581	B	004005	-
*	20	1	EA	0070021048	TEE	P 02581	B	004005	-
	20	1	EA	0070021048	TEE	P 02572	B		
*	21	1	EA	CB01416042	FITTING	P 02581	B	004005	-
*	22	2	EA	AT124775	FITTING	P 02581	B	004005	-
*	23	2	EA	T76938	O-RING	P 02581	B	004005	-
*	24	2	EA	0070028756	FITTING	P 02581	B	004005	-
*	25	1	EA	0071341751	FITTING	P 02581	B	004005	-
*	26	1	EA	0070036609	FITTING	P 02581	B	004005	-
*	27	1	EA	0071341095	TEE	P 02581	B	004005	-
*	28	1	EA	0881382856	HOSE	P 02572	B	004005	-
*	29	1	EA	0881343888	HOSE	P 02572	B	004005	-
*	30	1	EA	0021336094	VALVE-FLUSHING-CHOPPER	B 02581	B	004005	-

* VERIFY MACHINE SERIAL NUMBER BEFORE ORDERING

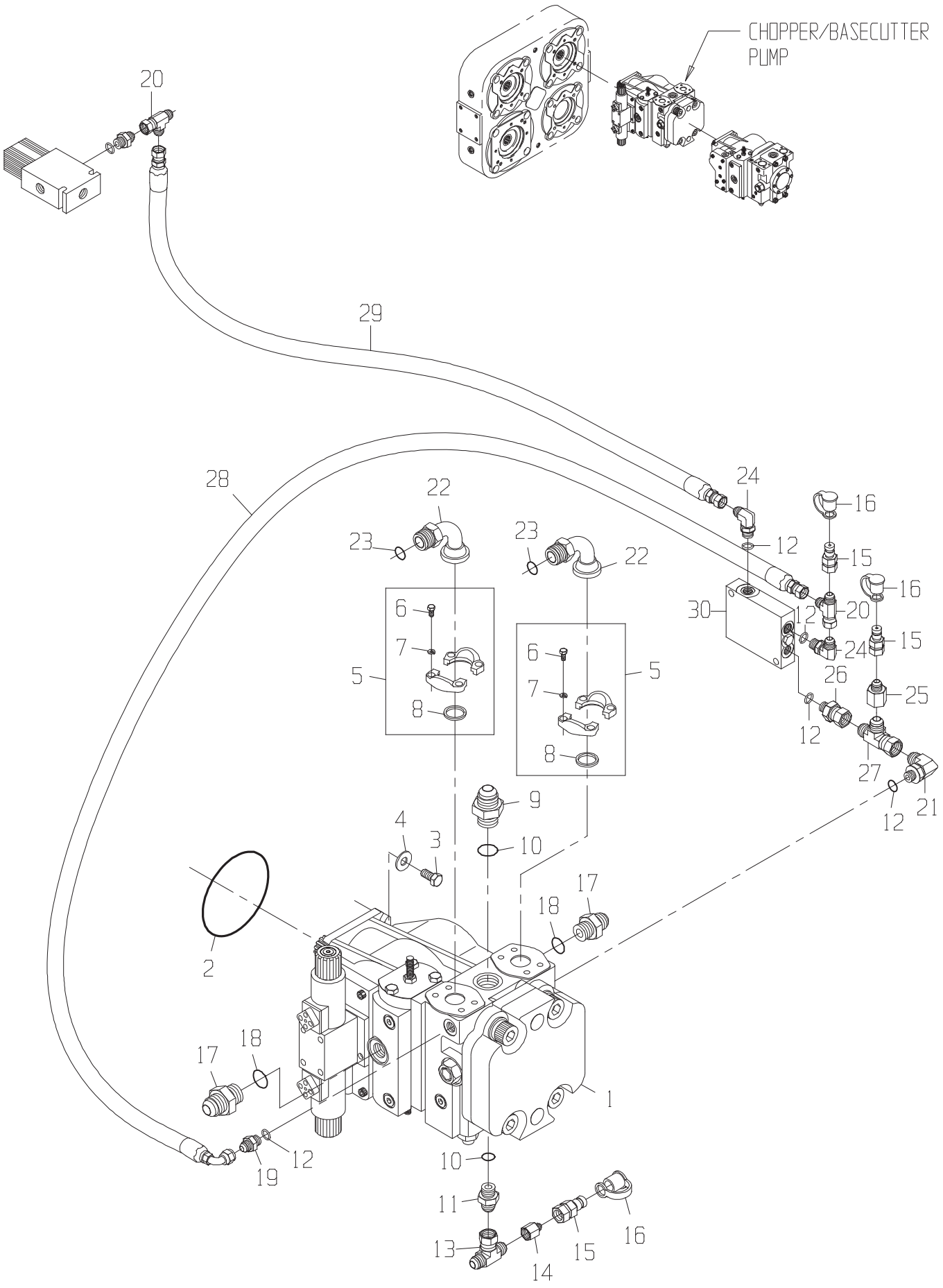

CAMECO® INDUSTRIES, INC.

PUMP-TOPPER/COOL FAN/SCR-OUTER/CYL/ROT SCR(TO SN 100003840)

DRAWING NO. CB11437148

ITEM	QTY	UM	CAMECO P/N	DESCRIPTION		REMARKS	SERIAL NUMBER FROM	TO
A	1	EA	CB11439960	SEAL KIT - GEAR PUMP	P	S		
1	1	EA	0170042109	SEAL-LIP	P	S INC IN A		
2	1	EA	0631324555	COVER-SHAFT END	P	S		
3	1	EA	0050042102	PLUG	P	S		
4	3	ST	0631327325	BUSHING KIT-SET OF 4	P	S SET OF 4		
5	6	EA	.....	SEAL-CHANNEL	P	S INC IN A		
6	3	EA	0631327326	THRUSTPLATE KIT-SET	F	S SET OF 2		
7	1	EA	0631333156	GEAR SET-SHAFT	P	S		
8	6	EA	.....	SEAL-SQUARE	P	S INC IN A		
9	14	EA	0330045274	PIN-DOWEL	P	S		
10	2	EA	0631324561	HOUSING-GEAR	P	S		
11	1	EA	CB01438090	HOUSING-BEARING CARR	P	S		
12	2	EA	0631303685	SHAFT-CONNECTING	P	S		
13	2	EA	0631324565	GEAR SET	P	S		
14	1	EA	CB01438091	HOUSING-PIGGYBACK	P	S		
15	6	EA	.....	SEAL-BACKUP	P	S INC IN A		
16	1	EA	CB01438093	HOUSING-PEC	P	S		
17	4	EA	0630029380	WASHER-FL	P	S		
18	4	EA	CB01446519	STUD	P	S		
19	4	EA	0050042126	NUT-HX	P	S		
20	1	EA	CB01438100	GEAR	P	S		
21	1	EA	CB01438101	GEAR	P	S		
22	1	EA	CB01438097	HOUSING-BEARING CARR	P	S		
23	4	EA	0050042140	WASHER	P	S		
24	4	EA	CB01438102	STUD	P	S		
25	1	EA	0631333162	SHAFT-CONNECTING	P	S		
26	2	EA	CB11440248	THRUSTPLATE KIT-SET	P	S SET OF 2		
27	4	EA	.....	SEAL-CHANNEL	P	S INC IN A		
28	4	EA	.....	SEAL-SQUARE	P	S INC IN A		
29	8	EA	0130042136	PIN-DOWEL	P	S		
30	2	EA	0631333633	BUSHING KIT-SET OF 4	P	S SET OF 4		
31	1	EA	CB01438099	HOUSING-GEAR	P	S		
32	1	EA	CB01438094	HOUSING-GEAR	P	S		
33	1	EA	0161340612	SHAFT-CONNECTING	P	S		
34	4	EA	.....	SEAL-BACKUP	P	S INC IN A		
35	4	EA	0051337038	NUT-HX	P	S		
36	1	EA	0631328816	HOUSING-GEAR	P	S		
37	1	EA	0631328815	GEAR SET	P	S		
38	1	EA	CB01446518	HOUSING-BEARING CARR	P	S		

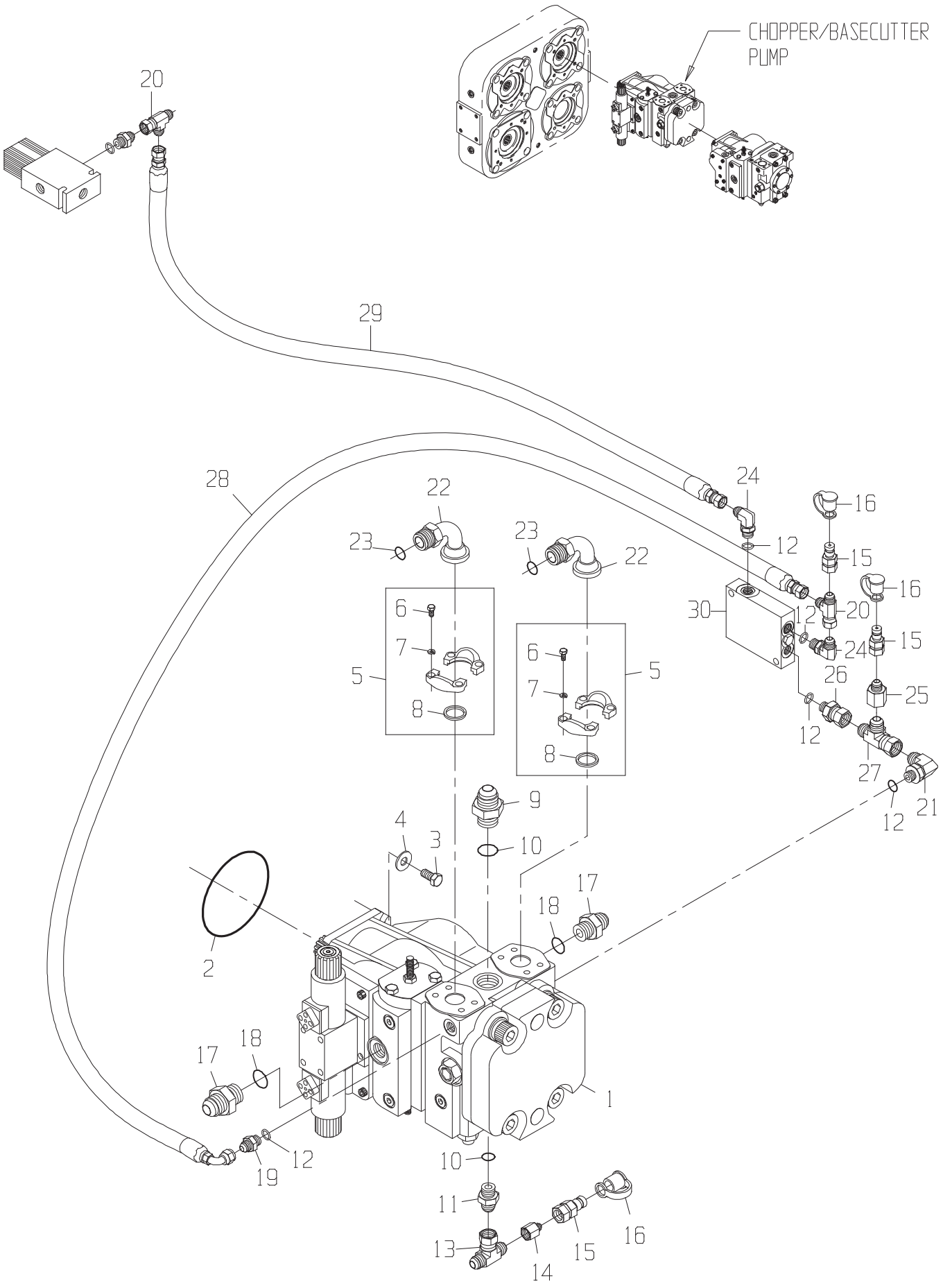

CAMECO® INDUSTRIES, INC.

PUMP GP-ELEVATOR DRIVE/F R/C D(INNER)(FROM SN 100003870)

DRAWING NO. CB11450564

	ITEM	QTY	UM	CAMECO P/N	DESCRIPTION			REMARKS	SERIAL NUMBER FROM	TO
*	1	1	EA	CB11432248	PUMP-ELEVATOR DRIVE/F R/C B	02581	B			-01/13/2005
*	1	1	EA	CB11462595	PUMP-ELEVATOR DRIVE/F R/C B	02581	B		005226	-
	2	1	EA	F37030250	O-RING	P 02581	B			
*	3	8	EA	19H2993	BOLT	P 02581	S			-04/17/2005
*	3	8	EA	19H2993	BOLT	P 02581	B		04/18/2005	-
	3	4	EA	19H2993	BOLT	P 02581	B			
	4	4	EA	0050021074	WASHER-FL	P 02581	B			
*	5	2	EA	CB11449690	FLANGE KIT	P 02581	B			-04/17/2005
*	5	4	EA	0071308158	FLANGE-SPLIT	P 02581	B		04/18/2005	-
*	6	2	EA	U46457	O-RING-F	P 02581	S			-04/17/2005
*	6	2	EA	U46457	O-RING-F	P 02581	B		04/18/2005	-
*	7	8	EA	12H301	WASHER-LK	P 02581	S			-04/17/2005
*	7	8	EA	12H301	WASHER-LK	P 02581	B		04/18/2005	-
	8	2	EA	0081341761	TUBE	P 02572	B			
*	9	8	EA	0511320191	CLAMP-T BOLT	P 02572	B			-004118
*	9	8	EA	0511300896	CLAMP-T BOLT	P 02572	B		004119	-
	10	4	EA	0880280842	HOSE	P 02572	B			
	11	2	EA	0071341074	FITTING	P 02581	B			
	12	3	EA	R29936	O-RING	P	S	INCLD IN 11,13		
	13	1	EA	0071342364	FITTING	P 02581	B			
	14	2	EA	CB01450048	FITTING	P 02581	B			

* VERIFY MACHINE SERIAL NUMBER BEFORE ORDERING

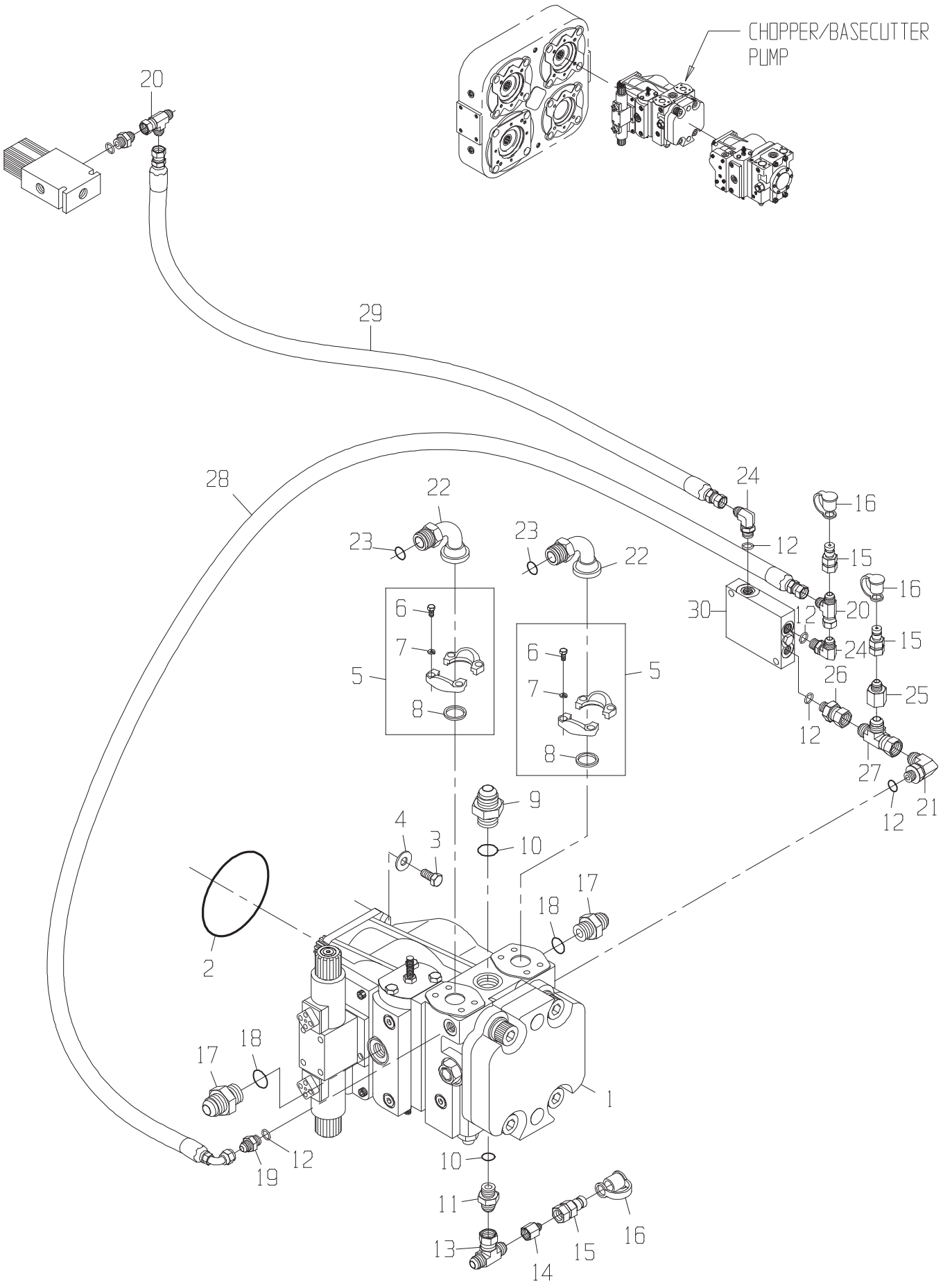

CAMECO® INDUSTRIES, INC.

PUMP-ELEVATOR DRIVE/F R/C D(INNER)(FROM SN 100003870)

DRAWING NO. CB11432248

ITEM	QTY	UM	CAMECO P/N	DESCRIPTION		REMARKS	SERIAL NUMBER FROM	TO
A	1	EA	CB01438146	KIT-SEAL PUMP	P	B		
1	1	EA	.....	SEAL-LIP	P	S INCLUDED IN A		
2	1	EA	0631324555	COVER-SHAFT END	P	S		
3	1	EA	0050042102	PLUG	P	S		
4	3	ST	0631327325	BUSHING KIT-SET OF 4	P	S SET OF 4		
5	6	EA	.....	SEAL-CHANNEL	P	S INCLUDED IN A		
6	3	EA	0631327326	THRUSTPLATE KIT-SET	F	S		
7	1	EA	0631333156	GEAR SET-SHAFT	P	S		
8	6	EA	.....	SEAL-SQUARE	P	S INCLUDED IN A		
9	12	EA	0330045274	PIN-DOWEL	P	S		
10	2	EA	0631324561	HOUSING-GEAR	P	S		
11	2	EA	CB01438090	HOUSING-BEARING CARR	P	B		
12	2	EA	0631303685	SHAFT-CONNECTING	P	S		
13	1	EA	0631324565	GEAR SET	P	S		
14	1	EA	0631328815	GEAR SET	P	S		
15	1	EA	0631328816	HOUSING-GEAR	P	S		
16	1	EA	CB01438138	HOUSING-END COVER	P	B		
17	4	EA	0630029380	WASHER-FL	P	S		
18	4	EA	CB01438144	STUD	P	B		
19	4	EA	0050042126	NUT-HX	P	S		
20	6	EA	.....	SEAL-BACKUP	P	B INCLUDED IN A		

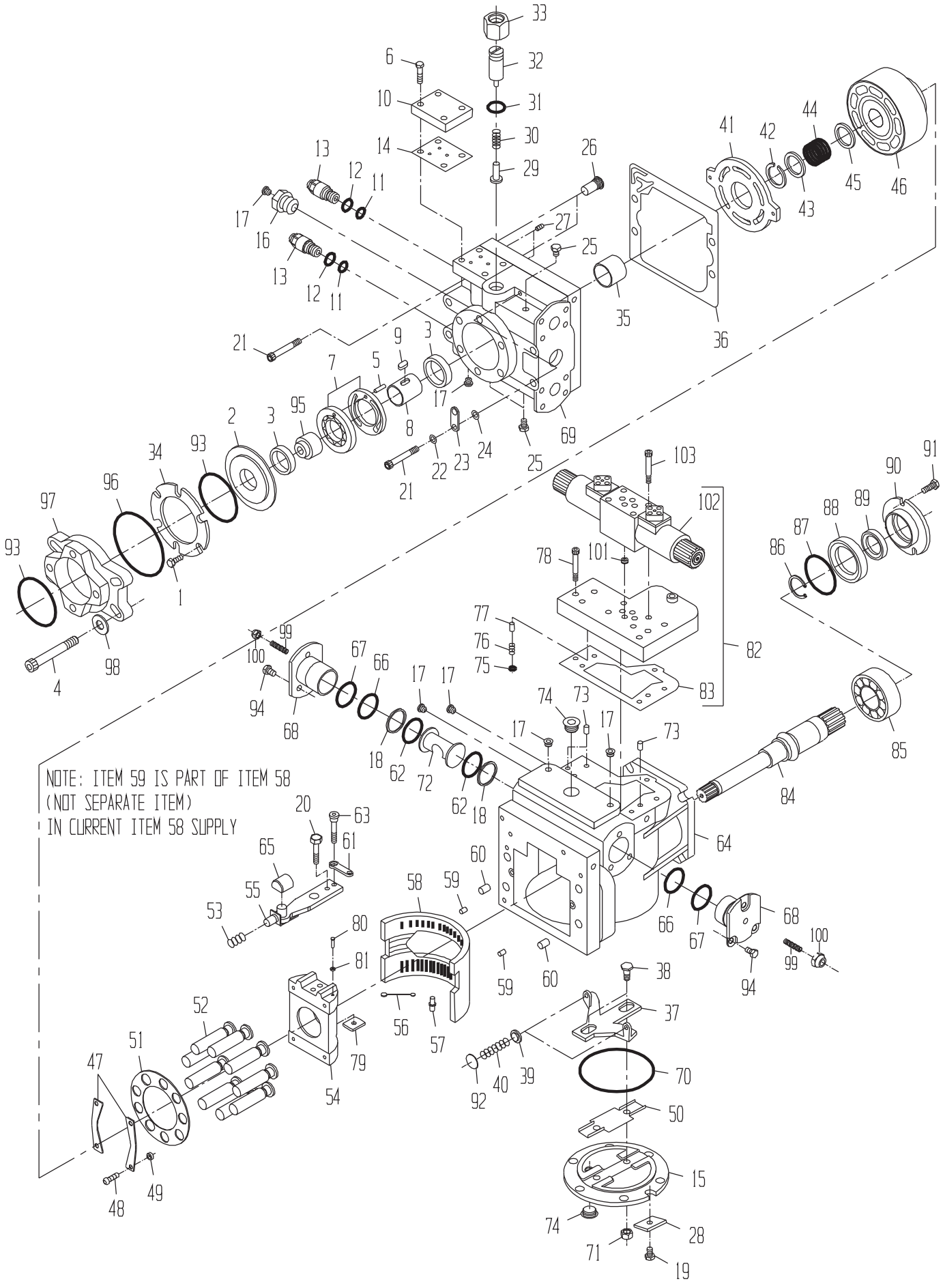
NOTE: ITEM 59 IS PART OF ITEM 58
(NOT SEPARATE ITEM)
IN CURRENT ITEM 58 SUPPLY

DRAWING NO. 0031377764

ITEM	QTY	UM	CAMECO P/N	DESCRIPTION		REMARKS	SERIAL NUMBER FROM	TO
A	1	EA	0631309831	SEAL KIT-OVERHAUL	P	S		
B	1	EA	0631305862	ORIFICE KIT-CONTROL	P	S		
C	1	EA	0631309773	BLOCK KIT-CYLINDER	P	S		
D	1	EA	0631305809	RELIEF KIT-CHARGE (A	P	S		
E	1	EA	0631309830	SWASHPLATE ASSY	P	S		
F	1	EA	0631305809	RELIEF KIT-CHARGE (A	P	S		
G	1	EA	.....	COIL	P	S INC IN 102		
H	1	EA	.....	O-RING	P	S INC IN 102		
1	6	EA	0631305845	BOLT	P	S		
2	1	EA	0631325567	COVER-CHARGE PUMP (R	P	S INC IN F		
3	2	EA	0631305829	BUSHING	P	S INC IN F,2,69		
4	4	EA	0631309764	BOLT	P	S INC IN F		
5	1	EA	0631309758	PIN	P	S		
6	4	EA	0631309756	BOLT	P	S		
7	1	EA	0631325517	PUMP-CHARGE	P	S		
8	1	EA	0631325518	SHAFT	P	S		
9	1	EA	0631305843	KEY	P	S		
10	1	EA	0631321121	HOUSING ASSY-VALVE	P	S		
11	2	EA	0631305858	O-RING	P	S INC IN A,13		
12	2	EA	0330023779	O-RING	P	S INC IN A,13		
13	2	EA	0631305857	RELIEF ASSY-HP	P	S		
14	1	EA	0631321122	GASKET	P	S		
15	1	EA	0631340711	COVER KIT-SIDE	P	S		
16	1	EA	0071339071	FITTING-MANIFOLD	P	S		
17	8	EA	0630046574	PLUG	P	S INC IN A,72		
18	2	EA	0631309744	RING-PISTON	P	S INC IN A		
19	6	EA	0051338986	BOLT	P	S INC IN E		
20	1	EA	.....	BOLT	P	S		
21	2	EA	0631308908	BOLT	P	S		
22	1	EA	24H1136	WASHER-FL	P	S		
23	1	EA	0631308906	LUG-LIFTING	P	S		
24	1	EA	0631308905	SPACER	P	S		
25	3	EA	0630046540	PLUG	P	S		
26	2	EA	0631305859	VALVE-CHECK	P	S		
27	2	EA	0631305860	PLUG-SPECIAL	P	S		
28	6	EA	0631305804	RETAINER	P	S		
29	1	EA	0631305813	POPPET	P	S INC IN D		
30	1	EA	0631305812	SPRING	P	S INC IN D		
31	1	EA	0330020716	O-RING	P	S INC IN A,D		
32	1	EA	0031377018	PLUG ASSY	P	S INC IN D		
33	1	EA	0631305814	NUT	P	S INC IN D		
34	1	EA	0631305844	PLATE-RETAINING	P	S		
35	1	EA	0631309753	BEARING-JOURNAL	P	S INC IN 69		

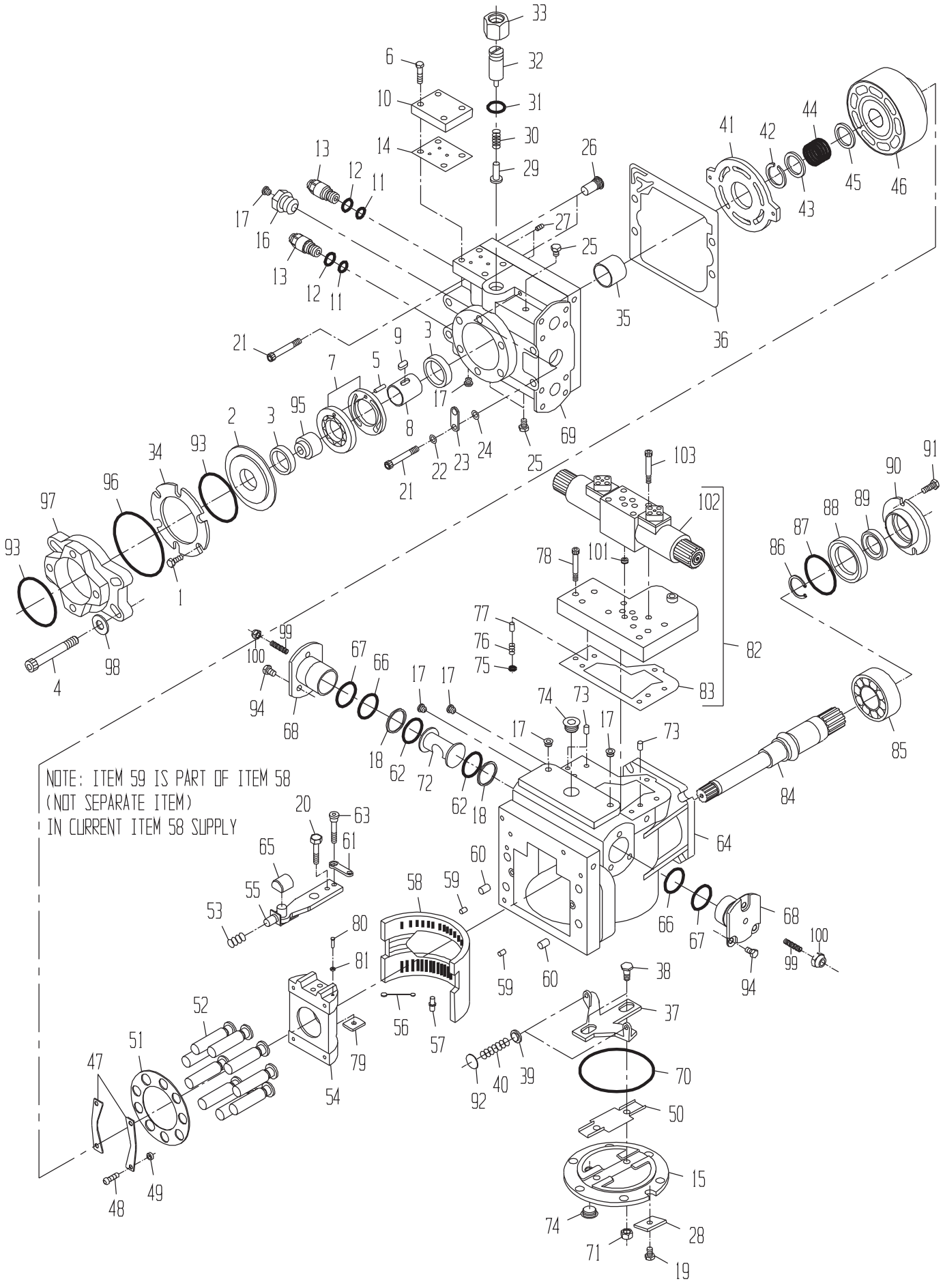
NOTE: ITEM 59 IS PART OF ITEM 58
(NOT SEPARATE ITEM)
IN CURRENT ITEM 58 SUPPLY

DRAWING NO. 0031377764

ITEM	QTY	UM	CAMECO P/N	DESCRIPTION		REMARKS	SERIAL NUMBER FROM	TO
36	1	EA	0631321124	GASKET-END CAP	P	S INC IN A		
37	1	EA	0631309739	LEVELER	P	S		
38	2	EA	0631340710	PIN-GUIDE POST	P	S INC IN 15		
39	2	NA	0631309740	SEAT-SPRING	P	S NOT SOLD SEPARATELY, INCLUDED IN 37		
40	2	EA	0631309742	SPRING	P	S		
41	1	EA	0631332280	PLATE-VALVE (PUMP)	P	S		
42	1	EA	0631309729	RING-RETAINING	P	S INC IN C,46		
43	1	EA	0631309728	RETAINER-SPRING	P	S INC IN C,46		
44	1	EA	0631309727	SPRING-CYLINDER BLOC	P	S INC IN C,46		
45	1	EA	0631309726	SEAT-SPRING	P	S INC IN C,46		
46	1	EA	0631309725	BLOCK ASSY-CYLINDER	P	S INC IN C		
47	1	EA	0631309736	BEARING-SLIPPER GUID	P	S INC IN C		
48	4	EA	0631308879	BOLT	P	S INC IN A,C		
49	4	EA	0631376618	SPACER-HOLDDOWN	P	S INC IN C		
50	1	EA	0631340712	INSERT ASSY-SIDE COV	P	S INC IN 15		
51	1	EA	0631309735	SLIPPER-GUIDE	P	S INC IN C		
52	9	EA	0631309774	PISTON ASSY	P	S INC IN C		
53	1	EA	0631308884	SPRING	P	S		
54	1	EA	.....	PLATE	P	S INC IN E		
55	1	EA	.....	ARM	P	S INC IN E		
56	1	EA	0631308882	LINK-LOCATOR	P	S		
57	1	EA	0031377019	PIN	P	S		
58	1	EA	0631309722	BEARING	P	S		
59	2	EA	0631305772	PIN	P	S SEE NOTE PINS MAY BE MADE INTO ITEM 58		
60	2	EA	0630013625	PIN	P	S		
61	1	EA	0631308918	LINK-FEEDBACK	P	S INC IN E		
62	3	EA	0631309743	O-RING	P	S INC IN A,68,72		
63	1	EA	0051333278	BOLT-FEEDBACK LINK	P	S INC IN E		
64	1	EA	0031390916	VARIABLE HOUSING	P	S		
65	1	EA	0631309745	BLOCK-SLIDER	P	S		
66	2	EA	0631308900	O-RING	P	S INC IN A,68		
67	2	EA	0631309751	O-RING	P	S INC IN A,68		
68	2	EA	0631392679	SLEEVE-ASSY-SERVO	P	S		
69	1	EA	2221339852	END CAP-TWIN PORTS	P	S		
70	1	EA	0631309741	O-RING	P	S INC IN A		
71	2	EA	0631305801	NUT	P	S INC IN A		
72	1	EA	0631309833	PISTON ASSY-SERVO	P	S		
73	3	EA	0631305776	FILTER-SCREEN	P	S		
74	2	EA	0630046599	PLUG	P	S		
75	1	EA	AT214857	RETAINER-SPRING	P	S INC IN B		
76	1	EA	0631305864	SPRING	P	S INC IN B		
77	1	EA	0631309444	ORFICE-CHECK VALVE	P	S INC IN B		

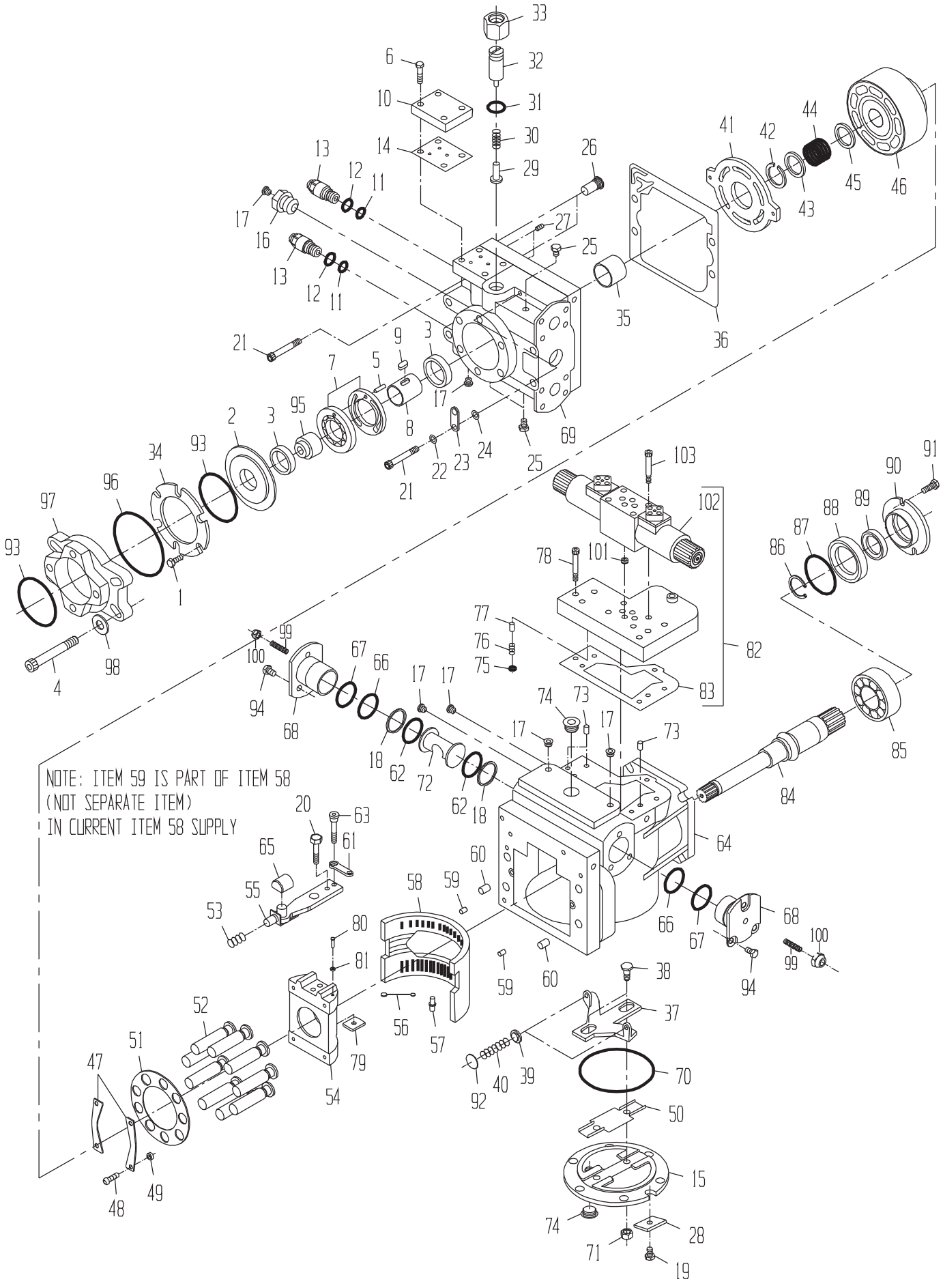
NOTE: ITEM 59 IS PART OF ITEM 58
(NOT SEPARATE ITEM)
IN CURRENT ITEM 58 SUPPLY

DRAWING NO. 0031377764

ITEM	QTY	UM	CAMECO P/N	DESCRIPTION		REMARKS	SERIAL NUMBER FROM	TO
78	6	EA	0631305854	BOLT	P	S INC IN 68		
79	1	EA	.....	GUIDE	P	S INC IN E		
80	1	EA	.....	PIN	P	S INC IN E		
81	1	EA	.....	WASHER	P	S INC IN E		
82	1	EA	CB11440250	CONTROL ASSY - FNR	P	S		
83	1	EA	0631305852	GASKET	P	S INC IN A,82		
84	1	EA	0631309765	SHAFT-PV	P	S		
85	1	EA	0031390921	ROLLER BEARING	P	S		
86	1	EA	0631309747	RING-RETAINER	P	S		
87	1	EA	0631321119	O-RING	P	S INC IN A		
88	1	EA	0171339854	SEAL-CARRIER	P	S		
89	1	EA	0631309749	SEAL-LIP	P	S INC IN A		
90	1	EA	2221339855	PLATE-RETAINER	P	S		
91	3	EA	0631305821	BOLT	P	S		
92	2	EA	0631305796	SHIM	P	S		
93	2	EA	0631305849	O-RING	P	S INC IN A		
94	6	EA	0631305825	BOLT	P	S INC IN 68		
95	1	EA	0631309760	COUPLING	P	S INC IN F		
96	1	EA	0631308889	O-RING	P	S INC IN F		
97	1	EA	0631309762	ADAPTER-FLANGE	P	S INC IN F		
98	1	EA	0631311563	WASHER	P	S INC IN 15		
99	2	EA	0631305826	BOLT	P	S		
100	2	EA	0631305801	NUT	P	S		
101	1	EA	CB01440249	ORIFICE-TANK	P	S INC IN 82		
102	1	EA	CB11462324	VALVE-SOL D	F	S		
103	4	EA	.....	BOLT	P	S		

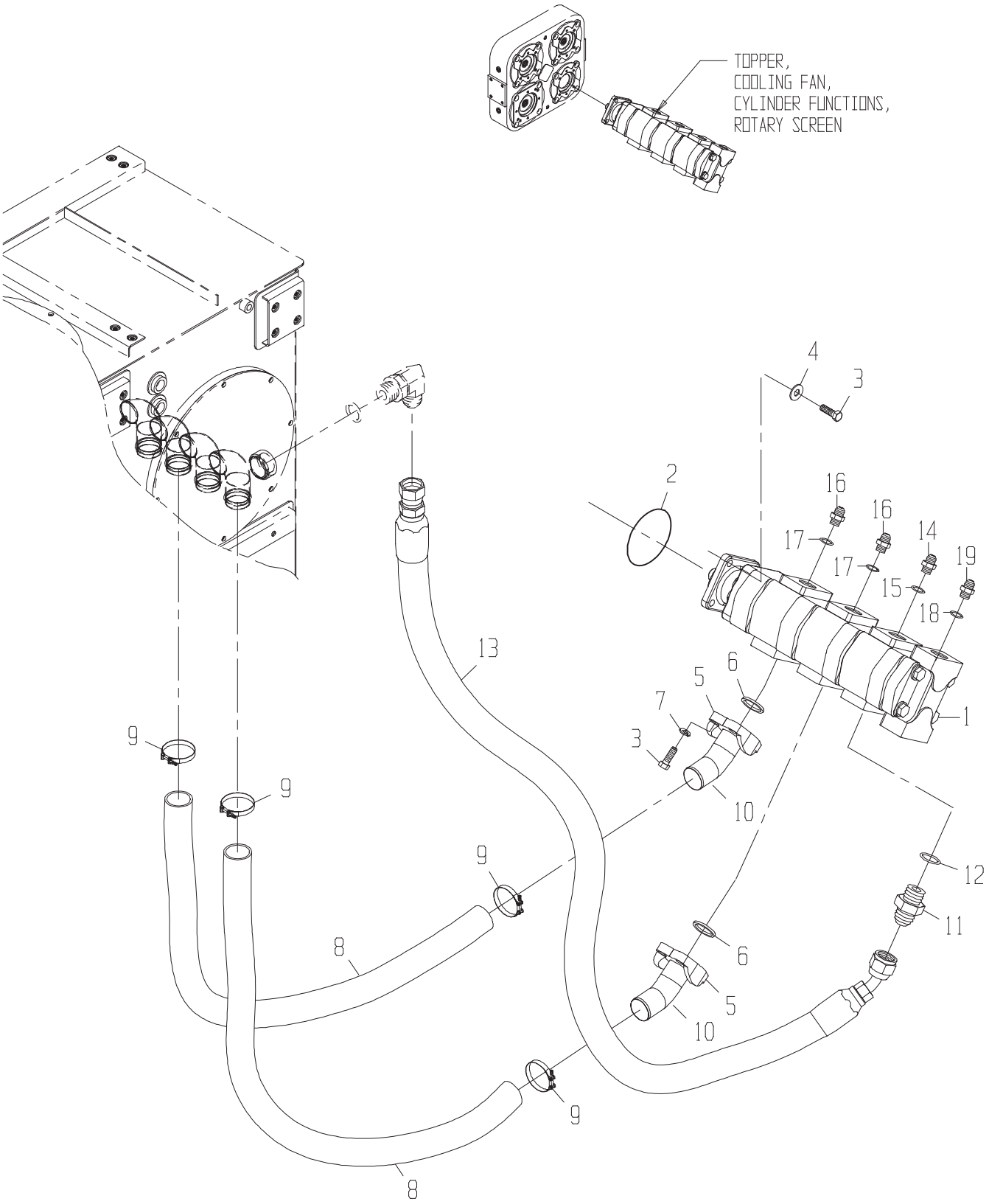
TOPPER,
COOLING FAN,
CYLINDER FUNCTIONS,
ROTARY SCREEN
1
2
3
4
5
6
7
8
9
10
11
12
13
14
15
16
17
18
19

PUMP GP-TOPPER/COOL FAN/CYL/ROT SCR(5300)(FR SN 100003870)

DRAWING NO. CB11450565

	ITEM	QTY	UM	CAMECO P/N	DESCRIPTION			REMARKS	SERIAL NUMBER FROM	TO
*	1	1	EA	CB11432249	PUMP-TOPPER/COOL FAN/CYL/	B	02581 B			-01/24/2005
*	1	1	EA	CB11462596	PUMP-TOPPER/COOL FAN/CYL/	B	02581 B		005226	-
	2	1	EA	F37030250	O-RING	P	02581 B			
*	3	8	EA	19H2993	BOLT	P	02581 S			-04/17/2005
*	3	8	EA	19H2993	BOLT	P	02581 B		04/18/2005	-
	3	4	EA	19H2993	BOLT	P	02581 B			
	4	4	EA	0050021074	WASHER-FL	P	02581 B			
*	5	2	EA	CB11449690	FLANGE KIT	P	02581 B			-04/17/2005
*	5	4	EA	0071308158	FLANGE-SPLIT	P	02581 B		04/18/2005	-
*	6	2	EA	U46457	O-RING-F	P	02581 S			-04/17/2005
*	6	2	EA	U46457	O-RING-F	P	02581 B		04/18/2005	-
*	7	8	EA	12H301	WASHER-LK	P	02581 S			-04/17/2005
*	7	8	EA	12H301	WASHER-LK	P	02581 B		04/18/2005	-
*	8	32	IN	0080019924	HOSE BK-SUC	P	02572 B			-11/20/03
*	8	32	IN	0080019924	HOSE BK-SUC	P	02572 B			-11/20/03
*	8	2	EA	CB01453671	HOSE	P	02572 B		11/21/03	-
	9	4	EA	0511300896	CLAMP-T BOLT	P	02572 B			
	10	2	EA	CB01450048	FITTING	P	02581 B			
	11	1	EA	0070005759	FITTING	P	02581 B			
	12	1	EA	U13639	O-RING	P	S	INC IN 11		
	13	1	EA	CB11427984	HOSE	P	02572 B			
	14	1	EA	0070005769	FITTING	P	02581 B			
	15	1	EA	U12547	O-RING	P	S			
	16	2	EA	0071341074	FITTING	P	02581 B			
	17	2	EA	R29936	O-RING	P	S			
	18	1	EA	R26375	O-RING	P	S			
	19	1	EA	0070005189	FITTING	P	02581 B			

* VERIFY MACHINE SERIAL NUMBER BEFORE ORDERING

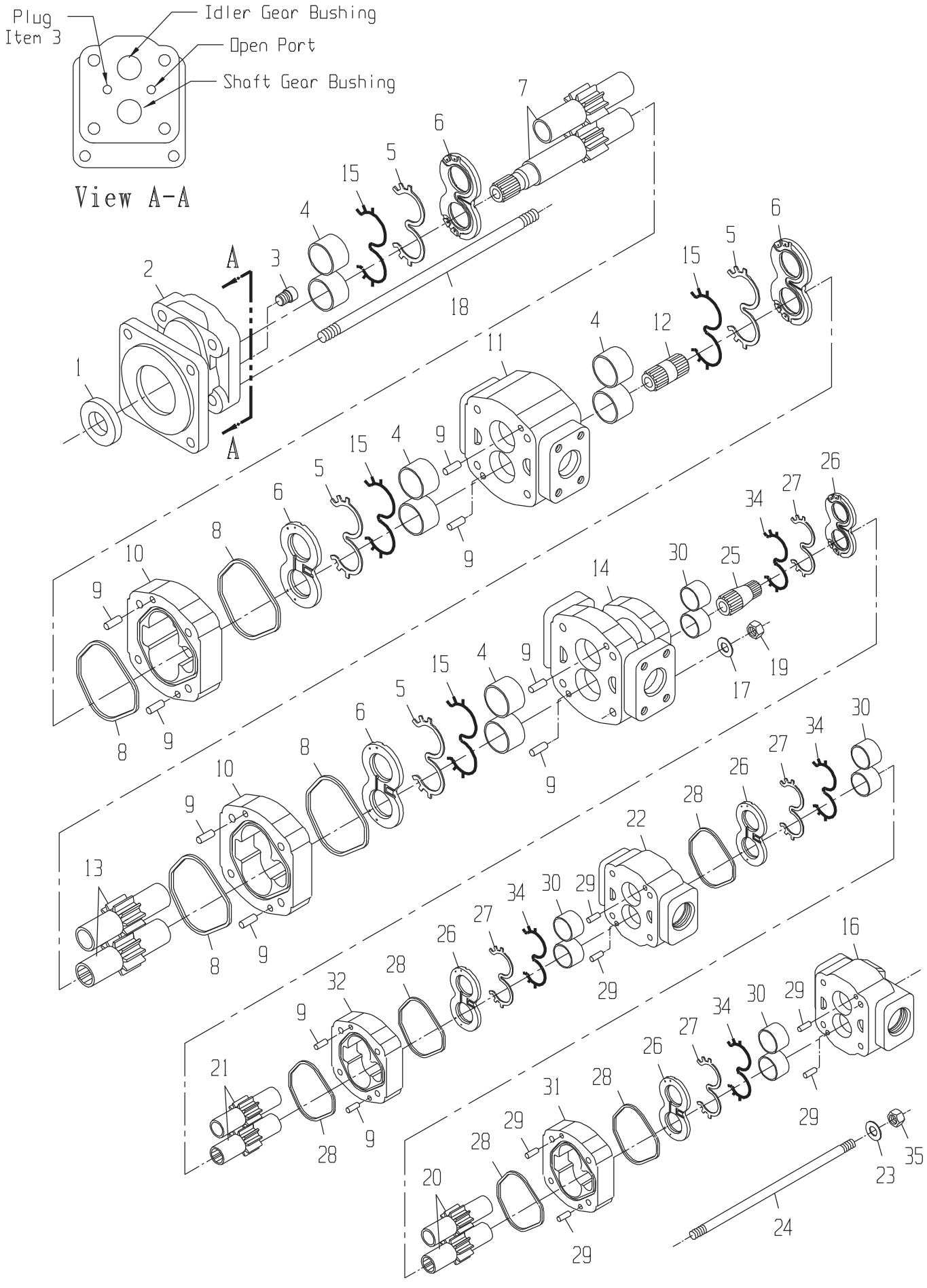
Plug
Item 3
Idler Gear Bushing
Open Port
Shaft Gear Bushing
View A-A
A
A

PUMP-TOPPER/COOL FAN/CYL/ROT SCR(5300)(FR SN 100003870)

DRAWING NO. CB11432249

ITEM	QTY	UM	CAMECO P/N	DESCRIPTION		REMARKS	SERIAL NUMBER FROM	TO
A	1	EA	CB11439960	SEAL KIT - GEAR PUMP	P	S		
1	1	EA	0170042109	SEAL-LIP	P	S INC IN A		
2	1	EA	0631324555	COVER-SHAFT END	P	S		
3	1	EA	0050042102	PLUG	P	S		
4	2	ST	0631327325	BUSHING KIT-SET OF 4	P	S SET OF 4		
5	4	EA	.....	SEAL-CHANNEL	P	S INC IN A		
6	2	EA	0631327326	THRUSTPLATE KIT-SET	F	S SET OF 2		
7	1	EA	0631333156	GEAR SET-SHAFT	P	S		
8	4	EA	.....	SEAL-SQUARE	P	S INC IN A		
9	8	EA	0330045274	PIN-DOWEL	P	S		
10	2	EA	0631324561	HOUSING-GEAR	P	S		
11	1	EA	CB01438090	HOUSING-BEARING CARR	P	S		
12	1	EA	0631303685	SHAFT-CONNECTING	P	S		
13	1	EA	0631324565	GEAR SET	P	S		
14	1	EA	CB01438091	HOUSING-PIGGYBACK	P	S		
15	4	EA	.....	SEAL-BACKUP	P	S INC IN A		
16	1	EA	CB01438093	HOUSING-PEC	P	S		
17	4	EA	0630029380	WASHER-FL	P	S		
18	4	EA	CB01438092	STUD	F	S		
19	4	EA	0050042126	NUT-HX	P	S		
20	1	EA	CB01438100	GEAR	P	S		
21	1	EA	CB01438101	GEAR	P	S		
22	1	EA	CB01438097	HOUSING-BEARING CARR	P	S		
23	4	EA	0050042140	WASHER	P	S		
24	4	EA	CB01438102	STUD	P	S		
25	1	EA	0631333162	SHAFT-CONNECTING	P	S		
26	2	EA	CB11440248	THRUSTPLATE KIT-SET	P	S SET OF 2		
27	4	EA	.....	SEAL-CHANNEL	P	S INC IN A		
28	4	EA	.....	SEAL-SQUARE	P	S INC IN A		
29	8	EA	0130042136	PIN-DOWEL	P	S		
30	2	EA	0631333633	BUSHING KIT-SET OF 4	P	S SET OF 4		
31	1	EA	CB01438099	HOUSING-GEAR	P	S		
32	1	EA	CB01438094	HOUSING-GEAR	P	S		
33	1	EA	0161340612	SHAFT-CONNECTING	P	S		
34	4	EA	.....	SEAL-BACKUP	P	S INC IN A		
35	4	EA	0051337038	NUT-HX	P	S		

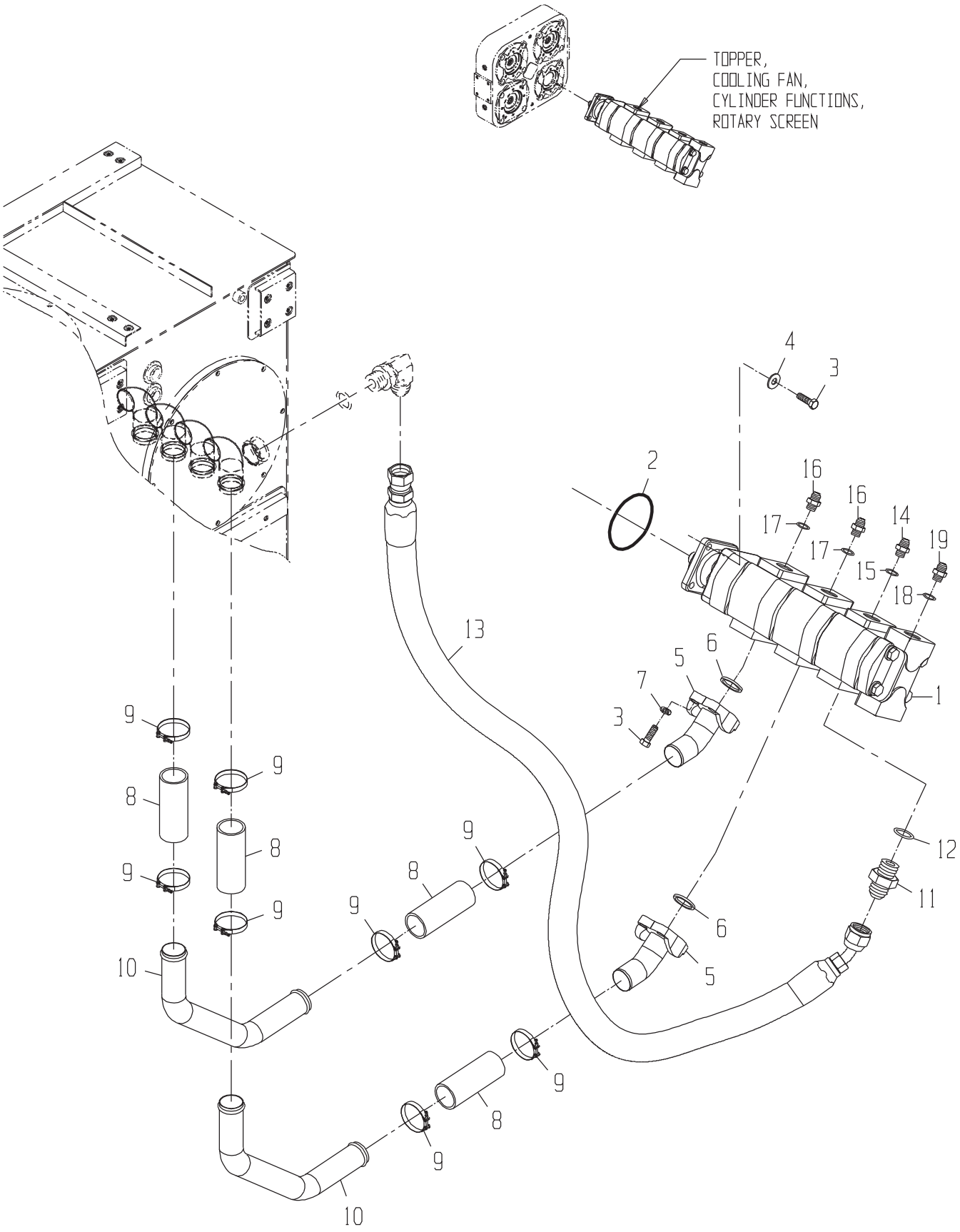
TOPPER,
COOLING FAN,
CYLINDER FUNCTIONS,
ROTARY SCREEN
1
2
3
4
5
6
7
8
9
10
11
12
13
14
15
16
17
18
19

PUMP GP-TOPPER/COOL FAN/CYL/ROT SCR(5300)(TO SN 100003840)

DRAWING NO. CB11432208

ITEM	QTY	UM	CAMECO P/N	DESCRIPTION		REMARKS	SERIAL NUMBER FROM	TO
1	1	EA	CB11432249	PUMP-TOPPER/COOL FAN/CYL/	B 02582	B		
2	1	EA	F37030250	O-RING	P 02582	B		
3	12	EA	19H2993	BOLT	P 02582	B		
4	4	EA	0050021074	WASHER-FL	P 02582	B		
5	2	EA	0071340796	FITTING	P 02582	B		
6	2	EA	U46457	O-RING-F	P 02582	B		
7	8	EA	12H301	WASHER-LK	P 02582	B		
8	4	EA	0880280842	HOSE	P 02572	B		
9	8	EA	0511320191	CLAMP-T BOLT	P 02572	B		
10	2	EA	0081341765	TUBE	P 02572	B		
11	1	EA	0070005759	FITTING	P 02582	B		
12	1	EA	U13639	O-RING	P	S INC IN 11		
13	1	EA	CB11427984	HOSE	P 02572	B		
14	1	EA	0070005769	FITTING	P 02582	B		
15	1	EA	U12547	O-RING	P	S		
16	2	EA	0071341074	FITTING	P 02582	B		
17	2	EA	R29936	O-RING	P	S		
18	1	EA	R26375	O-RING	P	S		
19	1	EA	0070005189	FITTING	P 02582	B		

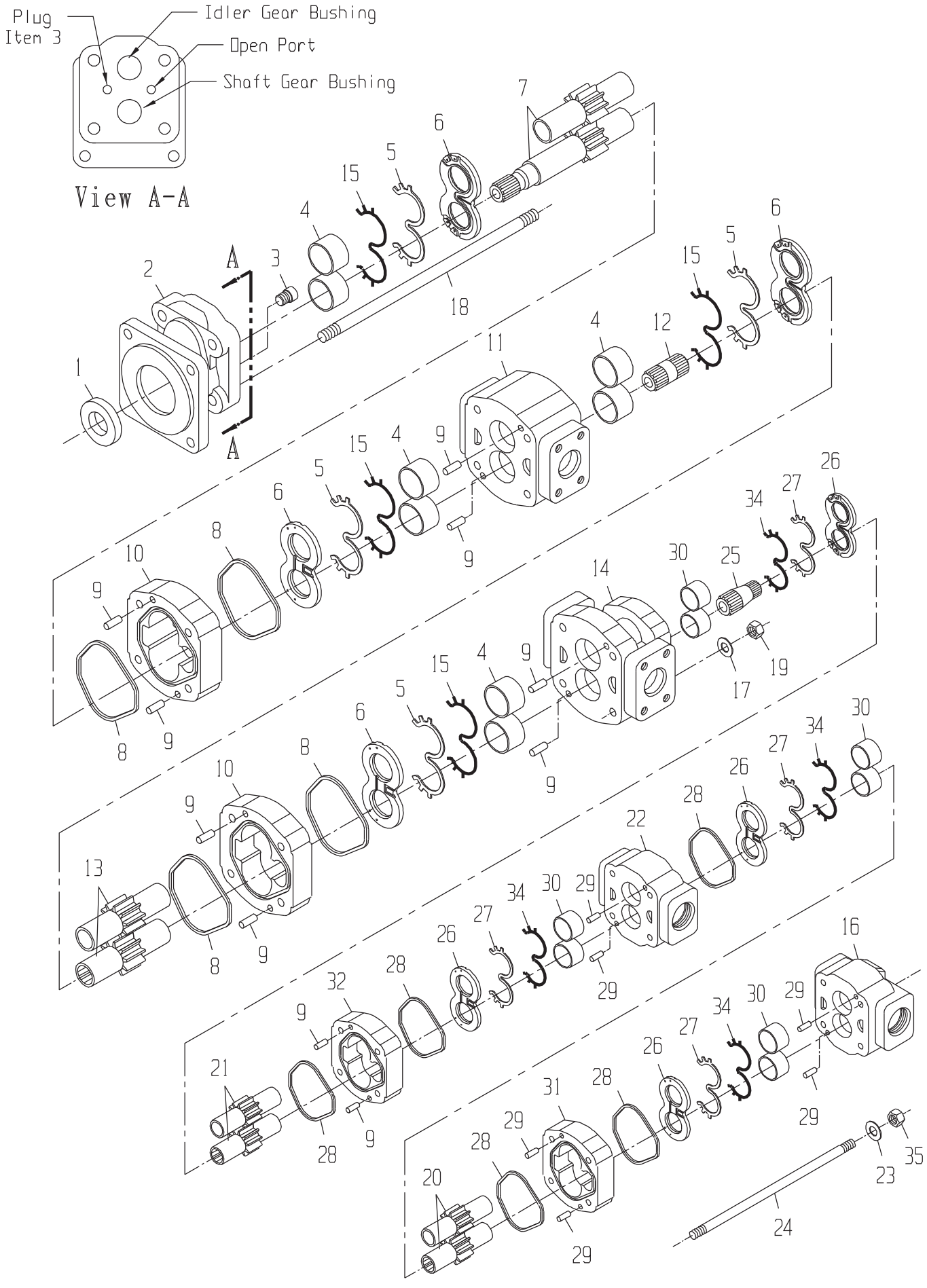
Plug
Item 3
Idler Gear Bushing
Open Port
Shaft Gear Bushing
View A-A
A
A

PUMP-TOPPER/COOL FAN/CYL/ROT SCR(5300)(TO SN 100003840)

DRAWING NO. CB11432249

ITEM	QTY	UM	CAMECO P/N	DESCRIPTION		REMARKS	SERIAL NUMBER FROM	TO
A	1	EA	CB11439960	SEAL KIT - GEAR PUMP	P	S		
1	1	EA	0170042109	SEAL-LIP	P	S INC IN A		
2	1	EA	0631324555	COVER-SHAFT END	P	S		
3	1	EA	0050042102	PLUG	P	S		
4	2	ST	0631327325	BUSHING KIT-SET OF 4	P	S SET OF 4		
5	4	EA	.....	SEAL-CHANNEL	P	S INC IN A		
6	2	EA	0631327326	THRUSTPLATE KIT-SET	F	S SET OF 2		
7	1	EA	0631333156	GEAR SET-SHAFT	P	S		
8	4	EA	.....	SEAL-SQUARE	P	S INC IN A		
9	8	EA	0330045274	PIN-DOWEL	P	S		
10	2	EA	0631324561	HOUSING-GEAR	P	S		
11	1	EA	CB01438090	HOUSING-BEARING CARR	P	S		
12	1	EA	0631303685	SHAFT-CONNECTING	P	S		
13	1	EA	0631324565	GEAR SET	P	S		
14	1	EA	CB01438091	HOUSING-PIGGYBACK	P	S		
15	4	EA	.....	SEAL-BACKUP	P	S INC IN A		
16	1	EA	CB01438093	HOUSING-PEC	P	S		
17	4	EA	0630029380	WASHER-FL	P	S		
18	4	EA	CB01438092	STUD	F	S		
19	4	EA	0050042126	NUT-HX	P	S		
20	1	EA	CB01438100	GEAR	P	S		
21	1	EA	CB01438101	GEAR	P	S		
22	1	EA	CB01438097	HOUSING-BEARING CARR	P	S		
23	4	EA	0050042140	WASHER	P	S		
24	4	EA	CB01438102	STUD	P	S		
25	1	EA	0631333162	SHAFT-CONNECTING	P	S		
26	2	EA	CB11440248	THRUSTPLATE KIT-SET	P	S SET OF 2		
27	4	EA	.....	SEAL-CHANNEL	P	S INC IN A		
28	4	EA	.....	SEAL-SQUARE	P	S INC IN A		
29	8	EA	0130042136	PIN-DOWEL	P	S		
30	2	EA	0631333633	BUSHING KIT-SET OF 4	P	S SET OF 4		
31	1	EA	CB01438099	HOUSING-GEAR	P	S		
32	1	EA	CB01438094	HOUSING-GEAR	P	S		
33	1	EA	0161340612	SHAFT-CONNECTING	P	S		
34	4	EA	.....	SEAL-BACKUP	P	S INC IN A		
35	4	EA	0051337038	NUT-HX	P	S		

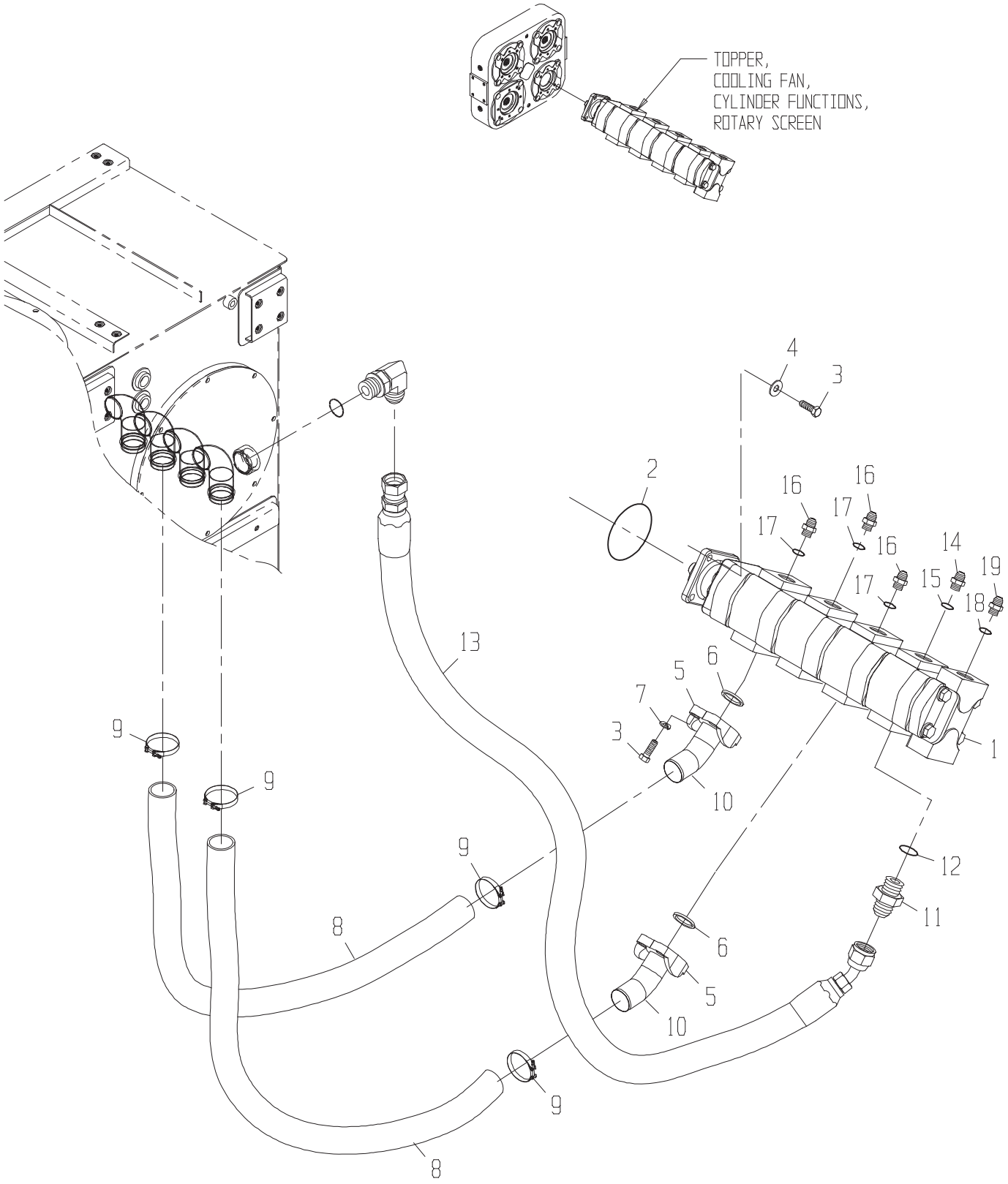
TOPPER,
COOLING FAN,
CYLINDER FUNCTIONS,
ROTARY SCREEN
1
2
3
4
5
6
7
8
9
10
11
12
13
14
15
16
17
18
19

PUMP GP-TOPPER/COOL FAN/SCR-OUTER/CYL/ROT SCR(FR SN100003870

DRAWING NO. CB11450569

	ITEM	QTY	UM	CAMECO P/N	DESCRIPTION			REMARKS	SERIAL NUMBER FROM	TO
*	1	1	EA	CB11437148	PUMP-TOPPER/COOL FAN/SCR-	B 02581	B			-050101
*	1	1	EA	CB11462593	PUMP-TOPPER/COOL FAN/SCR	B 02581	B		050102	-
	2	1	EA	F37030250	O-RING	P 02581	B			
*	3	8	EA	19H2993	BOLT	P	S			-04/17/2005
*	3	8	EA	19H2993	BOLT	P 02581	B		04/18/2005	-
	3	4	EA	19H2993	BOLT	P 02581	B			
	4	4	EA	0050021074	WASHER-FL	P 02572	B			
*	5	2	EA	CB11449690	FLANGE KIT	P 02572	B			-04/17/2005
*	5	4	EA	0071308158	FLANGE-SPLIT	P 02572	B		04/18/2005	-
*	6	2	EA	U46457	O-RING-F	P 02572	S	INCLUDED IN ITEM 5		-04/17/2005
*	6	2	EA	U46457	O-RING-F	P 02572	B		04/18/2005	-
*	7	8	EA	12H301	WASHER-LK	P 02581	S			-04/17/2005
*	7	8	EA	12H301	WASHER-LK	P 02581	B		04/18/2005	-
*	8	32	IN	0080019924	HOSE BK-SUC	P 02572	B			-11/20/03
*	8	32	IN	0080019924	HOSE BK-SUC	P 02572	B			-11/20/03
*	8	2	EA	CB01453671	HOSE	P 02572	B		11/21/03	-
	9	4	EA	0511300896	CLAMP-T BOLT	P 02572	B			
	10	2	EA	CB01450048	FITTING	P 02572	B			
	11	1	EA	0070005759	FITTING	P 02581	B			
	12	1	EA	U13639	O-RING	P	S	INCLUDED IN 11		
	13	1	EA	CB11427984	HOSE	P 02572	B			
	14	1	EA	0070005769	FITTING	P 02581	B			
	15	1	EA	U12547	O-RING	P	S	INCLD IN 14		
	16	3	EA	0071341074	FITTING	P 02581	B			
	17	3	EA	R29936	O-RING	P	S	INCLD IN 16		
	18	1	EA	R26375	O-RING	P	S	INCLD IN 19		
	19	1	EA	0070005189	FITTING	P 02581	B			

* VERIFY MACHINE SERIAL NUMBER BEFORE ORDERING

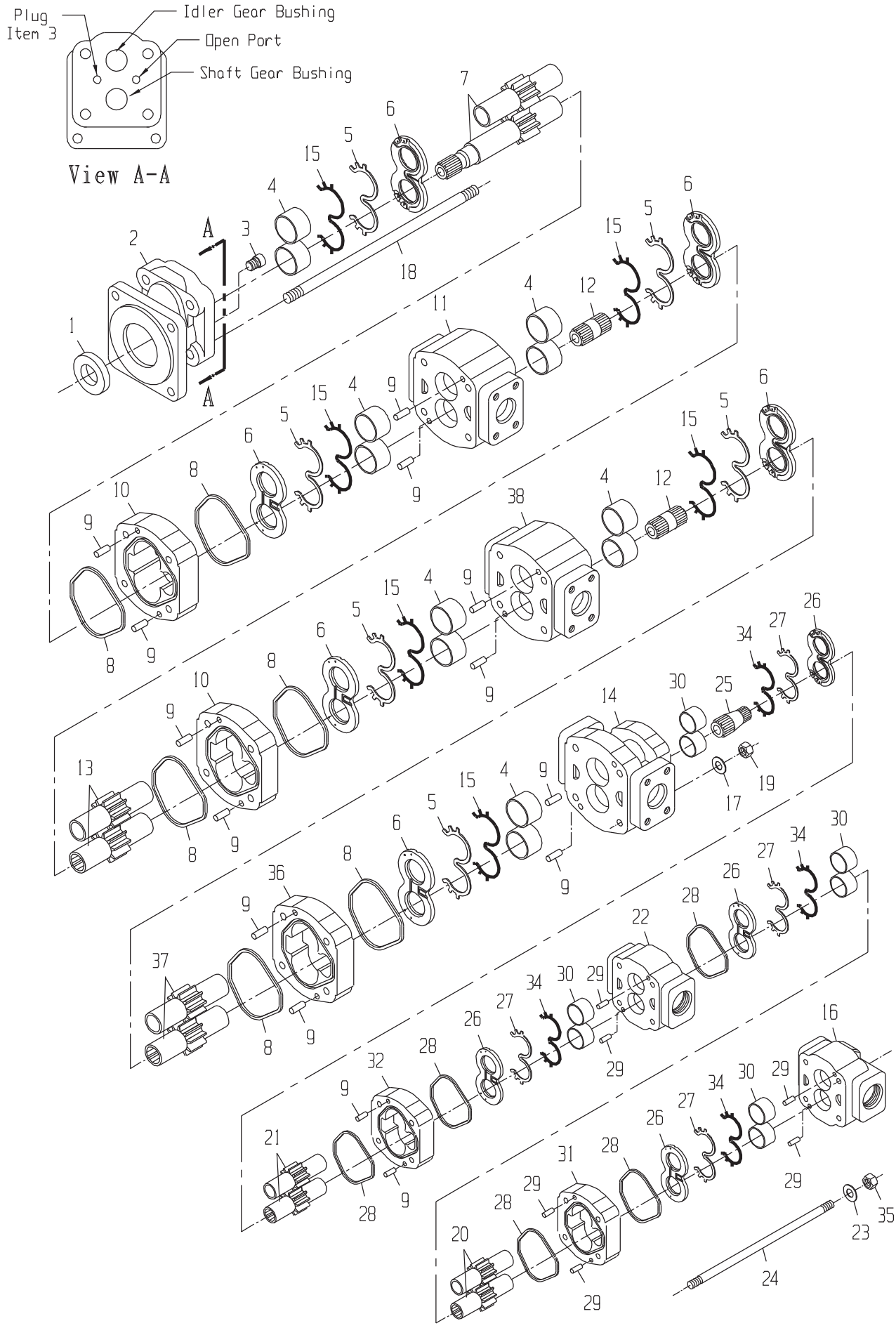
Plug
Item 3
Idler Gear Bushing
Open Port
Shaft Gear Bushing
View A-A
A
A

DRAWING NO. CB11437148

ITEM	QTY	UM	CAMECO P/N	DESCRIPTION		REMARKS	SERIAL NUMBER FROM	TO
A	1	EA	CB11439960	SEAL KIT - GEAR PUMP	P	S		
1	1	EA	0170042109	SEAL-LIP	P	S INC IN A		
2	1	EA	0631324555	COVER-SHAFT END	P	S		
3	1	EA	0050042102	PLUG	P	S		
4	3	ST	0631327325	BUSHING KIT-SET OF 4	P	S SET OF 4		
5	6	EA	.....	SEAL-CHANNEL	P	S INC IN A		
6	3	EA	0631327326	THRUSTPLATE KIT-SET	F	S SET OF 2		
7	1	EA	0631333156	GEAR SET-SHAFT	P	S		
8	6	EA	.....	SEAL-SQUARE	P	S INC IN A		
9	14	EA	0330045274	PIN-DOWEL	P	S		
10	2	EA	0631324561	HOUSING-GEAR	P	S		
11	1	EA	CB01438090	HOUSING-BEARING CARR	P	S		
12	2	EA	0631303685	SHAFT-CONNECTING	P	S		
13	2	EA	0631324565	GEAR SET	P	S		
14	1	EA	CB01438091	HOUSING-PIGGYBACK	P	S		
15	6	EA	.....	SEAL-BACKUP	P	S INC IN A		
16	1	EA	CB01438093	HOUSING-PEC	P	S		
17	4	EA	0630029380	WASHER-FL	P	S		
18	4	EA	CB01446519	STUD	P	S		
19	4	EA	0050042126	NUT-HX	P	S		
20	1	EA	CB01438100	GEAR	P	S		
21	1	EA	CB01438101	GEAR	P	S		
22	1	EA	CB01438097	HOUSING-BEARING CARR	P	S		
23	4	EA	0050042140	WASHER	P	S		
24	4	EA	CB01438102	STUD	P	S		
25	1	EA	0631333162	SHAFT-CONNECTING	P	S		
26	2	EA	CB11440248	THRUSTPLATE KIT-SET	P	S SET OF 2		
27	4	EA	.....	SEAL-CHANNEL	P	S INC IN A		
28	4	EA	.....	SEAL-SQUARE	P	S INC IN A		
29	8	EA	0130042136	PIN-DOWEL	P	S		
30	2	EA	0631333633	BUSHING KIT-SET OF 4	P	S SET OF 4		
31	1	EA	CB01438099	HOUSING-GEAR	P	S		
32	1	EA	CB01438094	HOUSING-GEAR	P	S		
33	1	EA	0161340612	SHAFT-CONNECTING	P	S		
34	4	EA	.....	SEAL-BACKUP	P	S INC IN A		
35	4	EA	0051337038	NUT-HX	P	S		
36	1	EA	0631328816	HOUSING-GEAR	P	S		
37	1	EA	0631328815	GEAR SET	P	S		
38	1	EA	CB01446518	HOUSING-BEARING CARR	P	S		

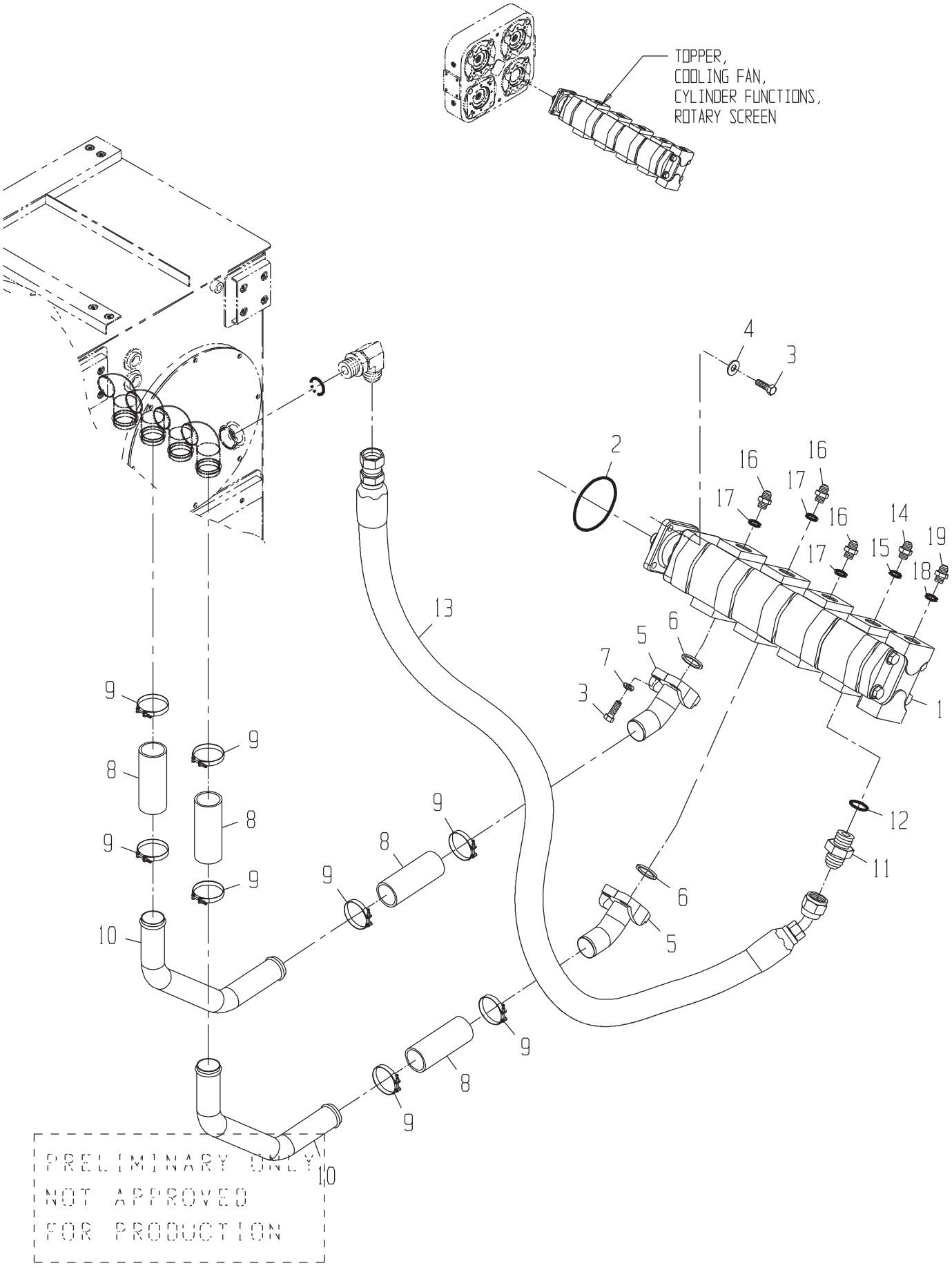
TOPPER,
COOLING FAN,
CYLINDER FUNCTIONS,
ROTARY SCREEN
PRELIMINARY ONLY
NOT APPROVED
FOR PRODUCTION

PUMP GP-TOPPER/COOL FAN/SCR-OUTER/CYL/ROT SCR(TO 100003840)

DRAWING NO. CB11437200

ITEM	QTY	UM	CAMECO P/N	DESCRIPTION	REMARKS	SERIAL NUMBER FROM	SERIAL NUMBER TO
1	1	EA	CB11437148	PUMP-TOPPER/COOL FAN/SCR- B 02582	B		
2	1	EA	F37030250	O-RING	P 02582 B		
3	12	EA	19H2993	BOLT	P 02582 B		
4	4	EA	0050021074	WASHER-FL	P 02582 B		
5	2	EA	0071340796	FITTING	P 02582 B		
6	2	EA	U46457	O-RING-F	P 02582 B		
7	8	EA	12H301	WASHER-LK	P 02582 B		
8	4	EA	0880280842	HOSE	P 02572 B		
9	8	EA	0511320191	CLAMP-T BOLT	P 02572 B		
10	2	EA	0081341765	TUBE	P 02572 B		
11	1	EA	0070005759	FITTING	P 02582 B		
12	1	EA	U13639	O-RING	P S INCLUDED IN 11		
13	1	EA	CB11427984	HOSE	P 02572 B		
14	1	EA	0070005769	FITTING	P 02582 B		
15	1	EA	U12547	O-RING	P S INCLUDED IN 14		
16	3	EA	0071341074	FITTING	P 02582 B		
17	3	EA	R29936	O-RING	P S INCLUDED IN 16		
18	1	EA	R26375	O-RING	P S INCLUDED IN 19		
19	1	EA	0070005189	FITTING	P 02582 B		

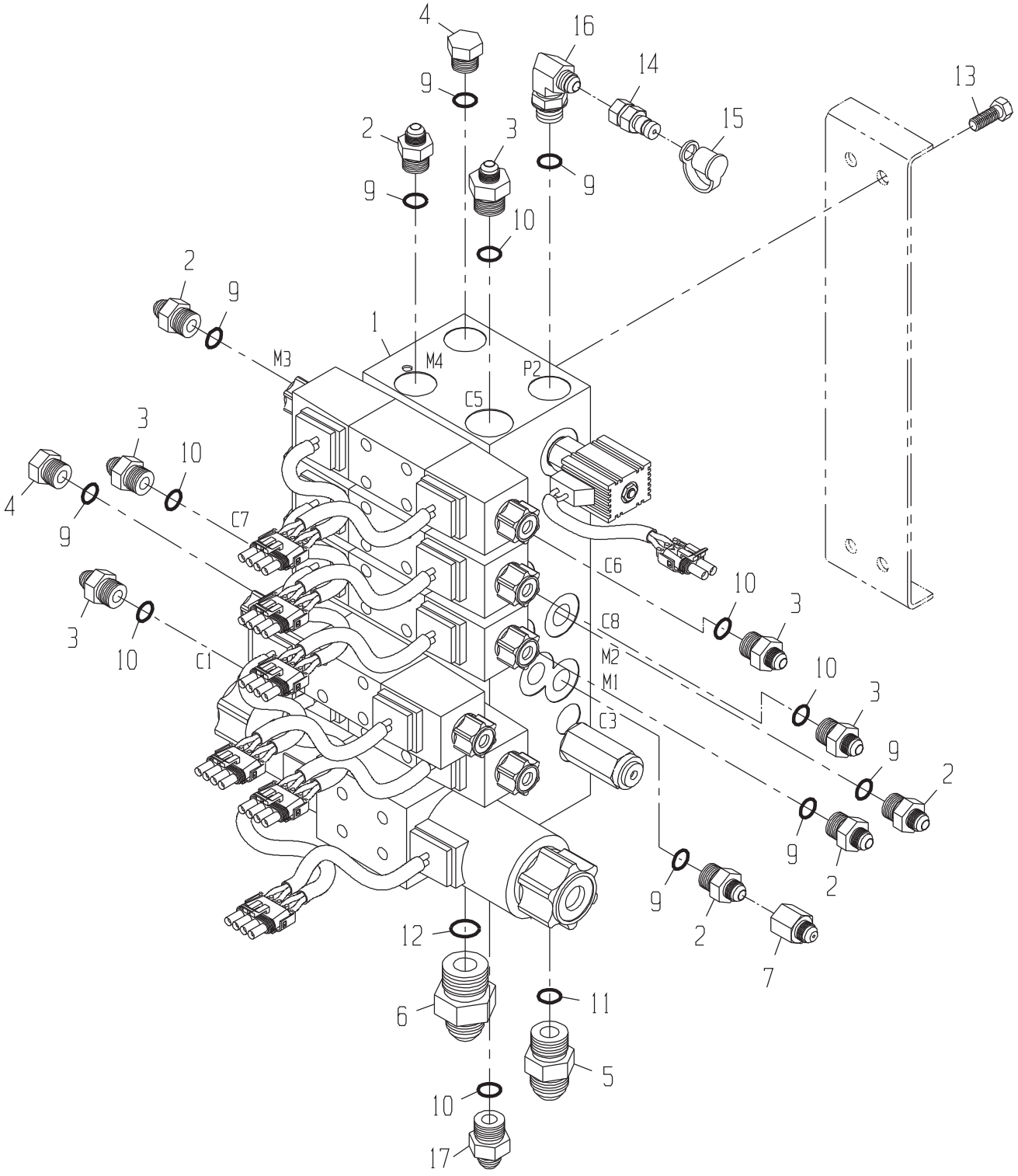
4
16
14
13
9
15
2
3
9
9
10
2
9
1
M3
M4
P2
C5
3
10
4
9
C7
C6
10
3
C8
3
10
C1
M2
M1
10
3
C3
9
2
9
2
9
2
7
12
6
11
5
10
17

VALVE GP-CYLINDER FUNCTION

DRAWING NO. CB11447372

	ITEM	QTY	UM	CAMECO P/N	DESCRIPTION			REMARKS	SERIAL NUMBER FROM	TO
	1	1	EA	CB11447371	VALVE-CYLINDER FUNCTION	G	02583 B			
	2	5	EA	0070013431	FITTING	P	02583 B			
	3	5	EA	0071341071	FITTING	P	02583 B			
	4	2	EA	R39112	FITTING	P	S			
	5	1	EA	0070005769	FITTING	P	02583 B			
	6	1	EA	0070005735	FITTING	P	02583 B			
*	7	1	EA	0070289533	FITTING	F	02583 B			-004309
*	7	1	EA	0070289533	FITTING	P	02583 B		004310	-
	8	1	EA	0071341095	TEE	P	02583 B			
	9	8	EA	R26375	O-RING	P	S	INCLUDED IN 2,4,16		
	10	6	EA	R26906	O-RING	P	S	INCLUDED IN 3		
	11	1	EA	U12547	O-RING	P	S	INCLUDED IN 5		
	12	1	EA	R29936	O-RING	P	S	INCLUDED IN 6		
	13	4	EA	T34037	BOLT	P	02571 B			
	14	1	EA	XPD36BTX	FITTING	P	02583 B			
	15	1	EA	AT205083	FITTING	P	02583 B			
	16	1	EA	AT35123	FITTING	P	02583 B			
	17	1	EA	0070005755	FITTING	P	02583 B			

* VERIFY MACHINE SERIAL NUMBER BEFORE ORDERING

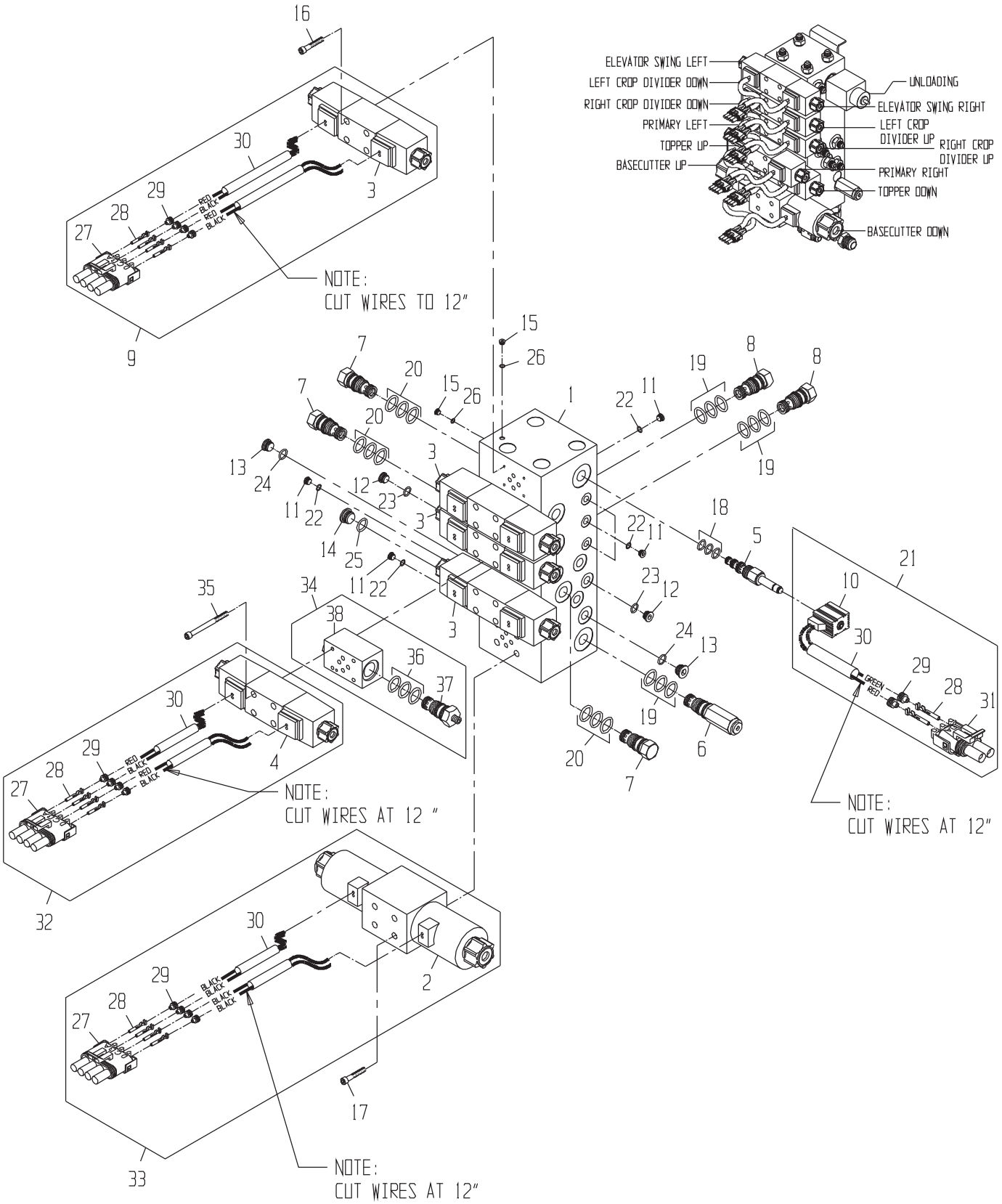
ELEVATOR SWING LEFT
LEFT CROP DIVIDER DOWN
RIGHT CROP DIVIDER DOWN
PRIMARY LEFT
TOPPER UP
BASECUTTER UP
UNLOADING
ELEVATOR SWING RIGHT
LEFT CROP DIVIDER UP
RIGHT CROP DIVIDER UP
PRIMARY RIGHT
TOPPER DOWN
BASECUTTER DOWN
NOTE: CUT WIRES TO 12"
NOTE: CUT WIRES AT 12 "
NOTE: CUT WIRES AT 12"
NOTE: CUT WIRES AT 12"
RED
BLACK
GREEN

DRAWING NO. CB11447371

	ITEM	QTY	UM	CAMECO P/N	DESCRIPTION			REMARKS	SERIAL NUMBER FROM	TO
	A	5	EA	CB01438169	SEAL KIT	P	S	SEAL KIT		
	B	10	EA	CB01438170	COIL	P	S	COIL		
	1	1	EA	.....	BODY	P	S			
	2	1	EA	CB11435790	VALVE-SOLENOID	P	S			
	3	4	EA	CB11427845	VALVE-SOLENOID	P	S			
	4	1	EA	CB11427846	VALVE-SOLENOID	P	S			
	5	1	EA	CB01435791	VALVE-CARTRIDGE	P	S			
*	6	1	EA	CB01446380	VALVE-RELIEF-CYLINDER FUN	P 02583	S		02/10/03	-
	7	3	EA	CB01435793	CARTRIDGE- P.O. CHEC	P	S			
	8	2	EA	CB01435792	CARTRIDGE-CHECK VALV	P	S			
	9	4	EA	CB11438764	VALVE-SOLENOID	F	S			
	10	1	EA	CB01424941	COIL-SOLENOID	P	S			
	11	10	EA	CB01412133	PLUG	P	S			
	12	3	EA	CB01412134	PLUG	P	S			
	13	3	NA	CB01412137	PLUG	P	S			
	14	3	EA	CB01422288	PLUG	P	S			
	15	8	EA	.....	PLUG	P	S			
	16	5	EA	0051304581	BOLT KIT-VALVE MTG	P	S	BOLT KIT		
	17	1	EA	.....	BOLT KIT	P	S	BOLT KIT		
	18	1	EA	CB01439108	SEAL KIT	P	S	INCLUDED IN 5		
	19	3	EA	CB01415153	KIT-SEAL	P	S	INC IN 6,8		
	20	3	EA	CB01414007	KIT-SEAL	P	S	INCLUDED IN 7		
	21	1	EA	CB11438762	COIL-SOLENOID	F	S			
	22	10	EA	.....	O-RING	P	S	INCLUDED IN 11		
	23	3	EA	.....	O-RING	P	S	INCLUDED IN 12		
	24	3	EA	.....	O-RING	P	S	INCLUDED IN 13		
	25	3	EA	.....	O-RING	P	S	INCLUDED IN 14		
	26	8	EA	.....	O-RING	P	S	INCLUDED IN 15		
	27	6	EA	RE12365	CONNECTOR	P 02583	B	INCLUDED IN 9,32,33		
	28	26	EA	0361302882	CONTACT	P 02583	B	INCLUDED IN 9,21,32,33		
	29	26	EA	R78063	SEAL-CONTACT	P 02583	B	INCLUDED IN 9,21,32,33		
	30	13	EA	CB11440287	CONDIT-FLEX	S 02583	B	INCLUDED IN 9,21,32,33		
	31	1	EA	RE12363	CONNECTOR	P 02583	B	INCLUDED IN 21		
	32	1	EA	CB11438763	VALVE-SOLENOID	F	S			
	33	1	EA	CB11438765	VALVE-SOLENOID	F	S			
	34	1	EA	CB11447365	VALVE-CARTPAK PRESS	P 02583	B			
	35	1	EA	0051341504	BOLT KIT-VALVE MTG	P 02583	B			
	36	2	EA	.....	SEAL KIT	P	S			
	37	2	EA	.....	VALVE	P	S			
	38	1	EA	.....	BODY	P	S			

* VERIFY MACHINE SERIAL NUMBER BEFORE ORDERING

DATA NOT READY AT TIME OF PUBLICATION

FOR ADDITIONAL INFORMATION, CONTACT:

CAMECO INDUSTRIES. INC.
244 HIGHWAY 3266
THIBODAUX, LA. 70301-1602
U.S.A.

PHONE: (985) 447-7285
FAX: (985) 493-5297

MOTOR-ROTARY SCREEN DRIVE(FROM SN 100004724)

DRAWING NO. CB11458144

ITEM	QTY	UM	CAMECO P/N	DESCRIPTION	REMARKS	SERIAL NUMBER FROM	TO

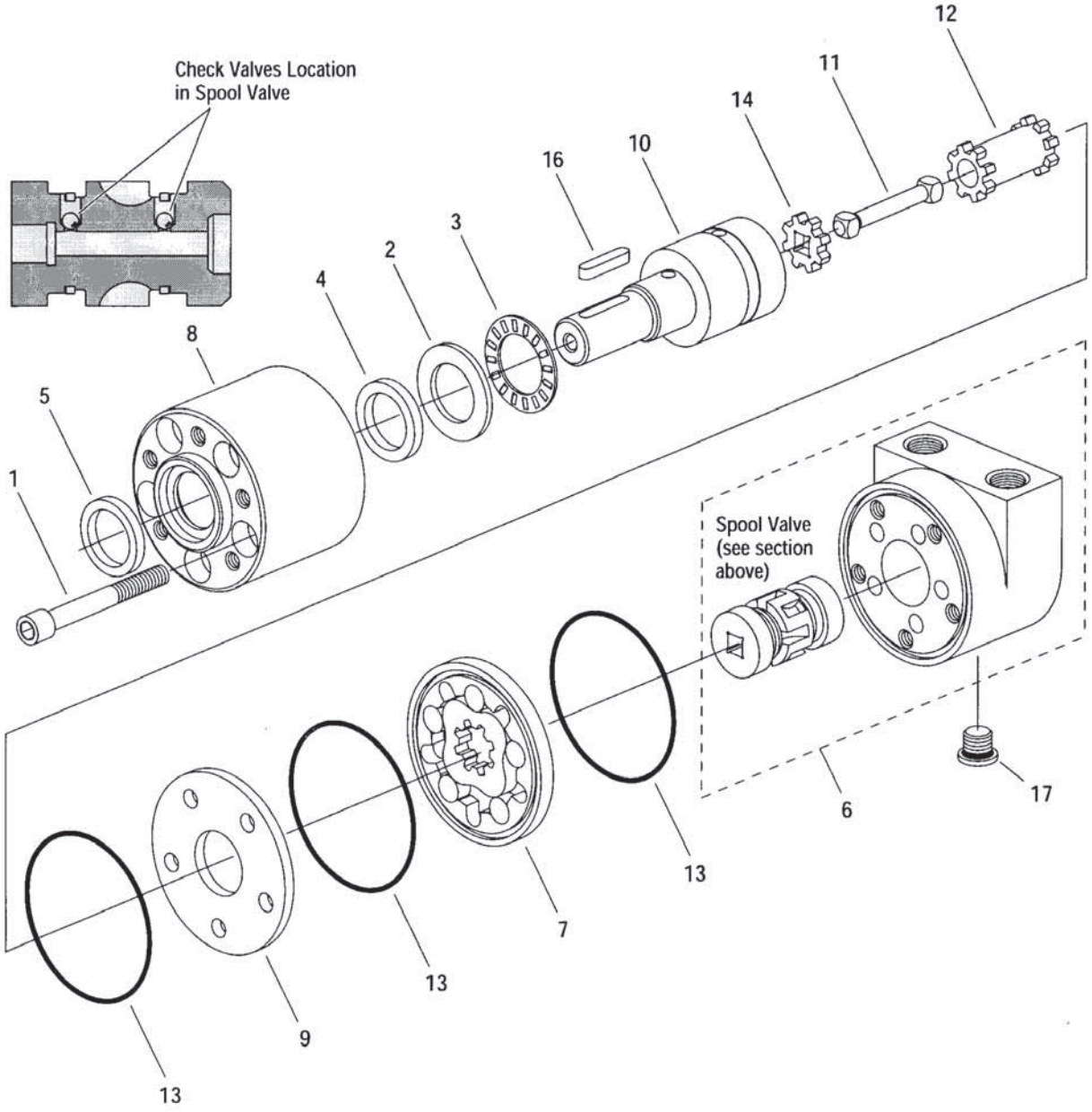
Check Valves Location
in Spool Valve
12
11
14
10
16
3
2
4
8
5
1
Spool Valve
(see section
above)
17
6
13
7
13
9
13

MOTOR-ROTARY SCREEN DRIVE(FROM SN 100004088 TO SN100004723)

DRAWING NO. CB11432422

ITEM	QTY	UM	CAMECO P/N	DESCRIPTION	REMARKS	SERIAL NUMBER FROM	SERIAL NUMBER TO
A	1	EA	CB01439906	SEAL KIT	P S		
1	5	EA	CB01439896	BOLT	P S		
2	1	EA	CB01439897	WASHER-THRUST	P S		
3	1	EA	0630035168	BEARING	P S		
4	1	EA	.....	SEAL	P S		
5	1	EA	.....	SEAL-SHAFT	P S		
6	1	EA	.....	HOUSING	P S		
7	1	EA	.....	GEROLER	P S		
8	1	EA	.....	HOUSING-BEARING	P S		
9	1	EA	.....	SPACER	P S		
10	1	EA	.....	SHAFT	P S		
11	1	EA	CB01439899	SPOOL	P S		
12	1	EA	.....	SHAFT-DRIVE	P S		
13	3	EA	.....	O-RING	P S		
14	1	EA	CB01439900	SPACER-OUTPUT	C S		
16	1	EA	CB01439903	KEY	P B		
17	1	EA	AT49216	FITTING	P S		

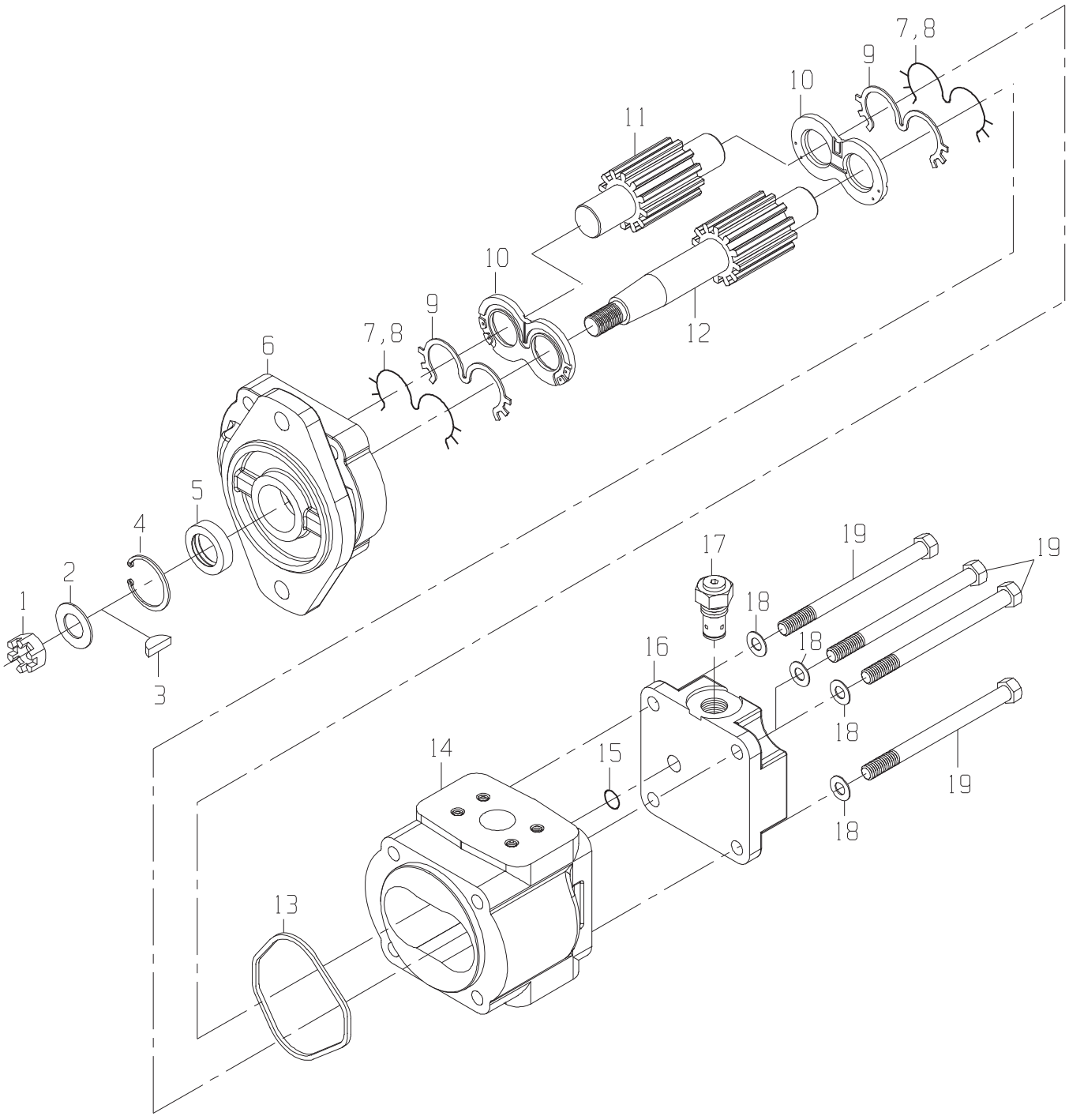
1
2
3
4
5
6
7,8
9
10
11
12
13
14
15
16
17
18
19

MOTOR-COOLING PACKAGE/OIL COOLER FAN(FROM SN 100004088)

DRAWING NO. CB11441527

ITEM	QTY	UM	CAMECO P/N	DESCRIPTION		REMARKS	SERIAL NUMBER FROM	TO
A	1	EA	CB11450999	SEAL KIT	F	S		
1	1	EA	CB01450985	LOCK NUT	P	S		
2	1	EA	CB01450987	WASHER-SPRING	P	S		
3	1	EA	CB01450988	KEY	P	S		
4	1	EA	CB01450989	SNAP RING	P	S		
5	1	EA	CB01450990	SEAL	P	S INC IN A		
6	1	EA	.....	FLANGE	P	S		
7	2	EA	CB01450992	SEAL	P	S INC IN A		
8	4	EA	CB01450993	SEAL	P	S INC IN A		
9	2	EA	CB01450994	SEAL ELEMENT	P	S INC IN A		
10	2	EA	CB01450995	BAL, PLATE	P	S		
11	1	EA	.....	GEAR-CLUSTER	P	S		
12	1	EA	.....	GEAR-CLUSTER	P	S		
13	1	EA	CB01450996	SEAL	P	S INC IN A		
14	1	EA	.....	BODY	P	S		
15	3	EA	CB01450997	O-RING	P	S INC IN A		
16	1	EA	.....	COVER	P	S		
17	1	EA	CB01450998	CHECK VALVE	P	S		
18	4	EA	.....	WASHER	P	S		
19	4	EA	.....	BOLT	P	S		

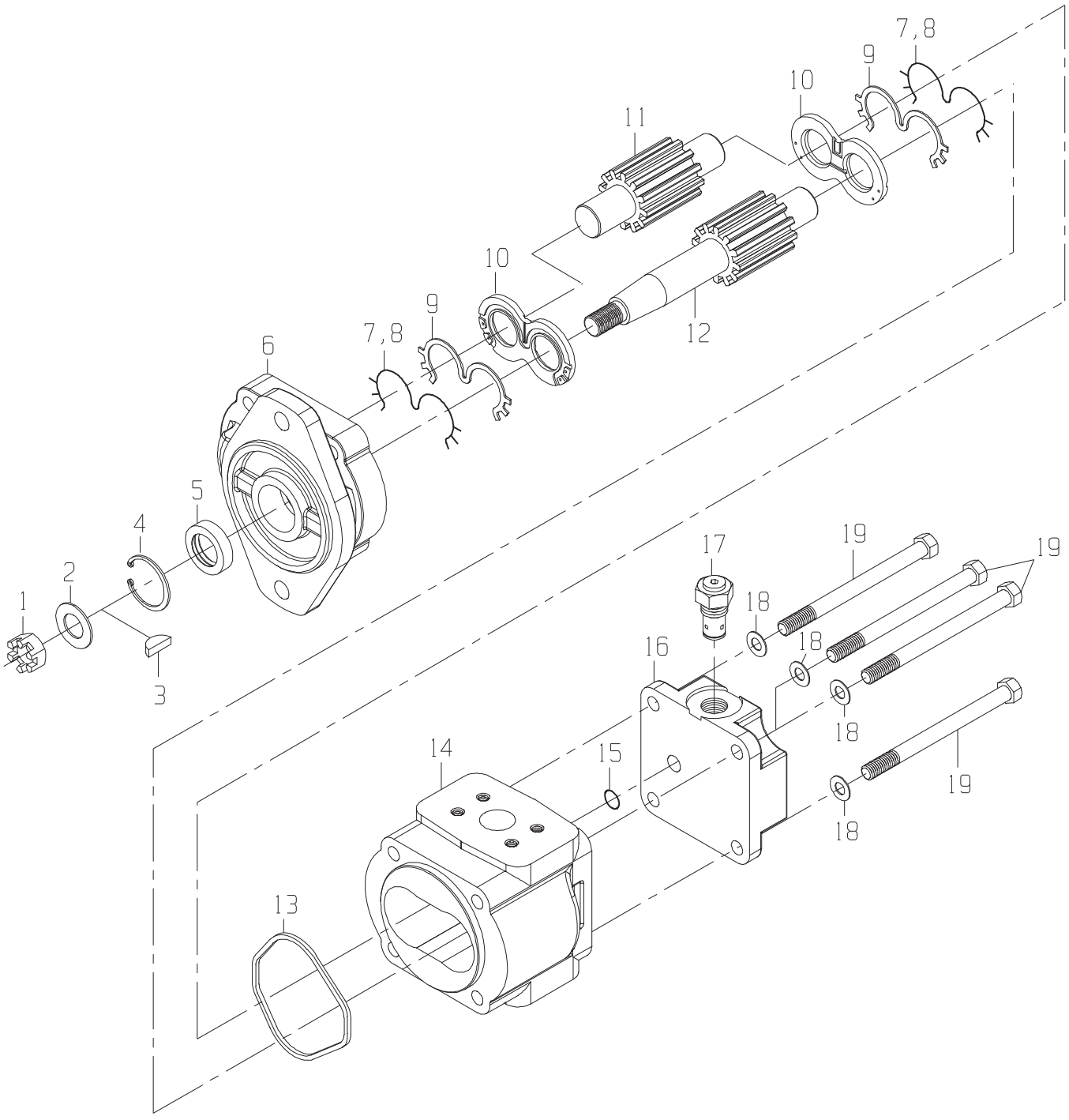
1
2
3
4
5
6
7,8
9
10
11
12
13
14
15
16
17
18
19

MOTOR-COOLING PACKAGE FAN(TO SN 100003974)

DRAWING NO. CB11441527

ITEM	QTY	UM	CAMECO P/N	DESCRIPTION		REMARKS	SERIAL NUMBER FROM	TO
A	1	EA	CB11450999	SEAL KIT	F	S		
1	1	EA	CB01450985	LOCK NUT	P	S		
2	1	EA	CB01450987	WASHER-SPRING	P	S		
3	1	EA	CB01450988	KEY	P	S		
4	1	EA	CB01450989	SNAP RING	P	S		
5	1	EA	CB01450990	SEAL	P	S INC IN A		
6	1	EA	.....	FLANGE	P	S		
7	2	EA	CB01450992	SEAL	P	S INC IN A		
8	4	EA	CB01450993	SEAL	P	S INC IN A		
9	2	EA	CB01450994	SEAL ELEMENT	P	S INC IN A		
10	2	EA	CB01450995	BAL, PLATE	P	S		
11	1	EA	.....	GEAR-CLUSTER	P	S		
12	1	EA	.....	GEAR-CLUSTER	P	S		
13	1	EA	CB01450996	SEAL	P	S INC IN A		
14	1	EA	.....	BODY	P	S		
15	3	EA	CB01450997	O-RING	P	S INC IN A		
16	1	EA	.....	COVER	P	S		
17	1	EA	CB01450998	CHECK VALVE	P	S		
18	4	EA	.....	WASHER	P	S		
19	4	EA	.....	BOLT	P	S		

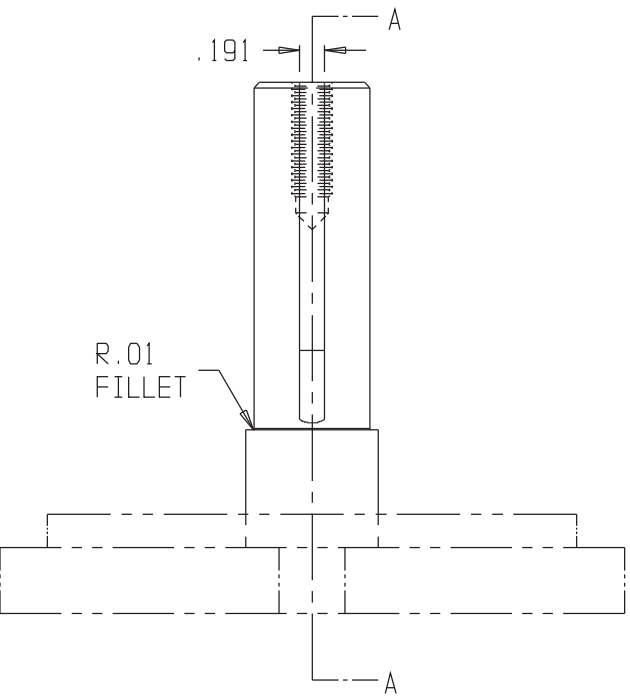
A
.191
R.01
FILLET
A

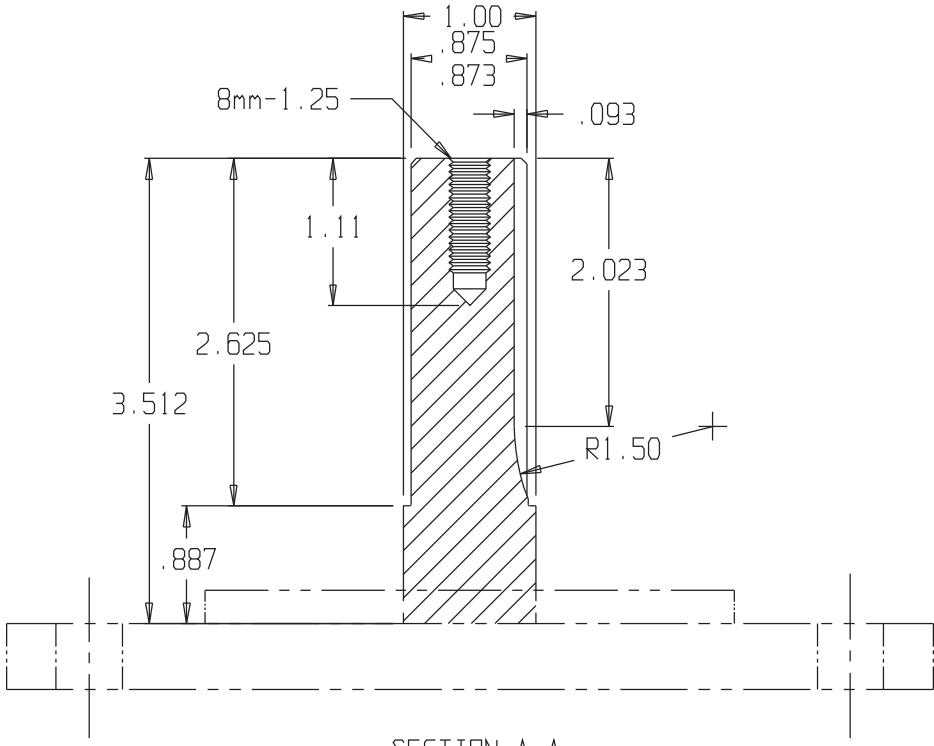
1.00
.875
.873
8mm-1.25
.093
1.11
2.023
2.625
3.512
R1.50
.887

SECTION A-A

MOTOR-ROTARY SCREEN BLOWER(FROM SN 100004005)

DRAWING NO. CB11453458

	ITEM	QTY	UM	CAMECO P/N	DESCRIPTION		REMARKS	SERIAL NUMBER FROM	TO
*	A	1	EA	CB11450999	SEAL KIT	F	S	004005	-
*	1	1	EA	CB01450989	SNAP RING	P	S	004005	-
*	2	1	EA	CB01450990	SEAL	P	S INC IN A	004005	-
*	3	1	EA	.....	FLANGE	P	S	004005	-
*	4	4	EA	.....	BUSHING	P	S	004005	-
*	5	2	EA	CB01450992	SEAL	P	S INC IN A	004005	-
*	6	4	EA	CB01450993	SEAL	P	S INC IN A	004005	-
*	7	2	EA	CB01450994	SEAL ELEMENT	P	S INC IN A	004005	-
*	8	2	EA	CB01450995	BAL, PLATE	P	S	004005	-
*	9	1	EA	.....	GEAR-CLUSTER	P	S	004005	-
*	10	1	EA	.....	GEAR-CLUSTER	P	S	004005	-
*	11	1	EA	.....	KEY	P	S	004005	-
*	12	1	EA	CB01450996	SEAL	P	S INC IN A	004005	-
*	13	1	EA	.....	BODY	P	S	004005	-
*	14	3	EA	CB01450997	O-RING	P	S INC IN A	004005	-
*	15	1	EA	.....	COVER	P	S	004005	-
*	16	1	EA	CB01450998	CHECK VALVE	P	S	004005	-
*	17	4	EA	.....	WASHER	P	S	004005	-
*	18	4	EA	.....	BOLT	P	S	004005	-

* VERIFY MACHINE SERIAL NUMBER BEFORE ORDERING

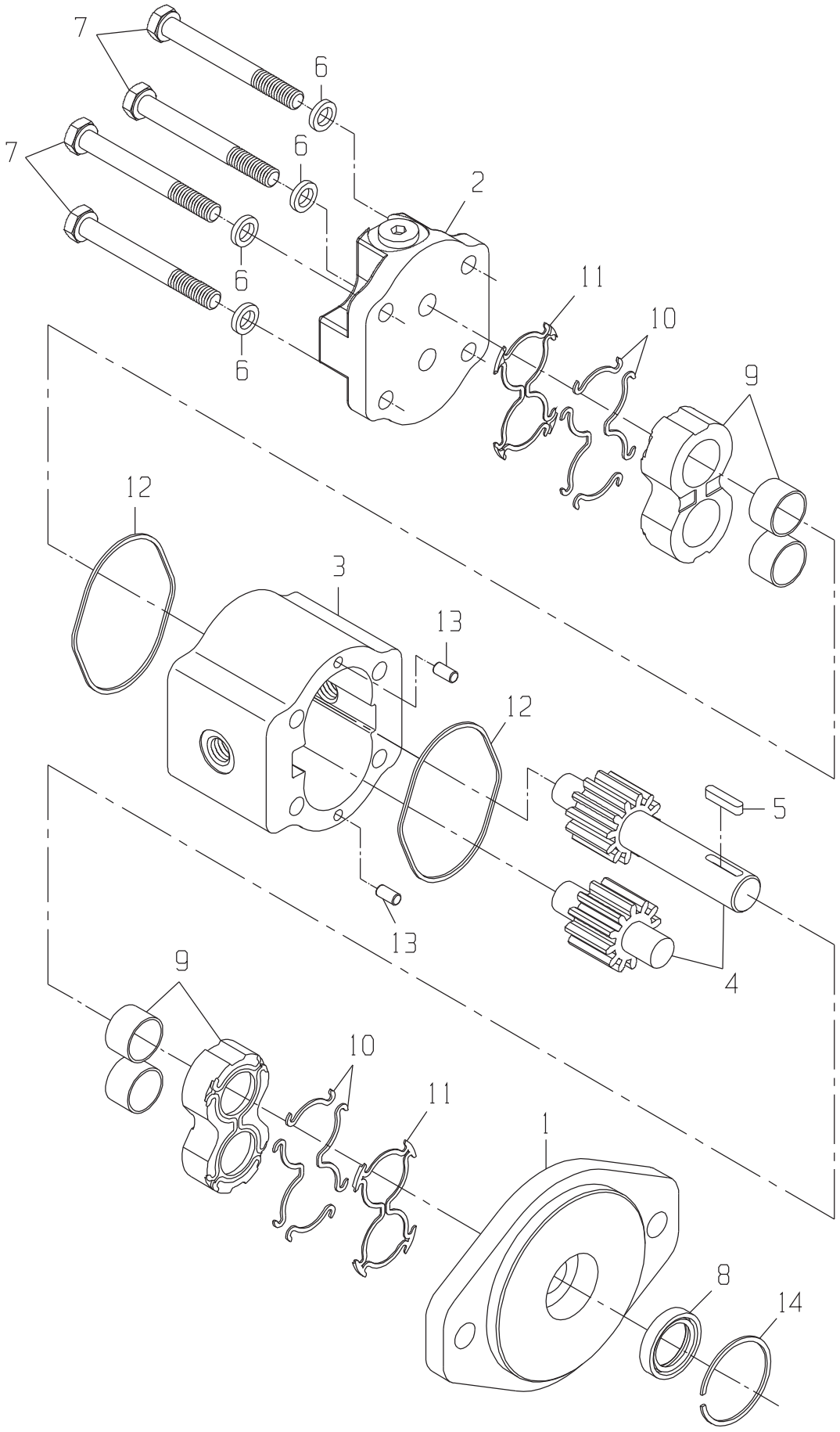
7
6
7
6
2
6
6
11
10
9
12
3
13
12
5
13
4
9
10
11
1
8
14

MOTOR-ROTARY SCREEN BLOWER(TO SN 100003974)

DRAWING NO. CB11451274

	ITEM	QTY	UM	CAMECO P/N	DESCRIPTION		REMARKS	SERIAL NUMBER FROM	TO
*	A	1	EA	CB11454883	SEAL KIT	P	S	004005	-
*	1	1	EA	.....	HOUSING-GEAR	P	S	004005	-
*	2	1	EA	.....	HOUSING	P	S	004005	-
*	3	1	EA	.....	HOUSING-GEAR	P	S	004005	-
*	4	1	EA	.....	GEAR	P	S	004005	-
*	5	1	EA	CB01454879	KEY	P	S	004005	-
*	6	4	EA	.....	WASHER	P	S	004005	-
*	7	4	EA	.....	BOLT	P	S	004005	-
*	8	1	EA	.....	SEAL-LIP	P	S INC IN A	004005	-
*	9	2	EA	CB01454881	THRUST PLATE/BUSHING	P	S	004005	-
*	10	2	EA	.....	SEAL-CHANNEL	P	S INC IN A	004005	-
*	11	2	EA	.....	SEAL-BACKUP	P	S INC IN A	004005	-
*	12	2	EA	.....	O-RING	P	S INC IN A	004005	-
*	13	2	EA	.....	PIN-DOWEL	P	S	004005	-
*	14	1	EA	CB01454882	SNAP RING	P	S	004005	-

* VERIFY MACHINE SERIAL NUMBER BEFORE ORDERING

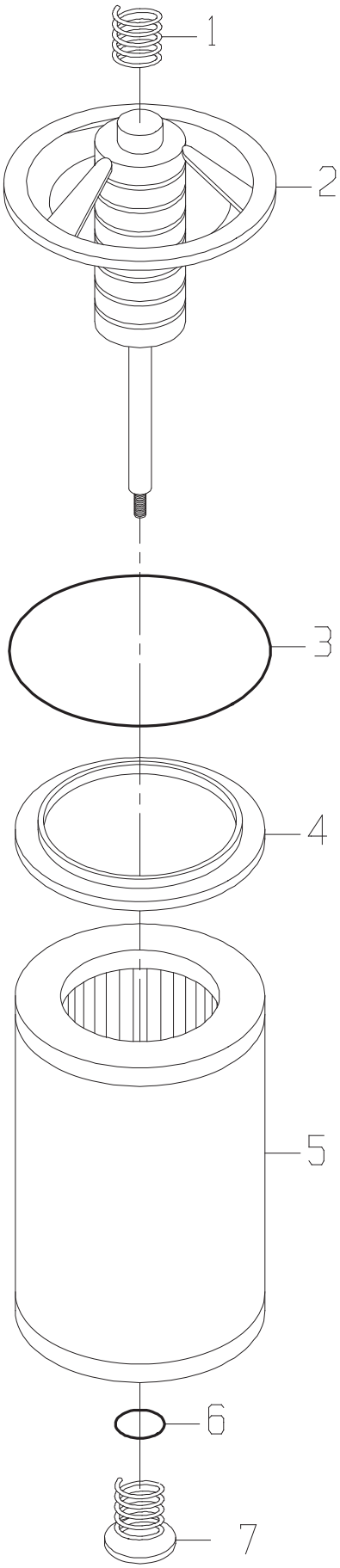
1
2
3
4
5
6
7

FILTER-HYDRUALIC

DRAWING NO. 0061324848

ITEM	QTY	UM	CAMECO P/N	DESCRIPTION	REMARKS	SERIAL NUMBER FROM	SERIAL NUMBER TO
1	1	EA	0321343028	SPRING	P S		
2	1	EA	2221343030	INSERT ASSY	P S		
3	1	EA	0491343037	O-RING	P S		
4	1	EA	0501343031	GASKET	P S		
5	1	EA	0061324849	ELEMENT-FILTER (IN T	P S		
6	1	EA	0491343035	O-RING	P S		
7	1	EA	2221343033	BYPASS ASSY	P S		

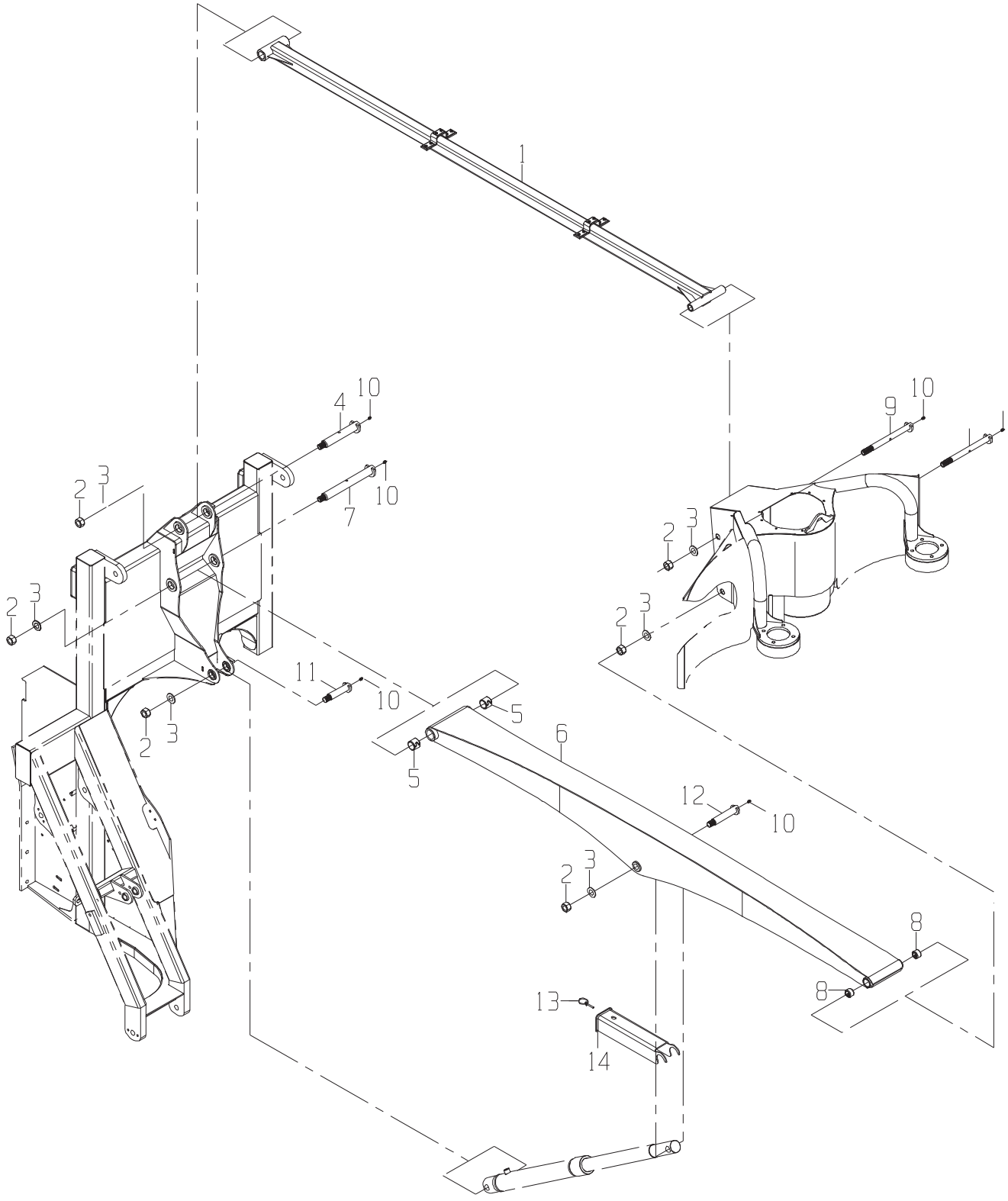
1
2
3
4
5
6
7
8
9
10
11
12
13
14

TOPPER GP-BOOM(CODE 5000,5010)

DRAWING NO. CB11420511

ITEM	QTY	UM	CAMECO P/N	DESCRIPTION	REMARKS	SERIAL NUMBER FROM	SERIAL NUMBER TO
1	1	EA	CB11420513	BOOM ASSY-TOPPER (UP	F 02584 B		
2	6	EA	0050014318	NUT-LK NF	P 02584 B		
3	6	EA	24H1197	WASHER-FL	P 02584 B		
4	1	EA	CB11421059	TOPPER PIN-UPPER REA	F 02584 B		
5	2	EA	0110041950	BUSHING-SPT	P S INC. IN 6		
6	1	EA	CB11420514	BOOM ASSY-TOPPER (LO	F 02584 B		
7	1	EA	CB11421055	TOPPER PIN LOWER REA	F 02584 B		
8	2	EA	0111334420	BUSHING-SPT	P S INC. IN 6		
9	2	EA	CB11421062	TOPPER PIN FRONT	F 02584 B		
10	6	EA	0370005335	ZERK	P 02584 B		
11	1	EA	CB11426563	TOPPER LIFT CYL PIN	F 02584 B		
12	1	EA	CB11426565	TOPPER LIFT CYL PIN	F 02584 B		
13	1	EA	0131302893	PIN-KLIK	P 02584 B		
14	1	EA	CB11439501	STOP-TOPPER BOOM SAF	F 02584 B		

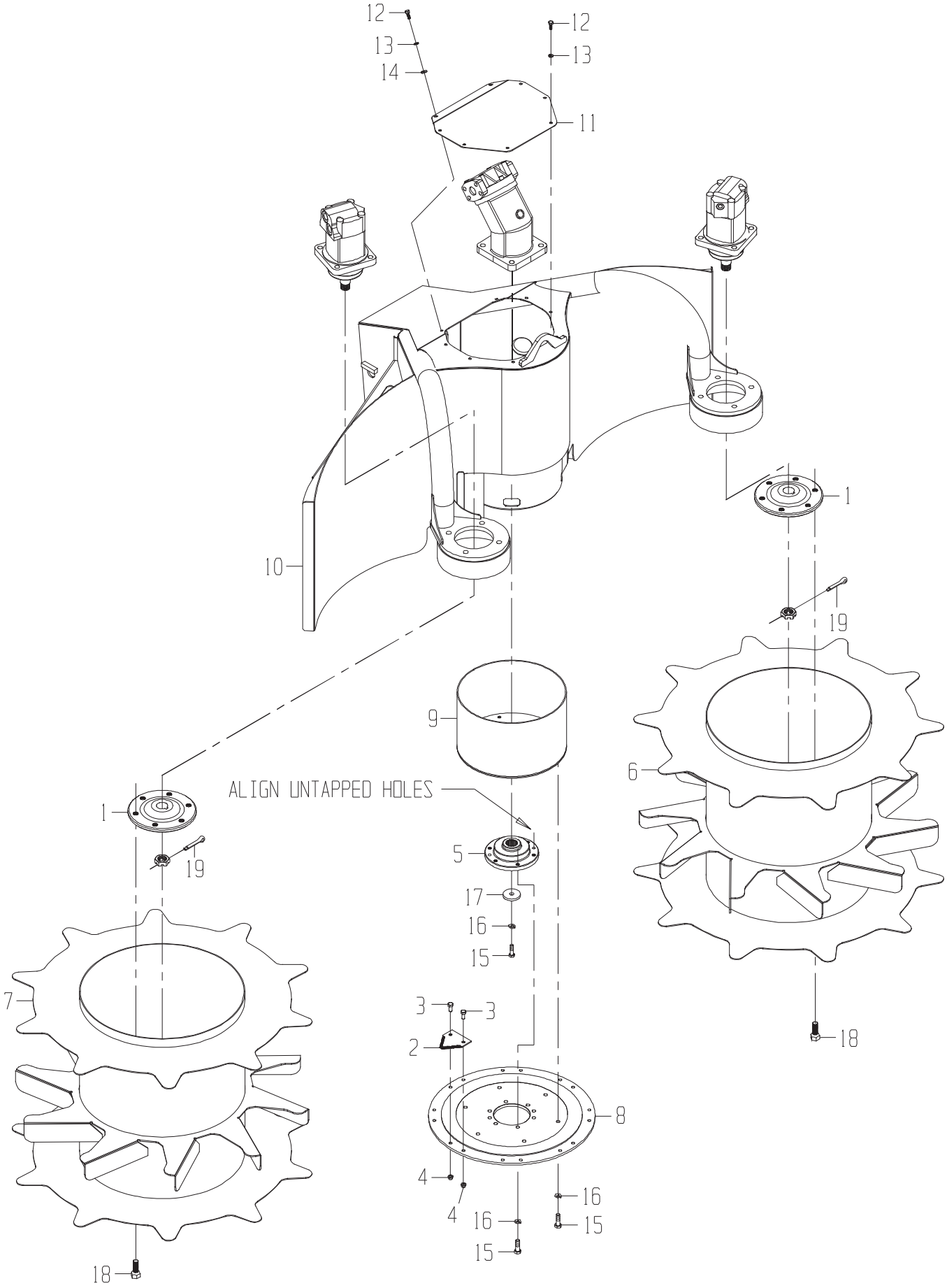
12
13
14
12
13
11
10
1
19
9
6
ALIGN UNTAPPED HOLES
1
19
5
17
16
15
7
3
3
2
8
4
4
16
15
16
15
18
18

TOPPER GP-WHOLE(CODE 5000)

DRAWING NO. CB11420496

ITEM	QTY	UM	CAMECO P/N	DESCRIPTION	REMARKS	SERIAL NUMBER FROM	SERIAL NUMBER TO
1	2	EA	CB01421692	COLLECTOR HUB	C 02583 B		
2	8	EA	0240059956	BLADE-SEGMENT	P 02584 B		
3	16	EA	0050035223	BOLT-HB	P 02584 B		
4	16	EA	0050025488	NUT-FX NF	P 02584 B		
5	1	EA	1191340560	HUB-SPLINED(TOPPER/K	P 02584 B		
6	1	EA	CB11453039	DRUM ASSY-COLLECTOR	F 02584 B		
7	1	EA	CB11453041	DRUM ASSY-COLLECTOR	F 02584 B		
8	1	EA	CB01421712	TOPPER DISC	C 02584 B		
9	1	EA	CB11420509	DRUM ASSY-TOPPER	F 02584 B		
10	1	EA	CB11420500	FRAME ASSY-TOPPER	F 02584 B		
11	1	EA	CB01421749	MOTOR COVER-TOPPER	C 02584 B		
12	8	EA	AT182434	BOLT-HB	P 02584 B		
13	8	EA	12H302	WASHER-LK	P 02584 B		
14	2	EA	24H1776	WASHER	P 02584 B		
15	13	EA	19H2676	BOLT	P 02584 B		
16	13	EA	12H304	WASHER-LK	P 02584 B		
17	1	EA	CB01419160	RETAINER-GEAR	P 02584 B		
18	12	EA	JD21	BOLT-HB	P 02584 B		
19	2	EA	0700014287	PIN-COTTER	P 02584 B		

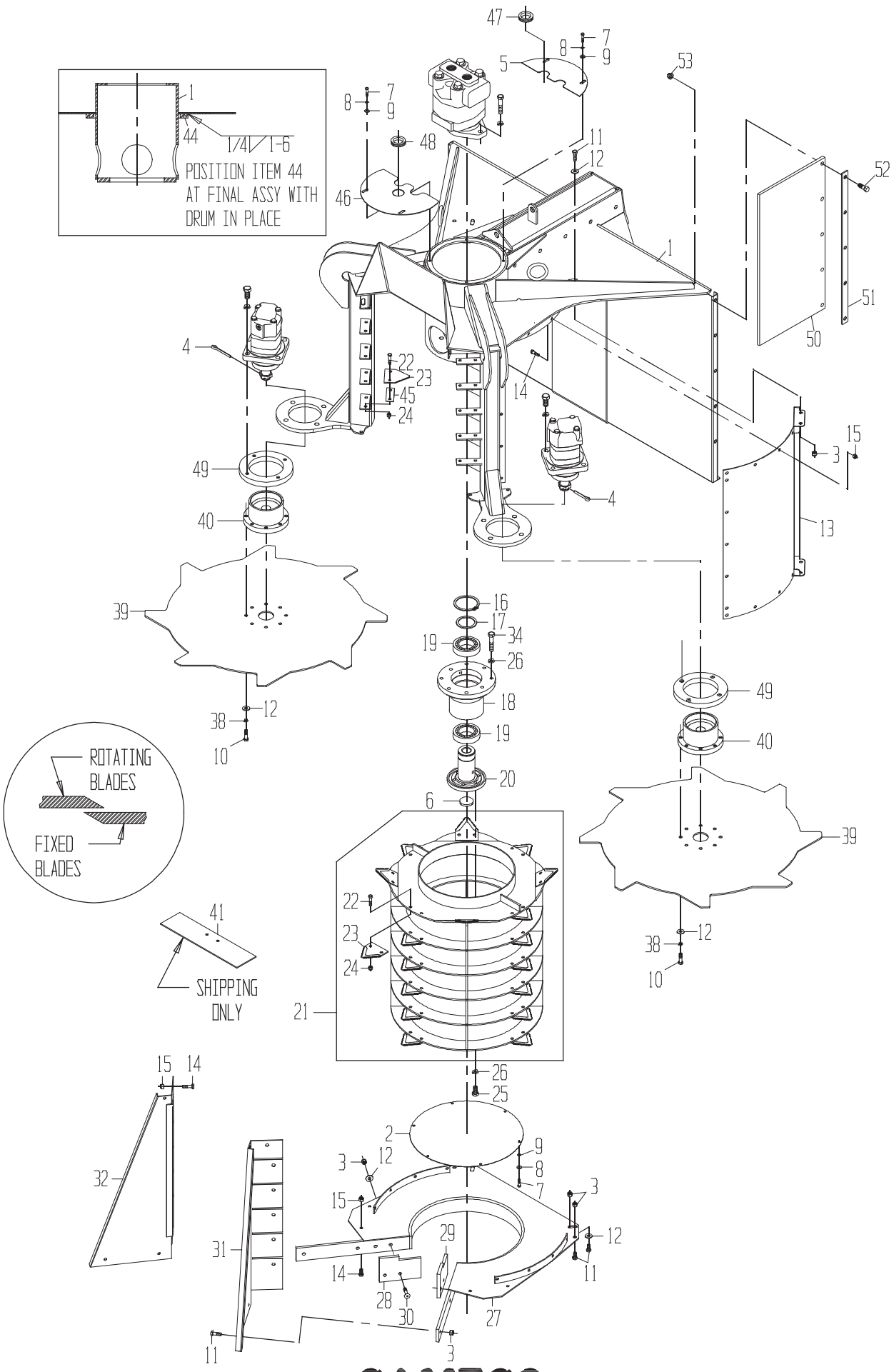
POSITION ITEM 44 AT FINAL ASSY WITH DRUM IN PLACE
1/4 1-6
ROTATING BLADES
FIXED BLADES
SHIPPING ONLY

DRAWING NO. 1190331180

	ITEM	QTY	UM	CAMECO P/N	DESCRIPTION		REMARKS	SERIAL NUMBER FROM	SERIAL NUMBER TO
*	1	1	EA	1190326495	FRAME ASSY-SHREDDER	F 02589	S		-050101
*	1	1	EA	CB11450575	FRAME ASSY-SHREDDER	F 02589	B	100003837	-050101
*	1	1	EA	CB11456572	FRAME ASSY-AUST SHRE	F 02589	B	050102	-
	2	1	EA	0290250728	COVER-SHREDDER DRUM	C 02589	B		
*	3	18	EA	0050010399	NUT-LOCK	P 02589	B		-050101
*	3	10	EA	0050010399	NUT-LOCK	P 02589	B	050102	-
	5	1	EA	1190319802	COVER-SHREDDER TOPPE	F 02589	B		
	6	1	EA	0470049289	PLUG-EXPANSION	P 02589	B		
	7	10	EA	19H1914	BOLT	P 02589	B		
	8	10	EA	12H302	WASHER-LK	P 02589	B		
	9	10	EA	24H1776	WASHER	P 02589	B		
	10	16	EA	0050016060	BOLT-HB	P 02589	B		
*	11	14	EA	19H2676	BOLT	P 02589	B		-050101
*	11	6	EA	19H2676	BOLT	P 02589	B	050102	-
*	12	26	EA	24H1219	WASHER-HD	P 02589	B		-050101
*	12	18	EA	24H1219	WASHER-HD	P 02589	B	050102	-
*	13	2	EA	1190325978	SHIELD-SHRDR TOPPR (	F 02589	B		-050101
*	13	1	EA	CB01458802	SHEET-SIDE SHIELD RH	C 02589	B	050102	-
	14	42	EA	19H2664	BOLT	P 02589	B		
	15	42	EA	T16464	NUT-LK NC	P 02589	B		
	16	1	EA	0470049286	RING-SNAP	P 02589	B		
	17	1	EA	0471328954	WASHER-SUPPORT	P 02589	B		
	18	1	EA	0290243869	RMT-BEARING HUB	C 02589	B		
	19	2	EA	0121328953	BEARING	P 02589	B		
	20	1	EA	0251308308	ADAPTER-EXTRACTOR FA	P 02589	B		
	21	1	EA	1191371309	DRUM ASSY-TOPPER WEL	F 02589	B		
	22	56	EA	0050035223	BOLT-HB	P 02589	S INCLUDED IN 21		
	22	20	EA	0050035223	BOLT-HB	P 02589	B		
	23	10	EA	0240059956	BLADE-SEGMENT	P 02589	B		
	23	28	EA	0240059956	BLADE-SEGMENT	P 02589	S INCLUDED IN 21		
	24	56	EA	0050025488	NUT-FX NF	P 02589	S INCLUDED IN 21		
	24	20	EA	0050025488	NUT-FX NF	P 02589	B		
	25	6	EA	19H2472	BOLT	P 02589	B		
	26	14	EA	12H301	WASHER-LK	P 02589	B		
*	27	1	EA	1190297582	BASEPLATE ASSY-TOPPE	F 02589	B		-050101
*	27	1	EA	CB11458791	BASEPLATE ASSY-SHDDR	F 02589	B	050102	-
	28	1	EA	0290244064	SHEARBAR	C 02589	B		
	29	1	EA	0290244063	SHEARBAR	C 02589	B		
	30	4	EA	0051369492	BOLT-SA	P 02589	B		
	31	1	EA	1190326520	SHIELD ASSY-THROAT (	F 02589	B		
	32	1	EA	1190326521	SHIELD ASSY-THROAT (	F 02589	B		
	33	1	EA	CB01458803	SHEET-SIDE SHIELD LH	C 02589	B		
	34	8	EA	19H2898	BOLT	P 02589	B		

* VERIFY MACHINE SERIAL NUMBER BEFORE ORDERING

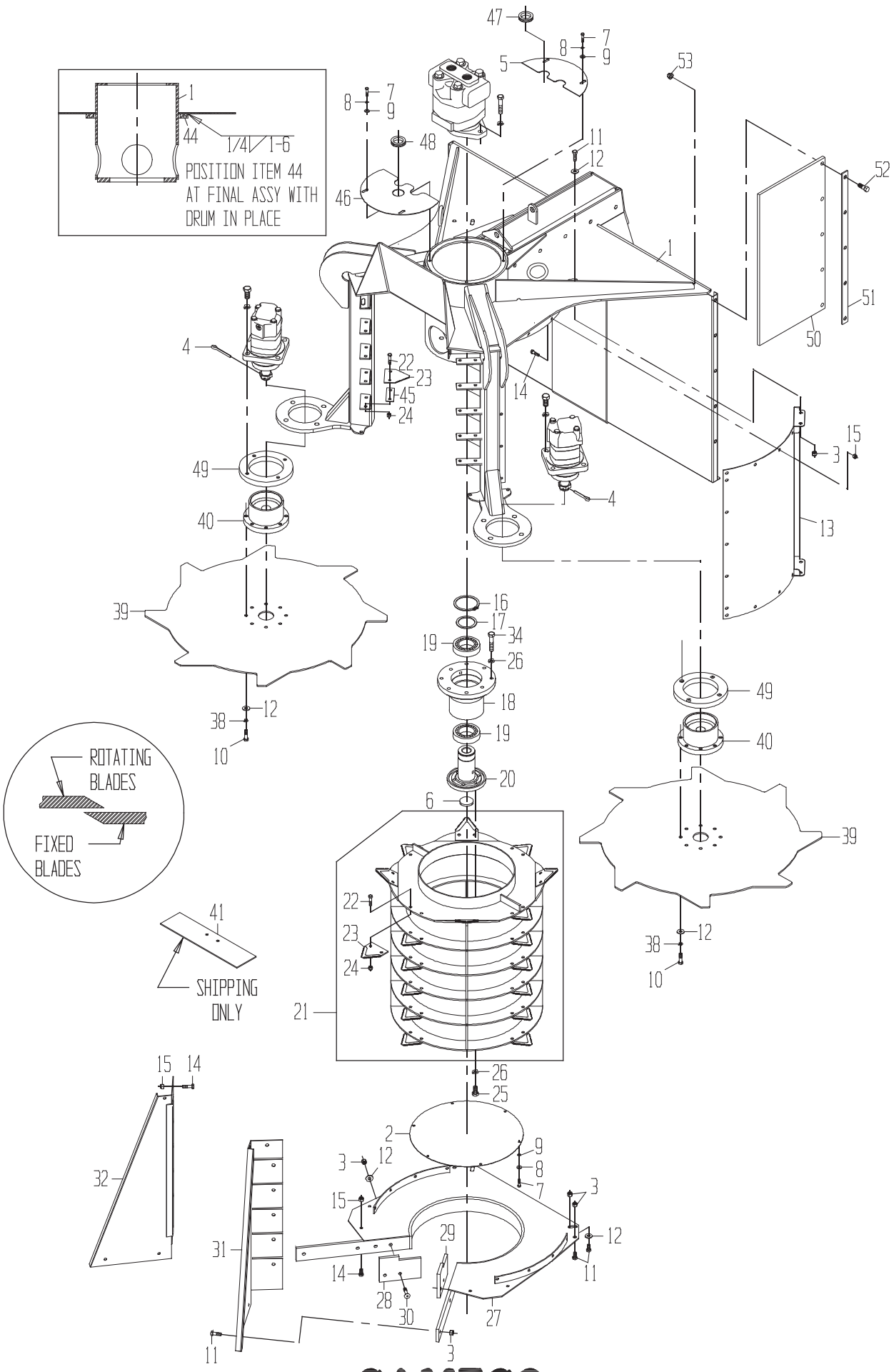
POSITION ITEM 44 AT FINAL ASSY WITH DRUM IN PLACE
1/4 1-6
ROTATING BLADES
FIXED BLADES
SHIPPING ONLY

DRAWING NO. 1190331180

	ITEM	QTY	UM	CAMECO P/N	DESCRIPTION		REMARKS	SERIAL NUMBER FROM	SERIAL NUMBER TO
*	35	2	EA	1190316010	MOUNT ASSY-MOTOR	F 02585 B			- 100003811
	38	16	EA	12H304	WASHER-LK	P 02589 B			
	39	2	EA	0290265286	PLATE-DISC GATHERING	C 02589 B			
	40	2	EA	0290256253	HUB-DISC (GATHERING)	C 02589 B			
	41	1	EA	0290244277	STOP-DRUM	C 02589 B			
	44	1	EA	0290244124	RMT-ELAB SEAL-FRAME	C 02589 B			
	45	1	EA	0290257564	SHIM-TOPPER BLADE	C 02589 S	AR		
	45	1	EA	0290257565	SHIM-TOPPER BLADE	C 02589 S	AR		
	45	1	EA	0290257566	SHIM-TOPPER BLADE	C 02589 S	AR		
*	46	1	EA	0290259983	COVER-SHREDDER TOPPE	C 02589 B			-004174
*	46	1	EA	CB01457983	COVER-SHREDDER TOPPE	C 02589 B		004175	-
	47	2	EA	H96823	GROMMET-RUBBER	P 02589 S			
	48	1	EA	0171307440	GROMMET	P 02589 B			
	49	2	EA	0290262482	RMT-GUARD	C 02589 B			
*	50	2	EA	0191364630	BELT-SHREDDER TOPPER	F 02589 B			-050101
*	51	2	EA	0291364633	MOUNT-SHRD TOPPER BE	C 02589 B			-050101
*	52	10	EA	19H3239	BOLT	P 02589 B			-050101
*	53	10	EA	0050010399	NUT-LOCK	P 02589 B			-050101

* VERIFY MACHINE SERIAL NUMBER BEFORE ORDERING

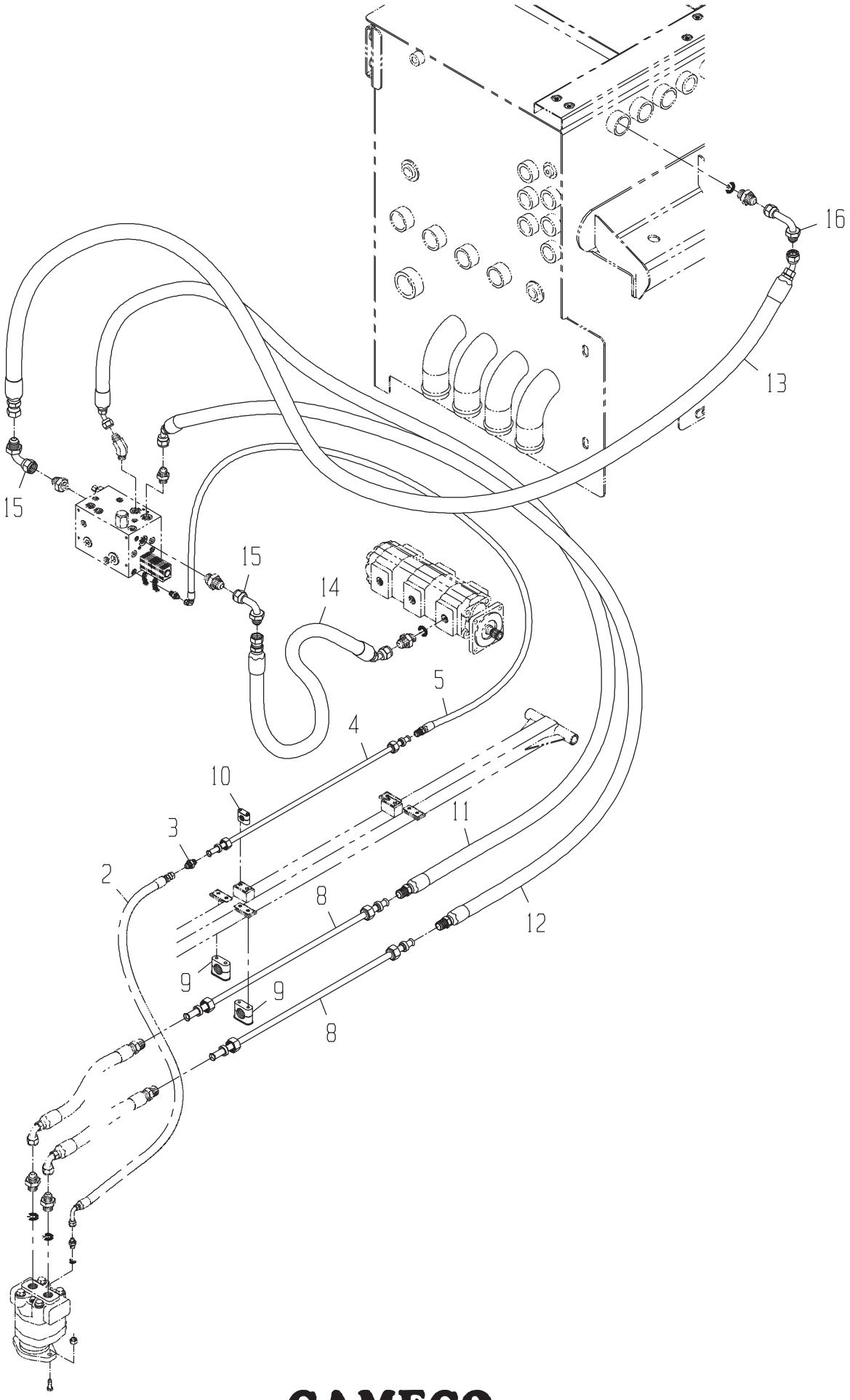
16
13
15
15
14
5
4
10
3
2
11
8
12
9
9
8

LINES GP-TOPPER-BOOM TO MOTOR(CODE 5000)

DRAWING NO. CB11442085

ITEM	QTY	UM	CAMECO P/N	DESCRIPTION	REMARKS	SERIAL NUMBER FROM	SERIAL NUMBER TO
3	1	EA	0071342092	FITTING	P 02583 B		
4	1	EA	CB11438046	TUBE	P 02583 B		
5	1	EA	CB11437477	HOSE	P 02572 B		
8	2	EA	0081347338	TUBE	P 02583 B		
9	4	EA	0511346323	CLAMP-TUBE	P 02583 B		
10	2	EA	0511346321	CLAMP-TUBE	P 02583 B		
11	1	EA	CB11437817	HOSE	P 02572 B		
12	1	EA	CB11437480	HOSE	P 02572 B		
13	1	EA	CB11437141	HOSE	P 02572 B		
14	1	EA	CB11437142	HOSE	P 02572 B		
15	1	EA	0071341057	FITTING	P 02572 B		
16	2	EA	0071342104	FITTING	P 02572 B		

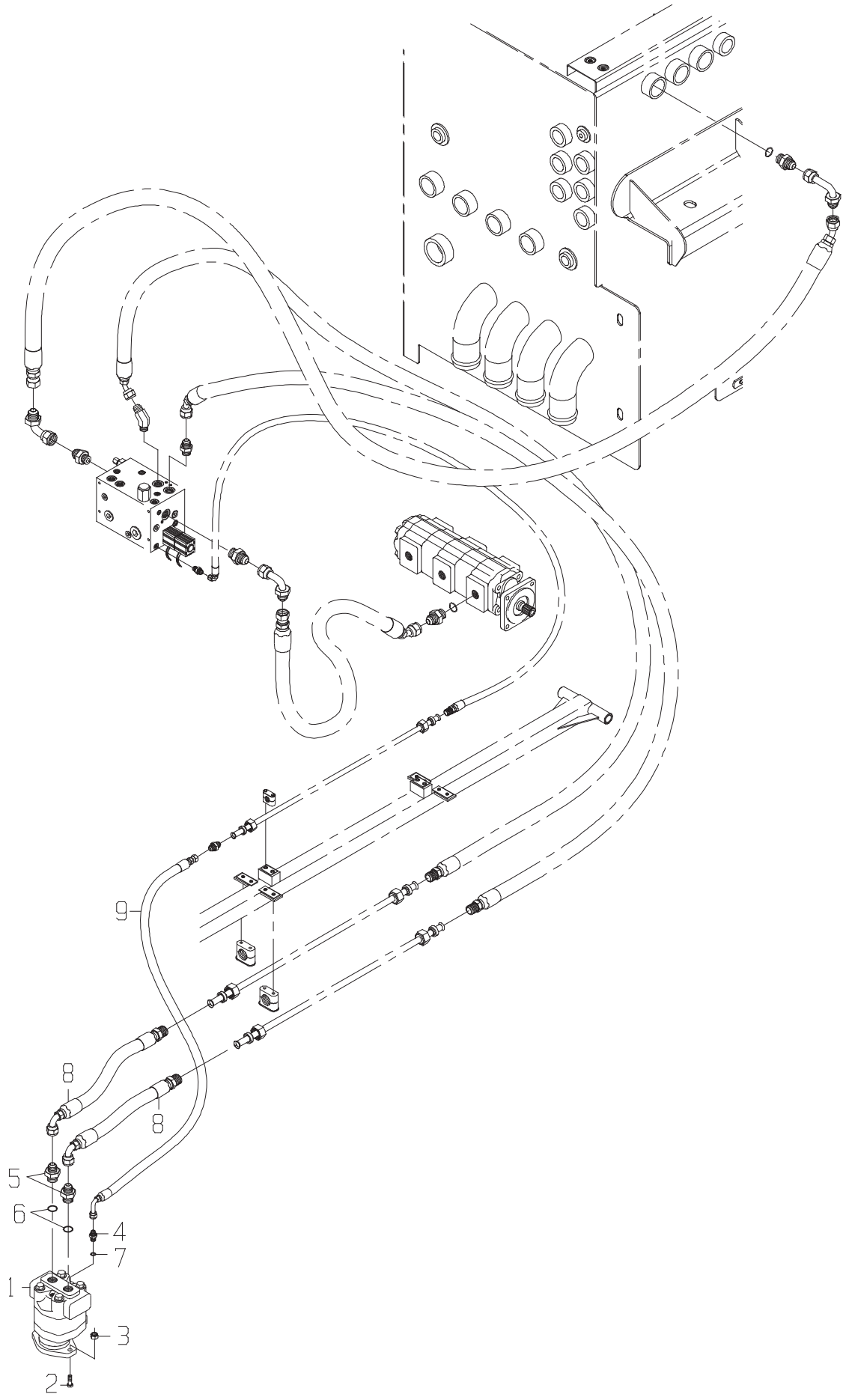
9
8
8
5
6
4
7
1
3
2

LINES GP-TOPPER-BOOM TO MOTOR(CODE 5000)

DRAWING NO. CB11431949

ITEM	QTY	UM	CAMECO P/N	DESCRIPTION	REMARKS	SERIAL NUMBER FROM	SERIAL NUMBER TO
1	1	EA	0331339692	MOTOR-TOPPER(CODE 5000)	B 02583 B		
2	2	EA	19H2735	BOLT	P 02583 B		
3	2	EA	BP12214	NUT-LK NC	P 02583 B		
4	1	EA	0070019443	FITTING	P 02584 B		
5	2	EA	0070005735	FITTING	P 02584 B		
6	2	EA	R29936	O-RING	P S INCLUDED IN 5		
7	1	EA	R28782	O-RING	P S INCLUDED IN 4		
8	2	EA	CB11437413	HOSE	P 02584 B		
9	1	EA	CB11437414	HOSE	P 02584 B		

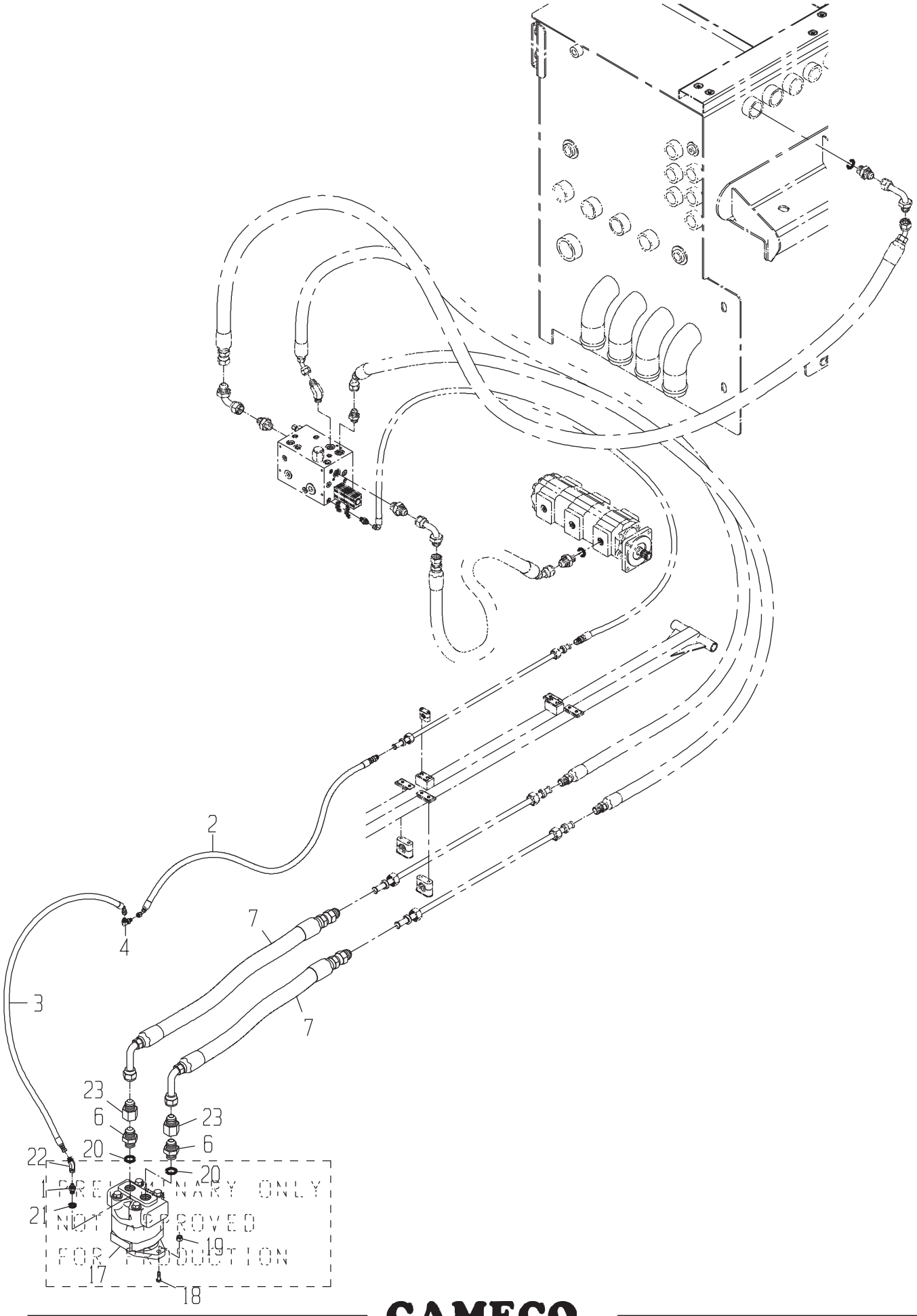
2
4
7
3
7
23
6
23
6
22
20
20
21
19
17
18
PRELIMINARY ONLY
NOT APPROVED
FOR PRODUCTION

LINES GP-TOPPER-BOOM TO MOTOR(CODE 5010)

DRAWING NO. CB11434380

	ITEM	QTY	UM	CAMECO P/N	DESCRIPTION			REMARKS	SERIAL NUMBER FROM	TO
	1	1	EA	0070019443	FITTING	P 02589	B			
	2	1	EA	CB11442340	HOSE	P 02589	B			
	3	1	EA	0881403217	HOSE	P 02589	B			
	4	1	EA	0071341090	FITTING	P 02589	B			
	6	2	EA	0071341074	FITTING	P 02589	B			
	7	2	EA	0881352555	HOSE	P 02589	B			
*	17	1	EA	0331339692	MOTOR-TOPPER(TO SN 100004	B 02572	B			-004133
*	17	1	EA	CB11454984	MOTOR-TOPPER(FROM SN 1000	B 02589	B		004134	-
	18	2	EA	19H2735	BOLT	P 02589	B			
	19	2	EA	BP12214	NUT-LK NC	P 02589	B			
	20	2	EA	R29936	O-RING	P 02589	S	INCLUDED IN 6		
	21	1	EA	R28782	O-RING	P 02589	S	INCLUDED IN 1		
*	22	1	EA	AT205080	FITTING	P 02589	B		004005	-
*	23	2	EA	0070033019	FITTING	P 02589	B		004005	-

* VERIFY MACHINE SERIAL NUMBER BEFORE ORDERING

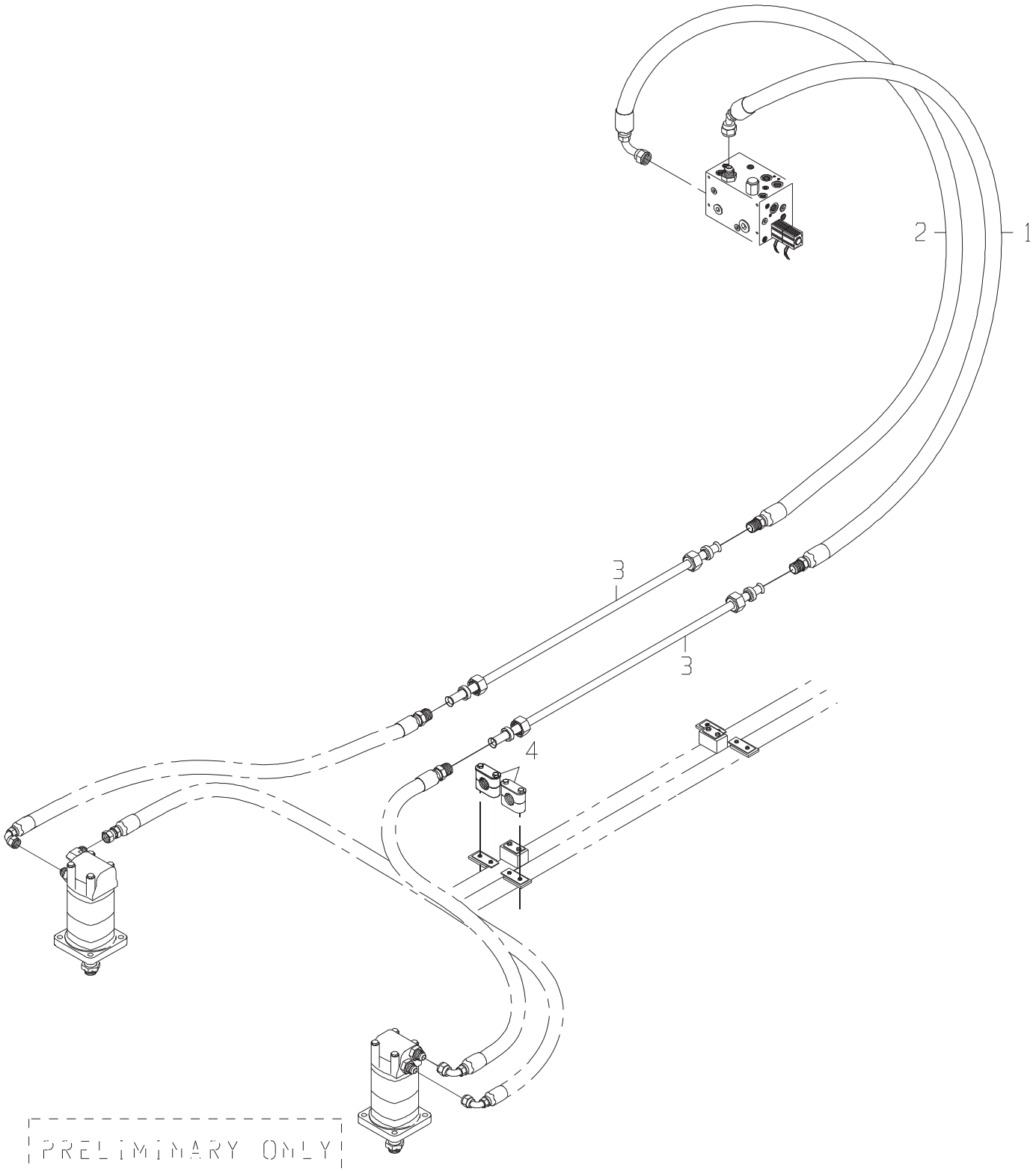

PRELIMINARY ONLY
NOT APPROVED
FOR PRODUCTION

LINES GP-TOPPER COLLECTORS-VALVE TO BOOM(CODE 5000,5010)

DRAWING NO. CB11442069

ITEM	QTY	UM	CAMECO P/N	DESCRIPTION	REMARKS	SERIAL NUMBER FROM	SERIAL NUMBER TO
1	1	EA	CB11437485	HOSE	P 02572 B		
2	1	EA	CB11437486	HOSE	P 02572 B		
3	2	EA	0081347338	TUBE	P 02583 B		
4	4	EA	0511346323	CLAMP-TUBE	P 02583 B		

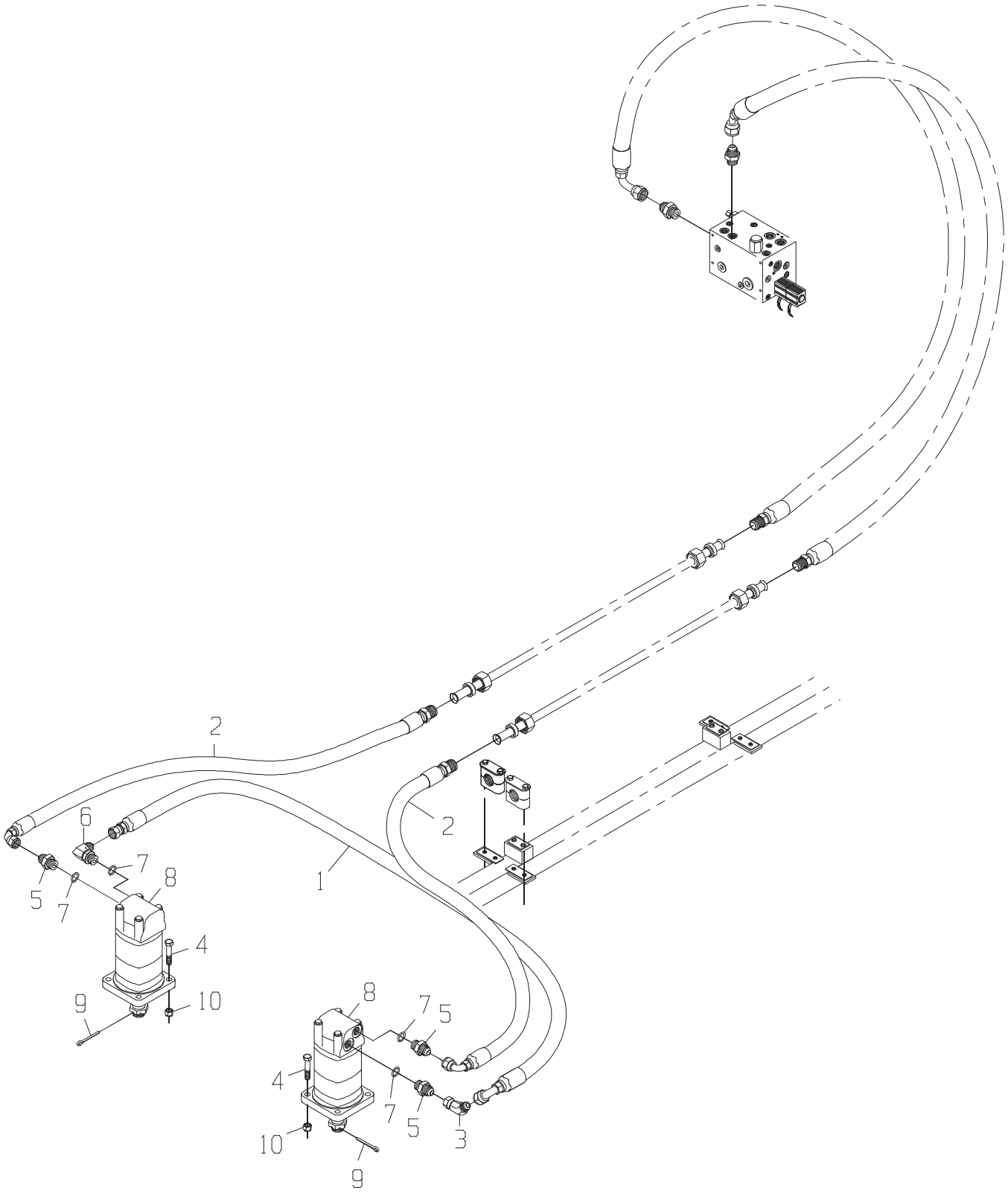
2
6
7
8
5
7
4
9
10
1
2
8
7
5
4
7
5
10
3
9

LINES GP-TOPPER COLLECTOR-BOOM TO MOTOR(CODE 5000)

DRAWING NO. CB11442001

ITEM	QTY	UM	CAMECO P/N	DESCRIPTION	REMARKS	SERIAL NUMBER FROM	SERIAL NUMBER TO
1	1	EA	CB11428097	HOSE	P 02583 B		
2	2	EA	CB11437483	HOSE	P 02583 B		
3	1	EA	0071341107	FITTING	P 02583 B		
4	8	EA	19H2735	BOLT	P 02583 B		
5	3	EA	0070006655	FITTING	P 02583 B		
6	1	EA	0071341080	FITTING	P 02583 B		
7	4	EA	R26906	O-RING	P 02583 S INCLUDED IN 5,6		
8	2	EA	CB11442000	MOTOR-WHL	B 02583 B		
9	2	EA	0700014287	PIN-COTTER	P 02583 B		
10	8	EA	AT251026	NUT-UT NC	P 02583 B		

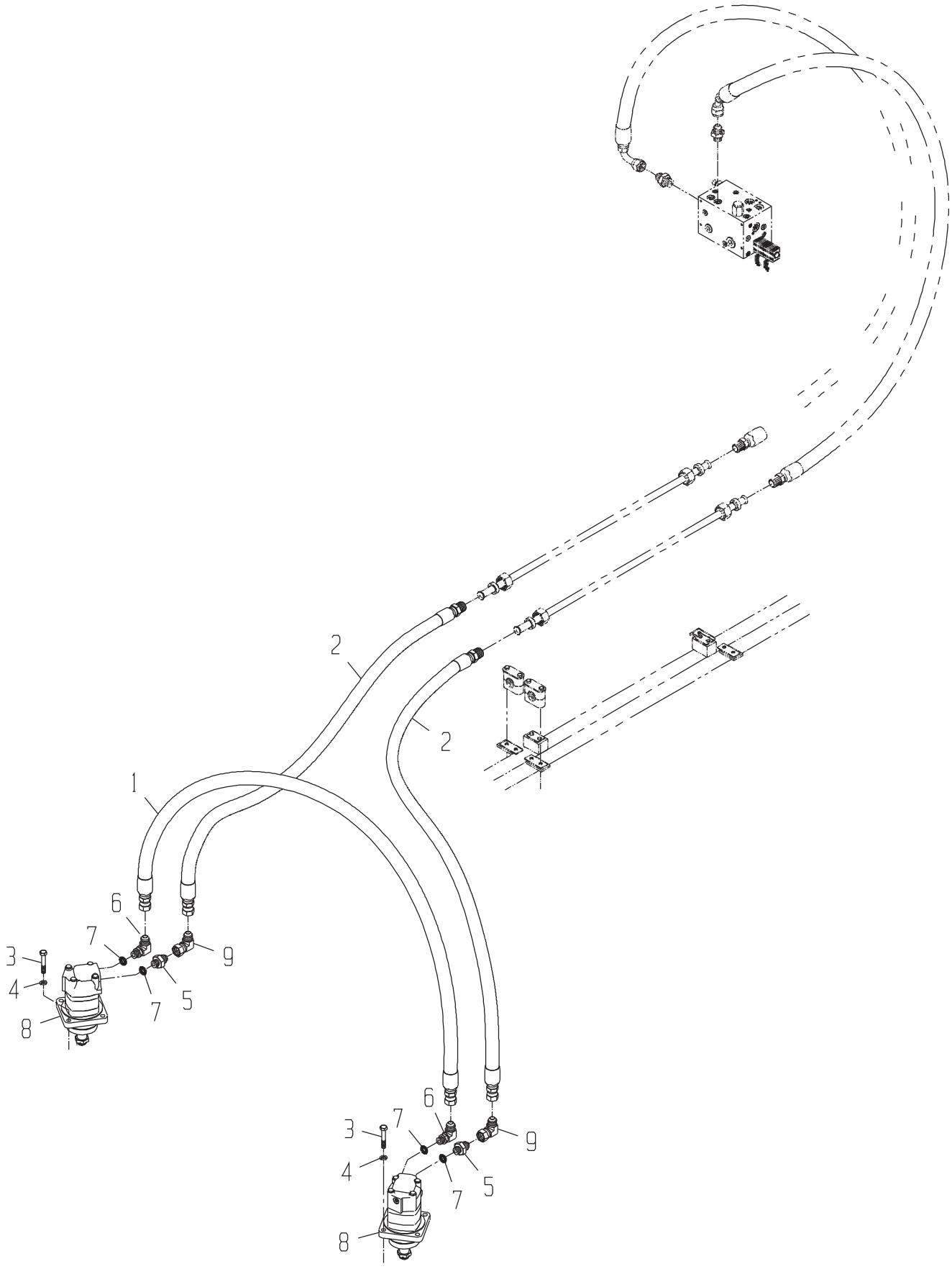
2
2
1
6
7
3
4
8
7
5
9
6
7
3
4
8
7
5
9

LINES GP-TOPPER COLLECTOR-BOOM TO MOTOR(CODE 5010)

DRAWING NO. CB11434379

ITEM	QTY	UM	CAMECO P/N	DESCRIPTION	REMARKS	SERIAL NUMBER FROM	SERIAL NUMBER TO
1	1	EA	0883002381	HOSE	P 02583 B		
2	2	EA	0883001936	HOSE	P 02583 B		
3	8	EA	19H2735	BOLT	P 02583 B		
4	8	EA	12H301	WASHER-LK	P 02583 B		
5	2	EA	0070006655	FITTING	P 02583 B		
6	2	EA	0071341080	FITTING	P 02583 B		
7	4	EA	R26906	O-RING	P 02583 S INCLUDED IN 5,6		
8	2	EA	CB11442000	MOTOR-TOPPER COLLECTOR(CO	B 02583 B		
9	2	EA	0070032516	FITTING	P 02583 B		
10	2	EA	0700014286	PIN-COTTER	P 02583 B		

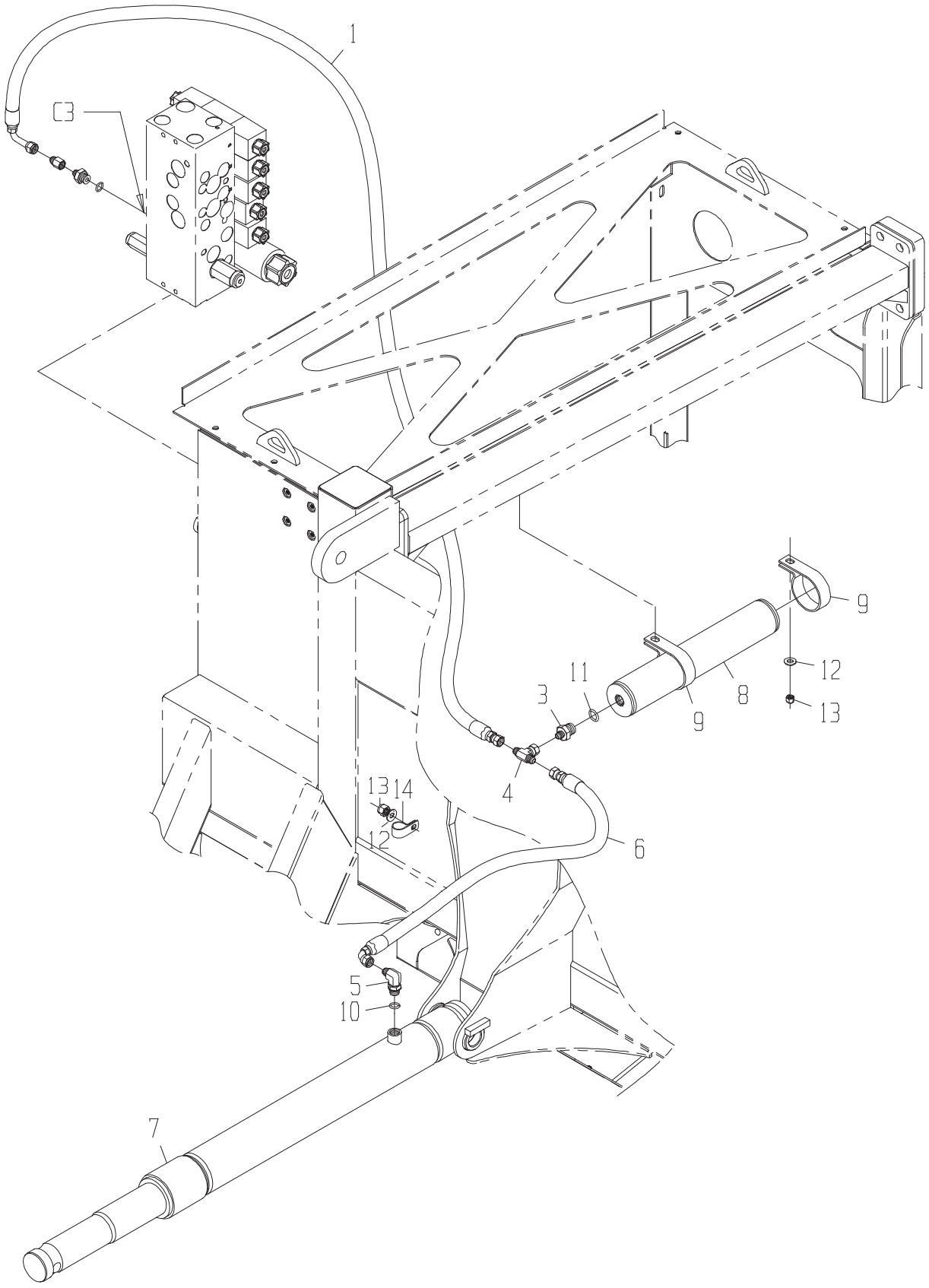
1
C3
1
9
12
11
3
8
9
13
4
13
14
12
6
5
10
7

LINES GP-TOPPER LIFT(CODE 5000,5010)

DRAWING NO. CB11431948

ITEM	QTY	UM	CAMECO P/N	DESCRIPTION	REMARKS	SERIAL NUMBER FROM	SERIAL NUMBER TO
1	1	EA	CB11437239	HOSE	P 02572 B		
3	1	EA	0071341071	FITTING	P 02573 B		
4	1	EA	0071341099	TEE	P 02573 B		
5	1	EA	AT35123	FITTING	P 02572 B		
6	1	EA	CB11439653	HOSE	P 02573 B		
7	1	EA	AH154468	CYLINDER-TOPPER LIFT	B 02572 B		
8	1	EA	CB11424330	ACCUMULATOR	P 02573 B		
9	2	EA	0511305090	CLAMP-ACCUMULATOR	P 02573 B		
10	1	EA	R26375	O-RING	P 02572 S INCLUDED IN ITEM 5		
11	1	EA	R26906	O-RING	P 02573 S INCLUDED IN ITEM 3		
12	3	EA	24H1219	WASHER-HD	P 02572 B		
13	3	EA	0050010399	NUT-LOCK	P 02572 B		
14	1	EA	T75197	CLAMP-HOSE SUPT	P 02572 B		

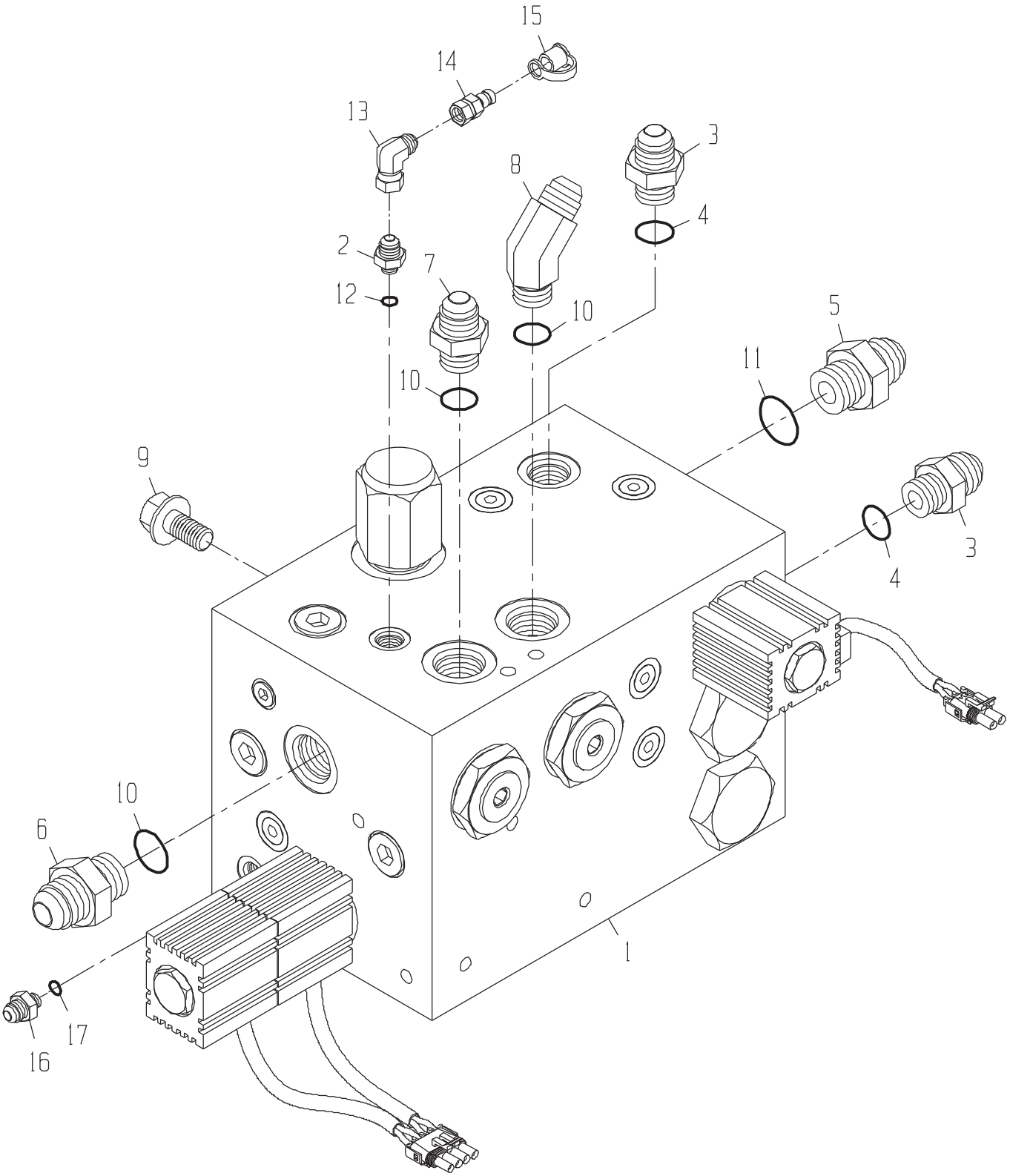

PRELIMINARY ONLY
NOT APPROVED
FOR PRODUCTION

VALVE GP-TOPPER(CODE 5000,5010)

DRAWING NO. CB11432209

ITEM	QTY	UM	CAMECO P/N	DESCRIPTION			REMARKS	SERIAL NUMBER FROM	TO
1	1	EA	CB11439441	VALVE-TOPPER(CODE 5000,50	G	02583	B		
2	1	EA	0070034014	FITTING	P	02583	B		
3	2	EA	0070006655	FITTING	P	02583	B		
4	2	EA	R26906	O-RING	P		S INCLUDED IN 3		
5	1	EA	0071341074	FITTING	P	02583	B		
6	1	EA	0070033020	FITTING	P	02583	B		
7	1	EA	0070005769	FITTING	P	02583	B		
8	1	EA	0070044725	FITTING	P	02583	B		
9	4	EA	T34037	BOLT	P	02571	B		
10	3	EA	U12547	O-RING	P		S INCLUDED IN 6,7,8		
11	1	EA	T78313	O-RING	P		S INCLUDED IN 5		
12	1	EA	R28782	O-RING	P		S INCLUDED IN 3		
13	1	EA	0071341100	FITTING	P	02583	B		
14	1	EA	XPD36BTX	FITTING	P	02583	B		
15	1	EA	AT205083	FITTING	P	02583	B		
16	1	EA	0070028691	FITTING	P	02583	B		
17	1	EA	R26448	O-RING	P		S INCLUDED IN 16		

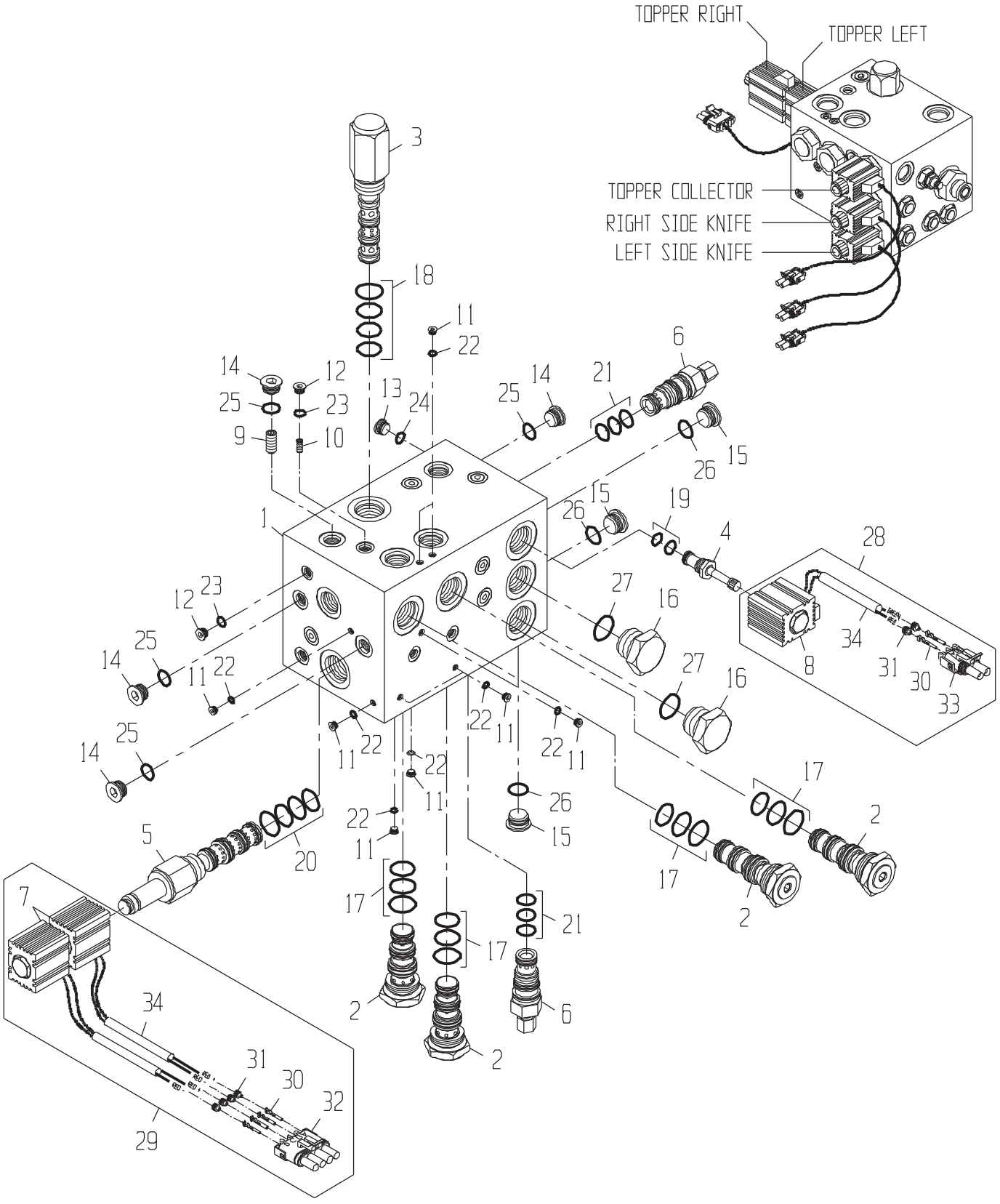

PRELIMINARY ONLY
NOT APPROVED
FOR PRODUCTION

VALVE-TOPPER(CODE 5000,5010)

DRAWING NO. CB11439441

	ITEM	QTY	UM	CAMECO P/N	DESCRIPTION		REMARKS	SERIAL NUMBER FROM	TO
	1	1	EA	.....	BODY	P	S		
	2	4	EA	CB01433278	VALVE-CART LOGIC ELE	P	S		
	3	1	EA	CB01438310	CARTRIDGE-COMPENSATO	P	S		
	4	1	EA	CB01424944	VALVE-CARTRIDGE	P	S		
	5	1	EA	CB01433280	VALVE-CART	P	S		
	6	1	EA	CB01426081	VALVE-RELIEF CART	P	S		
	7	2	EA	CB01433283	COIL-SOLENOID	P	S		
	8	1	EA	CB01428438	COIL-SOLENOID	P	S		
	9	1	EA	CB01438311	ORFICE	P	S		
	10	1	EA	CB01438312	ORFICE	P	S		
	11	9	EA	CB01412133	PLUG	P	S		
	12	5	EA	CB01412134	PLUG	P	S		
	13	3	NA	CB01412137	PLUG	P	S		
	14	10	EA	CB01422288	PLUG	P	S		
	15	3	EA	R27474	FITTING	P	S		
	16	2	EA	0070012264	FITTING	P	S		
	17	4	EA	.....	SEAL KIT	P	S INCLUDED IN 2		
	18	1	EA	.....	SEAL KIT	P	S INCLUDED IN 3		
	19	1	EA	.....	SEAL KIT	P	S INCLUDED IN 4		
	20	1	EA	.....	SEAL KIT	P	S INCLUDED IN 5		
	21	2	EA	.....	SEAL KIT	P	S INCLUDED IN 6		
	22	9	EA	.....	O-RING	P	S INCLUDED IN 11		
	23	5	EA	.....	O-RING	P	S INCLUDED IN 12		
	24	3	EA	.....	O-RING	P	S INCLUDED IN 13		
	25	10	EA	.....	O-RING	P	S INCLUDED IN 14		
	26	3	EA	R26906	O-RING	P	S INCLUDED IN 15		
	27	2	EA	R29936	O-RING	P	S INCLUDED IN 16		
	28	1	EA	CB11440135	COIL-SOLENOID	F 02583	S		
	29	1	EA	CB11440136	COIL-SOLENOID	F 02583	S		
	30	6	EA	0361302882	CONTACT	P 02583	B		
	31	6	EA	R78063	SEAL-CONTACT	P 02583	B		
	32	1	EA	RE12365	CONNECTOR	P 02583	B		
	33	1	EA	RE12363	CONNECTOR	P 02583	B		
	34	30	IN	AT250878	CNDUIT BK-FLEX	P 02583	B		
*	35	1	EA	CB01458178	VALVE-RELIEF CART	P 02583	B	004177	-

* VERIFY MACHINE SERIAL NUMBER BEFORE ORDERING

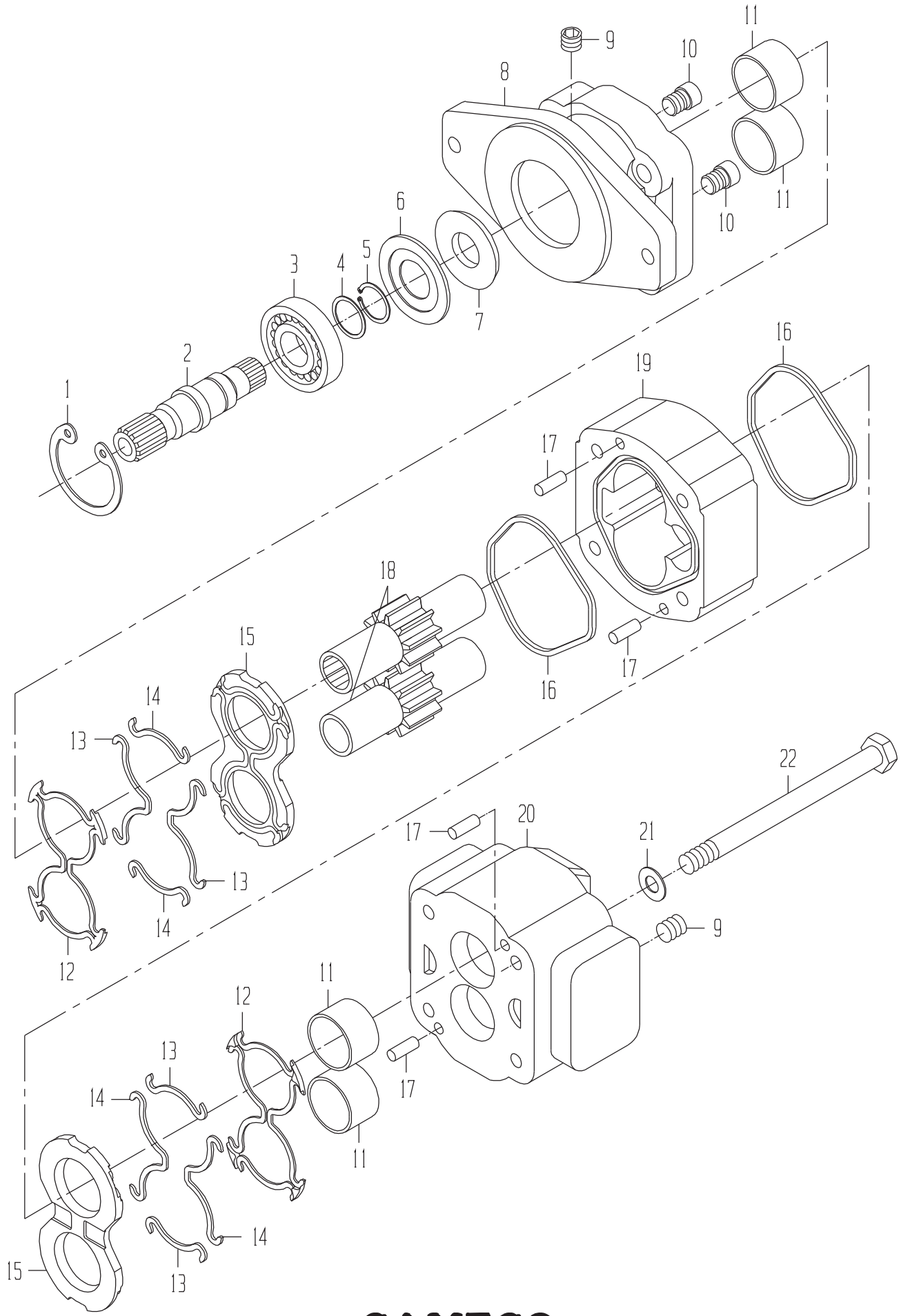
1
2
3
4
5
6
7
8
9
10
11
12
13
14
15
16
17
18
19
20
21
22

MOTOR-TOPPER(CODE 5000)

DRAWING NO. 0331339692

ITEM	QTY	UM	CAMECO P/N	DESCRIPTION		REMARKS	SERIAL NUMBER FROM	TO
A	1	EA	0171340475	SEAL KIT	P	S		
1	1	EA	0631301648	RING-SNAP	P	S		
2	1	EA	0331340470	SHAFT	P	S		
3	1	EA	0631301647	BEARING	P	S		
4	1	EA	0631326139	SPACER	P	S		
5	1	EA	0631326136	RING-RETAINING	P	S		
6	1	EA	0631302934	RETAINER-SEAL	P	S		
7	1	EA	0331340471	SEAL-LIP	P	S INCLUDED IN A		
8	1	EA	0331340472	COVER-SHAFT END	P	S		
9	2	EA	0070042108	PLUG-PIPE	P	S		
10	2	EA	0330045284	CHECK ASSY	P	S		
11	1	ST	0631327325	BUSHING KIT-SET OF 4	P	S		
12	2	EA	.....	SEAL-BACKUP	P	S INCLUDED IN A		
13	4	EA	.....	SEAL-SIDE	P	S INCLUDED IN A		
14	4	EA	.....	SEAL-END	P	S INCLUDED IN A		
15	1	ST	0331340525	THRUSTPLATE KIT-SET	P	S		
16	2	EA	.....	SEAL-SQUARE	P	S INCLUDED IN A		
17	4	EA	0330045274	PIN-DOWEL	P	S		
18	1	EA	0631324564	GEAR SET	P	S		
19	1	EA	0631340497	HOUSING-GEAR	P	S		
20	1	EA	0331340498	COVER-PORT END	P	S		
21	4	EA	0630029380	WASHER-FL	P	S		
22	4	EA	0051340499	BOLT	P	S		

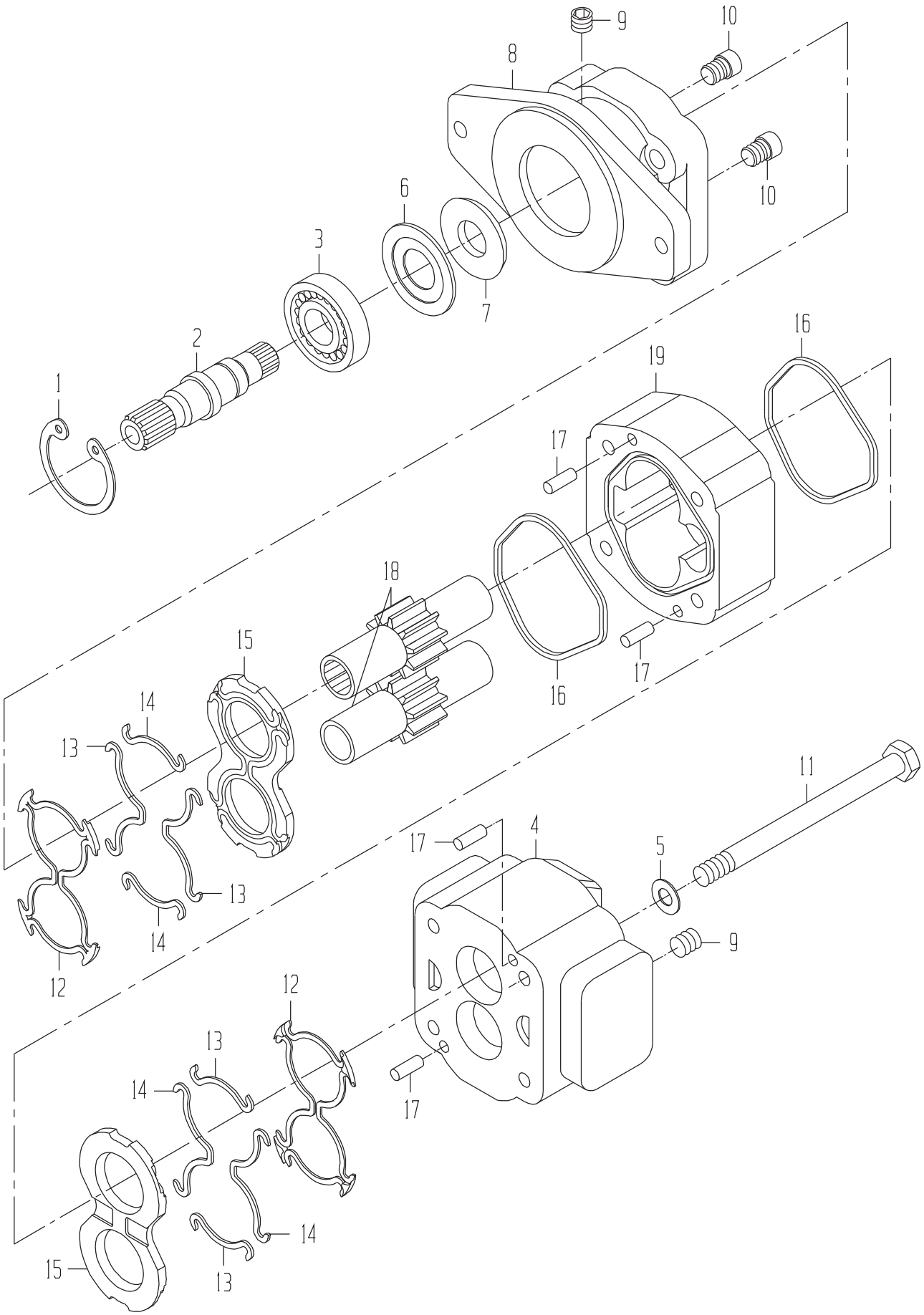
9
10
8
10
6
3
7
2
1
16
19
17
18
16
17
15
14
13
13
14
12
11
17
4
5
9
12
13
14
14
15
13
17

MOTOR-TOPPER(FROM SN 100004134)(CODE 5010)

DRAWING NO. CB11454984

	ITEM	QTY	UM	CAMECO P/N	DESCRIPTION		REMARKS	SERIAL NUMBER FROM	TO
*	A	1	EA	0171338831	SEAL KIT	P	S	004005	-
*	1	1	EA	0631381292	SNAP RING	P	S	004005	-
*	2	1	EA	.....	SHAFT	P	S	004005	-
*	3	1	EA	0121338820	BEARING-BALL	P	S	004005	-
*	4	1	EA	.....	COVER	P	S	004005	-
*	5	4	EA	.....	WASHER	P	S	004005	-
*	6	1	EA	.....	SEAL	P	S	004005	-
*	7	1	EA	.....	SEAL-LIP	P	S	004005	-
*	8	1	EA	.....	COVER	P	S	004005	-
*	9	1	EA	.....	PLUG	P	S	004005	-
*	10	1	EA	.....	VALVE-CHECK	P	S	004005	-
*	11	4	EA	.....	BOLT	P	S	004005	-
*	12	1	EA	.....	SEAL-BACKUP	P	S	004005	-
*	13	4	EA	.....	SEAL	P	S	004005	-
*	14	4	EA	.....	SEAL	P	S	004005	-
*	15	1	EA	.....	PLATE THRUST	P	S	004005	-
*	16	2	EA	.....	SEAL-SQUARE	P	S	004005	-
*	17	4	EA	.....	PIN-DOWEL	P	S	004005	-
*	18	1	EA	.....	GEAR-CLUSTER	P	S	004005	-
*	19	1	EA	.....	HOUSING-GEAR	P	S	004005	-

* VERIFY MACHINE SERIAL NUMBER BEFORE ORDERING

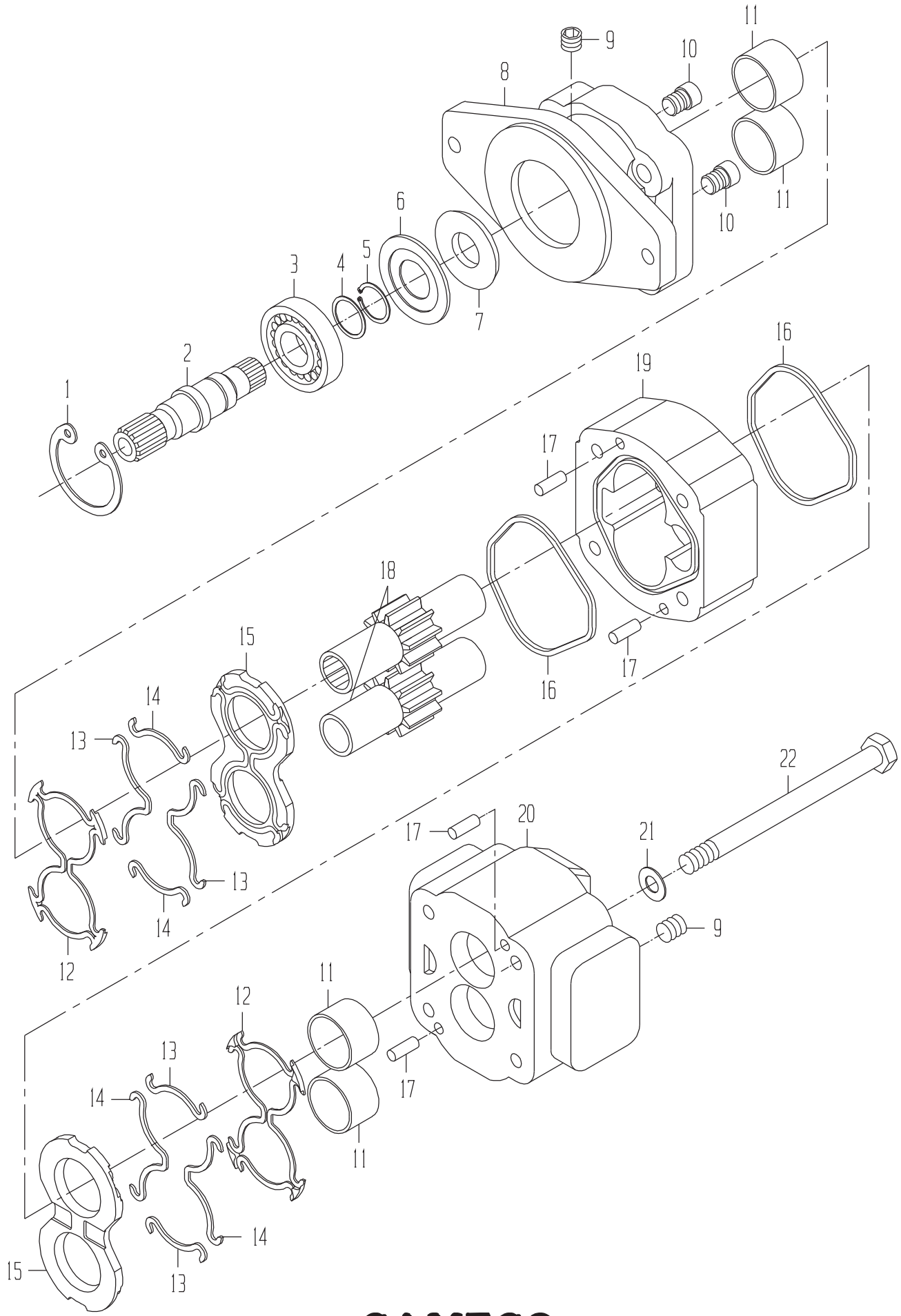
1
2
3
4
5
6
7
8
9
10
11
12
13
14
15
16
17
18
19
20
21
22

MOTOR-TOPPER(TO SN 100004120)(CODE 5010)

DRAWING NO. 0331339692

ITEM	QTY	UM	CAMECO P/N	DESCRIPTION		REMARKS	SERIAL NUMBER FROM	TO
A	1	EA	0171340475	SEAL KIT	P	S		
1	1	EA	0631301648	RING-SNAP	P	S		
2	1	EA	0331340470	SHAFT	P	S		
3	1	EA	0631301647	BEARING	P	S		
4	1	EA	0631326139	SPACER	P	S		
5	1	EA	0631326136	RING-RETAINING	P	S		
6	1	EA	0631302934	RETAINER-SEAL	P	S		
7	1	EA	0331340471	SEAL-LIP	P	S INCLUDED IN A		
8	1	EA	0331340472	COVER-SHAFT END	P	S		
9	2	EA	0070042108	PLUG-PIPE	P	S		
10	2	EA	0330045284	CHECK ASSY	P	S		
11	1	ST	0631327325	BUSHING KIT-SET OF 4	P	S		
12	2	EA	.....	SEAL-BACKUP	P	S INCLUDED IN A		
13	4	EA	.....	SEAL-SIDE	P	S INCLUDED IN A		
14	4	EA	.....	SEAL-END	P	S INCLUDED IN A		
15	1	ST	0331340525	THRUSTPLATE KIT-SET	P	S		
16	2	EA	.....	SEAL-SQUARE	P	S INCLUDED IN A		
17	4	EA	0330045274	PIN-DOWEL	P	S		
18	1	EA	0631324564	GEAR SET	P	S		
19	1	EA	0631340497	HOUSING-GEAR	P	S		
20	1	EA	0331340498	COVER-PORT END	P	S		
21	4	EA	0630029380	WASHER-FL	P	S		
22	4	EA	0051340499	BOLT	P	S		

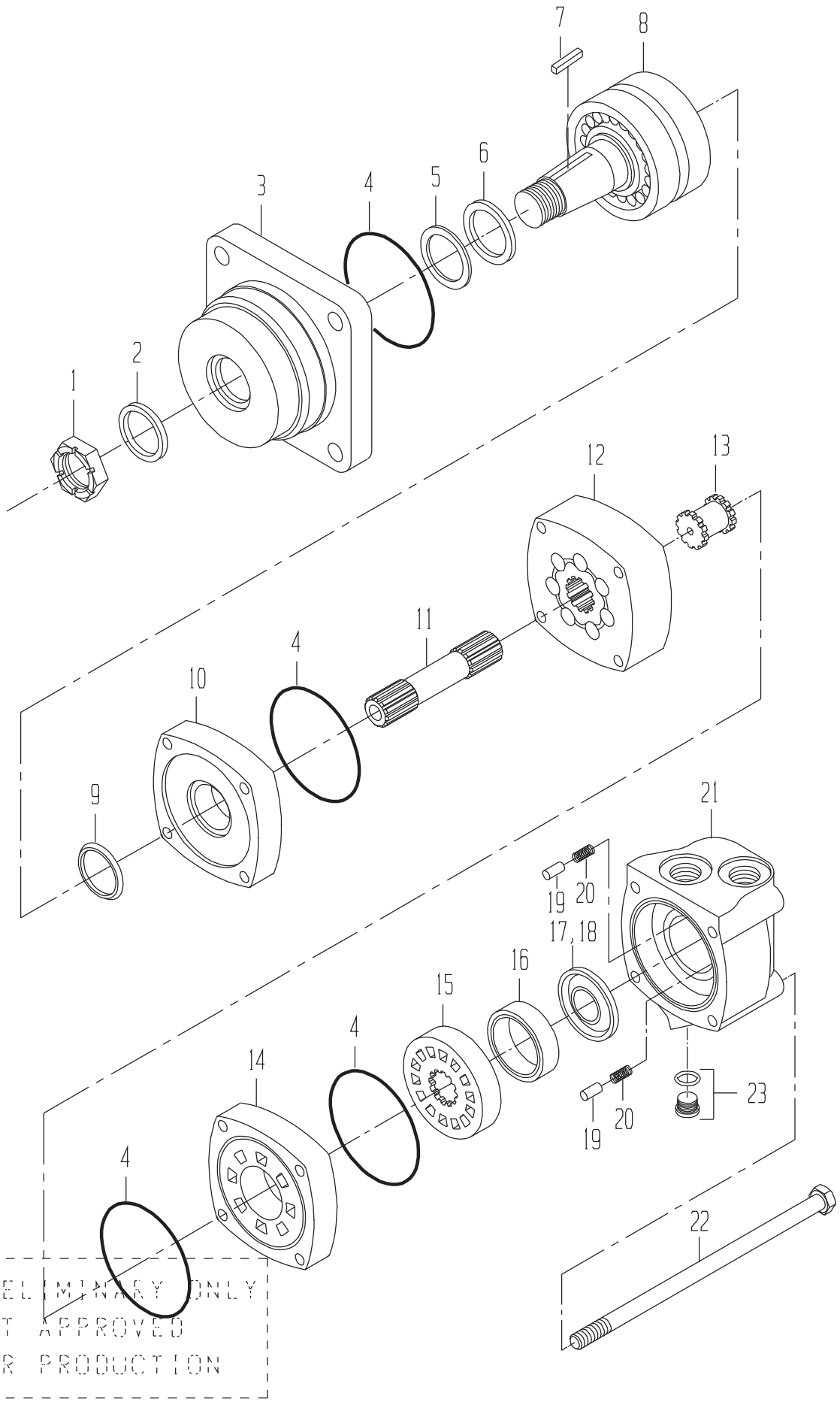

PRELIMINARY ONLY
NOT APPROVED
FOR PRODUCTION

CAMECO® INDUSTRIES, INC.

MOTOR-TOPPER COLLECTOR(CODE 5000,5010)

DRAWING NO. CB11442000

ITEM	QTY	UM	CAMECO P/N	DESCRIPTION			REMARKS	SERIAL NUMBER FROM	TO
A	1	EA	0621379059	SEAL-KIT	P	S			
1	1	EA	0050036857	NUT-SLOTTED	P	S			
2	1	EA	0331382910	SEAL-SLINGER	P	S	INCLUDED IN A		
3	1	EA	0331383300	HOUSING-BEARING	P	S			
4	4	EA	0330047554	O-RING	P	S	INCLUDED IN A		
5	1	EA	0331349112	SEAL-SHAFT EXL	P	S	INCLUDED IN A		
6	1	EA	0331382907	SEAL-SHAFT	P	S	INCLUDED IN A		
7	1	EA	0330043360	KEY	P	S			
8	1	EA	0331389728	SHAFT SUB-ASSEMBLY	P	S			
9	1	EA	0331371111	SEAL-SHAFT FACE	P	S	INCLUDED IN A		
10	1	EA	0330040005	PLATE-WEAR	P	S			
11	1	EA	0330047810	SHAFT-DRIVE	P	S			
12	1	EA	0330047811	GEROLER	P	S			
13	1	EA	0330034450	DRIVE-VALVE	P	S			
14	1	EA	0330040008	PLATE-VALVE	P	S			
15	1	EA	0330040009	VALVE	P	S			
16	1	EA	0330038427	RING-BALANCE	P	S			
17	1	EA	0331349116	SEAL-INNER	P	S	INCLUDED IN A		
18	1	EA	0331349117	SEAL-OUTER	P	S	INCLUDED IN A		
19	2	EA	0130034441	PIN	P	S			
20	2	EA	0320034442	SPRING	P	S			
21	1	EA	0331349118	HOUSING-VALVE	P	S			
22	4	EA	.....	BOLT	P	S			
23	1	EA	X4HP5ON-S	FITTING	P	S			

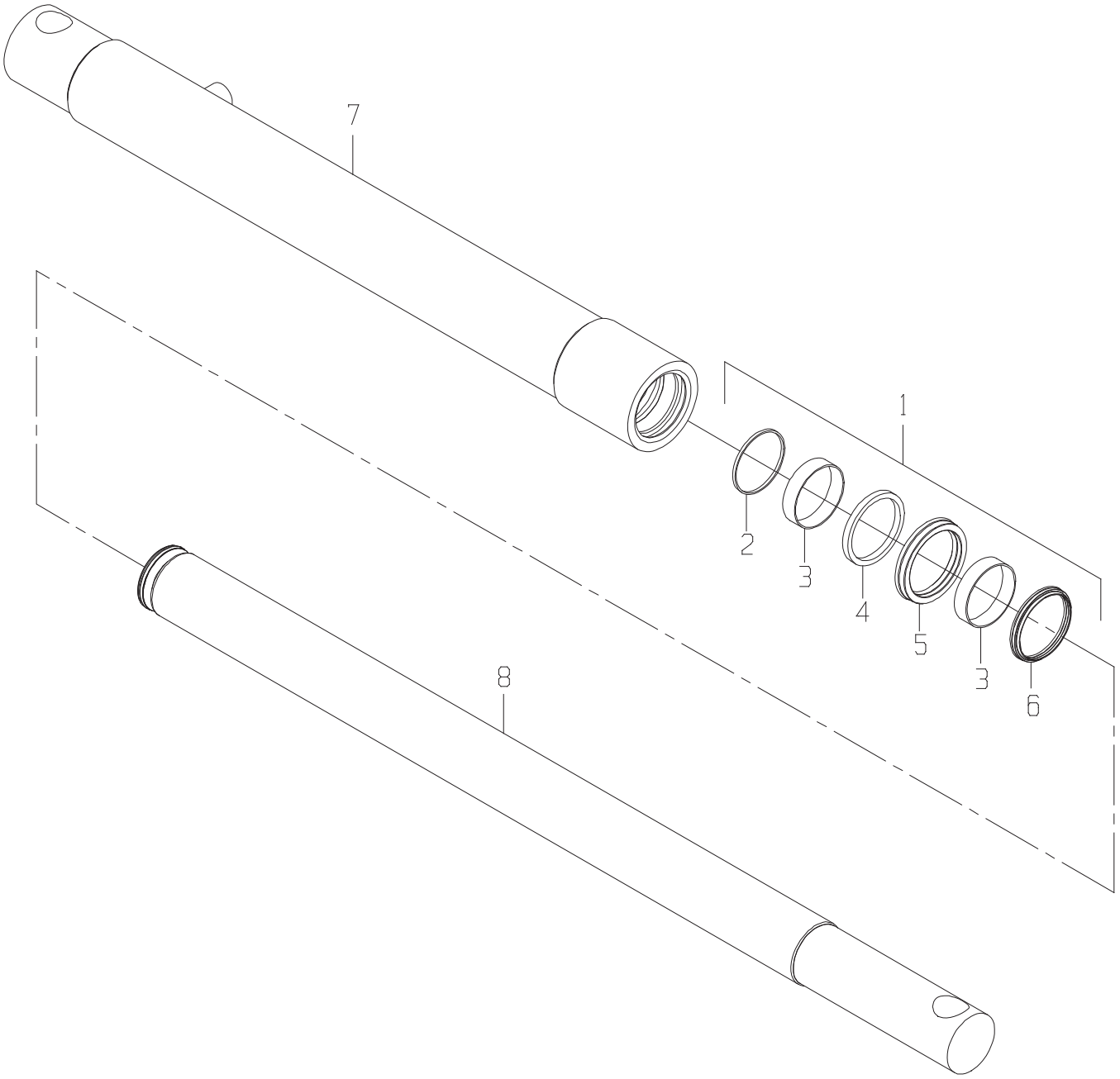
7
1
2
3
4
5
3
6
8

CYLINDER-TOPPER LIFT

DRAWING NO. AH154468

ITEM	QTY	UM	CAMECO P/N	DESCRIPTION		REMARKS	SERIAL NUMBER FROM	TO
1	1	EA	AH168718	HYD CYLINDER KIT	P	S		
2	1	EA	.....	RING-SNAP	P	S INC IN 1		
3	2	EA	.....	RING-WEAR	P	S INC IN 1		
4	1	EA	.....	SEAL	P	S INC IN 1		
5	1	EA	.....	SEAL	P	S INC IN 1		
6	1	EA	.....	SEAL	P	S INC IN 1		
7	1	EA	.....	TUBE ASSY-CYLINDER	P	S		
8	1	EA	.....	ROD-CYLINDER	P	S		

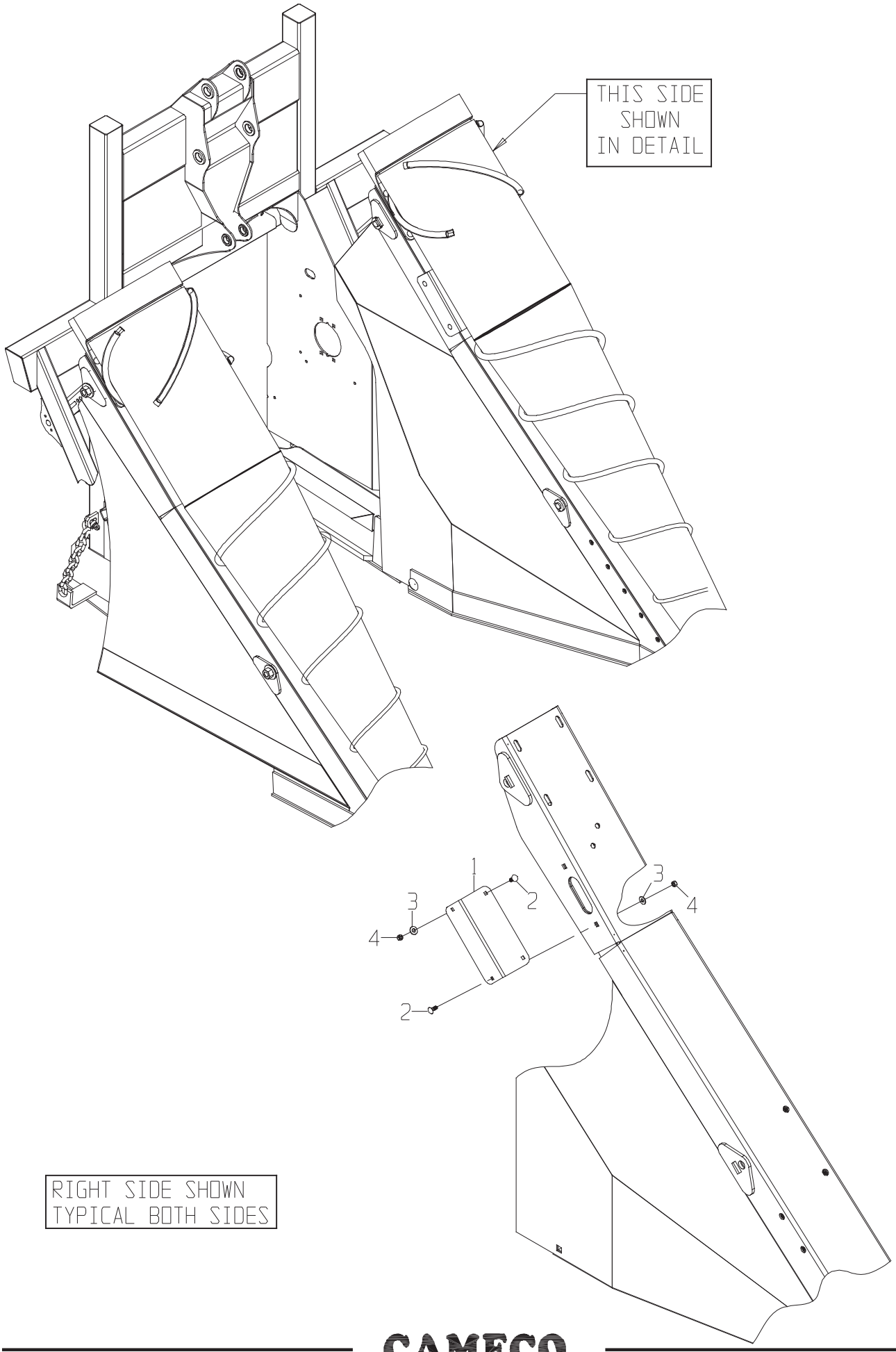
THIS SIDE
SHOWN
IN DETAIL
1
2
3
4
3
4
2
RIGHT SIDE SHOWN
TYPICAL BOTH SIDES

SHIELD GP-CROP DIVIDER (CODE 5500)

DRAWING NO. CB11441890

ITEM	QTY	UM	CAMECO P/N	DESCRIPTION	REMARKS	SERIAL NUMBER FROM	SERIAL NUMBER TO
1	2	EA	CB01441889	COVER-LESS KNOCKDOWN	C 02582 B		
2	8	EA	R59015	BOLT	P 02582 B		
3	8	EA	24H1176	WASHER-FL	P 02582 B		
4	8	EA	0050010399	NUT-LOCK	P 02582 B		

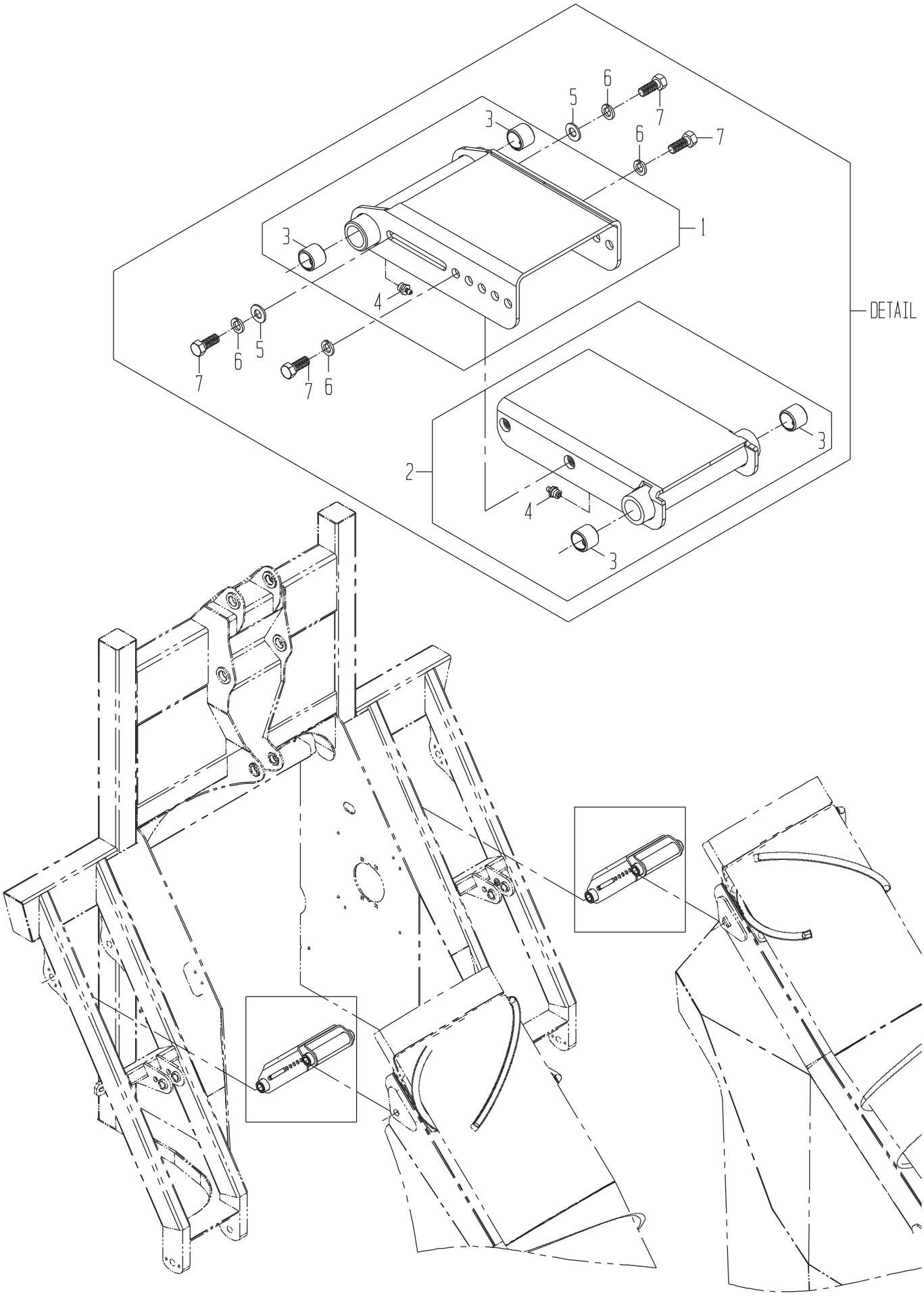
DETAIL
1
2
3
4
5
6
7

CROP DIVIDER LIFT GP(CODE 5200)

DRAWING NO. CB11425259

ITEM	QTY	UM	CAMECO P/N	DESCRIPTION	REMARKS	SERIAL NUMBER FROM	SERIAL NUMBER TO
1	2	EA	CB11432957	LINKAGE-ADJST OUTER	F 02572 B		
2	2	EA	CB11432953	LINKAGE-ADJST INNER	F 02572 B		
3	8	EA	0110012409	BUSHING-SPT	P 02494 S INCLUDED IN 1 & 2		
4	4	EA	0370005335	ZERK	P 02572 S INCLUDED IN 1 & 2		
5	4	EA	24H1211	WASHER-FL	P 02572 B		
6	8	EA	12H301	WASHER-LK	P 02572 B		
7	8	EA	19H2898	BOLT	P 02572 B		

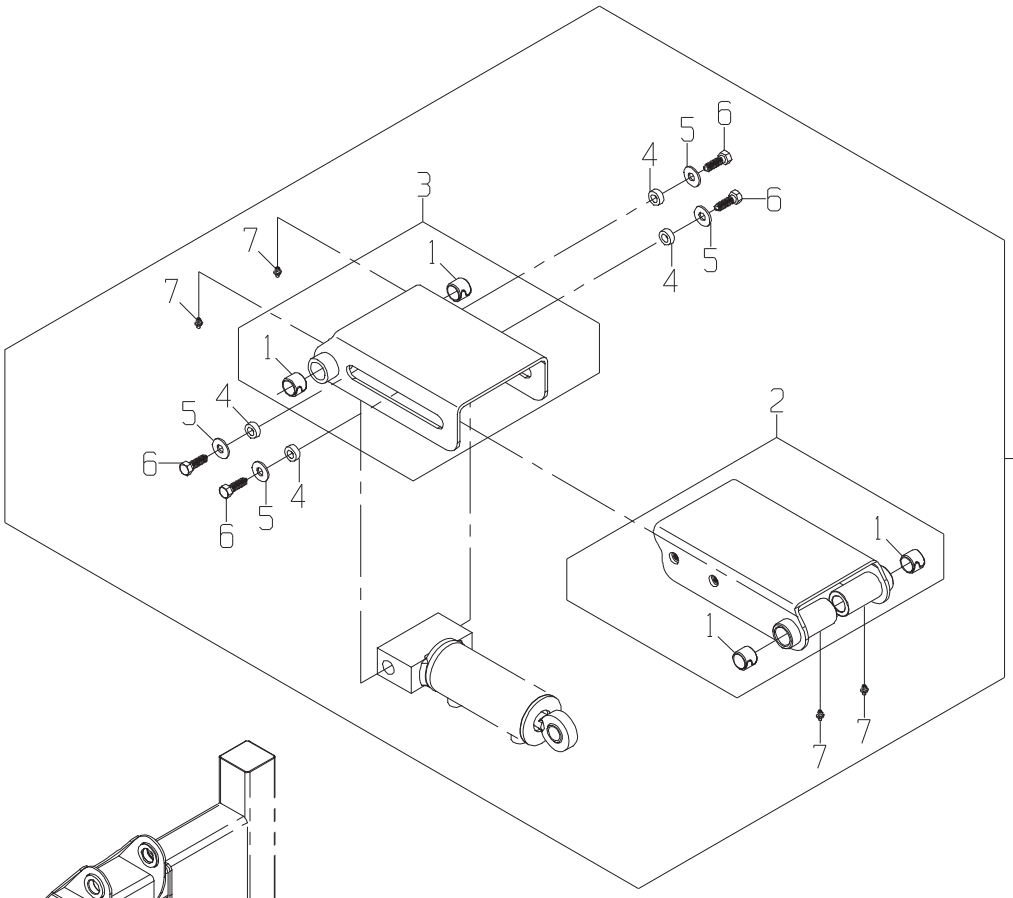
DETAIL

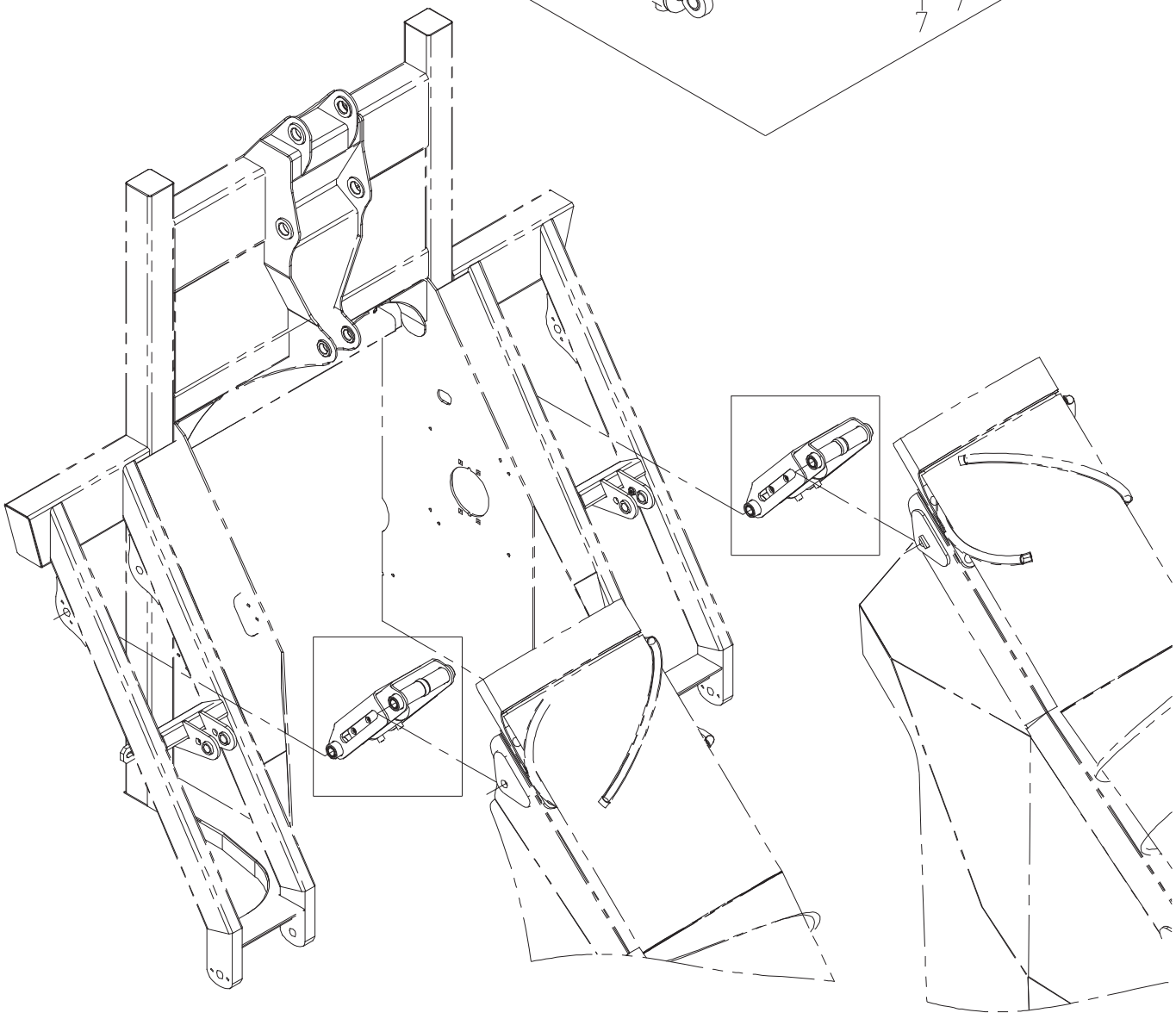

CROP DIVIDER LIFT GP(CODE 5210)

DRAWING NO. CB11439534

	ITEM	QTY	UM	CAMECO P/N	DESCRIPTION		REMARKS	SERIAL NUMBER FROM	SERIAL NUMBER TO
	1	8	EA	0110012409	BUSHING-SPT	P 02494 B	INCLUDED IN 2 & 3.		
	2	2	EA	CB11438999	LINKAGE ASSY INNER	F 02572 B			
	3	2	EA	CB11439000	LINKAGE ASSY OUTER	F 02572 B			
	4	8	EA	CB01439451	SPACER HYD ADJ ARM	C 02572 B			
	5	8	EA	24H1211	WASHER-FL	P 02572 B			
	6	8	EA	19H2898	BOLT	P 02572 B			
*	7	8	EA	0370005335	ZERK	P 02572 B		100003151-	

* VERIFY MACHINE SERIAL NUMBER BEFORE ORDERING

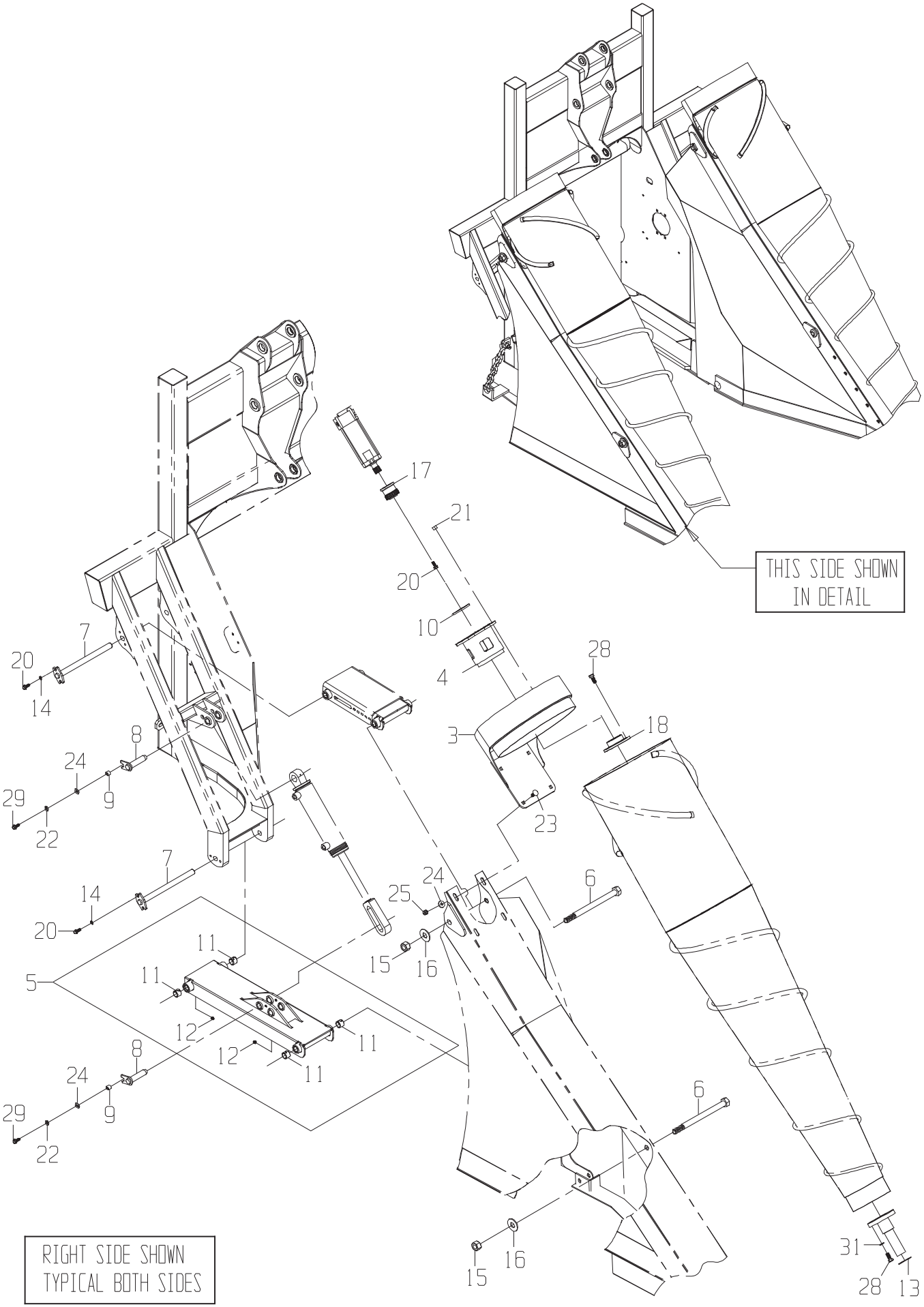
THIS SIDE SHOWN
IN DETAIL
RIGHT SIDE SHOWN
TYPICAL BOTH SIDES
17
21
20
10
4
28
3
18
23
7
20
14
8
24
9
29
22
6
25
15
16
5
11
12
31
13

MOUNT GP-CROP DIVIDER

DRAWING NO. CB11435674

	ITEM	QTY	UM	CAMECO P/N	DESCRIPTION		REMARKS	SERIAL NUMBER FROM	SERIAL NUMBER TO
	A	1	EA	.....	INSTRUCTIONS	F 02582	B		
	3	2	EA	CB11432571	MOUNT ASSY-MOTOR C/D	F 02582	B		
	4	2	EA	CB11421189	MOUNT-MOTOR	F 02582	B		
	5	2	EA	CB11425257	LINKAGE-LOWER STD	F 02572	B		
	6	4	EA	CB01440327	PIN-CROPDIVIDER LIFT	P 02572	B		
	7	4	EA	CB11425901	PIN ASSY-LIFT ARM	F 02572	B		
	8	4	EA	1241373370	PIN ASSY-CROP DIVIDE	F 02572	B		
	9	4	EA	0291380534	SPACER-PIN	C 02572	B		
	10	2	EA	0290221919	SPACER-1/4"	C 02582	S AS REQUIRED		
	10	2	EA	0290239091	SPACER-1/8"	C 02582	S AS REQUIRED		
	10	2	EA	0290279623	SPACER-3/8"	C 02582	S AS REQUIRED		
	11	8	EA	0110012409	BUSHING-SPT	P 02494	S INCLUDED IN 5		
	12	4	EA	0370005335	ZERK	P 02494	S INCLUDED IN 5		
	13	4	EA	0390034937	WASHER-FL	P 02582	B AS REQUIRED		
	14	8	EA	12H304	WASHER-LK	P 02572	B		
	15	4	EA	T34950	NUT-LK NC	P 02572	B		
	16	4	EA	24M7243	WASHER	P 02572	B		
	17	2	EA	0300048145	HUB-SPLINE ADAPTER	P 02582	B		
	18	2	EA	0300048144	HUB-SPLINE	P 02582	B		
	20	8	EA	CB01420159	BOLT	P 02572	B		
	21	8	EA	14H1040	NUT-HX NC	P 02582	B		
*	22	4	EA	12H301	WASHER-LK	P 02572	B	100003312-	
	23	8	EA	0050013900	BOLT	P 02582	B		
	24	12	EA	24H1211	WASHER-FL	P 02582	B		
	25	8	EA	BP12214	NUT-LK NC	P 02582	B		
	28	16	EA	19H2473	BOLT	P 02582	B		
	29	4	EA	19H2993	BOLT	P 02572	B		
*	31	8	EA	T35860	WASHER-FL	P 02582	B	100003312-	
	32	2	EA	19H2676	BOLT	P 02582	B		

* VERIFY MACHINE SERIAL NUMBER BEFORE ORDERING

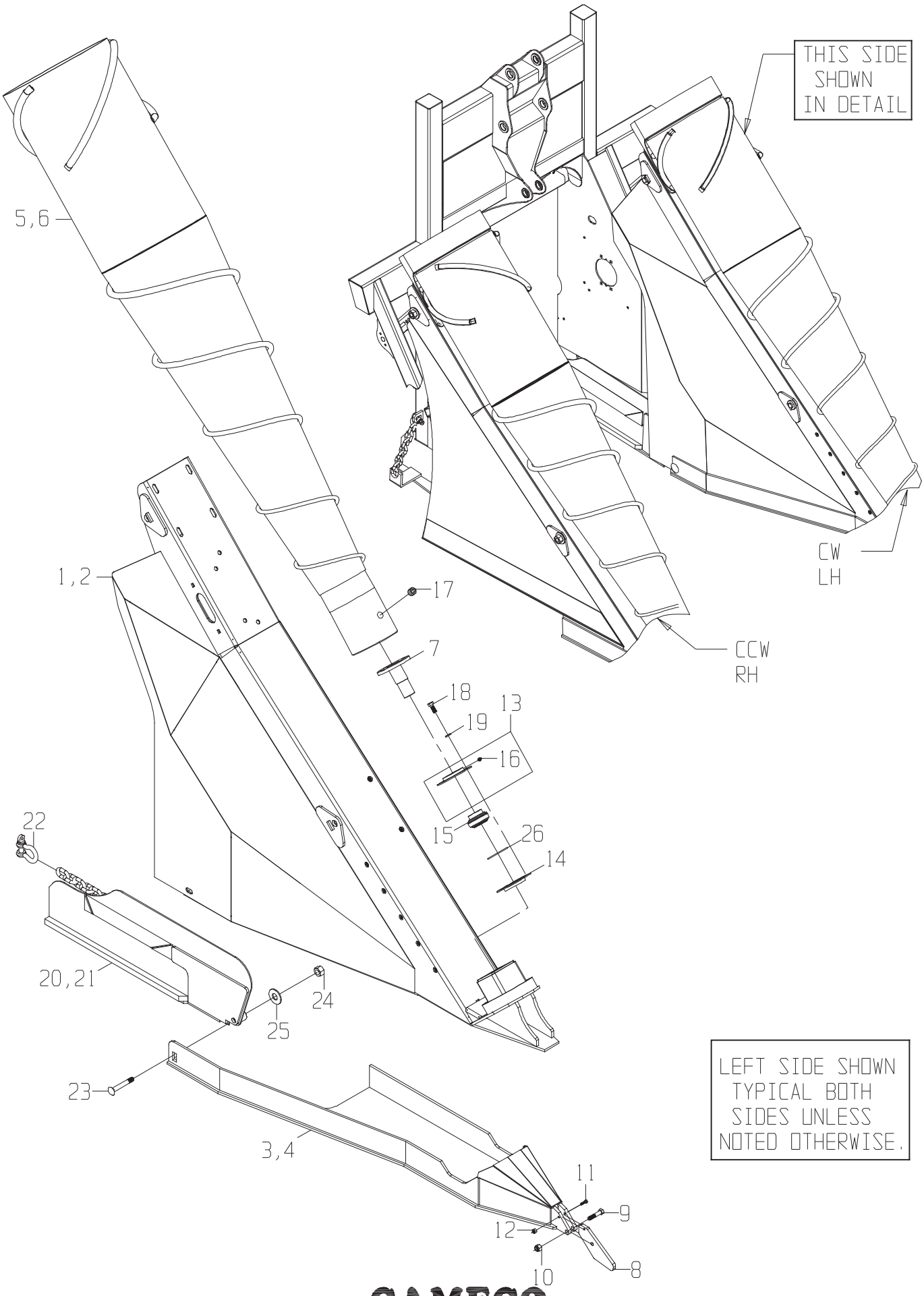
THIS SIDE SHOWN IN DETAIL
5,6
1,2
17
7
18
19
13
16
15
26
14
22
20,21
24
25
23
3,4
11
9
12
10
8
CW
LH
CCW
RH
LEFT SIDE SHOWN TYPICAL BOTH SIDES UNLESS NOTED OTHERWISE.

DRAWING NO. CB11426293

	ITEM	QTY	UM	CAMECO P/N	DESCRIPTION		REMARKS	SERIAL NUMBER FROM	TO
*	1	1	EA	CB11432569	FRAME ASSY-CD LH	F 02581	B		-004087
*	1	1	EA	CB11454287	FRAME ASSY-WLD LH CR	F 02581	B	004088	-
*	2	1	EA	CB11432568	FRAME ASSY-CD RH	F 02581	B		-004087
*	2	1	EA	CB11454286	FRAME ASSY-WLD RH CR	F 02581	B	004088	-
*	3	1	EA	CB11432671	SHOE ASSY-SLIP ON RH	F 02572	B		-004087
*	3	1	EA	CB11454367	SHOE ASSY-SLIP ON RH	F 02572	B	004088	-
*	4	1	EA	CB11432672	SHOE ASSY-SLIP ON LH	F 02572	B		-004087
*	4	1	EA	CB11454368	SHOE ASSY-SLIP ON LH	F 02572	B	004088	-
	5	1	EA	CB11424868	SCROLL-MAIN CCW RH	F 02581	B		
	6	1	EA	CB11424870	SCROLL-MAIN CW LH	F 02581	B		
	7	2	EA	CB11420776	STUB-SHAFT	F 02581	B		
	8	2	EA	CB01443097	TOE-BREAK AWAY CH	F 02575	B		
*	9	2	EA	19H3057	BOLT	P 02575	B		-02/02/04
*	9	2	EA	19H2644	BOLT-HB	P 02575	B	02/03/04	-
	10	2	EA	BP12214	NUT-LK NC	P 02575	B		
	11	2	EA	0051305512	BOLT	P 02575	B		
	12	2	EA	M40333	NUT-LK NC	P 02575	B		
	13	2	EA	AA20226	RETAINER-BEARING OUT	P 02581	B		
	14	2	EA	E39751	RETAINER-BEARING IN	P 02581	B		
	15	2	EA	0121378786	BEARING	P 02581	B		
	16	2	EA	0370021492	ZERK-45	P 02581	S INCLD IN 13		
	17	2	EA	CB01439628	FITTING	P 02581	B		
	18	8	EA	19H2898	BOLT	P 02581	B		
	19	8	EA	12H301	WASHER-LK	P 02581	B		
*	20	1	EA	CB11432619	SHOE-FLOATING RH	F 02572	B	100003312-	
*	21	1	EA	CB11432620	SHOE-FLOATING LH	F 02572	B	100003312-	
*	22	2	EA	0510015960	SHACKLE	P 02572	B	100003312-	
*	23	2	EA	0051308159	BOLT	P 02572	B	100003312-	
*	24	2	EA	T25879	NUT-LK NC	P 02572	B	100003312-	
*	25	2	EA	0050022750	WASHER-HD	P 02572	B	100003312-	
	26	2	EA	0490039056	O-RING	P 02581	B		

* VERIFY MACHINE SERIAL NUMBER BEFORE ORDERING

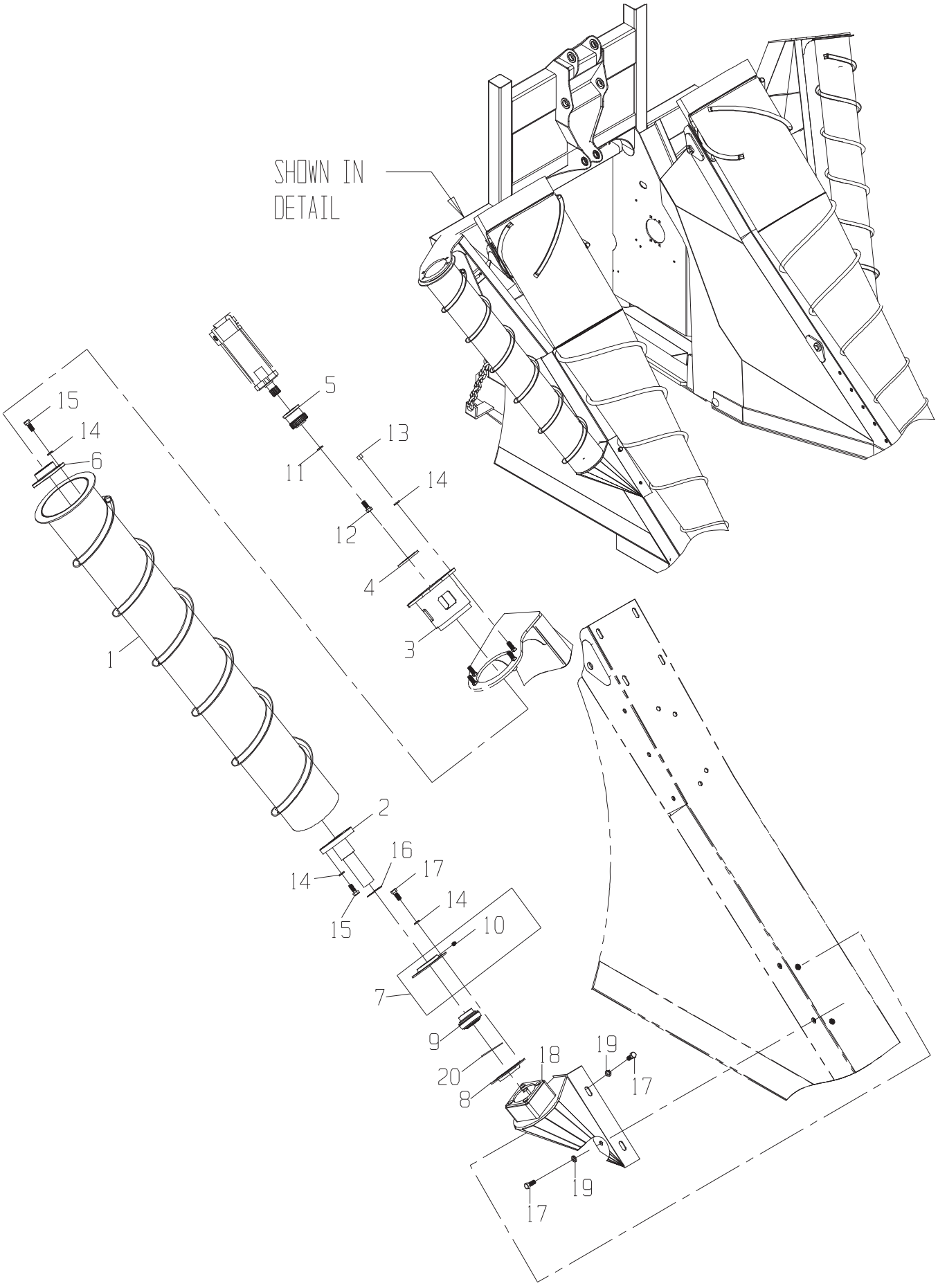
SHOWN IN
DETAIL
1
2
3
4
5
6
7
8
9
10
11
12
13
14
15
16
17
18
19
20

SCROLL GP-OUTER-RIGHT(CODE 5320,5330)

DRAWING NO. CB11437721

ITEM	QTY	UM	CAMECO P/N	DESCRIPTION			REMARKS	SERIAL NUMBER FROM	TO
1	1	EA	CB11437700	SCROLL ASSY-OUTSIDE	F	02582	B		
2	1	EA	CB11420776	STUB-SHAFT	F	02582	B		
3	1	EA	CB11421189	MOUNT-MOTOR	F	02582	B		
4	1	EA	0290221919	SPACER-1/4"	C	02582	B AS REQUIRED		
4	1	EA	0290239091	SPACER-1/8"	C	02582	B AS REQUIRED		
4	1	EA	0290279623	SPACER-3/8"	C	02582	B AS REQUIRED		
5	1	EA	0300048145	HUB-SPLINE ADAPTER	P	02582	B		
6	1	EA	0300048144	HUB-SPLINE	P	02582	B		
7	1	EA	AA20226	RETAINER-BEARING OUT	P	02582	B		
8	1	EA	E39751	RETAINER-BEARING IN	P	02582	B		
9	1	EA	0121378786	BEARING	P	02582	B		
10	1	EA	0370021492	ZERK-45	P	02582	S INCLD IN 7		
11	1	EA	12H304	WASHER-LK	P	02582	B		
12	1	EA	19H2676	BOLT	P	02582	B		
13	4	EA	14H1040	NUT-HX NC	P	02582	B		
14	12	EA	12H301	WASHER-LK	P	02582	B		
15	8	EA	19H2472	BOLT	P	02582	B		
16	1	EA	0390034937	WASHER-FL	P	02582	B AS REQUIRED		
17	8	EA	19H2898	BOLT	P	02582	B		
18	1	EA	CB11437750	MNT ASSY-RH OUTSIDE	F	02582	B		
19	4	EA	0050021074	WASHER-FL	P	02582	B		
20	1	EA	0490039056	O-RING	P	02582	B		

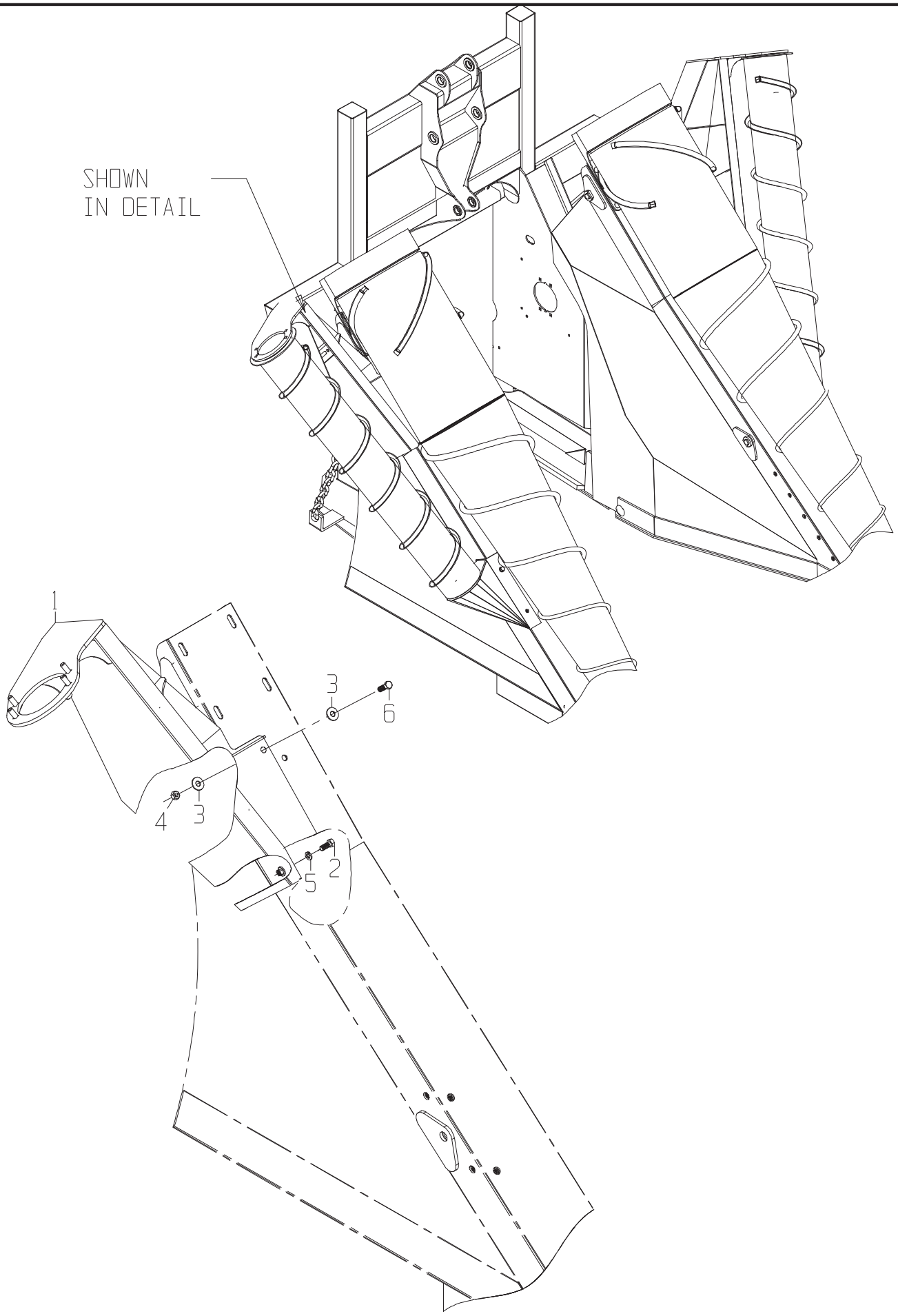
SHOWN
IN DETAIL
1
3
6
4
3
5
2

SCROLL GP-OUTER-RIGHT-MOUNT(CODE 5320,5330)

DRAWING NO. CB11437723

ITEM	QTY	UM	CAMECO P/N	DESCRIPTION	REMARKS	SERIAL NUMBER FROM	SERIAL NUMBER TO
1	1	EA	CB11437581	MOUNT ASSY-RH OUTSID	F 02582 B		
2	3	EA	19H2898	BOLT	P 02582 B		
3	7	EA	24H1211	WASHER-FL	P 02582 B		
4	2	EA	BP12214	NUT-LK NC	P 02582 B		
5	3	EA	12H301	WASHER-LK	P 02582 B		
6	2	EA	19H2993	BOLT	P 02582 B		

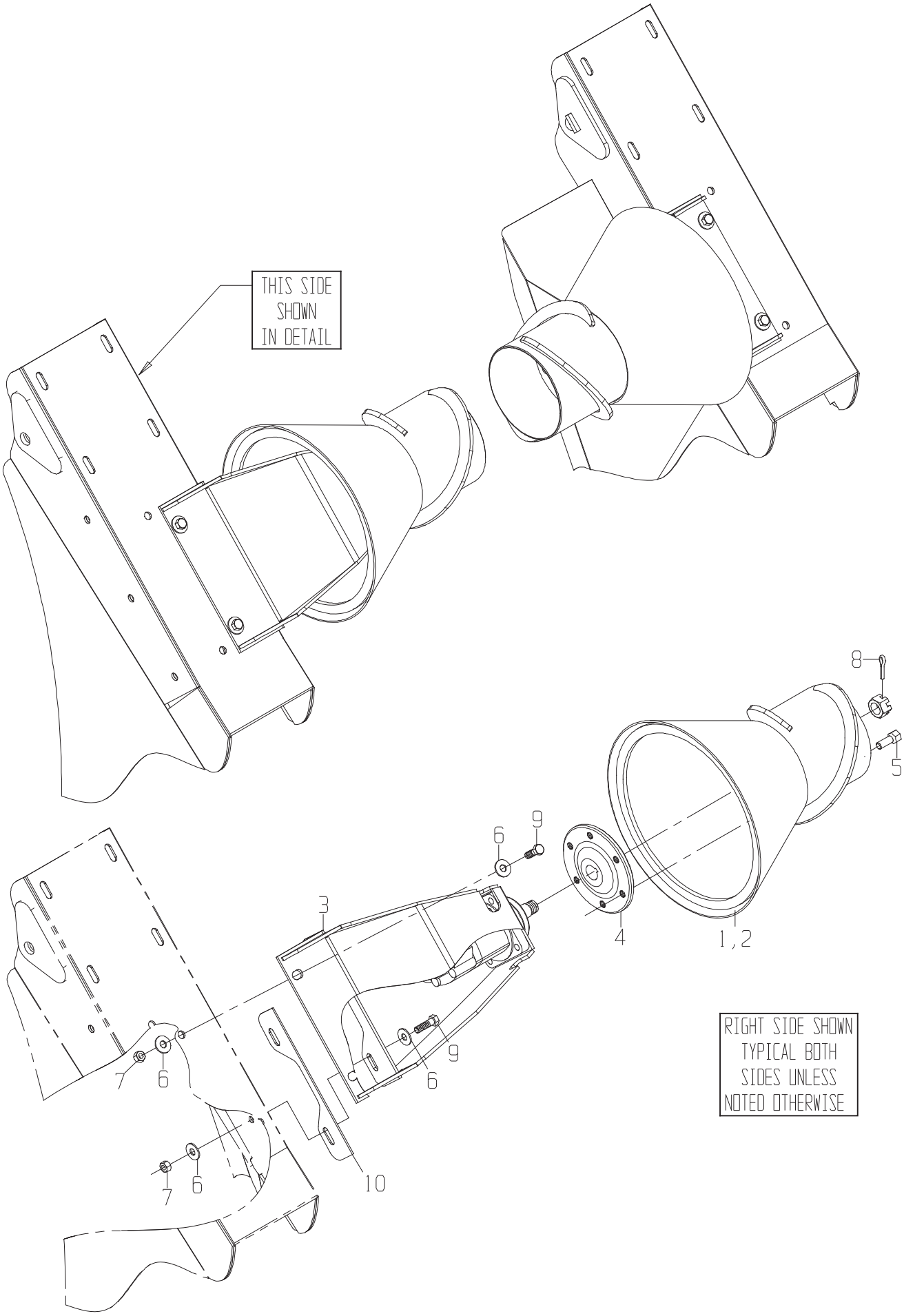
THIS SIDE SHOWN IN DETAIL
8
5
6
9
3
4
1,2
9
6
7
6
7
6
10
RIGHT SIDE SHOWN TYPICAL BOTH SIDES UNLESS NOTED OTHERWISE

CROP DIVIDER GP-KNOCKDOWN(CODE 5510)

DRAWING NO. CB11437669

ITEM	QTY	UM	CAMECO P/N	DESCRIPTION		REMARKS	SERIAL NUMBER FROM	SERIAL NUMBER TO
1	1	EA	CB11437650	ROLLER ASSY-C/D KDWN	F 02582	B		
2	1	EA	CB11437651	ROLLER ASSY-C/D KDWN	F 02582	B		
3	2	EA	CB11437584	MOUNT ASSY-UPPER INN	F 02582	B		
4	2	EA	CB01421692	COLLECTOR HUB	C 02582	B		
5	12	EA	JD21	BOLT-HB	P 02582	B		
6	16	EA	24H1211	WASHER-FL	P 02582	B		
7	8	EA	BP12214	NUT-LK NC	P 02582	B		
8	2	EA	0700014287	PIN-COTTER	P 02582	B		
9	8	EA	19H2473	BOLT	P 02582	B		
10	4	EA	CB01449277	SPACER-MTR MNT	C 02582	B AS REQUIRED		

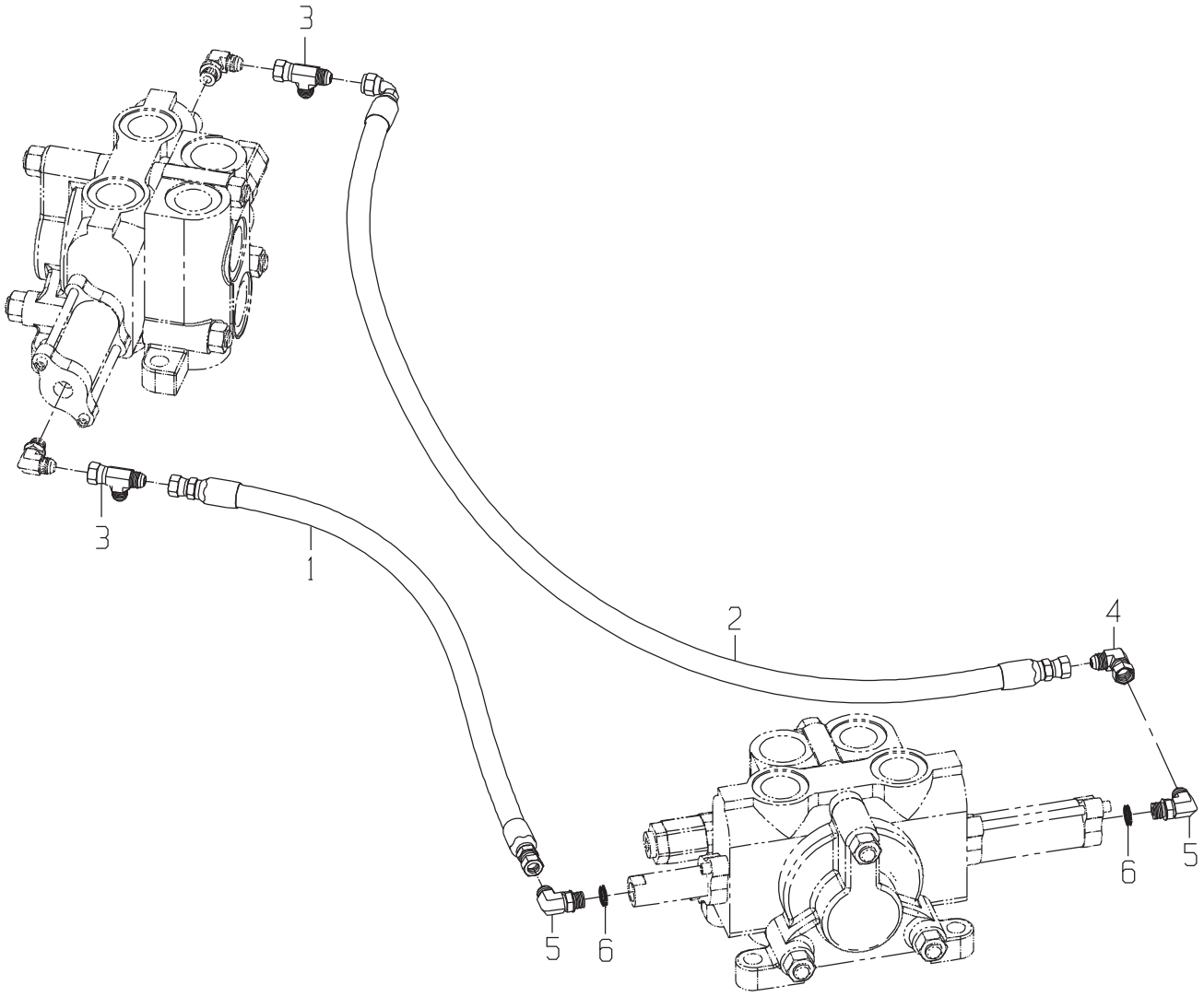
3
3
1
2
4
5
6
5
6

CONTROL GP-SCROLL-OUTER(CODE 5310,5320,5330)

DRAWING NO. CB11437209

ITEM	QTY	UM	CAMECO P/N	DESCRIPTION	REMARKS	SERIAL NUMBER FROM	SERIAL NUMBER TO
1	1	EA	CB11440928	HOSE	P 02572 B		
2	1	EA	CB11440931	HOSE	P 02572 B		
3	2	EA	0070021048	TEE	P 02583 B		
4	1	EA	0071341100	FITTING	P 02583 B		
5	2	EA	0070028756	FITTING	P 02583 B		
6	2	EA	R26448	O-RING	P S INC IN 5		

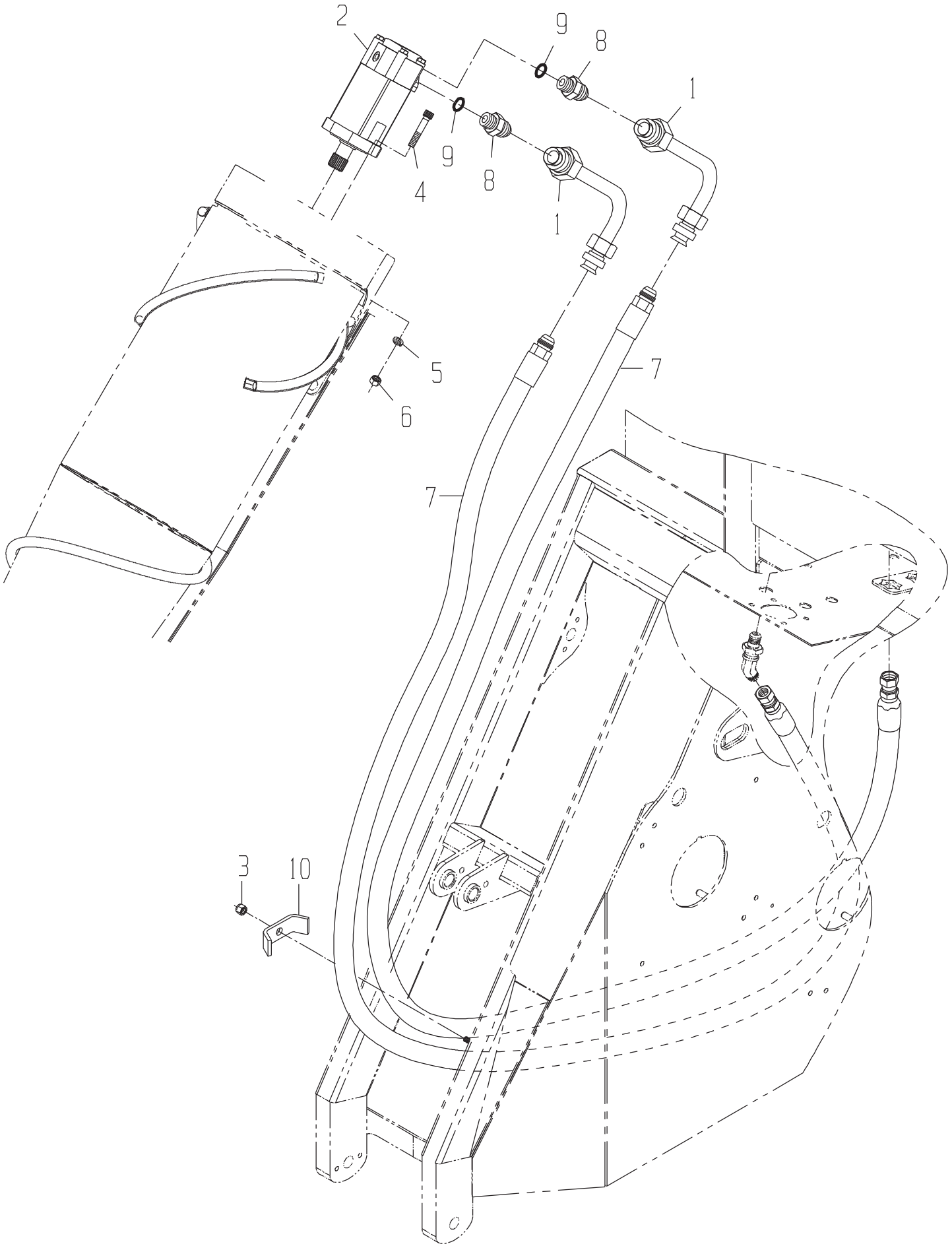
2
9
8
1
9
8
4
1
5
7
6
7
3
10

LINES GP-CROP DIVIDER-RIGHT(CODE 5300 WITH 5500)

DRAWING NO. CB11443557

	ITEM	QTY	UM	CAMECO P/N	DESCRIPTION			REMARKS	SERIAL NUMBER FROM	SERIAL NUMBER TO
*	1	2	EA	CB11434092	TUBE	F 02581	B			-004174
*	1	2	EA	CB11434092	TUBE	P 02582	B		004175	-
	2	1	EA	0331382981	MOTOR-STD	B 02582	B			
	3	1	EA	0050010399	NUT-LOCK	P 02582	B			
	4	2	EA	0050012685	BOLT	P 02572	B			
	5	2	EA	12H301	WASHER-LK	P 02582	B			
	6	2	EA	14H1040	NUT-HX NC	P 02582	B			
	7	2	EA	CB11437913	HOSE	P 02582	B			
	8	2	EA	0070006655	FITTING	P 02582	B			
	9	2	EA	R26906	O-RING	P 02582	S	INCLUDED IN 8		
	10	1	EA	0290226082	CLAMP-HOSE	C 02572	B			

* VERIFY MACHINE SERIAL NUMBER BEFORE ORDERING

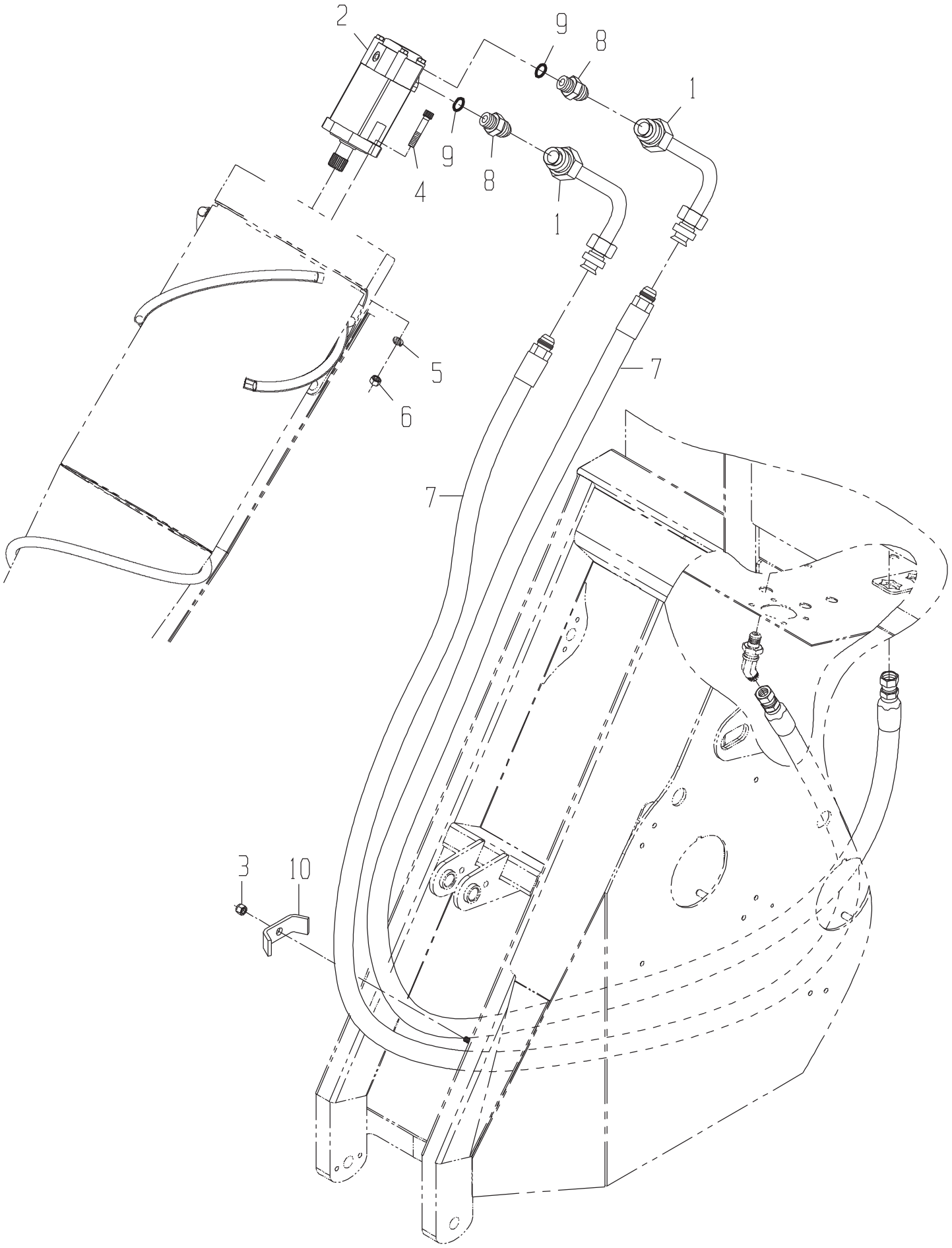
2
9
8
1
9
8
4
1
5
7
6
7
3
10

LINES GP-CROP DIVIDER-LEFT(CODE 5320 WITH 5500)

DRAWING NO. CB11456800

	ITEM	QTY	UM	CAMECO P/N	DESCRIPTION			REMARKS	SERIAL NUMBER FROM	TO
*	1	1	EA	0331382981	MOTOR-STD	B	02582	B	004005	-
*	2	2	EA	CB11437913	HOSE	P	02582	B	004005	-
*	3	2	EA	0070006655	FITTING	P	02582	B	004005	-
*	4	2	EA	R26906	O-RING	P		S INCLUDED IN 3	004005	-
*	5	2	EA	CB11434092	TUBE	P	02582	B	004005	-
*	5	2	EA	CB11434092	TUBE	P	02582	B	004005	-
*	6	2	EA	0050012685	BOLT	P	02582	B	004005	-
*	7	2	EA	12H301	WASHER-LK	P	02582	B	004005	-
*	8	2	EA	14H1040	NUT-HX NC	P	02582	B	004005	-
*	9	1	EA	0290226082	CLAMP-HOSE	C	02572	B	004005	-
*	10	1	EA	0050010399	NUT-LOCK	P	02572	B	004005	-
*	11	1	EA	CB11436861	HOSE	P	02572	B	004005	-
*	12	1	EA	0881347454	HOSE	P	02571	B	004005	-
*	13	1	EA	CB11440924	HOSE	P	02572	B	004005	-
*	14	1	EA	CB11440923	HOSE	P	02572	B	004005	-
*	15	1	EA	CB11437122	HOSE	P	02571	B	004005	-
*	16	2	EA	0071341065	FITTING	P	02571	B	004005	-
*	17	2	EA	0071342165	FITTING	P	02571	B	004005	-

* VERIFY MACHINE SERIAL NUMBER BEFORE ORDERING

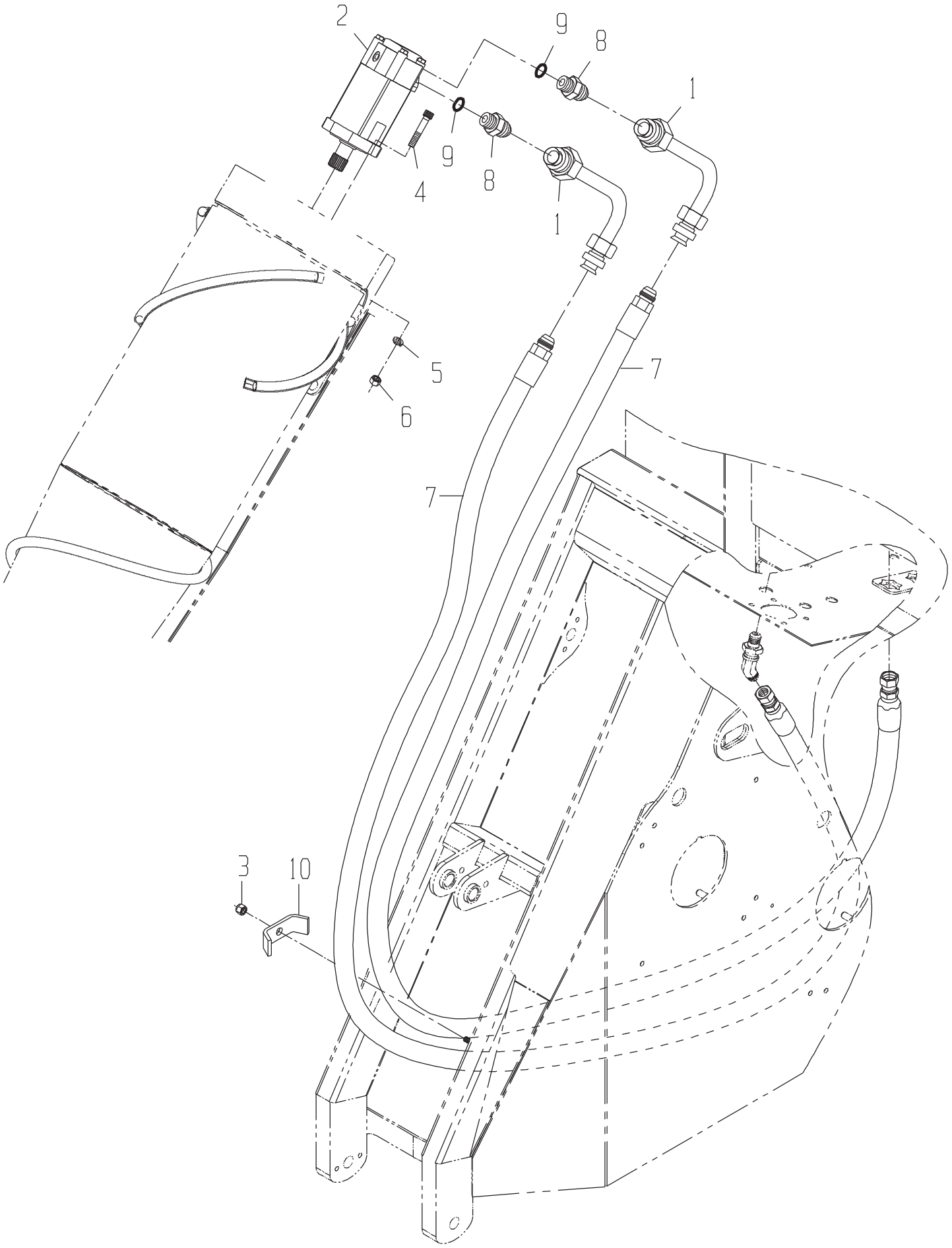
2
9
8
1
9
8
4
1
5
7
6
7
3
10

LINES GP-CROP DIVIDER-OUTER-PUMP - VALVE(CODE 5320 WITH 5510

DRAWING NO. CB11463448

	ITEM	QTY	UM	CAMECO P/N	DESCRIPTION	REMARKS	SERIAL NUMBER FROM	SERIAL NUMBER TO
*	6	1	EA	CB11436861	HOSE	P 02572 B	004005	-
*	7	1	EA	0881347454	HOSE	P 02572 B	004005	-
*	10	1	EA	CB11440924	HOSE	P 02572 B	004005	-
*	11	1	EA	CB11440923	HOSE	P 02572 B	004005	-
*	14	1	EA	CB11437122	HOSE	P 02581 B	004005	-
*	15	2	EA	0071341065	FITTING	P 02571 B	004005	-
*	16	2	EA	0071342165	FITTING	P 02571 B	004005	-

* VERIFY MACHINE SERIAL NUMBER BEFORE ORDERING

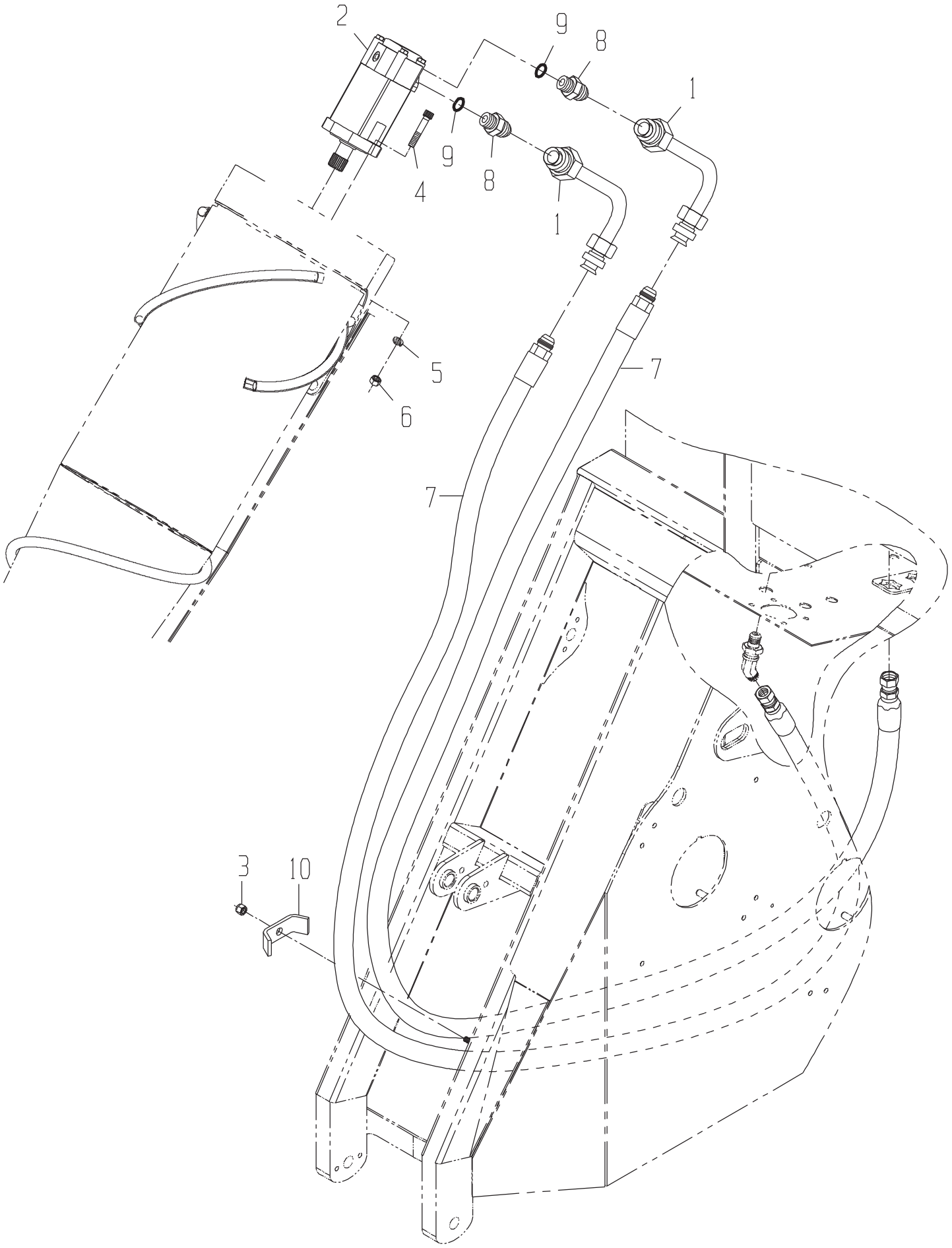
2
9
8
1
9
8
4
1
5
7
6
7
3
10

LINES GP-CROP DIVIDER-RIGHT(CODE 5320 WITH 5510)

DRAWING NO. CB11443828

	ITEM	QTY	UM	CAMECO P/N	DESCRIPTION			REMARKS	SERIAL NUMBER FROM	SERIAL NUMBER TO
	1	6	EA	0070006655	FITTING	P 02582	B			
	2	1	EA	0881349986	HOSE	P 02582	B			
	3	1	EA	CB11437913	HOSE	P 02582	B			
*	4	1	EA	CB11434092	TUBE	F 02581	B			-004174
*	4	1	EA	CB11434092	TUBE	P 02582	B		004175	-
	5	1	EA	0331356717	MOTOR	B 02582	B			
	6	1	EA	0331382981	MOTOR-STD	B 02582	B			
	7	1	EA	CB11440951	HOSE	P 02582	B			
	8	1	EA	0071341107	FITTING	P 02582	B			
	9	1	EA	CB11437174	MOTOR-WHL-TS	B 02582	B			
	10	1	EA	0881347807	HOSE	P 02582	B			
	11	6	EA	R26906	O-RING	P 02582	S	INCLUDED IN 1		
	12	4	EA	0050012685	BOLT	P 02582	B			
	13	4	EA	12H301	WASHER-LK	P 02582	B			
	14	4	EA	14H1040	NUT-HX NC	P 02582	B			
	15	4	EA	19H2473	BOLT	P 02582	B			
	16	4	EA	BP12214	NUT-LK NC	P 02582	B			

* VERIFY MACHINE SERIAL NUMBER BEFORE ORDERING

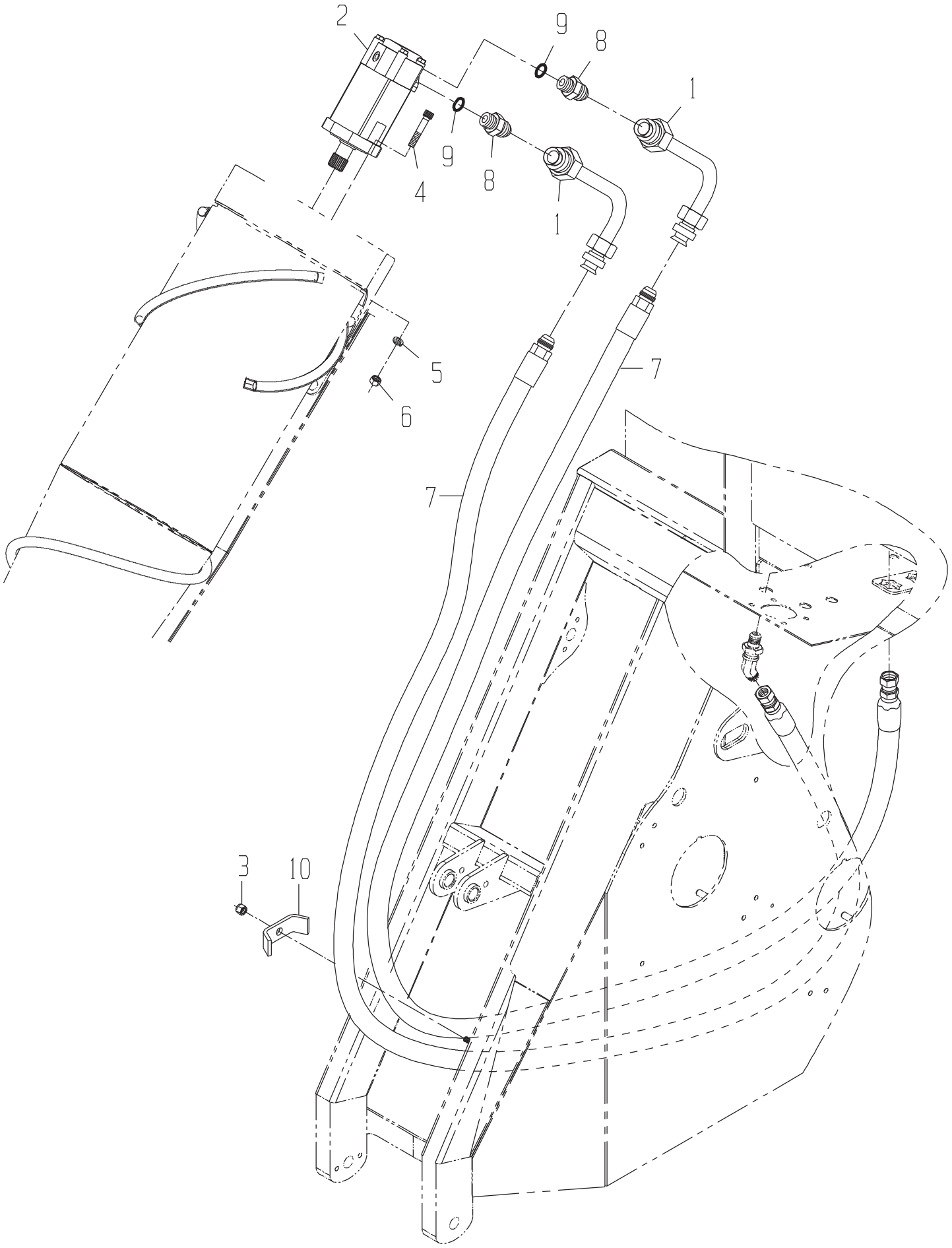
2
9
8
1
9
8
4
1
5
7
6
7
3
10

LINES GP-CROP DIVIDER-LEFT(CODE 5320 WITH 5510)

DRAWING NO. CB11443825

	ITEM	QTY	UM	CAMECO P/N	DESCRIPTION			REMARKS	SERIAL NUMBER FROM	SERIAL NUMBER TO
	1	1	EA	0331382981	MOTOR-STD	B 02582	B			
	2	1	EA	CB11437174	MOTOR-WHL-TS	B 02582	B			
	3	1	EA	0881347807	HOSE	P 02582	B			
	4	1	EA	CB11437913	HOSE	P 02582	B			
	5	4	EA	0070006655	FITTING	P 02582	B			
*	6	2	EA	CB11434092	TUBE	F 02581	B			-004174
*	6	2	EA	CB11434092	TUBE	P 02582	B		004175	-
	7	4	EA	R26906	O-RING	P 02582	S	INCLUDED IN 5		
	8	1	EA	CB11443276	HOSE	P 02582	B			
	9	2	EA	0050012685	BOLT	P 02582	B			
	10	2	EA	12H301	WASHER-LK	P 02582	B			
	11	2	EA	14H1040	NUT-HX NC	P 02582	B			
	12	4	EA	19H2473	BOLT	P 02582	B			
	13	4	EA	BP12214	NUT-LK NC	P 02582	B			

* VERIFY MACHINE SERIAL NUMBER BEFORE ORDERING

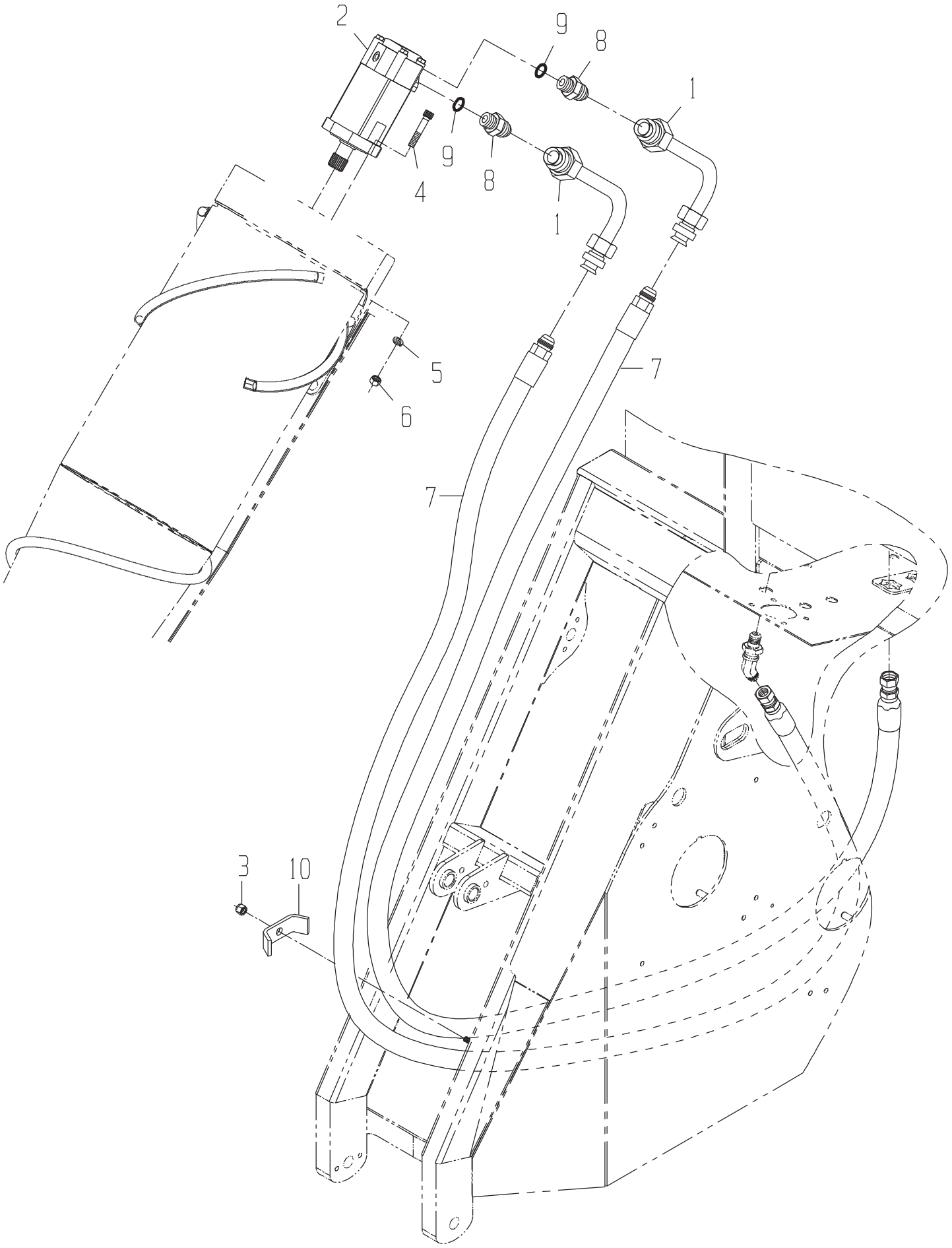
2
9
8
1
9
8
4
1
5
7
6
7
3
10

LINES GP-CROP DIVIDER-RIGHT(CODE 5330 WITH 5000)

DRAWING NO. CB11443556

	ITEM	QTY	UM	CAMECO P/N	DESCRIPTION			REMARKS	SERIAL NUMBER FROM	TO
	1	1	EA	0331356717	MOTOR-SCROLL-OUTER(CODE 5	B	02582	B		
	2	1	EA	0331382981	MOTOR-STD	B	02582	B		
	3	1	EA	CB11437913	HOSE	P	02582	B		
	4	1	EA	0881349986	HOSE	P	02582	B		
	5	1	EA	0071341107	FITTING	P	02582	B		
	6	4	EA	0070006655	FITTING	P	02582	B		
*	7	1	EA	CB11434092	TUBE	F	02581	B		-004174
*	7	1	EA	CB11434092	TUBE	P	02582	B	004175	-
	8	4	EA	R26906	O-RING	P	02582	S INCLUDED IN 6		
	9	1	EA	CB11450448	HOSE	P	02582	B		
	10	1	EA	0290226082	CLAMP-HOSE	C	02582	B		
	11	1	EA	0050010399	NUT-LOCK	P	02572	B		
	12	4	EA	0050012685	BOLT	P	02572	B		
	13	4	EA	12H301	WASHER-LK	P	02582	B		
	14	4	EA	14H1040	NUT-HX NC	P	02582	B		

* VERIFY MACHINE SERIAL NUMBER BEFORE ORDERING

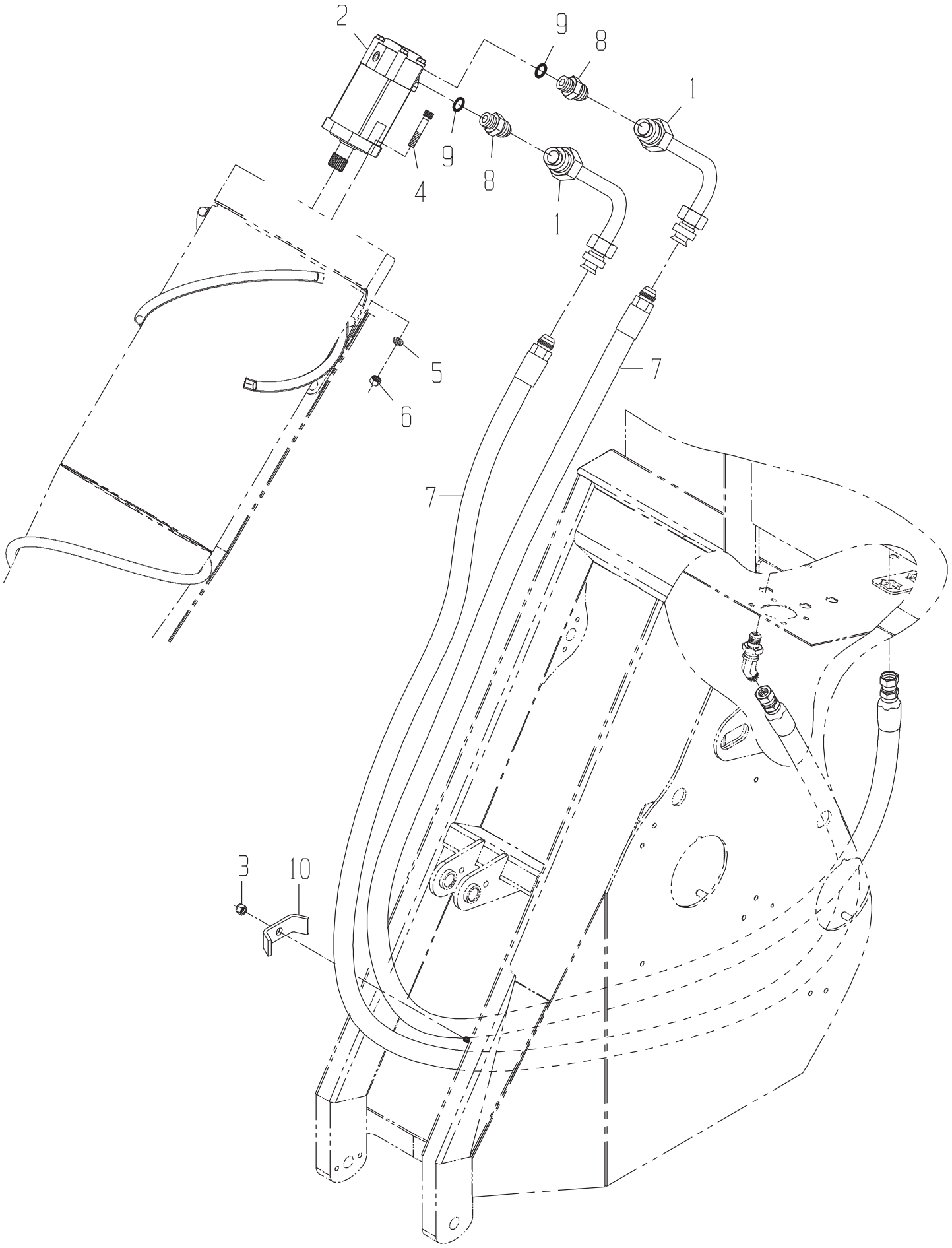
2
9
8
1
9
8
4
1
5
7
6
7
3
10

LINES GP-CROP DIVIDER-LEFT(CODE 5330 WITH 5000)

DRAWING NO. CB11443561

	ITEM	QTY	UM	CAMECO P/N	DESCRIPTION			REMARKS	SERIAL NUMBER FROM	TO
	1	1	EA	0331356717	MOTOR-SCROLL-OUTER(CODE 5	B	02581 B			
	2	1	EA	0331382981	MOTOR-STD	B	02581 B			
	3	1	EA	CB11437913	HOSE	P	02581 B			
	4	1	EA	0881347410	HOSE	P	02581 B			
	5	1	EA	0071341107	FITTING	P	02581 B			
	6	1	EA	CB11436861	HOSE	P	02572 B			
	7	1	EA	0881347454	HOSE	P	02572 B			
	8	4	EA	0070006655	FITTING	P	02581 B			
*	9	1	EA	CB11434092	TUBE	F	02581 B			-004174
*	9	1	EA	CB11434092	TUBE	P	02581 B		004175	-
	10	1	EA	CB11440924	HOSE	P	02572 B			
	11	1	EA	CB11440923	HOSE	P	02572 B			
	12	4	EA	R26906	O-RING	P	S	INCLUDED IN 8		
	13	1	EA	CB11450448	HOSE	P	02581 B			
	14	1	EA	CB11437122	HOSE	P	02581 B			
	15	2	EA	0071341065	FITTING	P	02571 B			
	16	2	EA	0071342165	FITTING	P	02571 B			
	17	4	EA	0050012685	BOLT	P	02581 B			
	18	4	EA	12H301	WASHER-LK	P	02581 B			
	19	4	EA	14H1040	NUT-HX NC	P	02581 B			

* VERIFY MACHINE SERIAL NUMBER BEFORE ORDERING

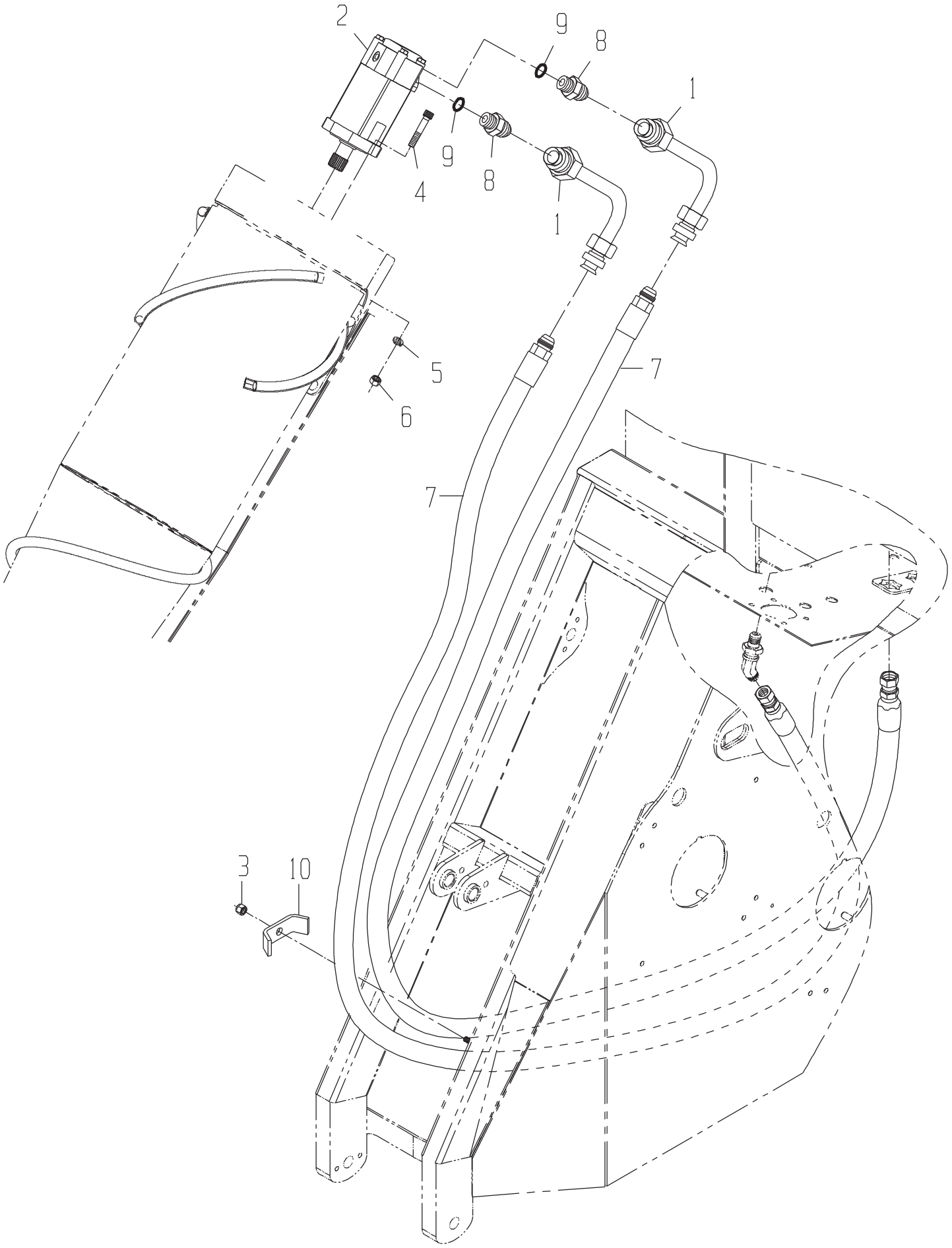
2
9
8
1
9
8
4
1
5
7
6
7
3
10

LINES GP-CROP DIVIDER-RIGHT(CODE 5330 WITH 5510)

DRAWING NO. CB11443828

	ITEM	QTY	UM	CAMECO P/N	DESCRIPTION			REMARKS	SERIAL NUMBER FROM	SERIAL NUMBER TO
	1	6	EA	0070006655	FITTING	P 02582	B			
	2	1	EA	0881349986	HOSE	P 02582	B			
	3	1	EA	CB11437913	HOSE	P 02582	B			
*	4	1	EA	CB11434092	TUBE	F 02581	B			-004174
*	4	1	EA	CB11434092	TUBE	P 02582	B		004175	-
	5	1	EA	0331356717	MOTOR	B 02582	B			
	6	1	EA	0331382981	MOTOR-STD	B 02582	B			
	7	1	EA	CB11440951	HOSE	P 02582	B			
	8	1	EA	0071341107	FITTING	P 02582	B			
	9	1	EA	CB11437174	MOTOR-WHL-TS	B 02582	B			
	10	1	EA	0881347807	HOSE	P 02582	B			
	11	6	EA	R26906	O-RING	P 02582	S	INCLUDED IN 1		
	12	4	EA	0050012685	BOLT	P 02582	B			
	13	4	EA	12H301	WASHER-LK	P 02582	B			
	14	4	EA	14H1040	NUT-HX NC	P 02582	B			
	15	4	EA	19H2473	BOLT	P 02582	B			
	16	4	EA	BP12214	NUT-LK NC	P 02582	B			

* VERIFY MACHINE SERIAL NUMBER BEFORE ORDERING

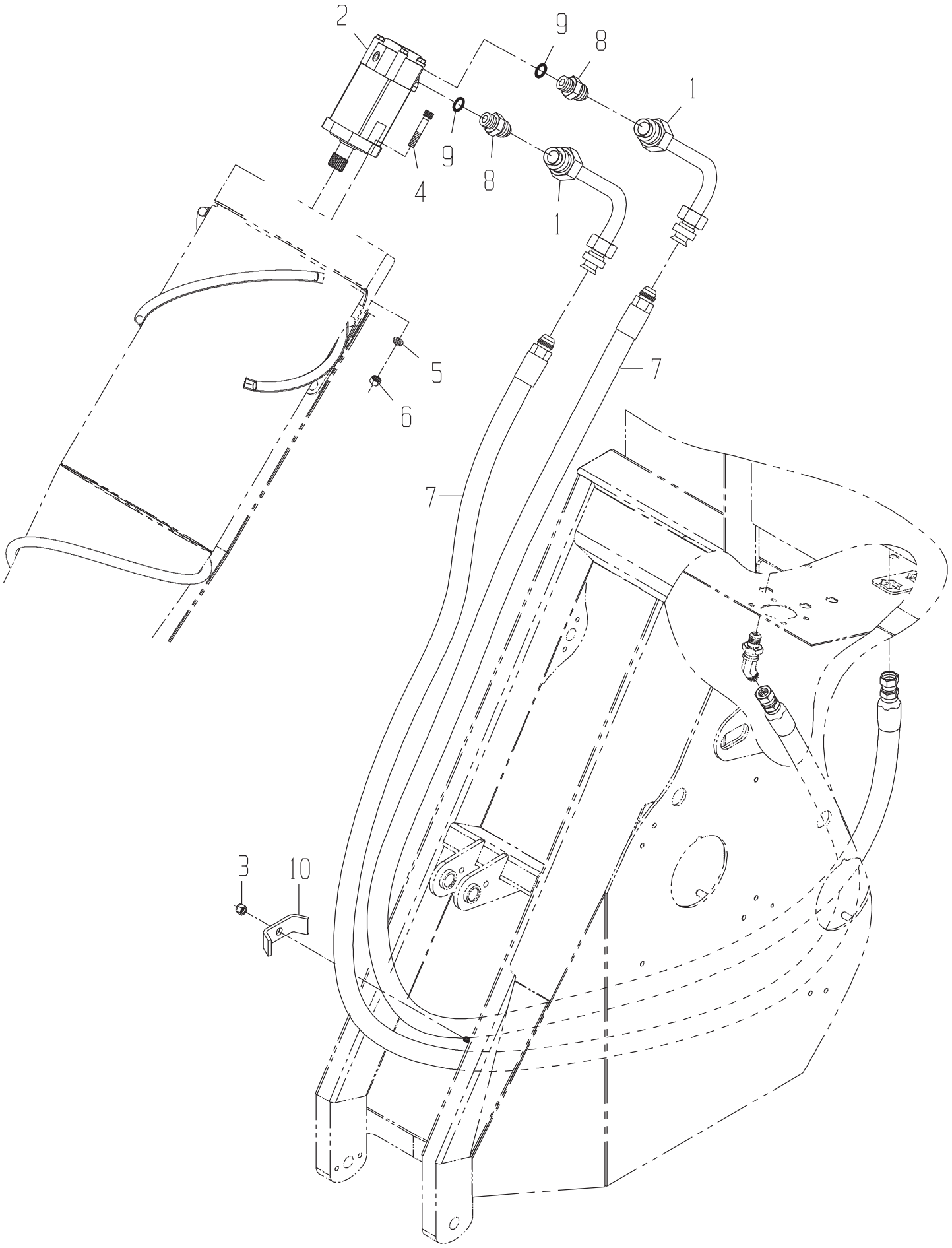
2
9
8
1
9
8
4
1
5
7
6
7
3
10

LINES GP-CROP DIVIDER-LEFT(CODE 5330 WITH 5510)

DRAWING NO. CB11443823

	ITEM	QTY	UM	CAMECO P/N	DESCRIPTION			REMARKS	SERIAL NUMBER FROM	TO
	1	1	EA	0331356717	MOTOR	B	02581 B			
	2	1	EA	0331382981	MOTOR-STD	B	02581 B			
	3	1	EA	CB11437174	MOTOR-CROP DIVIDER KNOCKD	B	02581 B			
	4	1	EA	0881347807	HOSE	P	02581 B			
	5	1	EA	CB11440951	HOSE	P	02581 B			
	6	1	EA	0881347410	HOSE	P	02581 B			
	7	1	EA	CB11437913	HOSE	P	02581 B			
	8	6	EA	0070006655	FITTING	P	02581 B			
*	9	1	EA	CB11434092	TUBE	F	02581 B			-004174
*	9	1	EA	CB11434092	TUBE	P	02581 B		004175	-
	10	1	EA	0071341107	FITTING	P	02581 B			
	11	1	EA	CB11436861	HOSE	P	02572 B			
	12	1	EA	0881347454	HOSE	P	02572 B			
	13	1	EA	CB11440924	HOSE	P	02572 B			
	14	1	EA	CB11440923	HOSE	P	02572 B			
	15	6	EA	R26906	O-RING	P	S	INCLUDED IN 8		
	16	1	EA	0290226082	CLAMP-HOSE	C	02572 B			
	17	1	EA	0050010399	NUT-LOCK	P	02572 B			
	18	4	EA	0050012685	BOLT	P	02581 B			
	19	4	EA	12H301	WASHER-LK	P	02581 B			
	20	4	EA	14H1040	NUT-HX NC	P	02581 B			
	21	4	EA	19H2473	BOLT	P	02581 B			
	22	4	EA	BP12214	NUT-LK NC	P	02581 B			
	23	1	EA	CB11437122	HOSE	P	02572 B			

* VERIFY MACHINE SERIAL NUMBER BEFORE ORDERING

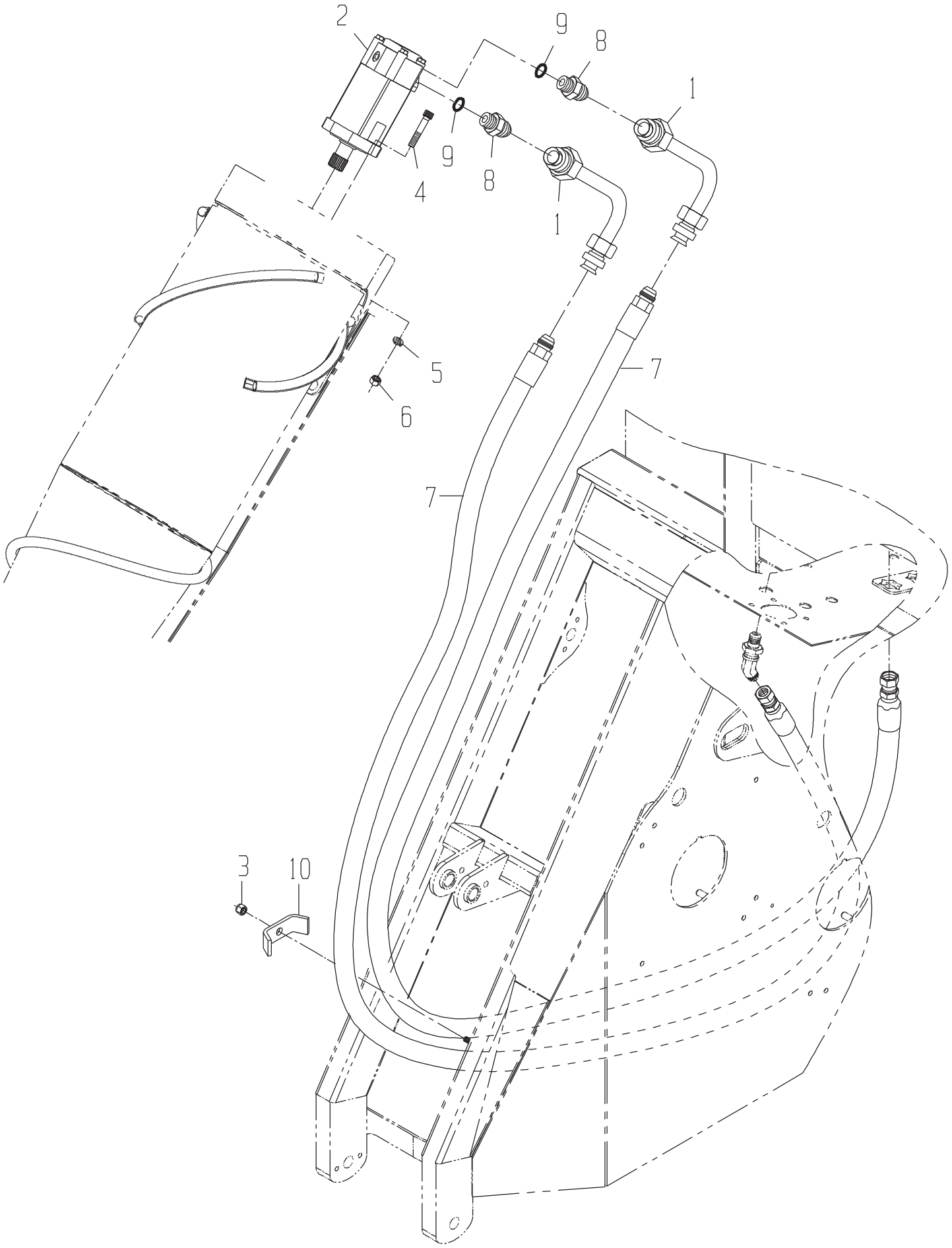
2
9
8
1
9
8
4
1
5
7
6
7
3
10

LINES GP-CROP DIVIDER LIFT-VALVE TO CYLINDER

DRAWING NO. CB11431934

ITEM	QTY	UM	CAMECO P/N	DESCRIPTION	REMARKS	SERIAL NUMBER FROM	SERIAL NUMBER TO
1	2	EA	0011372146	CYLINDER-CROP DIVIDER LIF	B 02572	B	
2	4	EA	AT35123	FITTING	P 02572	B	
3	1	EA	CB11437047	HOSE	P 02572	B	
4	1	EA	CB11437049	HOSE	P 02572	B	
5	1	EA	CB11437050	HOSE	P 02572	B	
6	1	EA	CB11437051	HOSE	P 02572	B	
7	4	EA	R26375	O-RING	P 02572	S	

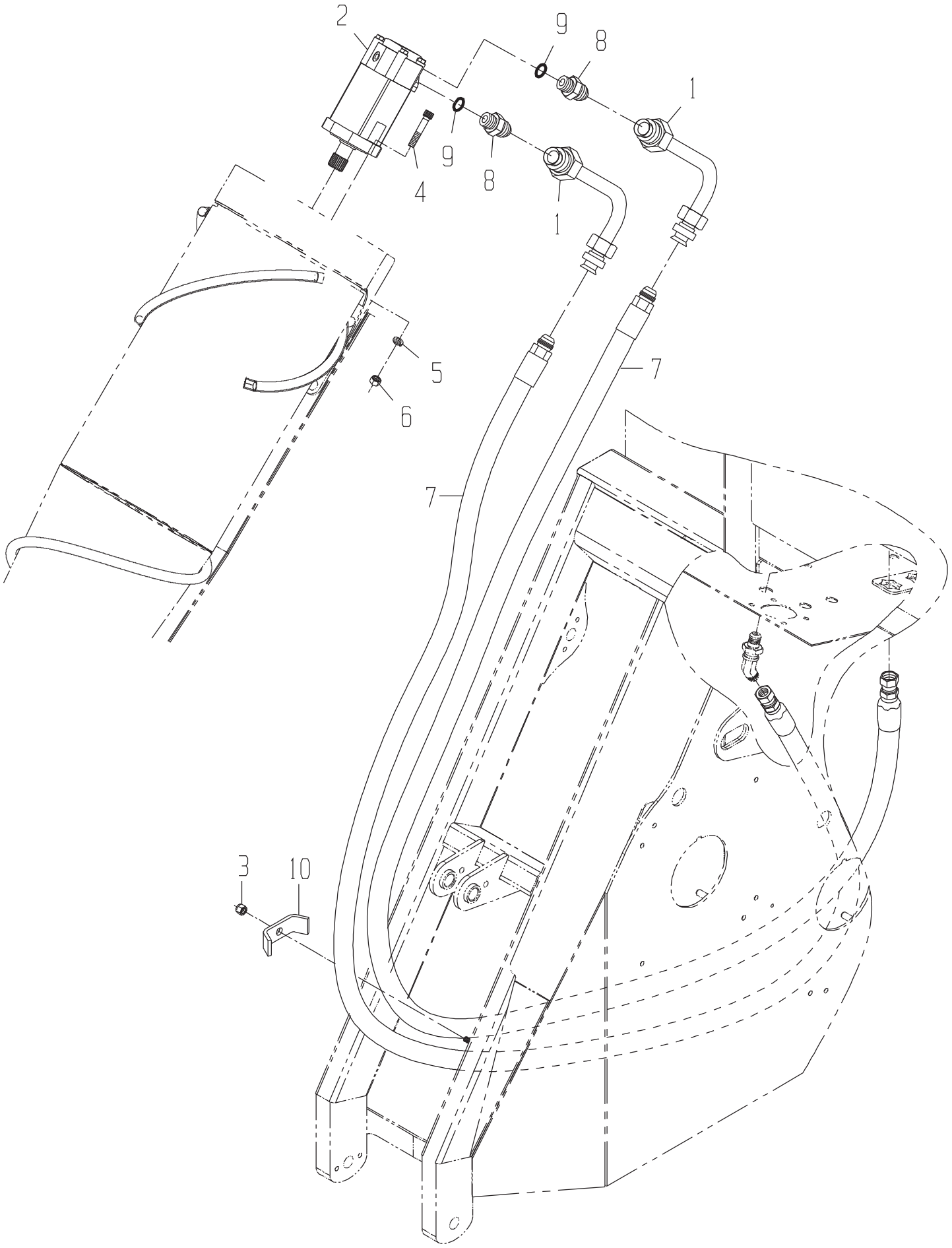
2
9
8
1
9
8
4
1
5
7
6
7
3
10

LINES GP-CROP DIVIDER TILT-VALVE TO CYLINDER(CODE 5210)

DRAWING NO. CB11432438

	ITEM	QTY	UM	CAMECO P/N	DESCRIPTION			REMARKS	SERIAL NUMBER FROM	SERIAL NUMBER TO
	A	1	EA	CB01460933	INSTRUCTIONS C/D TIL	F	02586 B			
*	1	2	EA	CB11436370	CYLINDER-CROP DIVIDER TIL	B	02572 B			-004542
*	1	2	EA	CB11456843	CYLINDER-CROP DIVIDER TIL	B	02572 B		004543	-
	2	2	EA	CB11427845	VALVE-SOLENOID	P	02583 B			
	3	2	EA	0361350753	SWITCH-ROCKER	P	02586 B			
	4	2	EA	0051341504	BOLT KIT-VALVE MTG	P	02583 B			
	5	1	EA	CB11440003	HOSE	P	02572 B			
	6	1	EA	CB11440004	HOSE	P	02572 B			
	7	1	EA	0881348114	HOSE	P	02572 B			
	8	1	EA	CB11440005	HOSE	P	02572 B			
	9	4	EA	0070028756	FITTING	P	02572 B			
	10	4	EA	0070013431	FITTING	P	02583 B			
	11	4	EA	R26448	O-RING	P	S	INC IN 9		
	12	4	EA	R26375	O-RING	P	S	INC IN 10		
	13	2	EA	CB01438169	SEAL KIT	P	S	INC IN 2		
	14	2	EA	CB11440957	VALVE	P	02583 B			

* VERIFY MACHINE SERIAL NUMBER BEFORE ORDERING

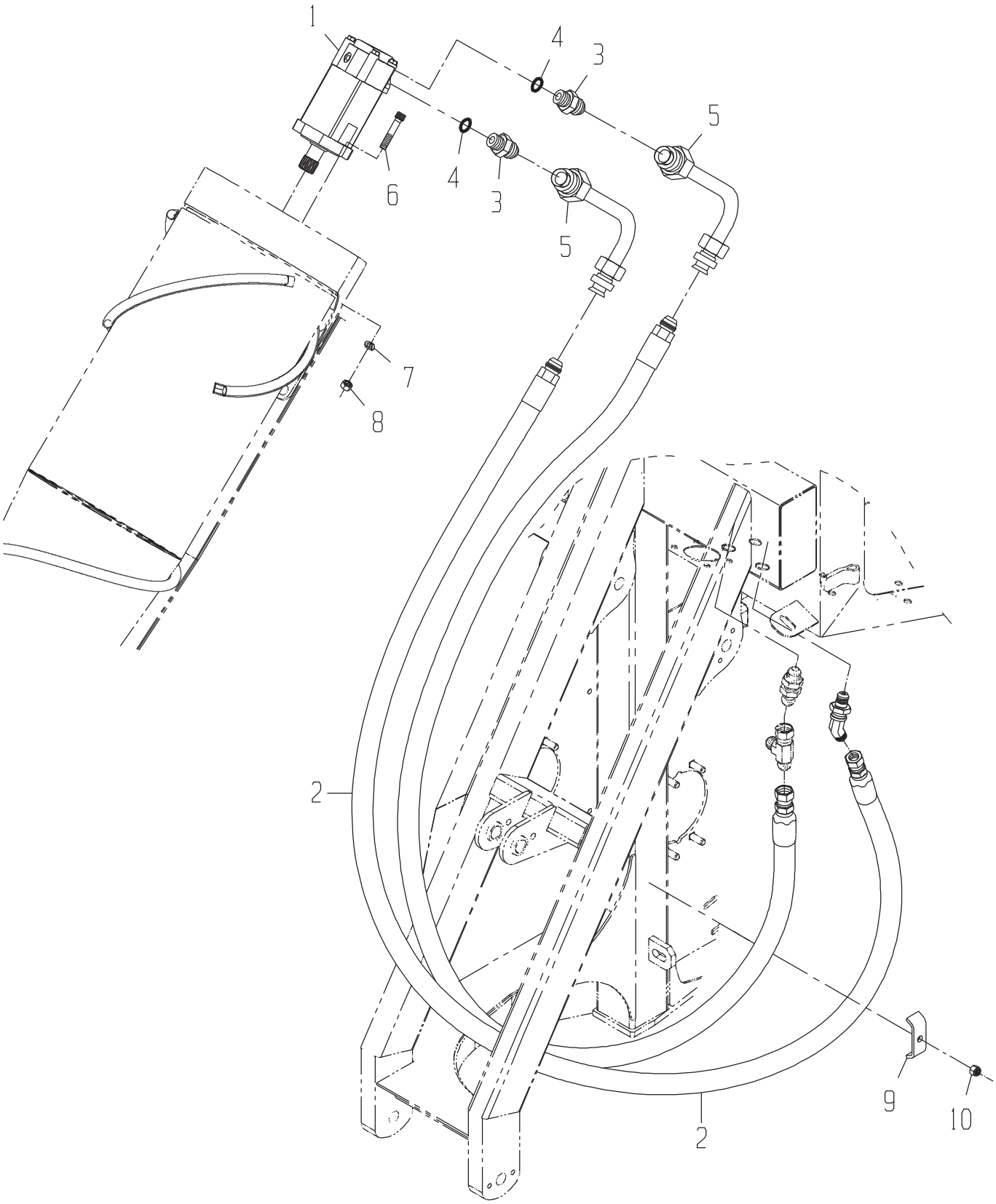
1
4
3
5
6
4
3
5
7
8
2
9
10
2

LINES GP-CROP DIVIDER-LEFT(CODE 5300 WITH 5500)

DRAWING NO. CB11443553

	ITEM	QTY	UM	CAMECO P/N	DESCRIPTION			REMARKS	SERIAL NUMBER FROM	TO
	1	1	EA	0331382981	MOTOR-CROP DIVIDER-INNER(	B	02582 B			
	2	2	EA	CB11437913	HOSE	P	02582 B			
	3	2	EA	0070006655	FITTING	P	02582 B			
	4	2	EA	R26906	O-RING	P	02582 S	INCLUDED IN 3		
*	5	2	EA	CB11434092	TUBE	F	02581 B			-004174
*	5	2	EA	CB11434092	TUBE	P	02582 B		004175	-
	6	2	EA	0050012685	BOLT	P	02582 B			
	7	2	EA	12H301	WASHER-LK	P	02582 B			
	8	2	EA	14H1040	NUT-HX NC	P	02582 B			
	9	1	EA	0290226082	CLAMP-HOSE	C	02572 B			
	10	1	EA	0050010399	NUT-LOCK	P	02572 B			

* VERIFY MACHINE SERIAL NUMBER BEFORE ORDERING

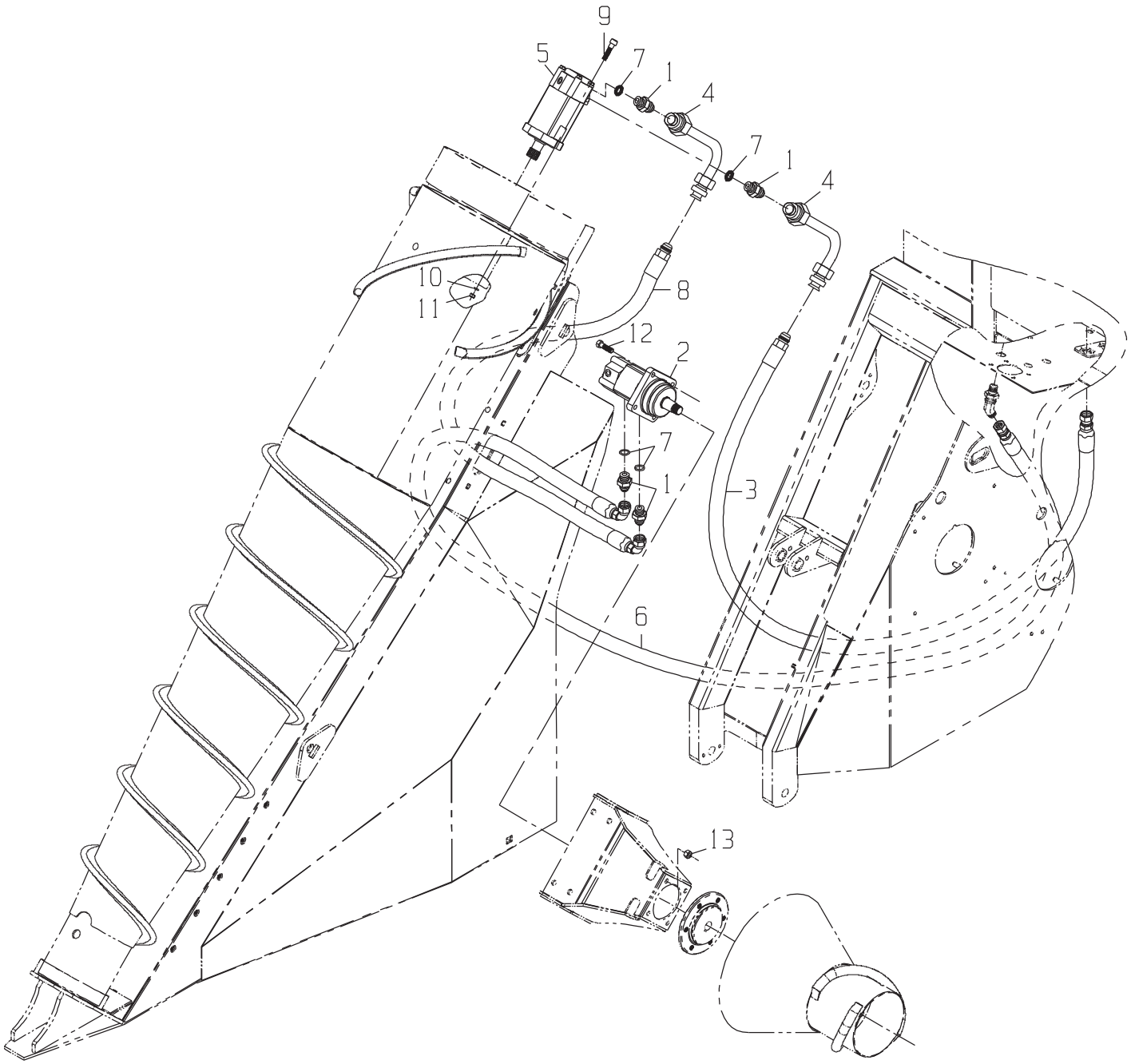
9
5
7
1
4
7
1
4
10
11
8
12
2
7
1
3
6
13

LINES GP-CROP DIVIDER-RIGHT(CODE 5300 WITH 5510)

DRAWING NO. CB11443826

	ITEM	QTY	UM	CAMECO P/N	DESCRIPTION			REMARKS	SERIAL NUMBER FROM	SERIAL NUMBER TO
	1	4	EA	0070006655	FITTING	P 02581	B			
	2	1	EA	CB11437174	MOTOR-WHL-TS	B 02581	B			
	3	1	EA	CB11437913	HOSE	P 02581	B			
*	4	2	EA	CB11434092	TUBE	F 02581	B			-004174
*	4	2	EA	CB11434092	TUBE	P 02581	B		004175	-
	5	1	EA	0331382981	MOTOR-STD	B 02581	B			
	6	1	EA	0881347807	HOSE	P 02581	B			
	7	4	EA	R26906	O-RING	P	S	INCLUDED IN 1		
	8	1	EA	CB11443276	HOSE	P 02581	B			
	9	2	EA	0050012685	BOLT	P 02581	B			
	10	2	EA	12H301	WASHER-LK	P 02581	B			
	11	2	EA	14H1040	NUT-HX NC	P 02581	B			
	12	4	EA	19H2473	BOLT	P 02581	B			
	13	4	EA	BP12214	NUT-LK NC	P 02581	B			

* VERIFY MACHINE SERIAL NUMBER BEFORE ORDERING

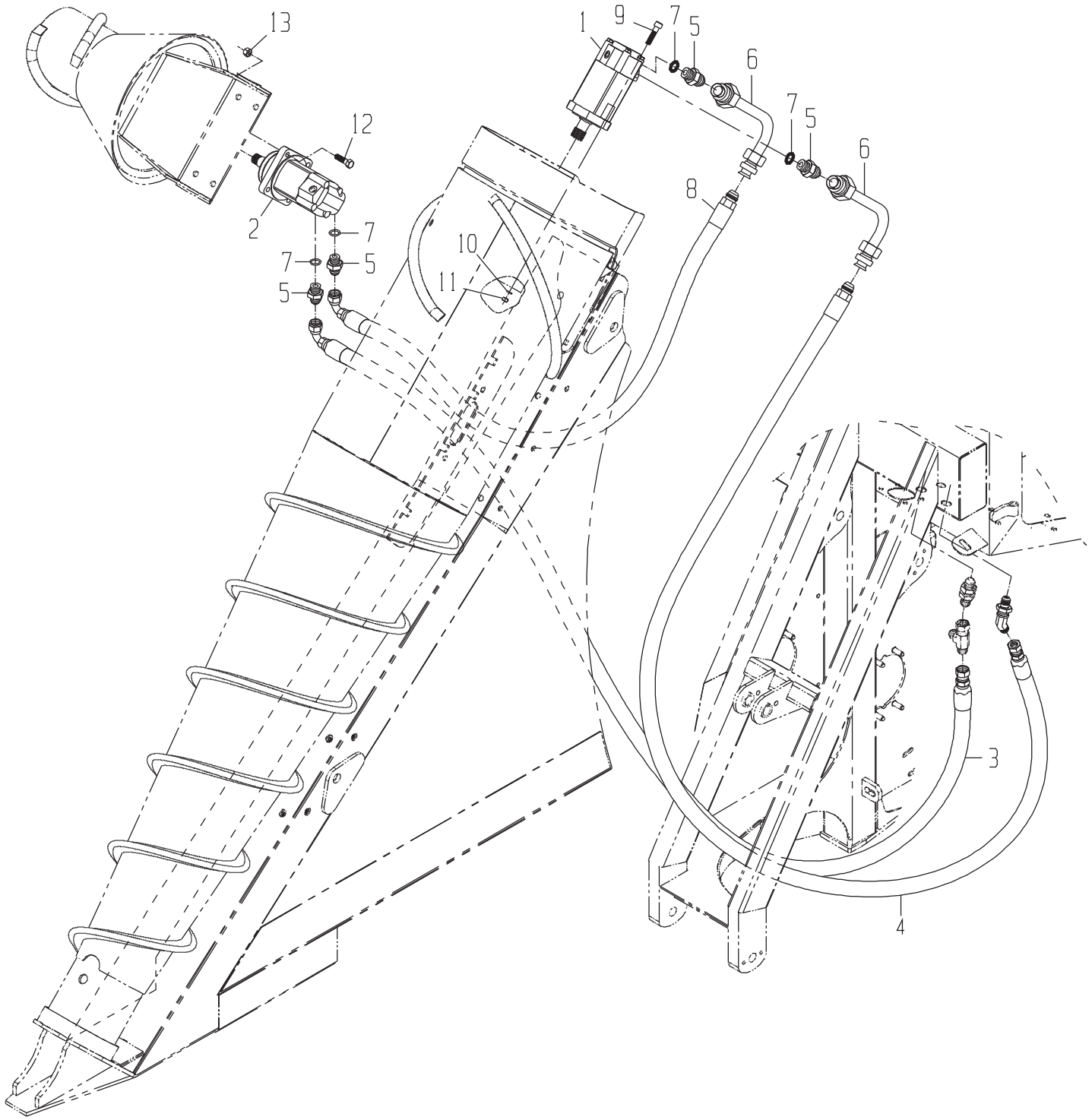
13
1
9
7
5
6
7
5
6
12
8
2
7
10
7
5
11
5
3
4

LINES GP-CROP DIVIDER-LEFT(CODE 5300 WITH 5510)

DRAWING NO. CB11443825

	ITEM	QTY	UM	CAMECO P/N	DESCRIPTION			REMARKS	SERIAL NUMBER FROM	SERIAL NUMBER TO
	1	1	EA	0331382981	MOTOR-STD	B 02582	B			
	2	1	EA	CB11437174	MOTOR-WHL-TS	B 02582	B			
	3	1	EA	0881347807	HOSE	P 02582	B			
	4	1	EA	CB11437913	HOSE	P 02582	B			
	5	4	EA	0070006655	FITTING	P 02582	B			
*	6	2	EA	CB11434092	TUBE	F 02581	B			-004174
*	6	2	EA	CB11434092	TUBE	P 02582	B		004175	-
	7	4	EA	R26906	O-RING	P 02582	S	INCLUDED IN 5		
	8	1	EA	CB11443276	HOSE	P 02582	B			
	9	2	EA	0050012685	BOLT	P 02582	B			
	10	2	EA	12H301	WASHER-LK	P 02582	B			
	11	2	EA	14H1040	NUT-HX NC	P 02582	B			
	12	4	EA	19H2473	BOLT	P 02582	B			
	13	4	EA	BP12214	NUT-LK NC	P 02582	B			

* VERIFY MACHINE SERIAL NUMBER BEFORE ORDERING

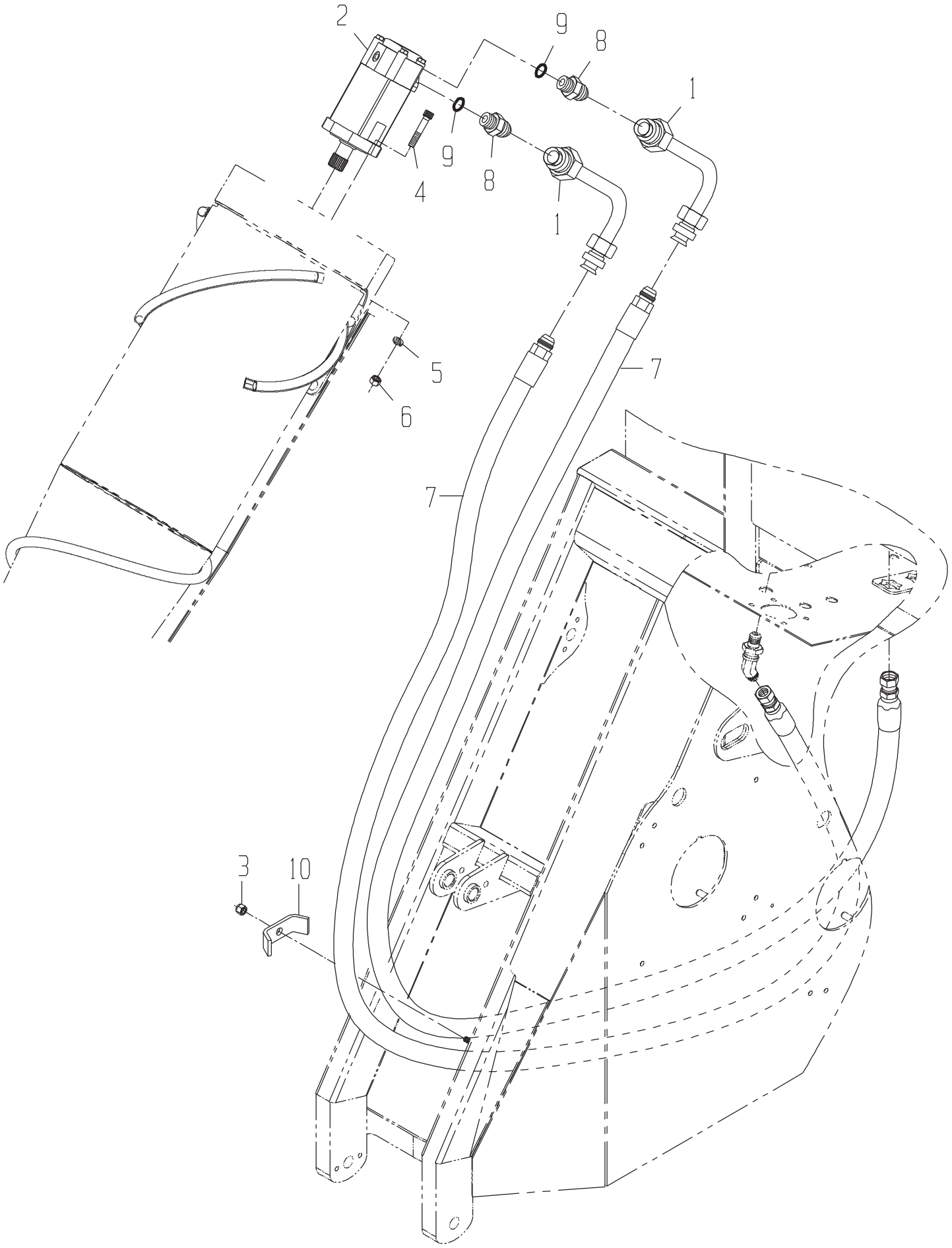
2
9
8
1
9
8
4
1
5
7
6
7
3
10

LINES GP-CROP DIVIDER-RIGHT(CODE 5310 WITH 5500)

DRAWING NO. CB11443557

	ITEM	QTY	UM	CAMECO P/N	DESCRIPTION			REMARKS	SERIAL NUMBER FROM	SERIAL NUMBER TO
*	1	2	EA	CB11434092	TUBE	F 02581	B			-004174
*	1	2	EA	CB11434092	TUBE	P 02582	B		004175	-
	2	1	EA	0331382981	MOTOR-STD	B 02582	B			
	3	1	EA	0050010399	NUT-LOCK	P 02582	B			
	4	2	EA	0050012685	BOLT	P 02572	B			
	5	2	EA	12H301	WASHER-LK	P 02582	B			
	6	2	EA	14H1040	NUT-HX NC	P 02582	B			
	7	2	EA	CB11437913	HOSE	P 02582	B			
	8	2	EA	0070006655	FITTING	P 02582	B			
	9	2	EA	R26906	O-RING	P 02582	S	INCLUDED IN 8		
	10	1	EA	0290226082	CLAMP-HOSE	C 02572	B			

* VERIFY MACHINE SERIAL NUMBER BEFORE ORDERING

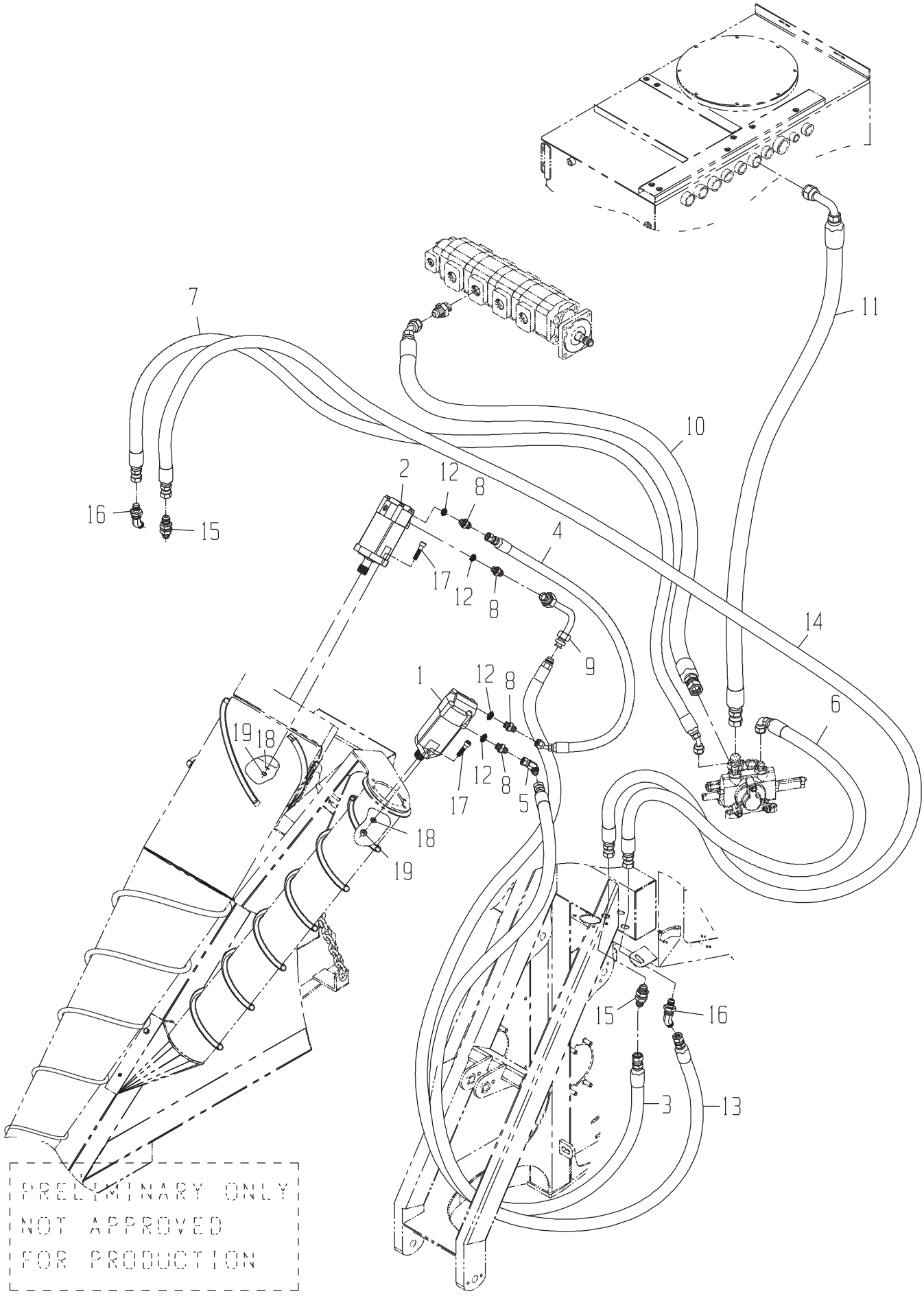
7
11
10
2
12
8
16
15
4
17
12
8
14
9
1
12
8
6
19
18
12
8
17
5
18
19
15
16
3
13
PRELIMINARY ONLY
NOT APPROVED
FOR PRODUCTION

LINES GP-CROP DIVIDER-LEFT(CODE 5310 WITH 5500)

DRAWING NO. CB11443561

	ITEM	QTY	UM	CAMECO P/N	DESCRIPTION			REMARKS	SERIAL NUMBER FROM	TO
	1	1	EA	0331356717	MOTOR-SCROLL-OUTER(CODE 5	B	02581 B			
	2	1	EA	0331382981	MOTOR-STD	B	02581 B			
	3	1	EA	CB11437913	HOSE	P	02581 B			
	4	1	EA	0881347410	HOSE	P	02581 B			
	5	1	EA	0071341107	FITTING	P	02581 B			
	6	1	EA	CB11436861	HOSE	P	02572 B			
	7	1	EA	0881347454	HOSE	P	02572 B			
	8	4	EA	0070006655	FITTING	P	02581 B			
*	9	1	EA	CB11434092	TUBE	F	02581 B			-004174
*	9	1	EA	CB11434092	TUBE	P	02581 B		004175	-
	10	1	EA	CB11440924	HOSE	P	02572 B			
	11	1	EA	CB11440923	HOSE	P	02572 B			
	12	4	EA	R26906	O-RING	P	S	INCLUDED IN 8		
	13	1	EA	CB11450448	HOSE	P	02581 B			
	14	1	EA	CB11437122	HOSE	P	02581 B			
	15	2	EA	0071341065	FITTING	P	02571 B			
	16	2	EA	0071342165	FITTING	P	02571 B			
	17	4	EA	0050012685	BOLT	P	02581 B			
	18	4	EA	12H301	WASHER-LK	P	02581 B			
	19	4	EA	14H1040	NUT-HX NC	P	02581 B			

* VERIFY MACHINE SERIAL NUMBER BEFORE ORDERING

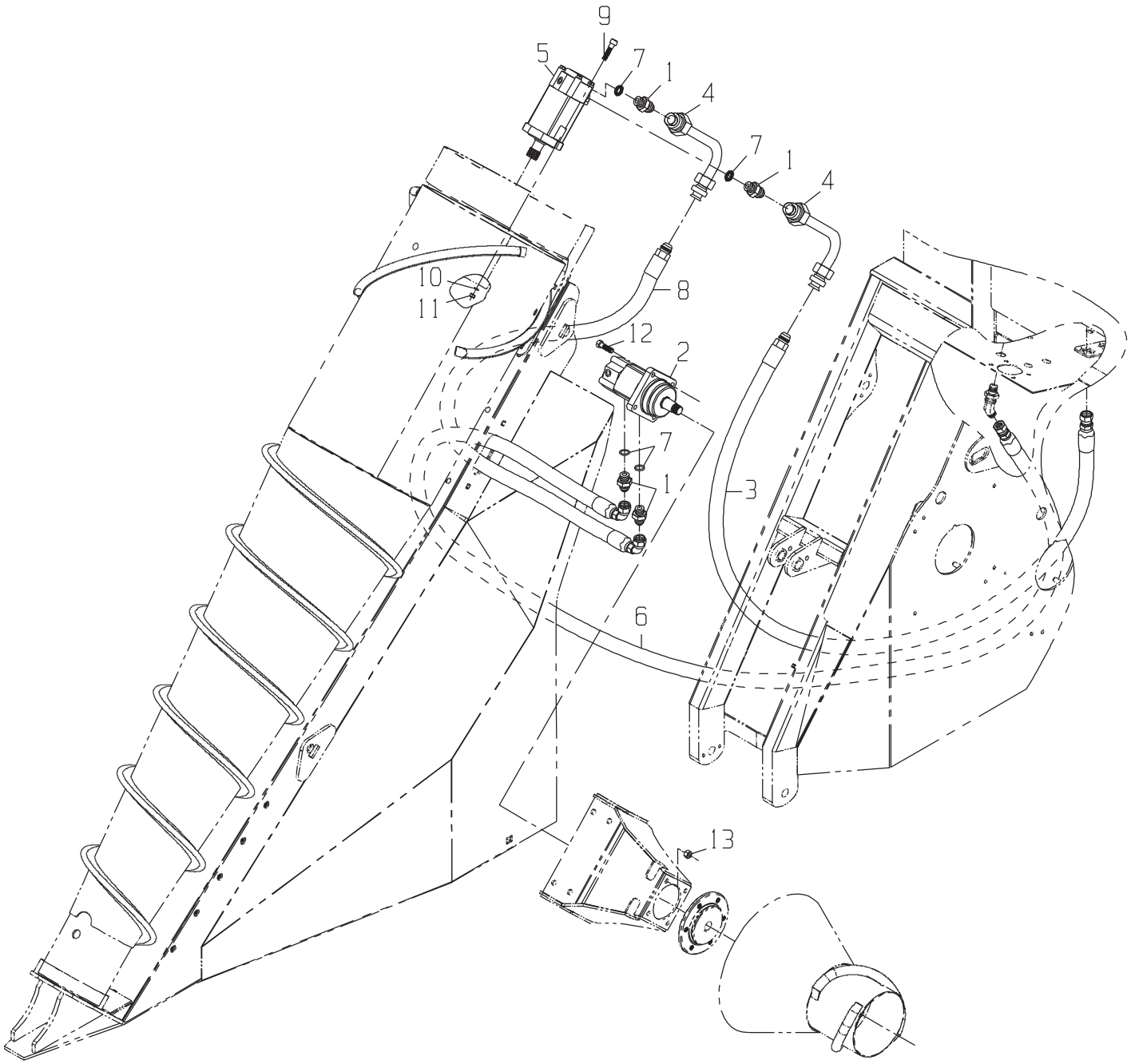
9
5
7
1
4
7
1
4
10
11
8
12
2
7
1
3
6
13

LINES GP-CROP DIVIDER-RIGHT(CODE 5310 WITH 5510)

DRAWING NO. CB11443826

	ITEM	QTY	UM	CAMECO P/N	DESCRIPTION			REMARKS	SERIAL NUMBER FROM	SERIAL NUMBER TO
	1	4	EA	0070006655	FITTING	P 02581	B			
	2	1	EA	CB11437174	MOTOR-WHL-TS	B 02581	B			
	3	1	EA	CB11437913	HOSE	P 02581	B			
*	4	2	EA	CB11434092	TUBE	F 02581	B			-004174
*	4	2	EA	CB11434092	TUBE	P 02581	B		004175	-
	5	1	EA	0331382981	MOTOR-STD	B 02581	B			
	6	1	EA	0881347807	HOSE	P 02581	B			
	7	4	EA	R26906	O-RING	P	S	INCLUDED IN 1		
	8	1	EA	CB11443276	HOSE	P 02581	B			
	9	2	EA	0050012685	BOLT	P 02581	B			
	10	2	EA	12H301	WASHER-LK	P 02581	B			
	11	2	EA	14H1040	NUT-HX NC	P 02581	B			
	12	4	EA	19H2473	BOLT	P 02581	B			
	13	4	EA	BP12214	NUT-LK NC	P 02581	B			

* VERIFY MACHINE SERIAL NUMBER BEFORE ORDERING

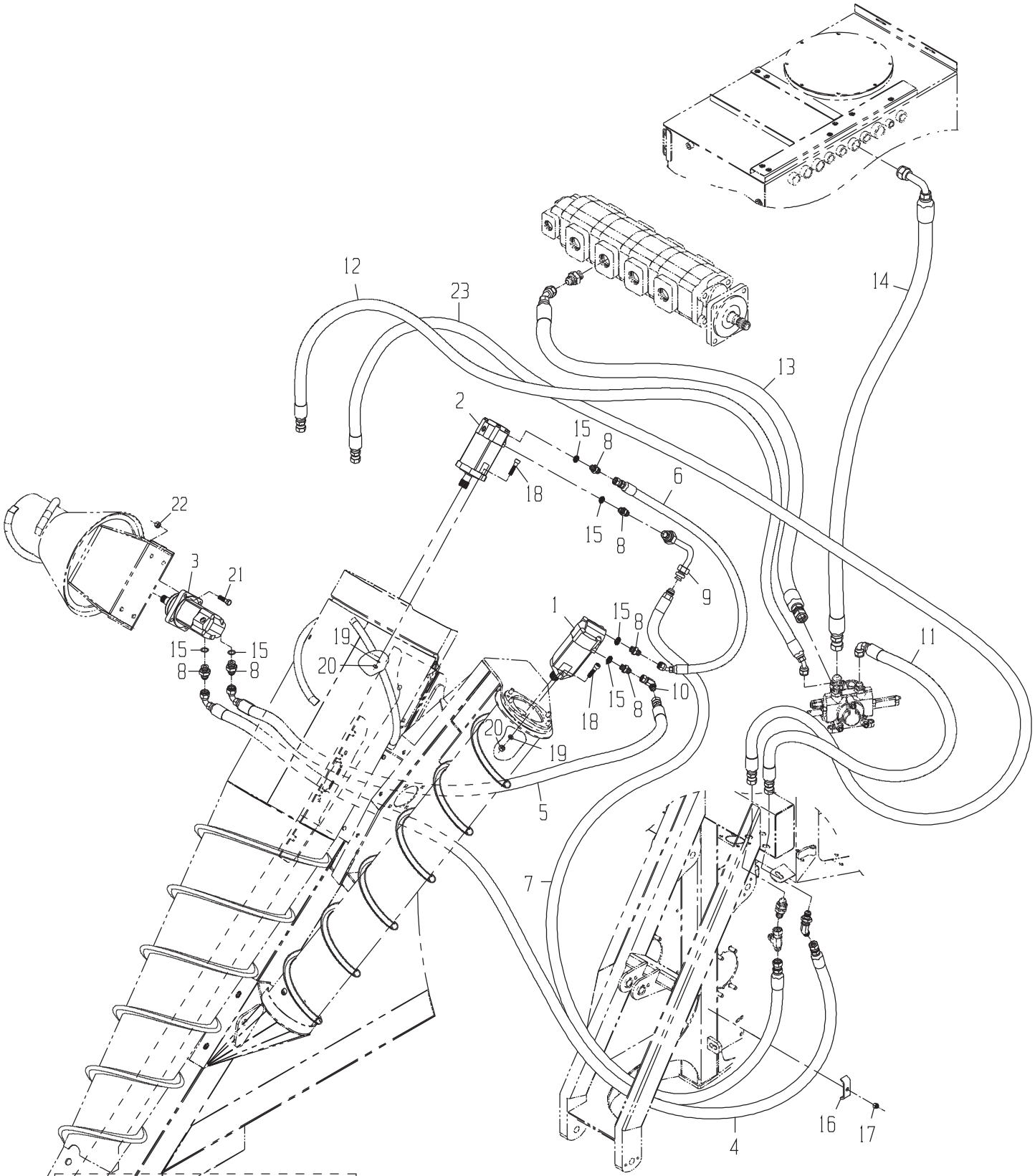
12
23
14
13
2
15
8
6
18
15
8
22
3
21
9
1
15
8
19
20
15
8
15
8
11
10
18
15
8
20
19
5
7
16
17
4
PRELIMINARY ONLY
NOT APPROVED
FOR PRODUCTION

LINES GP-CROP DIVIDER-LEFT(CODE 5310 WITH 5510)

DRAWING NO. CB11443823

	ITEM	QTY	UM	CAMECO P/N	DESCRIPTION			REMARKS	SERIAL NUMBER FROM	TO
	1	1	EA	0331356717	MOTOR	B	02581 B			
	2	1	EA	0331382981	MOTOR-STD	B	02581 B			
	3	1	EA	CB11437174	MOTOR-CROP DIVIDER KNOCKD	B	02581 B			
	4	1	EA	0881347807	HOSE	P	02581 B			
	5	1	EA	CB11440951	HOSE	P	02581 B			
	6	1	EA	0881347410	HOSE	P	02581 B			
	7	1	EA	CB11437913	HOSE	P	02581 B			
	8	6	EA	0070006655	FITTING	P	02581 B			
*	9	1	EA	CB11434092	TUBE	F	02581 B			-004174
*	9	1	EA	CB11434092	TUBE	P	02581 B		004175	-
	10	1	EA	0071341107	FITTING	P	02581 B			
	11	1	EA	CB11436861	HOSE	P	02572 B			
	12	1	EA	0881347454	HOSE	P	02572 B			
	13	1	EA	CB11440924	HOSE	P	02572 B			
	14	1	EA	CB11440923	HOSE	P	02572 B			
	15	6	EA	R26906	O-RING	P	S	INCLUDED IN 8		
	16	1	EA	0290226082	CLAMP-HOSE	C	02572 B			
	17	1	EA	0050010399	NUT-LOCK	P	02572 B			
	18	4	EA	0050012685	BOLT	P	02581 B			
	19	4	EA	12H301	WASHER-LK	P	02581 B			
	20	4	EA	14H1040	NUT-HX NC	P	02581 B			
	21	4	EA	19H2473	BOLT	P	02581 B			
	22	4	EA	BP12214	NUT-LK NC	P	02581 B			
	23	1	EA	CB11437122	HOSE	P	02572 B			

* VERIFY MACHINE SERIAL NUMBER BEFORE ORDERING

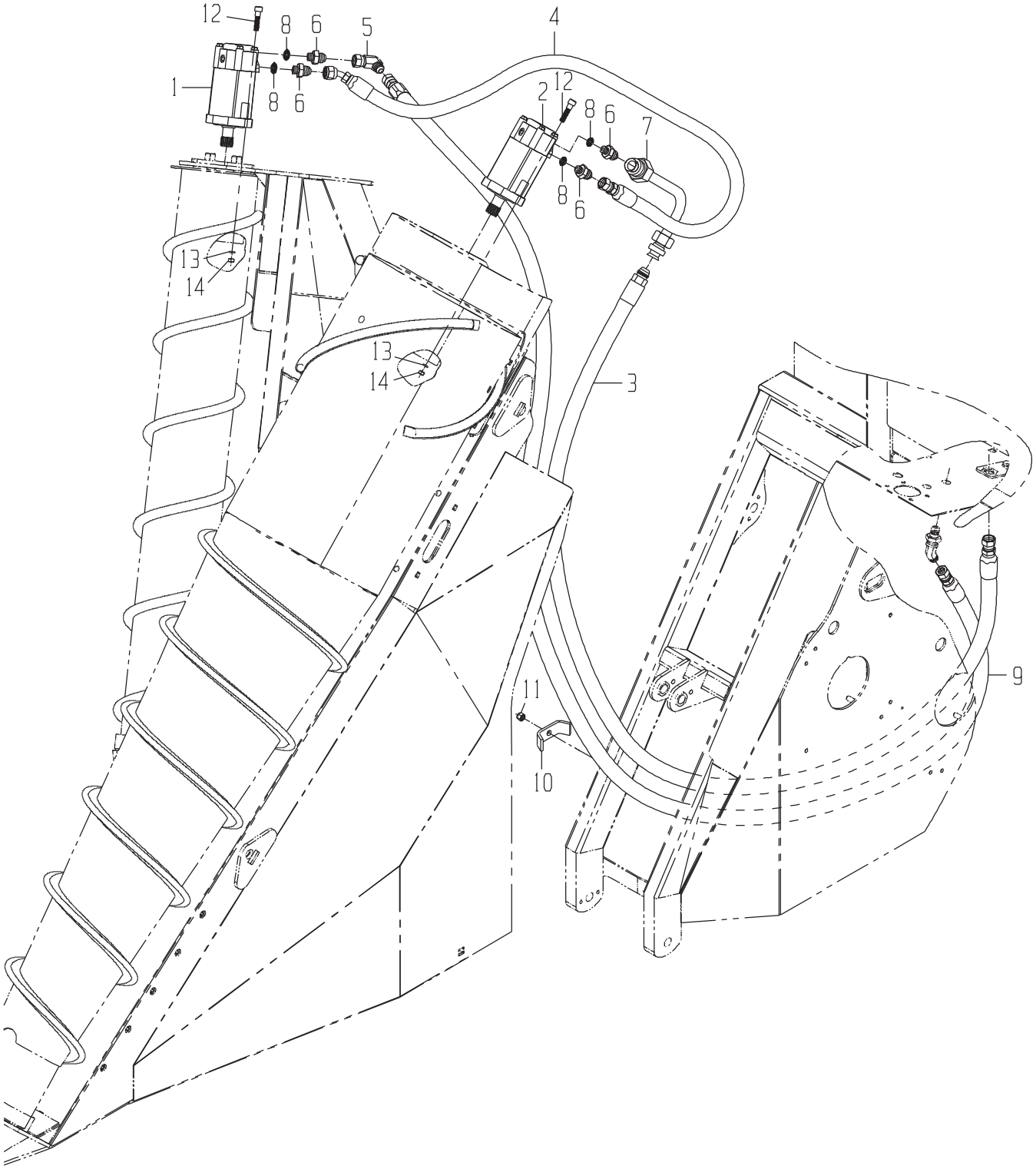
12
8
6
5
4
1
8
6
2
12
8
6
7
8
6
13
14
13
14
3
9
11
10

LINES GP-CROP DIVIDER-RIGHT(CODE 5320 WITH 5500)

DRAWING NO. CB11443556

	ITEM	QTY	UM	CAMECO P/N	DESCRIPTION			REMARKS	SERIAL NUMBER FROM	TO
	1	1	EA	0331356717	MOTOR-SCROLL-OUTER(CODE 5	B	02582	B		
	2	1	EA	0331382981	MOTOR-STD	B	02582	B		
	3	1	EA	CB11437913	HOSE	P	02582	B		
	4	1	EA	0881349986	HOSE	P	02582	B		
	5	1	EA	0071341107	FITTING	P	02582	B		
	6	4	EA	0070006655	FITTING	P	02582	B		
*	7	1	EA	CB11434092	TUBE	F	02581	B		-004174
*	7	1	EA	CB11434092	TUBE	P	02582	B	004175	-
	8	4	EA	R26906	O-RING	P	02582	S INCLUDED IN 6		
	9	1	EA	CB11450448	HOSE	P	02582	B		
	10	1	EA	0290226082	CLAMP-HOSE	C	02582	B		
	11	1	EA	0050010399	NUT-LOCK	P	02572	B		
	12	4	EA	0050012685	BOLT	P	02572	B		
	13	4	EA	12H301	WASHER-LK	P	02582	B		
	14	4	EA	14H1040	NUT-HX NC	P	02582	B		

* VERIFY MACHINE SERIAL NUMBER BEFORE ORDERING

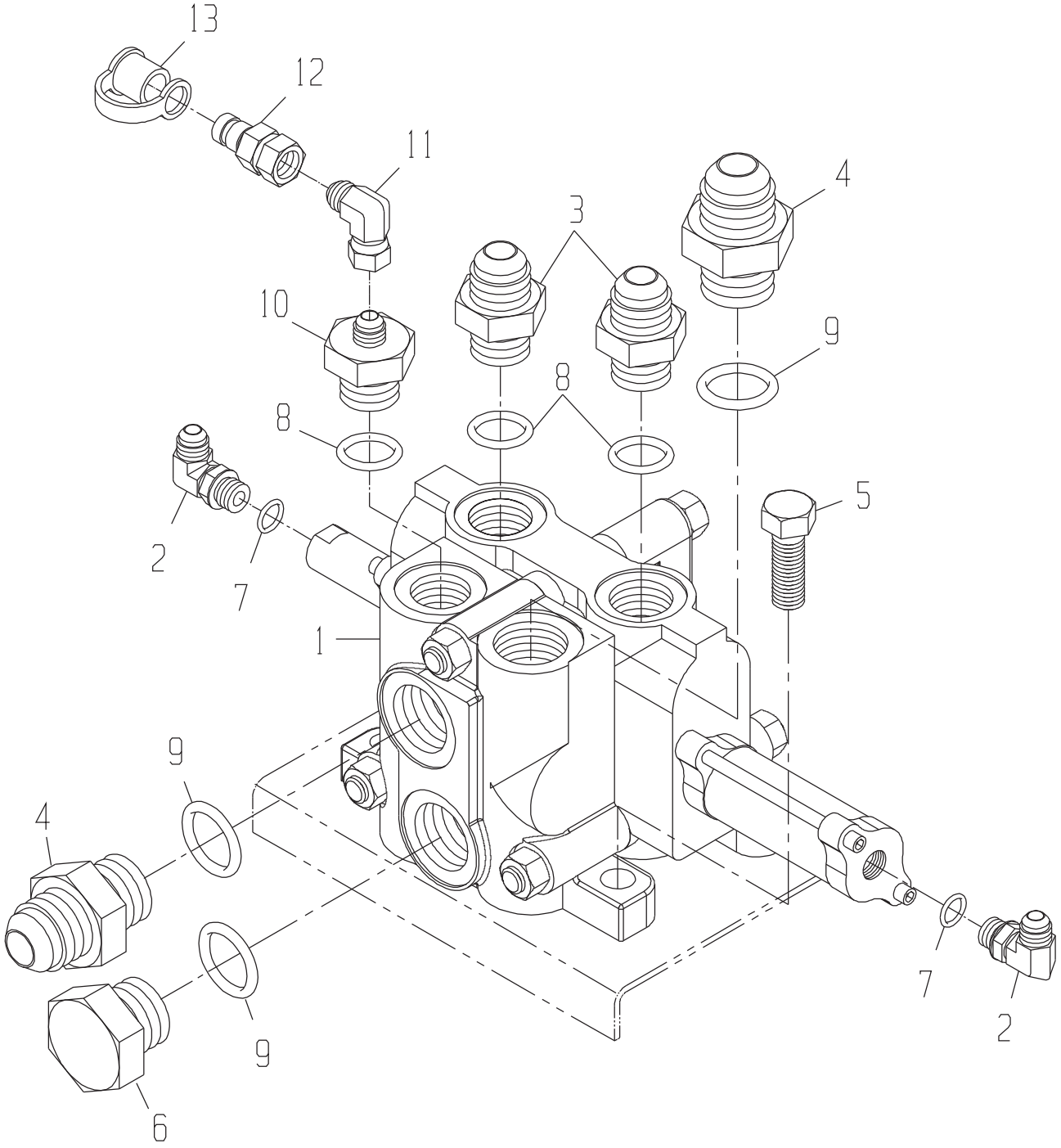
13
12
11
4
3
10
9
8
8
5
2
7
1
9
4
7
2
9
6

VALVE GP-SCROLL-OUTER(CODE 5310,5320,5330)

DRAWING NO. CB11437201

	ITEM	QTY	UM	CAMECO P/N	DESCRIPTION			REMARKS	SERIAL NUMBER FROM	TO
	1	1	EA	CB11420169	VALVE-SCROLL-OUTER(CODE 5	B	02583 B			
	2	2	EA	0070028756	FITTING	P	02583 B			
*	3	2	EA	0070005769	FITTING	P	02583 B			-004004
*	3	1	EA	0070005769	FITTING	P	02583 B		004005	-
	4	2	EA	0071341074	FITTING	P	02583 B			
	5	3	EA	19H2473	BOLT	P	02583 B			
	6	1	EA	0070012264	FITTING	P	02583 B			
	7	2	EA	R26448	O-RING	P	S	INC IN 2		
	8	3	EA	U12547	O-RING	P	S	INC IN 3,10		
	9	3	EA	R29936	O-RING	P	S	INC IN 4,6		
	10	1	EA	0071342375	FITTING	P	02583 B			
	11	1	EA	0071341100	FITTING	P	02583 B			
	12	1	EA	XPD36BTX	FITTING	P	02583 B			
	13	1	EA	AT205083	FITTING	P	02583 B			
	14	1	EA	0070044725	FITTING	P	02583 B			
*	15	3	EA	BP12214	NUT-LK NC	P	02583 B		004379	-

* VERIFY MACHINE SERIAL NUMBER BEFORE ORDERING

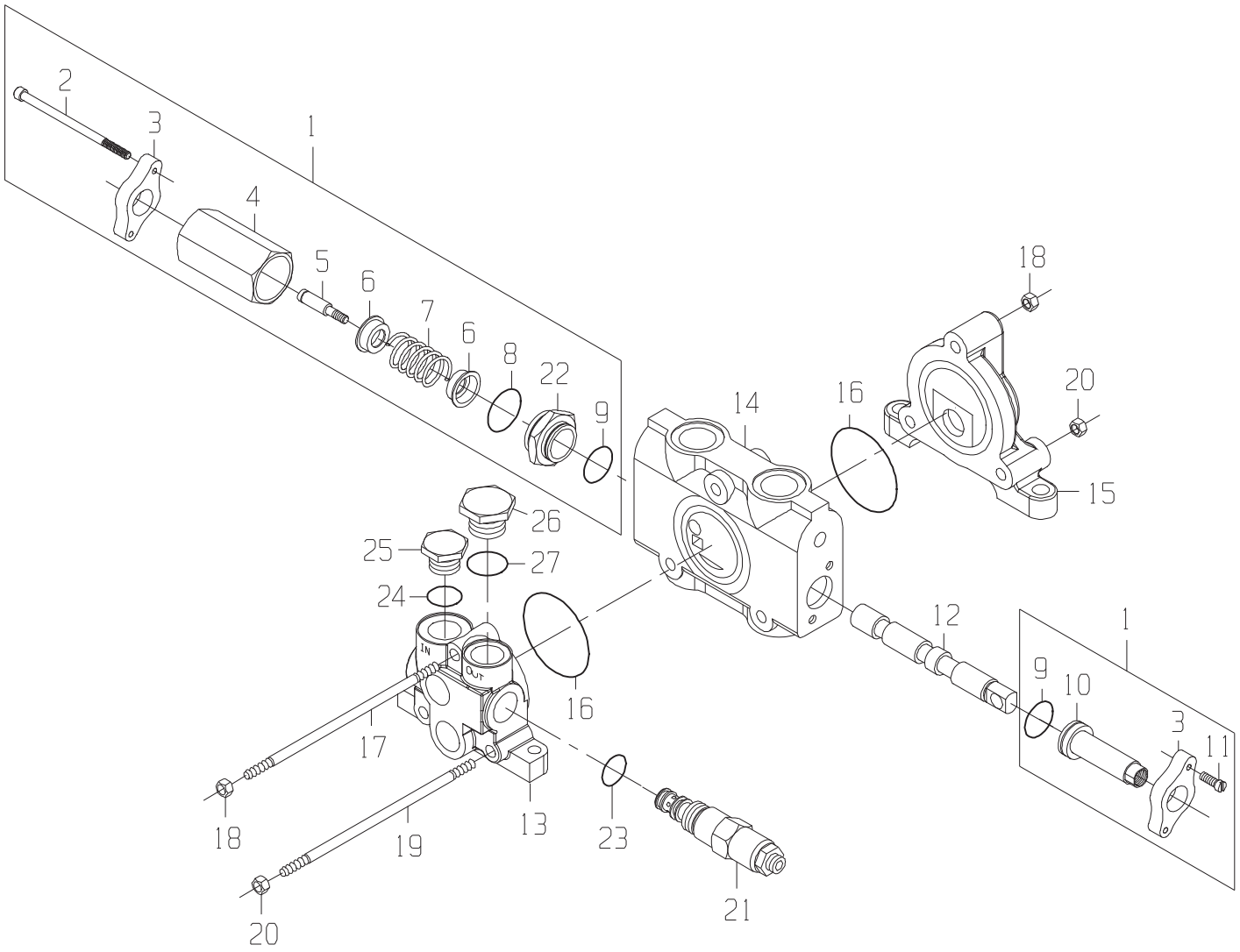
2
3
1
4
5
6
7
6
8
22
9
18
20
14
16
15
26
25
27
24
12
1
9
10
3
11
IN
OUT
16
17
18
19
13
23
21
20

VALVE-FRONT FEEDING(KNOCKDOWN ROLLER/CROP DIVIDER)(CODE 5300

DRAWING NO. CB11420169

ITEM	QTY	UM	CAMECO P/N	DESCRIPTION		REMARKS	SERIAL NUMBER FROM	TO
A	1	EA	CB11445281	SEAL KIT	P	S		
1	1	EA	CB11445268	SECTION ASSY-VALVE	P	S		
2	2	EA	.....	BOLT	P	S INC IN 1		
3	2	EA	.....	FLANGE	P	S INC IN 1		
4	1	EA	.....	TUBE	P	S INC IN 1		
5	1	EA	.....	BOLT	P	S INC IN 1		
6	2	EA	.....	WASHER	P	S INC IN 1		
7	1	EA	.....	SPRING	P	S INC IN 1		
8	1	EA	F432157	O-RING	P	S INC IN A,1		
9	2	EA	T140706	VALVE-RELIEF (DIRECTIONAL	P	S INC IN A,1		
10	1	EA	.....	CAP	P	S INC IN 1		
11	2	EA	.....	BOLT	P	S INC IN 1		
12	1	EA	.....	SPOOL	P	S		
13	1	EA	CB01445270	INLET SECTION ASSY	P	S		
14	1	EA	.....	BODY	P	S		
15	1	EA	0620046918	SECTION-OUTLET	P	S		
16	2	EA	T118685	O-RING	P	S INC IN A		
17	1	EA	CB01445273	TIE ROD	P	S		
18	2	EA	14H1040	NUT-HX NC	P	S		
19	2	EA	CB01445274	TIE ROD	P	S		
20	4	EA	AT205027	NUT-HX NC	P	S		
21	1	EA	CB11458977	VALVE-RELIEF CARTRID	P	S		
22	1	EA	.....	RETAINER	P	S INC ON 1		
23	1	EA	T118681	O-RING	P	S INC IN A,21		
24	1	EA	0620046884	O-RING	P	S INC IN A		
25	1	EA	CB01412616	PLUG	P	S		
26	1	EA	0620011536	PLUG & O-RING	P	S		
27	1	EA	F432157	O-RING	P	S INC IN A		

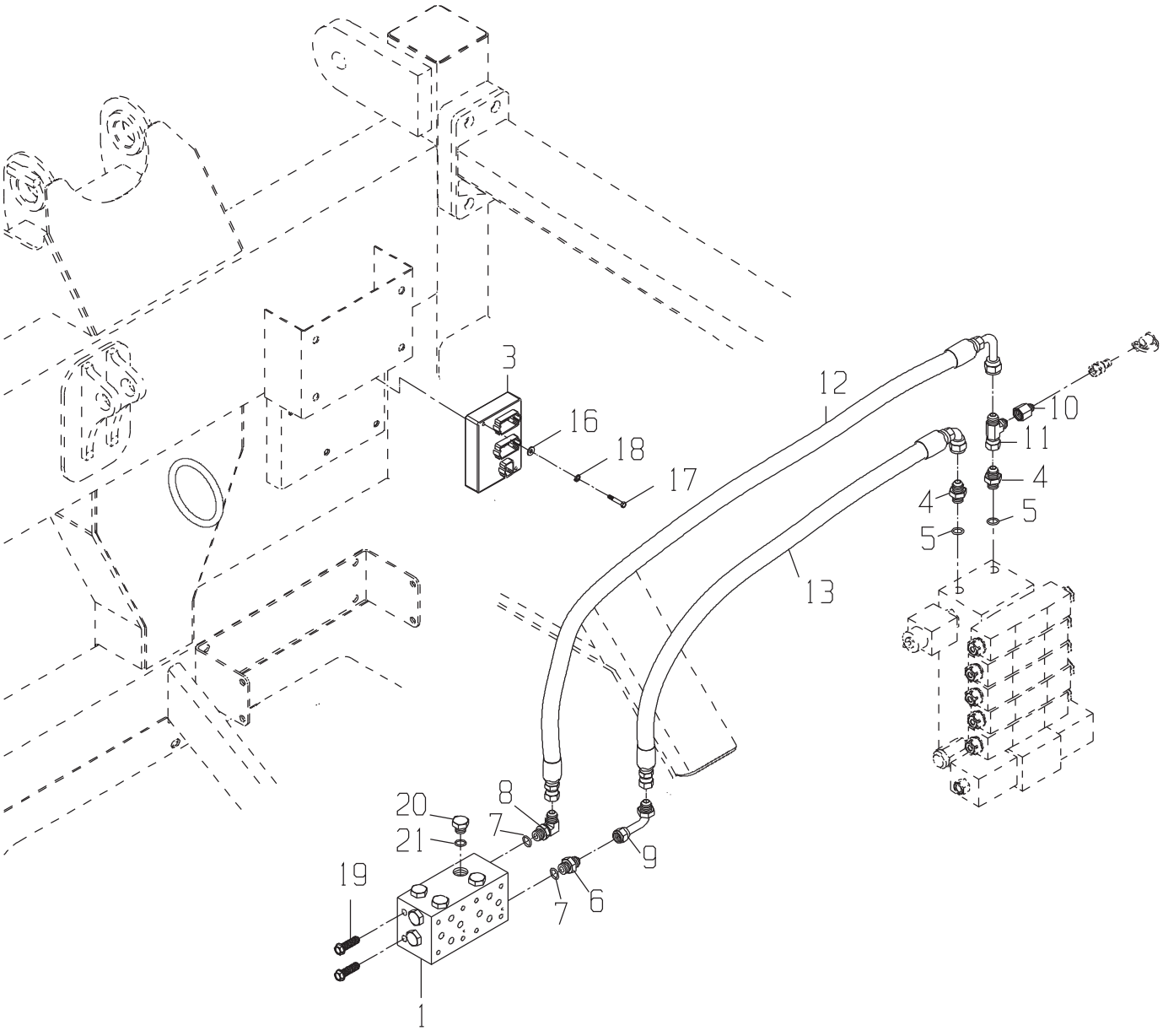
3
16
18
17
12
10
11
4
4
5
5
13
20
21
8
7
9
19
7
6
1

VALVE-CROP DIVIDER TILT(CODE 5210)

DRAWING NO. CB11438392

ITEM	QTY	UM	CAMECO P/N	DESCRIPTION	REMARKS	SERIAL NUMBER FROM	SERIAL NUMBER TO
1	1	EA	CB01426798	MANIFOLD-D	P 02583 B		
3	1	EA	CB01435541	MODULE-DIODE ASSY	P 02574 B		
4	2	EA	0070005189	FITTING	P 02582 B		
5	2	EA	R26375	O-RING	P S		
6	1	EA	0070005755	FITTING	P 02582 B		
7	2	EA	R26906	O-RING	P S		
8	1	EA	0071341603	FITTING	P 02582 B		
9	1	EA	0071341529	FITTING	P 02572 B		
10	1	EA	0071341751	FITTING	P 02582 B		
11	1	EA	0071341095	TEE	P 02582 B		
12	1	EA	CB11437352	HOSE	P 02582 B		
13	1	EA	CB11437353	HOSE	P 02582 B		
16	2	EA	24H1753	WASHER-FL	P 02574 B		
17	2	EA	21H1356	BOLT-RS	P 02574 B		
18	2	EA	12H246	WASHER-LK	P 02574 B		
19	4	EA	T34037	BOLT	P 02582 B		

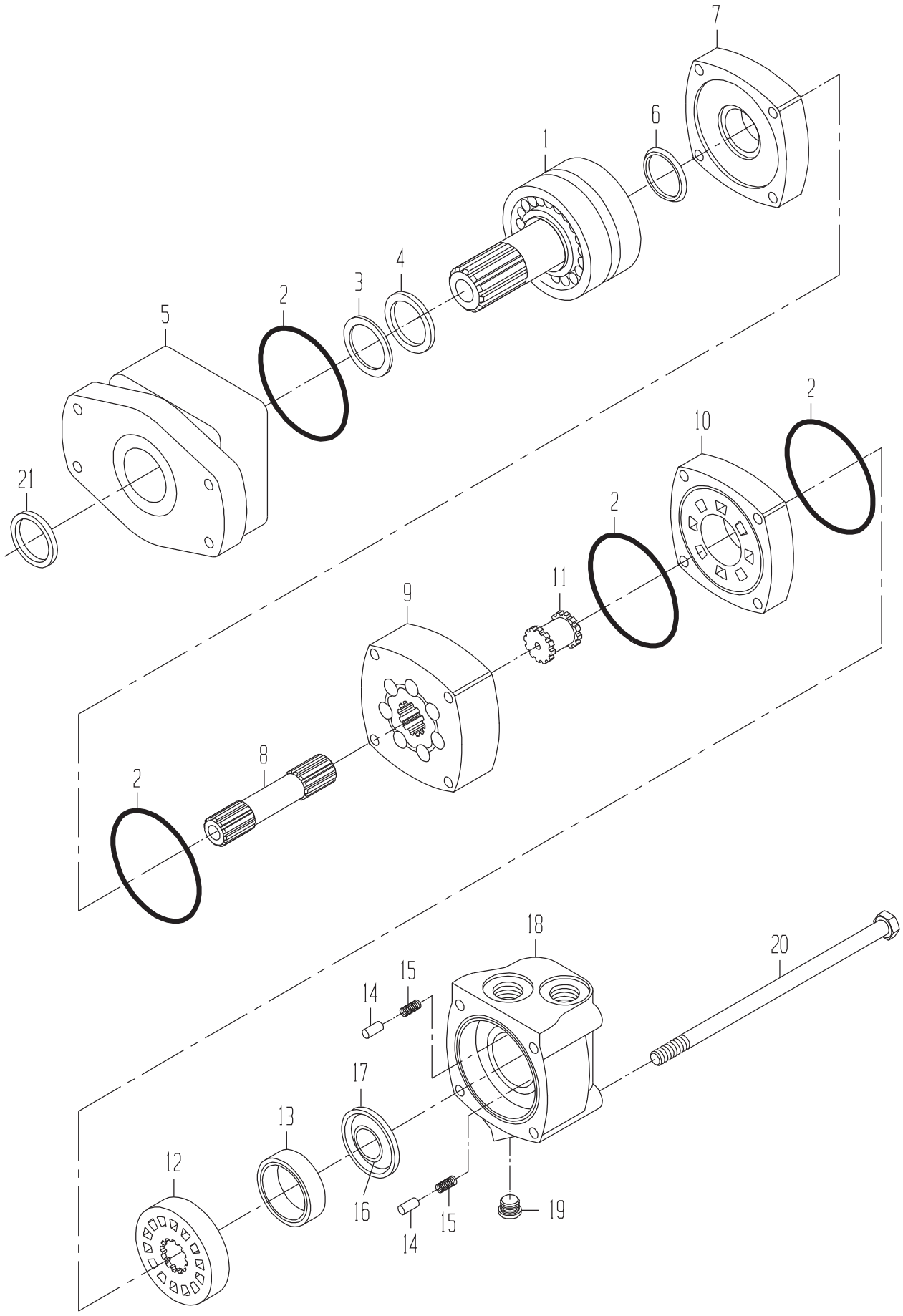
7
6
1
4
3
2
5
21
2
10
2
11
9
8
2
18
20
15
14
17
13
12
16
15
14
19

MOTOR-CROP DIVIDER-INNER(CODE 5300,5310,5320,5330)

DRAWING NO. 0331382981

ITEM	QTY	UM	CAMECO P/N	DESCRIPTION		REMARKS	SERIAL NUMBER FROM	TO
A	1	EA	0621379059	SEAL-KIT	P	S		
1	1	EA	0331382906	SHAFT SUB-ASSY	P	S		
2	4	EA	.....	O-RING	P	S INCLD IN A		
3	1	EA	.....	SEAL	P	S INCLD IN A		
4	1	EA	.....	SEAL	P	S INCLD IN A		
5	1	EA	0331382908	HOUSING-BEARING	P	S		
6	1	EA	.....	SEAL	P	S INCLD IN A		
7	1	EA	0330040005	PLATE-WEAR	P	S		
8	1	EA	0330047810	SHAFT-DRIVE	P	S		
9	1	EA	0330047811	GEROLER	P	S		
10	1	EA	0330040008	PLATE-VALVE	P	S		
11	1	EA	0330034450	DRIVE-VALVE	P	S		
12	1	EA	0330040009	VALVE	P	S		
13	1	EA	0330038427	RING-BALANCE	P	S		
14	2	EA	0130034441	PIN	P	S		
15	2	EA	0320034442	SPRING	P	S		
16	1	EA	.....	SEAL	P	S INCLD IN A		
17	1	EA	.....	SEAL	P	S INCLD IN A		
18	1	EA	0331349118	HOUSING-VALVE	P	S		
19	1	EA	X4HP5ON-S	FITTING	P	S		
20	4	EA	0330047812	BOLT-HB	P	S		
21	1	EA	.....	SEAL	P	S INCLD IN A		

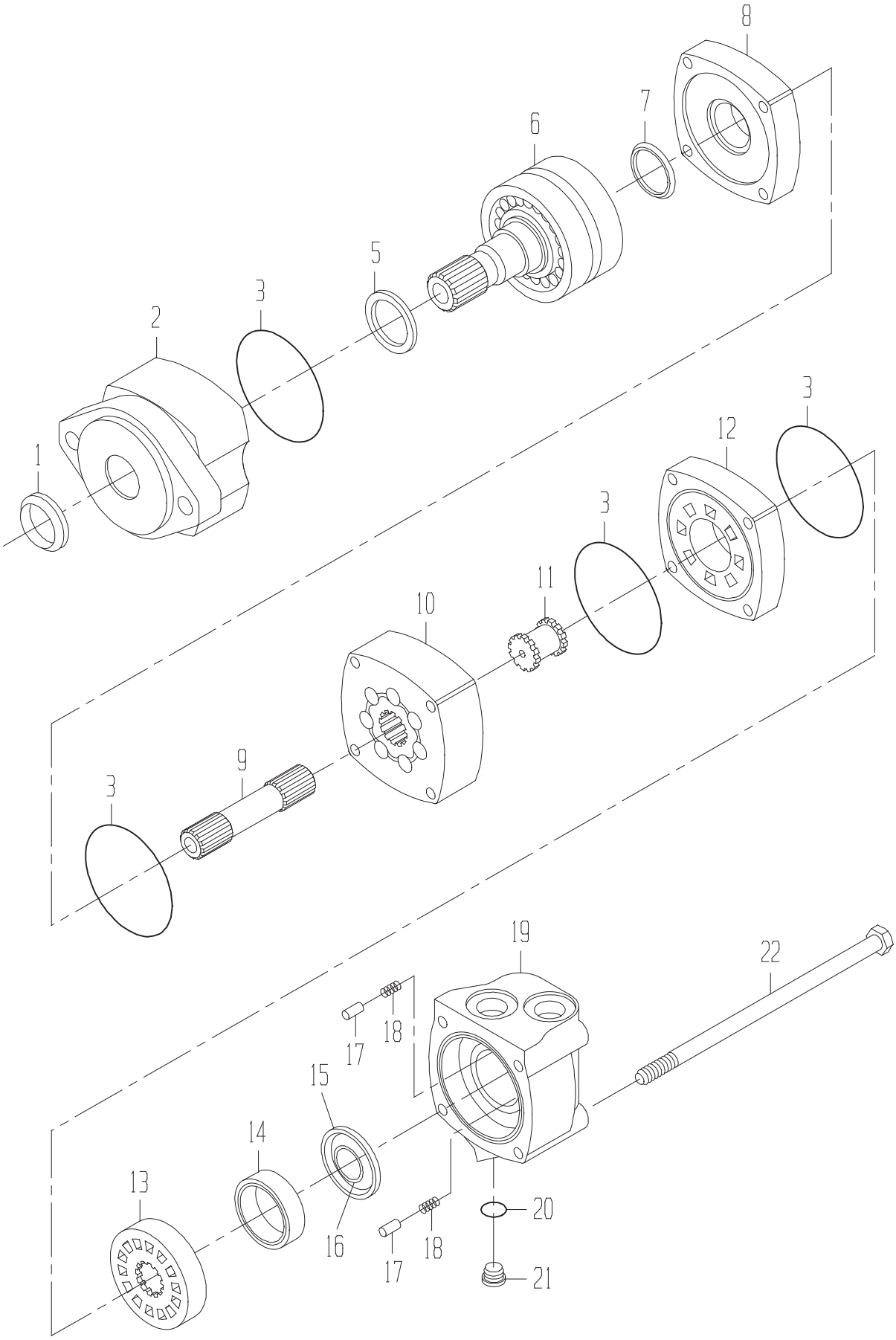
8
7
6
5
3
2
1
3
12
3
11
10
9
3
19
22
17
18
15
14
13
16
18
17
20
21

MOTOR-SCROLL-OUTER(CODE 5310,5320,5330)

DRAWING NO. 0331356717

ITEM	QTY	UM	CAMECO P/N	DESCRIPTION		REMARKS	SERIAL NUMBER FROM	TO
A	1	EA	0330047582	SHAFT ASSY	P	S		
B	1	EA	0621379059	SEAL-KIT	P 02484	B		
1	1	EA	0331349112	SEAL-SHAFT EXL	P	S INCLUDED IN B		
2	1	EA	0331382908	HOUSING-BEARING	P	S		
3	4	EA	0330047554	O-RING	P	S INCLUDED IN B		
5	1	EA	0331382907	SEAL-SHAFT	P	S INCLUDED IN B		
6	1	EA	0331382906	SHAFT SUB-ASSY	P	S		
7	1	EA	0331371111	SEAL-SHAFT FACE	P	S INCLUDED IN B		
8	1	EA	0330040005	PLATE-WEAR	P	S		
9	1	EA	0330042757	SHAFT-DRIVE	P	S		
10	1	EA	0330042758	GEROLER	P	S		
11	1	EA	0330034450	DRIVE-VALVE	P	S		
12	1	EA	0330040008	PLATE-VALVE	P	S		
13	1	EA	0330040009	VALVE	P	S		
14	1	EA	0330038427	RING-BALANCE	P	S		
15	1	EA	0331349117	SEAL-OUTER	P	S INCLUDED IN B		
16	1	EA	0331349116	SEAL-INNER	P	S INCLUDED IN B		
17	2	EA	0130034441	PIN	P	S		
18	2	EA	0320034442	SPRING	P	S		
19	1	EA	0331349118	HOUSING-VALVE	P	S		
20	1	EA	.....	O-RING	P	S INCLUDED IN 21		
21	1	EA	X4HP5ON-S	FITTING	P	S		
22	4	EA	0330042759	BOLT-SPECIAL	P	S		

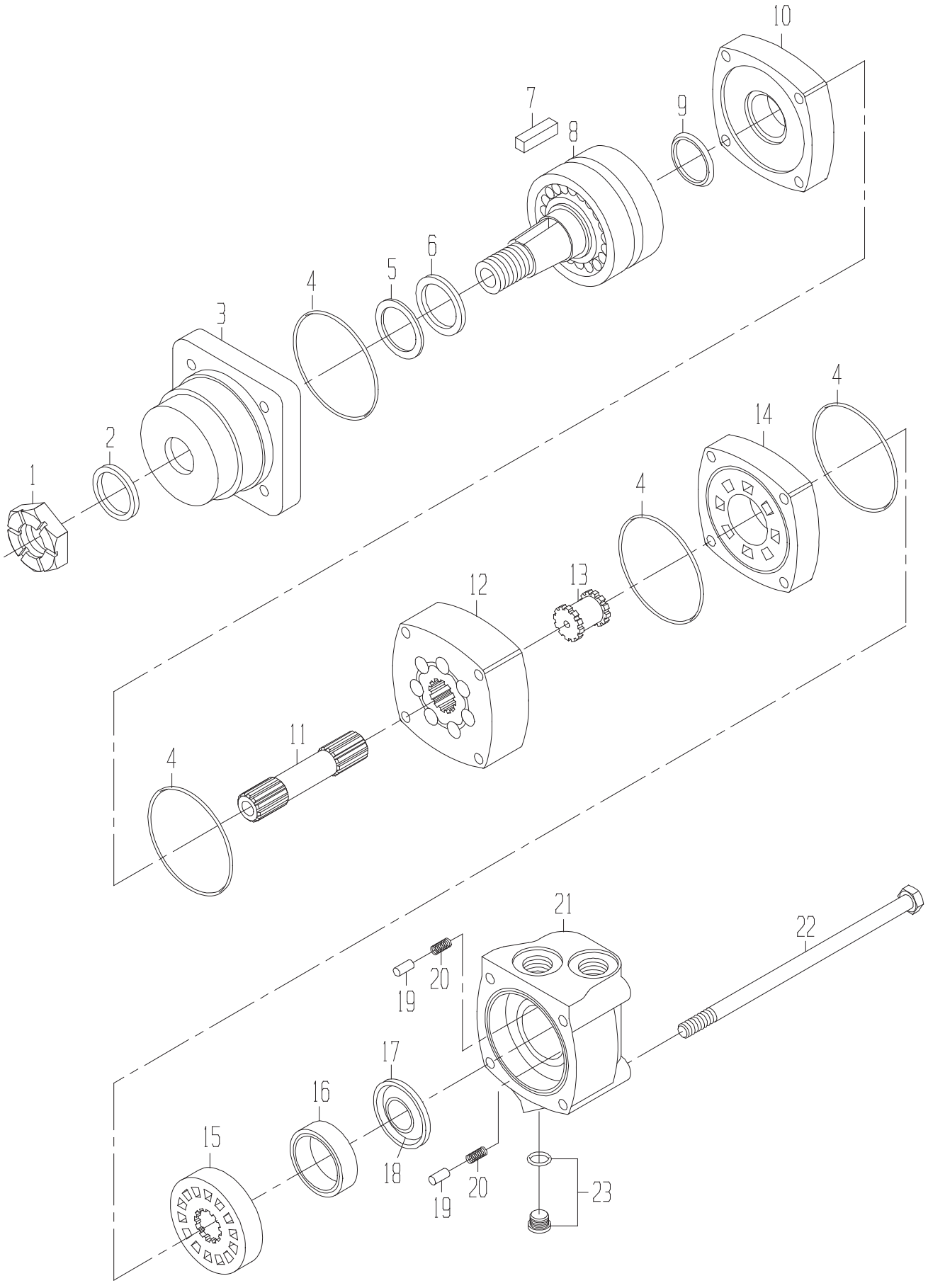
10
7
9
8
6
5
4
3
2
1
4
14
4
12
13
11
4
21
22
19
20
17
16
15
18
20
19
23

DRAWING NO. CB11437174

ITEM	QTY	UM	CAMECO P/N	DESCRIPTION		REMARKS	SERIAL NUMBER FROM	TO
A	1	EA	0621379059	SEAL-KIT	P	S		
1	1	EA	0050036857	NUT-SLOTTED	P	S		
2	1	EA	.....	SEAL-DUST	P	S INCLUDED IN A		
3	1	EA	0330040012	HOUSING	P	S		
4	4	EA	.....	SEAL	P	S INCLUDED IN A		
5	1	EA	.....	RING-BACKUP	P	S INCLUDED IN A		
6	1	EA	.....	SEAL	P	S INCLUDED IN A		
7	1	EA	0330043360	KEY	P	S		
8	1	EA	0330040014	SHAFT ASSY	P	S		
9	1	EA	.....	SEAL	P	S INCLUDED IN A		
10	1	EA	0330040005	PLATE-WEAR	P	S		
11	1	EA	0330042757	SHAFT-DRIVE	P	S		
12	1	EA	0330042758	GEROLER	P	S		
13	1	EA	0330034450	DRIVE-VALVE	P	S		
14	1	EA	0330040008	PLATE-VALVE	P	S		
15	1	EA	0330040009	VALVE	P	S		
16	1	EA	0330038427	RING-BALANCE	P	S		
17	1	EA	.....	SEAL-FACE (INNER)	P	S INCLUDED IN A		
18	1	EA	.....	SEAL-FACE (OUTER)	P	S INCLUDED IN A		
19	2	EA	0130034441	PIN	P	S		
20	2	EA	0320034442	SPRING	P	S		
21	1	EA	0330040011	HOUSING	P	S		
22	4	EA	0330042759	BOLT-SPECIAL	P	S		
23	1	EA	X4HP5ON-S	FITTING	P	S		

SEAL ARRANGEMENT

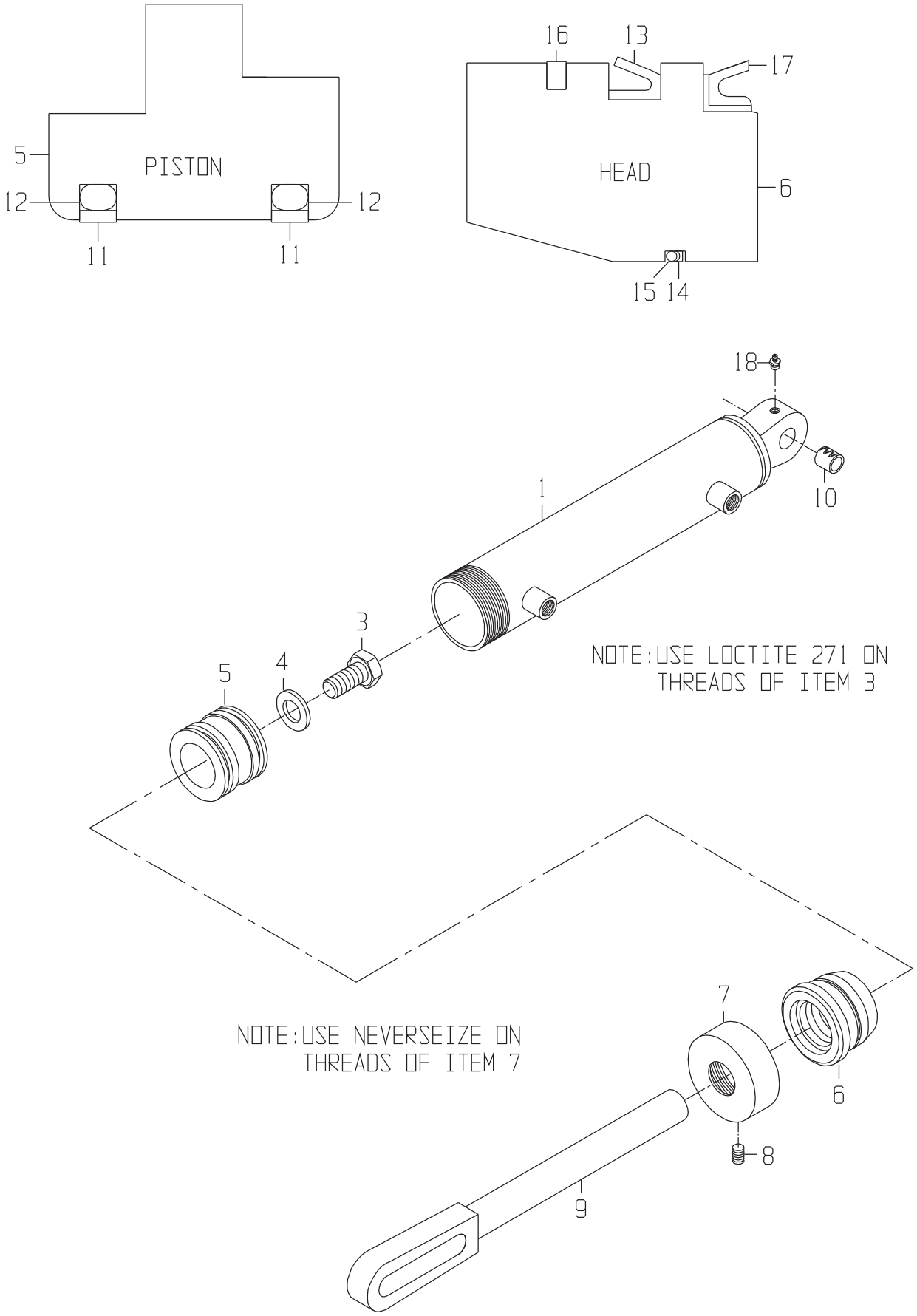

CYLINDER-CROP DIVIDER LIFT

DRAWING NO. 0011372146

ITEM	QTY	UM	CAMECO P/N	DESCRIPTION		REMARKS	SERIAL NUMBER FROM	TO
A	1	EA	0610053967	SEAL KIT-ROD	P 01238	B		
B	1	EA	0610053972	SEAL KIT-TUBE	P 01238	B		
C	1	EA	0841303179	LOCTITE-271(50 ML BO	P	S		
D	1	EA	0841305658	COMPOUND-ANTISEIZE	P	S		
1	1	EA	0611372144	TUBE ASSY	F 01503	B		
3	1	EA	0050031760	BOLT-HB	P 01503	B		
4	1	EA	0050031761	WASHER-FL	P 01503	B		
5	1	EA	0610172203	PISTON	C 01503	B		
6	1	EA	0610172204	HEAD	C 01503	B		
7	1	EA	0610172205	COLLAR-LOCKING	P 01410	B		
8	1	EA	0050033002	BOLT-SS	P 01503	B		
9	1	EA	0611372145	ROD ASSY	F 01503	B		
10	1	EA	0610005019	BUSHING-SPT	P	S INCLUDED IN 1		
11	2	EA	.....	SEAL	P	S INCLUDED IN A		
12	2	EA	.....	RING-EXPANDER	P	S INCLUDED IN B		
13	1	EA	.....	SEAL-U CUP	P	S INCLUDED IN A		
14	1	EA	.....	RING-BACKUP	P	S INCLUDED IN A		
15	1	EA	.....	O-RING	P	S INCLUDED IN B		
16	1	EA	.....	SEAL-BUFFER	P	S INCLUDED IN B		
17	1	EA	.....	WIPER	P	S INCLUDED IN A		
18	1	EA	0370005335	ZERK	P	S INCLUDED IN 9,1		

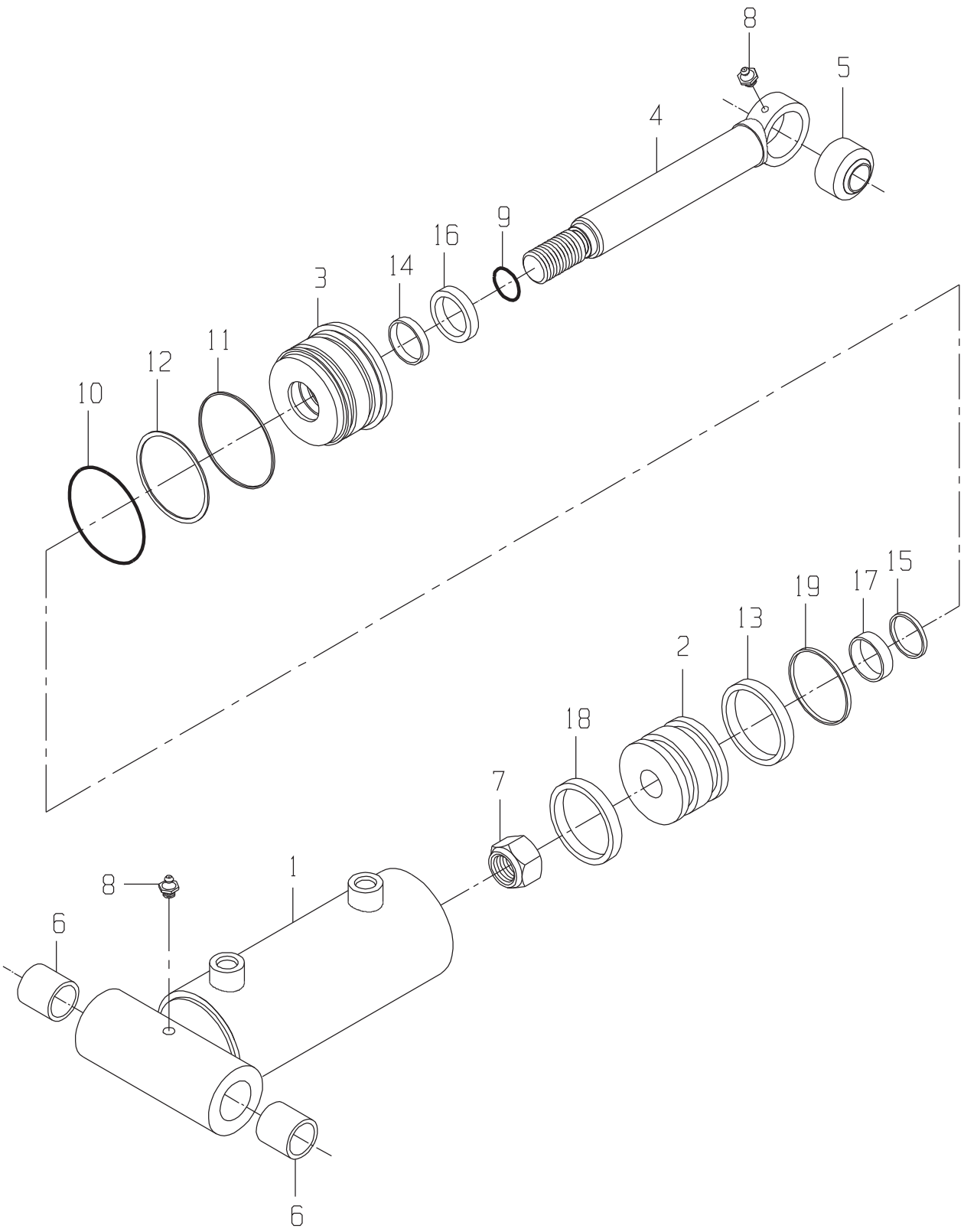
8
5
4
9
16
14
3
11
12
10
15
17
19
13
2
18
7
1
8
6
6

CYLINDER-CROP DIVIDER TILT(CODE 5210)(FROM SN 100004543)

DRAWING NO. CB11456843

	ITEM	QTY	UM	CAMECO P/N	DESCRIPTION		REMARKS	SERIAL NUMBER FROM	TO
*	A	1	EA	CB01459870	SEAL KIT	P	S	004005	-
*	1	1	EA	.....	TUBE	P	S	004005	-
*	2	1	EA	.....	PISTON	P	S	004005	-
*	3	1	EA	.....	HEAD-CYLINDER	P	S	004005	-
*	4	1	EA	.....	TIE ROD	P	S	004005	-
*	5	1	EA	CB01459871	BEARING-SPHERICAL	P	S	004005	-
*	6	2	EA	0110012409	BUSHING-SPT	P	S	004005	-
*	7	1	EA	CB01455828		P	S	004005	-
*	8	2	EA	JD7844	ZERK	P	S	004005	-
*	9	1	EA	.....	O-RING	P	S INC IN A	004005	-
*	10	1	EA	.....	O-RING	P	S INC IN A	004005	-
*	11	1	EA	.....	O-RING	P	S INC IN A	004005	-
*	12	1	EA	.....	RING-BACKUP	P	S INC IN A	004005	-
*	13	1	EA	.....	SEAL-PACKING	P	S INC IN A	004005	-
*	14	1	EA	.....	SEAL	P	S INC IN A	004005	-
*	15	1	EA	.....	SEAL	P	S INC IN A	004005	-
*	16	1	EA	.....	SEAL-WIPER	P	S INC IN A	004005	-
*	17	1	EA	.....	RING-WEAR	P	S INC IN A	004005	-
*	18	1	EA	.....	RING-WEAR	P	S INC IN A	004005	-
*	19	1	EA	.....	RING-RETAINING	P	S INC IN A	004005	-

* VERIFY MACHINE SERIAL NUMBER BEFORE ORDERING

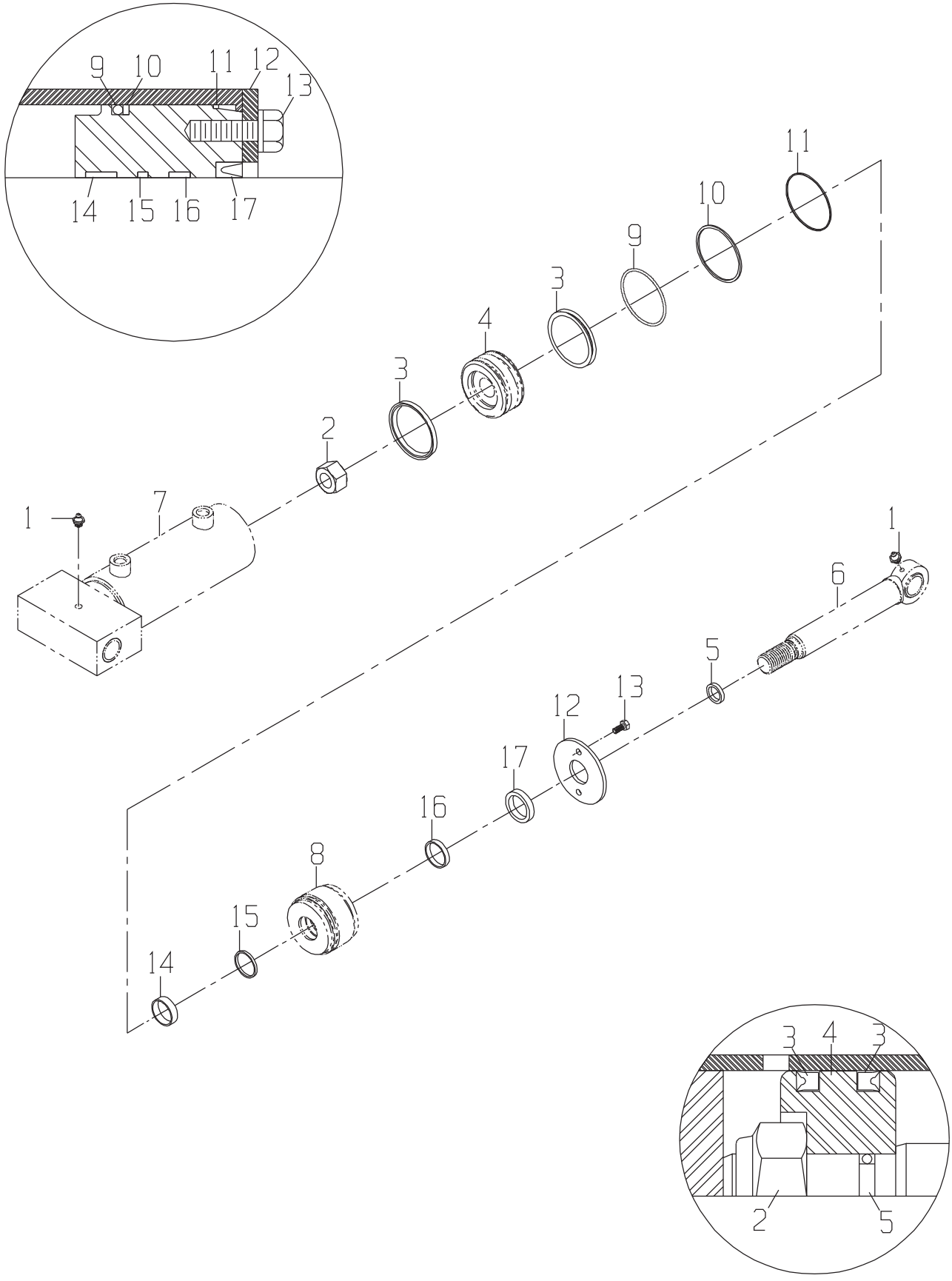
9
10
11
12
13
14
15
16
17
11
10
9
3
4
3
2
1
7
1
6
5
12
13
17
16
8
15
14
3
4
3
2
5

CYLINDER-CROP DIVIDER TILT(CODE 5210)

DRAWING NO. CB11436370

ITEM	QTY	UM	CAMECO P/N	DESCRIPTION		REMARKS	SERIAL NUMBER FROM	TO
1	2	EA	0370005335	ZERK	P	S		
2	1	EA	0051344776	NUT-LK	P	S		
3	2	EA	.....	SEAL	P	S INC IN A		
4	1	EA	.....	PISTON	P	S		
5	1	EA	.....	O-RING	P	S INC IN A		
6	1	EA	.....	ROD-CYLINDER	P	S		
7	1	EA	.....	TUBE ASSY-CYLINDER	P	S		
8	1	EA	.....	SLEEVE	P	S		
9	1	EA	.....	O-RING	P	S INC IN A		
10	1	EA	.....	RING-BACKUP	P	S INC IN A		
11	1	EA	CB01414601	LOCK WIRE	P	S		
12	1	EA	CB01414602	WASHER	P	S		
13	2	EA	AT216052	BOLT-HB	P	S		
14	1	EA	.....	RING-WEAR	P	S INC IN A		
15	1	EA	.....	SEAL-BUFFER	P	S INC IN A		
16	1	EA	.....	SEAL	P	S INC IN A		
17	1	EA	.....	SEAL-WIPER	P	S INC IN A		
. A	1	EA	CB11436375	SEAL KIT	P	S		

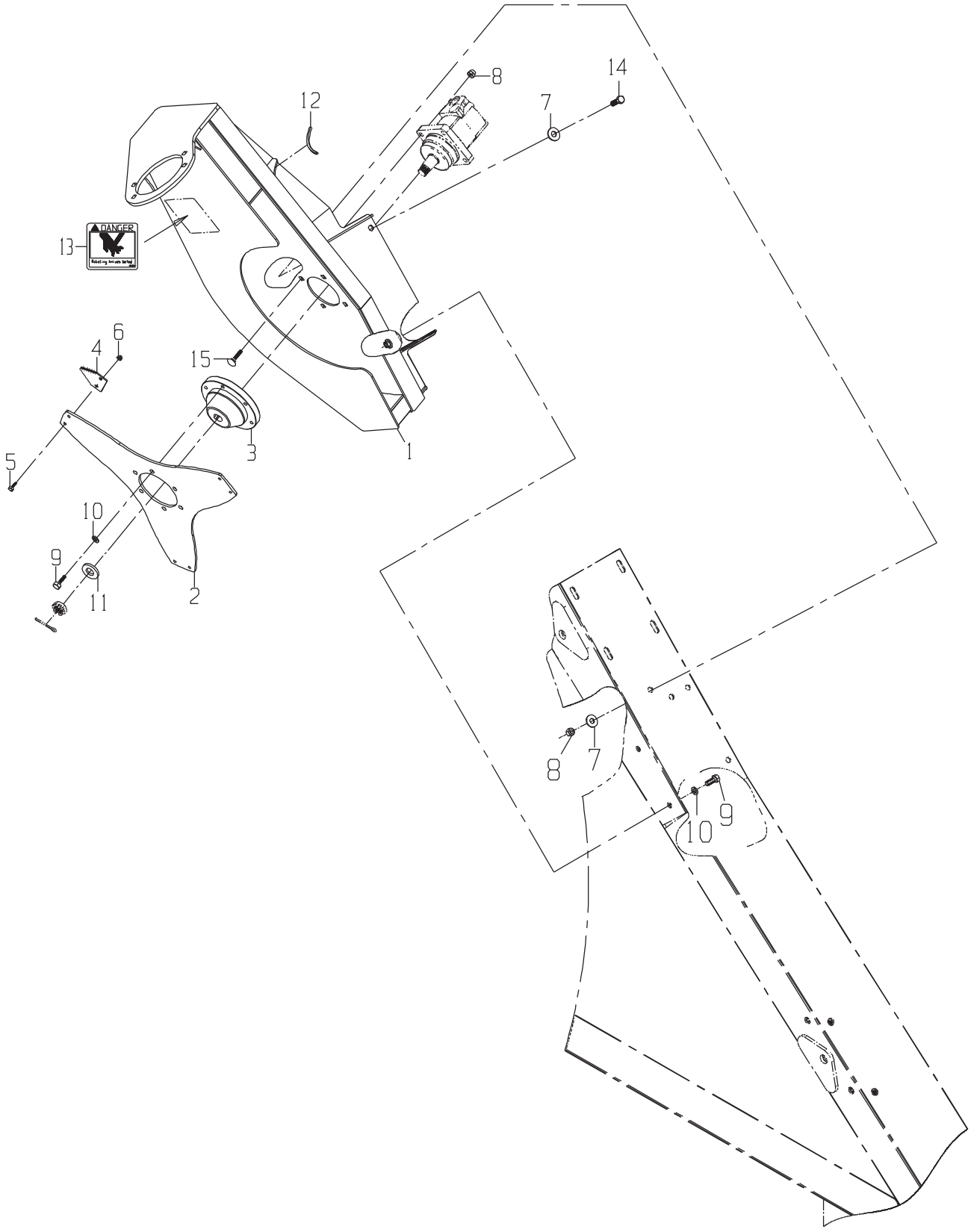
DANGER
1
2
3
4
5
6
7
8
9
10
11
12
13
14
15

SIDE KNIFE GP-RIGHT(CODE 5420,5430)

DRAWING NO. CB11437719

	ITEM	QTY	UM	CAMECO P/N	DESCRIPTION		REMARKS	SERIAL NUMBER FROM	TO
	1	1	EA	CB11437666	MOUNT ASSY-RH SIDE K	F 02582 B			
*	2	1	EA	CB01437727	HOLDER-S/K BLADE	C 02582 B		07/23/03	-
	3	1	EA	CB01437749	HUB-SIDE KNIFE	C 02582 B			
	4	3	EA	0240059956	BLADE-SEGMENT	P 02582 B			
	5	6	EA	0050035223	BOLT-HB	P 02582 B			
	6	6	EA	0050025488	NUT-FX NF	P 02582 B			
	7	7	EA	24H1211	WASHER-FL	P 02582 B			
	8	6	EA	BP12214	NUT-LK NC	P 02582 B			
	9	9	EA	19H2898	BOLT	P 02582 B			
	10	9	EA	12H301	WASHER-LK	P 02582 B			
	11	1	EA	24M7243	WASHER	P 02582 B			
	12	1	EA	0730050579	TRIM-FLEX	F 02582 B			
	13	1	EA	0650040585	DECAL-DANGER ROT KNI	P 02700 B			
	13	1	EA	CB01424426	DECAL-DANGER ROT KNI	P 02700 B			
	13	1	EA	CB01425224	DECAL-DANGER ROT KNI	P 02700 B			
	13	1	EA	CB01425225	DECAL-DANGER ROT KNI	P 02700 B			
	14	2	EA	19H2993	BOLT	P 02582 B			
	15	4	EA	19H2473	BOLT	P 02582 B			

* VERIFY MACHINE SERIAL NUMBER BEFORE ORDERING

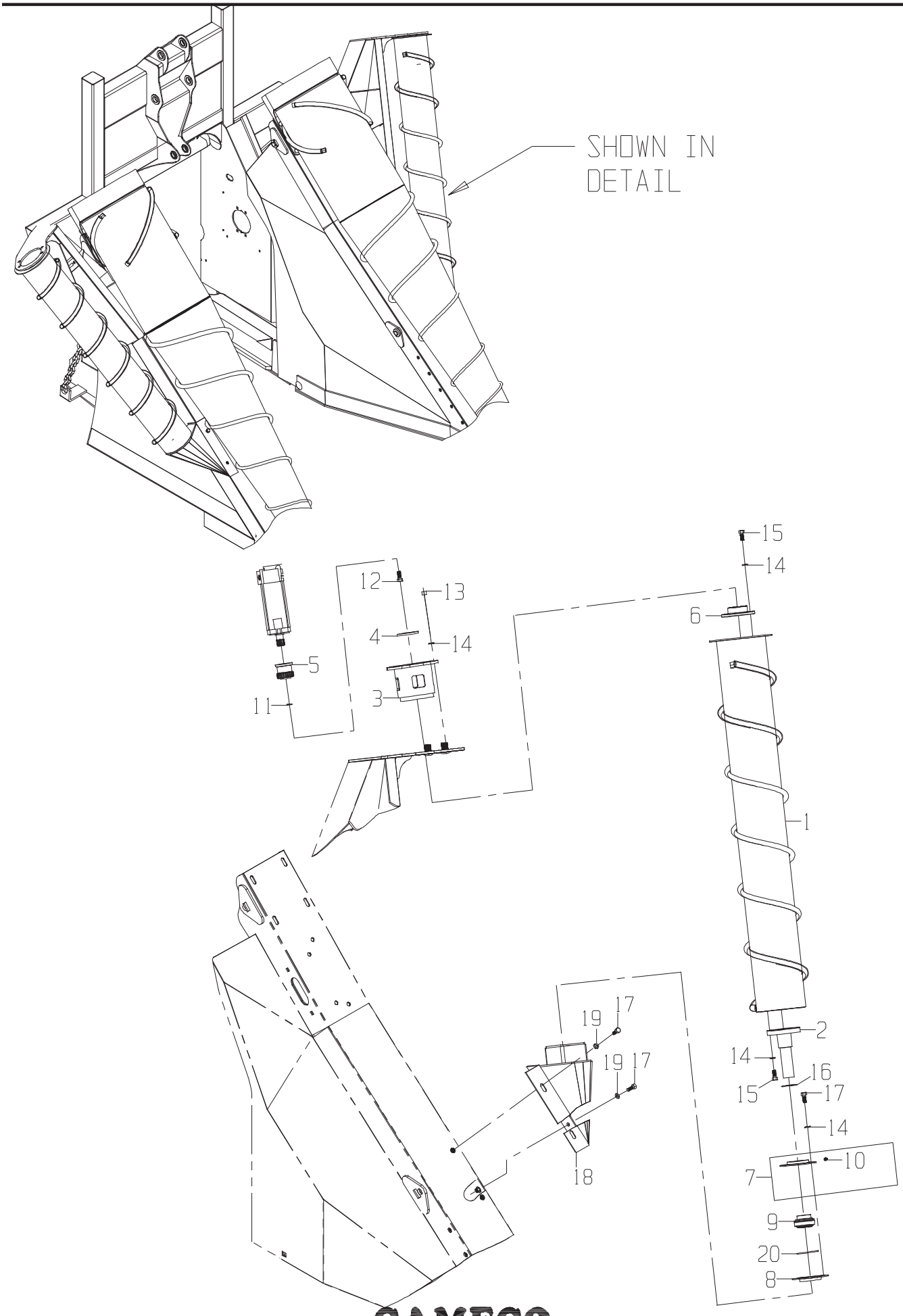
SHOWN IN DETAIL
15
14
6
12
13
4
14
5
11
3
1
2
14
16
15
17
14
10
7
9
20
8
19
17
19
17
18

SCROLL GP-OUTER-LEFT(CODE 5310,5330)

DRAWING NO. CB11437720

ITEM	QTY	UM	CAMECO P/N	DESCRIPTION			REMARKS	SERIAL NUMBER FROM	TO
1	1	EA	CB11437699	SCROLL ASSY-OUTSIDE	F	02582	B		
2	1	EA	CB11420776	STUB-SHAFT	F	02582	B		
3	1	EA	CB11421189	MOUNT-MOTOR	F	02582	B		
4	1	EA	0290221919	SPACER-1/4"	C	02582	B AS REQUIRED		
4	1	EA	0290239091	SPACER-1/8"	C	02582	B AS REQUIRED		
4	1	EA	0290279623	SPACER-3/8"	C	02582	B AS REQUIRED		
5	1	EA	0300048145	HUB-SPLINE ADAPTER	P	02582	B		
6	1	EA	0300048144	HUB-SPLINE	P	02582	B		
7	1	EA	AA20226	RETAINER-BEARING OUT	P	02582	B		
8	1	EA	E39751	RETAINER-BEARING IN	P	02582	B		
9	1	EA	0121378786	BEARING	P	02582	B		
10	1	EA	0370021492	ZERK-45	P	02582	S INCLD IN 7		
11	1	EA	12H304	WASHER-LK	P	02582	B		
12	1	EA	19H2676	BOLT	P	02582	B		
13	4	EA	14H1040	NUT-HX NC	P	02582	B		
14	12	EA	12H301	WASHER-LK	P	02582	B		
15	8	EA	19H2472	BOLT	P	02582	B		
16	1	EA	0390034937	WASHER-FL	P	02582	B AS REQUIRED		
17	8	EA	19H2898	BOLT	P	02582	B		
18	1	EA	CB11437751	MNT ASSY-LH OUTSIDE	F	02582	B		
19	4	EA	0050021074	WASHER-FL	P	02582	B		
20	1	EA	0490039056	O-RING	P	02582	B		

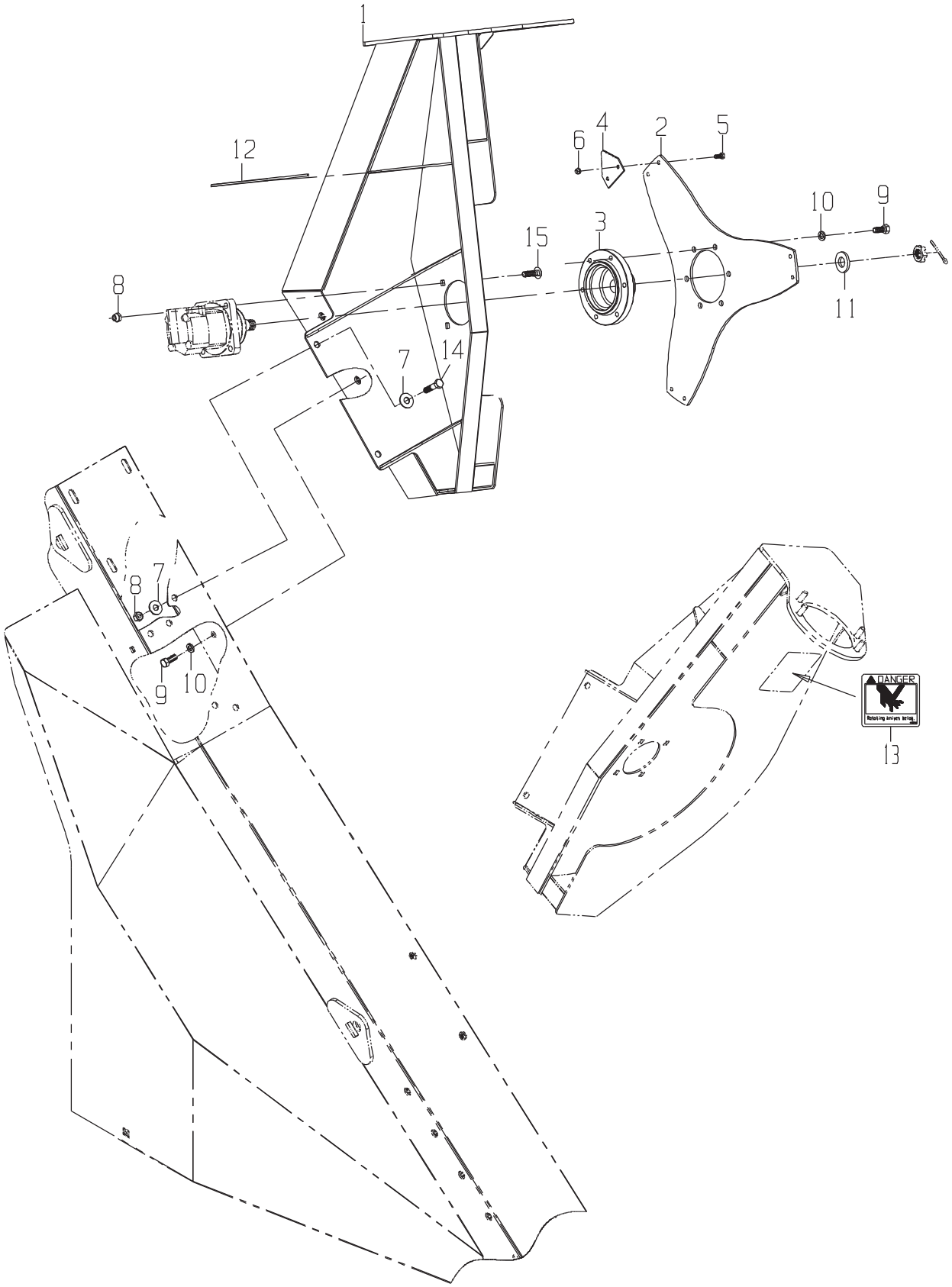
1
12
6
4
2
5
10
9
3
15
8
11
7
14
8
7
9
10
DANGER
13

SIDE KNIFE GP-LEFT(CODE 5410,5430)

DRAWING NO. CB11426159

ITEM	QTY	UM	CAMECO P/N	DESCRIPTION	REMARKS	SERIAL NUMBER FROM	SERIAL NUMBER TO
1	1	EA	CB11437667	MOUNT ASSY-LH SIDE K	F 02582	B	
2	1	EA	CB01437727	HOLDER-S/K BLADE	C 02582	B	
3	1	EA	CB01437749	HUB-SIDE KNIFE	C 02582	B	
4	3	EA	0240059956	BLADE-SEGMENT	P 02582	B	
5	6	EA	0050035223	BOLT-HB	P 02582	B	
6	6	EA	0050025488	NUT-FX NF	P 02582	B	
7	7	EA	24H1211	WASHER-FL	P 02582	B	
8	6	EA	BP12214	NUT-LK NC	P 02582	B	
9	9	EA	19H2898	BOLT	P 02582	B	
10	9	EA	12H301	WASHER-LK	P 02582	B	
11	1	EA	24M7243	WASHER	P 02582	B	
12	1	EA	0730050579	TRIM-FLEX	F 02582	B	
13	1	EA	0650040585	DECAL-DANGER ROT KNI	P 02700	B	
13	1	EA	CB01424426	DECAL-DANGER ROT KNI	P 02700	B	
13	1	EA	CB01425224	DECAL-DANGER ROT KNI	P 02700	B	
13	1	EA	CB01425225	DECAL-DANGER ROT KNI	P 02700	B	
14	2	EA	19H2993	BOLT	P 02582	B	
15	4	EA	19H2473	BOLT	P 02582	B	

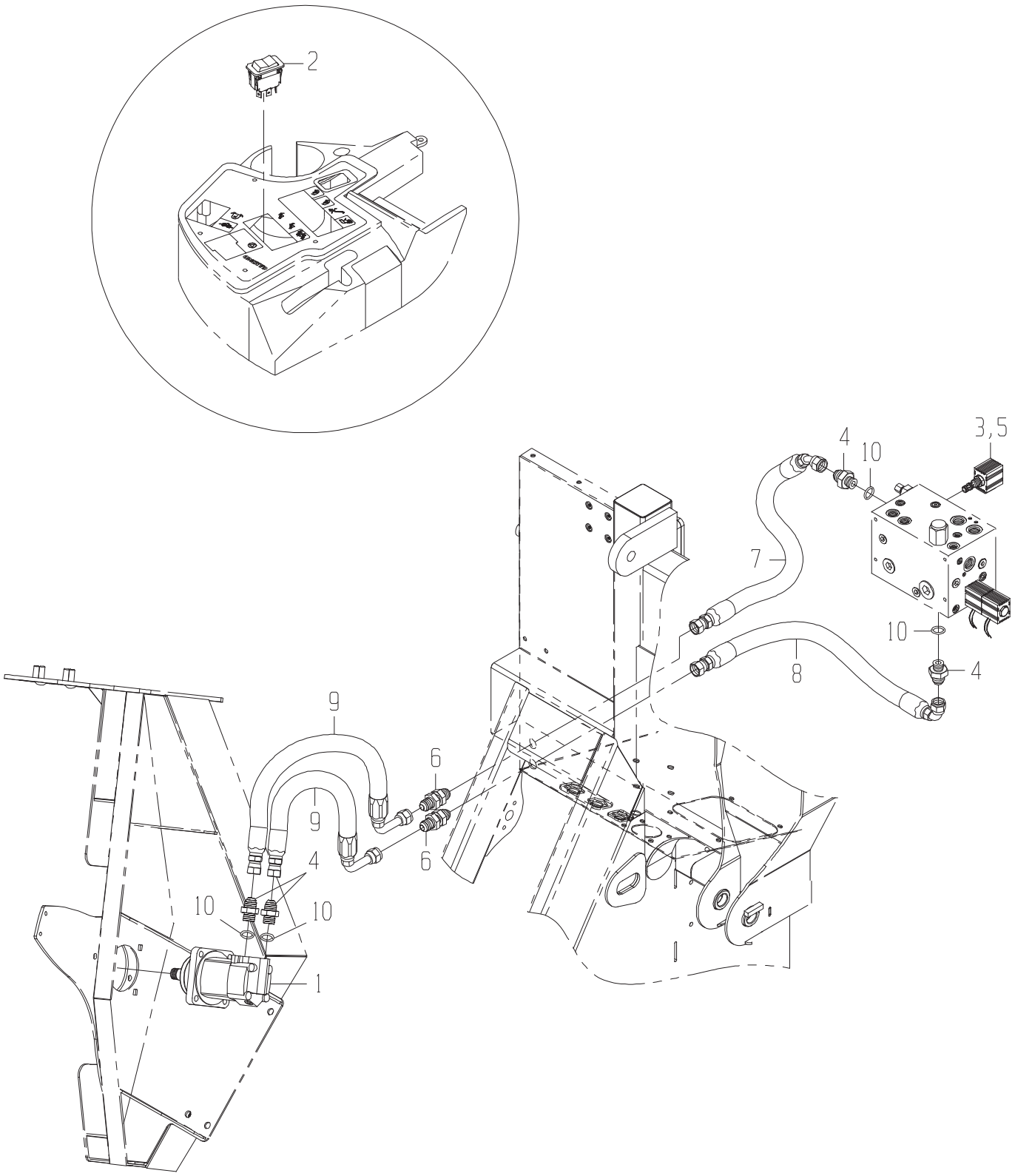
2
3,5
4
10
7
10
4
8
9
9
6
6
4
10
10
1

LINES GP-SIDE KNIFE-RIGHT(CODE 5420,5430)

DRAWING NO. CB11431946

ITEM	QTY	UM	CAMECO P/N	DESCRIPTION		REMARKS	SERIAL NUMBER FROM	TO
1	1	EA	0331375210	MOTOR-WHL	B 02582	B		
2	1	EA	0361350751	SWITCH-ROCKER	P 02586	B		
3	1	EA	CB01424944	VALVE-CARTRIDGE	P 02583	B SEE NOTES		
4	2	EA	0070006655	FITTING	P 02583	B		
4	2	EA	0070006655	FITTING	P 02582	B		
5	1	EA	CB01428438	COIL-SOLENOID	P 02583	B		
6	2	EA	0071341065	FITTING	P 02571	B		
7	1	EA	CB11441390	HOSE	P 02572	B		
8	1	EA	CB11441391	HOSE	P 02572	B		
9	2	EA	CB11441394	HOSE	P 02582	B		
10	4	EA	R26906	O-RING	P	S INC IN 4		

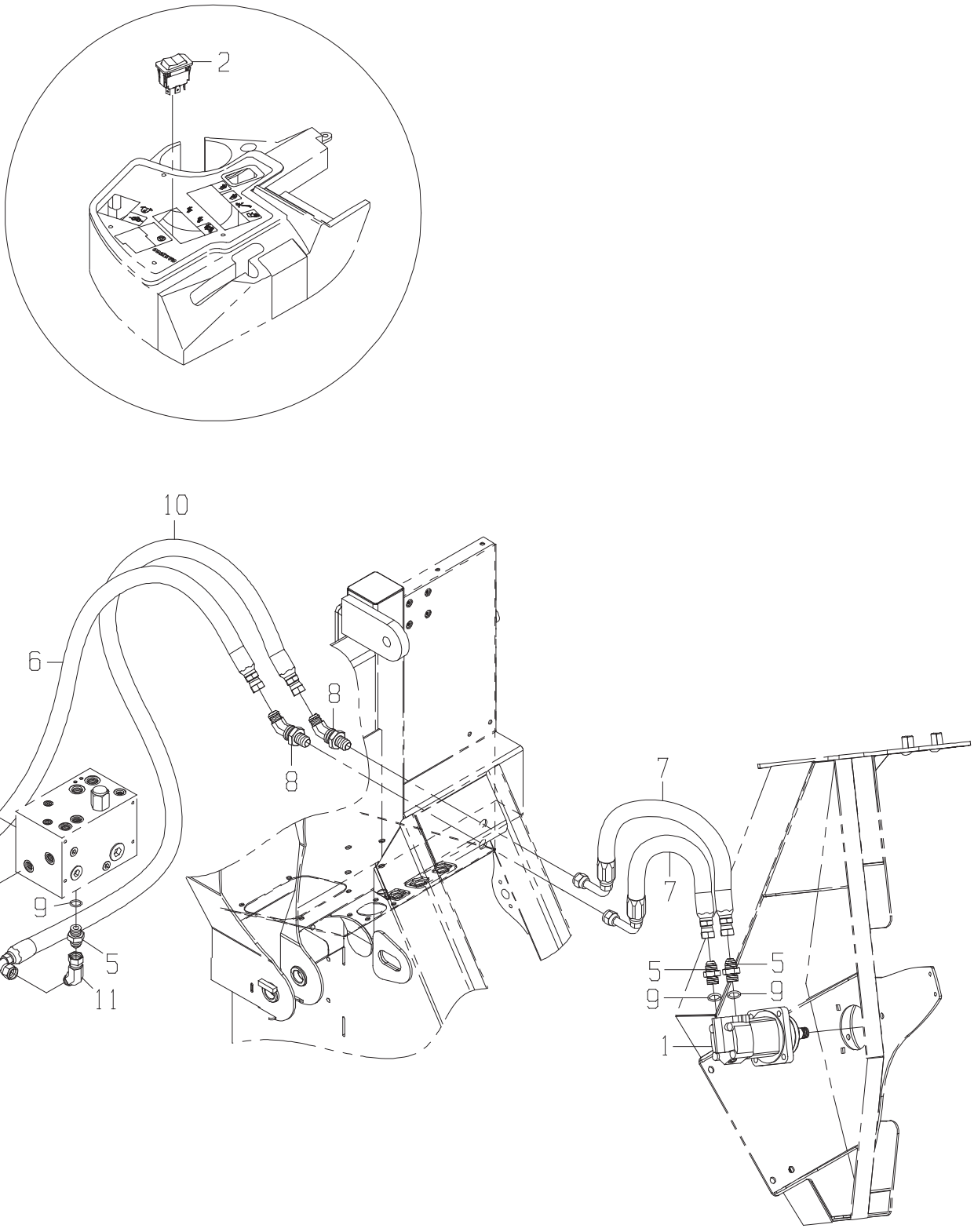
2
10
6
8
8
3,4
7
7
9
5
9
12
5
11
5
5
9
9
1
1

LINES GP-SIDE KNIFE-LEFT(CODE 5410,5430)

DRAWING NO. CB11431945

ITEM	QTY	UM	CAMECO P/N	DESCRIPTION			REMARKS	SERIAL NUMBER FROM	TO
1	1	EA	0331375210	MOTOR-SIDE KNIFE(CODE 541	B	02582	B		
2	1	EA	0361350751	SWITCH-ROCKER	P	02586	B		
3	1	EA	CB01424944	VALVE-CARTRIDGE	P	02583	B SEE NOTES		
4	1	EA	CB01428438	COIL-SOLENOID	P	02583	B		
5	2	EA	0070006655	FITTING	P	02583	B		
5	2	EA	0070006655	FITTING	P	02582	B		
6	1	EA	0881345343	HOSE	P	02572	B		
7	2	EA	CB11441394	HOSE	P	02582	B		
8	2	EA	0071342165	FITTING	P	02571	B		
9	4	EA	R26906	O-RING	P		S INC IN 5		
10	1	EA	0881343276	HOSE	P	02572	B		
11	1	EA	0071341107	FITTING	P	02583	B		
12	1	EA	0071341056	FITTING	P	02583	B		

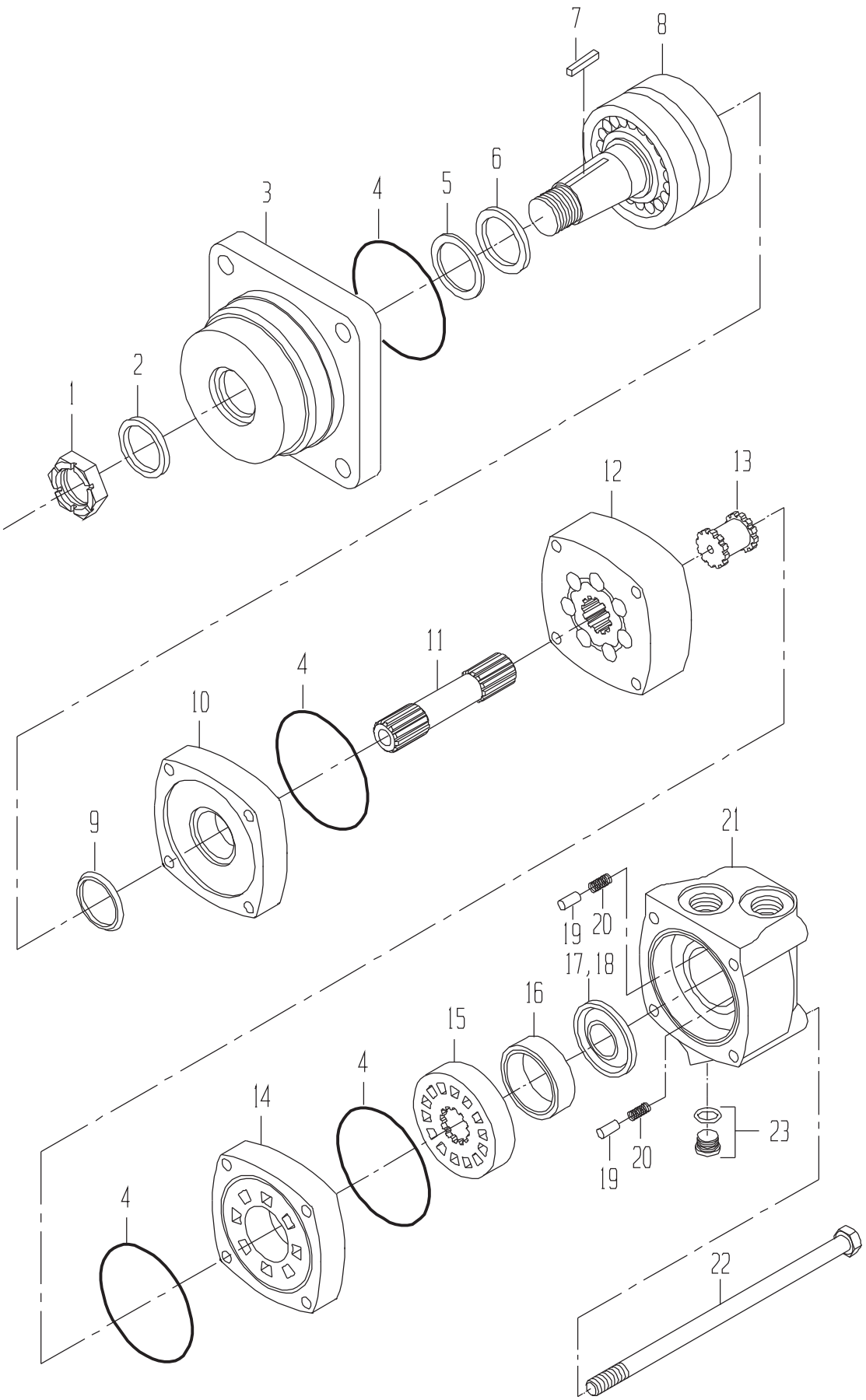
7
8
6
5
4
3
2
1
12
13
11
4
10
9
21
19
20
17,18
16
15
4
14
4
19
20
23
22

MOTOR-SIDE KNIFE(CODE 5410,5420,5430)

DRAWING NO. 0331375210

ITEM	QTY	UM	CAMECO P/N	DESCRIPTION		REMARKS	SERIAL NUMBER FROM	TO
A	1	EA	0621379059	SEAL-KIT	P	S		
1	1	EA	0050036857	NUT-SLOTTED	P	S		
2	1	EA	0331349112	SEAL-SHAFT EXL	P	S INCLUDED IN A		
3	1	EA	0331383300	HOUSING-BEARING	P	S		
4	4	EA	0330047554	O-RING	P	S INCLUDED IN A		
5	1	EA	0330047555	RING-BACKUP	P	S INCLUDED IN A		
6	1	EA	0330047556	SEAL-SHAFT	P	S INCLUDED IN A		
7	1	EA	0330043360	KEY	P	S		
8	1	EA	0330040014	SHAFT ASSY	P	S		
9	1	EA	0330047557	SEAL-SHAFT FACE	P	S INCLUDED IN A		
10	1	EA	0330040005	PLATE-WEAR	P	S		
11	1	EA	0330042757	SHAFT-DRIVE	P	S		
12	1	EA	0331303811	GEROLER	P	S		
13	1	EA	0330034450	DRIVE-VALVE	P	S		
14	1	EA	0330040008	PLATE-VALVE	P	S		
15	1	EA	0330040009	VALVE	P	S		
16	1	EA	0330038427	RING-BALANCE	P	S		
17	1	EA	0330047560	SEAL-FACE (INNER)	P	S INCLUDED IN A		
18	1	EA	0330047561	SEAL-FACE (OUTER)	P	S INCLUDED IN A		
19	2	EA	0130034441	PIN	P	S		
20	2	EA	0320034442	SPRING	P	S		
21	1	EA	0330040011	HOUSING	P	S		
22	4	EA	0330042759	BOLT-SPECIAL	P	S		
23	1	EA	X4HP5ON-S	FITTING	P	S		

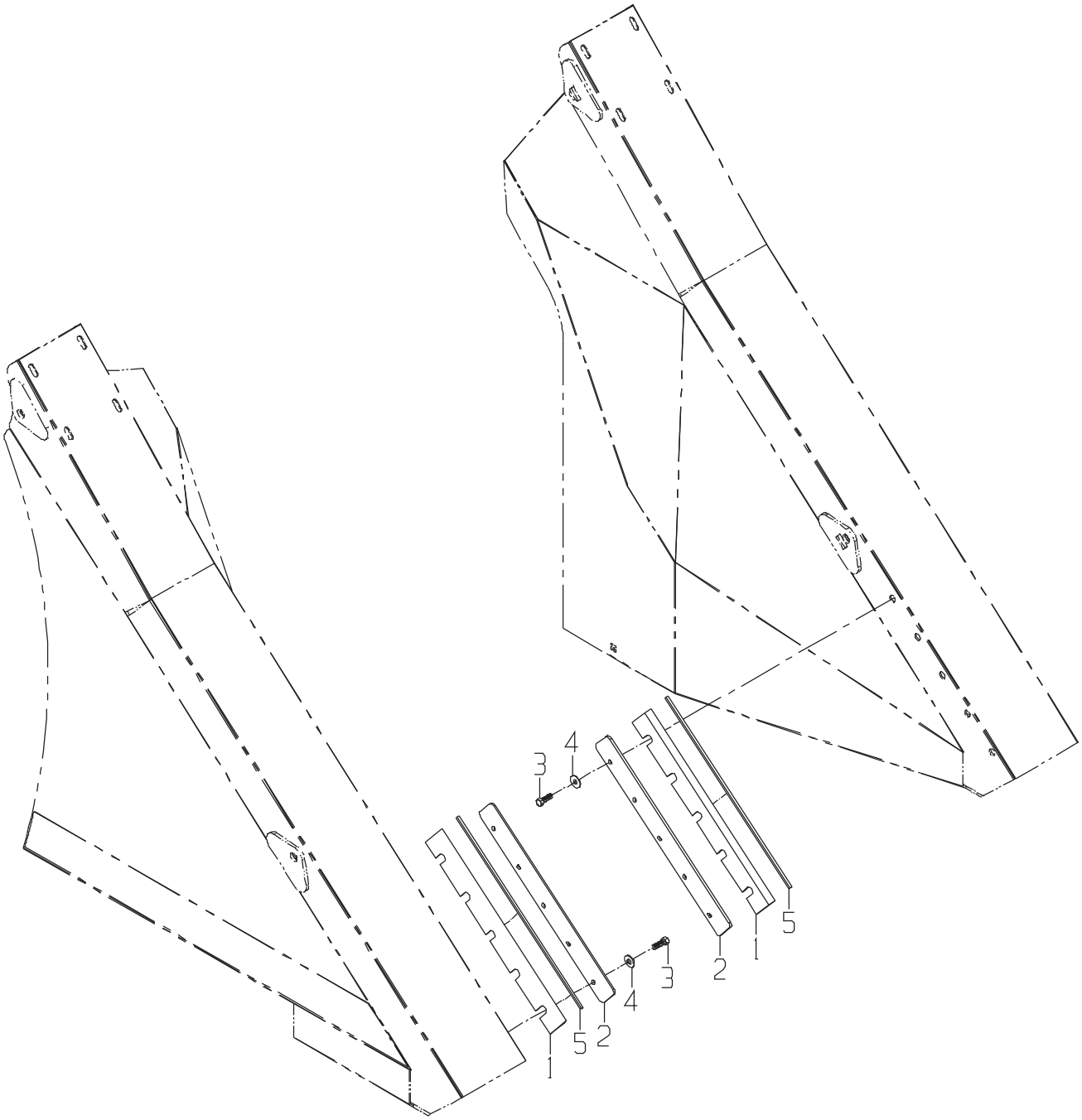
3
4
5
2
1
3
4
5
2
1

MOUNT GP-VINE KNIFE-CROP DIVIDER(CODE 9030)

DRAWING NO. CB11426381

ITEM	QTY	UM	CAMECO P/N	DESCRIPTION	REMARKS	SERIAL NUMBER FROM	SERIAL NUMBER TO
1	2	EA	CB11426386	BLADE-MODIFIED 23.82	F 02582 B		
2	2	EA	CB01426382	HOLDER-VINE KNIFE	C 02582 B		
3	10	EA	19H2993	BOLT	P 02582 B		
4	10	EA	T35860	WASHER-FL	P 02582 B		
5	2	EA	CB11440145	TRIM-FLEX	S 02582 B		

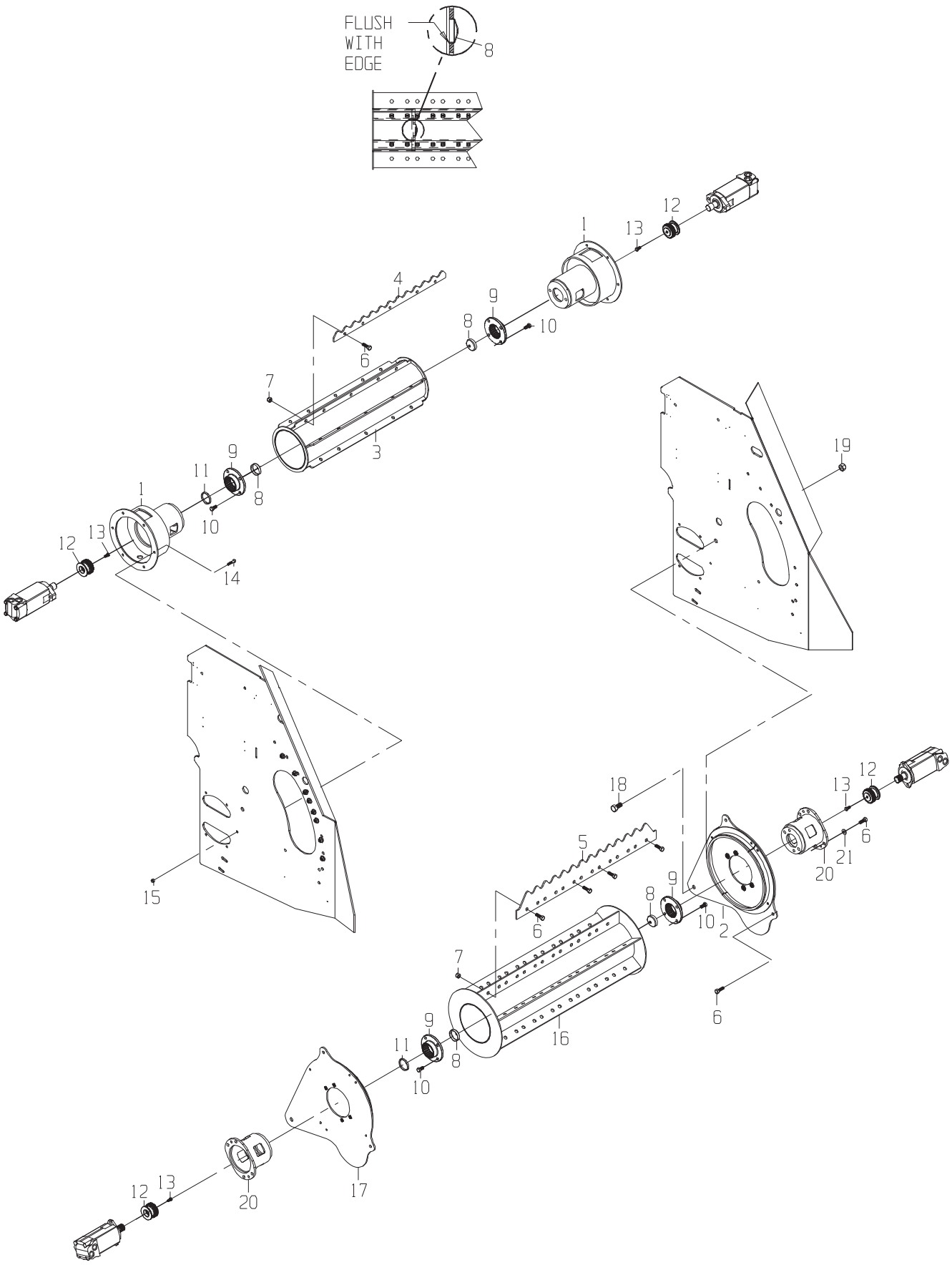
FLUSH
WITH
EDGE
8
1
12
13
4
9
8
10
6
7
3
9
11
8
1
10
12
13
14
19
15
18
12
13
6
21
20
5
9
8
10
2
6
7
6
9
11
8
16
10
17
12
13
20

ROLLER GP-KNOCKDOWN(FROM SN 100004088)

DRAWING NO. CB11455898

	ITEM	QTY	UM	CAMECO P/N	DESCRIPTION			REMARKS	SERIAL NUMBER FROM	TO
*	1	2	EA	CB11455880	MOUNT ASSY-K/D MOTOR	F	02581	B	004088	-
*	2	1	EA	CB11455897	CRADLE ASSY-LH K/D R	F	02581	B	004088	-
*	3	1	EA	CB11455867	ROLLER ASSY-KNOCKDOW	F	02581	B	004088	-
*	4	6	EA	CB01455804	PLATE-PADDLE	C	02581	B	004088	-
*	5	6	EA	CB01457669	PLATE-PADDLE KNDN	C	02581	B	004088	-
*	6	66	EA	19H2898	BOLT	P	02581	B	004088	-01/27/04
*	6	58	EA	19H2898	BOLT	P	02581	B	01/28/04	-
*	7	60	EA	BP12214	NUT-LK NC	P	02581	B	004088	-
*	8	4	EA	0091348702	PLUG-EXPANSION	P	02581	B	004088	-
*	9	4	EA	0300048144	HUB-SPLINE	P	02581	B	004088	-
*	10	16	EA	19H2472	BOLT	P	02571	B	004088	-
*	11	2	EA	0290221919	SPACER-1/4"	C	02581	B	004088	-
*	11	2	EA	0290239091	SPACER-1/8"	C	02581	B	004088	-
*	11	2	EA	0290279623	SPACER-3/8"	C	02581	B	004088	-
*	12	4	EA	0300048145	HUB-SPLINE ADAPTER	P	02581	B	004088	-
*	13	4	EA	19H2676	BOLT	P	02581	B	004088	-
*	14	10	EA	19H2633	BOLT-HB	P	02571	B	004088	-
*	15	10	EA	0050010399	NUT-LOCK	P	02571	B	004088	-
*	16	1	EA	CB11457671	ROLLER ASSY-KNOCKDOW	F	02581	B	004088	-
*	17	1	EA	CB11455887	CRADLE ASSY-K/D ROLL	F	02581	B	004088	-
*	18	2	EA	19H2716	BOLT-HB	P	02571	B	004088	-
*	19	2	EA	T25879	NUT-LK NC	P	02571	B	004088	-
*	20	2	EA	CB11421189	MOUNT-MOTOR	F	02571	B	004088	-
*	21	8	EA	T35860	WASHER-FL	P	02571	B		-01/27/04
*	21	8	EA	0050021074	WASHER-FL	P	02571	B	01/28/04	-
	22	8	EA	19H2472	BOLT	P	02571	B		

* VERIFY MACHINE SERIAL NUMBER BEFORE ORDERING

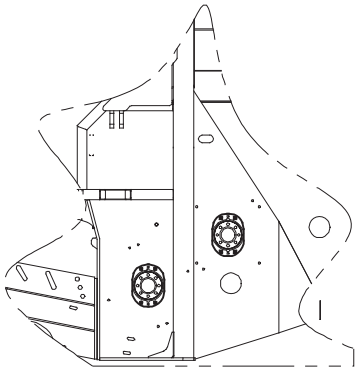

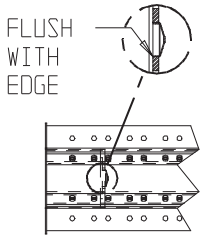
FLUSH
WITH
EDGE

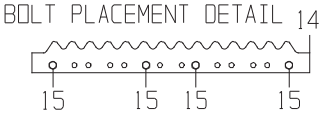
BOLT PLACEMENT DETAIL
14
15
15
15
15

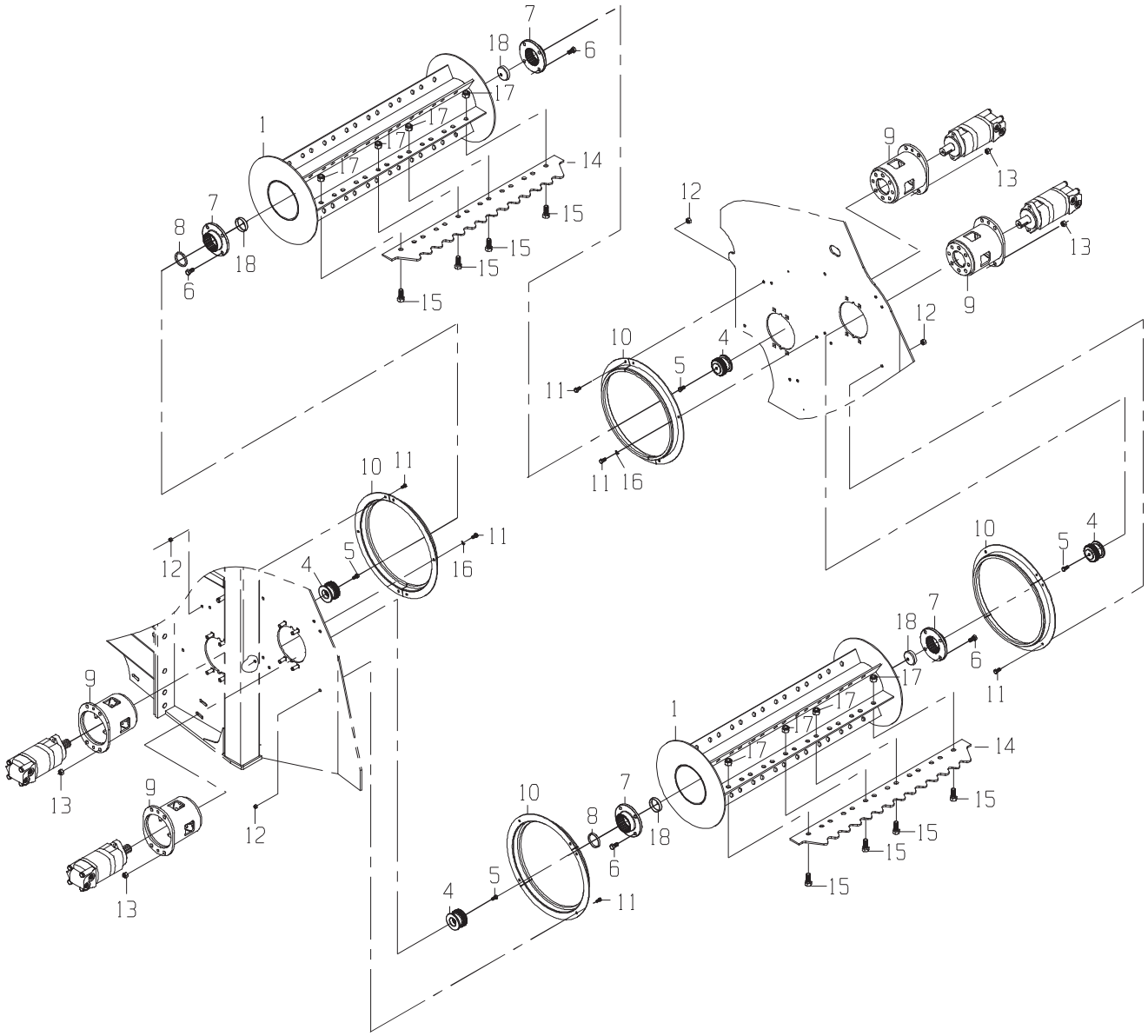
7
18
6
17
1
17
17
14
8
7
18
15
6
15
15
15
9
13
12
13
9
12
10
4
5
11
11
16
10
11
12
4
5
11
16
9
13
9
13
12
10
5
4
18
7
6
17
11
1
17
17
14
10
7
15
8
18
15
6
15
4
5
11
15

ROLLER GP-KNOCKDOWN(TO SN 100004037)

DRAWING NO. CB11419566

	ITEM	QTY	UM	CAMECO P/N	DESCRIPTION			REMARKS	SERIAL NUMBER FROM	TO
*	1	2	EA	CB11431110	ROLLER ASSY-KNOCKDOW	F 02581	S		-	100003930
*	1	2	EA	CB11451416	ROLLER ASSY-KNOCKDOW	F 02581	B		100003931-	
	4	4	EA	0300048145	HUB-SPLINE ADAPTER	P 02581	B			
	5	4	EA	19H2676	BOLT	P 02581	B			
	6	16	EA	19H2472	BOLT	P 02581	B			
	7	4	EA	0300048144	HUB-SPLINE	P 02581	B			
	8	2	EA	0290221919	SPACER-1/4"	C 02571	B	AS REQUIRED		
	8	2	EA	0290239091	SPACER-1/8"	C 02571	B	AS REQUIRED		
	8	2	EA	0290279623	SPACER-3/8"	C 02571	B	AS REQUIRED		
	9	4	EA	CB11423474	MOUNT ASSEMBLY-MOTOR	F 02581	B			
	10	8	EA	CB11431105	GUARD ASSY-ROLLER	F 02571	B			
	11	24	EA	19H2705	BOLT-HB	P 02571	B			
	12	22	EA	T16464	NUT-LK NC	P 02571	B			
	13	16	EA	14H1040	NUT-HX NC	P 02571	B			
*	14	12	EA	CB01432246	PLATE-SQUIGGLY PADDL	C 02581	S		-	100003930
*	14	12	EA	CB01453573	LESS AGRSIVE PDLE-SM	C 02581	B		100003931-	
	15	48	EA	0050024288	BOLT-HB	P 02581	B			
	16	2	EA	12H303	WASHER	P 02581	B			
	17	48	EA	U44915	NUT-LK NC	P 02581	B			
	18	4	EA	0091348702	PLUG-EXPANSION	P 02581	B			

* VERIFY MACHINE SERIAL NUMBER BEFORE ORDERING

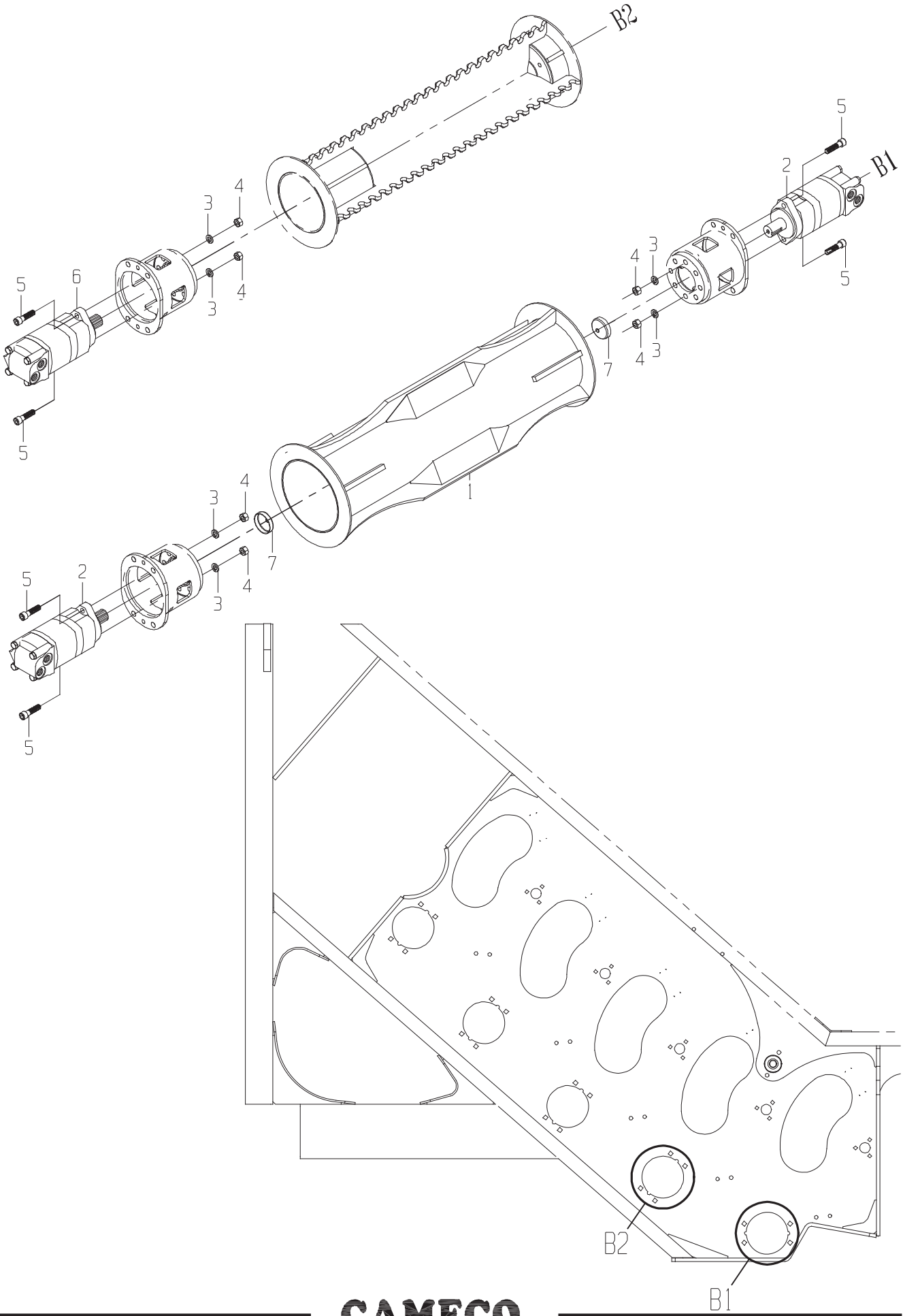
B2
B1
1
2
3
4
5
6
7
B2
B1

ROLLER GP-BUTTLIFTER-CLOSED(CODE 5700)

DRAWING NO. CB11420082

ITEM	QTY	UM	CAMECO P/N	DESCRIPTION	REMARKS	SERIAL NUMBER FROM	SERIAL NUMBER TO
1	1	EA	CB11421040	BUTTLIFTER ASSEMBLY	F 02581 B		
2	2	EA	CB11432461	MOTOR-BUTTLIFTER(CLOSED 3	B 02581 B		
3	6	EA	12H301	WASHER-LK	P 02581 B		
4	6	EA	14H1040	NUT-HX NC	P 02581 B		
5	6	EA	0050012685	BOLT	P 02581 B		
6	1	EA	0331382981	MOTOR-B2(CODE 5800)	B 02581 B		
7	2	EA	0091348702	PLUG-EXPANSION	P 02581 B		

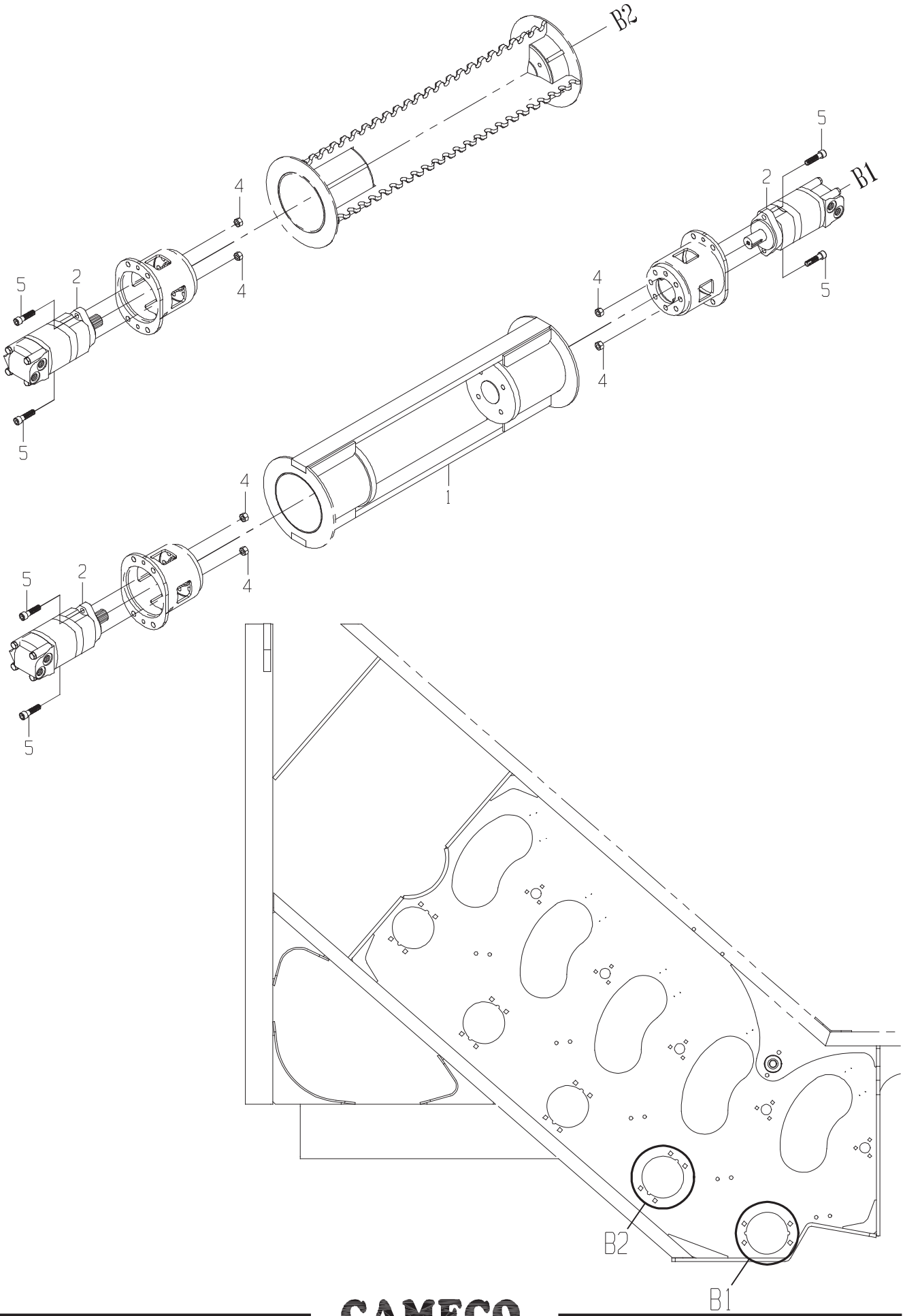
B2
B1
1
2
4
5
B2
B1

ROLLER GP-BUTTLIFTER-OPEN(CODE 5710)

DRAWING NO. CB11420081

ITEM	QTY	UM	CAMECO P/N	DESCRIPTION	REMARKS	SERIAL NUMBER FROM	SERIAL NUMBER TO
1	1	EA	CB11415300	BUTTLIFTER ASSY	F 02581 B		
2	3	EA	0331356717	MOTOR-BUTTLIFTER(2 BAR),B	B 02581 B		
4	6	EA	14H1040	NUT-HX NC	P 02581 B		
5	6	EA	0050012685	BOLT	P 02581 B		

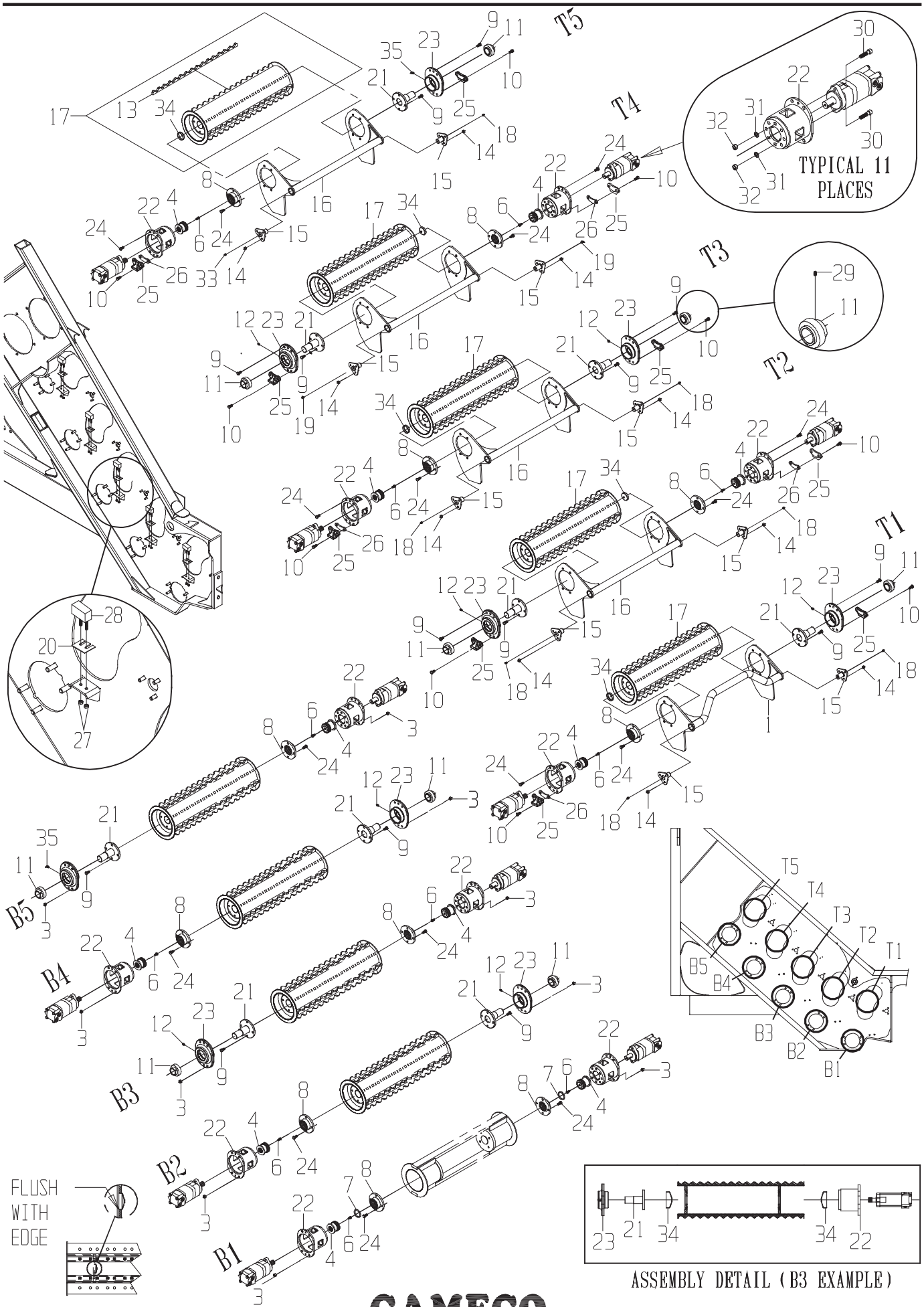

ASSEMBLY DETAIL (B3 EXAMPLE)

ROLLER GP-FEED(T1,T2,T3,T4,T5)

DRAWING NO. CB11419567

	ITEM	QTY	UM	CAMECO P/N	DESCRIPTION		REMARKS	SERIAL NUMBER FROM	TO
	A	1	EA	.....	INSTRUCTIONS	F 02571	B		
*	1	1	EA	CB11459302	CRADLE ASSY-EXT BEAR	F 02571	B		-004542
*	1	1	EA	CB11459302	CRADLE ASSY-EXT BEAR	F 02571	B	004543	-
	3	40	EA	14H1040	NUT-HX NC	P 02571	B		
	4	11	EA	0300048145	HUB-SPLINE ADAPTER	P 02582	B		
	6	11	EA	19H2676	BOLT	P 02582	B		
	7	2	EA	0290221919	SPACER-1/4"	C 02571	B AS REQUIRED		
	7	2	EA	0290239091	SPACER-1/8"	C 02571	B AS REQUIRED		
	7	2	EA	0290279623	SPACER-3/8"	C 02571	B AS REQUIRED		
	8	11	EA	0300048144	HUB-SPLINE	P 02582	B		
	9	56	EA	19H2472	BOLT	P 02571	B		
	10	20	EA	19H2735	BOLT	P 02571	B		
	11	9	EA	0121378786	BEARING	P 02571	S INCLD IN 23		
	12	9	EA	0370021492	ZERK-45	P 02571	B		
	13	40	EA	CB01415781	PADDLE-WAVE BAR	C 02478	S INCLUDED IN ITEM 17		
	14	30	EA	14H1076	NUT-HX NC	P 02571	B		
	15	10	EA	CB11419911	PIN-CRADLE	F 02571	B		
*	16	4	EA	CB11459303	CRADLE ASSY-EXT BEAR	F 02571	B		-004542
*	16	4	EA	CB11459303	CRADLE ASSY-EXT BEAR	F 02571	B	004543	-
	17	5	EA	CB11420726	ROLLER-ROUND TOP	F 02582	B		
	18	8	EA	0370005335	ZERK	P 02571	B		
	19	2	EA	JD7781	ZERK	P 02571	B		
	20	2	EA	CB01439175	SPACER-STOP	C 02571	B AS REQUIRED		
	21	9	EA	CB11420776	STUB-SHAFT	F 02571	B		
	22	11	EA	CB11421189	MOUNT-MOTOR	F 02582	B		
	23	9	EA	CB11444538	BEARING MOUNT-FEED R	P 02571	B		
	24	44	EA	19H2472	BOLT	P 02582	B		
	24	20	EA	19H2472	BOLT	P 02571	B		
	25	10	EA	CB01433679	STOP-CRADLE	P 02571	B		
	26	5	EA	CB01434005	SPACER-STOP	C 02571	B		
	27	20	EA	T60313	NUT-LK NF	P 02571	B		
	28	10	EA	AZ43879	CUSHION-CRADLE STOP	P 02571	B		
	29	18	EA	CB01439167	SCREW-SET SPECIAL	P 02571	S INCLD IN 11		
	30	22	EA	0050012685	BOLT	P	S		
	31	22	EA	14H1040	NUT-HX NC	P	S		
	33	2	EA	JD7763	ZERK	P 02571	B		
	34	5	EA	0091348702	PLUG-EXPANSION	P 02582	B		
	35	2	EA	0370032588	ZERK	P 02571	B		

* VERIFY MACHINE SERIAL NUMBER BEFORE ORDERING

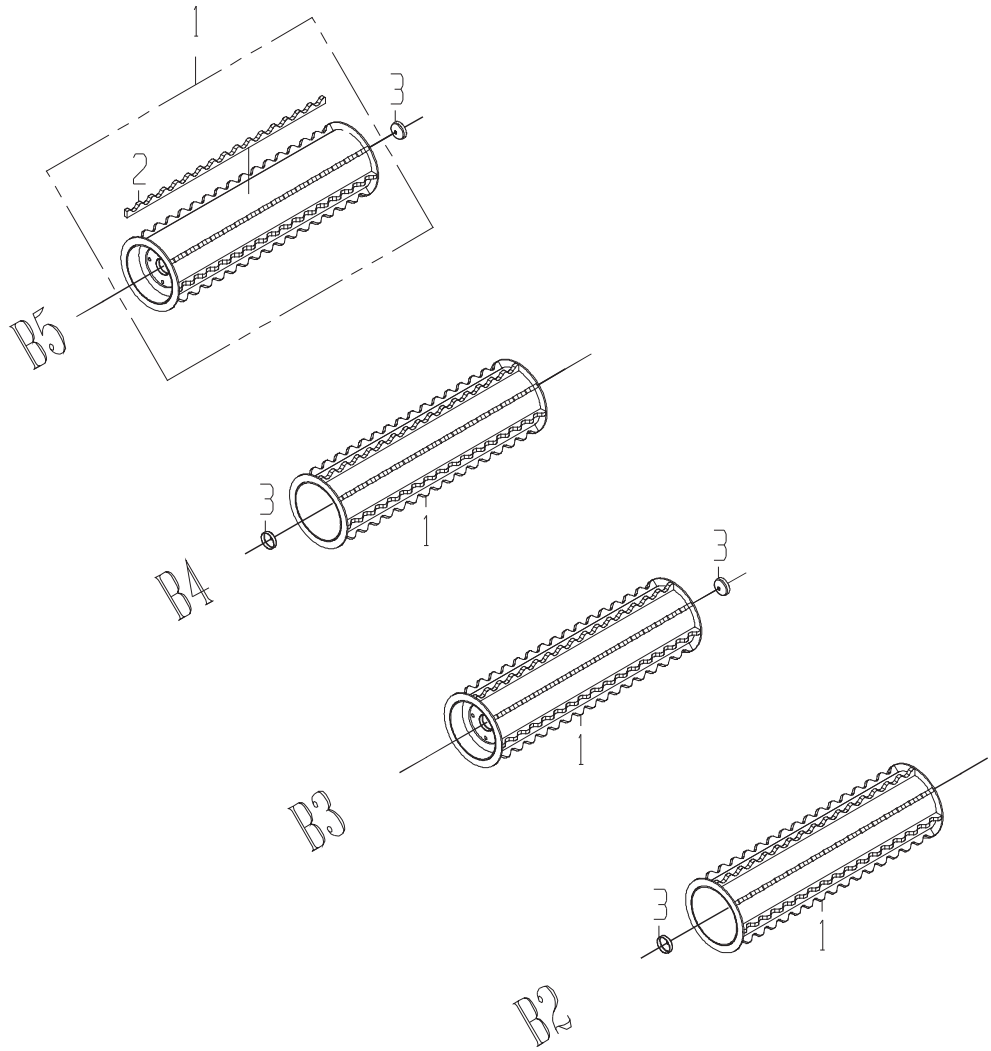
1
2
3
B5
3
1
B4
3
1
B3
3
1
B2

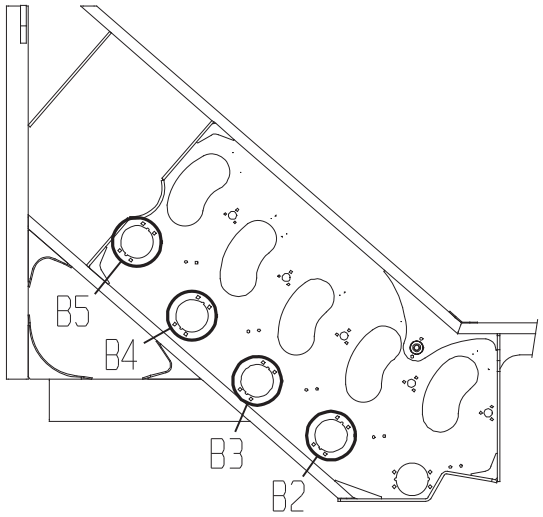
B5
B4
B3
B2

ROLLER GP-FEED(B2,B3,B4,B5)(CODE 5800)

DRAWING NO. CB11433482

	ITEM	QTY	UM	CAMECO P/N	DESCRIPTION		REMARKS	SERIAL NUMBER FROM	SERIAL NUMBER TO
*	1	4	EA	CB11420725	ROLLER ASSY-E/B	F 02581 B			-050101
*	1	3	EA	CB11420725	ROLLER ASSY-E/B	F 02581 B		050102	-
	2	32	EA	CB01419165	PLATE-WAVE BAR	C 02478 S			
*	3	4	EA	0091348702	PLUG-EXPANSION	P 02581 B			-050101
*	3	3	EA	0091348702	PLUG-EXPANSION	P 02581 B		050102	-
	4	1	EA	CB11455282	ROLLER ASSY-FEED AUS	F 02581 B			

* VERIFY MACHINE SERIAL NUMBER BEFORE ORDERING

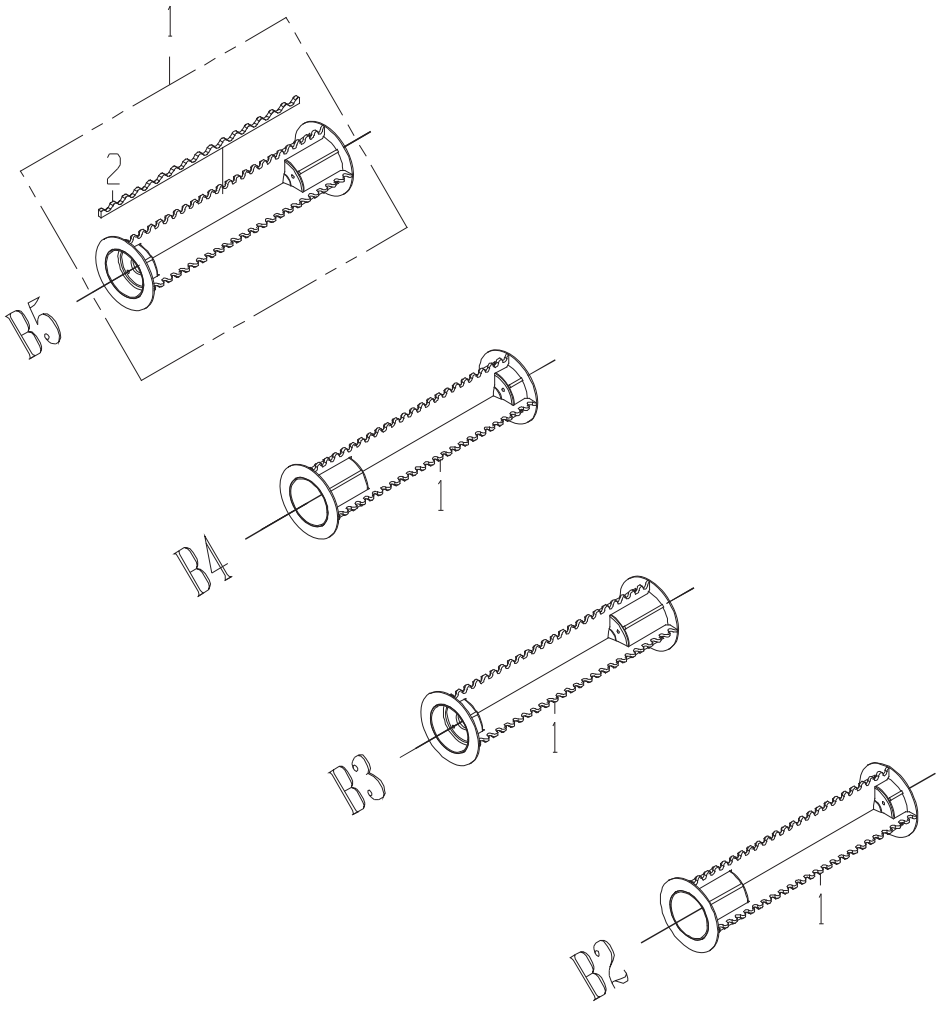
1
2
B5
B4
1
B3
1
B2
1

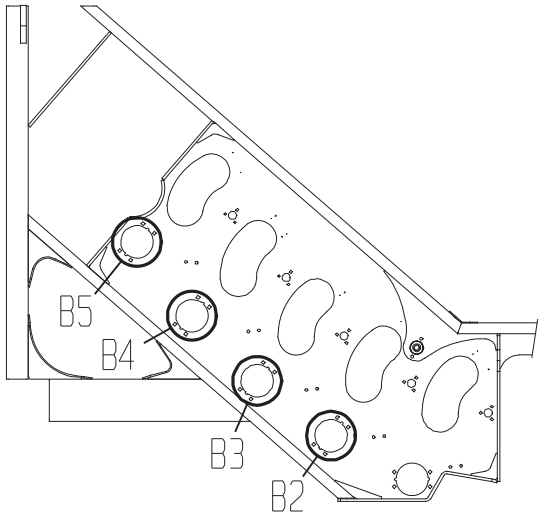
B5
B4
B3
B2

ROLLER GP-FEED(B2,B3,B4,B5)(CODE 5810)

DRAWING NO. CB11433898

ITEM	QTY	UM	CAMECO P/N	DESCRIPTION	REMARKS	SERIAL NUMBER FROM	SERIAL NUMBER TO
1	4	EA	CB11431272	ROLLER ASSY-FEED	F 02581 B		
2	16	EA	CB01419165	PLATE-WAVE BAR	C 02478 S		

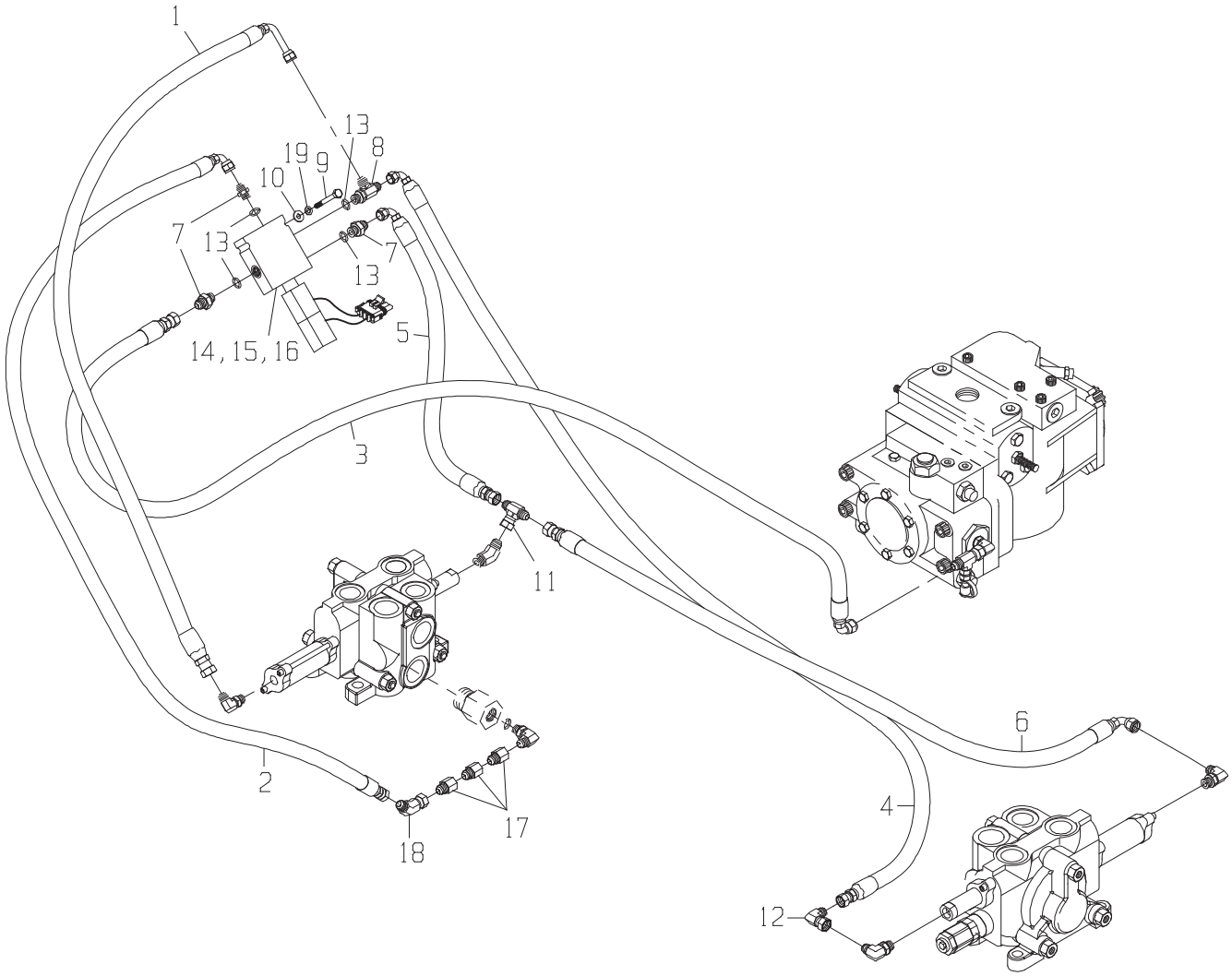

PRELIMINARY ONLY
NOT APPROVED
FOR PRODUCTION

CONTROL GP-FEED ROLLER

DRAWING NO. CB11431958

	ITEM	QTY	UM	CAMECO P/N	DESCRIPTION		REMARKS	SERIAL NUMBER FROM	TO
	1	1	EA	CB11436894	HOSE	P 02572 B			
	2	1	EA	CB11436901	HOSE	P 02572 B			
	3	1	EA	CB11436902	HOSE	P 02572 B			
	4	1	EA	0881350159	HOSE	P 02572 B			
	5	1	EA	CB11436904	HOSE	P 02572 B			
	6	1	EA	CB11436905	HOSE	P 02572 B			
	7	3	EA	0070028691	FITTING	P 02583 B			
	8	1	EA	0071341084	TEE	P 02583 B			
	9	2	EA	19H3434	BOLT-HB	P 02571 B			
	10	2	EA	24H1776	WASHER	P 02571 B			
	11	1	EA	0071341099	TEE	P 02572 B			
	12	1	EA	0071341100	FITTING	P 02572 B			
	13	4	EA	R26448	O-RING	P 02572 S	INC IN 7,8		
	14	1	EA	CB11439452	VALVE-SOL	F 02583 B			
	15	1	EA	CB01433279	VALVE-CART	P S			
	16	2	EA	CB01424941	COIL-SOLENOID	P S			
*	17	3	EA	0071336166	FITTING	F 02572 B			-004309
*	17	3	EA	0071336166	FITTING	P 02583 B		004310	-
	18	1	EA	0071341782	FITTING	P 02583 B			
	19	2	EA	12H302	WASHER-LK	P 02571 B			

* VERIFY MACHINE SERIAL NUMBER BEFORE ORDERING

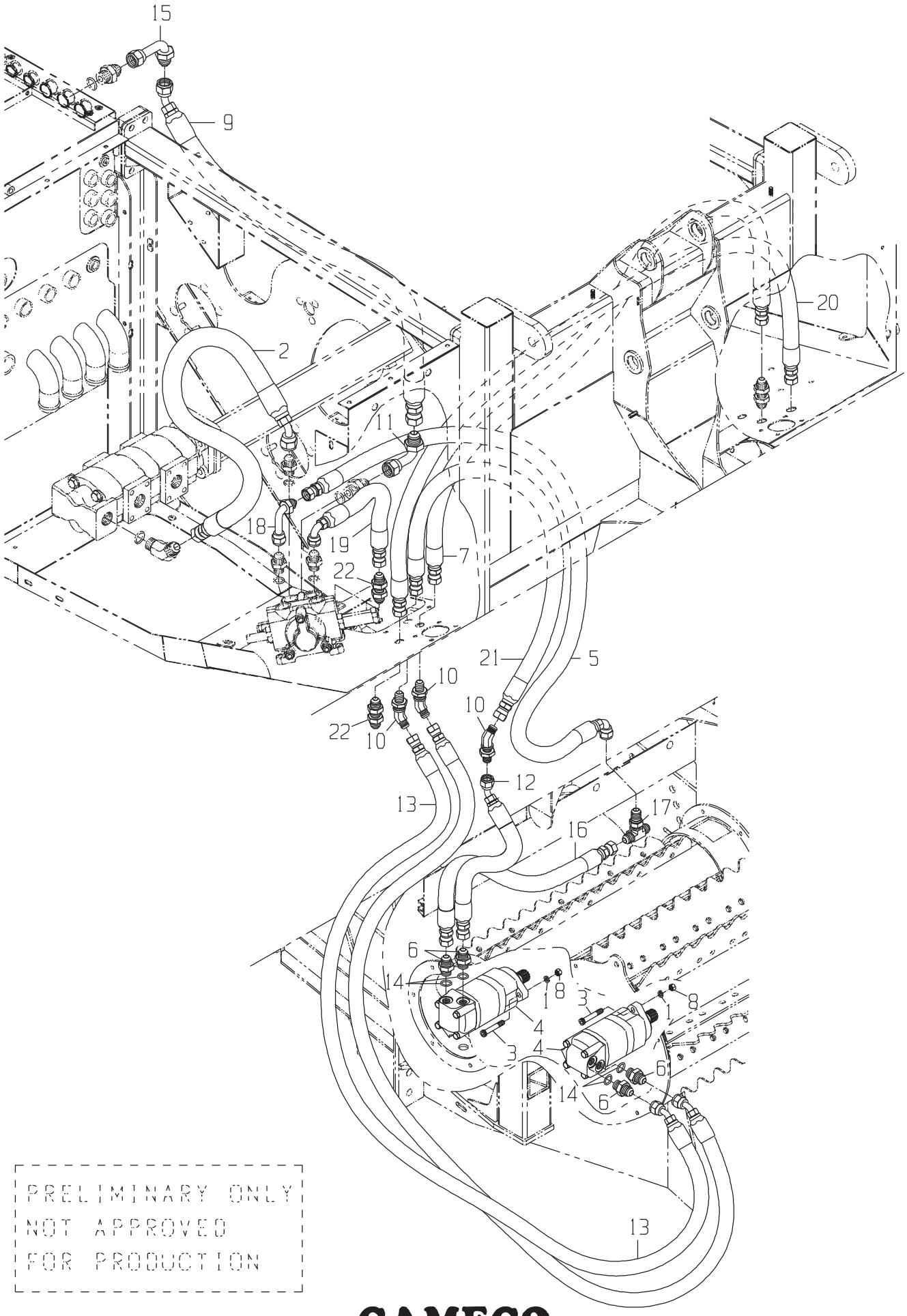

PRELIMINARY ONLY
NOT APPROVED
FOR PRODUCTION

CAMECO®
INDUSTRIES, INC.

LINES GP-KNOCKDOWN ROLLER-RIGHT(FROM SN 100004088)(CODE 5300

DRAWING NO. CB11455670

	ITEM	QTY	UM	CAMECO P/N	DESCRIPTION		REMARKS	SERIAL NUMBER FROM	TO
*	1	4	EA	12H301	WASHER-LK	P 02571 B		004005	-
*	2	1	EA	CB11436860	HOSE	P 02572 B		004005	-
*	3	4	EA	0050012685	BOLT	P 02571 B		004005	-
*	4	2	EA	0331382981	MOTOR-STD	B 02581 B		004005	-
*	5	1	EA	0881347521	HOSE	P 02571 B		004005	-
*	6	4	EA	0071349607	FITTING	P 02572 B		004005	-
*	7	1	EA	CB11437133	HOSE	P 02572 B		004005	-
*	8	4	EA	14H1040	NUT-HX NC	P 02571 B		004005	-
*	9	1	EA	CB11436865	HOSE	P 02572 B		004005	-
*	10	3	EA	0071349616	FITTING	P 02572 B		004005	-
*	11	1	EA	0071341057	FITTING	P 02572 B		004005	-
*	12	1	EA	CB11457681	HOSE	P 02572 B		004005	-
*	13	2	EA	0881383117	HOSE	P 02572 B		004005	-
*	14	4	EA	R26906	O-RING	P S	INCLUDED IN 6	004005	-
*	15	1	EA	0071342104	FITTING	P 02572 B		004005	-
*	16	1	EA	CB11456255	HOSE	P 02572 B		004005	-
*	17	1	EA	0071350315	TEE*	P 02572 B		004005	-
*	18	1	EA	0071341059	FITTING	P 02572 B		004005	-
*	19	1	EA	CB11436861	HOSE	P 02572 B		004005	-
*	20	1	EA	CB11437122	HOSE	P 02572 B		004005	-
*	21	1	EA	CB11457679	HOSE	P 02572 B		004005	-
*	22	2	EA	0071341065	FITTING	P 02571 B		004005	-

* VERIFY MACHINE SERIAL NUMBER BEFORE ORDERING

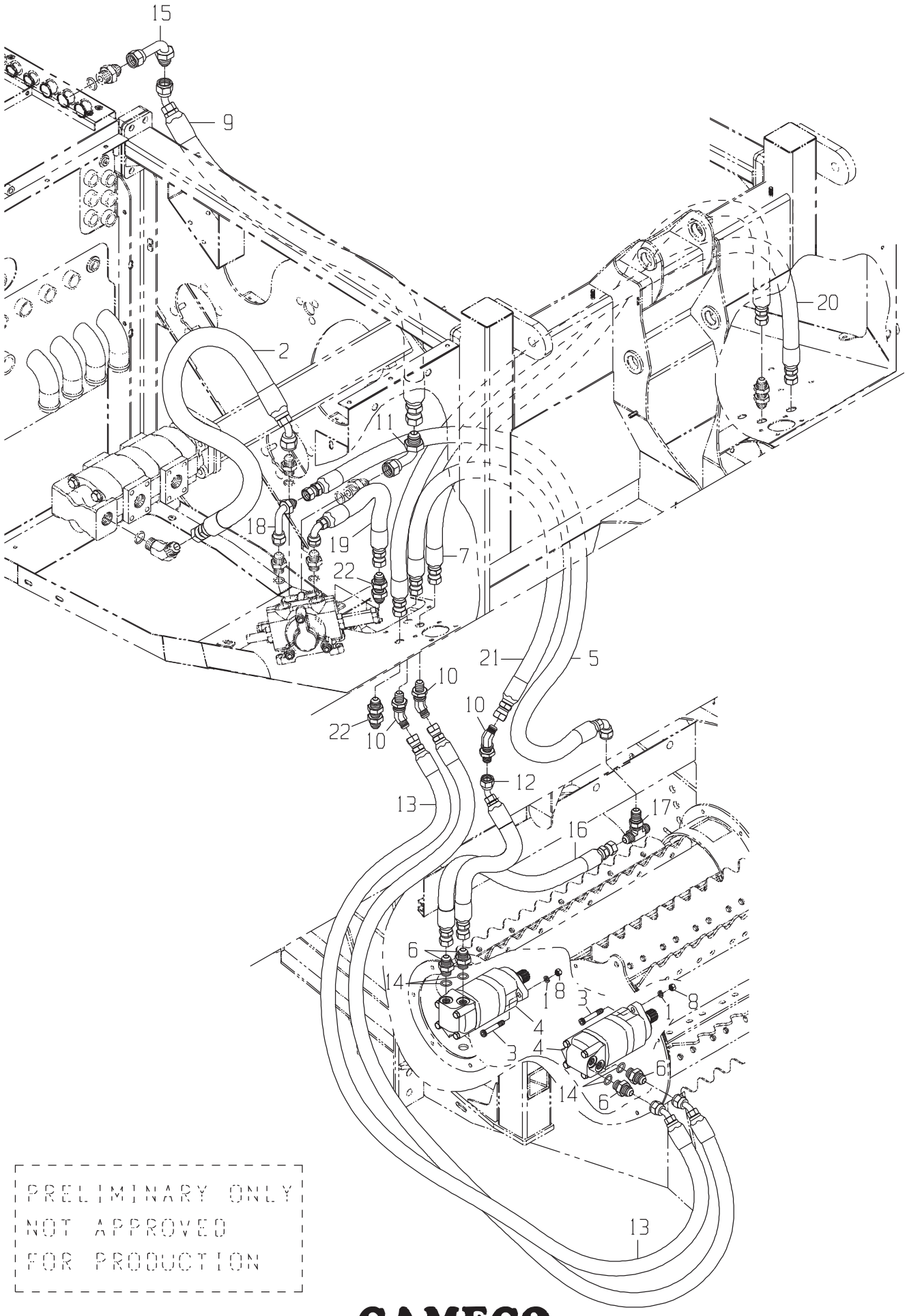

PRELIMINARY ONLY
NOT APPROVED
FOR PRODUCTION

CAMECO®
INDUSTRIES, INC.

LINES GP-KNOCKDOWN ROLLER-RIGHT(TO SN 100004037)(CODE 5320)

DRAWING NO. CB11443827

ITEM	QTY	UM	CAMECO P/N	DESCRIPTION		REMARKS	SERIAL NUMBER FROM	TO
1	1	EA	0071349613	FITTING	P 02572 B			
2	1	EA	CB11436860	HOSE	P 02572 B			
3	1	EA	CB11440922	HOSE	P 02572 B			
4	2	EA	0331382981	MOTOR-STD	B 02581 B			
5	1	EA	CB11436862	HOSE	P 02571 B			
6	2	EA	0071349607	FITTING	P 02572 B			
7	1	EA	CB11436863	HOSE	P 02571 B			
8	4	EA	14H1040	NUT-HX NC	P 02572 B			
9	1	EA	CB11436865	HOSE	P 02572 B			
10	1	EA	0071349616	FITTING	P 02572 B			
11	2	EA	0071349608	FITTING	P 02572 B			
12	1	EA	0071349617	FITTING	P 02572 B			
13	1	EA	0071341096	TEE	P 02572 B			
14	4	EA	R26906	O-RING	P S	INCLUDED IN 6,11		
15	1	EA	CB11437133	HOSE	P 02572 B			
16	1	EA	0071349611	FITTING	P 02572 B			
17	1	EA	0071349612	FITTING	P 02572 B			
18	1	EA	0071341057	FITTING	P 02572 B			
19	1	EA	0071342104	FITTING	P 02572 B			
20	1	EA	CB11437057	HOSE	P 02572 B			
21	1	EA	CB11426821	HOSE	P 02572 B			
22	1	EA	CB11437057	HOSE	P 02572 B			
23	4	EA	0050012685	BOLT	P 02572 B			
24	4	EA	12H301	WASHER-LK	P 02572 B			

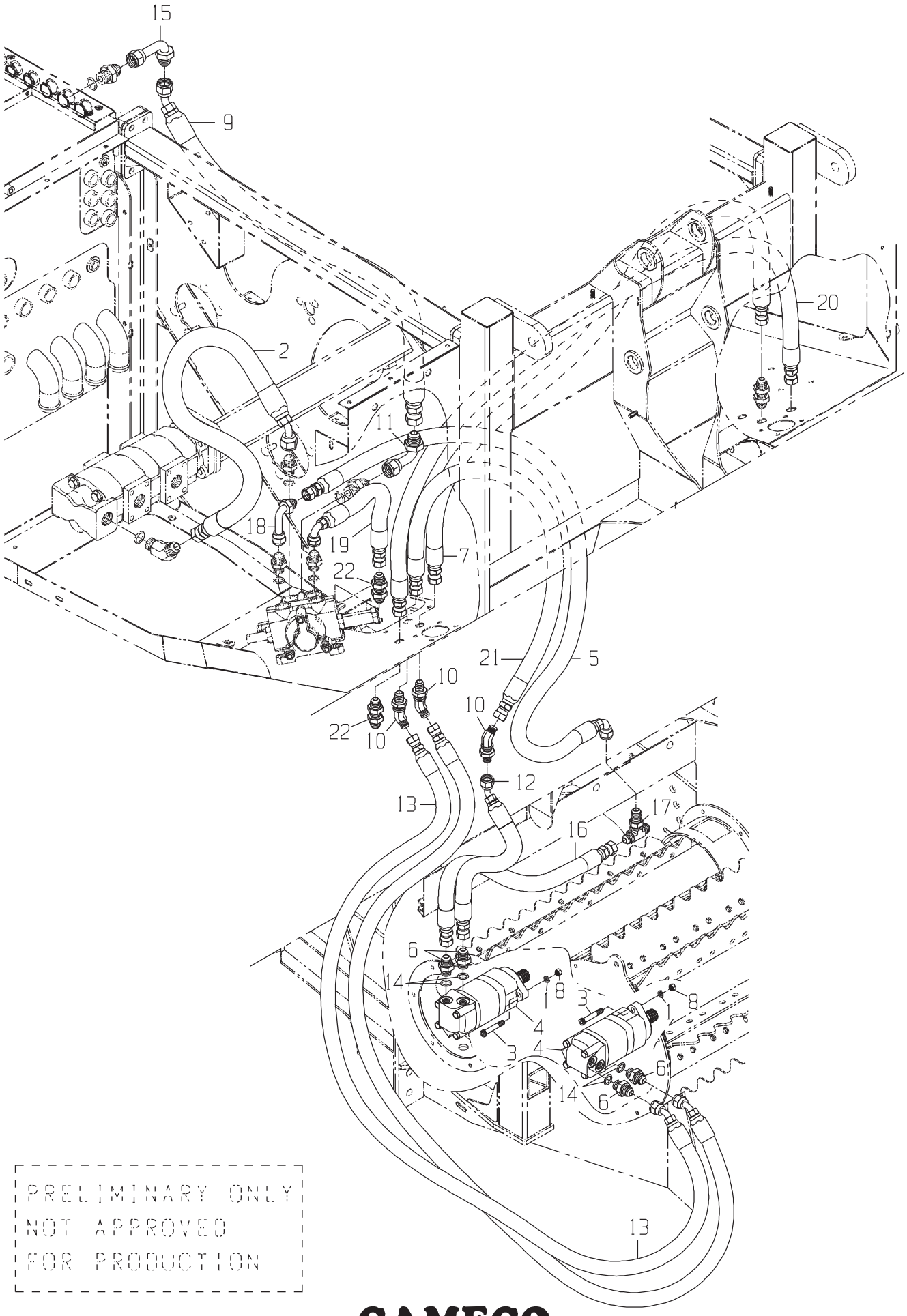

PRELIMINARY ONLY
NOT APPROVED
FOR PRODUCTION

CAMECO®
INDUSTRIES, INC.

LINES GP-KNOCKDOWN ROLLER-LEFT(FROM SN 100004088)(CODE 5320)

DRAWING NO. CB11456182

	ITEM	QTY	UM	CAMECO P/N	DESCRIPTION			REMARKS	SERIAL NUMBER FROM	TO
*	1	1	EA	CB11436863	HOSE	P	02572 B		004005	-
*	2	2	EA	0071349616	FITTING	P	02571 B		004005	-
*	3	2	EA	0881383117	HOSE	P	02572 B		004005	-
*	4	1	EA	CB11437593	HOSE	P	02572 B		004005	-
*	5	1	EA	CB11457681	HOSE	P	02572 B		004005	-
*	6	4	EA	0071349607	FITTING	P	02581 B		004005	-
*	7	4	EA	R26906	O-RING	P	S	INCLUDED IN 6	004005	-
*	8	4	EA	0050012685	BOLT	P	02581 B		004005	-
*	9	2	EA	0331382981	MOTOR-STD	B	02581 B		004005	-
*	10	4	EA	12H301	WASHER-LK	P	02581 B		004005	-
*	11	4	EA	14H1040	NUT-HX NC	P	02581 B		004005	-
*	12	1	EA	CB11457679	HOSE	P	02572 B		004005	-
*	13	1	EA	0071349617	FITTING	P	02571 B		004005	-
*	14	2	EA	0071349611	FITTING	P	02571 B		004005	-

* VERIFY MACHINE SERIAL NUMBER BEFORE ORDERING

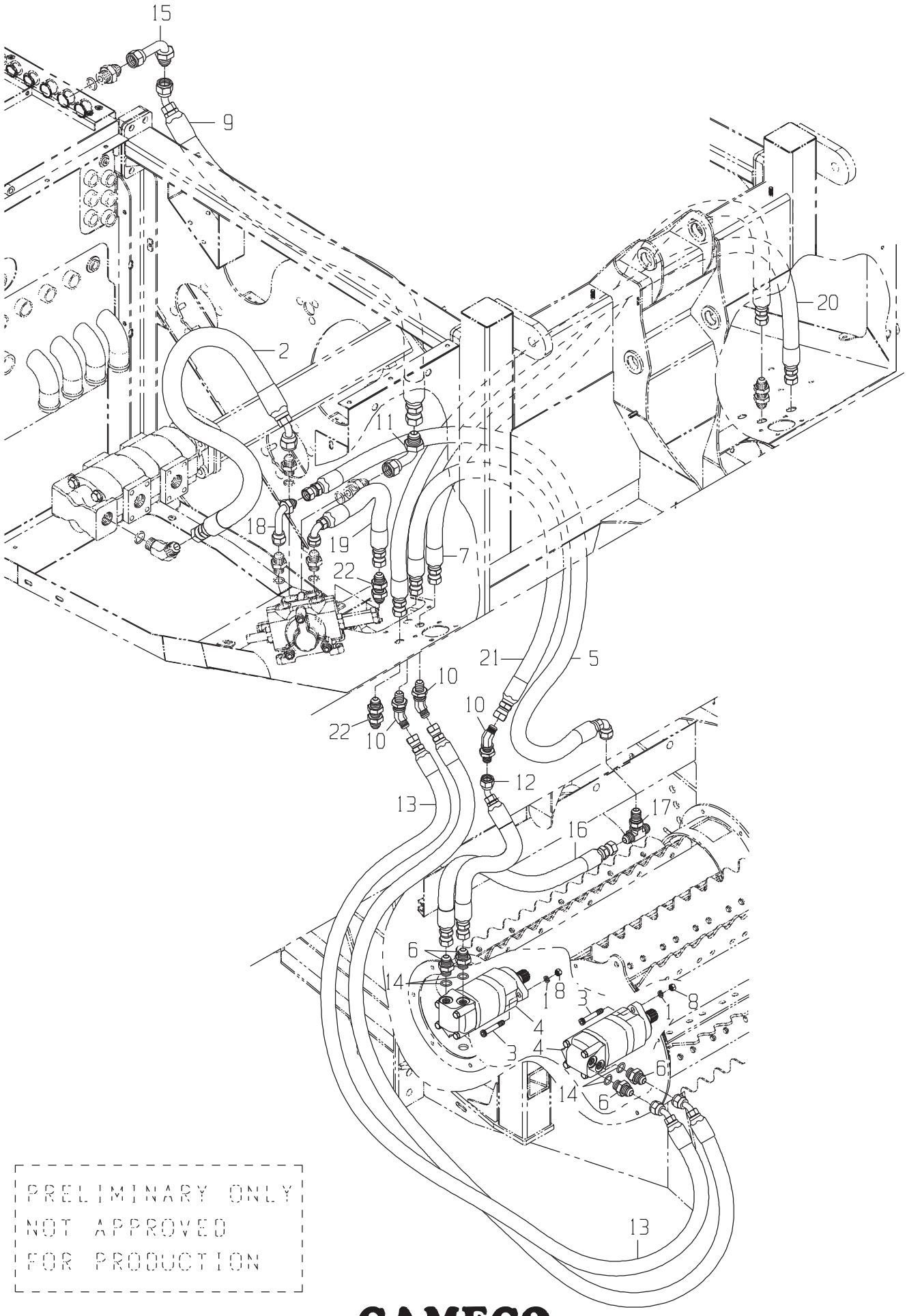

PRELIMINARY ONLY
NOT APPROVED
FOR PRODUCTION

CAMECO®
INDUSTRIES, INC.

LINES GP-KNOCKDOWN ROLLER-LEFT(TO SN 100004037)(CODE 5320)

DRAWING NO. CB11443824

ITEM	QTY	UM	CAMECO P/N	DESCRIPTION			REMARKS	SERIAL NUMBER FROM	SERIAL NUMBER TO
1	2	EA	0331382981	MOTOR-STD	B	02581	B		
2	1	EA	CB11447004	HOSE	P	02572	B		
3	1	EA	CB11426821	HOSE	P	02572	B		
4	2	EA	0071349607	FITTING	P	02581	B		
5	2	EA	0071349608	FITTING	P	02581	B		
6	1	EA	0071349611	FITTING	P	02572	B		
7	4	EA	R26906	O-RING	P		S INCLUDED IN 4,5		
8	1	EA	0071349613	FITTING	P	02572	B		
9	2	EA	0071349616	FITTING	P	02571	B		
10	1	EA	CB11437057	HOSE	P	02572	B		
11	4	EA	0050012685	BOLT	P	02581	B		
12	4	EA	12H301	WASHER-LK	P	02581	B		
13	4	EA	14H1040	NUT-HX NC	P	02581	B		

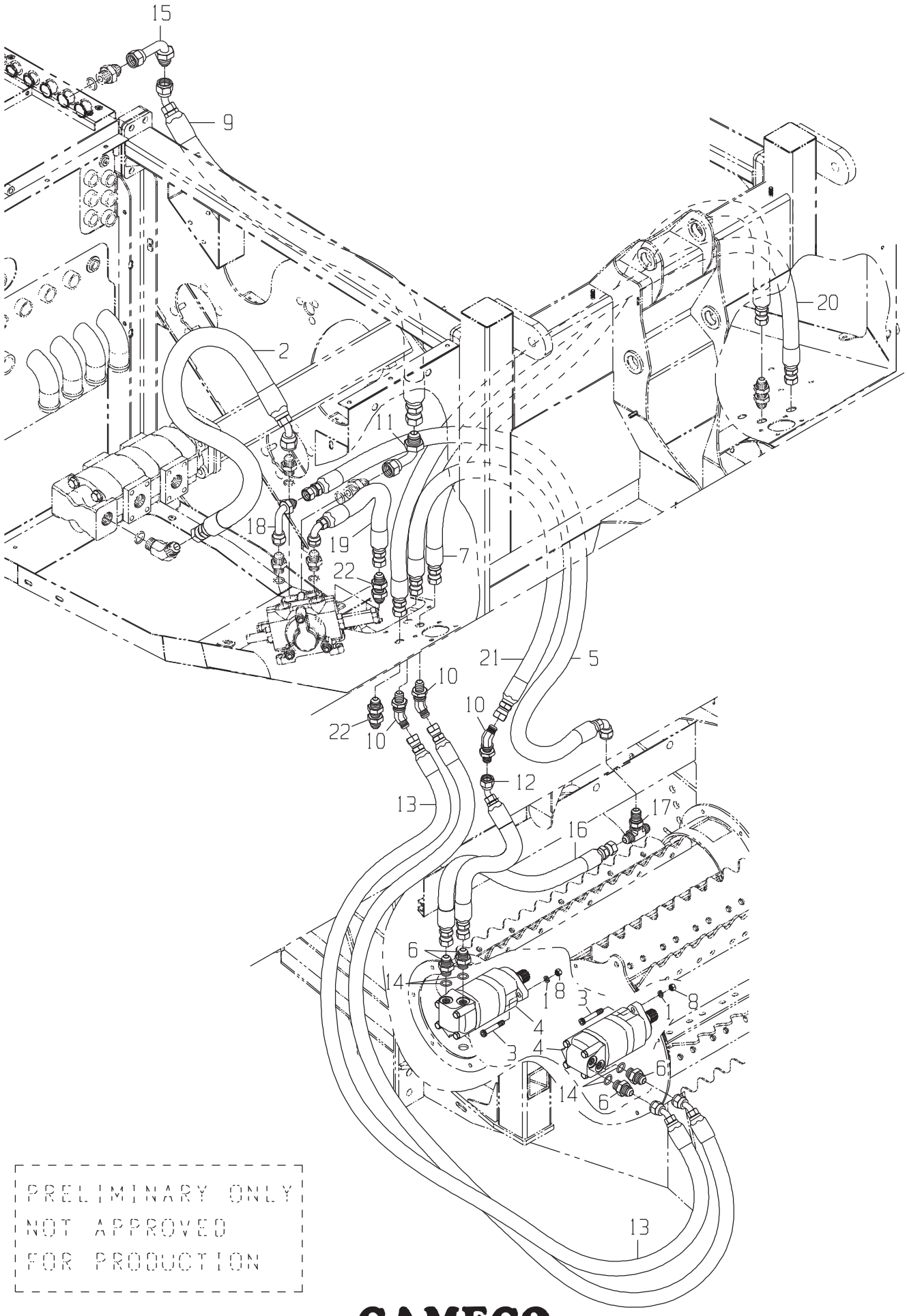

PRELIMINARY ONLY
NOT APPROVED
FOR PRODUCTION

CAMECO®
INDUSTRIES, INC.

LINES GP-KNOCKDOWN ROLLER-RIGHT(FROM SN 100004088)(CODE 5330

DRAWING NO. CB11456183

	ITEM	QTY	UM	CAMECO P/N	DESCRIPTION		REMARKS	SERIAL NUMBER FROM	TO
*	1	4	EA	12H301	WASHER-LK	P 02572 B		004005	-
*	2	1	EA	CB11436860	HOSE	P 02572 B		004005	-
*	3	4	EA	0050012685	BOLT	P 02572 B		004005	-
*	4	2	EA	0331382981	MOTOR-STD	B 02581 B		004005	-
*	5	1	EA	0881347521	HOSE	P 02571 B		004005	-
*	6	4	EA	0071349607	FITTING	P 02572 B		004005	-
*	7	1	EA	CB11457679	HOSE	P 02571 B		004005	-
*	8	4	EA	14H1040	NUT-HX NC	P 02572 B		004005	-
*	9	1	EA	CB11436865	HOSE	P 02572 B		004005	-
*	10	1	EA	0071349616	FITTING	P 02572 B		004005	-
*	11	1	EA	0071341057	FITTING	P 02572 B		004005	-
*	12	2	EA	0881383117	HOSE	P 02572 B		004005	-
*	13	1	EA	CB11440922	HOSE	P 02572 B		004005	-
*	14	4	EA	R26906	O-RING	P S	INCLUDED IN 6	004005	-
*	15	1	EA	0071342104	FITTING	P 02572 B		004005	-
*	16	1	EA	CB11456255	HOSE	P 02572 B		004005	-
*	17	1	EA	0071350315	TEE*	P 02572 B		004005	-
*	18	1	EA	0071341056	FITTING	P 02572 B		004005	-
*	19	2	EA	0071349611	FITTING	P 02572 B		004005	-
*	20	2	EA	0071349617	FITTING	P 02572 B		004005	-
*	21	1	EA	CB11457681	HOSE	P 02572 B		004005	-

* VERIFY MACHINE SERIAL NUMBER BEFORE ORDERING

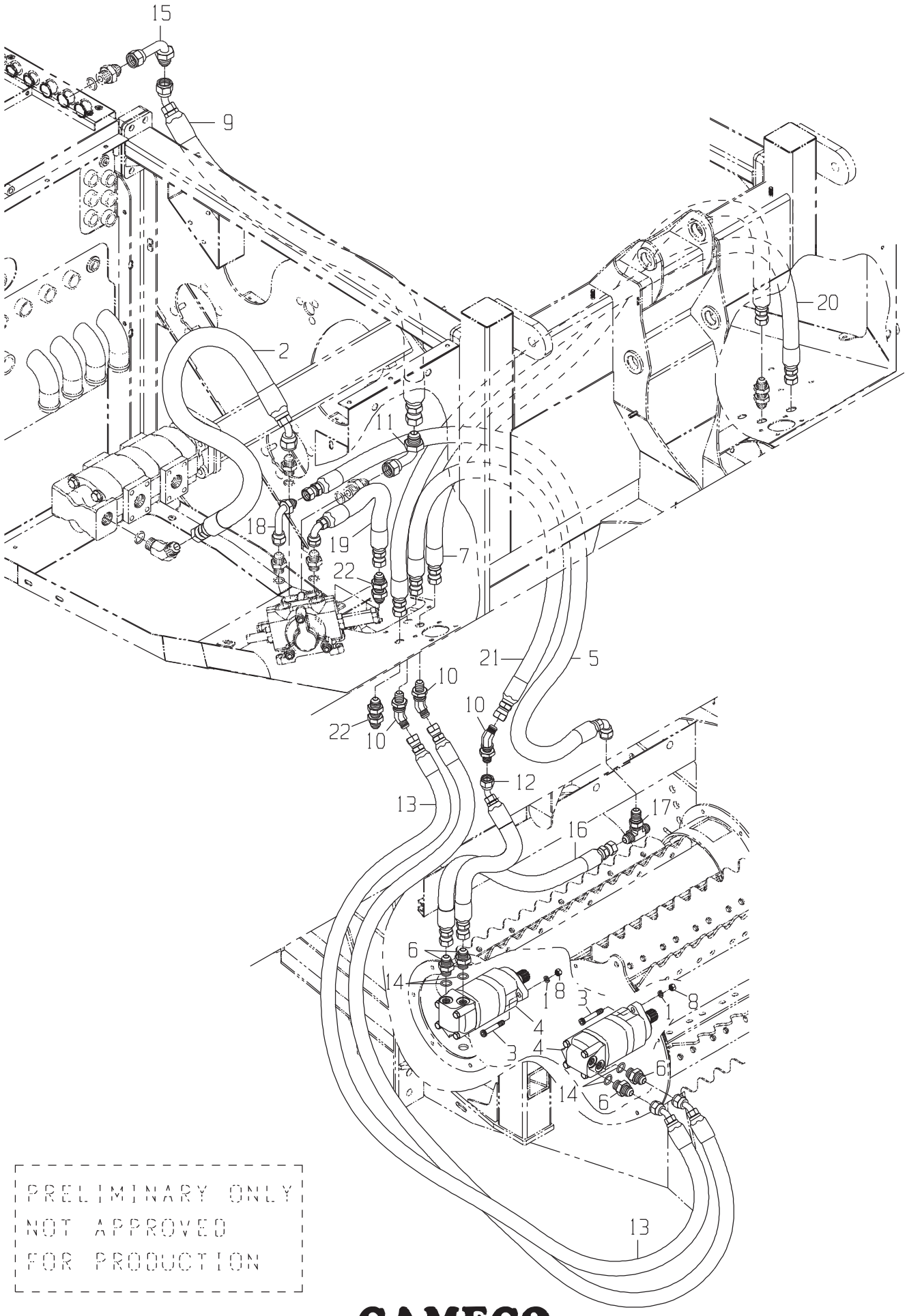

PRELIMINARY ONLY
NOT APPROVED
FOR PRODUCTION

CAMECO®
INDUSTRIES, INC.

LINES GP-KNOCKDOWN ROLLER-RIGHT(TO SN 100004037)(CODE 5330)

DRAWING NO. CB11443827

ITEM	QTY	UM	CAMECO P/N	DESCRIPTION	REMARKS	SERIAL NUMBER FROM	SERIAL NUMBER TO
1	1	EA	0071349613	FITTING	P 02572 B		
2	1	EA	CB11436860	HOSE	P 02572 B		
3	1	EA	CB11440922	HOSE	P 02572 B		
4	2	EA	0331382981	MOTOR-STD	B 02581 B		
5	1	EA	CB11436862	HOSE	P 02571 B		
6	2	EA	0071349607	FITTING	P 02572 B		
7	1	EA	CB11436863	HOSE	P 02571 B		
8	4	EA	14H1040	NUT-HX NC	P 02572 B		
9	1	EA	CB11436865	HOSE	P 02572 B		
10	1	EA	0071349616	FITTING	P 02572 B		
11	2	EA	0071349608	FITTING	P 02572 B		
12	1	EA	0071349617	FITTING	P 02572 B		
13	1	EA	0071341096	TEE	P 02572 B		
14	4	EA	R26906	O-RING	P S INCLUDED IN 6,11		
15	1	EA	CB11437133	HOSE	P 02572 B		
16	1	EA	0071349611	FITTING	P 02572 B		
17	1	EA	0071349612	FITTING	P 02572 B		
18	1	EA	0071341057	FITTING	P 02572 B		
19	1	EA	0071342104	FITTING	P 02572 B		
20	1	EA	CB11437057	HOSE	P 02572 B		
21	1	EA	CB11426821	HOSE	P 02572 B		
22	1	EA	CB11437057	HOSE	P 02572 B		
23	4	EA	0050012685	BOLT	P 02572 B		
24	4	EA	12H301	WASHER-LK	P 02572 B		

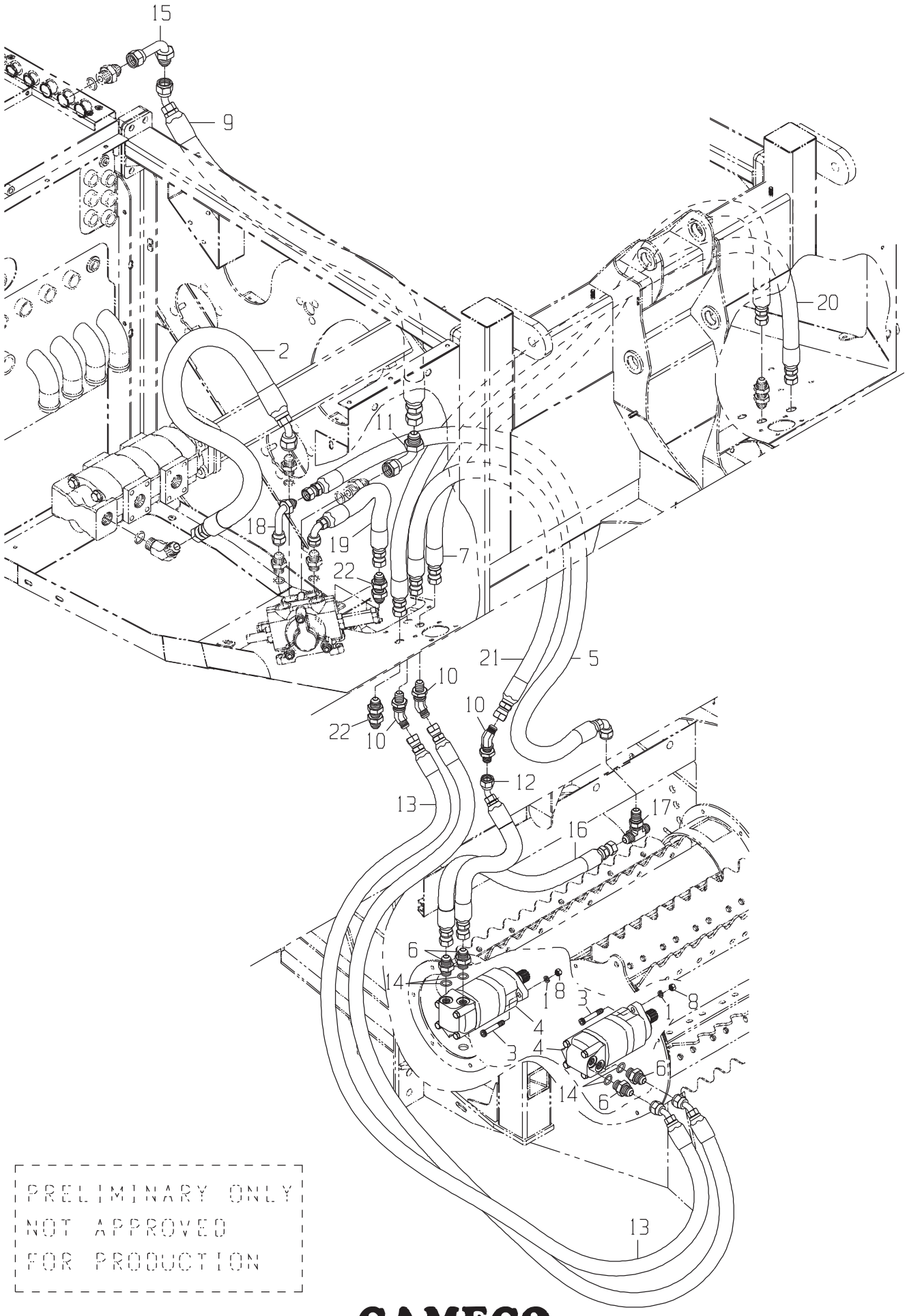

PRELIMINARY ONLY
NOT APPROVED
FOR PRODUCTION

CAMECO®
INDUSTRIES, INC.

LINES GP-KNOCKDOWN ROLLER-LEFT(FROM SN 100004088)(CODE 5330)

DRAWING NO. CB11456182

	ITEM	QTY	UM	CAMECO P/N	DESCRIPTION			REMARKS	SERIAL NUMBER FROM	TO
*	1	1	EA	CB11436863	HOSE	P	02572 B		004005	-
*	2	2	EA	0071349616	FITTING	P	02571 B		004005	-
*	3	2	EA	0881383117	HOSE	P	02572 B		004005	-
*	4	1	EA	CB11437593	HOSE	P	02572 B		004005	-
*	5	1	EA	CB11457681	HOSE	P	02572 B		004005	-
*	6	4	EA	0071349607	FITTING	P	02581 B		004005	-
*	7	4	EA	R26906	O-RING	P	S	INCLUDED IN 6	004005	-
*	8	4	EA	0050012685	BOLT	P	02581 B		004005	-
*	9	2	EA	0331382981	MOTOR-STD	B	02581 B		004005	-
*	10	4	EA	12H301	WASHER-LK	P	02581 B		004005	-
*	11	4	EA	14H1040	NUT-HX NC	P	02581 B		004005	-
*	12	1	EA	CB11457679	HOSE	P	02572 B		004005	-
*	13	1	EA	0071349617	FITTING	P	02571 B		004005	-
*	14	2	EA	0071349611	FITTING	P	02571 B		004005	-

* VERIFY MACHINE SERIAL NUMBER BEFORE ORDERING

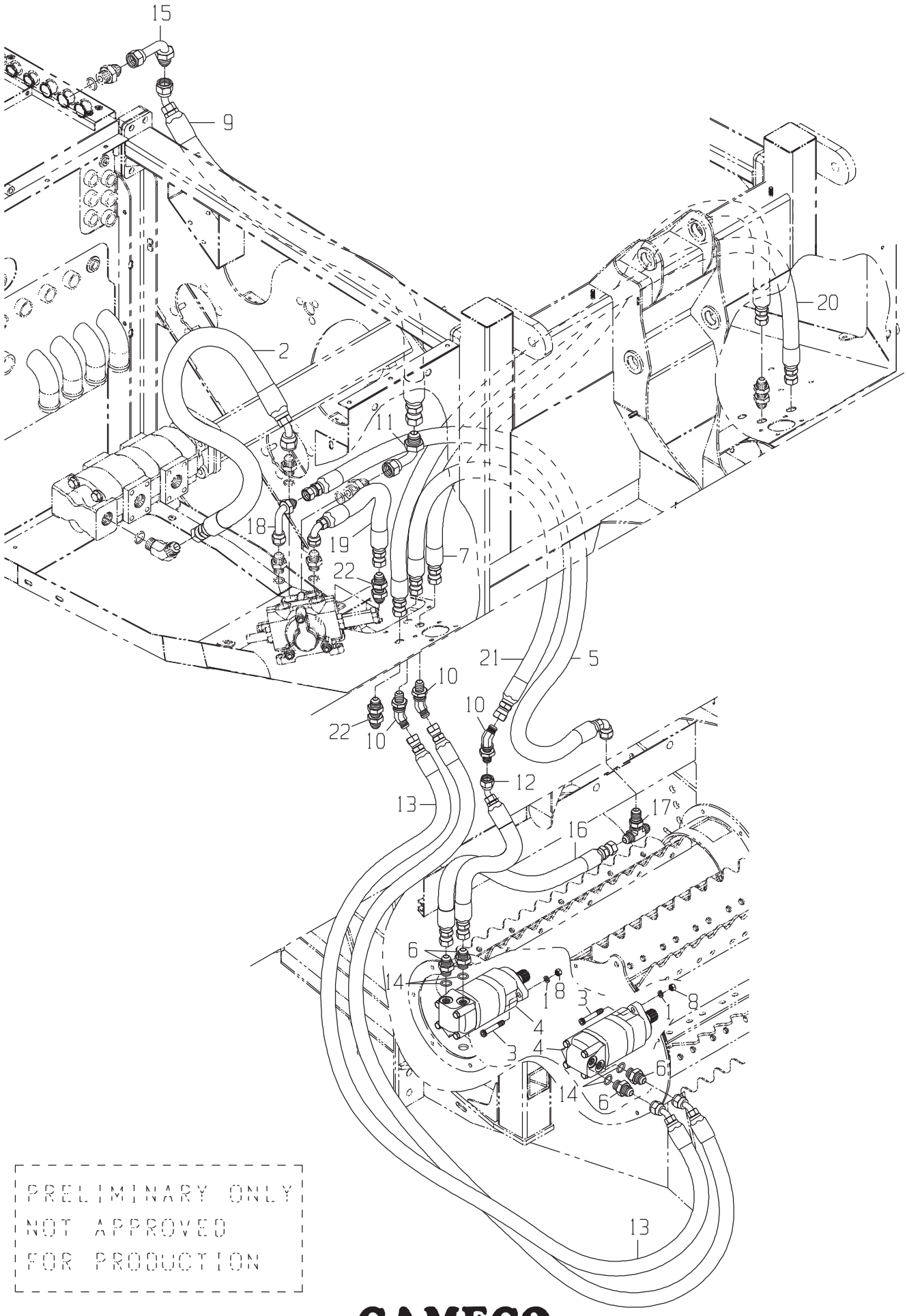

PRELIMINARY ONLY
NOT APPROVED
FOR PRODUCTION

CAMECO®
INDUSTRIES, INC.

LINES GP-KNOCKDOWN ROLLER-LEFT(TO SN 100004037)(CODE 5330)

DRAWING NO. CB11443824

ITEM	QTY	UM	CAMECO P/N	DESCRIPTION			REMARKS	SERIAL NUMBER FROM	TO
1	2	EA	0331382981	MOTOR-STD	B	02581	B		
2	1	EA	CB11447004	HOSE	P	02572	B		
3	1	EA	CB11426821	HOSE	P	02572	B		
4	2	EA	0071349607	FITTING	P	02581	B		
5	2	EA	0071349608	FITTING	P	02581	B		
6	1	EA	0071349611	FITTING	P	02572	B		
7	4	EA	R26906	O-RING	P		S INCLUDED IN 4,5		
8	1	EA	0071349613	FITTING	P	02572	B		
9	2	EA	0071349616	FITTING	P	02571	B		
10	1	EA	CB11437057	HOSE	P	02572	B		
11	4	EA	0050012685	BOLT	P	02581	B		
12	4	EA	12H301	WASHER-LK	P	02581	B		
13	4	EA	14H1040	NUT-HX NC	P	02581	B		

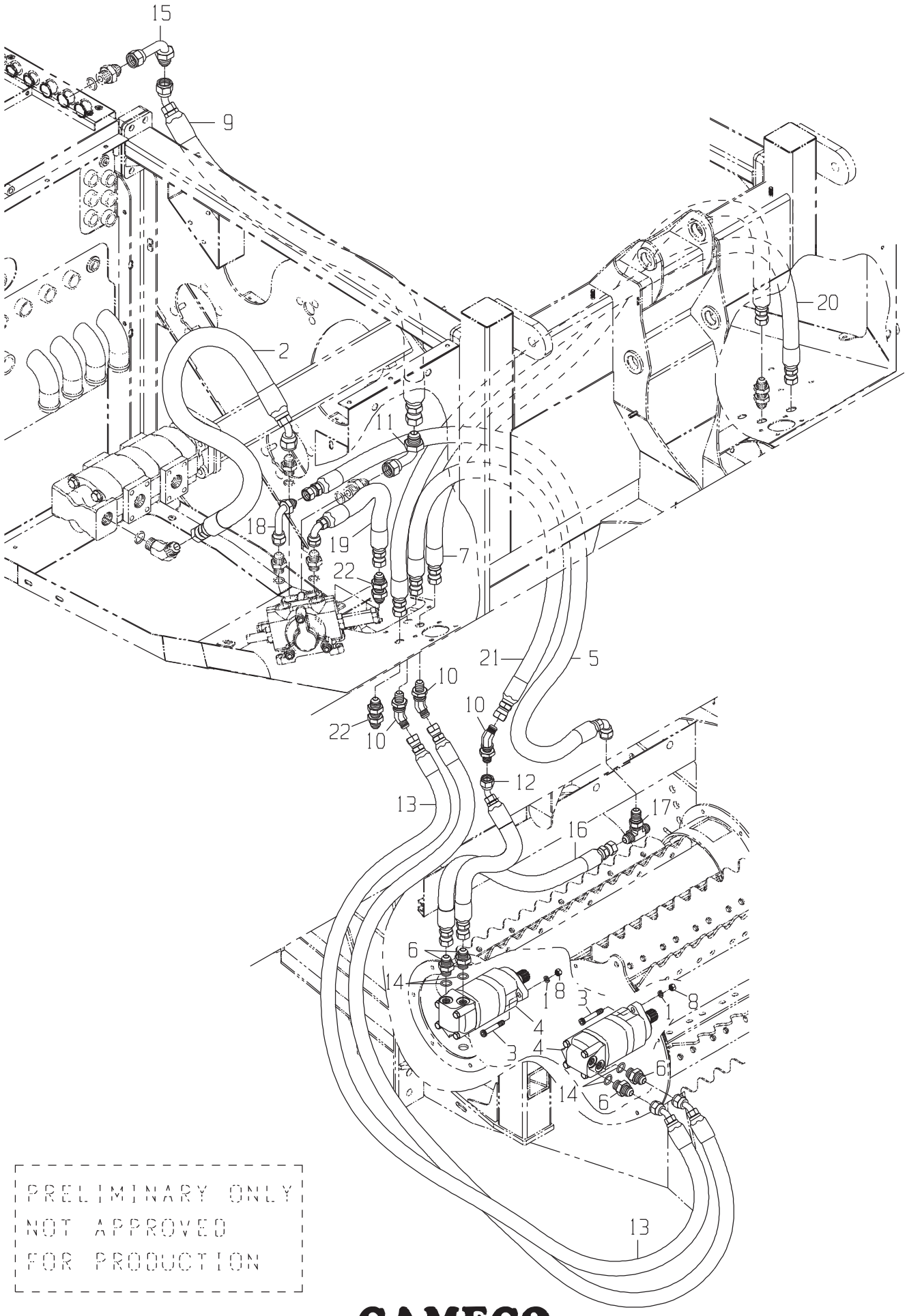

PRELIMINARY ONLY
NOT APPROVED
FOR PRODUCTION

CAMECO®
INDUSTRIES, INC.

LINES GP-FEED ROLLER-RIGHT(FROM SN 100003900)

DRAWING NO. CB11452223

ITEM	QTY	UM	CAMECO P/N	DESCRIPTION			REMARKS	SERIAL NUMBER FROM	TO
1	4	EA	0331356717	MOTOR-FEED ROLLER-T1,T3,T	B	02581	B		
2	1	EA	0881340951	HOSE	P	02571	B		
3	1	EA	CB11436872	HOSE	P	02572	B		
4	1	EA	0881341429	HOSE	P	02572	B		
5	1	EA	0881342670	HOSE	P	02572	B		
6	1	EA	CB11436873	HOSE	P	02572	B		
7	1	EA	0881342195	HOSE	P	02572	B		
8	1	EA	CB11436875	HOSE	P	02572	B		
9	1	EA	CB11436876	HOSE	P	02572	B		
10	1	EA	CB11436879	HOSE	P	02572	B		
11	3	EA	CB11427470	HOSE	P	02572	B		
12	1	EA	CB11452204	VALVE COMPARTMENT	F	02571	B		
13	1	EA	0071342104	FITTING	P	02572	B		
14	1	EA	CB11435623	COVER-VALVE COMPARTM	F	02571	B		
15	2	EA	0051326098	BOLT-HB	P	02571	B		
16	2	EA	24H1122	WASHER	P	02571	B		
17	2	EA	T16464	NUT-LK NC	P	02571	B		
18	1	EA	CB11426707	VALVE-FLOW DIVIDER-FEED R	B	02583	B		
19	1	EA	CB11448713	DOOR ASSY-CLEANOUT	F	02575	B		
20	1	EA	0071341096	TEE	P	02572	B		
21	2	EA	0071341056	FITTING	P	02572	B		
22	2	EA	0071341059	FITTING	P	02572	B		
23	2	EA	0071349608	FITTING	P	02581	B		
24	10	EA	0071349607	FITTING	P	02581	B		
25	1	EA	CB11437593	HOSE	P	02572	B		
26	1	EA	0071341065	FITTING	P	02571	B		
26	1	EA	0071341065	FITTING	P		S		
27	2	EA	0070005769	FITTING	P	02583	B		
28	12	EA	R26906	O-RING	P		S INCLUDED IN 23,24		
29	2	EA	U12547	O-RING	P		S INCLUDED IN 27		
30	8	EA	0050012685	BOLT	P	02571	B		
31	8	EA	12H301	WASHER-LK	P	02571	B		
32	8	EA	14H1040	NUT-HX NC	P	02571	B		
33	2	EA	AT119290	CLAMP-HOSE SUPT	P	02571	B		
34	2	EA	24H1219	WASHER-HD	P	02571	B		
35	2	EA	0050010399	NUT-LOCK	P	02571	B		
36	8	EA	T34037	BOLT	P	02571	B		

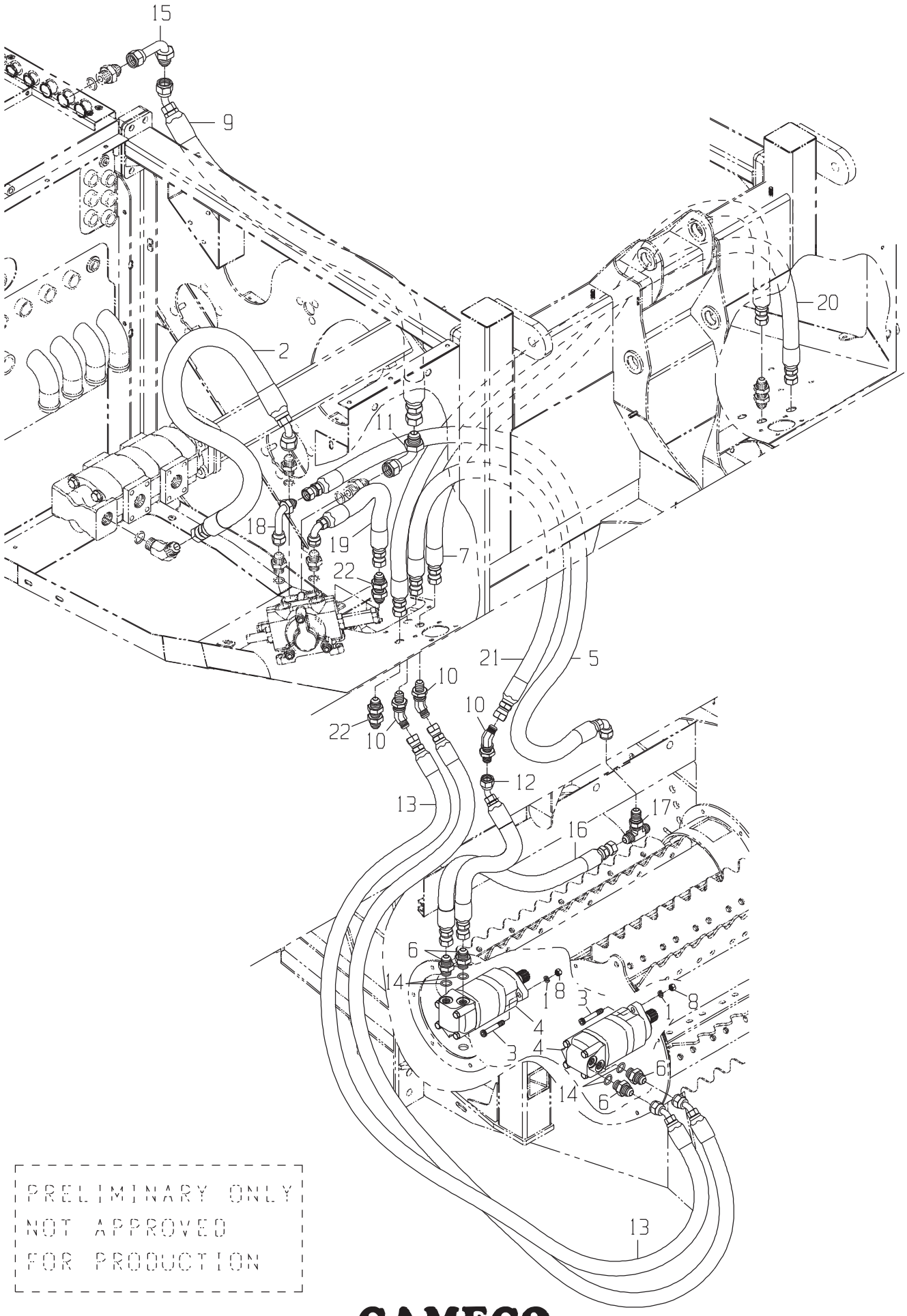

PRELIMINARY ONLY
NOT APPROVED
FOR PRODUCTION

CAMECO®
INDUSTRIES, INC.

DRAWING NO. CB11448067

ITEM	QTY	UM	CAMECO P/N	DESCRIPTION			REMARKS	SERIAL NUMBER FROM	TO
1	4	EA	0331356717	MOTOR-FEED ROLLER(T1, T3,	B	02581	B		
2	1	EA	0881340951	HOSE	P	02571	B		
3	1	EA	CB11436872	HOSE	P	02572	B		
4	1	EA	0881341429	HOSE	P	02572	B		
5	1	EA	0881342670	HOSE	P	02572	B		
6	1	EA	CB11436873	HOSE	P	02572	B		
7	1	EA	0881342195	HOSE	P	02572	B		
8	1	EA	CB11436875	HOSE	P	02572	B		
9	1	EA	CB11436876	HOSE	P	02572	B		
10	1	EA	CB11436879	HOSE	P	02572	B		
11	3	EA	CB11427470	HOSE	P	02572	B		
12	1	EA	CB11449131	VALVE COMPARTMENT	F	02571	B		
13	1	EA	0071342104	FITTING	P	02572	B		
14	1	EA	CB11435623	COVER-VALVE COMPARTM	F	02571	B		
15	2	EA	0051326098	BOLT-HB	P	02571	B		
16	2	EA	24H1122	WASHER	P	02571	B		
17	2	EA	T16464	NUT-LK NC	P	02571	B		
18	1	EA	CB11426707	VALVE-FLOW DIVIDER-FEED R	B	02583	B		
19	1	EA	CB11448713	DOOR ASSY-CLEANOUT	F	02575	B		
20	1	EA	0071341096	TEE	P	02572	B		
21	2	EA	0071341056	FITTING	P	02572	B		
22	2	EA	0071341059	FITTING	P	02572	B		
23	2	EA	0071349608	FITTING	P	02581	B		
24	10	EA	0071349607	FITTING	P	02581	B		
25	1	EA	CB11437593	HOSE	P	02572	B		
26	1	EA	0071341065	FITTING	P	02571	B		
26	1	EA	0071341065	FITTING	P		S		
27	2	EA	0070005769	FITTING	P	02583	B		
28	12	EA	R26906	O-RING	P		S INCLUDED IN 23,24		
29	2	EA	U12547	O-RING	P		S INCLUDED IN 27		
30	8	EA	0050012685	BOLT	P	02571	B		
31	8	EA	12H301	WASHER-LK	P	02571	B		
32	8	EA	14H1040	NUT-HX NC	P	02571	B		
33	2	EA	AT119290	CLAMP-HOSE SUPT	P	02571	B		
34	2	EA	24H1219	WASHER-HD	P	02571	B		
35	2	EA	0050010399	NUT-LOCK	P	02571	B		
36	8	EA	T34037	BOLT	P	02571	B		

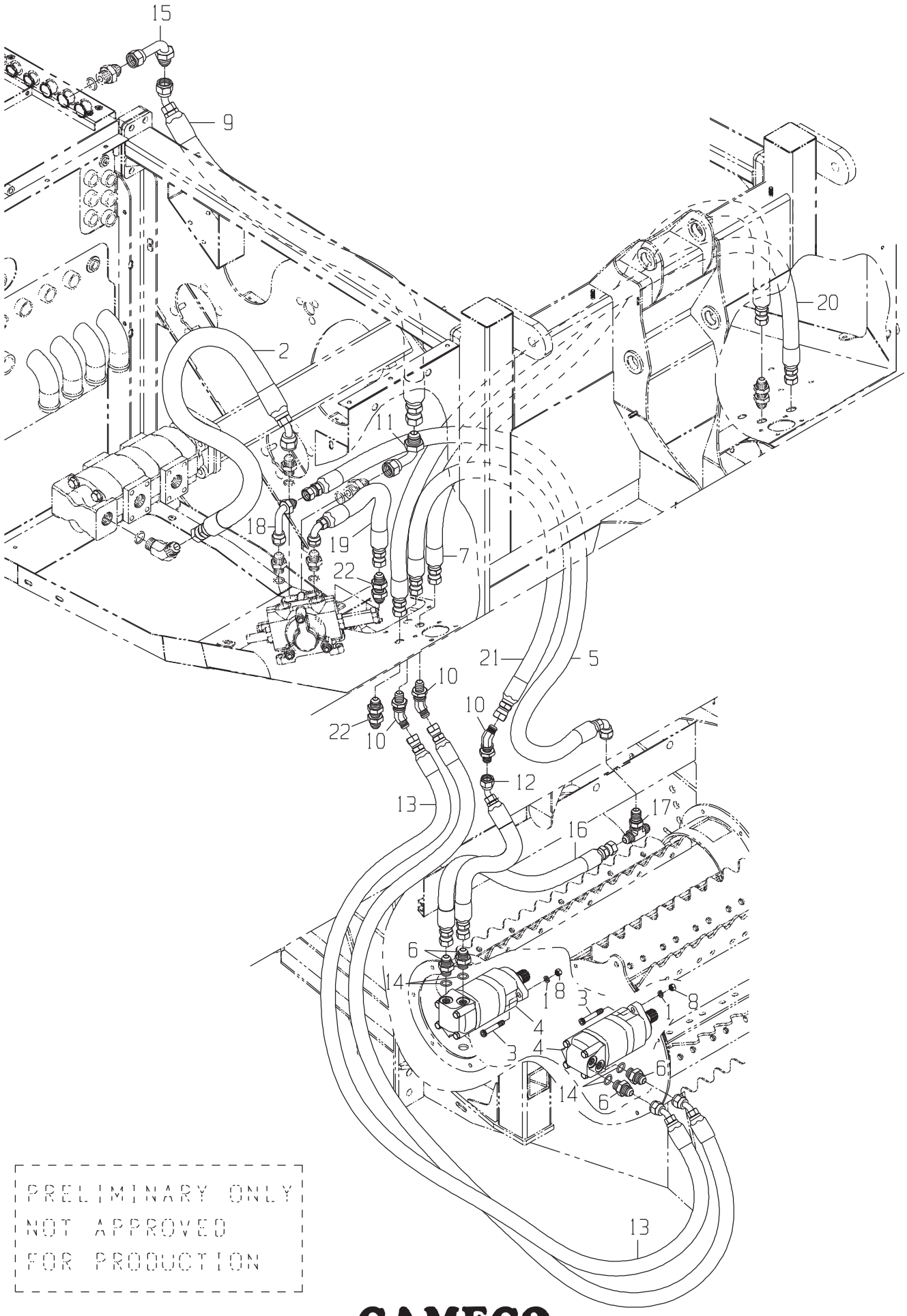

PRELIMINARY ONLY
NOT APPROVED
FOR PRODUCTION

CAMECO®
INDUSTRIES, INC.

LINES GP-FEED ROLLER-LEFT

DRAWING NO. CB11431939

ITEM	QTY	UM	CAMECO P/N	DESCRIPTION			REMARKS	SERIAL NUMBER FROM	TO
1	4	EA	0331356717	MOTOR-FEED ROLLER(T2,T4,B	B	02572	B		
2	1	EA	CB11427525	HOSE	P	02572	B		
3	1	EA	CB11437139	HOSE	P	02572	B		
4	10	EA	0071349607	FITTING	P	02582	B		
5	1	EA	0071341065	FITTING	P	02571	B		
6	1	EA	CB11437712	HOSE	P	02572	B		
7	1	EA	0070005769	FITTING	P	02583	B		
8	1	EA	0071341056	FITTING	P	02572	B		
9	10	EA	R26906	O-RING	P		S INCLUDED IN 4		
10	3	EA	CB11427470	HOSE	P	02572	B		
11	8	EA	0050012685	BOLT	P	02582	B		
12	8	EA	12H301	WASHER-LK	P	02582	B		
13	8	EA	14H1040	NUT-HX NC	P	02582	B		
14	1	EA	U12547	O-RING	P		S INCLUDED IN 7		

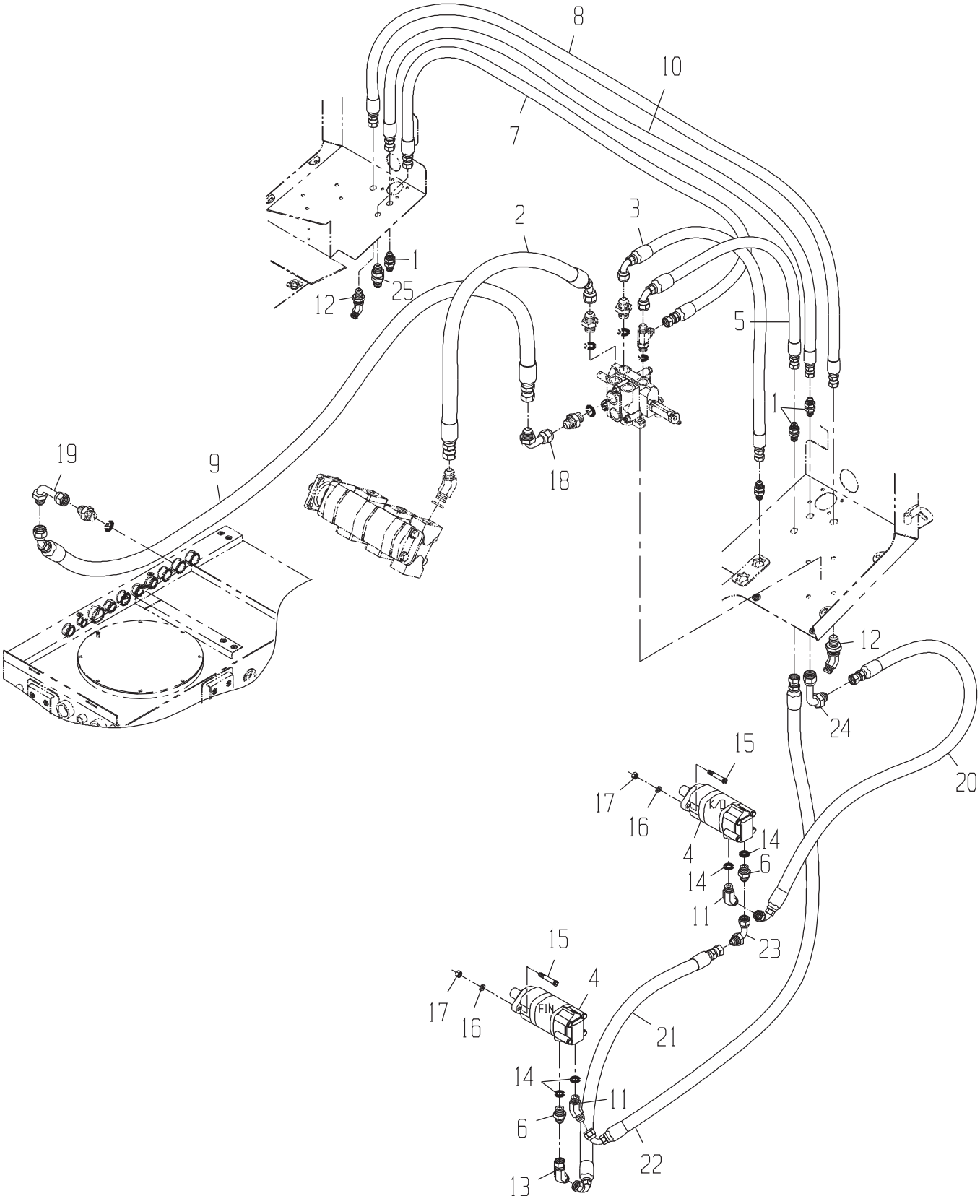
8
10
7
2
3
1
25
12
5
1
19
9
18
12
24
15
20
17
16
K/D
4
14
6
14
11
23
15
4
17
16
FIN
21
14
11
6
22
13

LINES GP-KNOCKDOWN ROLLER-RIGHT(TO SN 100004037)(CODE 5300)

DRAWING NO. CB11443481

ITEM	QTY	UM	CAMECO P/N	DESCRIPTION		REMARKS	SERIAL NUMBER FROM	TO
1	3	EA	0071349617	FITTING	P 02571 B			
2	1	EA	CB11436860	HOSE	P 02572 B			
3	1	EA	CB11436861	HOSE	P 02572 B			
4	2	EA	0331382981	MOTOR-STD	B 02581 B			
5	1	EA	CB11436862	HOSE	P 02571 B			
6	2	EA	0071349607	FITTING	P 02572 B			
7	1	EA	CB11436863	HOSE	P 02572 B			
8	1	EA	CB11437122	HOSE	P 02572 B			
9	1	EA	CB11436865	HOSE	P 02572 B			
10	1	EA	CB11437133	HOSE	P 02572 B			
11	2	EA	0071349608	FITTING	P 02572 B			
12	2	EA	0071342165	FITTING	P 02571 B			
13	1	EA	0071349613	FITTING	P 02572 B			
14	4	EA	R26906	O-RING	P S	INCLUDED IN 6,11		
15	4	EA	0050012685	BOLT	P 02571 B			
16	4	EA	12H301	WASHER-LK	P 02571 B			
17	4	EA	14H1040	NUT-HX NC	P 02571 B			
18	1	EA	0071341057	FITTING	P 02572 B			
19	1	EA	0071342104	FITTING	P 02572 B			
20	1	EA	CB11437057	HOSE	P 02572 B			
21	1	EA	CB11426821	HOSE	P 02572 B			
22	1	EA	CB11437057	HOSE	P 02572 B			
23	1	EA	0071349611	FITTING	P 02572 B			
24	1	EA	0071349612	FITTING	P 02572 B			
25	2	EA	0071341065	FITTING	P 02572 B			

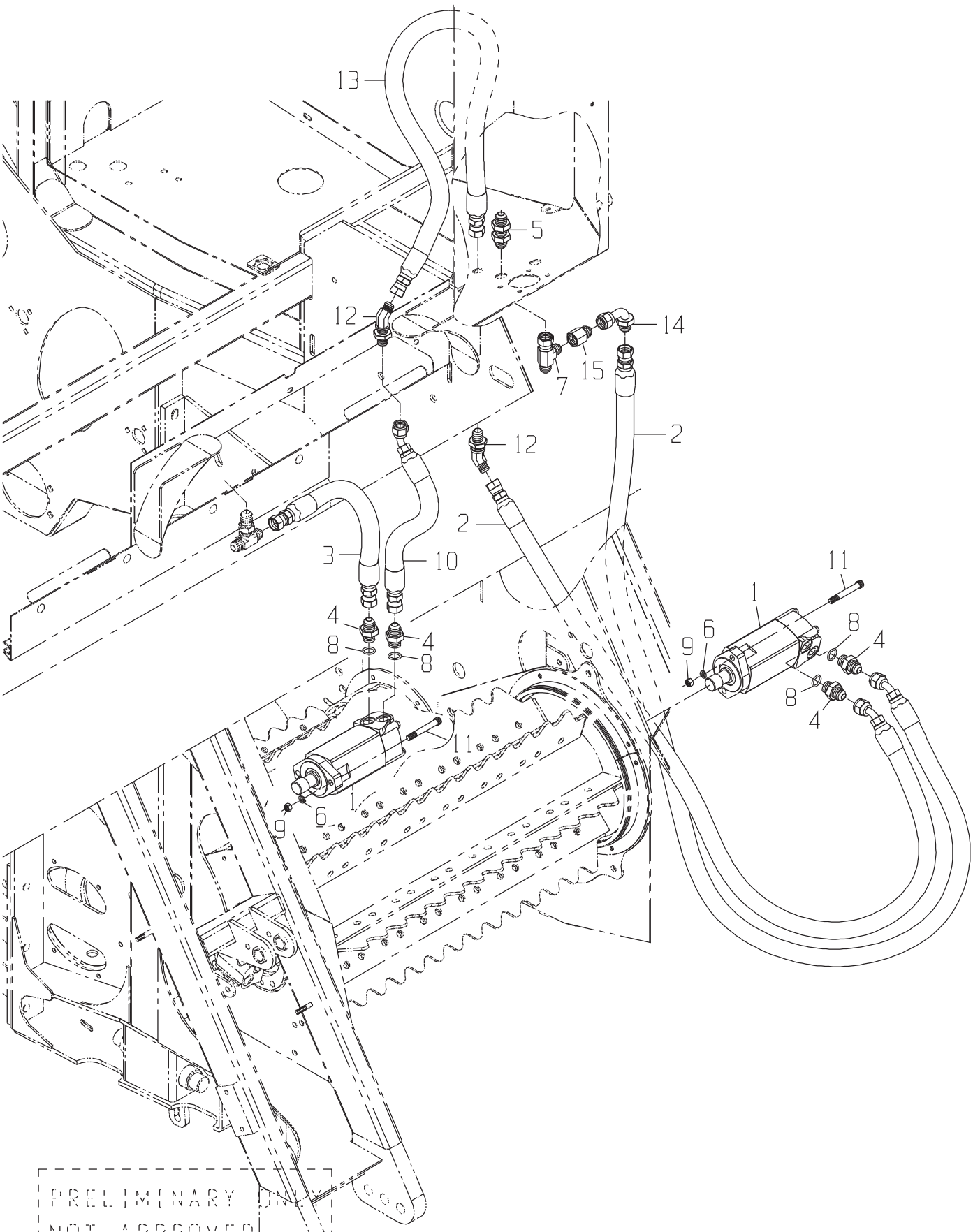

PRELIMINARY DWG
NOT APPROVED
FOR PRODUCTION

CAMECO® INDUSTRIES, INC.

LINES GP-KNOCKDOWN ROLLER-LEFT(FROM SN 100004088)(CODE 5300)

DRAWING NO. CB11455669

	ITEM	QTY	UM	CAMECO P/N	DESCRIPTION		REMARKS	SERIAL NUMBER FROM	TO
*	1	2	EA	0331382981	MOTOR-STD	B 02581	B	004005	-
*	2	2	EA	0881383117	HOSE	P 02572	B	004005	-
*	3	1	EA	CB11437593	HOSE	P 02572	B	004005	-
*	4	4	EA	0071349607	FITTING	P 02581	B	004005	-
*	5	1	EA	0071341065	FITTING	P 02572	B	004005	-
*	6	4	EA	12H301	WASHER-LK	P 02581	B	004005	-
*	7	1	EA	0071341096	TEE	P 02572	B	004005	-
*	8	4	EA	R26906	O-RING	P	S INCLUDED IN 4,5	004005	-
*	9	4	EA	14H1040	NUT-HX NC	P 02581	B	004005	-
*	10	1	EA	CB11457681	HOSE	P 02572	B	004005	-
*	11	4	EA	0050012685	BOLT	P 02581	B	004005	-
*	12	2	EA	0071349616	FITTING	P 02572	B	004005	-
*	13	1	EA	CB11457679	HOSE	P 02572	B	004005	-
*	14	1	EA	0071349611	FITTING	P 02572	B	004005	-
*	15	1	EA	0071349614	FITTING	P 02572	B	004005	-

* VERIFY MACHINE SERIAL NUMBER BEFORE ORDERING

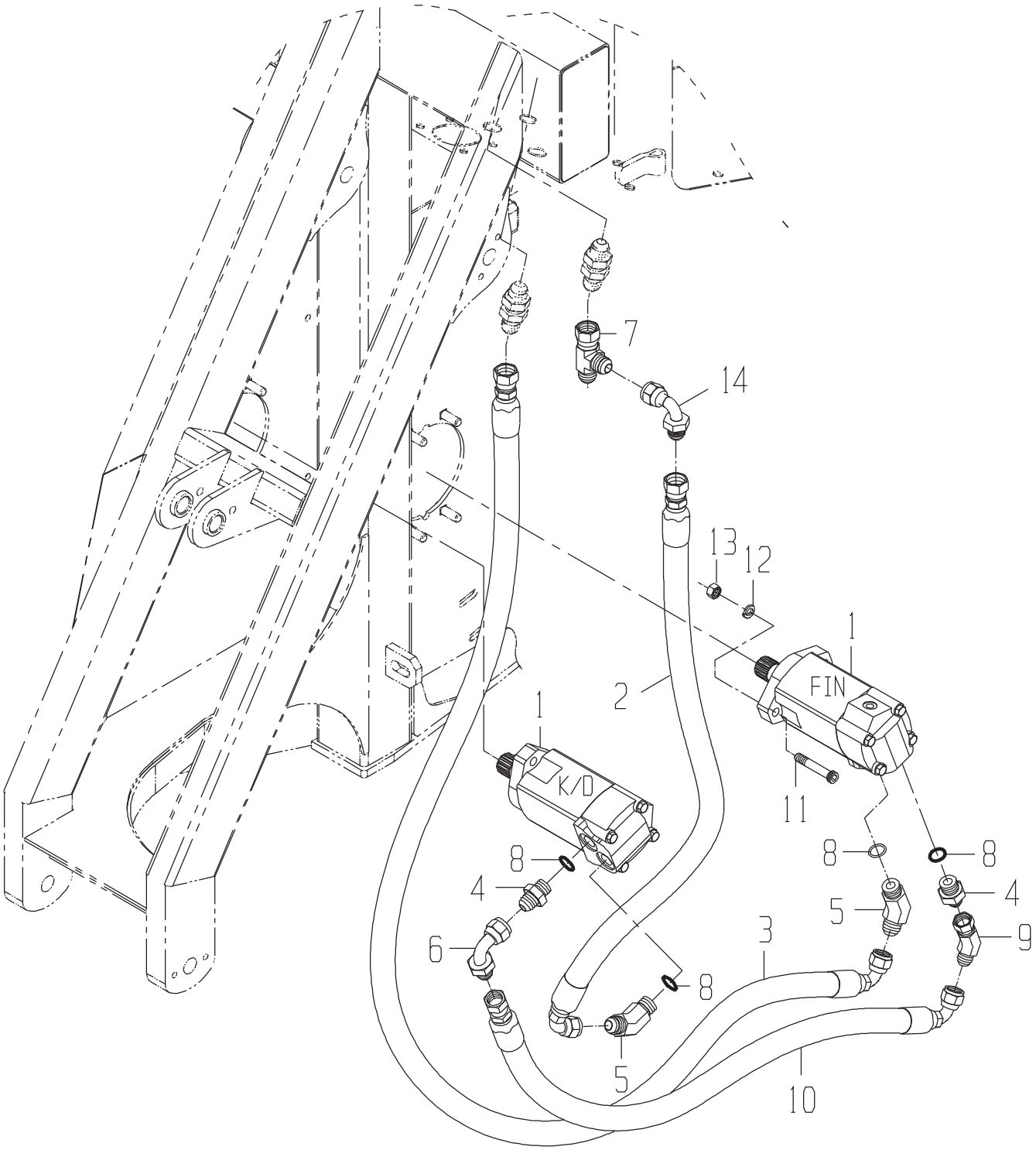
7
14
13
12
1
FIN
2
1
K/D
11
8
8
8
4
5
4
6
3
9
8
5
10

LINES GP-KNOCKDOWN ROLLER-LEFT(TO SN 100004037)(CODE 5300)

DRAWING NO. CB11443483

ITEM	QTY	UM	CAMECO P/N	DESCRIPTION			REMARKS	SERIAL NUMBER FROM	TO
1	2	EA	0331382981	MOTOR-KNOCKDOWN ROLLER(CO	B	02581	B		
2	1	EA	CB11437136	HOSE	P	02572	B		
3	1	EA	CB11426821	HOSE	P	02572	B		
4	2	EA	0071349607	FITTING	P	02581	B		
5	2	EA	0071349608	FITTING	P	02581	B		
6	1	EA	0071349611	FITTING	P	02572	B		
7	1	EA	0071341096	TEE	P	02572	B		
8	4	EA	R26906	O-RING	P		S INCLUDED IN 4,5		
9	1	EA	0071349613	FITTING	P	02572	B		
10	1	EA	CB11437057	HOSE	P	02572	B		
11	4	EA	0050012685	BOLT	P	02581	B		
12	4	EA	12H301	WASHER-LK	P	02581	B		
13	4	EA	14H1040	NUT-HX NC	P	02581	B		
14	1	EA	0070032516	FITTING	P	02572	B		

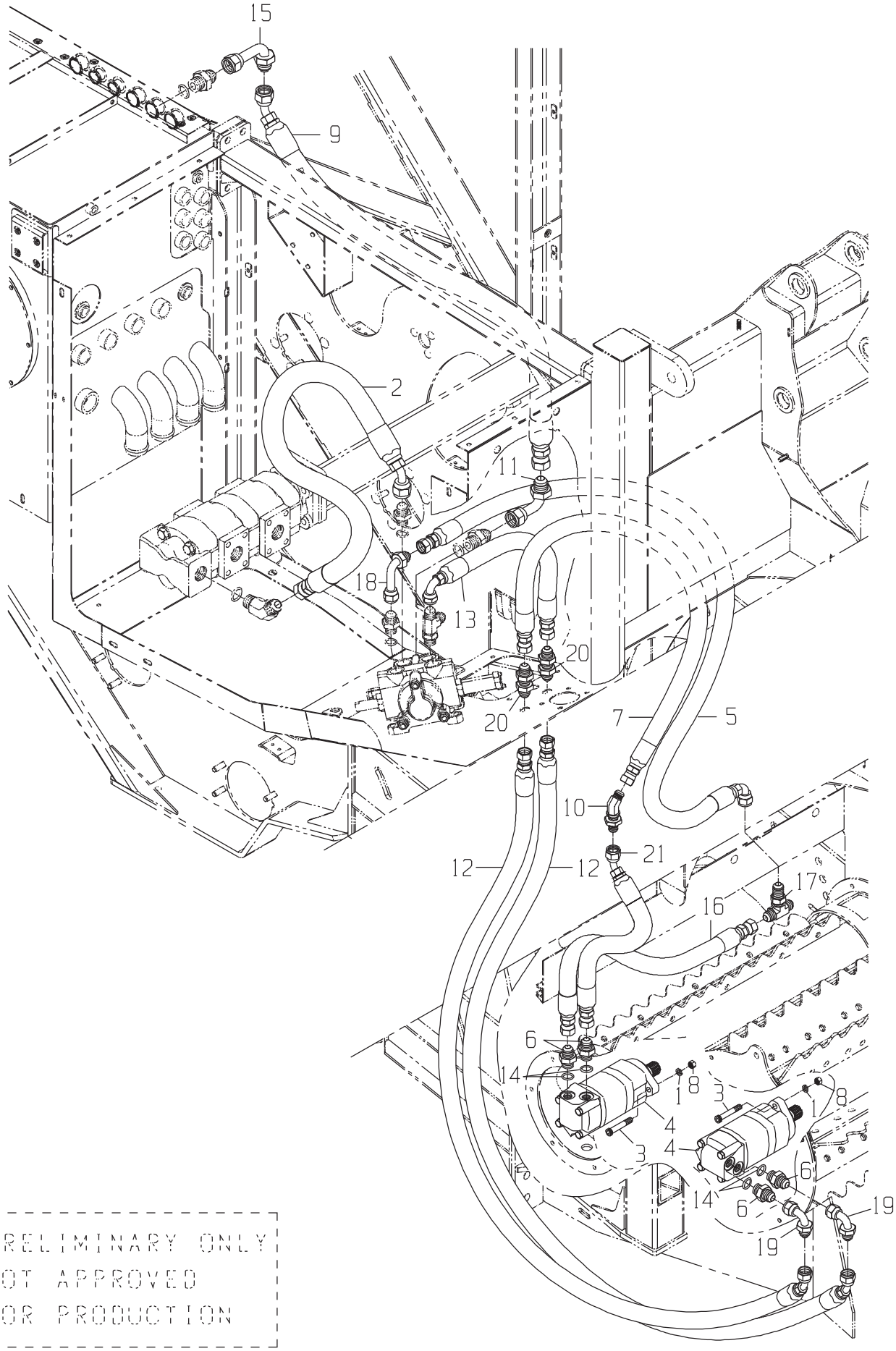

PRELIMINARY ONLY
NOT APPROVED
FOR PRODUCTION

LINES GP-KNOCKDOWN ROLLER-RIGHT(FROM SN 100004088)(CODE 5310

DRAWING NO. CB11456183

	ITEM	QTY	UM	CAMECO P/N	DESCRIPTION		REMARKS	SERIAL NUMBER FROM	TO
*	1	4	EA	12H301	WASHER-LK	P 02572	B	004005	-
*	2	1	EA	CB11436860	HOSE	P 02572	B	004005	-
*	3	4	EA	0050012685	BOLT	P 02572	B	004005	-
*	4	2	EA	0331382981	MOTOR-STD	B 02581	B	004005	-
*	5	1	EA	0881347521	HOSE	P 02571	B	004005	-
*	6	4	EA	0071349607	FITTING	P 02572	B	004005	-
*	7	1	EA	CB11457679	HOSE	P 02571	B	004005	-
*	8	4	EA	14H1040	NUT-HX NC	P 02572	B	004005	-
*	9	1	EA	CB11436865	HOSE	P 02572	B	004005	-
*	10	1	EA	0071349616	FITTING	P 02572	B	004005	-
*	11	1	EA	0071341057	FITTING	P 02572	B	004005	-
*	12	2	EA	0881383117	HOSE	P 02572	B	004005	-
*	13	1	EA	CB11440922	HOSE	P 02572	B	004005	-
*	14	4	EA	R26906	O-RING	P	S INCLUDED IN 6	004005	-
*	15	1	EA	0071342104	FITTING	P 02572	B	004005	-
*	16	1	EA	CB11456255	HOSE	P 02572	B	004005	-
*	17	1	EA	0071350315	TEE*	P 02572	B	004005	-
*	18	1	EA	0071341056	FITTING	P 02572	B	004005	-
*	19	2	EA	0071349611	FITTING	P 02572	B	004005	-
*	20	2	EA	0071349617	FITTING	P 02572	B	004005	-
*	21	1	EA	CB11457681	HOSE	P 02572	B	004005	-

* VERIFY MACHINE SERIAL NUMBER BEFORE ORDERING

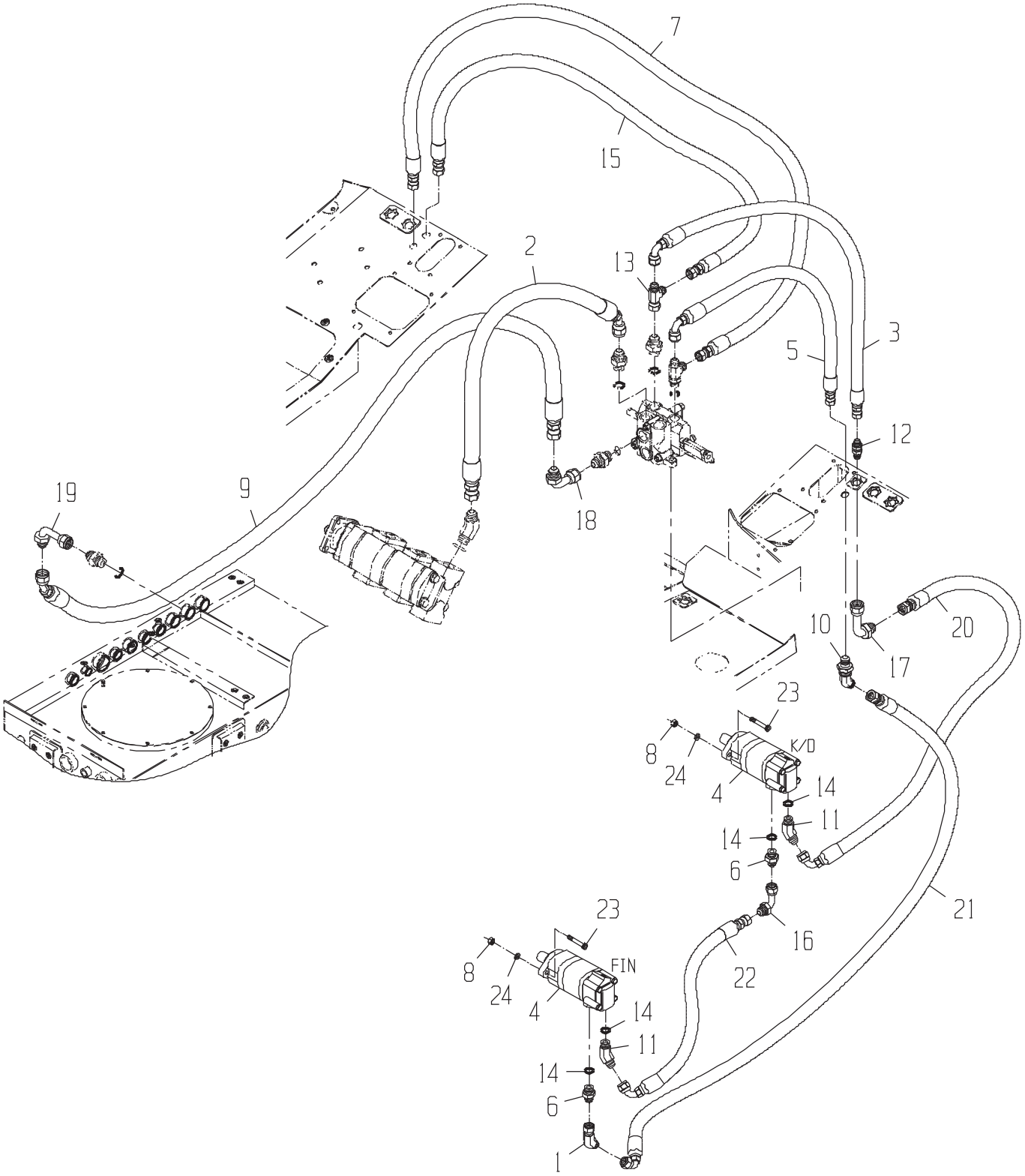
7
15
2
13
3
5
12
19
9
18
20
10
17
23
8
24
K/D
4
14
11
14
6
21
23
16
8
FIN
22
24
4
14
11
14
6
1

LINES GP-KNOCKDOWN ROLLER-RIGHT(TO SN 100004037)(CODE 5310)

DRAWING NO. CB11443827

ITEM	QTY	UM	CAMECO P/N	DESCRIPTION	REMARKS	SERIAL NUMBER FROM	SERIAL NUMBER TO
1	1	EA	0071349613	FITTING	P 02572 B		
2	1	EA	CB11436860	HOSE	P 02572 B		
3	1	EA	CB11440922	HOSE	P 02572 B		
4	2	EA	0331382981	MOTOR-STD	B 02581 B		
5	1	EA	CB11436862	HOSE	P 02571 B		
6	2	EA	0071349607	FITTING	P 02572 B		
7	1	EA	CB11436863	HOSE	P 02571 B		
8	4	EA	14H1040	NUT-HX NC	P 02572 B		
9	1	EA	CB11436865	HOSE	P 02572 B		
10	1	EA	0071349616	FITTING	P 02572 B		
11	2	EA	0071349608	FITTING	P 02572 B		
12	1	EA	0071349617	FITTING	P 02572 B		
13	1	EA	0071341096	TEE	P 02572 B		
14	4	EA	R26906	O-RING	P S INCLUDED IN 6,11		
15	1	EA	CB11437133	HOSE	P 02572 B		
16	1	EA	0071349611	FITTING	P 02572 B		
17	1	EA	0071349612	FITTING	P 02572 B		
18	1	EA	0071341057	FITTING	P 02572 B		
19	1	EA	0071342104	FITTING	P 02572 B		
20	1	EA	CB11437057	HOSE	P 02572 B		
21	1	EA	CB11426821	HOSE	P 02572 B		
22	1	EA	CB11437057	HOSE	P 02572 B		
23	4	EA	0050012685	BOLT	P 02572 B		
24	4	EA	12H301	WASHER-LK	P 02572 B		

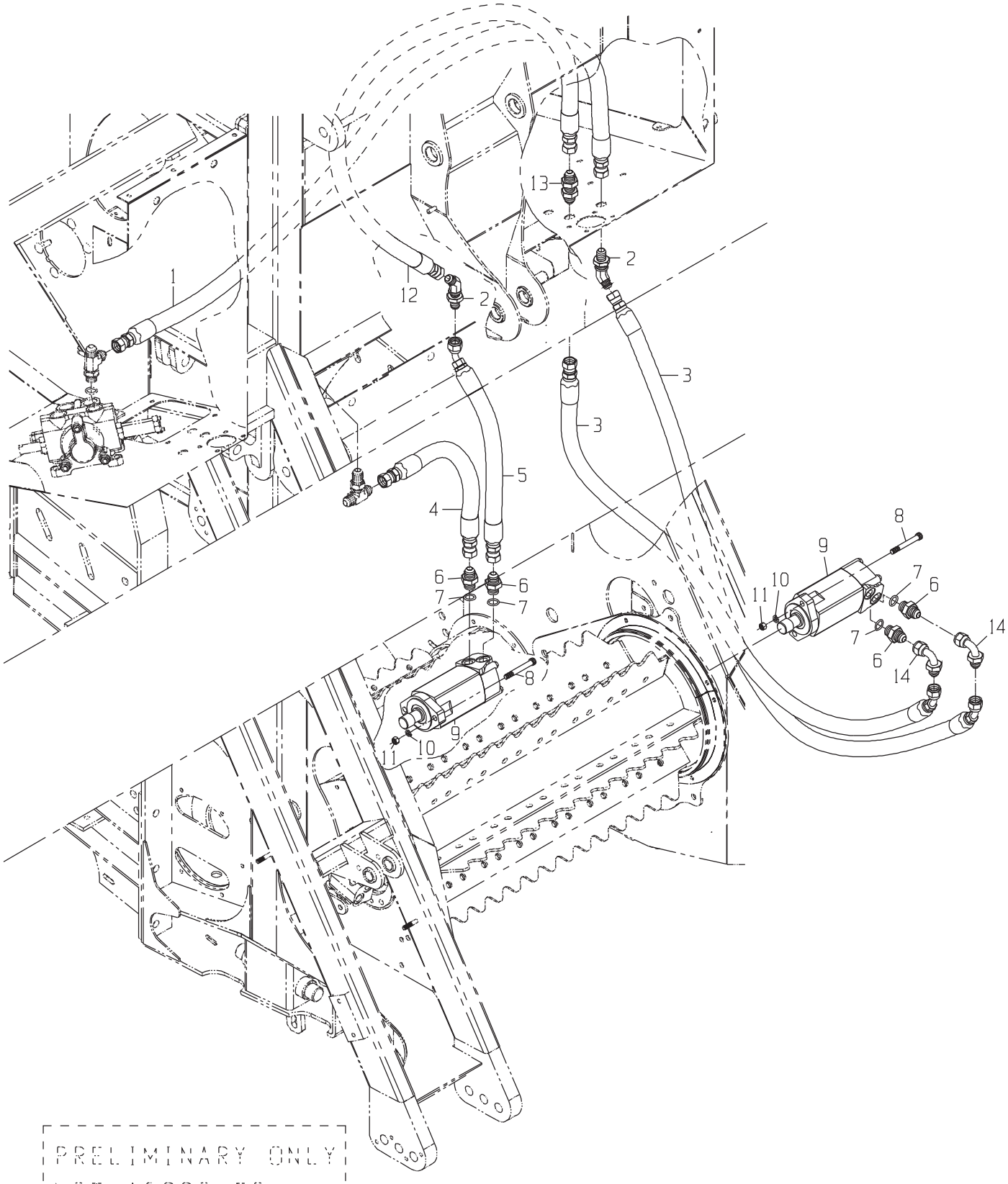

PRELIMINARY ONLY
NOT APPROVED
FOR PRODUCTION

LINES GP-KNOCKDOWN ROLLER-LEFT(FROM SN 100004037)(CODE 5310)

DRAWING NO. CB11456182

	ITEM	QTY	UM	CAMECO P/N	DESCRIPTION		REMARKS	SERIAL NUMBER FROM	SERIAL NUMBER TO
*	1	1	EA	CB11436863	HOSE	P 02572 B		004005	-
*	2	2	EA	0071349616	FITTING	P 02571 B		004005	-
*	3	2	EA	0881383117	HOSE	P 02572 B		004005	-
*	4	1	EA	CB11437593	HOSE	P 02572 B		004005	-
*	5	1	EA	CB11457681	HOSE	P 02572 B		004005	-
*	6	4	EA	0071349607	FITTING	P 02581 B		004005	-
*	7	4	EA	R26906	O-RING	P S	INCLUDED IN 6	004005	-
*	8	4	EA	0050012685	BOLT	P 02581 B		004005	-
*	9	2	EA	0331382981	MOTOR-STD	B 02581 B		004005	-
*	10	4	EA	12H301	WASHER-LK	P 02581 B		004005	-
*	11	4	EA	14H1040	NUT-HX NC	P 02581 B		004005	-
*	12	1	EA	CB11457679	HOSE	P 02572 B		004005	-
*	13	1	EA	0071349617	FITTING	P 02571 B		004005	-
*	14	2	EA	0071349611	FITTING	P 02571 B		004005	-

* VERIFY MACHINE SERIAL NUMBER BEFORE ORDERING

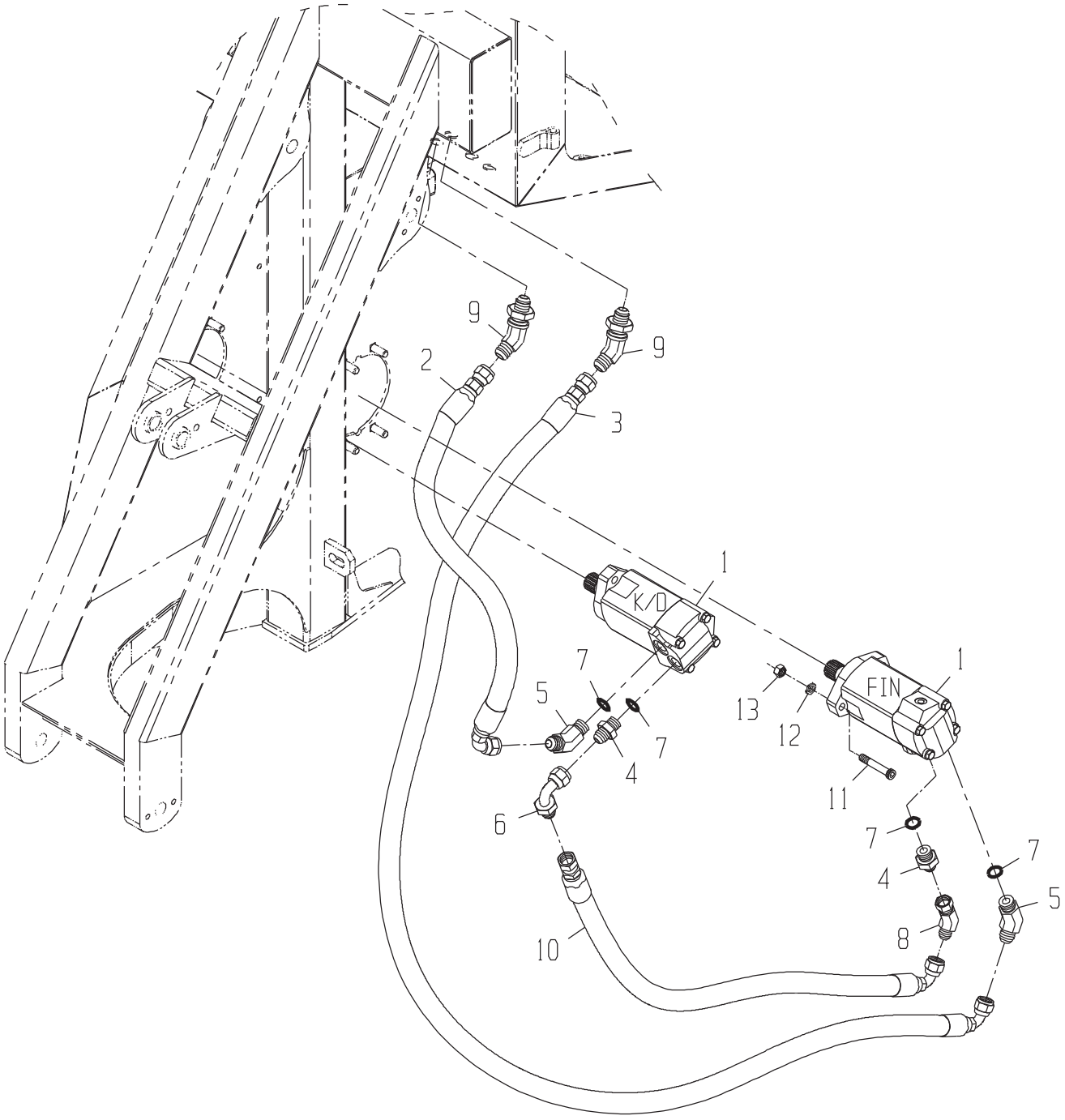
9
2
9
3
1
K/D
7
5
7
4
6
10
13
12
FIN
1
11
7
4
7
5
8

LINES GP-KNOCKDOWN ROLLER-LEFT(TO SN 100004037)(CODE 5310)

DRAWING NO. CB11443824

ITEM	QTY	UM	CAMECO P/N	DESCRIPTION			REMARKS	SERIAL NUMBER FROM	TO
1	2	EA	0331382981	MOTOR-STD	B	02581	B		
2	1	EA	CB11447004	HOSE	P	02572	B		
3	1	EA	CB11426821	HOSE	P	02572	B		
4	2	EA	0071349607	FITTING	P	02581	B		
5	2	EA	0071349608	FITTING	P	02581	B		
6	1	EA	0071349611	FITTING	P	02572	B		
7	4	EA	R26906	O-RING	P		S INCLUDED IN 4,5		
8	1	EA	0071349613	FITTING	P	02572	B		
9	2	EA	0071349616	FITTING	P	02571	B		
10	1	EA	CB11437057	HOSE	P	02572	B		
11	4	EA	0050012685	BOLT	P	02581	B		
12	4	EA	12H301	WASHER-LK	P	02581	B		
13	4	EA	14H1040	NUT-HX NC	P	02581	B		

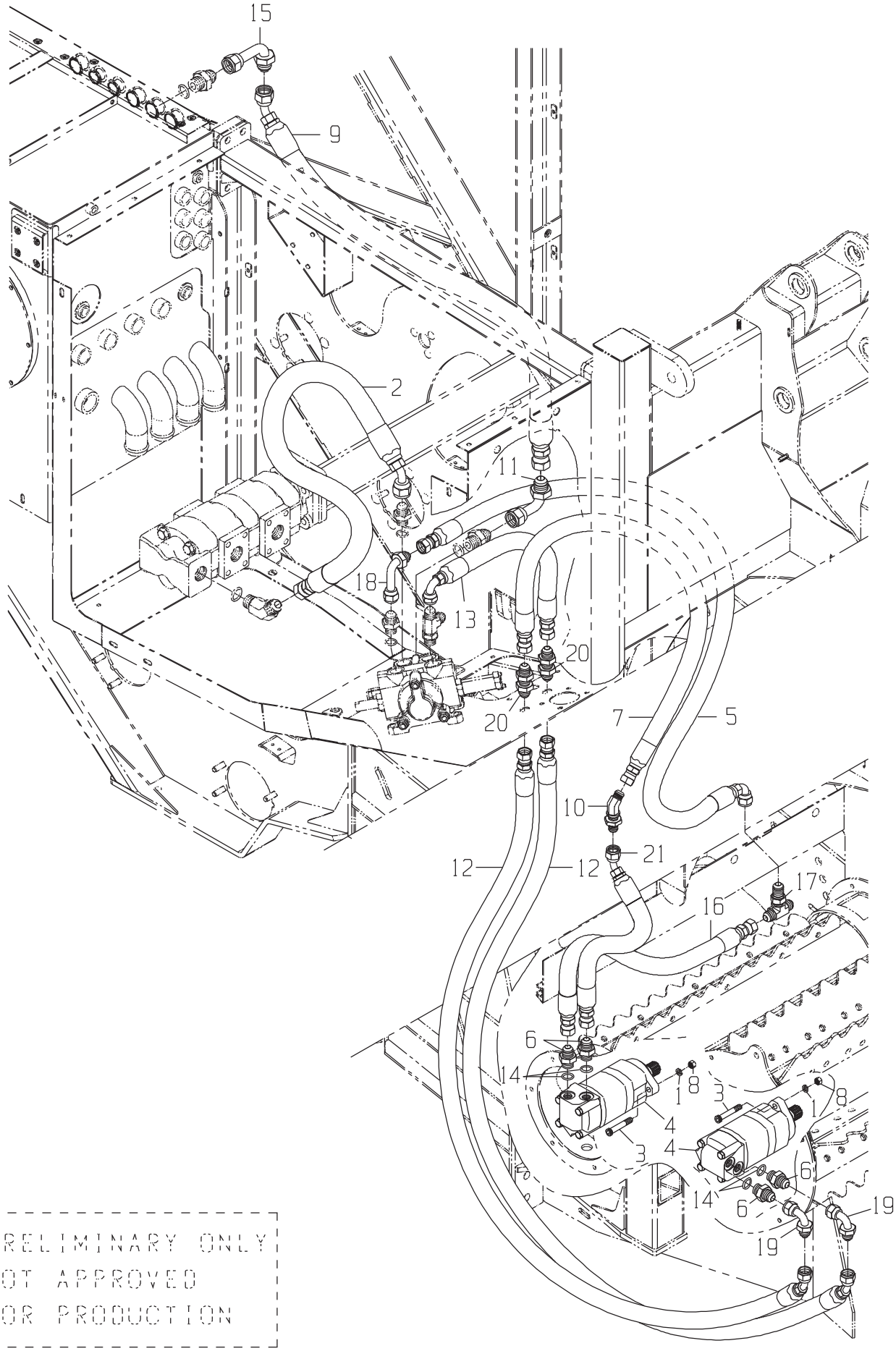

PRELIMINARY ONLY
NOT APPROVED
FOR PRODUCTION

LINES GP-KNOCKDOWN ROLLER-RIGHT(FROM SN 100004088)(CODE 5320

DRAWING NO. CB11456183

	ITEM	QTY	UM	CAMECO P/N	DESCRIPTION		REMARKS	SERIAL NUMBER FROM	TO
*	1	4	EA	12H301	WASHER-LK	P 02572	B	004005	-
*	2	1	EA	CB11436860	HOSE	P 02572	B	004005	-
*	3	4	EA	0050012685	BOLT	P 02572	B	004005	-
*	4	2	EA	0331382981	MOTOR-STD	B 02581	B	004005	-
*	5	1	EA	0881347521	HOSE	P 02571	B	004005	-
*	6	4	EA	0071349607	FITTING	P 02572	B	004005	-
*	7	1	EA	CB11457679	HOSE	P 02571	B	004005	-
*	8	4	EA	14H1040	NUT-HX NC	P 02572	B	004005	-
*	9	1	EA	CB11436865	HOSE	P 02572	B	004005	-
*	10	1	EA	0071349616	FITTING	P 02572	B	004005	-
*	11	1	EA	0071341057	FITTING	P 02572	B	004005	-
*	12	2	EA	0881383117	HOSE	P 02572	B	004005	-
*	13	1	EA	CB11440922	HOSE	P 02572	B	004005	-
*	14	4	EA	R26906	O-RING	P	S INCLUDED IN 6	004005	-
*	15	1	EA	0071342104	FITTING	P 02572	B	004005	-
*	16	1	EA	CB11456255	HOSE	P 02572	B	004005	-
*	17	1	EA	0071350315	TEE*	P 02572	B	004005	-
*	18	1	EA	0071341056	FITTING	P 02572	B	004005	-
*	19	2	EA	0071349611	FITTING	P 02572	B	004005	-
*	20	2	EA	0071349617	FITTING	P 02572	B	004005	-
*	21	1	EA	CB11457681	HOSE	P 02572	B	004005	-

* VERIFY MACHINE SERIAL NUMBER BEFORE ORDERING

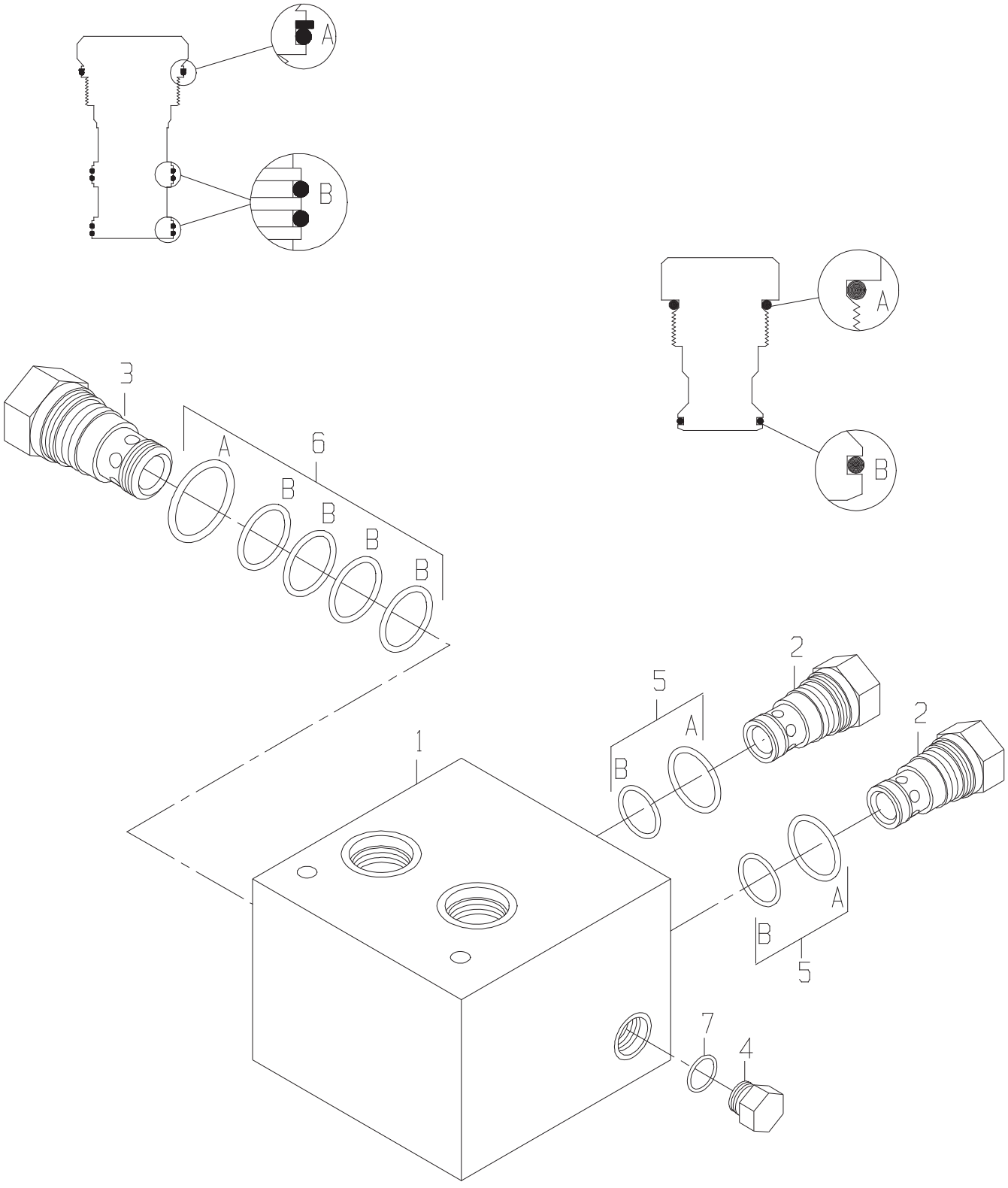
A
B
A
B
3
6
A
B
B
B
B
2
5
A
B
2
1
A
B
5
7
4

VALVE-FLOW DIVIDER-FEED ROLLER

DRAWING NO. CB11426707

ITEM	QTY	UM	CAMECO P/N	DESCRIPTION		REMARKS	SERIAL NUMBER FROM	TO
1	1	EA	.....	BODY	P	S		
2	2	EA	CB01433287	VALVE-CHECK CART	P	S		
3	1	EA	CB01433288	VALVE-FLOW DIVIDER C	P	S		
4	1	EA	R27218	FITTING	P	S		
5	2	EA	AT124681	SEAL KIT-SOLENOID VA	P	S INC IN 2		
6	1	EA	CB11438883	SEAL KIT	P	S INC IN 3		
7	1	EA	R26448	O-RING	P	S INC IN 4		

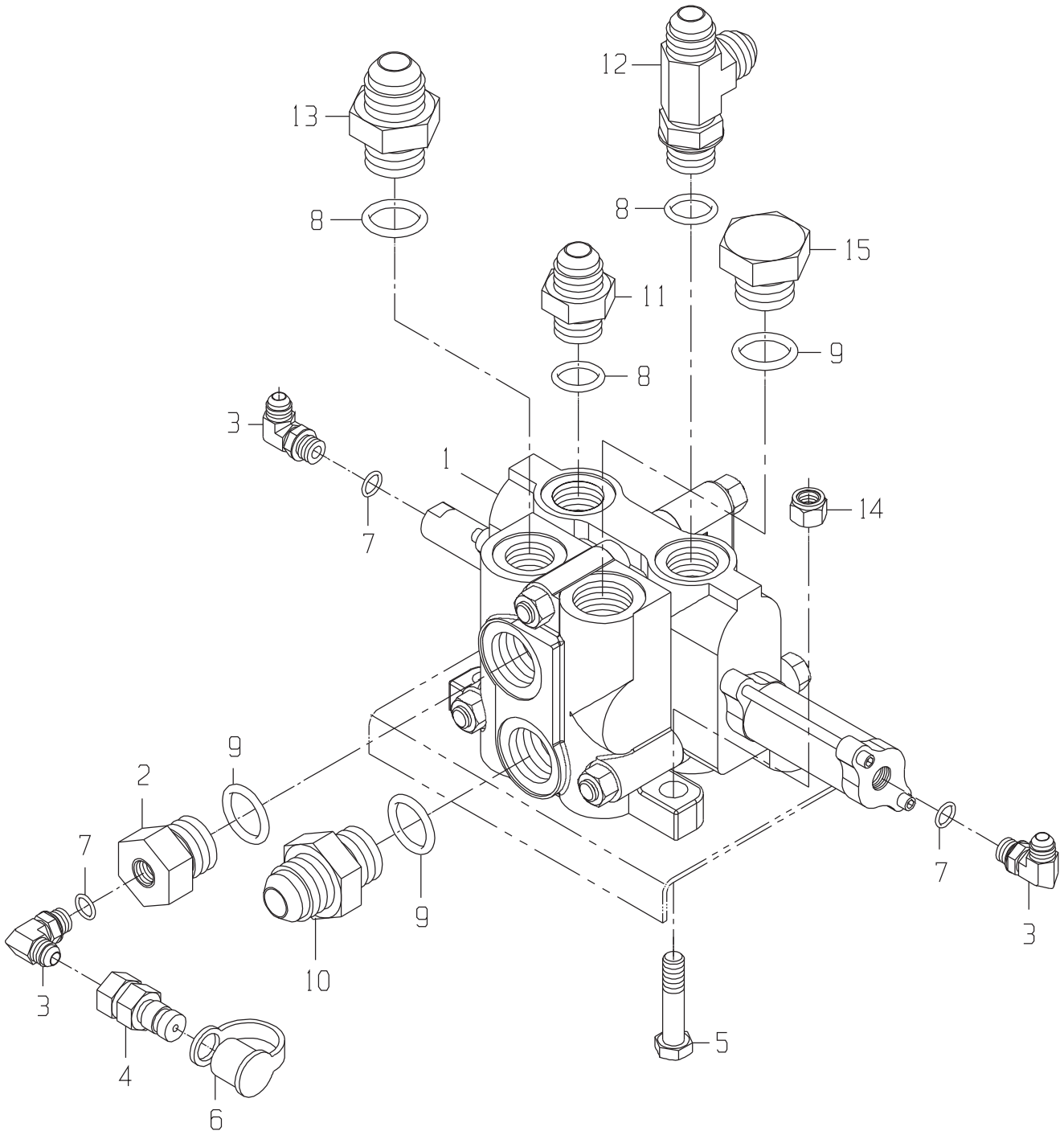
12
13
8
8
15
11
9
8
3
1
7
14
9
2
7
9
10
7
3
3
4
6
5

VALVE GP-FRONT FEEDING

DRAWING NO. CB11432213

ITEM	QTY	UM	CAMECO P/N	DESCRIPTION			REMARKS	SERIAL NUMBER FROM	TO
1	1	EA	CB11420169	VALVE-FRONT FEEDING(KNOCK	B	02583	B		
2	1	EA	0071342257	FITTING	P	02583	B		
3	3	EA	0070028756	FITTING	P	02583	B		
4	1	EA	XPD36BTX	FITTING	P	02583	B		
5	3	EA	19H2473	BOLT	P	02571	B		
6	1	EA	AT205083	FITTING	P	02583	B		
7	3	EA	R26448	O-RING	P		S INC IN 3		
8	3	EA	U12547	O-RING	P		S INC IN 11,12		
9	3	EA	R29936	O-RING	P		S INC IN 2,10,15		
10	1	EA	0071341074	FITTING	P	02583	B		
11	1	EA	0070005769	FITTING	P	02583	B		
12	1	EA	0071341752	TEE	P	02583	B		
13	1	EA	0070033020	FITTING	P	02583	B		
14	3	EA	BP12214	NUT-LK NC	P	02571	B		
15	1	EA	0070012264	FITTING	P	02583	S		

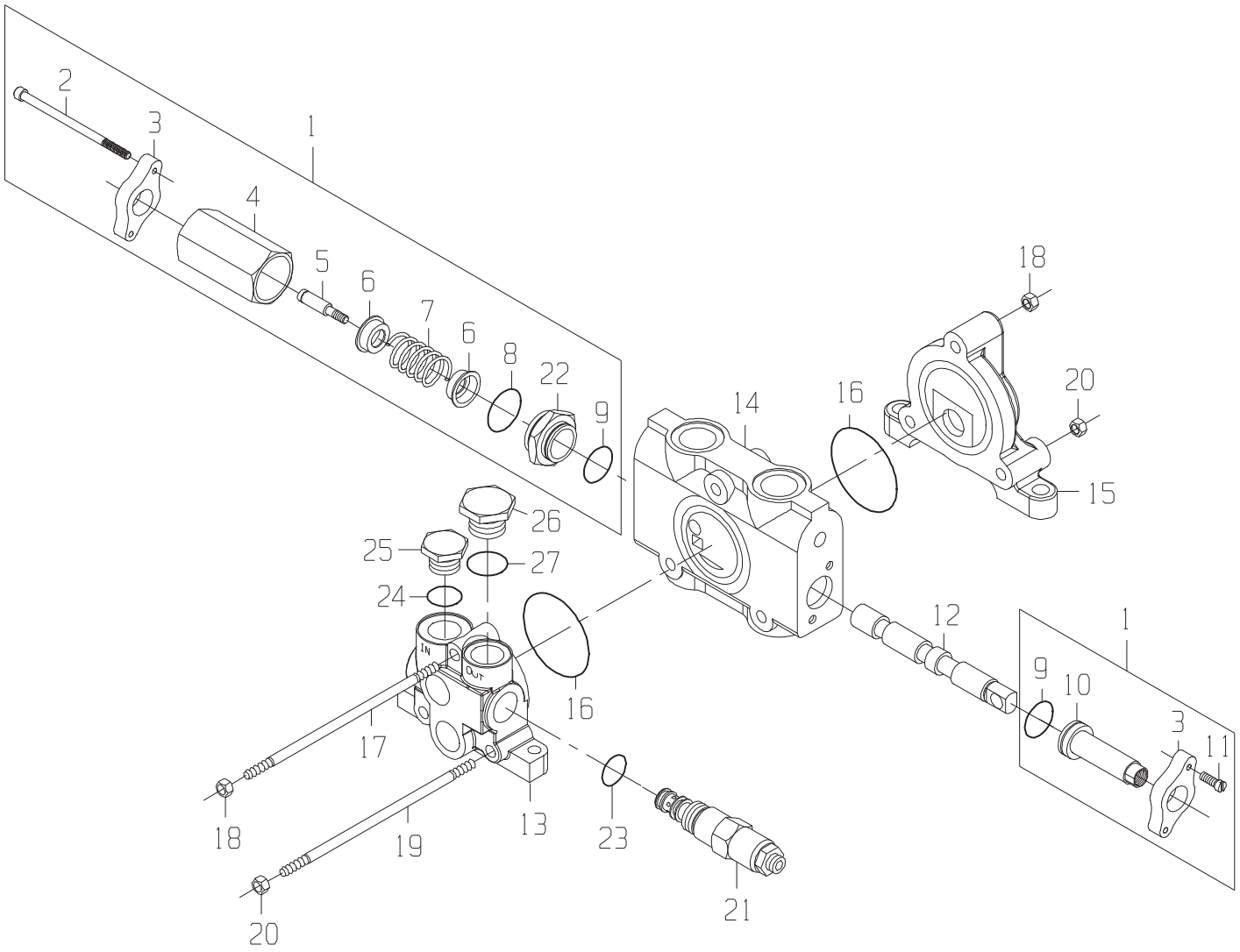
2
3
1
4
5
6
7
6
8
22
9
18
20
14
16
15
26
25
27
24
12
1
9
10
3
11
IN
OUT
16
17
18
19
13
23
21
20

VALVE-SCROLL-OUTER(CODE 5310,5320,5330)

DRAWING NO. CB11420169

ITEM	QTY	UM	CAMECO P/N	DESCRIPTION		REMARKS	SERIAL NUMBER FROM	TO
A	1	EA	CB11445281	SEAL KIT	P	S		
1	1	EA	CB11445268	SECTION ASSY-VALVE	P	S		
2	2	EA	.....	BOLT	P	S INC IN 1		
3	2	EA	.....	FLANGE	P	S INC IN 1		
4	1	EA	.....	TUBE	P	S INC IN 1		
5	1	EA	.....	BOLT	P	S INC IN 1		
6	2	EA	.....	WASHER	P	S INC IN 1		
7	1	EA	.....	SPRING	P	S INC IN 1		
8	1	EA	F432157	O-RING	P	S INC IN A,1		
9	2	EA	T140706	VALVE-RELIEF (DIRECTIONAL	P	S INC IN A,1		
10	1	EA	.....	CAP	P	S INC IN 1		
11	2	EA	.....	BOLT	P	S INC IN 1		
12	1	EA	.....	SPOOL	P	S		
13	1	EA	CB01445270	INLET SECTION ASSY	P	S		
14	1	EA	.....	BODY	P	S		
15	1	EA	0620046918	SECTION-OUTLET	P	S		
16	2	EA	T118685	O-RING	P	S INC IN A		
17	1	EA	CB01445273	TIE ROD	P	S		
18	2	EA	14H1040	NUT-HX NC	P	S		
19	2	EA	CB01445274	TIE ROD	P	S		
20	4	EA	AT205027	NUT-HX NC	P	S		
21	1	EA	CB11458977	VALVE-RELIEF CARTRID	P	S		
22	1	EA	.....	RETAINER	P	S INC ON 1		
23	1	EA	T118681	O-RING	P	S INC IN A,21		
24	1	EA	0620046884	O-RING	P	S INC IN A		
25	1	EA	CB01412616	PLUG	P	S		
26	1	EA	0620011536	PLUG & O-RING	P	S		
27	1	EA	F432157	O-RING	P	S INC IN A		

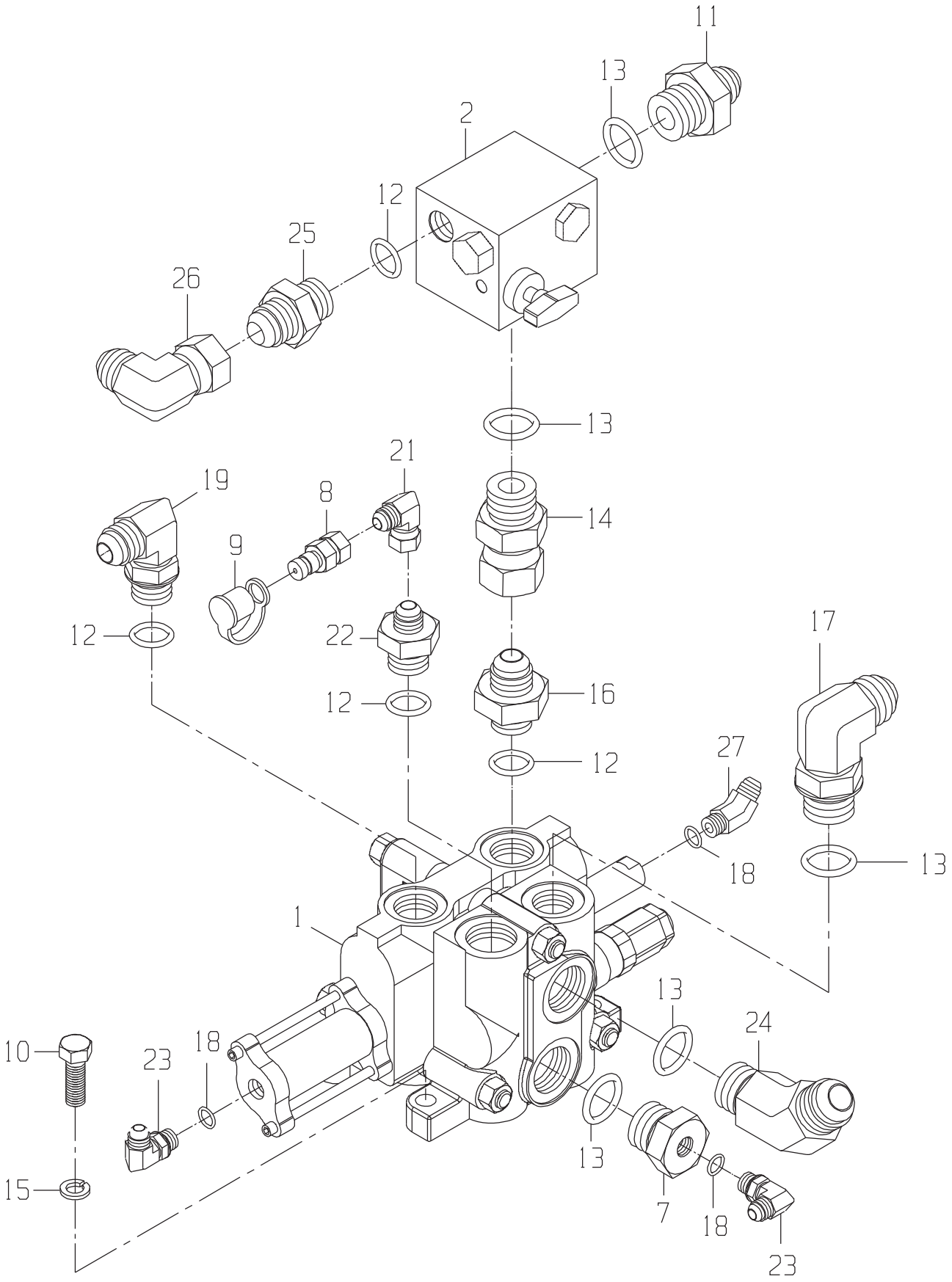
11
13
2
12
25
26
13
21
19
8
14
9
22
12
17
16
12
27
18
13
1
13
24
10
23
18
13
15
7
18
23

VALVE GP-FEED ROLLER-REAR

DRAWING NO. CB11432210

ITEM	QTY	UM	CAMECO P/N	DESCRIPTION			REMARKS	SERIAL NUMBER FROM	TO
1	1	EA	CB11420169	VALVE-FEED ROLLER-REAR	B	02583	B		
2	1	EA	CB11421477	VALVE-BILLET SELECTOR	B	02583	B		
7	1	EA	0071342257	FITTING	P		S		
8	1	EA	XPD36BTX	FITTING	P	02583	B		
9	1	EA	AT205083	FITTING	P	02583	B		
10	3	EA	19H2993	BOLT	P	02571	B		
11	1	EA	0070005735	FITTING	P	02583	B		
12	4	EA	U12547	O-RING	P		S INC. IN 16,19,22,25		
13	5	EA	R29936	O-RING	P		S INC. IN 7,14,17,24		
14	1	EA	0071342206	FITTING	P	02583	B		
15	3	EA	12H301	WASHER-LK	P	02571	B		
16	1	EA	0070033020	FITTING	P	02583	B		
17	1	EA	0071341082	FITTING	P	02583	B		
18	3	EA	R26448	O-RING	P		S INC. IN 23,27		
19	1	EA	0070023844	FITTING	P	02583	B		
21	1	EA	0071341100	FITTING	P	02583	B		
22	1	EA	0071342375	FITTING	P	02583	B		
23	2	EA	0070028756	FITTING	P	02583	B		
24	1	EA	0071342364	FITTING	P	02583	B		
25	1	EA	0070005769	FITTING	P	02583	B		
26	1	EA	0070032516	FITTING	P	02583	B		
27	1	EA	0071341605	FITTING	P	02583	B		

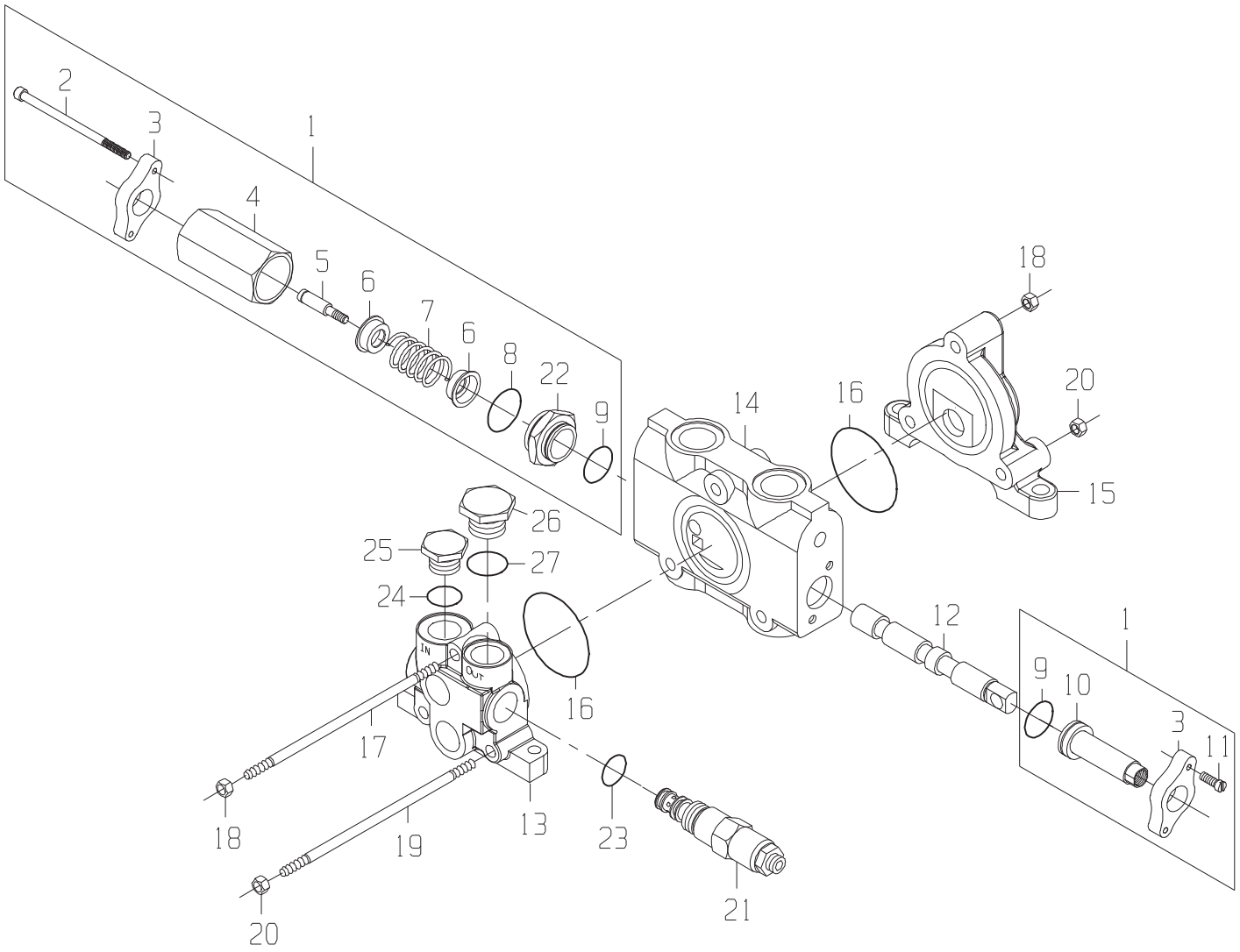
2
3
1
4
5
6
7
6
8
22
9
18
20
14
16
15
26
25
27
24
12
1
9
10
3
11
IN
OUT
16
17
18
19
13
23
21
20

VALVE-FEED ROLLER-REAR

DRAWING NO. CB11420169

ITEM	QTY	UM	CAMECO P/N	DESCRIPTION		REMARKS	SERIAL NUMBER FROM	TO
A	1	EA	CB11445281	SEAL KIT	P	S		
1	1	EA	CB11445268	SECTION ASSY-VALVE	P	S		
2	2	EA	.....	BOLT	P	S INC IN 1		
3	2	EA	.....	FLANGE	P	S INC IN 1		
4	1	EA	.....	TUBE	P	S INC IN 1		
5	1	EA	.....	BOLT	P	S INC IN 1		
6	2	EA	.....	WASHER	P	S INC IN 1		
7	1	EA	.....	SPRING	P	S INC IN 1		
8	1	EA	F432157	O-RING	P	S INC IN A,1		
9	2	EA	T140706	VALVE-RELIEF (DIRECTIONAL	P	S INC IN A,1		
10	1	EA	.....	CAP	P	S INC IN 1		
11	2	EA	.....	BOLT	P	S INC IN 1		
12	1	EA	.....	SPOOL	P	S		
13	1	EA	CB01445270	INLET SECTION ASSY	P	S		
14	1	EA	.....	BODY	P	S		
15	1	EA	0620046918	SECTION-OUTLET	P	S		
16	2	EA	T118685	O-RING	P	S INC IN A		
17	1	EA	CB01445273	TIE ROD	P	S		
18	2	EA	14H1040	NUT-HX NC	P	S		
19	2	EA	CB01445274	TIE ROD	P	S		
20	4	EA	AT205027	NUT-HX NC	P	S		
21	1	EA	CB11458977	VALVE-RELIEF CARTRID	P	S		
22	1	EA	.....	RETAINER	P	S INC ON 1		
23	1	EA	T118681	O-RING	P	S INC IN A,21		
24	1	EA	0620046884	O-RING	P	S INC IN A		
25	1	EA	CB01412616	PLUG	P	S		
26	1	EA	0620011536	PLUG & O-RING	P	S		
27	1	EA	F432157	O-RING	P	S INC IN A		

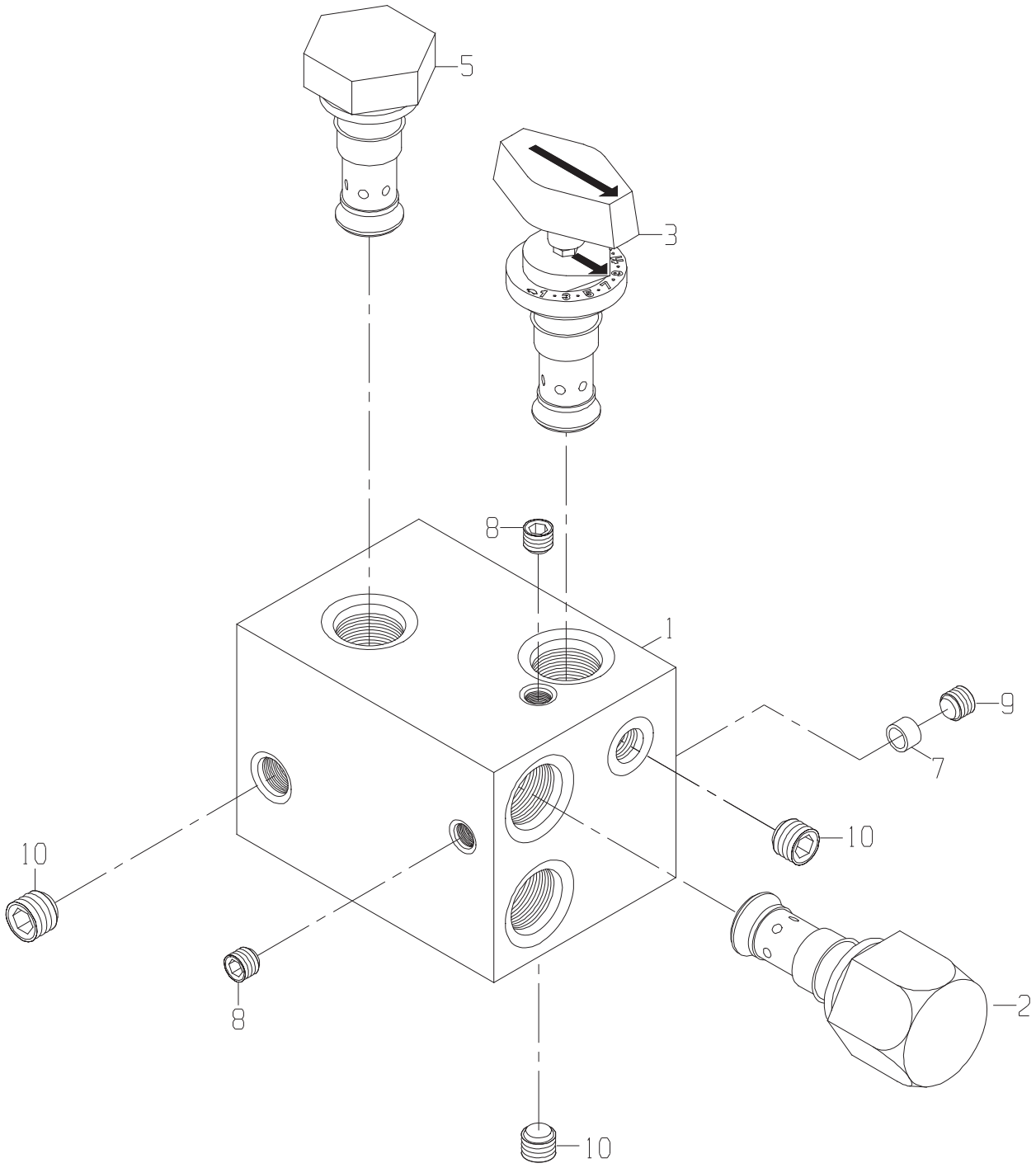
5
3
8
1
9
7
10
10
8
2
10

VALVE-BILLET SELECTOR

DRAWING NO. CB11421477

ITEM	QTY	UM	CAMECO P/N	DESCRIPTION	REMARKS	SERIAL NUMBER FROM	SERIAL NUMBER TO
1	1	EA	.....	BODY	P S		
2	1	EA	CB01435591	CART-SPOOL TYPE LOGI	P S		
3	1	EA	CB11422282	CART-NEEDLE VALVE W/	P S		
5	1	EA	CB01422284	CART-CHECK VALVE	P S		
7	1	EA	CB01422287	ORIFICE PLUG DIA	P S		
8	2	EA	CB01412133	PLUG	P S		
9	1	EA	CB01412134	PLUG	P S		
10	3	EA	CB01422288	PLUG	P S		

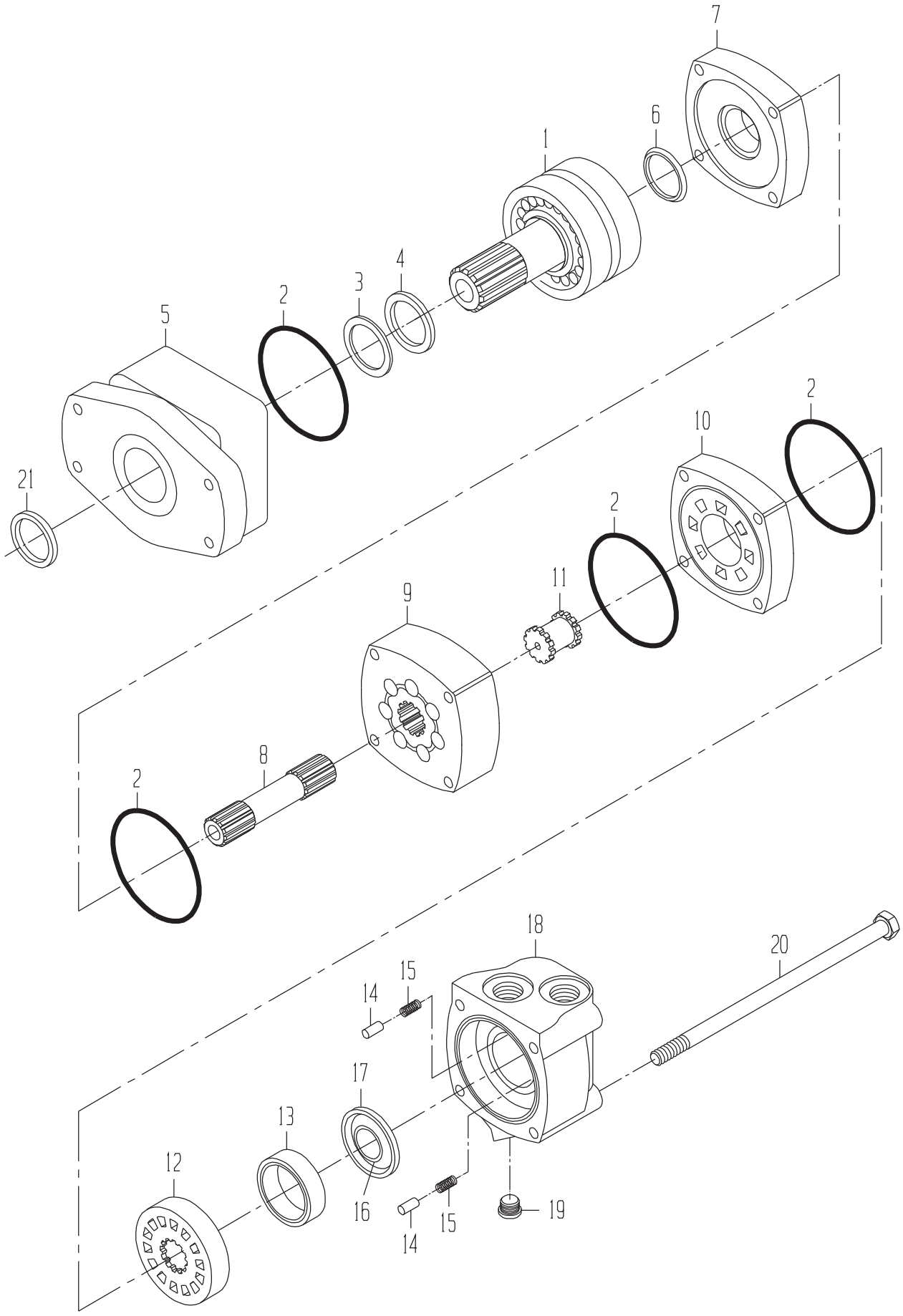
7
6
1
4
3
2
5
21
2
10
2
11
9
8
2
18
20
15
14
17
13
12
16
15
14
19

MOTOR-KNOCKDOWN ROLLER(CODE 5300)

DRAWING NO. 0331382981

ITEM	QTY	UM	CAMECO P/N	DESCRIPTION		REMARKS	SERIAL NUMBER FROM	TO
A	1	EA	0621379059	SEAL-KIT	P	S		
1	1	EA	0331382906	SHAFT SUB-ASSY	P	S		
2	4	EA	.....	O-RING	P	S INCLD IN A		
3	1	EA	.....	SEAL	P	S INCLD IN A		
4	1	EA	.....	SEAL	P	S INCLD IN A		
5	1	EA	0331382908	HOUSING-BEARING	P	S		
6	1	EA	.....	SEAL	P	S INCLD IN A		
7	1	EA	0330040005	PLATE-WEAR	P	S		
8	1	EA	0330047810	SHAFT-DRIVE	P	S		
9	1	EA	0330047811	GEROLER	P	S		
10	1	EA	0330040008	PLATE-VALVE	P	S		
11	1	EA	0330034450	DRIVE-VALVE	P	S		
12	1	EA	0330040009	VALVE	P	S		
13	1	EA	0330038427	RING-BALANCE	P	S		
14	2	EA	0130034441	PIN	P	S		
15	2	EA	0320034442	SPRING	P	S		
16	1	EA	.....	SEAL	P	S INCLD IN A		
17	1	EA	.....	SEAL	P	S INCLD IN A		
18	1	EA	0331349118	HOUSING-VALVE	P	S		
19	1	EA	X4HP5ON-S	FITTING	P	S		
20	4	EA	0330047812	BOLT-HB	P	S		
21	1	EA	.....	SEAL	P	S INCLD IN A		

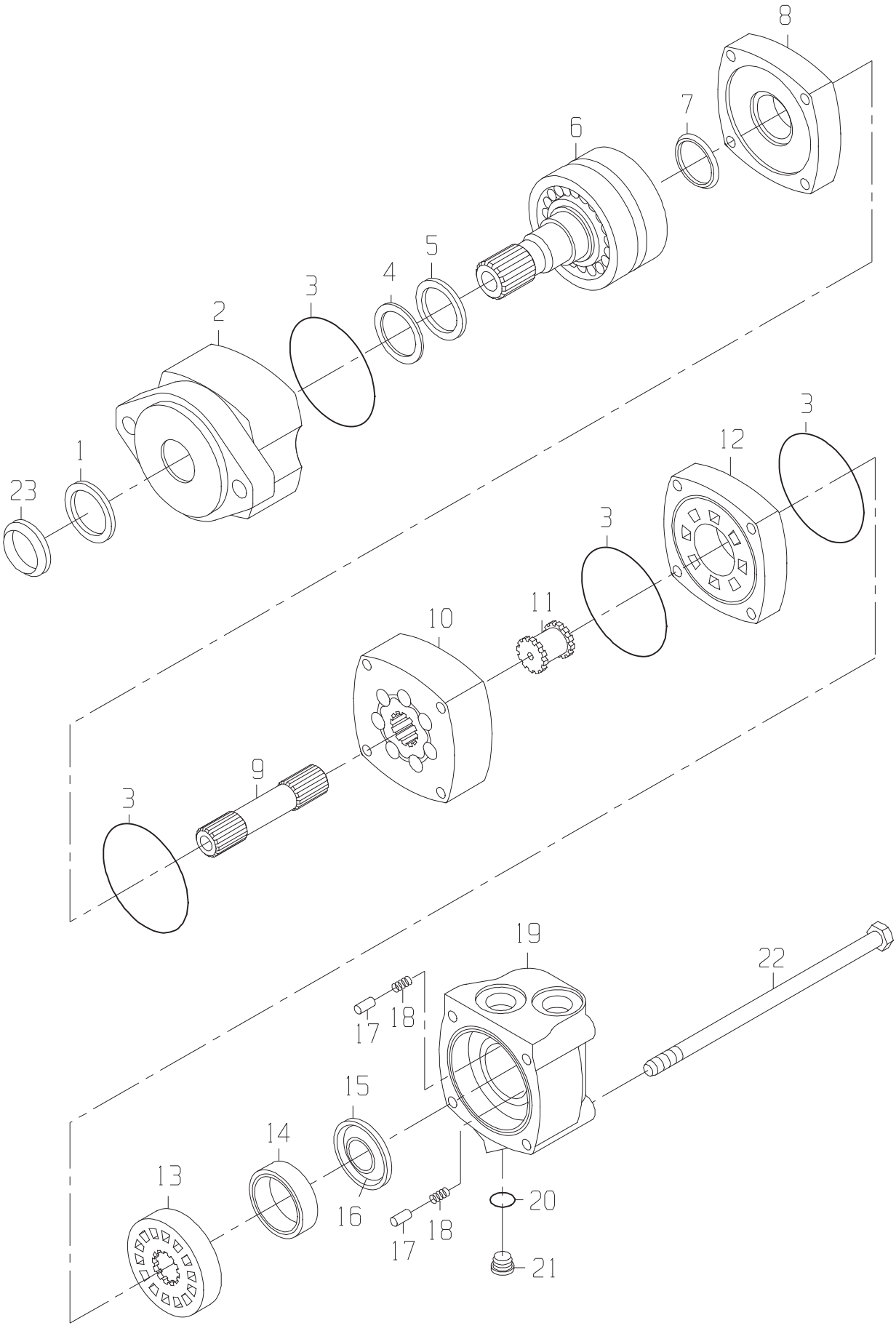
8
7
6
5
4
3
2
1
23
3
12
3
11
10
9
3
19
22
18
17
15
14
13
16
18
17
20
21

MOTOR-BUTTLIFTER(CLOSED 3 PADDLE)(CODE 5800)

DRAWING NO. CB11432461

	ITEM	QTY	UM	CAMECO P/N	DESCRIPTION			REMARKS	SERIAL NUMBER FROM	TO
	B	1	EA	0621379059	SEAL-KIT	P	02484 S			
	1	1	EA	0331349112	SEAL-SHAFT EXL	P	S	INCLUDED IN B		
	2	1	EA	0330040002	HOUSING-BEARING	P	S			
	3	4	EA	0330047554	O-RING	P	S	INCLUDED IN B		
	4	1	EA	0330047555	RING-BACKUP	P	S	INCLUDED IN B		
	5	1	EA	0330047556	SEAL-SHAFT	P	S	INCLUDED IN B		
	6	1	EA	0331382906	SHAFT SUB-ASSY	P	S			
	7	1	EA	0331371111	SEAL-SHAFT FACE	P	S	INCLUDED IN B		
	8	1	EA	0330040005	PLATE-WEAR	P	S			
	9	1	EA	0331332524	DRIVE	P	S			
	10	1	EA	0331332525	GEROLER	P	S			
	11	1	EA	0330034450	DRIVE-VALVE	P	S			
	12	1	EA	0330040008	PLATE-VALVE	P	S			
	13	1	EA	0330040009	VALVE	P	S			
	14	1	EA	0330038427	RING-BALANCE	P	S			
	15	1	EA	0331349117	SEAL-OUTER	P	S	INCLUDED IN B		
	16	1	EA	0331349116	SEAL-INNER	P	S	INCLUDED IN B		
	17	2	EA	0130034441	PIN	P	S			
	18	2	EA	0320034442	SPRING	P	S			
	19	1	EA	0330040011	HOUSING	P	S			
*	20	1	EA	R28782	O-RING	P	S		05/14/99	-
	21	1	EA	X4HP5ON-S	FITTING	P	S			
	22	4	EA	0330047812	BOLT-HB	P	S			
	23	1	EA	0331382910	SEAL-SLINGER	P	S			

* VERIFY MACHINE SERIAL NUMBER BEFORE ORDERING

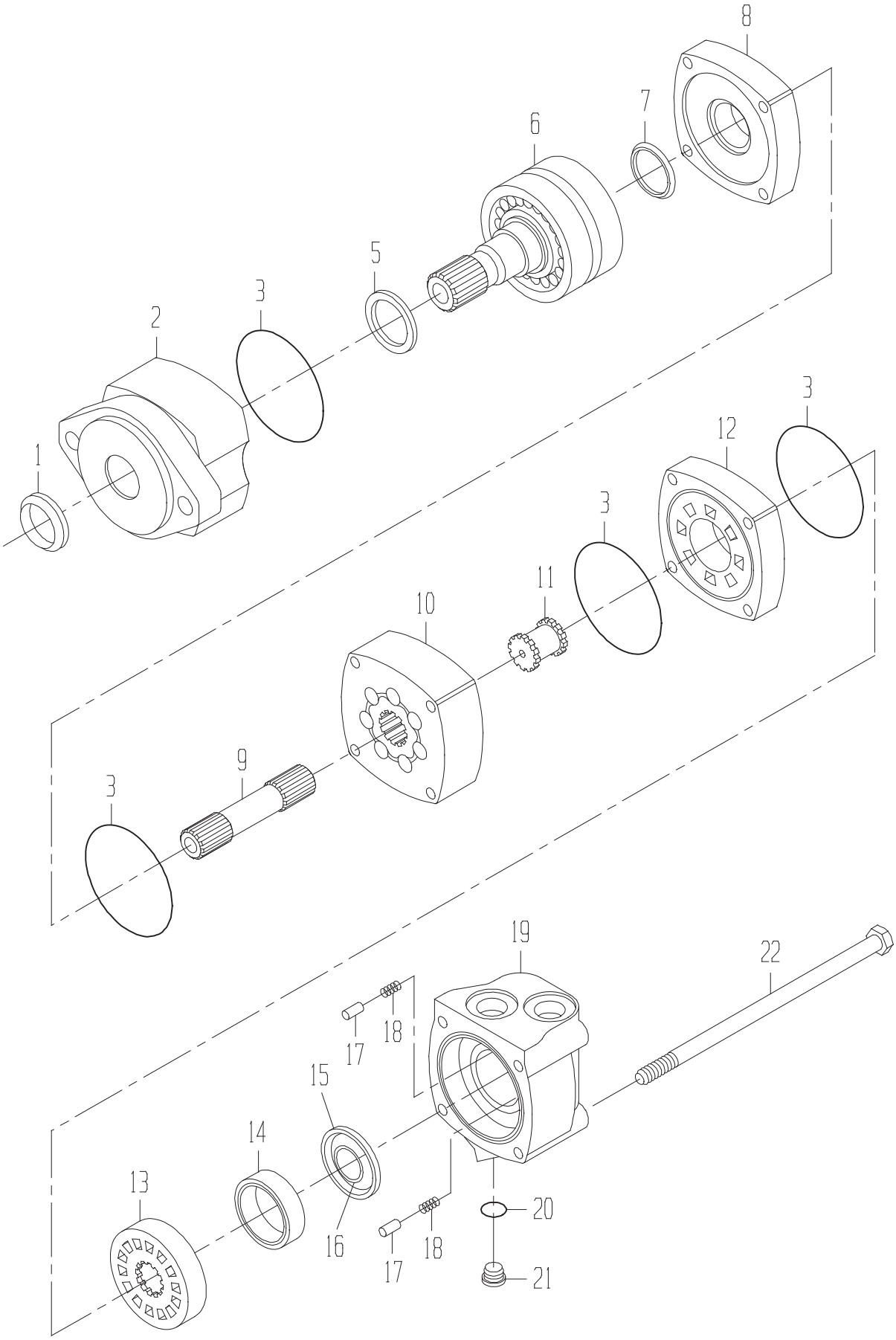
8
7
6
5
3
2
1
3
12
3
11
10
9
3
19
22
17
18
15
14
13
16
18
17
20
21

MOTOR-BUTTLIFTER(2 BAR),B2(CODE 5810)

DRAWING NO. 0331356717

ITEM	QTY	UM	CAMECO P/N	DESCRIPTION			REMARKS	SERIAL NUMBER FROM	TO
A	1	EA	0330047582	SHAFT ASSY	P	S			
B	1	EA	0621379059	SEAL-KIT	P 02484	B			
1	1	EA	0331349112	SEAL-SHAFT EXL	P	S	INCLUDED IN B		
2	1	EA	0331382908	HOUSING-BEARING	P	S			
3	4	EA	0330047554	O-RING	P	S	INCLUDED IN B		
5	1	EA	0331382907	SEAL-SHAFT	P	S	INCLUDED IN B		
6	1	EA	0331382906	SHAFT SUB-ASSY	P	S			
7	1	EA	0331371111	SEAL-SHAFT FACE	P	S	INCLUDED IN B		
8	1	EA	0330040005	PLATE-WEAR	P	S			
9	1	EA	0330042757	SHAFT-DRIVE	P	S			
10	1	EA	0330042758	GEROLER	P	S			
11	1	EA	0330034450	DRIVE-VALVE	P	S			
12	1	EA	0330040008	PLATE-VALVE	P	S			
13	1	EA	0330040009	VALVE	P	S			
14	1	EA	0330038427	RING-BALANCE	P	S			
15	1	EA	0331349117	SEAL-OUTER	P	S	INCLUDED IN B		
16	1	EA	0331349116	SEAL-INNER	P	S	INCLUDED IN B		
17	2	EA	0130034441	PIN	P	S			
18	2	EA	0320034442	SPRING	P	S			
19	1	EA	0331349118	HOUSING-VALVE	P	S			
20	1	EA	.....	O-RING	P	S	INCLUDED IN 21		
21	1	EA	X4HP5ON-S	FITTING	P	S			
22	4	EA	0330042759	BOLT-SPECIAL	P	S			

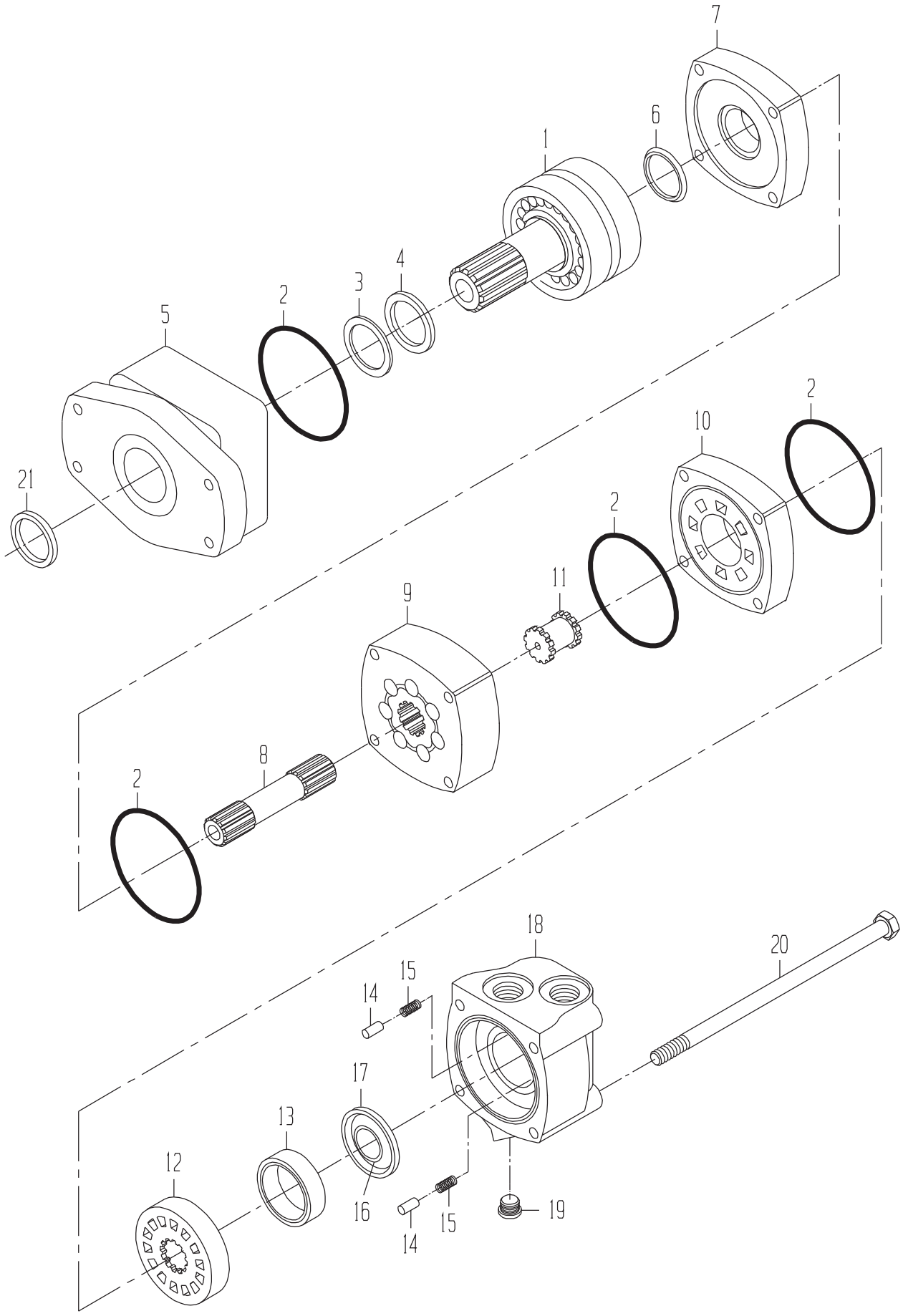
7
6
1
4
3
2
5
21
2
10
2
11
9
8
2
18
20
15
14
17
13
12
16
15
14
19

MOTOR-B2(CODE 5800)

DRAWING NO. 0331382981

ITEM	QTY	UM	CAMECO P/N	DESCRIPTION		REMARKS	SERIAL NUMBER FROM	TO
A	1	EA	0621379059	SEAL-KIT	P	S		
1	1	EA	0331382906	SHAFT SUB-ASSY	P	S		
2	4	EA	.....	O-RING	P	S INCLD IN A		
3	1	EA	.....	SEAL	P	S INCLD IN A		
4	1	EA	.....	SEAL	P	S INCLD IN A		
5	1	EA	0331382908	HOUSING-BEARING	P	S		
6	1	EA	.....	SEAL	P	S INCLD IN A		
7	1	EA	0330040005	PLATE-WEAR	P	S		
8	1	EA	0330047810	SHAFT-DRIVE	P	S		
9	1	EA	0330047811	GEROLER	P	S		
10	1	EA	0330040008	PLATE-VALVE	P	S		
11	1	EA	0330034450	DRIVE-VALVE	P	S		
12	1	EA	0330040009	VALVE	P	S		
13	1	EA	0330038427	RING-BALANCE	P	S		
14	2	EA	0130034441	PIN	P	S		
15	2	EA	0320034442	SPRING	P	S		
16	1	EA	.....	SEAL	P	S INCLD IN A		
17	1	EA	.....	SEAL	P	S INCLD IN A		
18	1	EA	0331349118	HOUSING-VALVE	P	S		
19	1	EA	X4HP5ON-S	FITTING	P	S		
20	4	EA	0330047812	BOLT-HB	P	S		
21	1	EA	.....	SEAL	P	S INCLD IN A		

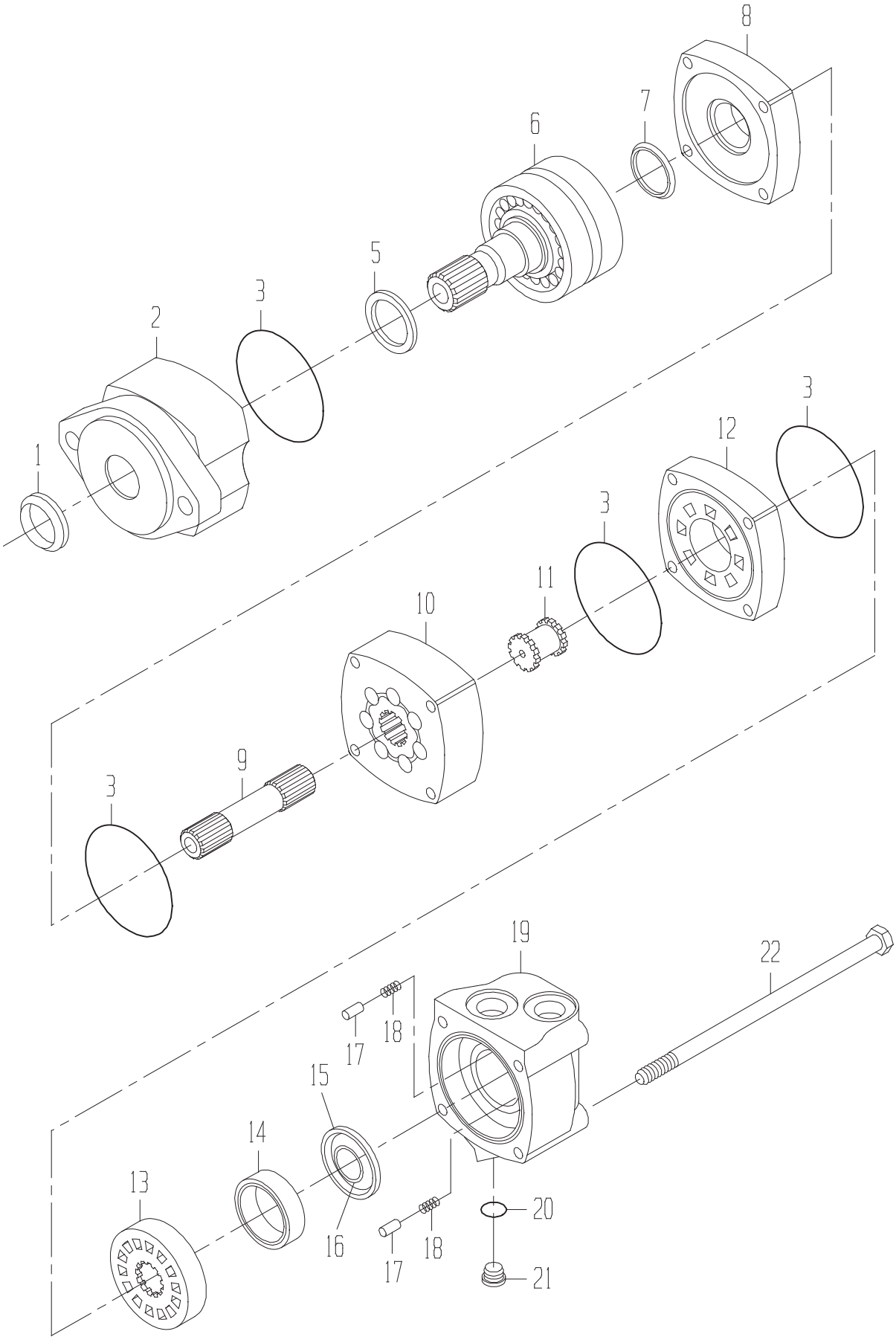
8
7
6
5
3
2
1
3
12
3
11
10
9
3
19
22
17
18
15
14
13
16
18
17
20
21

MOTOR-FEED ROLLER-T1,T3,T5,B4(RIGHT)

DRAWING NO. 0331356717

ITEM	QTY	UM	CAMECO P/N	DESCRIPTION			REMARKS	SERIAL NUMBER FROM	TO
A	1	EA	0330047582	SHAFT ASSY	P	S			
B	1	EA	0621379059	SEAL-KIT	P 02484	B			
1	1	EA	0331349112	SEAL-SHAFT EXL	P	S	INCLUDED IN B		
2	1	EA	0331382908	HOUSING-BEARING	P	S			
3	4	EA	0330047554	O-RING	P	S	INCLUDED IN B		
5	1	EA	0331382907	SEAL-SHAFT	P	S	INCLUDED IN B		
6	1	EA	0331382906	SHAFT SUB-ASSY	P	S			
7	1	EA	0331371111	SEAL-SHAFT FACE	P	S	INCLUDED IN B		
8	1	EA	0330040005	PLATE-WEAR	P	S			
9	1	EA	0330042757	SHAFT-DRIVE	P	S			
10	1	EA	0330042758	GEROLER	P	S			
11	1	EA	0330034450	DRIVE-VALVE	P	S			
12	1	EA	0330040008	PLATE-VALVE	P	S			
13	1	EA	0330040009	VALVE	P	S			
14	1	EA	0330038427	RING-BALANCE	P	S			
15	1	EA	0331349117	SEAL-OUTER	P	S	INCLUDED IN B		
16	1	EA	0331349116	SEAL-INNER	P	S	INCLUDED IN B		
17	2	EA	0130034441	PIN	P	S			
18	2	EA	0320034442	SPRING	P	S			
19	1	EA	0331349118	HOUSING-VALVE	P	S			
20	1	EA	.....	O-RING	P	S	INCLUDED IN 21		
21	1	EA	X4HP5ON-S	FITTING	P	S			
22	4	EA	0330042759	BOLT-SPECIAL	P	S			

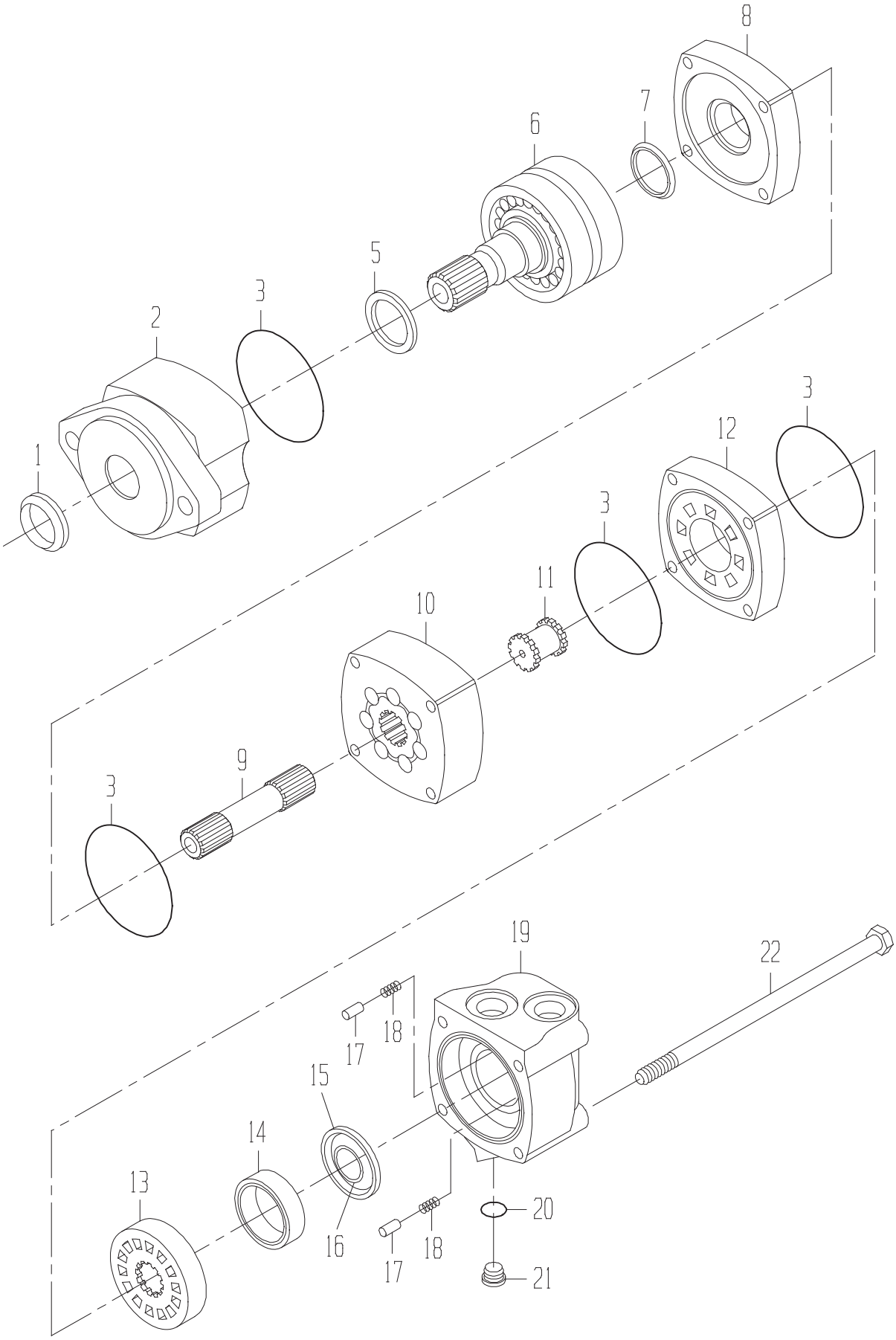
8
7
6
5
3
2
1
3
12
3
11
10
9
3
19
22
17
18
15
14
13
16
18
17
20
21

MOTOR-FEED ROLLER(T2,T4,B3,B5)(LEFT SIDE)

DRAWING NO. 0331356717

ITEM	QTY	UM	CAMECO P/N	DESCRIPTION		REMARKS	SERIAL NUMBER FROM	TO
A	1	EA	0330047582	SHAFT ASSY	P	S		
B	1	EA	0621379059	SEAL-KIT	P 02484	B		
1	1	EA	0331349112	SEAL-SHAFT EXL	P	S INCLUDED IN B		
2	1	EA	0331382908	HOUSING-BEARING	P	S		
3	4	EA	0330047554	O-RING	P	S INCLUDED IN B		
5	1	EA	0331382907	SEAL-SHAFT	P	S INCLUDED IN B		
6	1	EA	0331382906	SHAFT SUB-ASSY	P	S		
7	1	EA	0331371111	SEAL-SHAFT FACE	P	S INCLUDED IN B		
8	1	EA	0330040005	PLATE-WEAR	P	S		
9	1	EA	0330042757	SHAFT-DRIVE	P	S		
10	1	EA	0330042758	GEROLER	P	S		
11	1	EA	0330034450	DRIVE-VALVE	P	S		
12	1	EA	0330040008	PLATE-VALVE	P	S		
13	1	EA	0330040009	VALVE	P	S		
14	1	EA	0330038427	RING-BALANCE	P	S		
15	1	EA	0331349117	SEAL-OUTER	P	S INCLUDED IN B		
16	1	EA	0331349116	SEAL-INNER	P	S INCLUDED IN B		
17	2	EA	0130034441	PIN	P	S		
18	2	EA	0320034442	SPRING	P	S		
19	1	EA	0331349118	HOUSING-VALVE	P	S		
20	1	EA	.....	O-RING	P	S INCLUDED IN 21		
21	1	EA	X4HP5ON-S	FITTING	P	S		
22	4	EA	0330042759	BOLT-SPECIAL	P	S		

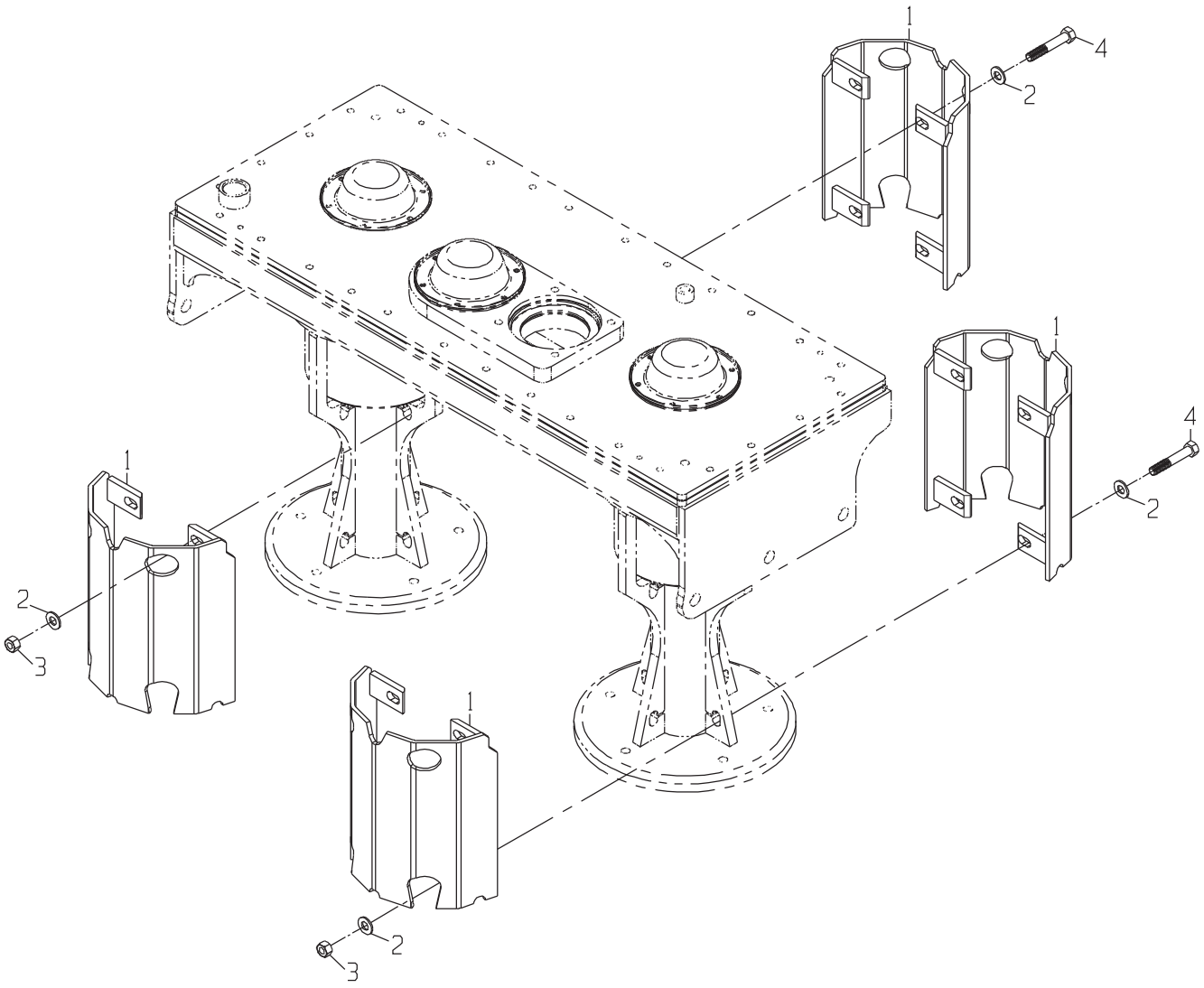
1
4
2
1
4
2
1
2
3
1
2
3

BASECUTTER GP-LEG WRAP(CODE 9140)

DRAWING NO. 1190330903

ITEM	QTY	UM	CAMECO P/N	DESCRIPTION	REMARKS	SERIAL NUMBER FROM	SERIAL NUMBER TO
1	4	EA	1193000449	TUBE-B/C LEG WRAP	F 01830 B		
2	16	EA	24H1211	WASHER-FL	P 01830 B		
3	8	EA	BP12214	NUT-LK NC	P 01830 B		
4	8	EA	19H3614	BOLT-HB	P 01830 B		

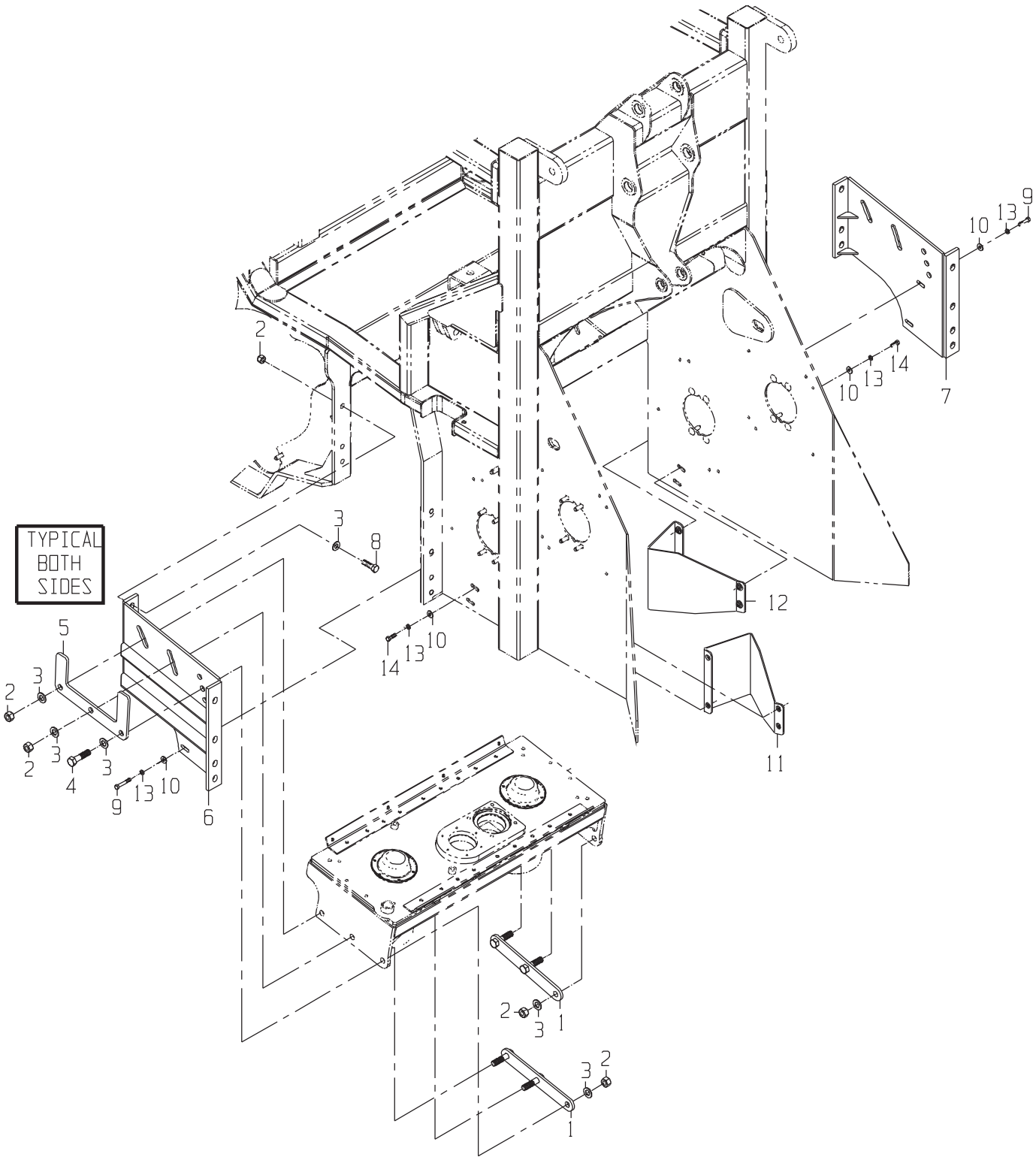
TYPICAL
BOTH
SIDES
1
2
3
4
5
6
7
8
9
10
11
12
13
14

MOUNT GP-BASECUTTER

DRAWING NO. CB11420670

	ITEM	QTY	UM	CAMECO P/N	DESCRIPTION		REMARKS	SERIAL NUMBER FROM	SERIAL NUMBER TO
	1	2	EA	CB11420671	BAR ASSY-BASECUTTER	F 02571 B			
	2	20	EA	T25879	NUT-LK NC	P 02571 B			
	3	22	EA	0050022750	WASHER-HD	P 02571 B			
	4	2	EA	19H2728	BOLT	P 02571 B			
	5	2	EA	CB01438263	PLATE-BACKING	C 02571 B			
	6	1	EA	CB11433392	BRACE ASSY-B/C REMOV	F 02471 B			
	7	1	EA	CB11433431	BRACE ASSY-B/C REMOV	F 02471 B			
	8	14	EA	19H3188	BOLT-HB	P 02571 B			
	9	4	EA	19H3239	BOLT	P 02571 B			
	10	8	EA	24H1219	WASHER-HD	P 02571 B			
*	11	1	EA	CB11433911	DEFLECTOR ASSY-BC RH	F 02571 B			-004542
*	11	1	EA	CB11459803	DEFLECTOR ASSY-BC RH	F 02571 B		004543	-
*	12	1	EA	CB11433913	DEFLECTOR ASSY-BC LH	F 02571 B			-004542
*	12	1	EA	CB11459804	DEFLECTOR ASSY-BC LH	F 02571 B		004543	-
	13	8	EA	12H304	WASHER-LK	P 02571 B			
	14	4	EA	19H2676	BOLT	P 02571 B			

* VERIFY MACHINE SERIAL NUMBER BEFORE ORDERING

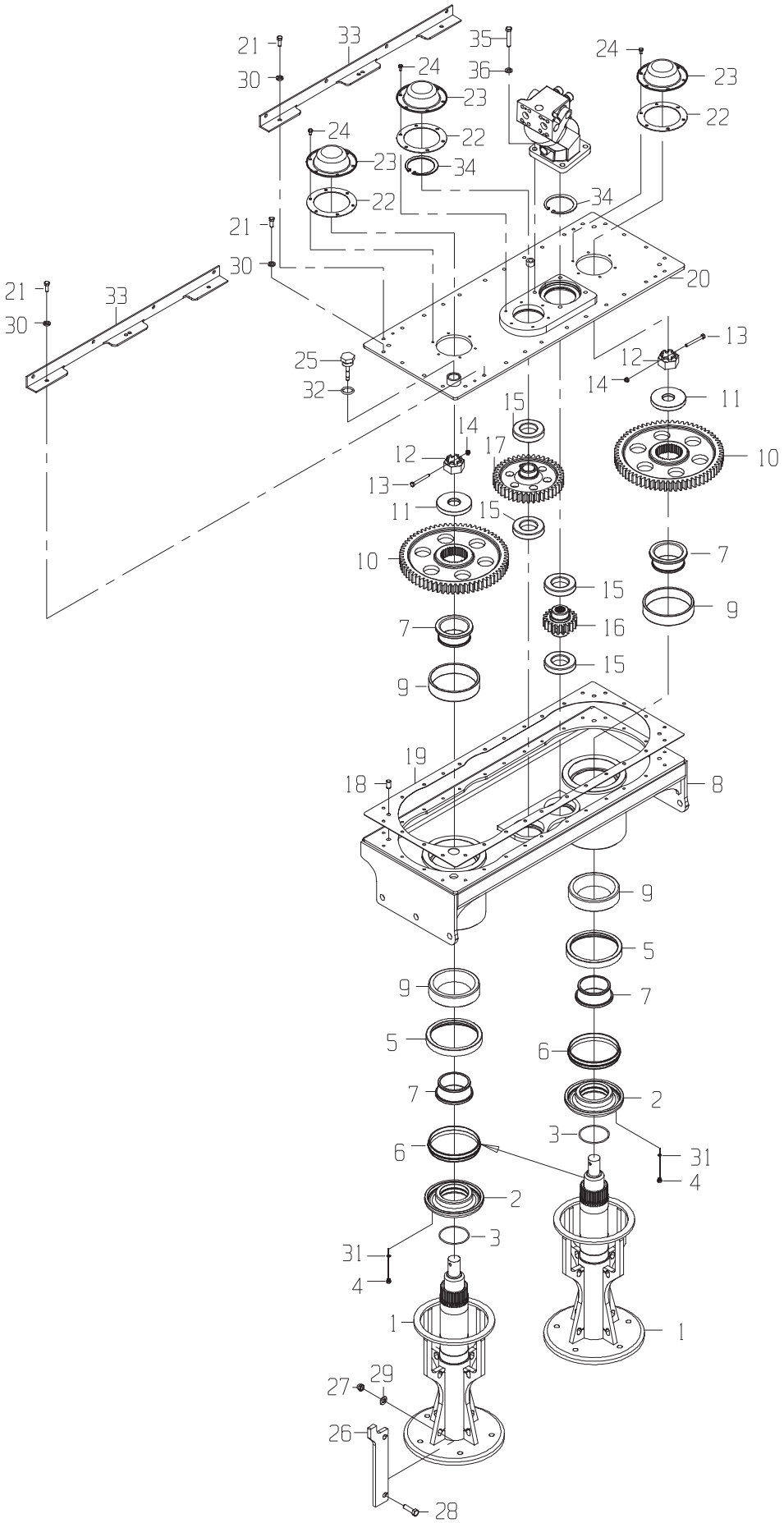
21
30
33
35
36
24
23
22
34
20
13
12
14
11
10
15
17
16
7
9
25
32
18
19
8
5
6
2
3
31
4
1
27
29
26
28

DRAWING NO. CB11420078

	ITEM	QTY	UM	CAMECO P/N	DESCRIPTION			REMARKS	SERIAL NUMBER FROM	TO
	1	2	EA	CB11419505	SHAFT-BASECUTTER	F	02582 B			
*	2	2	EA	CB01459265	CARRIER-SEAL	P	02582 B			-004542
*	2	2	EA	CB01459143	CARRIER-SEAL	P	02582 B		004543	-
	3	2	EA	0620007038	O-RING	P	02582 B			
	4	2	EA	AT119204	FITTING	P	02582 B			
*	5	2	NA	CB01422865	ADAPTER-SEAL	C	02582 B			-004542
*	5	2	EA	CB01459144	ADAPTER-SEAL	P	02582 B		004543	-
	6	2	EA	0171369107	SEAL-DUOCONE	P	02582 B			
	7	4	EA	JD9051	BEARING-CONE	P	02582 B			
*	8	1	EA	CB11418326	BOX-BASECUTTER	F	02582 B			-004542
*	8	1	EA	CB11459135	BOX ASSY-BASECUTTER	F	02582 B		004543	-
	9	4	EA	JD9116	BEARING-CUP	P	02582 B			
	10	2	EA	CB01418406	GEAR-BASECUTTER LEG	P	02582 B			
	11	2	EA	CB01418422	WASHER-B/C LEG	C	02582 B			
	12	2	EA	0050014404	NUT-CT NF	P	02582 B			
	13	2	EA	0050025295	BOLT-HB	P	02582 B			
	14	2	EA	T16464	NUT-LK NC	P	02582 B			
	15	4	EA	0120048156	BEARING	P	02582 B			
	16	1	EA	CB01432023	PINION-BASECUTTER	P	02582 B			
	17	1	EA	CB01418408	IDLER-BASECUTTER	P	02582 B			
	18	3	EA	0131348960	PIN-DOWEL	P	02582 B			
	19	1	EA	CB01436944	GASKET-BASECUTTER CO	P	02582 B			
	20	1	EA	CB11418331	COVER-BASECUTTER	F	02582 B			
	21	30	EA	19H3239	BOLT	P	02582 B			
	22	3	EA	0390016102	GASKET-HUB CAP	P	02582 B			
	23	3	EA	0390016101	CAP	P	02582 B			
	24	18	EA	19H1227	BOLT	P	02582 B			
	25	1	EA	CB11447379	DIPSTICK-CH3500 B/C	F	02582 B			
	26	8	EA	CB01429730	KICKER	C	02582 B			
	27	16	EA	AT251026	NUT-UT NC	P	02582 B			
	28	16	EA	19H2473	BOLT	P	02582 B			
	29	16	EA	T35860	WASHER-FL	P	02582 B			
	30	30	EA	12H304	WASHER-LK	P	02582 B			
	31	2	EA	R28782	O-RING	P	02582 S	INCLUDED IN 4		
	32	1	EA	R29936	O-RING	P	02582 S	INCLUDED IN 25		
	33	2	EA	CB11434199	MOUNT-SHIELD	F	02582 B			
	34	2	EA	CB01434946	SNAP RING	P	02582 B			
	35	4	EA	19H2993	BOLT	P	02582 S			
	36	4	EA	0050021074	WASHER-FL	P	02582 S			
*	37	2	EA	0610018373	O-RING	P	02582 B		004543	-

* VERIFY MACHINE SERIAL NUMBER BEFORE ORDERING

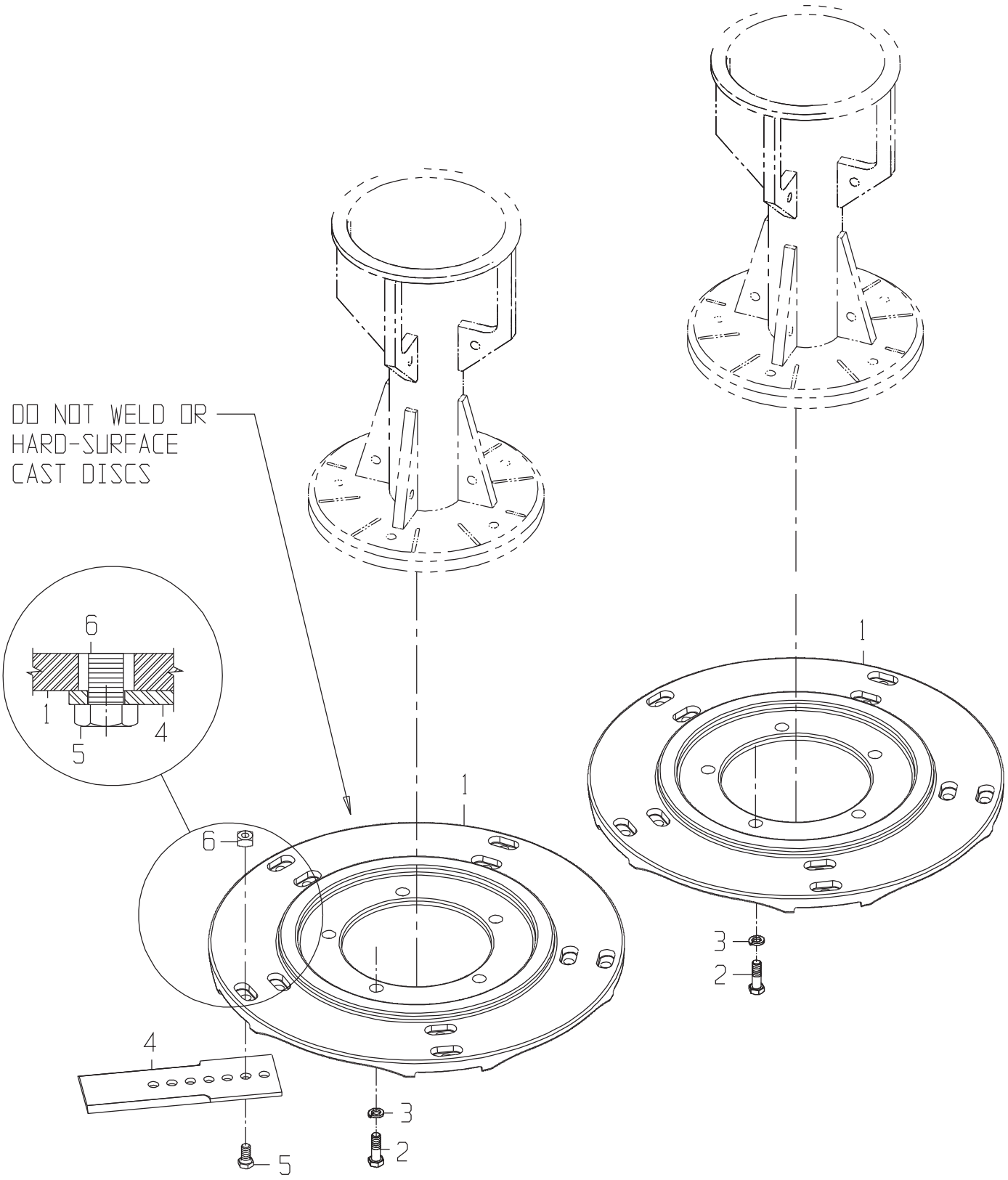
DO NOT WELD OR
HARD-SURFACE
CAST DISCS
6
1
4
5
1
6
4
5
3
2
1
3
2

BASECUTTER GP-DISC 22 INCHES(CODE 5600)

DRAWING NO. CB11434223

ITEM	QTY	UM	CAMECO P/N	DESCRIPTION	REMARKS	SERIAL NUMBER FROM	SERIAL NUMBER TO
1	2	EA	CB01411886	BASECUTTER DISK	P 02573 B		
2	10	EA	0050024288	BOLT-HB	P 02573 B		
3	10	EA	12H294	LOCKWASHER	P 02573 B		
4	10	EA	0241302010	BLADE-BASECUTTER 6MM	P 02700 B		
5	20	EA	19H2898	BOLT	P 02700 B		
6	20	EA	N206504	NUT-SQUARE	P 02700 B		

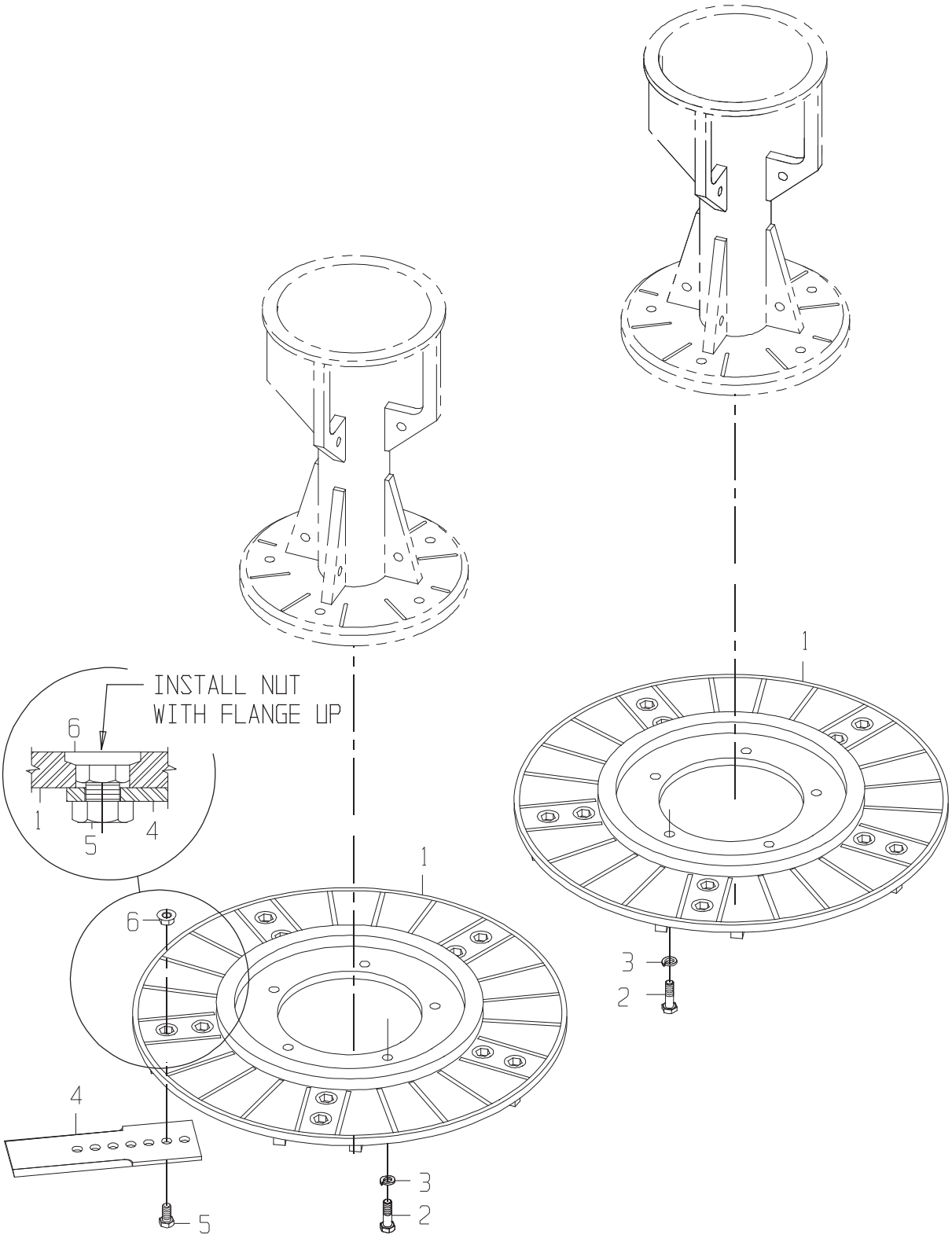
INSTALL NUT
WITH FLANGE UP
6
1
5
4
1
6
4
5
3
2
1
3
2

BASECUTTER GP-DISC 24 INCHES(CODE 5610)

DRAWING NO. 1191370124

ITEM	QTY	UM	CAMECO P/N	DESCRIPTION	REMARKS	SERIAL NUMBER FROM	SERIAL NUMBER TO
1	2	EA	1190330590	DISC ASSY-B/C HD	F 02573 B		
2	10	EA	0050024288	BOLT-HB	P 02573 B		
3	10	EA	12H294	LOCKWASHER	P 02573 B		
4	10	EA	0241302010	BLADE-BASECUTTER 6MM	P 02700 B		
5	20	EA	19H2472	BOLT	P 02700 B		
6	20	EA	14H1069	NUT-FL NC	P 02700 B		

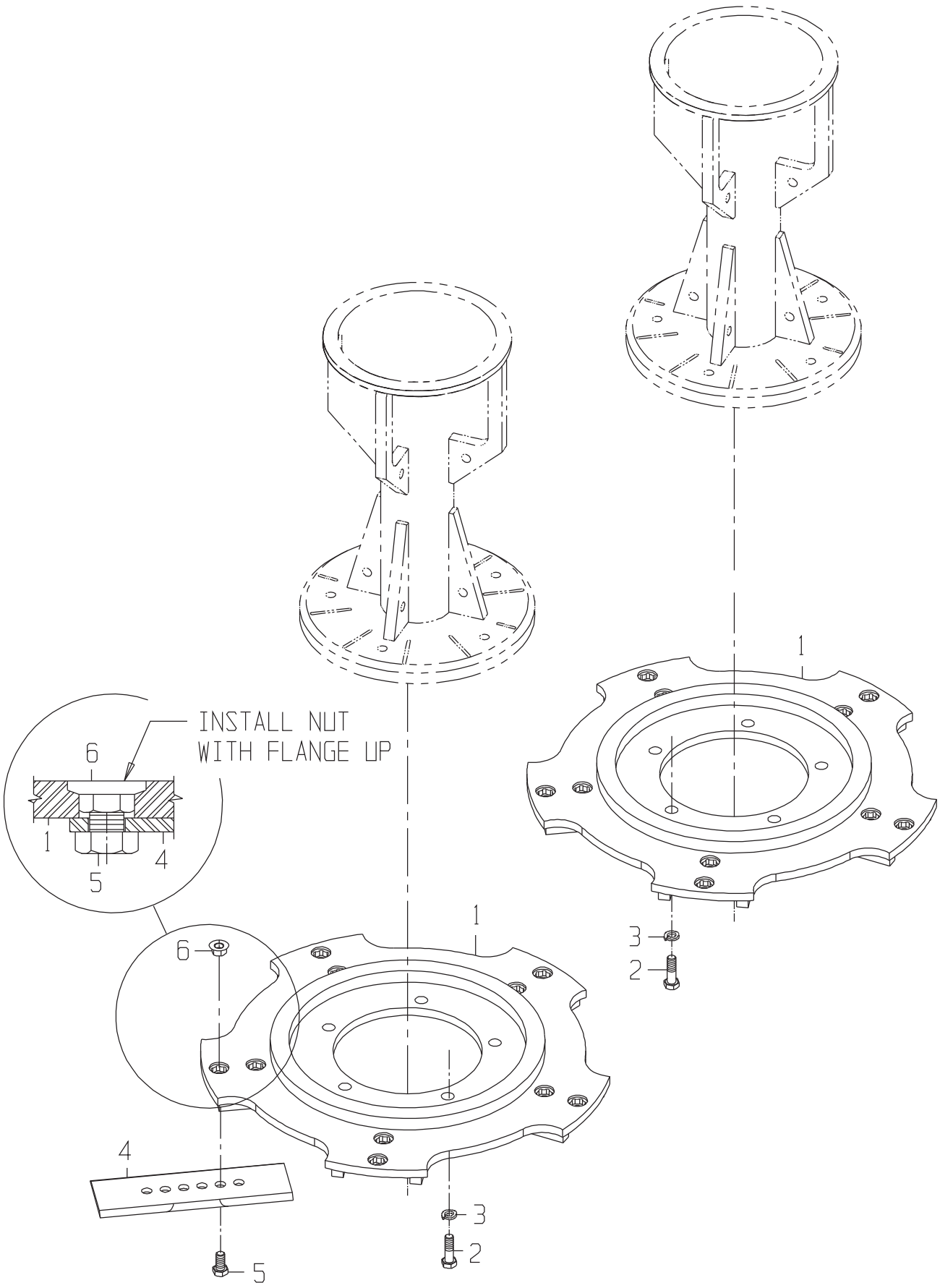
INSTALL NUT
WITH FLANGE UP
6
1
4
5
1
3
2
6
1
4
5
3
2

BASECUTTER GP-DISC 22 INCHES(CODE 5620)

DRAWING NO. 1191385662

ITEM	QTY	UM	CAMECO P/N	DESCRIPTION	REMARKS	SERIAL NUMBER FROM	SERIAL NUMBER TO
1	2	EA	1191385661	DISC ASSY- BC 22"	F 02573 B		
2	10	EA	0050024288	BOLT-HB	P 02573 B		
3	10	EA	12H294	LOCKWASHER	P 02573 B		
4	10	EA	0241380790	BLADE-BASECUTTER 4MM	P 02700 B		
5	20	EA	19H2472	BOLT	P 02700 B		
6	20	EA	14H1069	NUT-FL NC	P 02700 B		

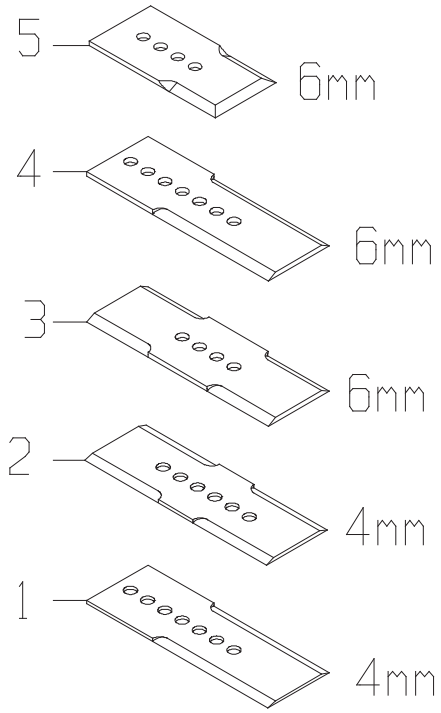
5
6mm
4
6mm
3
6mm
2
4mm
1
4mm

BLADE OPTION GP-BASECUTTER

DRAWING NO. CB11422846

ITEM	QTY	UM	CAMECO P/N	DESCRIPTION	REMARKS	SERIAL NUMBER FROM	SERIAL NUMBER TO
1	1	EA	0241328426	BLADE-BASECUTTER 4MM	P 02900 B		
2	1	EA	0241380790	BLADE-BASECUTTER 4MM	P 02900 B		
3	1	EA	0241380789	BLADE-BASECUTTER 6MM	P 02900 B		
4	1	EA	0241302010	BLADE-BASECUTTER 6MM	P 02900 B		
5	1	EA	0241374526	BLADE-B/C ROCK 6MM	P 02900 B		

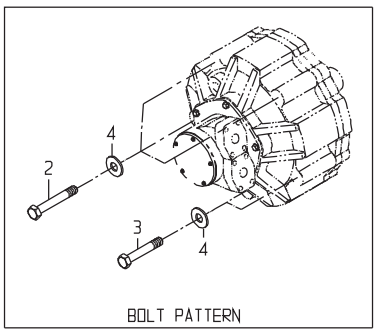
2
4
3
4
BOLT PATTERN

DRAWING NO. CB11431926

	ITEM	QTY	UM	CAMECO P/N	DESCRIPTION			REMARKS	SERIAL NUMBER FROM	TO
	1	1	EA	CB11436858	HOSE	P	02572	B		
	2	3	EA	0050010161	BOLT	P	02571	B		
	3	2	EA	0050018282	BOLT	P	02571	B		
	4	5	EA	R52006	WASHER-HD	P	02571	B		
	5	1	EA	CB11437818	HOSE	P	02572	B		
	6	2	EA	CB01433154	FITTING	P	02571	B		
	7	1	EA	CB11437821	HOSE	P	02572	B		
	8	4	EA	19H2993	BOLT	P	02582	B		
	9	2	EA	0070005189	FITTING	P	02571	B		
	10	1	EA	0070032935	FITTING	P	02572	B		
	11	1	EA	CB11437843	HOSE	P	02572	B		
	12	1	EA	CB11438913	HOSE	P	02571	B		
	13	1	EA	CB11437900	HOSE	P	02572	B		
	14	1	EA	CB11437901	HOSE	P	02572	B		
	15	1	EA	0881383150	HOSE	P	02572	B		
*	16	1	EA	CB11427970	HOSE	P	02572	B	004005	-
	17	1	EA	CB11437902	HOSE	P	02572	B		
	18	4	EA	0050021074	WASHER-FL	P	02582	B		
	19	1	EA	0071341085	FITTING	P	02583	B		
	20	1	EA	0070005755	FITTING	P	02583	B		
	21	1	EA	0071341603	FITTING	P	02583	B		
	22	1	EA	0071341795	FITTING	P	02583	B		
	23	1	EA	CB11417553	MOTOR-CHOPPER	B	02571	B		
	24	1	EA	CB11432119	MOTOR-BASECUTTER	B	02583	B		
	25	2	EA	0071341117	FLANGE*SPLIT	P	02571	B		
	26	16	EA	19H2563	BOLT-HB	P		S INCLUDED IN 25		
	27	16	EA	0050010007	WASHER-LK	P		S INCLUDED IN 25		
	28	4	EA	T78313	O-RING	P		S INCLUDED IN 25		
	29	2	EA	R26375	O-RING	P		S INCLUDED IN 9		
	30	1	EA	CB11438909	HOSE	P	02571	B		
	31	1	EA	0071342245	FITTING	P	02571	B		
	32	1	EA	0070006612	FITTING	P	02582	B		
	33	2	EA	0070032095	FITTING	P	02571	B		
	34	2	EA	0070044167	FITTING	P	02571	B		
	35	2	EA	0390032277	BREATHER	P	02571	B		
	36	1	EA	R26448	O-RING	P		S INCLUDED IN 32		
	37	3	EA	R26906	O-RING	P	02572	S INCLUDED IN 19,20,21		
	38	4	EA	T76938	O-RING	P	02572	B		
	39	2	EA	0071341117	FLANGE*SPLIT	P	02583	B		
	40	2	EA	CB01433154	FITTING	P	02583	B		
	41	2	EA	T75197	CLAMP-HOSE SUPT	P	02574	B		
*	42	2	EA	0050010399	NUT-LOCK	P	02574	B	004357	-
*	43	2	EA	24H1219	WASHER-HD	P	02574	B	004357	-

* VERIFY MACHINE SERIAL NUMBER BEFORE ORDERING

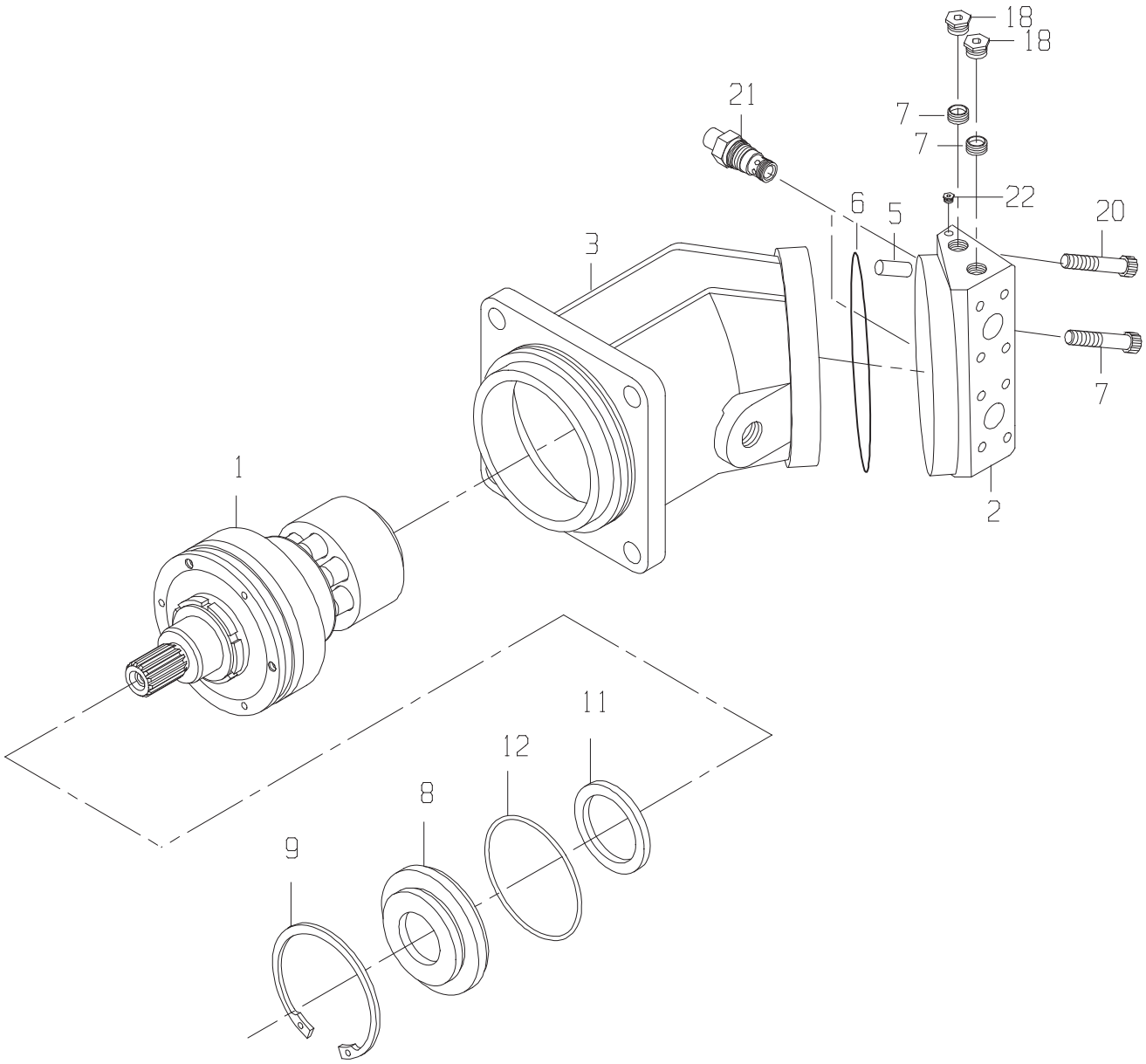
18
18
21
7
7
22
6
5
20
3
7
1
2
11
12
8
9

MOTOR-BASECUTTER

DRAWING NO. CB11432119

ITEM	QTY	UM	CAMECO P/N	DESCRIPTION		REMARKS	SERIAL NUMBER FROM	TO
1	1	EA	.....	ROTARY GROUP	P	S		
2	1	EA	.....	BLOCK	P	S		
3	1	EA	.....	HOUSING	P	S		
5	1	EA	0331306583	PIN	P	S		
6	1	EA	0331375809	O-RING	P	S		
7	3	EA	CB01413674	BOLT-MSK	P	S		
8	1	EA	0331306568	COVER	P	S INC IN 1		
9	1	EA	CB01431646	RING-RETAINING	P	S INC IN 1		
11	1	EA	CB01427923	SEAL-SHAFT RING	P	S INC IN 1		
12	1	EA	CB01427924	O-RING	P	S INC IN 1		
18	2	EA	R27175	FITTING	P	S		
19	2	EA	CB01427913	VALVE-CHECK	P	S		
20	2	EA	CB01427908	SCREW	P	S		
21	2	EA	CB11438649	VALVE-RELIEF	P	S		
22	1	EA	0331384774	DOUBLE BREAK OFF PIN	P	S		

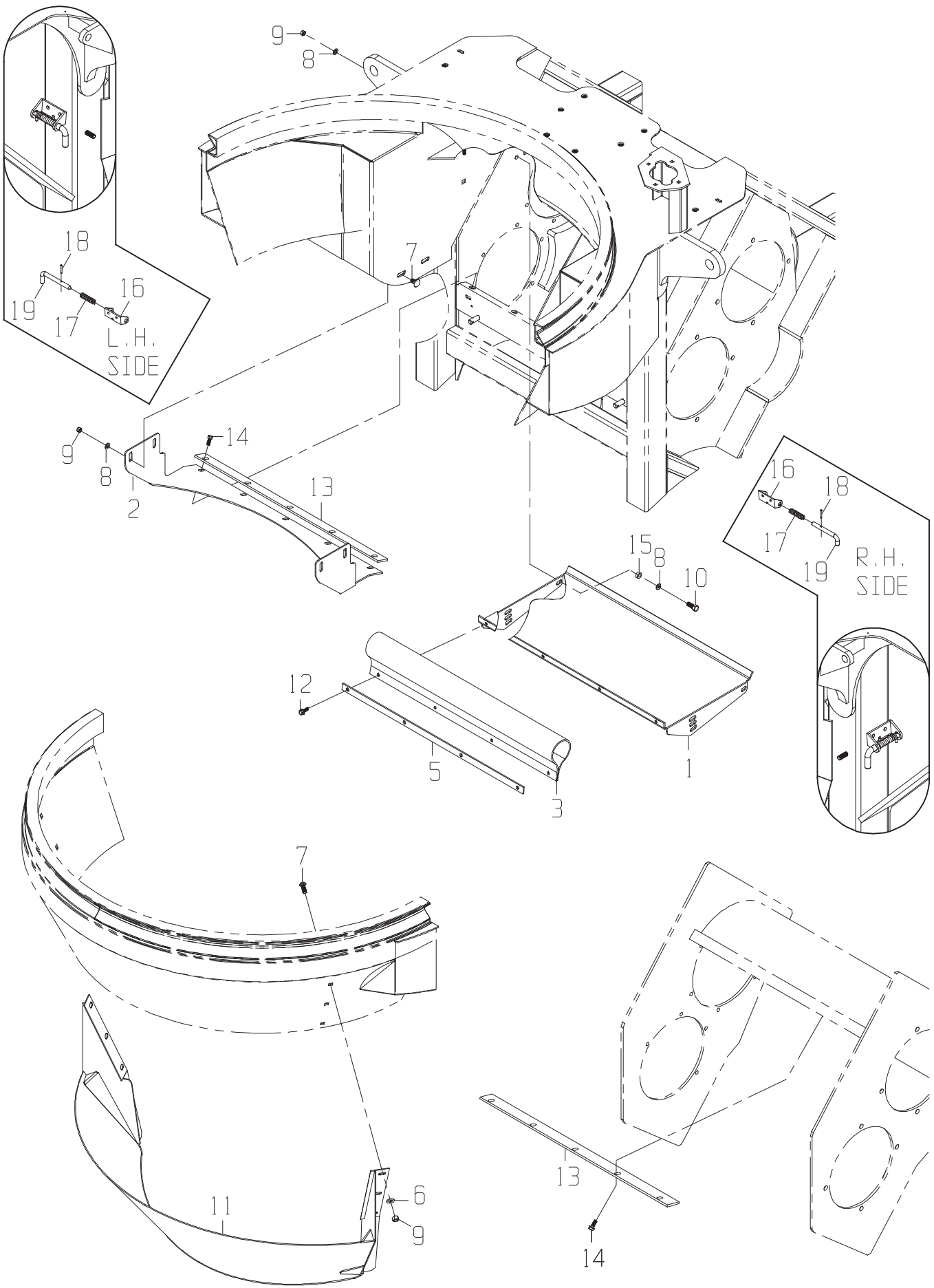
9
8
18
19
17
16
L.H.
SIDE
7
14
9
8
2
13
16
18
17
19
R.H.
SIDE
15
8
10
12
5
3
1
7
11
6
9
13
14

CHOPPER BILLET DEFLECTOR, SILL, PRI EXT AIR INLET LOUVER GP

DRAWING NO. CB11420858

	ITEM	QTY	UM	CAMECO P/N	DESCRIPTION	REMARKS	SERIAL NUMBER FROM	SERIAL NUMBER TO
	1	1	EA	CB11420859	DEFLECTOR-TOP	F 02571 B		
*	2	1	EA	CB01443098	SILL PLATE	C 02571 B		-004542
	3	1	EA	CB01448002	RUBBER CHOPPER DEFLE	F 02571 B		
	5	1	EA	CB01427069	RETAINER-BELT DFLTR	C 02571 B		
	6	6	EA	24H1211	WASHER-FL	P 02571 B		
*	7	10	EA	0050023650	BOLT	P 02571 B		-004542
*	7	6	EA	0050023650	BOLT	P 02571 B	004543	-
*	8	8	EA	T35860	WASHER-FL	P 02571 B		-004542
*	8	4	EA	T35860	WASHER-FL	P 02571 B	004543	-
*	9	12	EA	BP12214	NUT-LK NC	P 02571 B		-004542
*	9	8	EA	BP12214	NUT-LK NC	P 02571 B	004543	-
	10	2	EA	19H2473	BOLT	P 02571 B		
	11	1	EA	CB11420836	LOUVER-REAR	F 02571 B		
	12	4	EA	0051349334	BOLT-FB	P 02571 B		
*	13	2	EA	CB01439352	SILL-ADJUSTER	C 02571 B		-004542
*	13	1	EA	CB01439352	SILL-ADJUSTER	C 02571 B	004543	-
*	14	10	EA	0051349334	BOLT-FB	P 02571 B		-004542
*	14	5	EA	0051349334	BOLT-FB	P 02571 B	004543	-
	15	2	EA	CB01397935	SPACER	C 02571 B		
	16	2	EA	CB01448503	BRACKET	P 02581 S		
	17	2	EA	CB01448504	SPRING	P 02581 B		
	18	2	EA	CB01448505	ROLL PIN	P 02581 B		
	19	2	EA	CB01448507	PIN	P 02581 B		

* VERIFY MACHINE SERIAL NUMBER BEFORE ORDERING

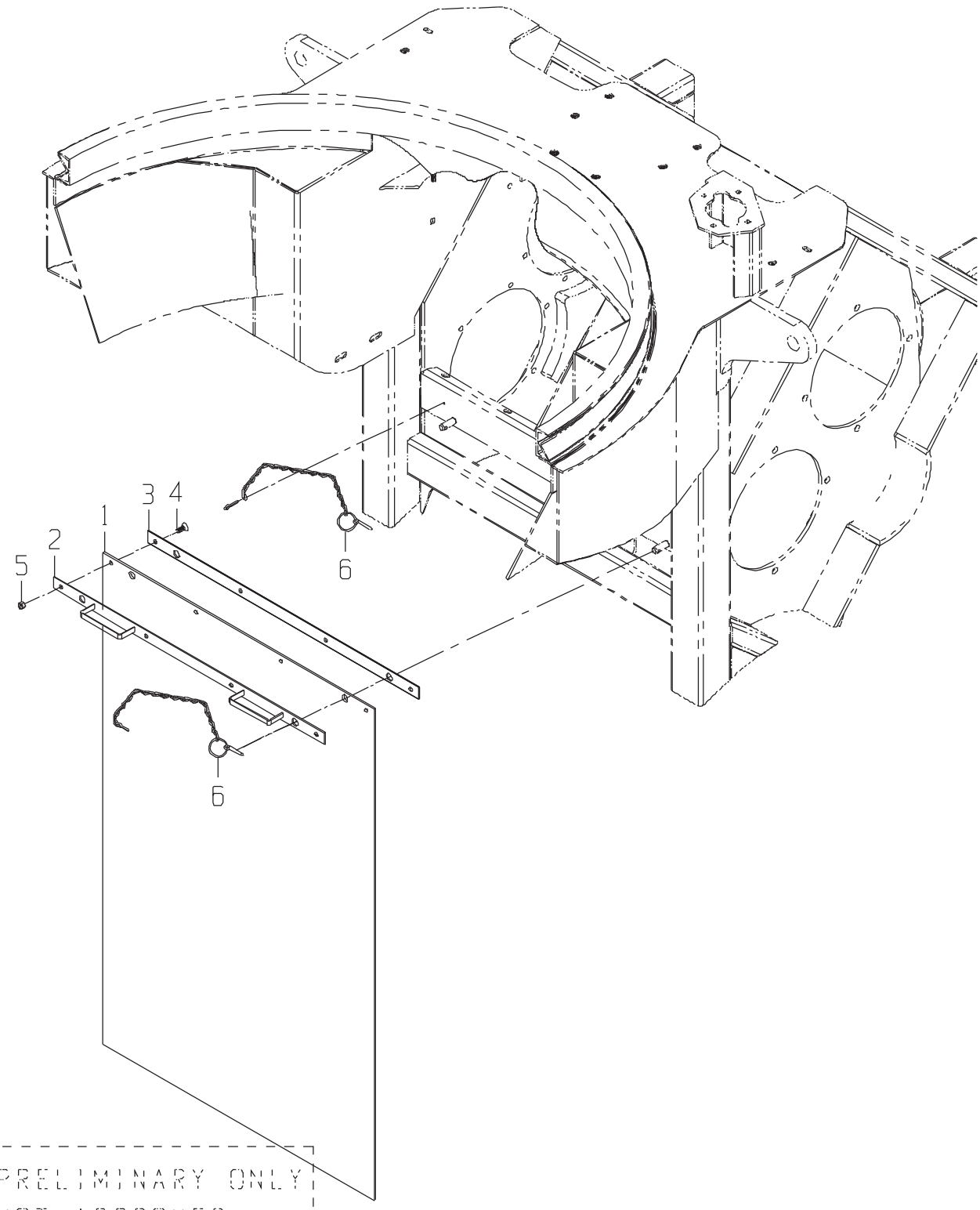

PRELIMINARY ONLY
NOT APPROVED
FOR PRODUCTION

CURTAIN GP-CHOPPER-RUBBER

DRAWING NO. CB11442173

ITEM	QTY	UM	CAMECO P/N	DESCRIPTION	REMARKS	SERIAL NUMBER FROM	SERIAL NUMBER TO
1	1	EA	CB01442176	CURTAIN-CH	F 02571 B		
2	1	EA	CB11436111	RETAINER ASSY-SILL C	F 02571 B		
3	1	EA	CB01440226	RETAINER-BELT DFLTR	C 02571 B		
4	4	EA	0050013093	BOLT	P 02571 B		
5	4	EA	0050010399	NUT-LOCK	P 02571 B		
6	2	EA	0131302893	PIN-KLIK	P 02571 B		

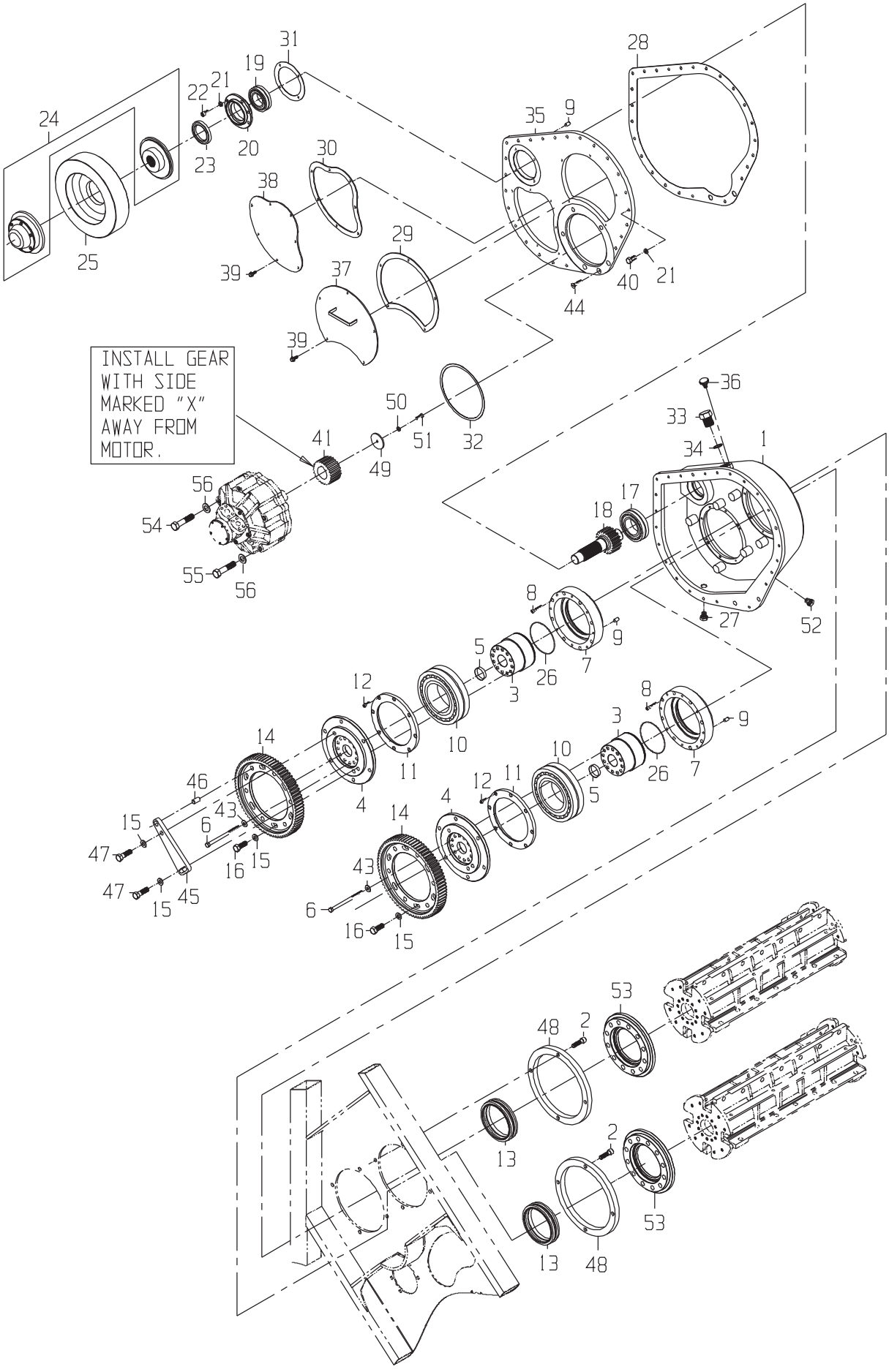
INSTALL GEAR WITH SIDE MARKED "X" AWAY FROM MOTOR.

DRAWING NO. CB11416624

	ITEM	QTY	UM	CAMECO P/N	DESCRIPTION			REMARKS	SERIAL NUMBER FROM	TO
	A	1	EA	.....	INSTRUCTIONS	F	02571 B			
	1	1	EA	CB11418750	BOX-CHOPPER	F	02571 B			
	2	8	EA	CB01426847	BOLT	P	02571 B			
*	3	2	EA	CB01418923	HUB-BEARING	P	02571 B			-004542
*	3	2	EA	CB01458356	HUB-BEARING	P	02571 B		004543	-
*	4	2	EA	CB01417876	ADAPTER-MAIN GEAR	P	02571 B			-004542
*	4	2	EA	CB01458358	ADAPTER-MAIN GEAR	P	02571 B		004543	-
	5	2	EA	0091348702	PLUG-EXPANSION	P	02571 B			
*	6	24	EA	CB01421473	BOLT-HB	P	02571 B			-004542
*	6	16	EA	CB01421473	BOLT-HB	P	02571 B		004543	-
	7	2	EA	CB01418924	BEARING/SEAL HOUSING	P	02571 B			
	8	16	EA	0051349441	BOLT-SK	P	02571 B			
	9	7	EA	0131348960	PIN-DOWEL	P	02571 B			
	10	2	EA	0121348831	BEARING	P	02571 B			
	11	2	EA	CB01418926	RING-BEARING KEEPER	P	02571 B			
	12	16	EA	0051349440	BOLT	P	02571 B			
	13	2	EA	CB01465465	SEAL-DUOCONE	P	02571 B			
	14	2	EA	CB01417877	GEAR	P	02571 B			
	15	14	EA	0050022750	WASHER-HD	P	02571 B			
	16	12	EA	19H3158	BOLT	P	02571 B			
	17	1	EA	0120048162	RACE-BEARING (INNER)	P	02571 B			
	18	1	EA	CB01417879	SHAFT-PINION	P	02571 B			
	19	1	EA	CB01419254	BEARING-SPHERICAL	P	02571 B			
	20	1	EA	CB01418263	HOLDER-BEARING	C	02571 B			
	21	25	EA	12H301	WASHER-LK	P	02571 B			
	22	4	EA	19H2993	BOLT	P	02571 B			
	23	1	EA	CB01419085	SEAL	P	02571 B			
	24	1	EA	CB11418311	CHOPPER GP-CLUTCH	G	02571 B			
	25	1	EA	CB01435517	FLYWHEEL-CH3500	C	02571 B			
	26	2	EA	0151300689	O-RING	P	02571 B			
	27	1	EA	0390033344	PLUG	P	02571 B			
	28	1	EA	CB01436341	GASKET-BOX COVER	P	02571 B			
	29	1	EA	CB01419173	GASKET-ACCESS TOP	P	02571 B			
	30	1	EA	CB01423018	GASKET-ACCESS BTM	P	02571 B			
	31	1	EA	CB01419201	GASKET-PINION	P	02571 B			
	32	1	EA	CB01436164	O-RING-CHOPPER MOTOR	P	02571 B			
	33	1	EA	0070012264	FITTING	P	02571 S			
	34	1	EA	U13639	O-RING	P	02571 S	INCLUDED IN 33		
	35	1	EA	CB11418497	COVER-CHOPPER BOX	F	02571 B			
	36	1	EA	0390032277	BREATHER	P	S			
	37	1	EA	CB11438194	COVER-ACCESS TOP	F	02571 B			
	38	1	EA	CB01423023	COVER-ACCESS BTM	C	02571 B			
	39	12	EA	CB01442578	BOLT-FB	P	02571 B			

* VERIFY MACHINE SERIAL NUMBER BEFORE ORDERING

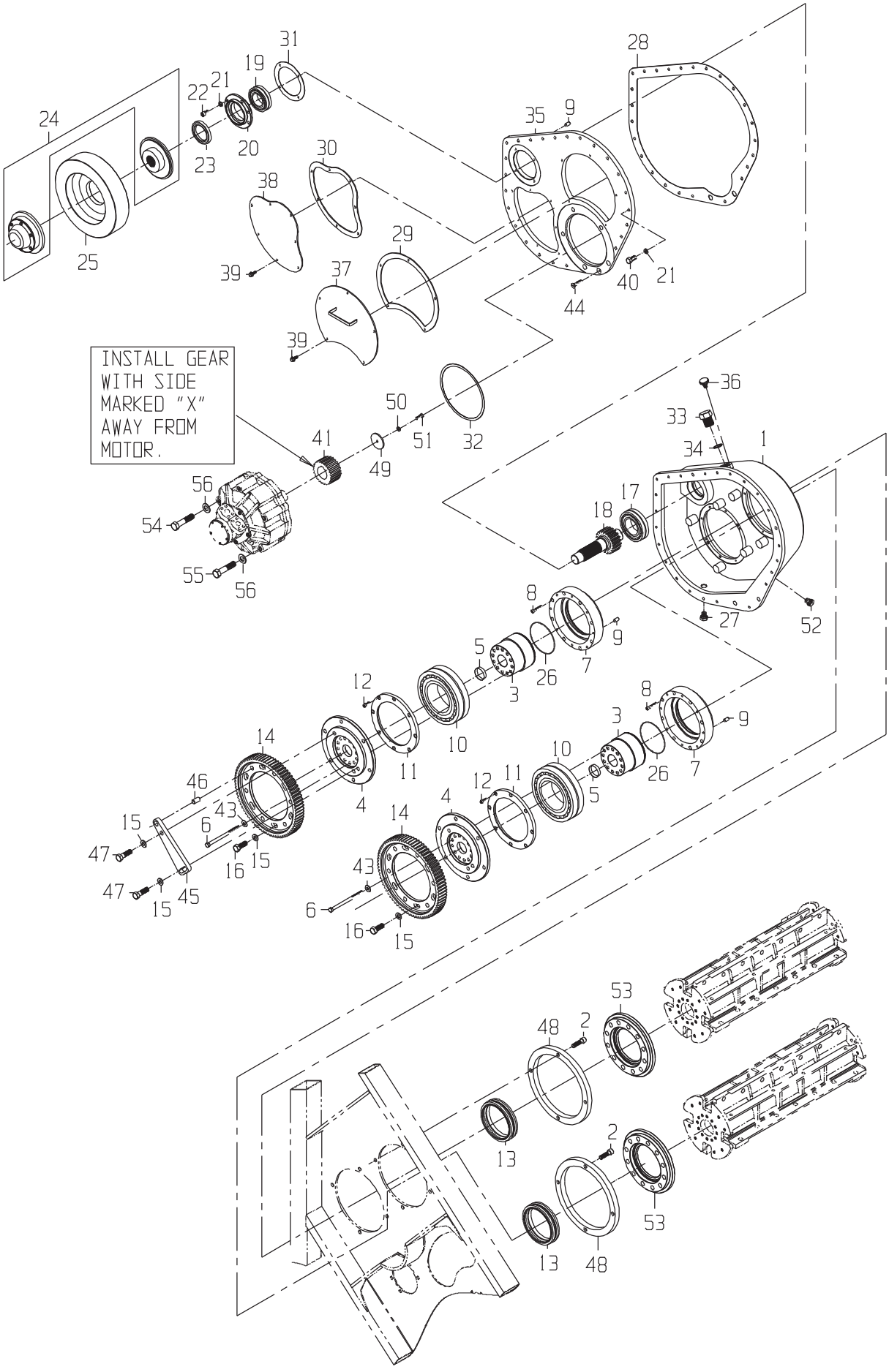
INSTALL GEAR WITH SIDE MARKED "X" AWAY FROM MOTOR.

	ITEM	QTY	UM	CAMECO P/N	DESCRIPTION	REMARKS	SERIAL NUMBER FROM	SERIAL NUMBER TO
	40	21	EA	19H2473	BOLT	P 02571 B		
	41	1	EA	CB01418358	GEAR	P 02571 B		
	43	16	EA	T35860	WASHER-FL	P 02571 B		
	44	1	EA	0051300626	BOLT	P 02571 B		
	45	1	EA	CB01419240	BAR-ADJUSTER	P 02571 B		
	46	1	EA	CB01419299	DOWEL	C 02571 B		
	47	2	EA	19H2411	BOLT	P 02571 B		
	48	2	EA	CB01423866	RETAINER-CHOPPER BOX	P 02571 B		
	49	1	EA	CB01419160	RETAINER-GEAR	P 02571 B		
	50	1	EA	0050032603	WASHER-MLK	P 02571 B		
	51	1	EA	19M7662	BOLT	P 02571 B		
	52	1	EA	AT119301	GAUGE-SIGHT MP	P 02571 B		
	53	2	EA	CB01418927	HUB-SEAL	P 02571 B		
	54	3	EA	0050010161	BOLT	P S		
	55	2	EA	0050018282	BOLT	P S		
	56	5	EA	R52006	WASHER-HD	P S		
*	57	8	EA	0051300626	BOLT	P 02571 B	004543	-

* VERIFY MACHINE SERIAL NUMBER BEFORE ORDERING

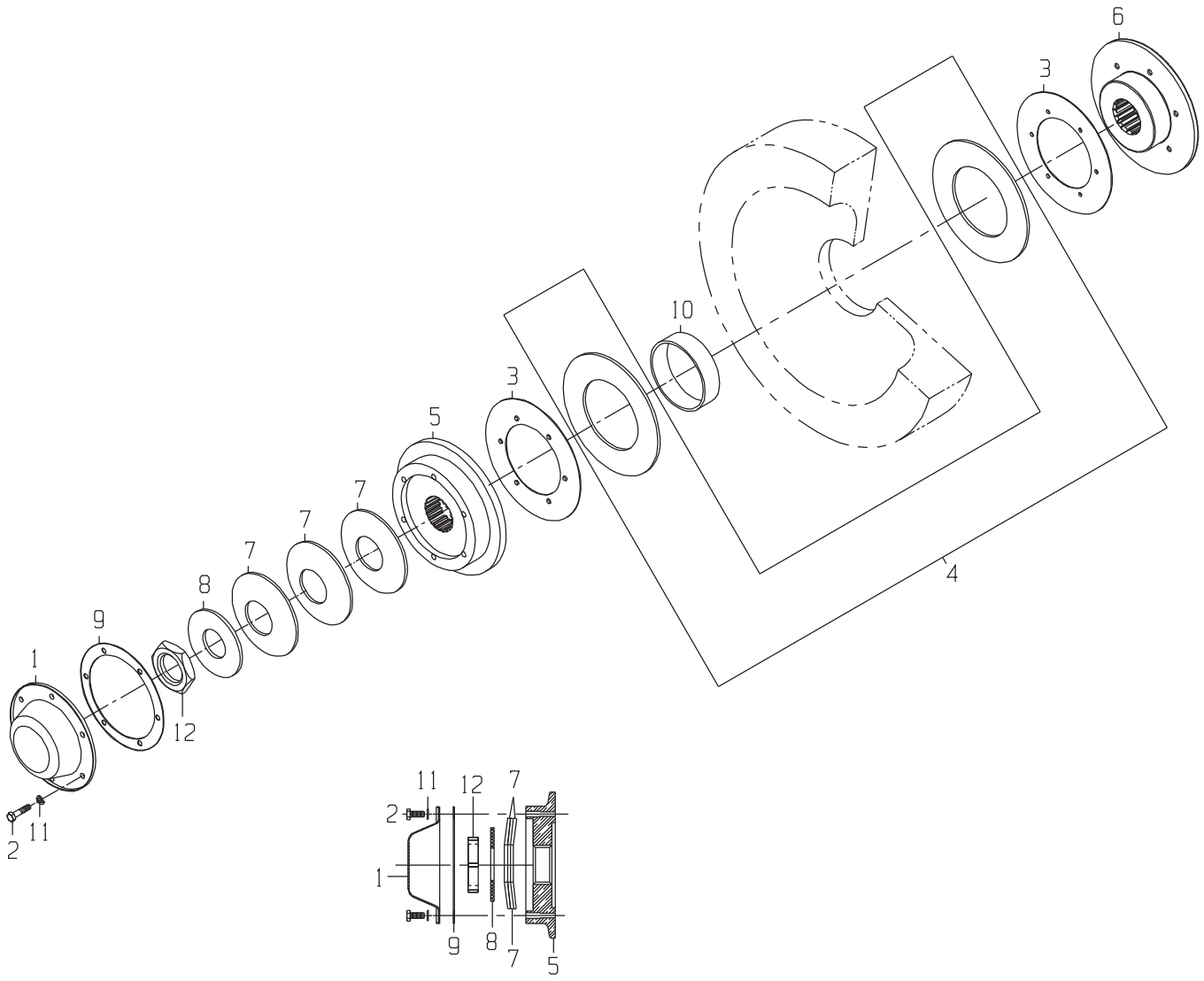

NOTE: PLACEMENT OF WASHERS

CHOPPER GP-CLUTCH

DRAWING NO. CB11418311

ITEM	QTY	UM	CAMECO P/N	DESCRIPTION	REMARKS	SERIAL NUMBER FROM	SERIAL NUMBER TO
1	1	EA	0390016101	CAP	P 02571 B		
2	6	EA	19H2664	BOLT	P 02571 B		
3	2	EA	0621305006	DISC-LOCKING (METAL)	P 02571 B		
4	1	EA	0261305007	LINING KIT-FRICTION	P 02571 S		
5	1	EA	CB01411883	CLUTCH PRESSURE PLAT	P 02571 B		
6	1	EA	CB01418292	CLUTCH-HUB (SPLINED)	P 02571 B		
7	3	EA	0261340058	WASHER-BL	P 02571 B		
8	1	EA	0051340061	WASHER-HD	P 02571 B		
9	1	EA	0390016102	GASKET-HUB CAP	P 02571 B		
10	1	EA	0261305008	BUSHING-FLYWHEEL (BR	P 02571 B		
11	6	EA	12H303	WASHER	P 02571 B		
12	1	EA	0151340059	NUT-LK NF	P 02571 B		

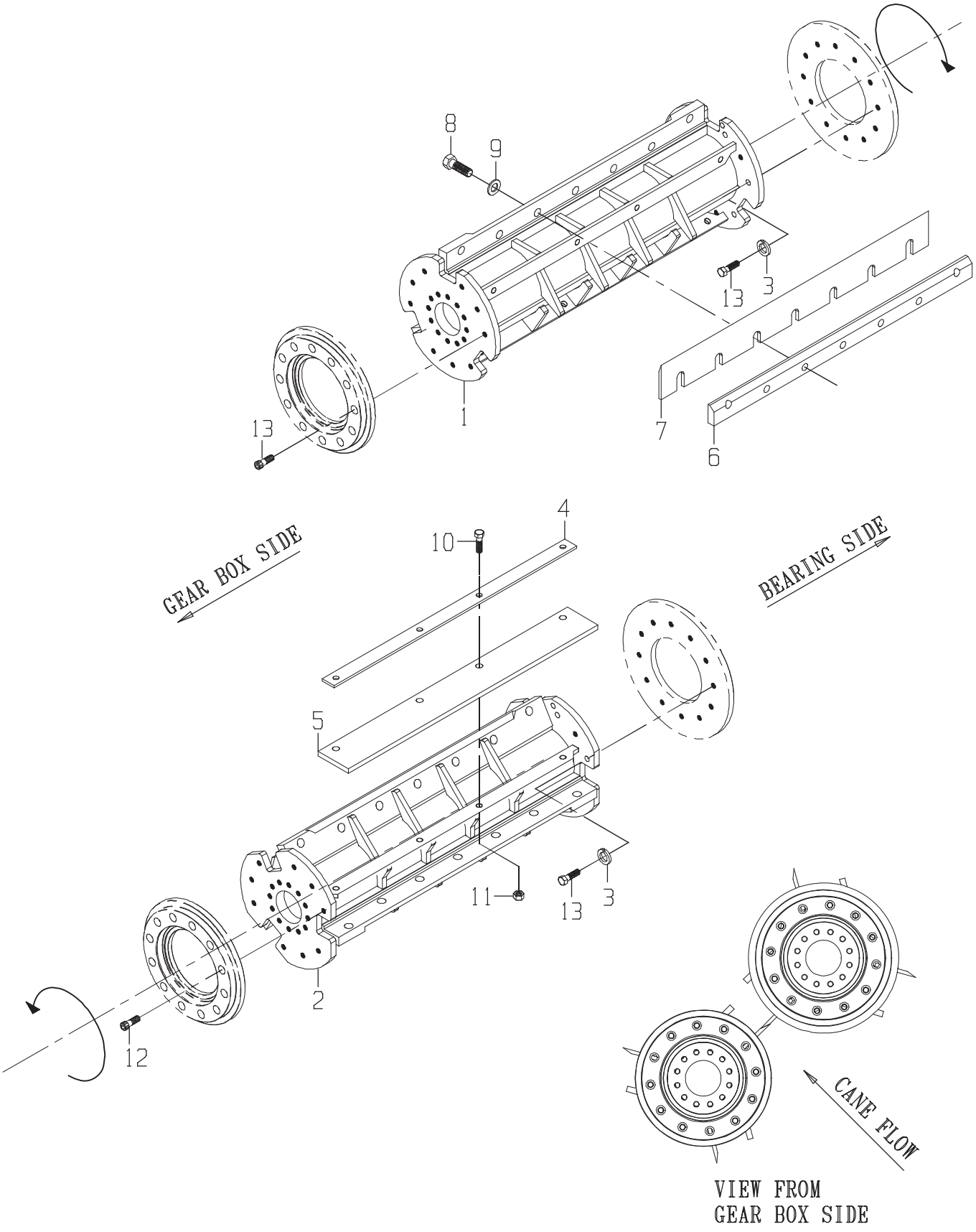
8
9
13
3
1
13
7
6
4
10
GEAR BOX SIDE
BEARING SIDE
5
11
13
3
2
12
CANE FLOW
VIEW FROM
GEAR BOX SIDE

CHOPPER GP-SHAFT SIX BLADE(CODE 5900)

DRAWING NO. CB11426596

ITEM	QTY	UM	CAMECO P/N	DESCRIPTION	REMARKS	SERIAL NUMBER FROM	SERIAL NUMBER TO
1	1	EA	CB11422080	DRUM ASSY-DIFF TOP	F 02581	B	
2	1	EA	CB11422082	DRUM ASSY-DIFF BTM	F 02581	B	
3	12	EA	0050021074	WASHER-FL	P 02581	B	
4	6	EA	0291375734	KEEPER-KICKER CH	C 02571	B	
5	6	EA	0191348092	KICKER-RUBBER CHOP	P 02571	B	
6	6	EA	0290278198	CLAMP-CHOPPER BLADE	P 02581	B	
7	6	EA	0243005174	BLADE-CHOPPER	P 02571	B	
8	42	EA	19H3188	BOLT-HB	P 02581	B	
9	42	EA	0050022750	WASHER-HD	P 02581	B	
10	24	EA	19H2473	BOLT	P 02571	B	
11	24	EA	BP12214	NUT-LK NC	P 02571	B	
12	18	EA	19H2475	BOLT-SK	P 02581	B	
13	12	EA	19H2993	BOLT	P 02581	B	

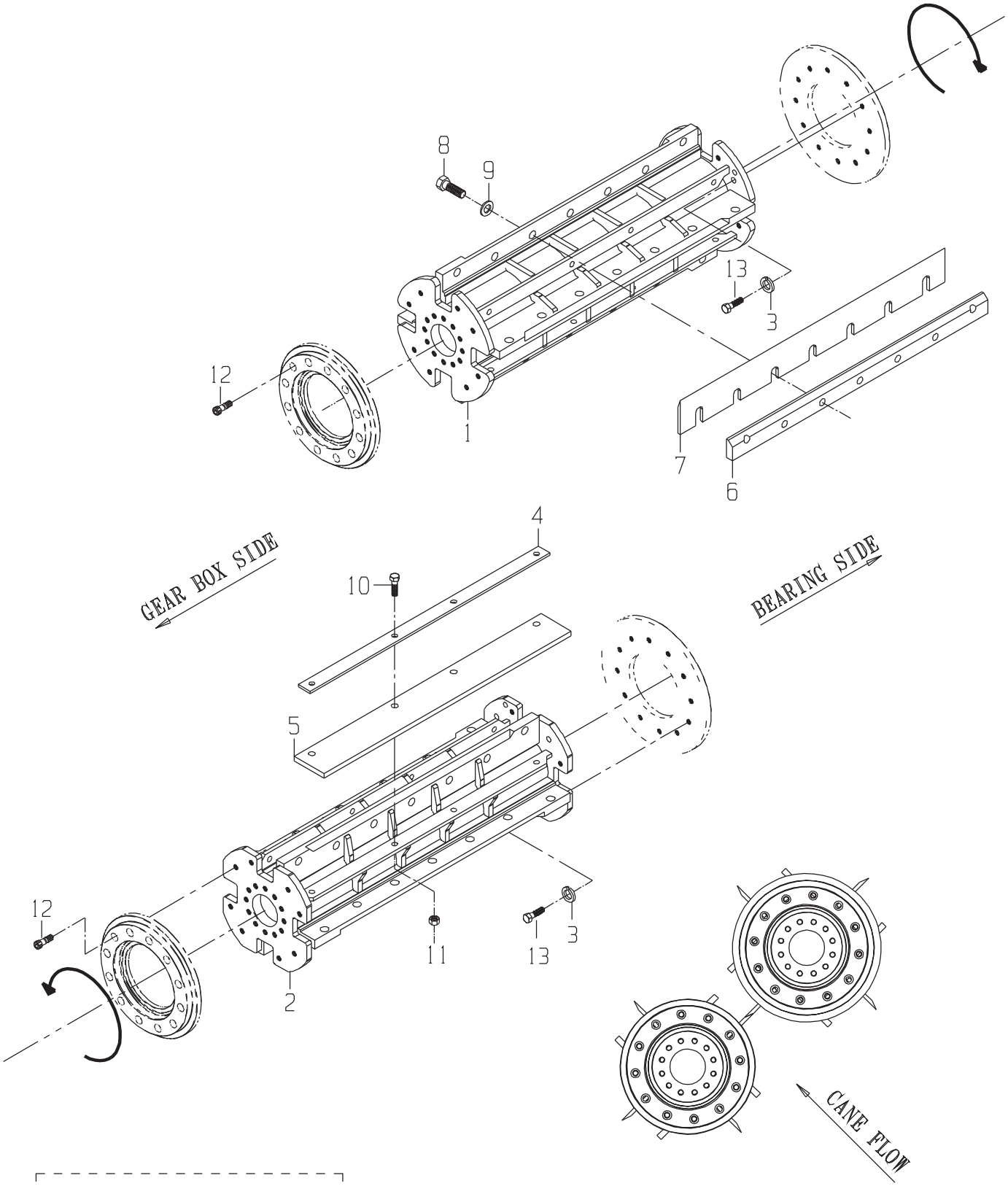

PRELIMINARY ONLY
NOT APPROVED
FOR PRODUCTION

VIEW FROM
GEAR BOX SIDE

CHOPPER GP-SHAFT EIGHT BLADE(CODE 5910)

DRAWING NO. CB11420848

ITEM	QTY	UM	CAMECO P/N	DESCRIPTION	REMARKS	SERIAL NUMBER FROM	SERIAL NUMBER TO
1	1	EA	CB11420851	DRUM ASSY-DIFF (TOP)	F 02581 B		
2	1	EA	CB11420850	DRUM ASSY-DIFF (BTM)	F 02581 B		
3	8	EA	0050021074	WASHER-FL	P 02581 B		
4	8	EA	0291375734	KEEPER-KICKER CH	C 02571 B		
5	8	EA	0191348092	KICKER-RUBBER CHOP	P 02571 B		
6	8	EA	0290278198	CLAMP-CHOPPER BLADE	P 02581 B		
7	8	EA	0243005174	BLADE-CHOPPER	P 02571 B		
8	56	EA	19H3188	BOLT-HB	P 02581 B		
9	56	EA	0050022750	WASHER-HD	P 02581 B		
10	32	EA	19H2473	BOLT	P 02571 B		
11	32	EA	BP12214	NUT-LK NC	P 02571 B		
12	16	EA	19H2475	BOLT-SK	P 02581 B		
13	8	EA	19H2993	BOLT	P 02581 B		

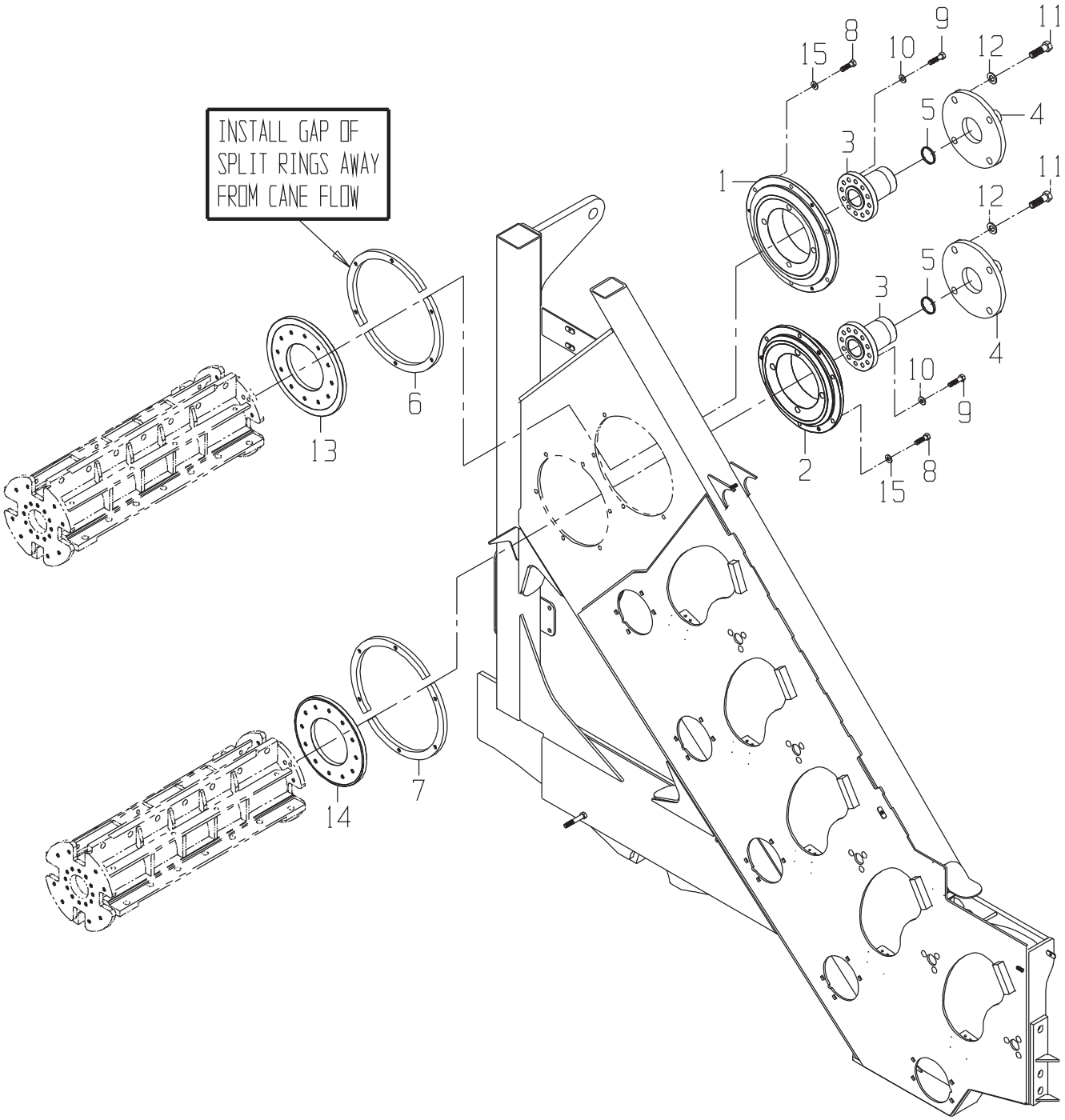
INSTALL GAP OF
SPLIT RINGS AWAY
FROM CANE FLOW
1
2
3
4
5
6
7
8
9
10
11
12
13
14
15

CHOPPER GP-BEARING END

DRAWING NO. CB11421180

	ITEM	QTY	UM	CAMECO P/N	DESCRIPTION			REMARKS	SERIAL NUMBER FROM	SERIAL NUMBER TO
*	1	1	EA	CB01422545	HOUSING-BEARING UP	C 02571	B			-004542
*	1	1	EA	CB01453552	BEARING ADAPTER-UPPE	C 02571	B		004543	-
*	2	1	EA	CB01422547	HOUSING-BEARING LOW	C 02571	B			-004542
*	2	1	EA	CB01453563	BEARING ADAPTER-LOWE	C 02571	B		004543	-
*	3	2	EA	CB01419123	SHAFT-BEARING	P 02571	B			-004542
*	3	2	EA	CB01453564	HUB-BEARING SHAFT	P 02571	B		004543	-
*	4	2	EA	CB01419118	BEARING	P 02571	B			-004542
*	4	2	EA	CB01453477	PILOTED FLNG-SPH SKF	P 02571	B		004543	-
*	5	2	EA	0091348702	PLUG-EXPANSION	P 02571	B			-004542
	6	1	EA	CB01424351	RING-SHIELD TOP	P 02571	B			
	7	1	EA	CB01424345	RING-SHIELD BTM	P 02571	B			
	8	12	EA	19H2473	BOLT	P 02571	B			
	9	24	EA	19H2735	BOLT	P 02571	B			
	10	24	EA	T35860	WASHER-FL	P 02571	B			
*	11	8	EA	19H2411	BOLT	P 02571	B			-004542
*	11	8	EA	19H1990	BOLT-HB	P 02571	B		004543	-
*	12	8	EA	0050022750	WASHER-HD	P 02571	B			-004542
*	12	8	EA	0050021074	WASHER-FL	P 02571	B		004543	-
	13	1	EA	CB01426670	HUB-SHAFT SHIELD TOP	P 02571	B			
	14	1	EA	CB01424342	HUB-SHAFT SHIELD BTM	P 02571	B			
	15	12	EA	12H301	WASHER-LK	P 02571	B			

* VERIFY MACHINE SERIAL NUMBER BEFORE ORDERING

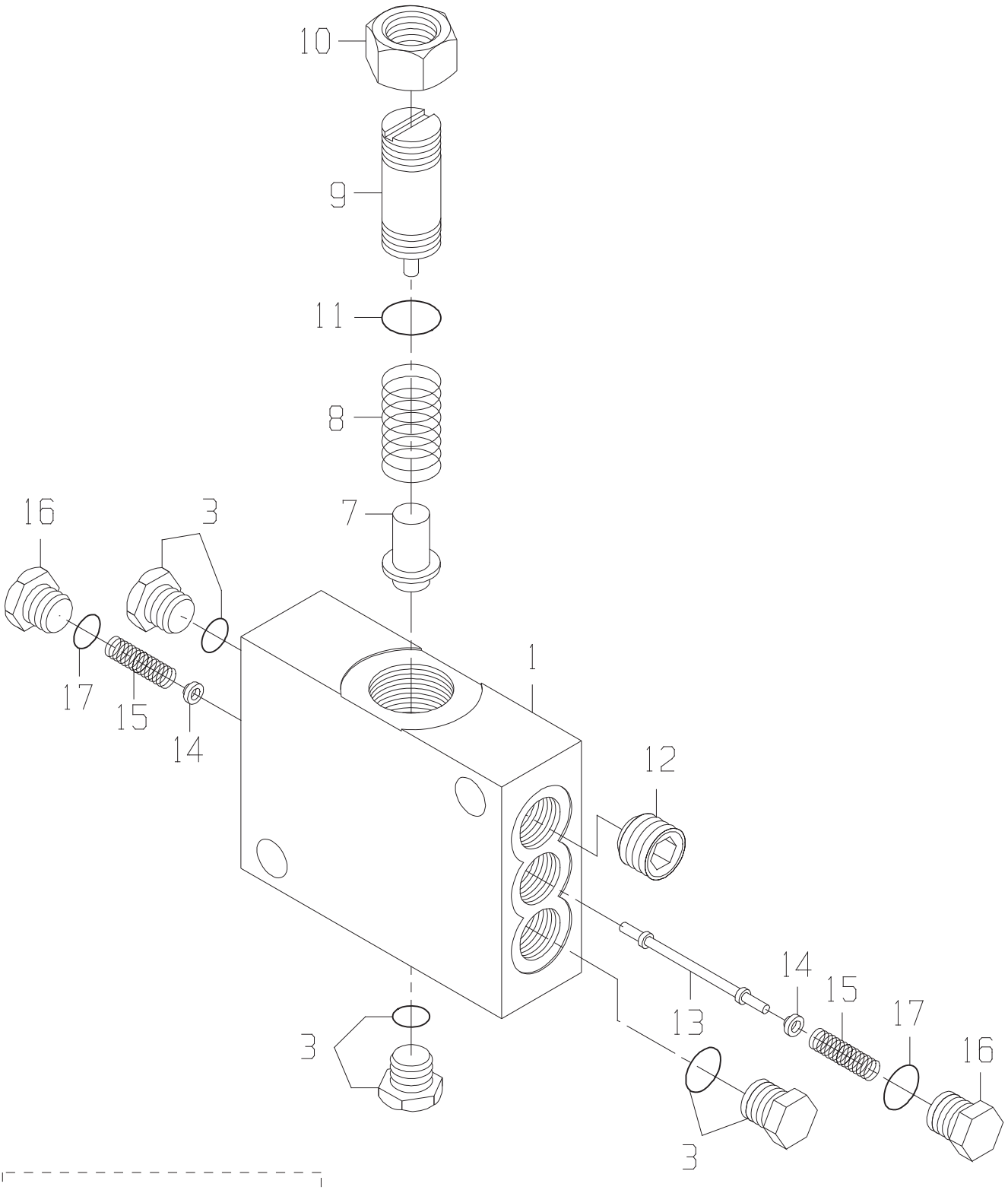

HOLD DO NOT FABRICATE

VALVE-FLUSHING-CHOPPER

DRAWING NO. 0021336094

ITEM	QTY	UM	CAMECO P/N	DESCRIPTION	REMARKS	SERIAL NUMBER FROM	SERIAL NUMBER TO
1	1	EA	.....	HOUSING	P	B	
3	3	EA	0630046540	PLUG	P	B	
7	1	EA	.....	POPPET	P	B	
8	1	EA	.....	SPRING	P	B	
9	1	EA	.....	PLUG	P	B	
10	1	EA	.....	NUT	P	B	
11	1	EA	0330020716	O-RING	P	B	
12	1	EA	.....	PLUG	P	B	
13	1	EA	.....	SPOOL	P	B	
14	2	EA	.....	WASHER	P	B	
15	2	EA	.....	SPRING	P	B	
16	2	EA	.....	PLUG	P	B	
17	2	EA	M74600	O-RING	P	B	

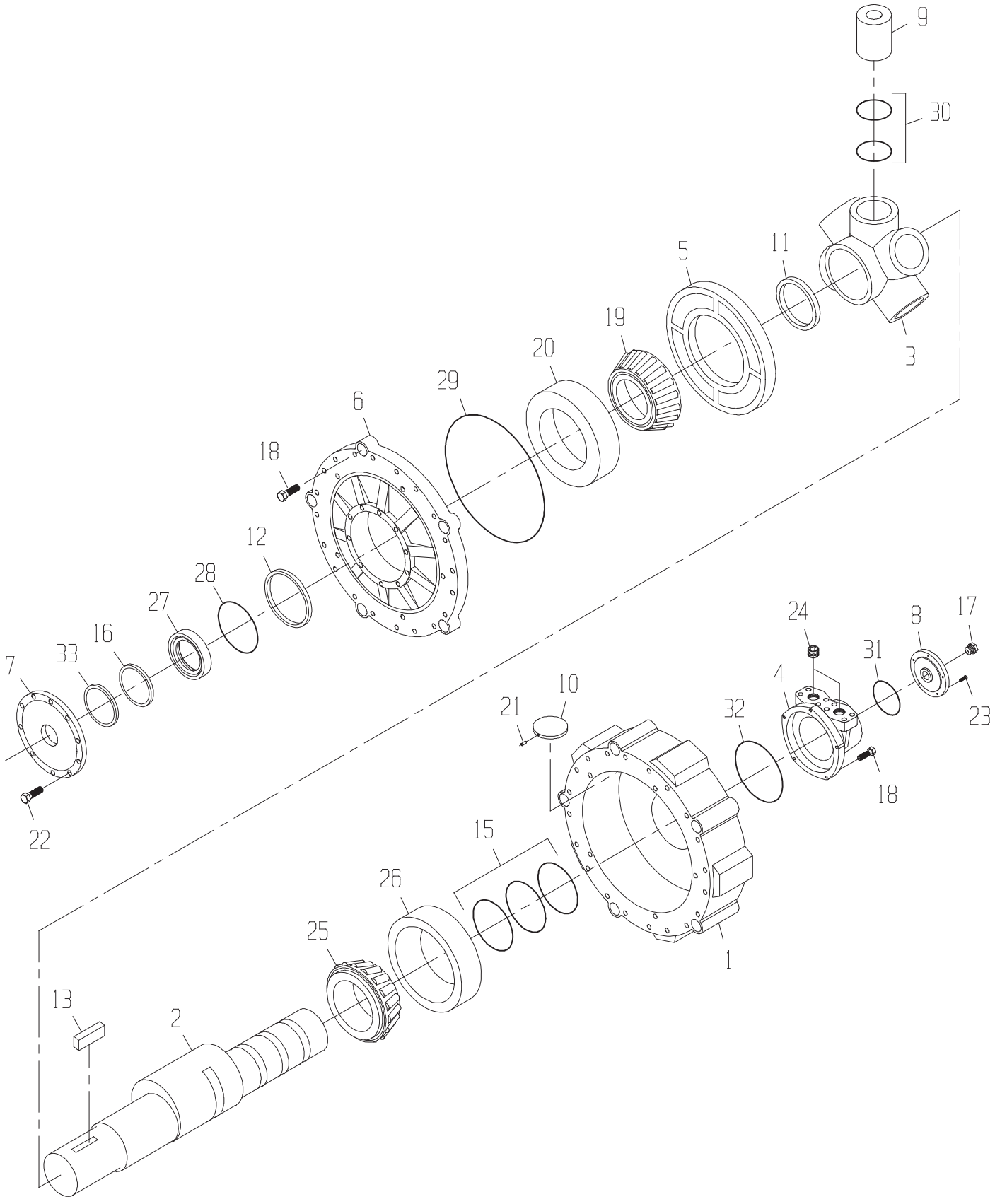
9
30
11
5
19
20
29
6
18
12
28
27
16
33
7
22
3
24
8
17
31
4
10
21
32
23
18
15
26
25
1
13
2

MOTOR-CHOPPER

DRAWING NO. CB11417553

ITEM	QTY	UM	CAMECO P/N	DESCRIPTION			REMARKS	SERIAL NUMBER FROM	TO
A	1	EA	CB11439875	SEAL KIT-FULL SET	P	S	FULL KIT		
B	1	EA	CB11439874	SEAL KIT-SHAFT	P	S	SHAFT SEAL		
1	1	EA	.....	HOUSING	P	S	CRANKCASE		
2	1	EA	.....	SHAFT	P	S	CRANKCASE		
3	1	EA	.....	BLOCK-CYLINDER	P	S			
4	1	EA	.....	HOUSING	P	S	DISTRIBUTOR		
5	1	EA	CB01439021	COUPLING	P	S			
6	1	EA	.....	COVER	P	S	DRIVE END		
7	1	EA	.....	COVER	P	S			
8	1	EA	.....	COVER	P	S			
9	5	EA	CB01439039	PISTON	P	S			
10	5	EA	CB01439040	PAD	P	S			
11	1	EA	CB01439041	RING	P	S			
12	1	EA	CB01439045	SHIM SET	P	S			
13	1	EA	CB01439046	KEY	P	S			
14	3	EA	.....	PLUG	P	S	NOT SHOWN		
14	1	EA	.....	PLUG	P	S	NOT SHOWN		
15	3	EA	CB01439048	RING	P	S	INC IN A		
16	1	EA	CB01439060	WASHER-BACKUP	P	S			
17	2	EA	0091301828	FITTING	P	S			
18	15	EA	CB11439065	BOLT-MSK	P	S			
19	1	EA	CB01436109	BEARING	P	S			
20	1	EA	0120010818	CUP-BEARING	P	S			
21	10	EA	CB01439070	PIN-OUTER	P	S			
21	5	EA	CB01439071	PIN-INNER	P	S			
22	10	EA	CB11439068	BOLT-MSK	P	S			
23	5	EA	CB11439069	BOLT-MSK	P	S			
24	2	EA	.....	PLUG	P	S			
25	1	EA	CB01439047	BEARING	P	S			
26	1	EA	0120033982	CUP-BEARING	P	S			
27	1	EA	.....	SEAL	P	S	INC IN A,B		
28	1	EA	.....	O-RING	P	S	INC IN A,B		
29	1	EA	.....	O-RING	P	S	INC IN A		
30	10	EA	.....	O-RING	P	S	INC IN A		
31	1	EA	.....	O-RING	P	S	INC IN A		
32	1	EA	.....	O-RING	P	S	INC IN A		
33	1	EA	.....	SHAFT DIRT EXCLUDER	P	S	INC IN A,B		

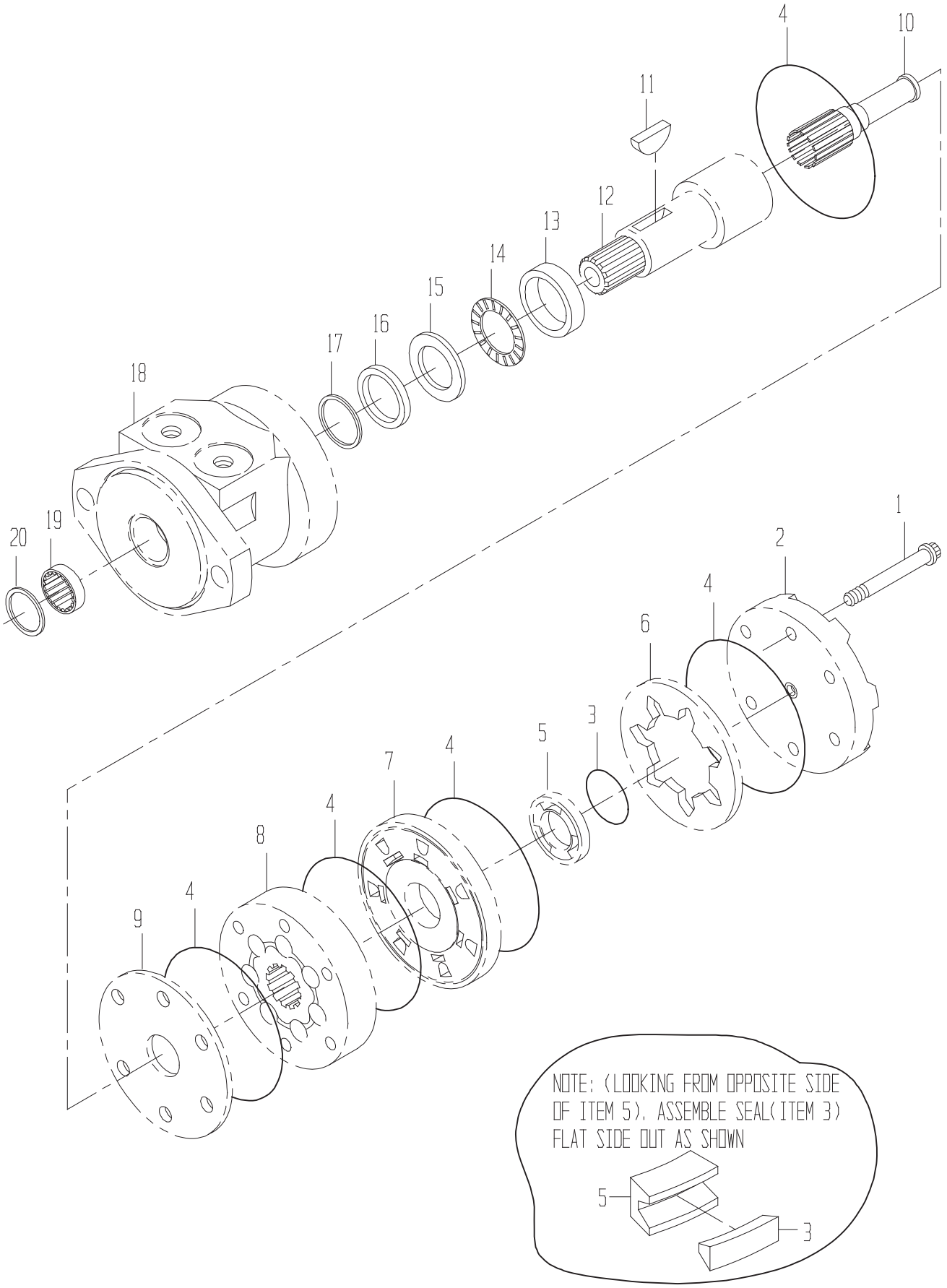
4
10
11
12
13
14
15
16
17
18
20
19
1
2
4
6
3
5
4
7
4
8
4
9
NOTE: (LOOKING FROM OPPOSITE SIDE OF ITEM 5), ASSEMBLE SEAL(ITEM 3) FLAT SIDE OUT AS SHOWN
5
3

MOTOR-PRIMARY EXTRACTOR HOOD ROTATE

DRAWING NO. CB11423252

ITEM	QTY	UM	CAMECO P/N	DESCRIPTION		REMARKS	SERIAL NUMBER FROM	SERIAL NUMBER TO
A	1	EA	CB11438589	SEAL KIT	P	S		
1	6	EA	.....	BOLT	P	S		
2	1	EA	.....	COVER	P	S		
3	1	EA	.....	SEAL	P	S INC IN A		
4	5	EA	.....	RING-SEAL	P	S INC IN A		
5	1	EA	.....	RING	P	S		
7	1	EA	.....	MANIFOLD	P	S		
8	1	EA	.....	ROTOR	P	S		
9	1	EA	.....	PLATE THRUST	P	S		
10	1	EA	.....	LINK	P	S		
11	1	EA	.....	KEY	P	S		
12	1	EA	.....	SHAFT	P	S		
13	1	EA	CB01438664	BEARING-INNER	P	S		
14	1	EA	CB01438666	WASHER-THRUST	P	S		
15	1	EA	CB01438665	BEARING-THRUST	P	S		
16	1	EA	.....	SEAL-FACE (INNER)	P	S INC IN A		
17	1	EA	.....	WASHER-BACKUP	P	S INC IN A		
18	1	EA	.....	HOUSING	P	S		
19	1	EA	CB01438663	BEARING-BUSHING OUTE	P	S		
20	1	EA	.....	SEAL	P	S INC IN A		

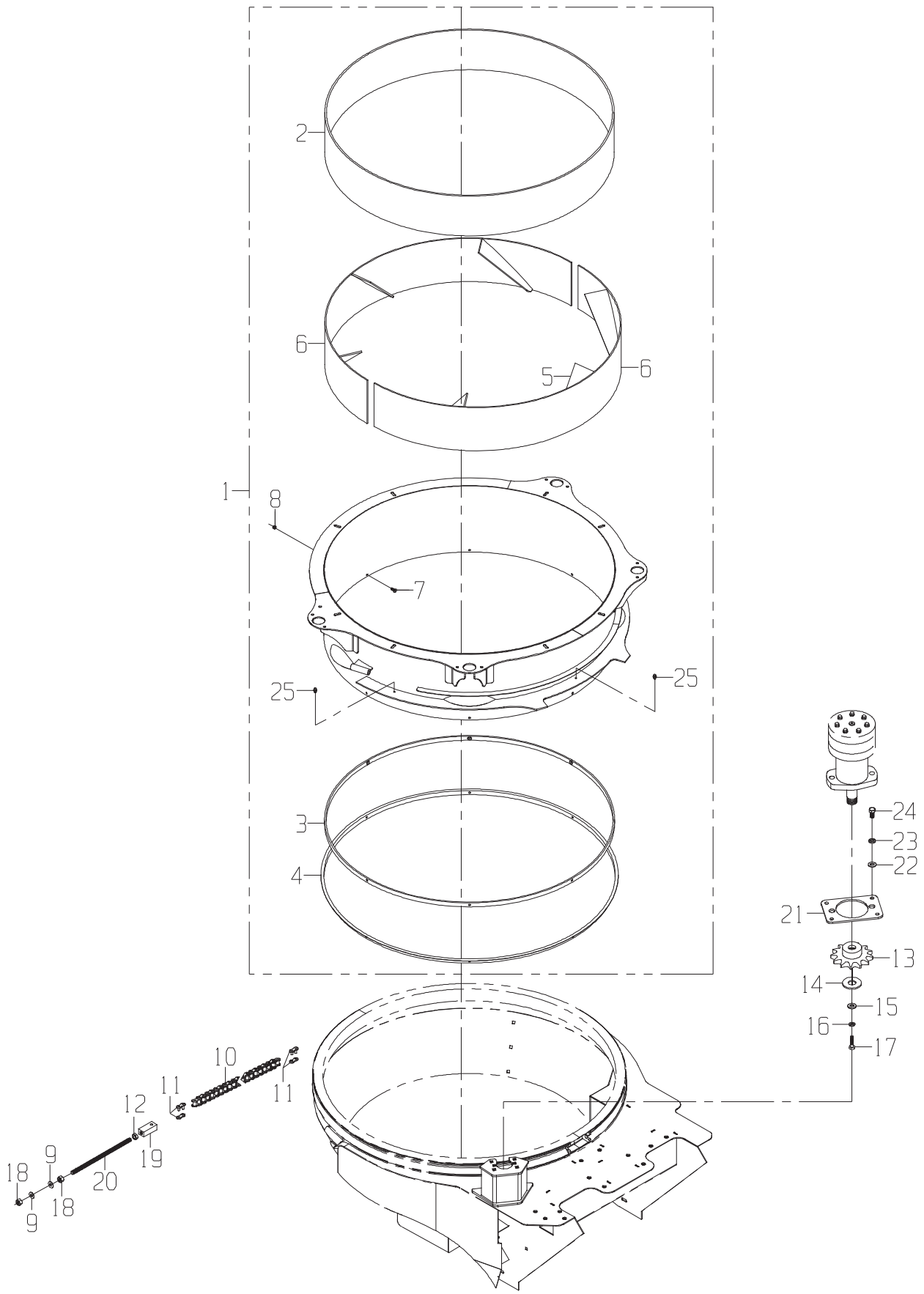
2
6
5
6
1
8
7
25
25
3
4
24
23
22
21
13
14
15
16
17
10
11
11
12
19
18
9
20
18
9

DRAWING NO. CB11420843

	ITEM	QTY	UM	CAMECO P/N	DESCRIPTION			REMARKS	SERIAL NUMBER FROM	SERIAL NUMBER TO
*	1	1	EA	CB11422215	RING-PRIMARY	F	02585 B			-004087
*	1	1	EA	CB11452670	RING-PRIMARY	F	02584 B		004088	-
	2	1	EA	0291370448	RING-WEAR TOP	P	S	INCL IN 1		
	3	1	EA	CB01420562	RING-INNER BOTTOM	C	S	INCL IN 1		
*	4	1	EA	CB01402800	MOUNT-SHROUD	C	S	INCL IN 1		-004087
*	4	1	EA	CB01452528	RETAINER	C	S		004088	-
	5	6	EA	CB01422414	PLATE-AIR VANE	C	S	INCL IN 1		
	6	2	EA	CB01432582	RING-WEAR BTM	C	02584 S	INCL IN 1		
*	7	8	EA	0050035786	BOLT	P	02573 B			-004087
*	7	6	EA	0050033007	BOLT-SK	P	02573 B		004088	-01/15/04
*	7	6	EA	0050033007	BOLT-SK	P	02573 B		01/16/04	-
	8	6	EA	0050010399	NUT-LOCK	P	02573 B			
*	9	2	EA	24H1226	WASHER-FL	P	02584 B			-004542
*	9	2	EA	T35860	WASHER-FL	P	02584 B		004543	-
	10	10	FT	0210007345	CHAIN	P	02584 B			
	11	1	EA	0210009165	LINK-CONNECTING	P	02584 B			
	11	1	EA	0210009165	LINK-CONNECTING	P	S	INCL IN 10		
	12	1	EA	14H826	NUT-JM NC	P	02584 B			
	13	1	EA	0221349755	SPROCKET	P	02583 B			
	14	1	EA	0290228240	WASHER-FL	C	02583 B			
	15	1	EA	24H1776	WASHER	P	02583 B			
	16	1	EA	12H302	WASHER-LK	P	02583 B			
	17	1	EA	19H1914	BOLT	P	02583 B			
*	18	2	EA	14H1040	NUT-HX NC	P	02584 B			-004542
*	18	3	EA	14H1040	NUT-HX NC	P	02584 B		004543	-
	19	1	EA	CB01435088	CHAIN-BLOCK	C	02584 B			
	20	1	EA	CB01435089	ROD-ADJUSTER	F	02584 B			
	21	1	EA	CB01444693	ADAPTER-PRI ROT MOTO	C	02583 B			
	22	4	EA	24H1219	WASHER-HD	P	02573 B			
	23	4	EA	12H304	WASHER-LK	P	02573 B			
	24	4	EA	19H1648	BOLT-HB	P	02573 B			
*	25	4	EA	0370005335	ZERK	P	02583 B			-004860
*	25	4	EA	JD7781	ZERK	P	02583 B		004861	-

* VERIFY MACHINE SERIAL NUMBER BEFORE ORDERING

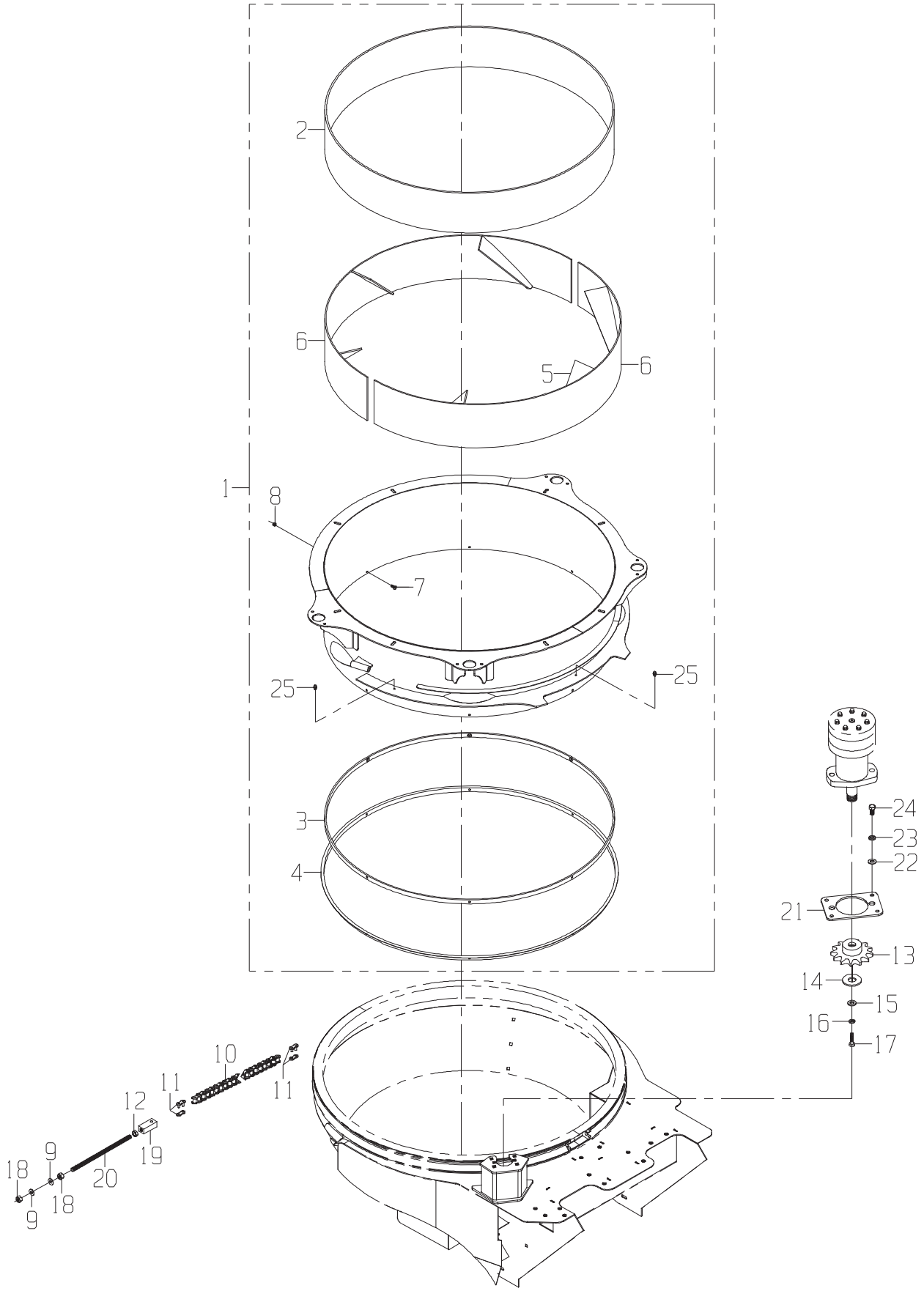
1
2
3
4
5
6
6
7
8
9
9
10
11
11
12
13
14
15
16
17
18
18
19
20
21
22
23
24
25
25

DRAWING NO. CB11434647

	ITEM	QTY	UM	CAMECO P/N	DESCRIPTION		REMARKS	SERIAL NUMBER FROM	SERIAL NUMBER TO
*	1	1	EA	CB11434648	RING ASSY	F 02585	B		-004087
*	1	1	EA	CB11455455	RING ASSY-5FT VIDA	F 02584	B	004088	-
	2	1	EA	0291363721	PLATE-VIDAPLATE WEAR	P	S INCL IN 1		
	3	1	EA	CB01420562	RING-INNER BOTTOM	C	S INCL IN 1		
*	4	1	EA	CB01402800	MOUNT-SHROUD	C	S INCL IN 1		-004087
*	4	1	EA	CB01452528	RETAINER	C	S	004088	-
	5	6	EA	CB01422414	PLATE-AIR VANE	C	S INCL IN 1		
	6	2	EA	CB01432582	RING-WEAR BTM	C 02584	S INCL IN 1		
*	7	8	EA	0050035786	BOLT	P 02573	B		-004087
*	7	6	EA	0050033007	BOLT-SK	P 02573	B	004088	-01/15/04
*	7	6	EA	0050033007	BOLT-SK	P 02573	B	01/16/04	-
	8	6	EA	0050010399	NUT-LOCK	P 02573	B		
*	9	2	EA	24H1226	WASHER-FL	P 02584	B		-004542
*	9	2	EA	T35860	WASHER-FL	P 02584	B	004543	-
	10	10	FT	0210007345	CHAIN	P 02584	B		
	11	1	EA	0210009165	LINK-CONNECTING	P 02584	B		
	11	1	EA	0210009165	LINK-CONNECTING	P	S INCL IN 10		
	12	1	EA	14H826	NUT-JM NC	P 02584	B		
	13	1	EA	0221349755	SPROCKET	P 02583	B		
	14	1	EA	0290228240	WASHER-FL	C 02583	B		
	15	1	EA	24H1776	WASHER	P 02583	B		
	16	1	EA	12H302	WASHER-LK	P 02583	B		
	17	1	EA	19H1914	BOLT	P 02583	B		
*	18	2	EA	14H1040	NUT-HX NC	P 02584	B		-004542
*	18	3	EA	14H1040	NUT-HX NC	P 02584	B	004543	-
	19	1	EA	CB01435088	CHAIN-BLOCK	C 02584	B		
	20	1	EA	CB01435089	ROD-ADJUSTER	F 02584	B		
	21	1	EA	CB01444693	ADAPTER-PRI ROT MOTO	C 02583	B		
	22	4	EA	24H1219	WASHER-HD	P 02573	B		
	23	4	EA	12H304	WASHER-LK	P 02573	B		
	24	4	EA	19H1648	BOLT-HB	P 02573	B		
*	25	4	EA	0370005335	ZERK	P 02583	B		-004860
*	25	4	EA	JD7781	ZERK	P 02583	B	004861	-

* VERIFY MACHINE SERIAL NUMBER BEFORE ORDERING

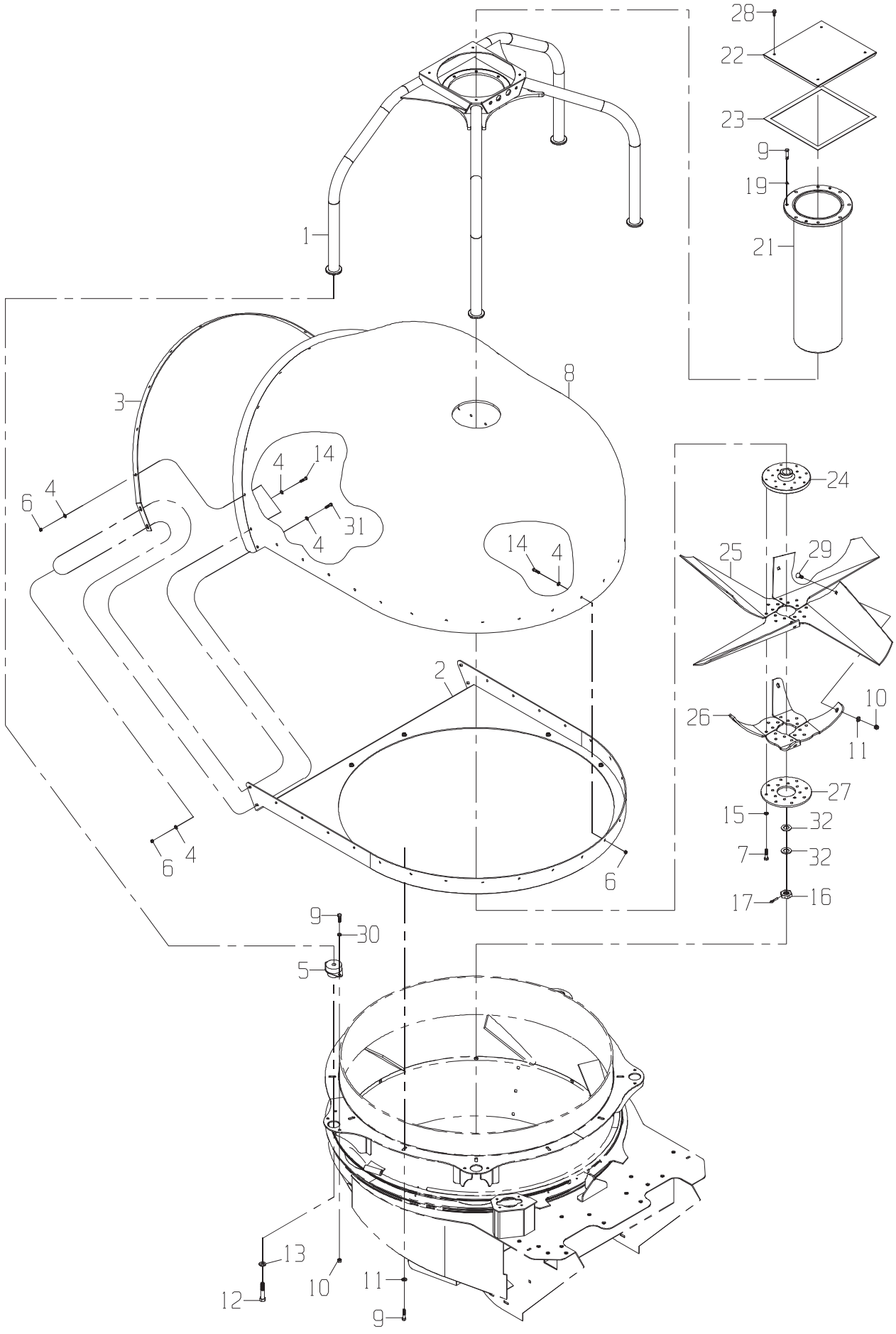
28
22
23
9
19
21
1
3
8
4
14
6
4
31
4
14
4
24
25
29
2
26
10
11
27
15
32
7
32
17
16
6
4
6
9
30
5
13
12
10
11
9

PRIMARY EXTRACTOR GP-HOOD AND BLADE MOUNT

DRAWING NO. CB11418522

	ITEM	QTY	UM	CAMECO P/N	DESCRIPTION			REMARKS	SERIAL NUMBER FROM	TO
	A	1	EA	CB11415651	KIT-FASTNER(FAN PRI)	P 01830	S			
*	1	1	EA	CB11418490	MOUNT-FAN SUPPORT	F 02584	B			-004542
*	1	1	EA	CB11452680	MOUNT-FAN SUPPORT	F 02584	B		004543	-
	2	1	EA	CB11418513	MOUNT-PLASTIC HOOD	F 02584	B			
*	3	1	EA	CB01418525	SUPPORT-HOOD REAR	C 02584	S			-0000100003017
*	3	1	EA	CB01440633	SUPPORT-HOOD REAR	C 02584	B		0000100003018	-
	4	38	EA	24H1176	WASHER-FL	P 02584	B			
	5	4	EA	CB01421974	MOUNT-ISOLATOR C.B.	P 02584	B			
	6	34	EA	0050010399	NUT-LOCK	P 02584	B			
	7	16	EA	19H1990	BOLT-HB	P 02584	B	INCLUDED IN A		
*	8	1	EA	CB01449114	PLSTC-HD CH3500 PRI	P 02584	B		06/06/03	-
	9	24	EA	19H2993	BOLT	P 02584	B			
	10	8	EA	BP12214	NUT-LK NC	P 02584	B			
	10	4	EA	BP12214	NUT-LK NC	P 02584	B	INCLUDED IN A		
	11	8	EA	24H1211	WASHER-FL	P 02584	B			
	11	4	EA	24H1211	WASHER-FL	P 02584	B	INCLUDED IN A		
	12	4	EA	0050019560	BOLT	P 02584	B			
	13	4	EA	24H1236	WASHER	P 02584	B			
*	14	32	EA	19H2633	BOLT-HB	P 02584	B			-004542
*	14	30	EA	19H2633	BOLT-HB	P 02584	B		004543	-
	15	16	EA	T35860	WASHER-FL	P 02584	B	INCLUDED IN A		
	16	1	EA	0331385116	NUT-SL NC	P 02584	S	INCLUDED WITH HYDRAULIC MOTOR		
	17	1	EA	0700014289	PIN-COTTER	P 02584	B			
	19	8	EA	12H301	WASHER-LK	P 02584	B			
	21	1	EA	CB11418545	MOTOR MNT ASSY	F 02584	B			
	22	1	EA	CB01418527	COVER-TOP	C 02584	B			
	23	1	EA	CB01440188	GASKET-COVER	S 02584	B			
	24	1	EA	CB01390882	HUB-FAN	C 02584	B			
	25	1	EA	1191396297	BLADE-SET FAN	P 02584	B			
	26	1	EA	1191396313	REINFORCEMENT-FAN ST	P 02584	B			
*	27	1	EA	CB01383699	RETAINER-BLADE	C 02585	B			-05/25/2004
*	27	1	EA	CB01383699	RETAINER-BLADE	P 02584	B		05/26/2004	-004922
*	27	1	EA	CB01383699	RETAINER-BLADE	C 02584	B		004923	-
*	28	4	EA	R122618	BOLT	P 02584	B			-004542
*	28	4	EA	T34037	BOLT	P 02584	B		004543	-
	29	4	EA	0050013900	BOLT	P 02584	B	INCLUDED IN A		
	30	8	EA	T35860	WASHER-FL	P 02584	B			
	31	2	EA	19H3483	BOLT	P 02584	B			
	32	2	EA	0051319504	WASHER-FL	P 02584	B			
*	33	2	EA	19H3217	BOLT-HB	P 02584	B		004543	-

* VERIFY MACHINE SERIAL NUMBER BEFORE ORDERING

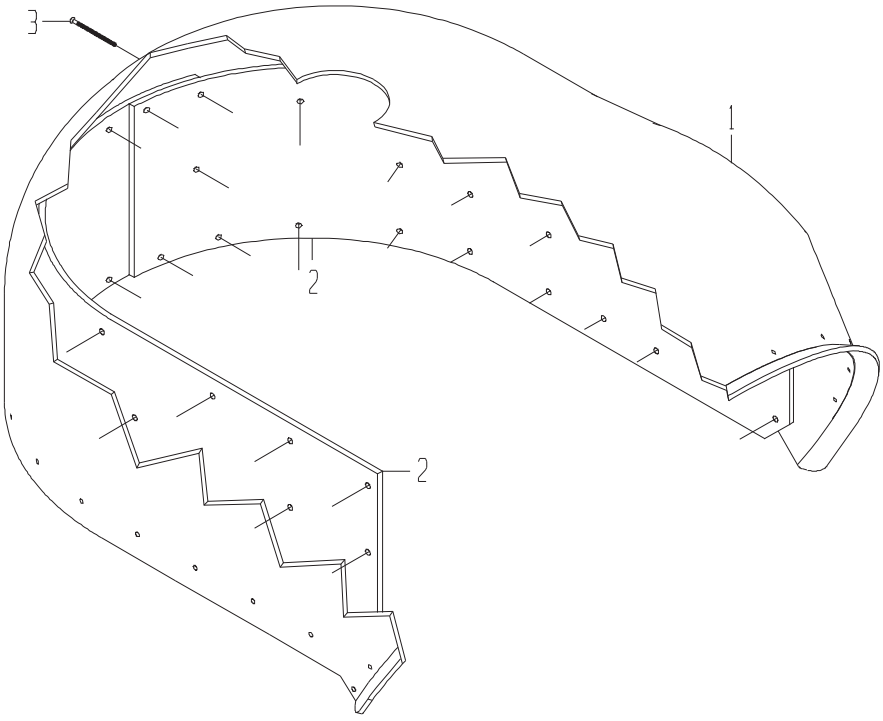

SCREW PATTERN DETAIL
ALL DIMENSIONS IN INCHES

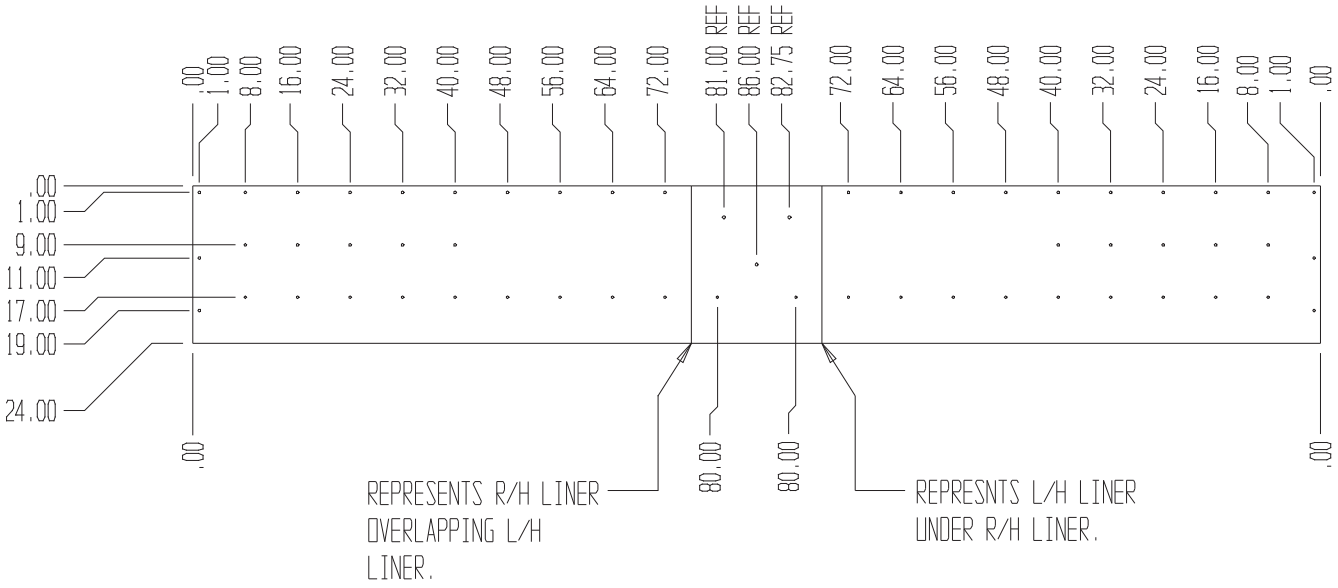

PRIMARY EXTRACTOR GP-LINER(CODE 9180)

DRAWING NO. CB11434315

ITEM	QTY	UM	CAMECO P/N	DESCRIPTION	REMARKS	SERIAL NUMBER FROM	SERIAL NUMBER TO
1	1	EA	CB01449114	PLSTC-HD CH3500 PRI	P 02584 S		
2	2	EA	CB01446452	WEAR STRIP-PLASTIC .	P 02584 B		
3	60	EA	CB01435642	SCREW	P 02584 B		

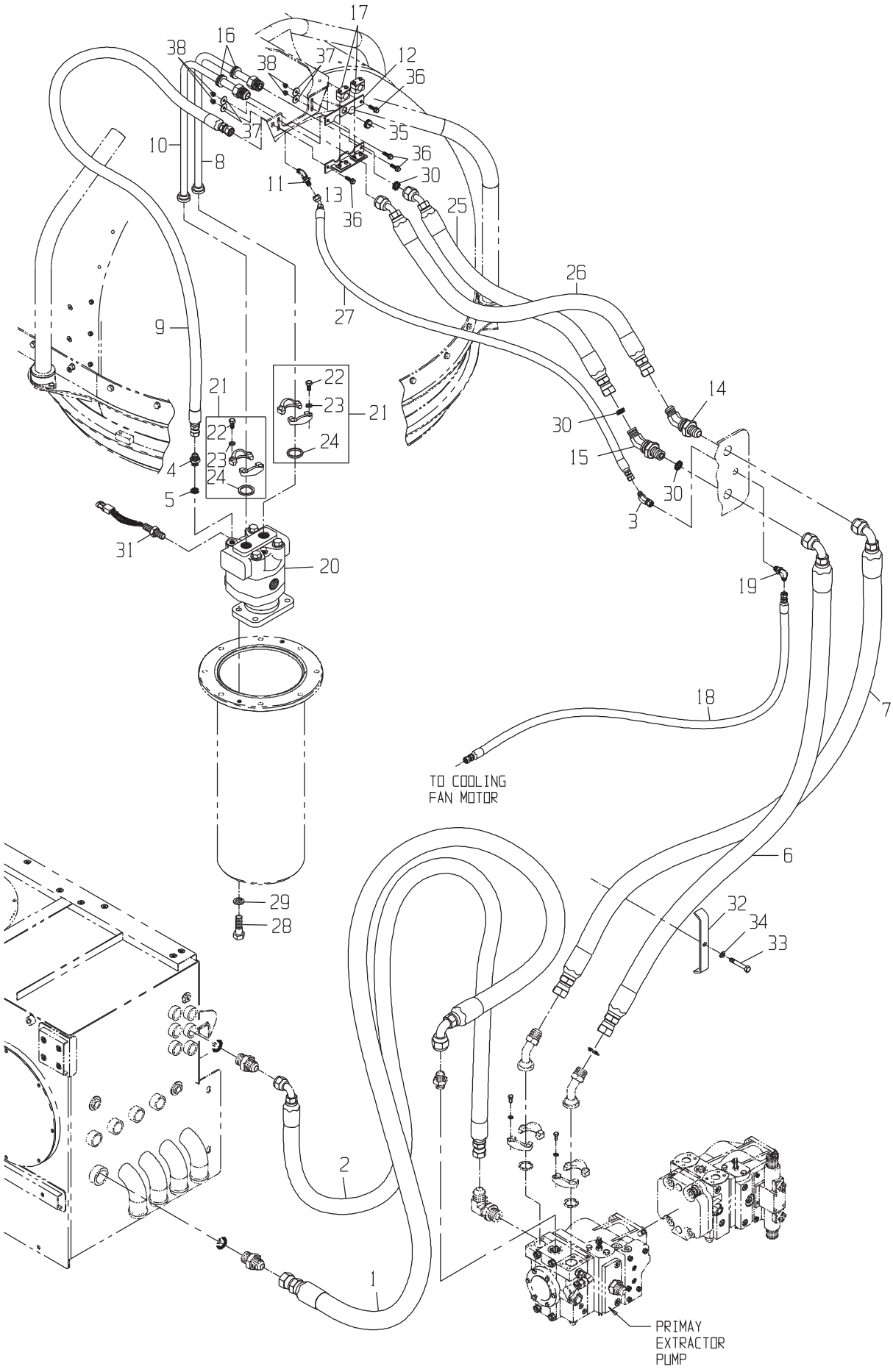
17
16
38
38
37
12
36
37
35
36
10
8
11
13
36
30
25
26
27
9
21
22
23
24
21
22
23
24
4
5
14
30
15
30
3
31
20
19
18
7
TO COOLING
FAN MOTOR
6
29
28
32
34
33
2
1
PRIMAY
EXTRACTOR
PUMP

DRAWING NO. CB11452914

ITEM	QTY	UM	CAMECO P/N	DESCRIPTION	REMARKS	SERIAL NUMBER FROM	SERIAL NUMBER TO
1	1	EA	CB11436851	HOSE	P 02572 B		
2	1	EA	0881342273	HOSE	P 02572 B		
3	1	EA	0071341795	FITTING	P 02573 B		
4	1	EA	0070005755	FITTING	P 02585 B		
5	1	EA	R26906	O-RING	P 02572 S INC IN 4		
6	1	EA	CB11448108	HOSE	P 02573 B		
7	1	EA	CB11448107	HOSE	P 02572 B		
8	1	EA	CB11452837	TUBE-BNT	P 02585 B		
9	1	EA	CB11437906	HOSE	P 02585 B		
10	1	EA	CB11452851	TUBE-BNT	P 02585 B		
11	1	EA	0071341064	FITTING	P 02585 B		
12	1	EA	CB01452904	MOUNT-TUBING	C 02488 B		
13	1	EA	CB11452884	MOUNT-TUBE CLAMPS	F 02585 B		
14	1	EA	0071341911	FITTING	P 02573 B		
15	1	EA	CB01424413	FITTING	P 02573 B		
16	2	EA	H96823	GROMMET-RUBBER	P 02585 B		
17	2	EA	0511346323	CLAMP-TUBE	P 02585 B		
18	1	EA	0881343492	HOSE	P 02584 B		
19	1	EA	0071341090	FITTING	P 02572 B		
20	1	EA	CB11419285	MOTOR-PRIMARY EXTRACTOR F	B 02573 B		
21	2	EA	0071341117	FLANGE*SPLIT	P 02585 B		
22	8	EA	19H2563	BOLT-HB	P S INC IN 21		
23	8	EA	0050010007	WASHER-LK	P S INC IN 21		
24	2	EA	T78313	O-RING	P S INC IN 21		
25	1	EA	CB11459080	HOSE	P 02573 B		
26	1	EA	0881352489	HOSE	P 02573 B		
27	1	EA	0881374579	HOSE	P 02584 B		
28	4	EA	0050016622	BOLT-HB	P 02585 B		
29	4	EA	12H294	LOCKWASHER	P 02585 B		
30	3	EA	T76938	O-RING	P S INC IN 13,15,17		
31	1	EA	0361351673	SENDER-MAG PICKUP	P 02585 B		
32	1	EA	0290279818	CLAMP-SIDE KNIFES	C 02572 B		
33	1	EA	19H3031	BOLT-HB	P 02573 B		
34	1	EA	12H304	WASHER-LK	P 02572 B		
35	1	EA	R41440	GROMMET-RUBBER	P 02585 B		
36	4	EA	0051349334	BOLT-FB	P 02585 B		
37	4	EA	24H1176	WASHER-FL	P 02585 B		
38	4	EA	0050010399	NUT-LOCK	P 02585 B		

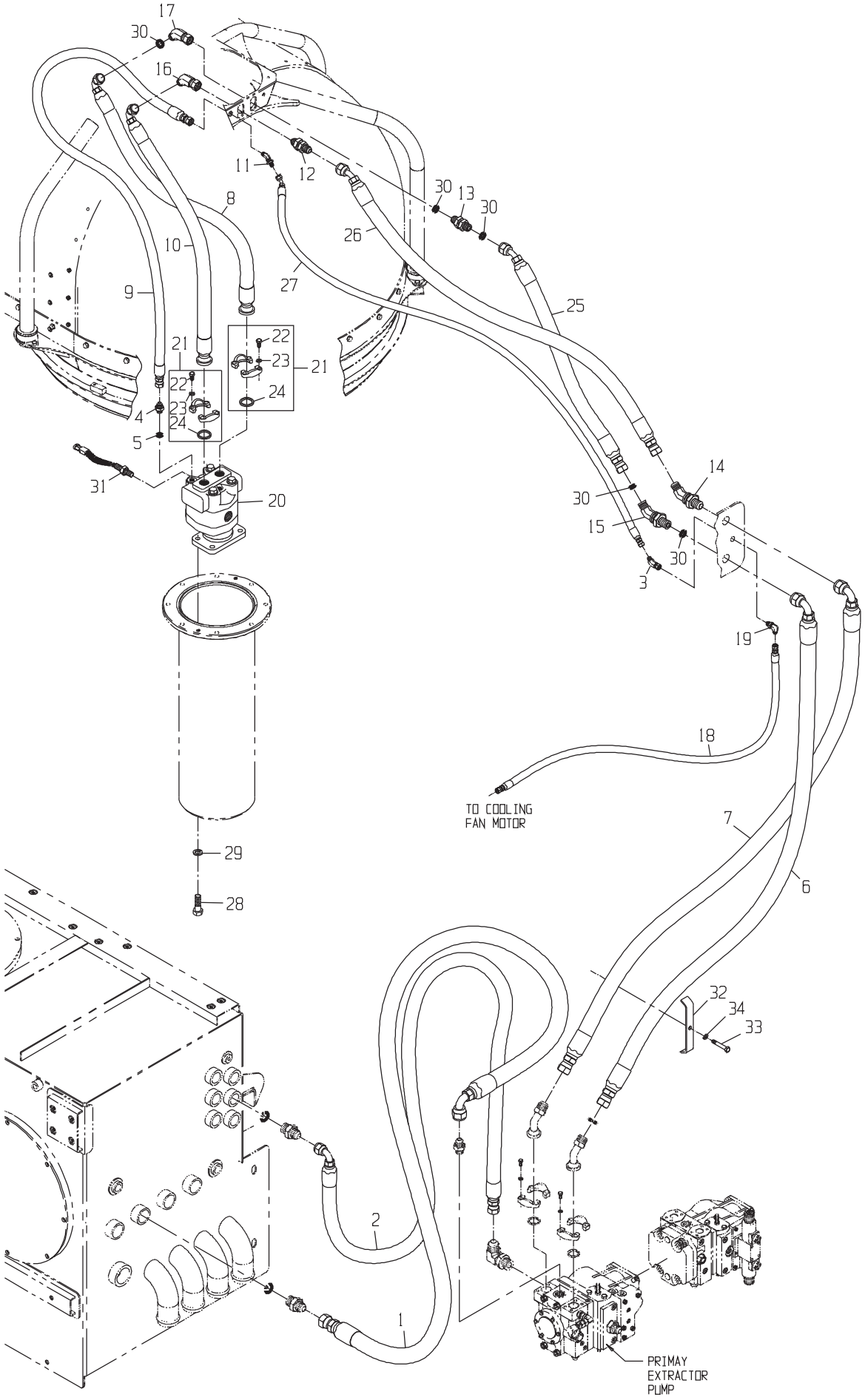
17
30
16
11
12
30
13
30
8
10
26
27
9
25
21
22
23
24
21
22
23
24
4
5
31
20
14
30
15
30
3
19
18
TO COOLING
FAN MOTOR
7
6
29
28
32
34
33
2
1
PRIMAY
EXTRACTOR
PUMP

DRAWING NO. CB11448115

	ITEM	QTY	UM	CAMECO P/N	DESCRIPTION			REMARKS	SERIAL NUMBER FROM	SERIAL NUMBER TO
	1	1	EA	CB11436851	HOSE	P	02572 B			
	2	1	EA	0881342273	HOSE	P	02572 B			
	3	1	EA	0071341795	FITTING	P	02573 B			
	4	1	EA	0070005755	FITTING	P	02584 B			
	5	1	EA	R26906	O-RING	P	02572 S	INCLD IN 4		
	6	1	EA	CB11448108	HOSE	P	02573 B			
	7	1	EA	CB11448107	HOSE	P	02572 B			
	8	1	EA	CB11437905	HOSE	P	02584 B			
	9	1	EA	CB11437906	HOSE	P	02584 B			
	10	1	EA	CB11437908	HOSE	P	02584 B			
	11	1	EA	0071341088	FITTING	P	02584 B			
	12	1	EA	0071341066	FITTING	P	02584 B			
*	13	1	EA	61H1287	FITTING	P	02585 B			-09/04/03
*	13	1	EA	61H1287	FITTING	P	02584 B		09/04/03	-
	14	1	EA	0071341911	FITTING	P	02573 B			
	15	1	EA	CB01424413	FITTING	P	02573 B			
	16	1	EA	0071341108	FITTING	P	02584 B			
	17	1	EA	CB01423065	FITTING	P	02584 B			
	18	1	EA	0881343492	HOSE	P	02584 B			
	19	1	EA	0071341090	FITTING	P	02572 B			
	20	1	EA	CB11419285	MOTOR-PRIMARY EXTRACTOR F	B	02573 B			
	21	2	EA	0071341117	FLANGE*SPLIT	P	02584 B			
	22	8	EA	19H2563	BOLT-HB	P	S	INCLUDED IN 21		
	23	8	EA	0050010007	WASHER-LK	P	S	INCLUDED IN 21		
	24	2	EA	T78313	O-RING	P	S	INCLUDED IN 21		
	25	1	EA	CB11437984	HOSE	P	02573 B			
	26	1	EA	0881352489	HOSE	P	02573 B			
	27	1	EA	0881374579	HOSE	P	02584 B			
	28	4	EA	0050016622	BOLT-HB	P	02584 B			
	29	4	EA	12H294	LOCKWASHER	P	02584 B			
	30	5	EA	T76938	O-RING	P	S	INCLUDED IN 13,15,17		
	31	1	EA	0361351673	SENDER-MAG PICKUP	P	02584 B			
	32	1	EA	0290279818	CLAMP-SIDE KNIFES	C	02572 B			
	33	1	EA	19H3031	BOLT-HB	P	02573 B			
	34	1	EA	12H304	WASHER-LK	P	02572 B			

* VERIFY MACHINE SERIAL NUMBER BEFORE ORDERING

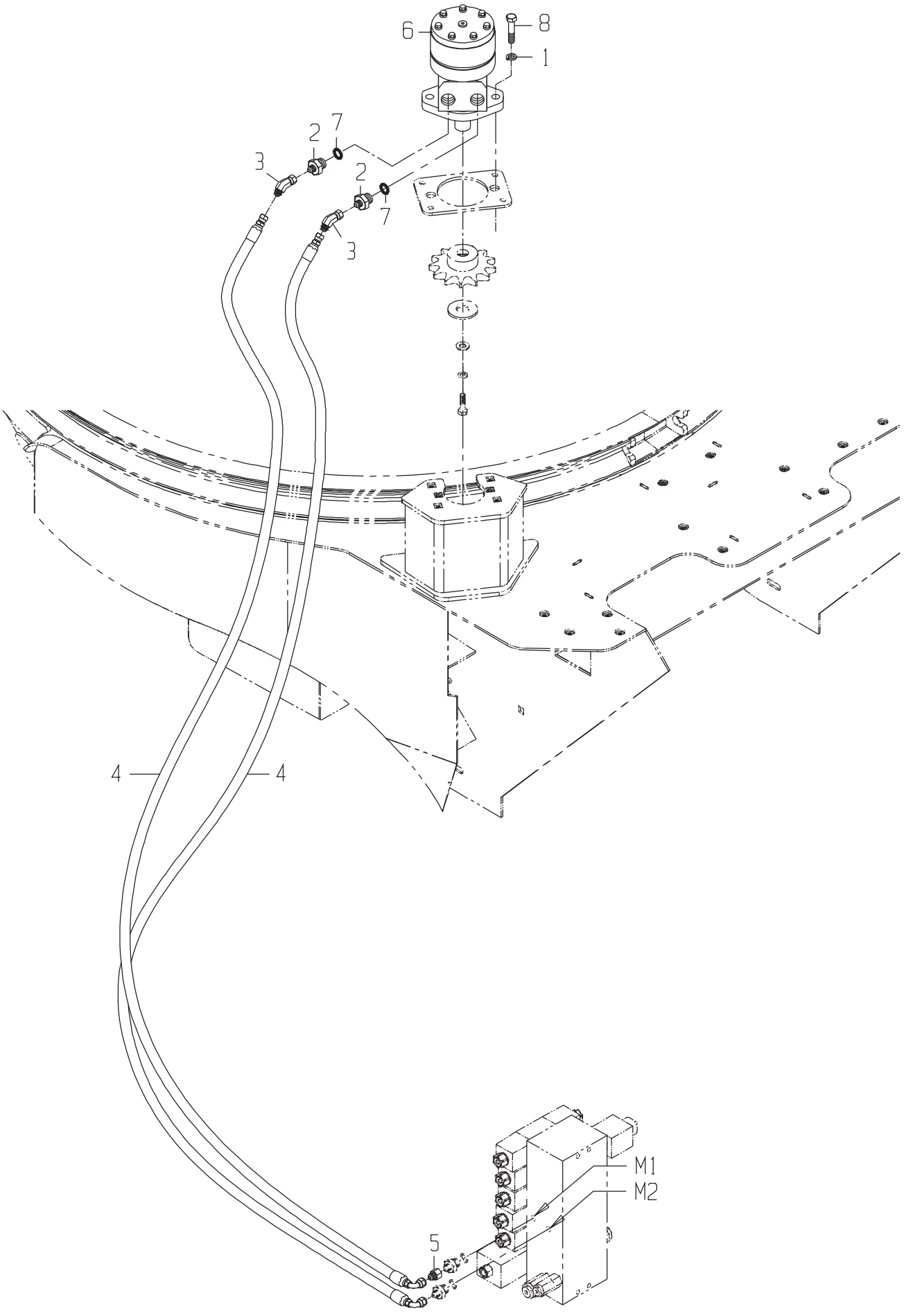
6
8
1
2
7
3
2
7
3
4
4
M1
M2
5

LINES GP-PRIMARY EXTRACTOR HOOD ROTATE-VALVE TO MOTOR

DRAWING NO. CB11431953

	ITEM	QTY	UM	CAMECO P/N	DESCRIPTION		REMARKS	SERIAL NUMBER FROM	SERIAL NUMBER TO
	1	2	EA	0050021074	WASHER-FL	P 02573 B			
	2	2	EA	0071341071	FITTING	P 02583 B			
	3	2	EA	0071341782	FITTING	P 02573 B			
	4	2	EA	CB11437715	HOSE	P 02572 B			
*	5	1	EA	0070289533	FITTING	F 02573 B			-004309
*	5	1	EA	0070289533	FITTING	P 02573 B		004310	-
	6	1	EA	CB11423252	MOTOR-PRIMARY EXTRACTOR H	B 02583 B			
	7	2	EA	R26906	O-RING	P S	INC IN 2		
	8	2	EA	19H2475	BOLT-SK	P 02573 B			

* VERIFY MACHINE SERIAL NUMBER BEFORE ORDERING

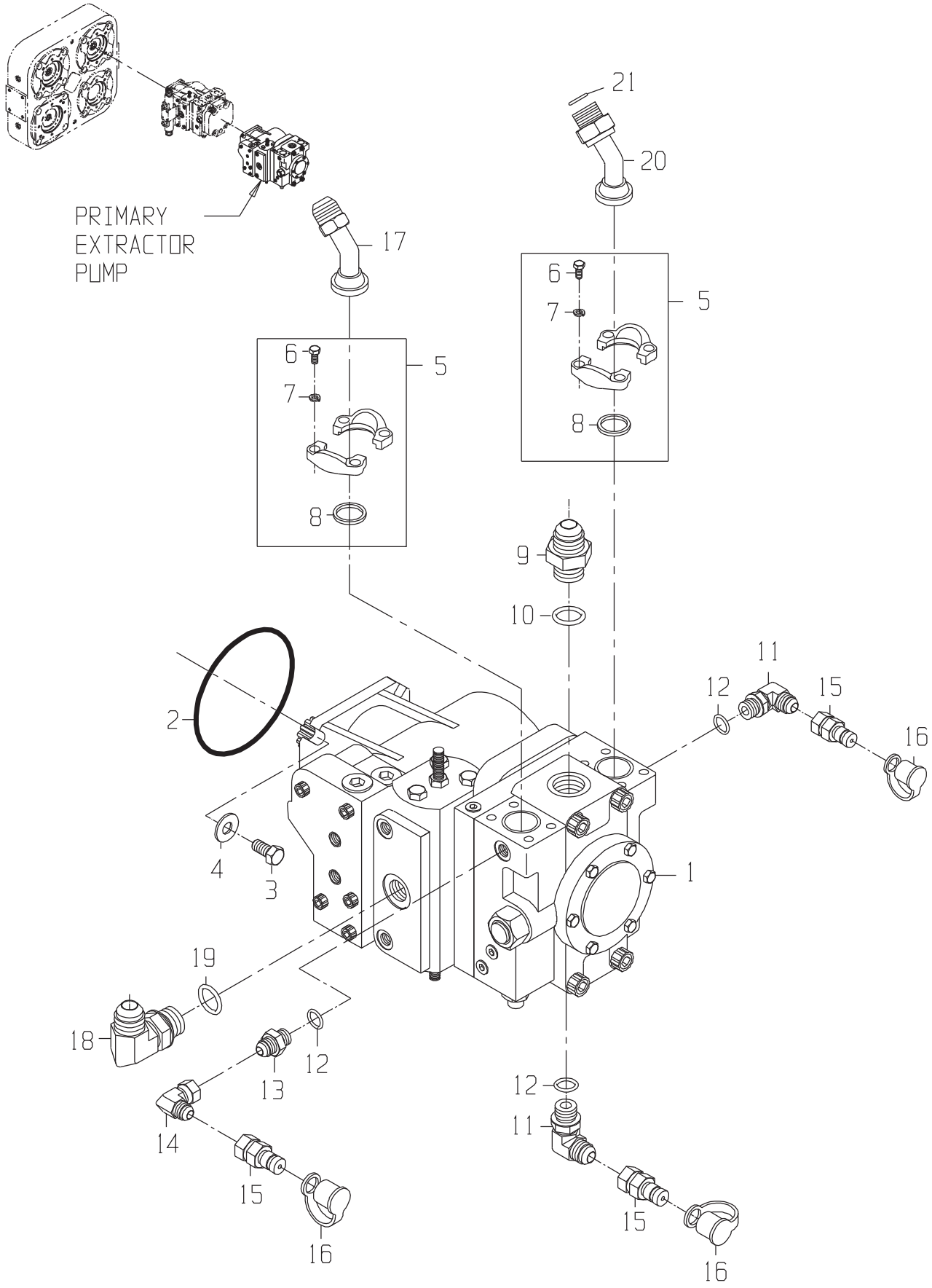
PRIMARY
EXTRACTOR
PUMP
21
20
17
6
7
5
8
9
10
2
11
12
15
16
4
3
1
19
18
13
14

PUMP GP-PRIMARY EXTRACTOR

DRAWING NO. CB11432205

ITEM	QTY	UM	CAMECO P/N	DESCRIPTION	REMARKS	SERIAL NUMBER FROM	SERIAL NUMBER TO
1	1	EA	0033005191	PUMP-PRIMARY EXTRACTOR	B 02581 B		
2	1	EA	E65286	O-RING	P 02581 B		
3	4	EA	19H2993	BOLT	P 02581 B		
4	4	EA	0050021074	WASHER-FL	P 02581 B		
5	2	EA	0071341117	FLANGE*SPLIT	P 02581 B		
6	8	EA	19H2563	BOLT-HB	P S INCLD IN 5		
7	8	EA	0050010007	WASHER-LK	P S INCLD IN 5		
8	2	EA	T78313	O-RING	P S INCLD IN 5		
9	1	EA	0071341074	FITTING	P 02581 B		
10	1	EA	R29936	O-RING	P S INCLD IN 9		
11	2	EA	0070028756	FITTING	P 02581 B		
12	3	EA	R26448	O-RING	P S INCLD IN 11,13,22		
13	1	EA	0070028691	FITTING	P 02581 B		
14	1	EA	0071341100	FITTING	P 02581 B		
15	3	EA	XPD36BTX	FITTING	P 02581 B		
16	3	EA	AT205083	FITTING	P 02581 B		
17	1	EA	0070037450	FITTING	P 02581 B		
18	1	EA	0070023844	FITTING	P 02581 B		
19	1	EA	U12547	O-RING	P S INCLD IN 18		
20	1	EA	CB01433154	FITTING	P 02581 B		
21	1	EA	T76938	O-RING	P 02581 B		

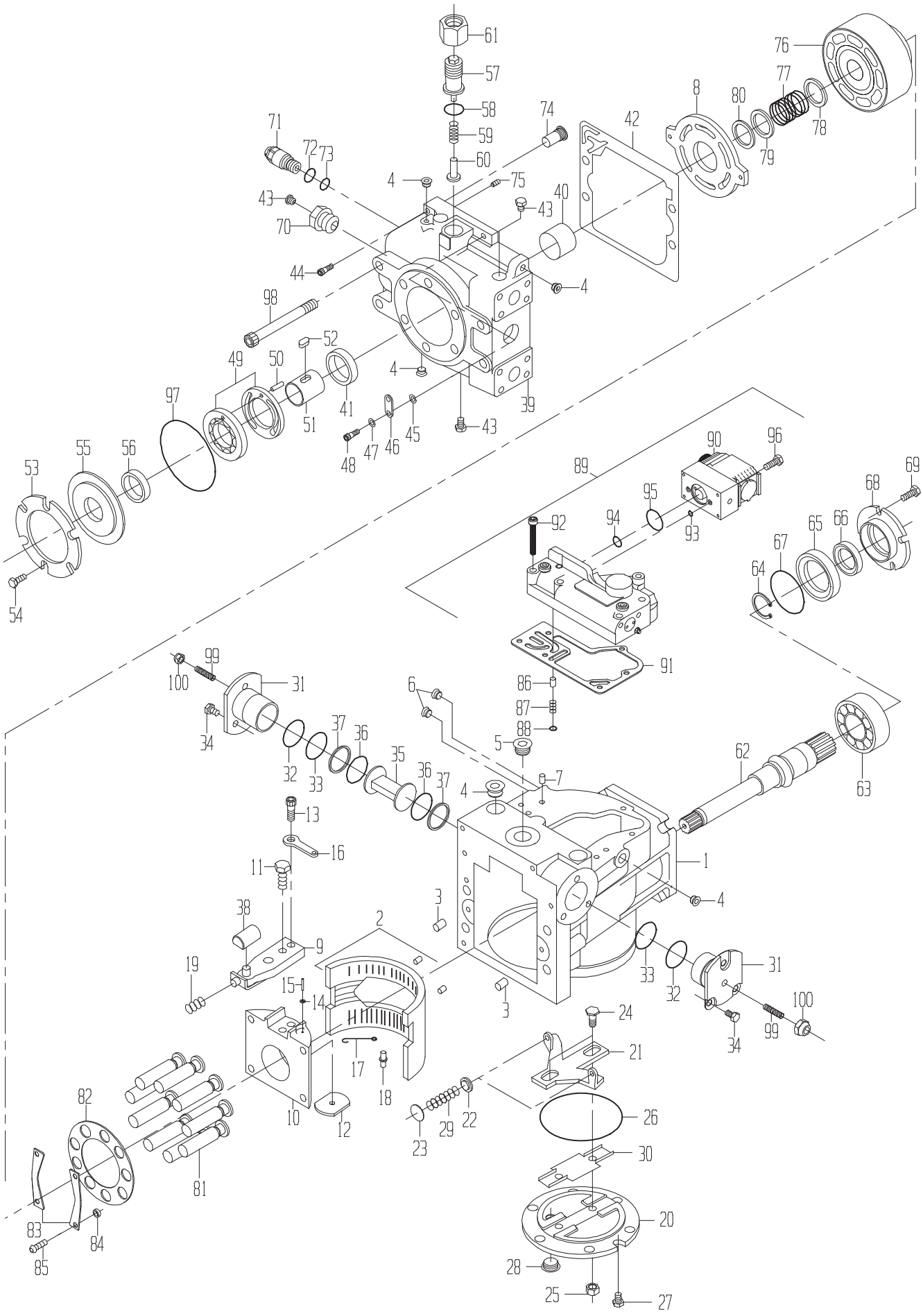
61
57
58
59
60
71
72
73
74
75
76
77
78
79
80
8
42
4
43
70
40
44
98
52
49
50
51
41
39
97
53
55
56
54
48
47
46
45
90
96
89
95
94
93
92
91
68
69
65
66
67
64
99
100
31
34
32
33
37
36
35
6
5
7
62
63
13
16
11
1
3
38
9
2
19
15
14
17
18
10
12
24
21
22
23
29
26
30
20
28
25
27
82
81
83
84
85

PUMP-PRIMARY EXTRACTOR

DRAWING NO. 0033005191

ITEM	QTY	UM	CAMECO P/N	DESCRIPTION		REMARKS	SERIAL NUMBER FROM	TO
A	1	EA	0631308923	SEAL KIT-OVERHAUL	P	S		
B	1	EA	0631305809	RELIEF KIT-CHARGE (A	P	S		
C	1	EA	0631308880	SWASHPLATE ASSY	P	S		
D	1	EA	0631308920	BLOCK KIT-CYLINDER	P	S		
1	1	EA	0631370368	HOUSING-VARIABLE	P	S		
2	1	EA	0631308870	BEARING	P	S		
3	2	EA	0630013625	PIN	P	S		
4	8	EA	0631305774	PLUG	P	S		
5	2	EA	0630046599	PLUG	P	S		
6	1	EA	0630046574	PLUG	P	S		
7	3	EA	0631305776	FILTER-SCREEN	P	S		
8	1	EA	0631308922	PLATE-PUMP VALVE	P	S		
9	1	EA	0631332966	ARM ASSY-SERVO	P	S INCLUDED IN C		
10	1	EA	0631333275	SWASHPLATE	P	S INCLUDED IN C		
11	1	EA	0051333276	BOLT	P	S INCLUDED IN C		
12	1	EA	0631333268	GUIDE-SWASHPLATE	P	S INCLUDED IN C		
13	1	EA	0051333278	BOLT-FEEDBACK LINK	P	S INCLUDED IN C		
14	4	EA	0051333270	WASHER	P	S INCLUDED IN C		
15	6	EA	0631333269	PIN-SPIRAL HEAD	P	S INCLUDED IN C		
16	1	EA	0631308918	LINK-FEEDBACK	P	S		
17	1	EA	0631308882	LINK-LOCATOR	P	S		
18	1	EA	0031377019	PIN	P	S		
19	1	EA	0631308884	SPRING	P	S		
20	1	EA	0631340709	COVER KIT-SIDE	P	S		
21	1	EA	0631308886	LEVELER	P	S		
22	2	EA	0631308887	SEAT-SPRING	P	S		
23	2	EA	0631305796	SHIM	P	S		
24	2	EA	0631340710	PIN-GUIDE POST	P	S		
25	2	EA	0631305801	NUT	P	S INCLUDED IN A		
26	1	EA	0631309741	O-RING	P	S INCLUDED IN A		
27	6	EA	0051338986	BOLT	P	S INCLUDED IN A		
28	1	EA	0630046599	PLUG	P	S		
29	2	EA	0631308890	SPRING	P	S		
30	1	EA	0631340708	INSERT ASSY-SWASHPLA	P	S		
31	2	EA	0631308927	SLEEVE ASSY-SERVO	P	S		
32	2	EA	0631308899	O-RING	P	S INCLUDED IN A,31		
33	2	EA	0631308901	O-RING	P	S INCLUDED IN A,31		
34	6	EA	0631305845	BOLT	P	S INCLUDED IN 31		
35	1	EA	0631309833	PISTON ASSY-SERVO	P	S		
36	2	EA	0631308891	O-RING	P	S INCLUDED IN A,35		
37	2	EA	0631308892	RING-PISTON	P	S INCLUDED IN A,35		
38	1	EA	0631309745	BLOCK-SLIDER	P	S		
39	1	EA	0631332969	END CAP-TWIN PORTS	P	S		

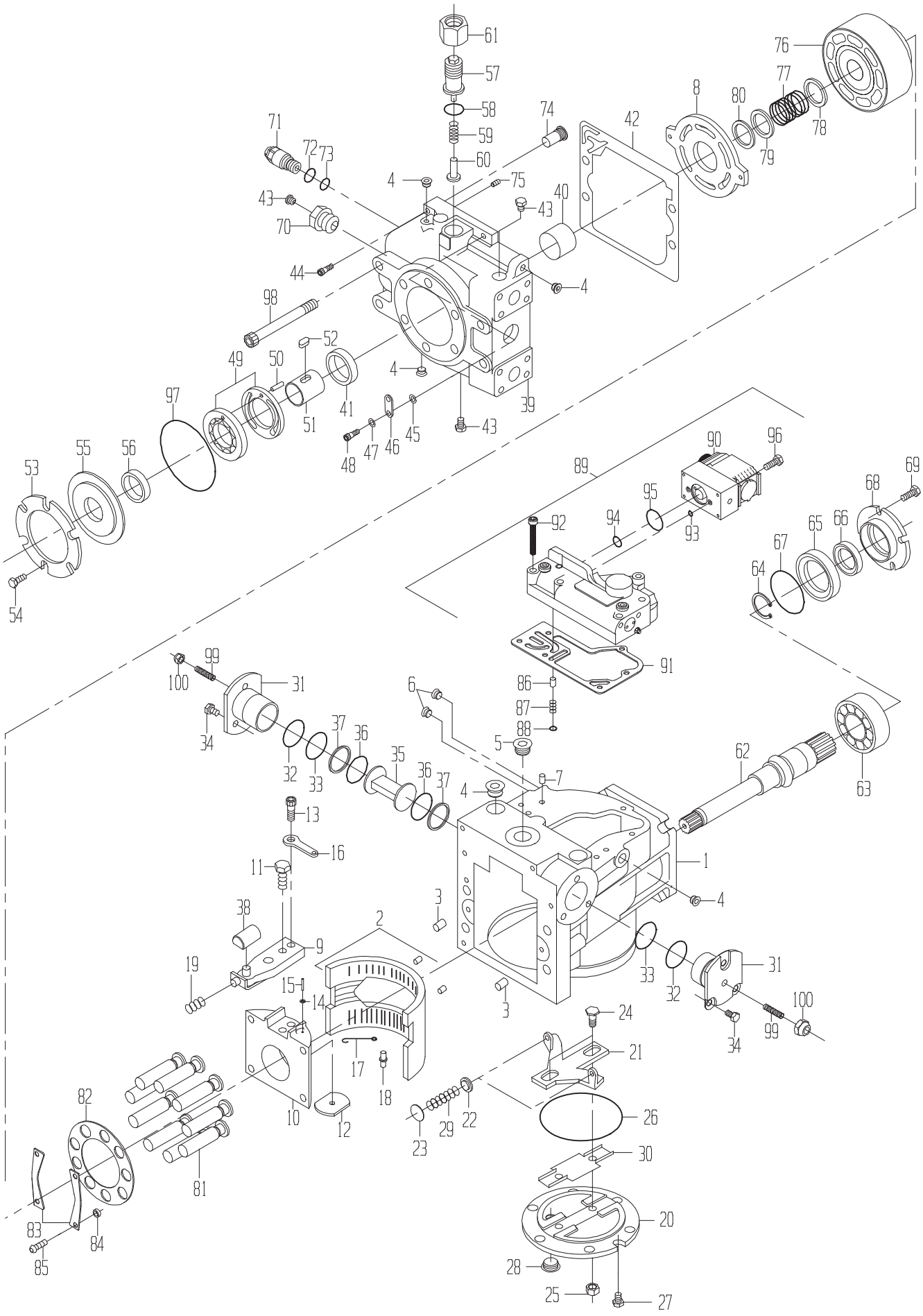
61
57
58
59
60
71
72
73
74
75
76
77
78
79
80
8
42
4
43
70
40
44
98
52
49
50
51
41
39
97
53
55
56
54
48
47
46
45
90
96
89
95
94
93
92
91
68
69
65
66
67
64
99
100
31
34
32
33
37
36
35
6
5
7
62
63
13
16
11
1
3
38
9
2
19
15
14
17
18
10
12
24
21
22
23
29
26
30
20
28
25
27
82
81
83
84
85

DRAWING NO. 0033005191

ITEM	QTY	UM	CAMECO P/N	DESCRIPTION		REMARKS	SERIAL NUMBER FROM	TO
40	1	EA	0631308902	BEARING-JOURNAL	P	S INCLUDED IN 39		
41	1	EA	0631305829	BUSHING	P	S INCLUDED IN 39		
42	1	EA	0631332965	GASKET-END CAP	P	S INCLUDED IN A		
43	3	EA	0630046540	PLUG	P	S		
44	2	EA	0631308907	BOLT	P	S		
45	1	EA	0631308905	SPACER	P	S		
46	1	EA	0631308906	LUG-LIFTING	P	S		
47	2	EA	24H1136	WASHER-FL	P	S		
48	1	EA	0631308908	BOLT	P	S		
49	1	EA	0631325608	PUMP-CHARGE	P	S		
50	1	EA	0631308911	PIN	P	S		
51	1	EA	0631325609	SHAFT	P	S		
52	1	EA	0631308913	KEY	P	S		
53	1	EA	0631305844	PLATE-RETAINING	P	S		
54	6	EA	0631305845	BOLT	P	S		
55	1	EA	RE164595	COVER ASSY-CHARGE PU	P	S		
56	1	EA	0631305829	BUSHING	P	S INCLUDED IN 55		
57	1	EA	0031377018	PLUG ASSY	P	S INCLUDED IN B		
58	1	EA	T165493	O-RING	P	S INCLUDED IN A,B		
59	1	EA	0631305812	SPRING	P	S INCLUDED IN B		
60	1	EA	0631305813	POPPET	P	S INCLUDED IN B		
61	1	EA	0631305814	NUT	P	S INCLUDED IN B		
62	1	EA	0631308915	SHAFT-DRIVE	P	S		
63	1	EA	0631308894	BEARING-ROLLER	P	S		
64	1	EA	N208924	RING-RETAINING	P	S		
65	1	EA	0631308895	CARRIER-SEAL	P	S		
66	1	EA	0631308896	SEAL-LIP	P	S INCLUDED IN 65		
67	1	EA	0631308944	O-RING	P	S		
68	1	EA	0631308897	PLATE-RETAINER	P	S		
69	4	EA	0631305821	BOLT	P	S		
70	1	EA	0071339071	FITTING-MANIFOLD	P	S		
71	2	EA	0631305857	RELIEF ASSY-HP	P	S		
72	2	EA	0330023779	O-RING	P	S INCLUDED IN A,71		
73	2	EA	0631305858	O-RING	P	S INCLUDED IN A,71		
74	2	EA	0631305859	VALVE-CHECK	P	S		
75	2	EA	0631305860	PLUG-SPECIAL	P	S		
76	1	EA	0631308871	BLOCK ASSY-CYLINDER	P	S INCLUDED IN D		
77	1	EA	0631308872	SEAT-SPRING	P	S INCLUDED IN D,76		
78	1	EA	0631308873	SPRING-CYLINDER BLOC	P	S INCLUDED IN D,76		
79	1	EA	0631308874	RETAINER-SPRING	P	S INCLUDED IN D,76		
80	1	EA	0631308875	RING-RETAINING	P	S INCLUDED IN D,76		
81	9	EA	0331311673	PISTON ASSY	P	S INCLUDED IN D		
82	1	EA	0631308876	GUIDE-SLIPPER	P	S INCLUDED IN D		

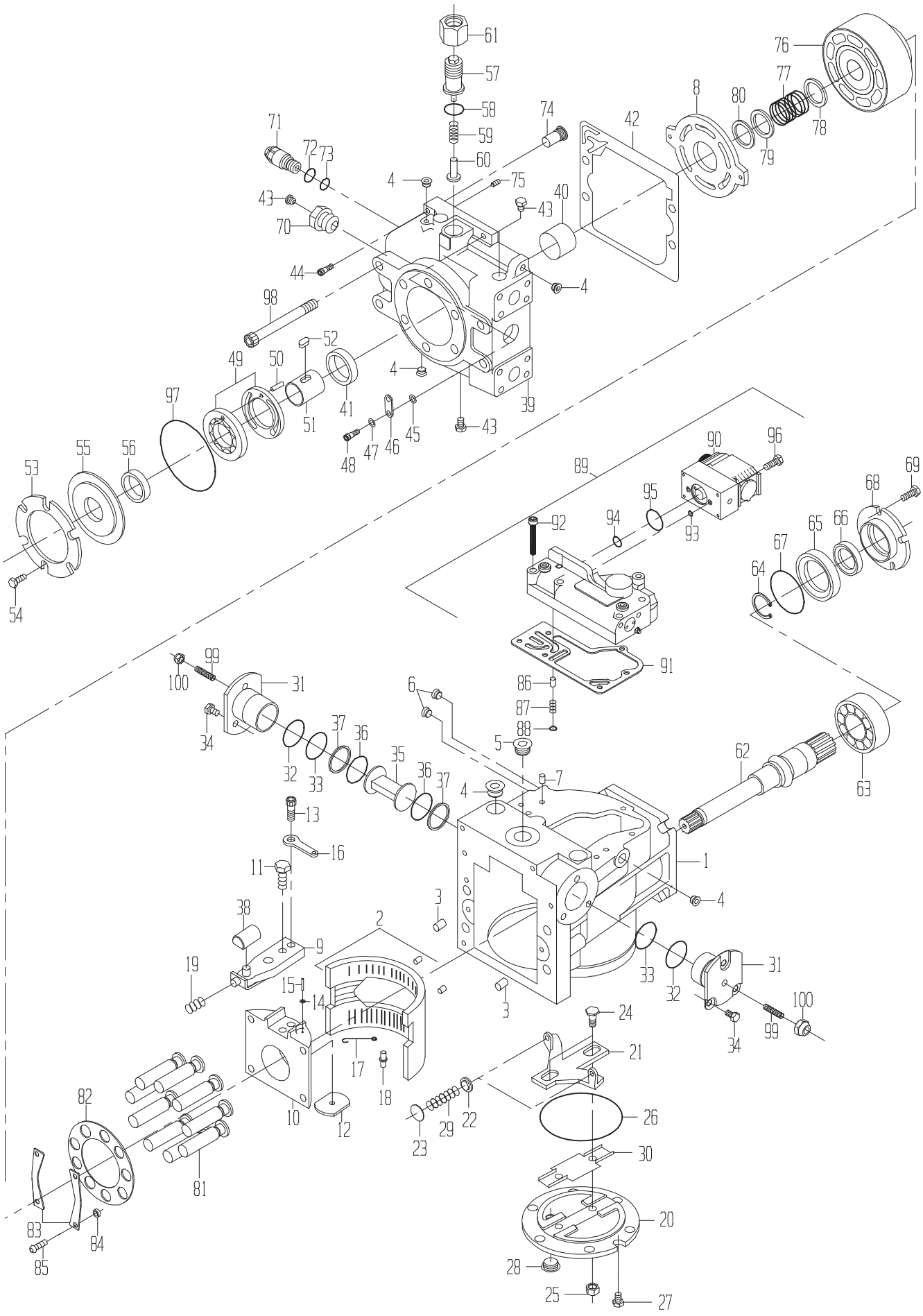
61
57
58
59
60
71
72
73
74
75
76
77
78
79
80
8
42
4
43
70
40
44
98
52
49
50
51
41
39
97
53
55
56
54
48
47
46
45
90
96
89
95
94
93
92
91
68
69
65
66
67
64
99
100
31
34
32
33
37
36
35
6
5
7
62
63
13
16
11
1
3
38
9
2
19
15
14
17
18
10
12
24
21
22
23
29
26
30
20
28
25
27
82
81
83
84
85

ITEM	QTY	UM	CAMECO P/N	DESCRIPTION		REMARKS	SERIAL NUMBER FROM	SERIAL NUMBER TO
83	1	EA	0631308877	GUIDE-BEARING SLIPPE	P	S INCLUDED IN D		
84	4	EA	0031390562	SPACER	P	S INCLUDED IN D		
85	4	EA	0631376610	SPACER-HOLDDOWN	P	S INCLUDED IN A,D		
86	1	EA	0631305862	ORIFICE KIT-CONTROL	P	S		
87	1	EA	0631305864	SPRING	P	S INCLUDED IN 86		
88	1	EA	AT214857	RETAINER-SPRING	P	S INCLUDED IN 86		
89	1	EA	0631356771	CONTROL VALVE KIT	P	S		
90	1	EA	0361384266	CONTROL-PILOT STAGE(	P	S INCLUDED IN 89		
91	1	EA	0631308917	GASKET-CONTROL	P	S INCLUDED IN 89		
92	6	EA	0631305854	BOLT	P	S INCLUDED IN 89		
93	2	EA	0631309769	O-RING	P	S INCLUDED IN 89,90		
94	1	EA	T176255	O-RING	P	S INCLUDED IN 89,90		
95	1	EA	T158312	O-RING	P	S INCLUDED IN A,89,90		
96	4	EA	0631309772	BOLT	P	S INCLUDED IN 89		
97	1	EA	T165493	O-RING	P	S		
98	4	EA	0631309445	BOLT	P	S		
99	2	EA	0631305826	BOLT	P	S		
100	2	EA	0631305801	NUT	P	S		

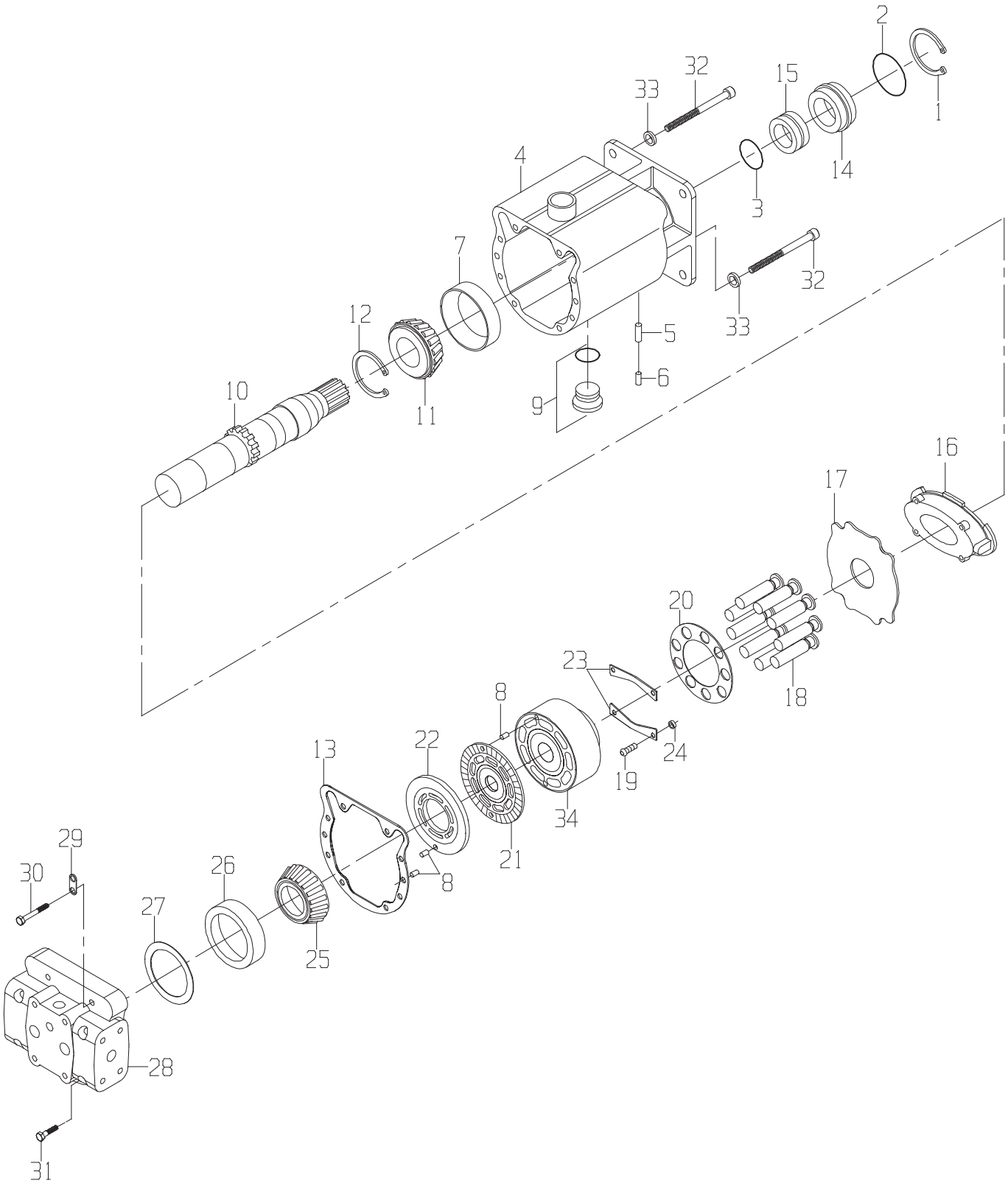
1
2
3
4
5
6
7
8
9
10
11
12
13
14
15
16
17
18
19
20
21
22
23
24
25
26
27
28
29
30
31
32
33
34

MOTOR-PRIMARY EXTRACTOR FAN

DRAWING NO. CB11419285

ITEM	QTY	UM	CAMECO P/N	DESCRIPTION		REMARKS	SERIAL NUMBER FROM	TO
A	1	EA	CB11423828	KIT-SEAL OVERHAUL	F	S		
B	1	EA	CB11423829	KIT-SHAFT SEAL	P	S		
C	1	EA	CB01412609	ROTATING GROUP W/FIX	P	S		
1	1	EA	.....	RING-SNAP	P	S INCLUDED IN A,B		
2	1	EA	CB01423809	O-RING	P	S INCLUDED IN A,B		
3	1	EA	CB01423810	O-RING	P	S INCLUDED IN A,B		
4	1	EA	CB01423811	HOUSING	P	S		
5	1	EA	CB01423812	DOWEL	P	S INCLUDED IN 4		
6	1	EA	CB01423814	PLUG	P	S INCLUDED IN 4		
7	1	EA	0120006389	CUP-BEARING	P	S INCLUDED IN 4		
8	3	EA	0331380299	DOWEL	P	S		
9	1	EA	CB01423817	PLUG/O-RING	P	S INCLUDED IN 4		
10	1	EA	0331380290	SHAFT-MOTOR DRIVE	P	S		
11	1	EA	0120041468	CONE-BEARING	P	S INCLUDED IN 10		
12	1	EA	.....	RING-SNAP	P	S INCLUDED IN 10		
13	1	EA	0331380298	GASKET-END COVER	P	S INCLUDED IN A		
14	1	EA	.....	RETAINER	P	S INCLUDED IN A,B		
15	1	EA	.....	SEAL	P	S INCLUDED IN A,B		
16	1	EA	.....	SWASHPLATE	P	S INCLUDED IN C		
17	1	EA	.....	PLATE THRUST	P	S INCLUDED IN C		
18	9	EA	.....	PISTON SLIPPER	P	S INCLUDED IN C		
19	2	EA	0331380294	SCREW-CAP	P	S INCLUDED IN C		
20	1	EA	.....	SLIPPER RETAINING PL	P	S INCLUDED IN C		
21	1	EA	CB01423822	PLATE-BEARING	P	S INCLUDED IN C		
22	1	EA	0331380300	PLATE-MOTOR VALVE	P	S		
23	2	EA	.....	SWASHPLATE	P	S INCLUDED IN C		
24	4	EA	.....	SPACER	P	S INCLUDED IN C		
25	1	EA	JD8979	RACE-BEARING (INNER)	P	S		
26	1	EA	JD8267	BEARING-RACE(OUTER)	P	S		
27	1	EA	AH112678	SHIM ASSY	P	S AS REQUIRED		
28	1	EA	0331380291	COVER-END MOTOR	P	S		
29	1	EA	0331380308	STRAP SHIPPING	P	S		
30	2	EA	CB01423824	SCREW	P	S		
31	2	EA	0331380293	BOLT-HEX	P	S		
32	2	EA	0331380316	SCREW-CAP	P	S		
33	2	EA	0331380310	WASHER-SEALING	P	S INCLUDED IN A		
34	1	EA	.....	CYLINDERBARREL	P	S INCLUDED IN C		

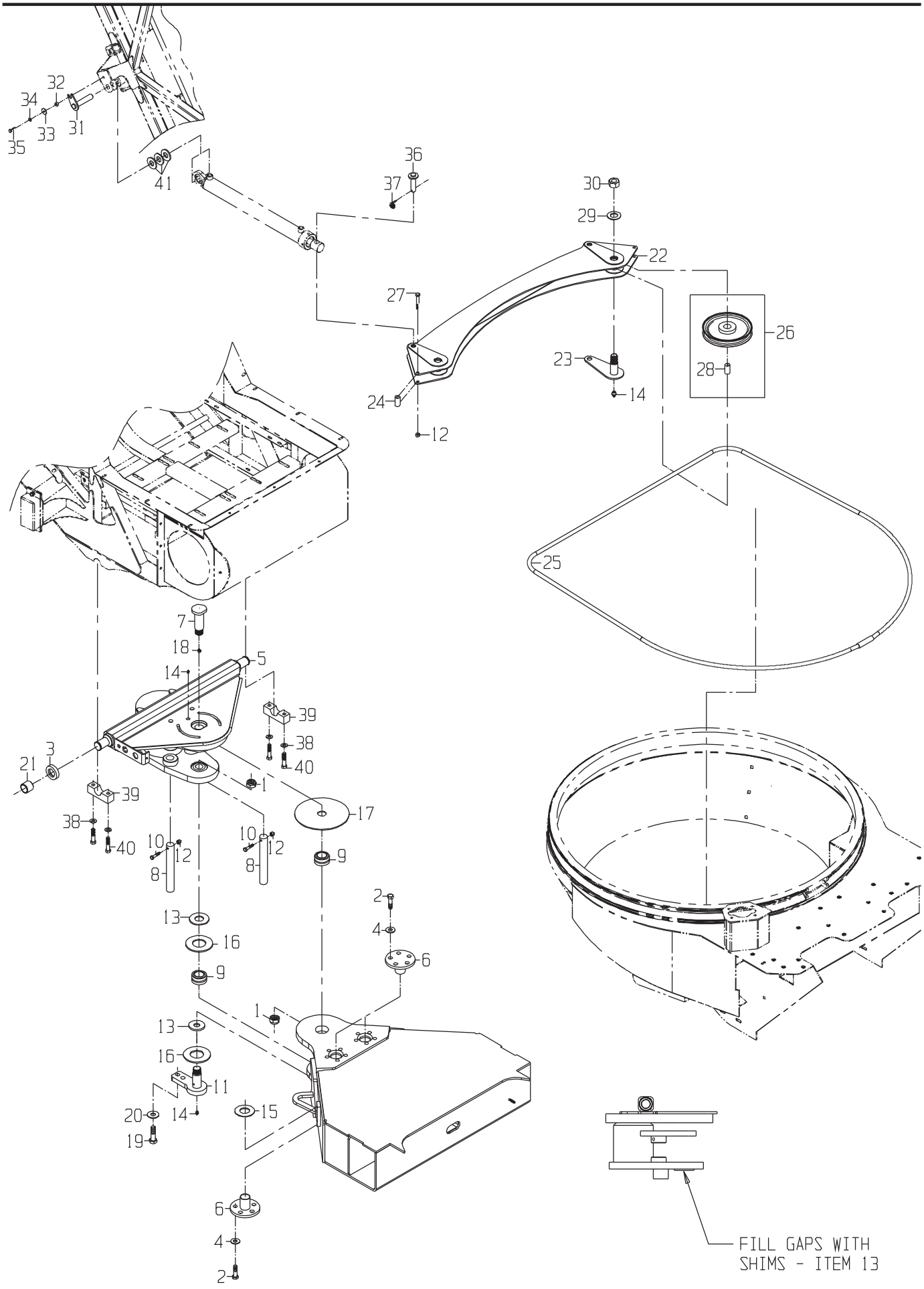
32
34
33
31
35
41
36
37
30
29
22
27
26
23
28
14
24
12
25
7
18
5
14
39
38
40
3
21
1
17
10
12
8
9
2
4
6
13
16
11
20
19
15
FILL GAPS WITH
SHIMS - ITEM 13

DRAWING NO. CB11421375

	ITEM	QTY	UM	CAMECO P/N	DESCRIPTION		REMARKS	SERIAL NUMBER FROM	SERIAL NUMBER TO
	1	2	EA	0050049046	NUT-LK NF	P 02571	B		
	2	20	EA	19H2716	BOLT-HB	P 02571	B		
	3	2	EA	CB01432051	SPACER-SWING	C 02571	B		
	4	20	EA	T151797	WASHER-FL	P 02571	B		
	5	1	EA	CB11422646	TABLE-SWING	F 02571	B		
	6	4	EA	0290240805	PIN-TRUNNION (SWING	P 02571	B		
	7	1	EA	CB01432669	PIN-TABLE (UPPER)	C 02571	B		
	8	2	EA	T69030	PIN-CYLINDER	P 02571	B		
	9	2	EA	0120048158	BUSHING-BALL	P 02571	B		
	10	2	EA	19H3550	BOLT	P 02571	B		
	11	1	EA	1191364728	PIN ASSY-SWING TABLE	F 02571	B		
	12	2	EA	BP12214	NUT-LK NC	P 02571	B		
	12	2	EA	BP12214	NUT-LK NC	P 02583	B		
	13	3	EA	CB01432007	WASHER-FL	P 02571	B AS REQUIRED		
	14	2	EA	0370005335	ZERK	P 02583	B		
	14	2	EA	0370005335	ZERK	P 02571	B		
	15	2	EA	0110005999	WASHER-FL	P 02571	B		
	16	2	EA	0290251912	WASHER-TABLE (LOWER)	C 02571	B		
	17	1	EA	0290250588	WASHER-TABLE (UPPER)	C 02571	B		
	18	1	EA	JD7781	ZERK	P 02571	B		
	19	2	EA	19H2728	BOLT	P 02571	B		
	20	2	EA	0050010139	WASHER-LK	P 02571	B		
	21	2	EA	CB01432234	BUSHING	P 02571	B		
	22	1	EA	CB11422742	SHEAVE-SUPPORT	F 02583	B		
	23	2	EA	CB11422864	PIN-SHEAVE	F 02583	B		
	24	2	EA	CB01422867	SPACER-SHEAVE	C 02583	B		
*	25	1	EA	CB01453046	CABLE-ELEV SHEAVE	P 02585	B		-10/16/03
*	25	1	EA	CB01453046	CABLE-ELEV SHEAVE	P 02583	B	10/17/03	-
	26	2	EA	CB01437522	SHEAVE-ELEVATOR	P 02583	B PLASTIC SHEAV		
	27	2	EA	19H3520	BOLT	P 02583	B		
	29	2	EA	24H1197	WASHER-FL	P 02583	B		
	30	2	EA	T34950	NUT-LK NC	P 02583	B		
	31	2	EA	CB11434051	PIN-CYLINDER	F 02576	B		
	32	2	EA	0290228243	SPACER-PIN	C 02576	B		
	33	2	EA	24H1176	WASHER-FL	P 02576	B		
	34	2	EA	12H304	WASHER-LK	P 02576	B		
	35	2	EA	19H2676	BOLT	P 02576	B		
	36	2	EA	CB11427049	PIN ASSY-CYL/SHEAVE	F 02583	B		
	37	2	EA	0131302893	PIN-KLIK	P 02583	B		
	38	4	EA	24H1106	WASHER	P 02576	B		
	39	2	EA	CB01424545	RETAINER-ELEVATOR	C 02576	B		
	40	4	EA	19H2641	BOLT	P 02576	B		
	41	4	EA	AT182254	WASHER-HD	P 02576	B AS REQUIRED		

* VERIFY MACHINE SERIAL NUMBER BEFORE ORDERING

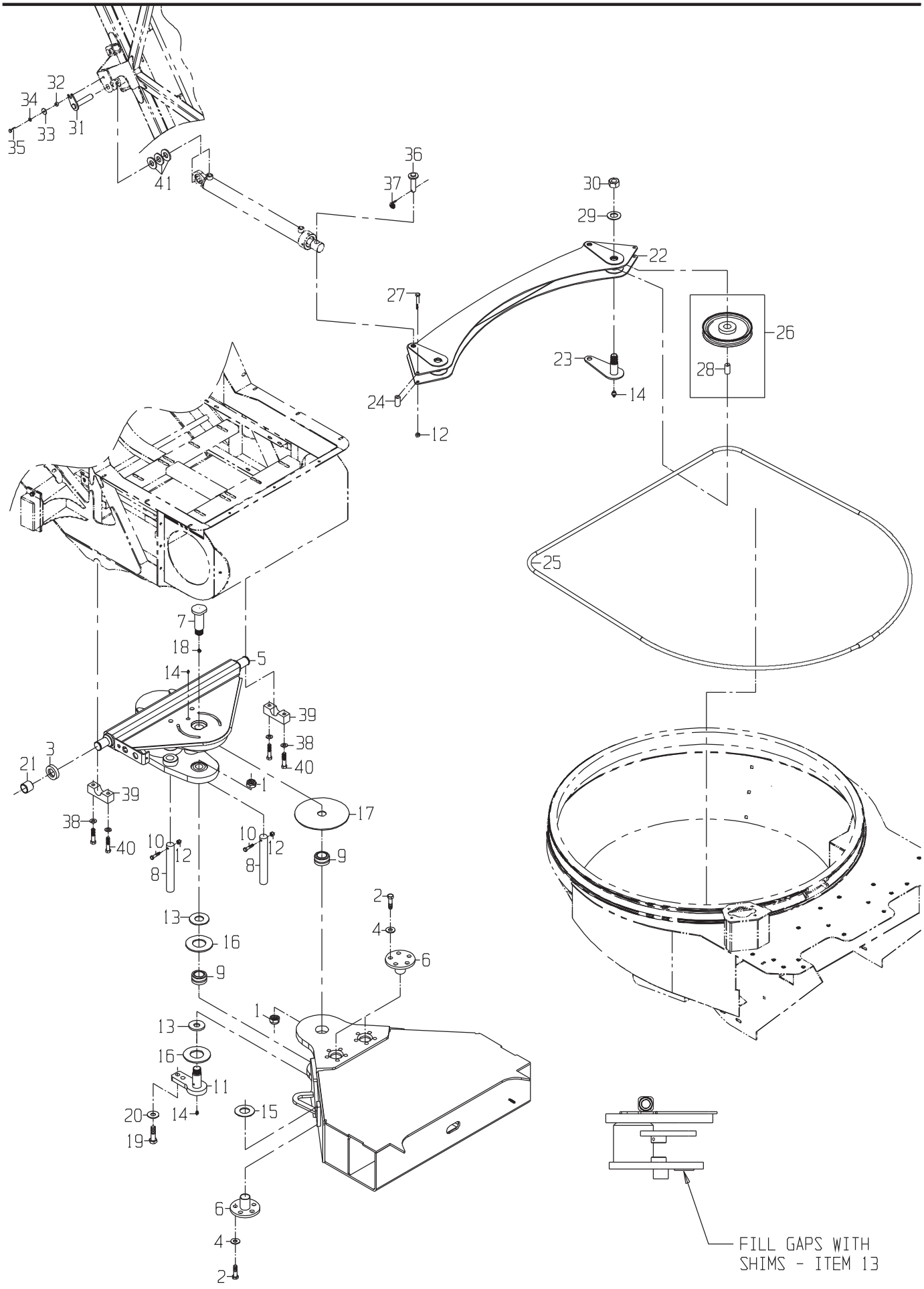
32
34
33
31
35
41
36
37
30
29
22
27
26
23
28
14
24
12
25
7
18
5
14
39
38
40
3
21
1
17
10
12
8
9
2
4
6
13
16
11
20
19
15
FILL GAPS WITH
SHIMS - ITEM 13

ELEVATOR ATTACHMENT GP

DRAWING NO. CB11421375

ITEM	QTY	UM	CAMECO P/N	DESCRIPTION	REMARKS	SERIAL NUMBER FROM	SERIAL NUMBER TO
42	1	EA	TY22087	LUBRICANT	P 02700 S		

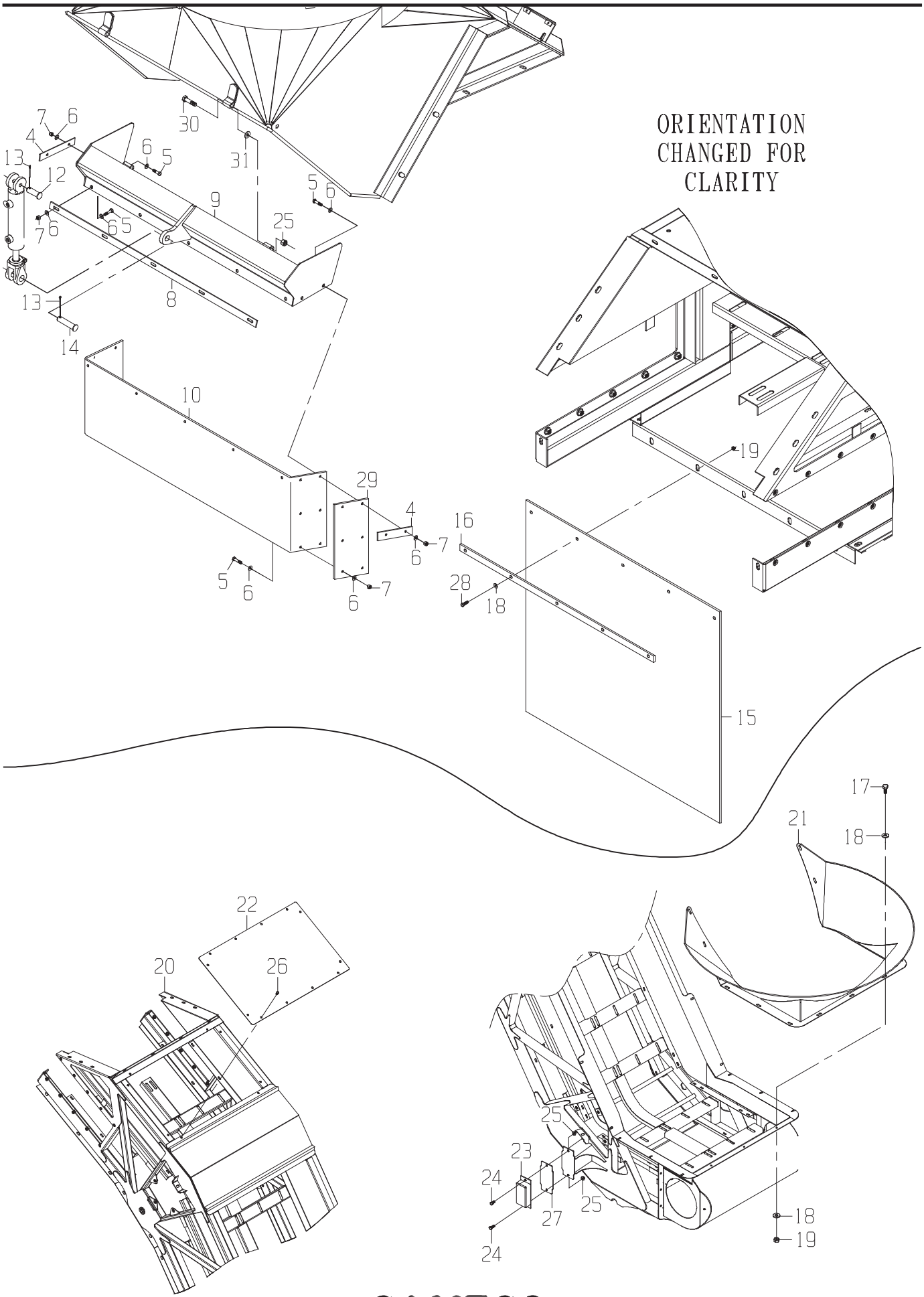
ORIENTATION
CHANGED FOR
CLARITY
30
31
7
6
4
13
12
6
5
9
25
5
6
7
6
6
5
13
8
14
10
29
4
16
19
5
6
6
7
6
7
28
18
15
17
21
18
22
20
26
25
23
24
27
25
24
18
19

DRAWING NO. CB11424757

	ITEM	QTY	UM	CAMECO P/N	DESCRIPTION			REMARKS	SERIAL NUMBER FROM	TO
*	1	2	EA	0700014286	PIN-COTTER	P 02576	S		-	100003811
*	2	2	EA	24H1211	WASHER-FL	P 02576	S		-	100003811
*	3	1	EA	0290261764	SHAFT-DOOR	C 02576	S		-	100003811
	4	2	EA	CB01438732	RETAINER-BIN FLAP	C 02576	B			
	5	17	EA	19H3217	BOLT-HB	P 02576	B			
	6	34	EA	24H1219	WASHER-HD	P 02576	B			
	7	17	EA	0050010399	NUT-LOCK	P 02576	B			
	8	1	EA	0290210219	RETAINER-DEFLECTOR	C 02576	B			
*	9	1	EA	CB11434163	DOOR ASSY	F 02576	S		-	100003811
*	9	1	EA	CB11450644	DOOR ASSY-BIN FLAP	F 02576	B		100003837-	
	10	1	EA	0191372460	BELT-BIN FLAP	P 02576	B			
	12	1	EA	0130009533	PIN-CLEVIS	P 02576	B			
	13	2	EA	0700014292	PIN-COTTER	P 02576	B			
	14	1	EA	0131332512	PIN-CLEVIS	P 02576	B			
	15	1	EA	CB01428368	BELT-WIPER	F 02576	B			
	16	1	EA	CB01424817	FMS-BACKING PLATE	C 02576	B			
*	17	13	EA	19H2676	BOLT	P 02576	B			-004542
*	18	31	EA	24H1219	WASHER-HD	P 02576	B			-004542
*	18	5	EA	24H1219	WASHER-HD	P 02576	B		004543	-
*	19	18	EA	0050010399	NUT-LOCK	P 02576	B			-004542
*	19	5	EA	0050010399	NUT-LOCK	P 02576	B		004543	-
	20	1	EA	CB11424503	ELEV FRAME	F 02576	B			
*	21	1	EA	CB11447305	BASKET ASSY-CH	F 02576	B			-004542
	22	1	EA	CB01430481	COVER-ELEVATOR	C 02576	B			
	23	2	EA	AT142028	BUMPER-STOP	P 02576	B			
	24	4	EA	19H2735	BOLT	P 02576	B			
	25	6	EA	BP12214	NUT-LK NC	P 02576	B			
	26	12	EA	T34037	BOLT	P 02576	B			
	27	2	EA	CB01427734	PLATE-BUMPER MOUNT	C 02576	B	AS REQUIRED		
*	28	5	EA	19H3239	BOLT	P 02576	B			-004542
*	28	5	EA	19H2633	BOLT-HB	P 02576	B		004543	-
	29	2	EA	CB01440601	STIFFENER-BIN FLAP	P 02576	B			
	30	2	EA	19H2668	BOLT-HB	P 02576	B			
	31	2	EA	0050021074	WASHER-FL	P 02576	B			
*	32	8	EA	T35860	WASHER-FL	P 02576	B		07/23/03	-

* VERIFY MACHINE SERIAL NUMBER BEFORE ORDERING

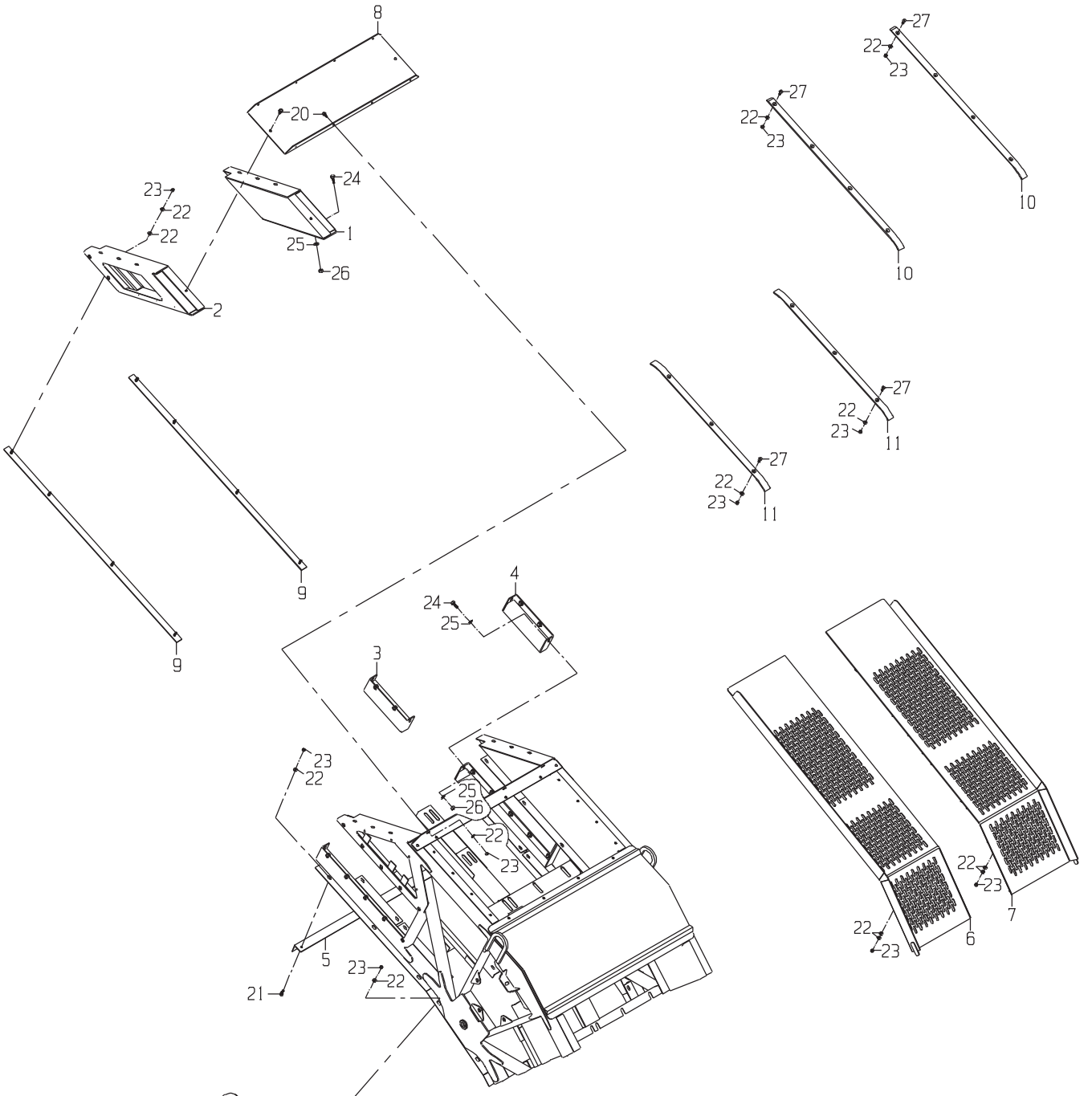

INTALLATION INSTRUCTIONS

STEP 1: INSTALL ITEMS 1 & 2
STEP 2: INSTALL ITEM 6 & 7
STEP 3: INSTALL ITEM 11
STEP 4: INSTALL ITEM 10
STEP 5: INSTALL ITEM 9
STEP 6: INSTALL ITEMS 13 & 14

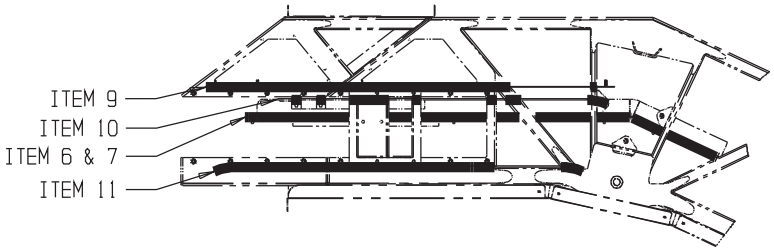

PRELIMINARY ONLY
NOT APPROVED
FOR PRODUCTION

ELEVATOR GP-EXTENSION 12 INCHES(CODE 9040)

DRAWING NO. CB11445047

	ITEM	QTY	UM	CAMECO P/N	DESCRIPTION		REMARKS	SERIAL NUMBER FROM	TO
	1	1	EA	CB11445051	ELEV FRME	F 02576 B			
	2	1	EA	CB11445050	ELEV FRME	F 02576 B			
	3	1	EA	CB11445063	ELEV FRME	F 02576 B			
	4	1	EA	CB11445064	ELEV FRME	F 02576 B			
	5	1	EA	CB01442688	WIPER-SLAT	C 02576 B			
	6	1	EA	CB11445078	FLOOR ASSY	F 02576 B			
	7	1	EA	CB11445079	FLOOR ASSY	F 02576 B			
	8	1	EA	CB01445083	BRACE-TOP 12" EXT	C 02576 B			
	9	2	EA	CB11445085	WEARSTRIP-TOP	F 02576 B			
	10	2	EA	CB01445087	WEAR STRIP- MIDDLE	C 02576 B			
	11	2	EA	CB01445088	WEAR STRIP-BOTTOM	C 02576 B			
*	12	1	EA	CB11438114	SLAT	F 02576 B			-050101
*	12	1	EA	CB11464244	SLAT ASSY-HI RIDGE	F 02576 B		050102	-
	13	1	EA	CB01437168	CART GUARD	C 02576 B			
	14	4	EA	CB01437170	RETAINER-CART GUARD	C 02576 B			
	15	2	EA	CB01445090	CHAIN-ELEV	P 02576 B			
	16	2	EA	CB11407067	LINK-CONNECTING	P 02576 S	INCLUDED IN 17		
	17	2	EA	0211325706	LINK-INNER	P 02576 S	INCLUDED IN 17		
	18	4	EA	0051377934	BOLT-HB	P 02576 B			
	19	4	EA	0051379027	NUT-FL NF	P 02576 B			
*	20	6	EA	R122618	BOLT	P 02576 B			-004542
*	20	2	EA	T34037	BOLT	P 02576 B		004543	-
	21	24	EA	19H2676	BOLT	P 02576 B			
	22	146	EA	24H1219	WASHER-HD	P 02576 B			
	23	79	EA	0050010399	NUT-LOCK	P 02576 B			
	24	8	EA	19H2898	BOLT	P 02576 B			
*	25	10	EA	T35860	WASHER-FL	P 02576 B			-004542
*	25	12	EA	24H1211	WASHER-FL	P 02576 B		004543	-
	26	8	EA	BP12214	NUT-LK NC	P 02576 B			
	27	14	EA	0050013093	BOLT	P 02576 B			
	28	1	EA	AT176905	CLAMP-HOSE SUPT	P 02576 B			
	29	1	EA	CB01420159	BOLT	P 02576 B			
	30	4	EA	19H3239	BOLT	P 02576 B			
	31	1	EA	CB01452845	ELEVATOR COVER PLATE	C 02576 B			
	32	7	IN	AT186702	TRIM BK-FLEX	P 02576 B			
	33	4	EA	CB01420159	BOLT	P 02576 B			

* VERIFY MACHINE SERIAL NUMBER BEFORE ORDERING

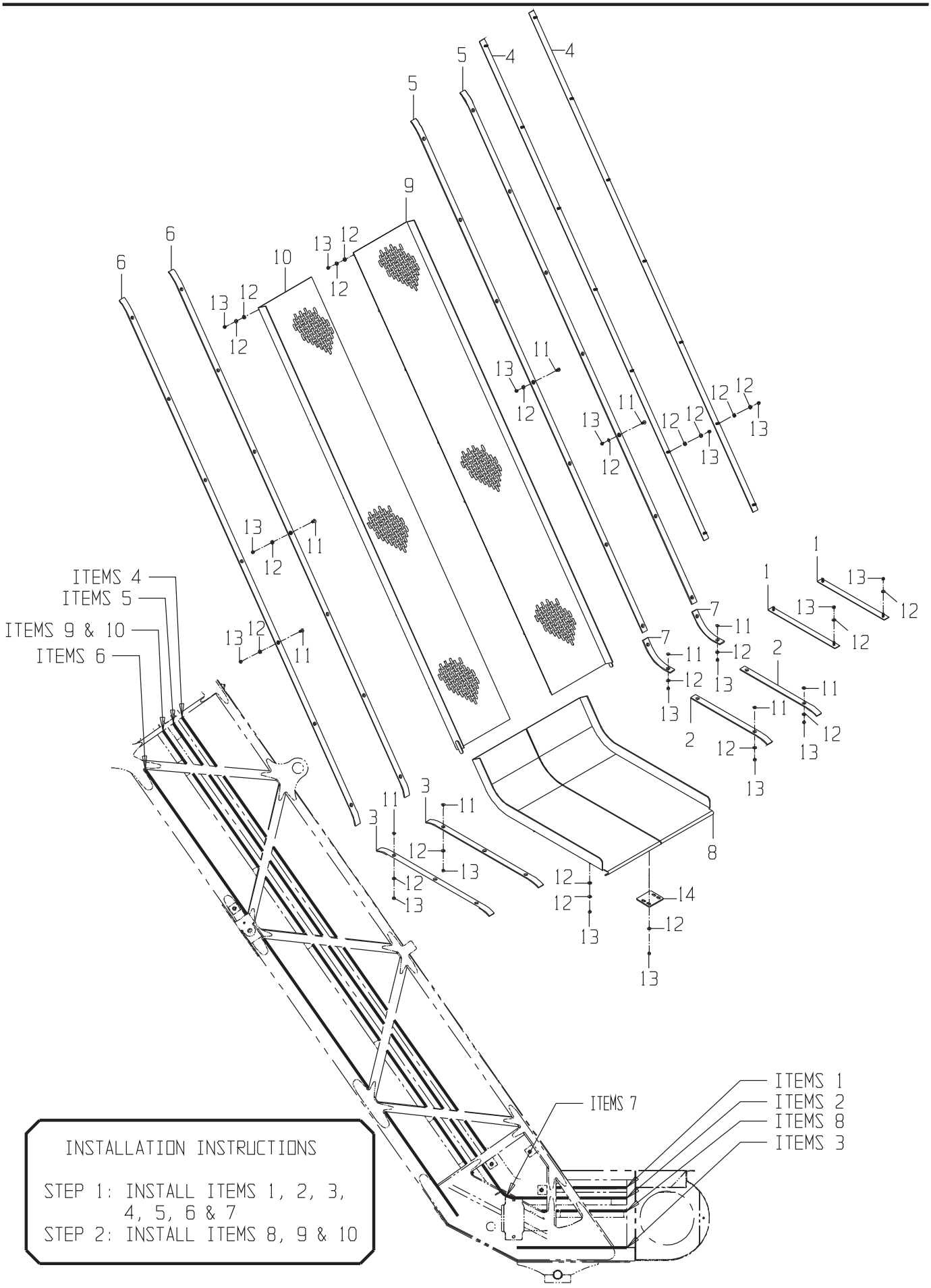

INSTALLATION INSTRUCTIONS

STEP 1: INSTALL ITEMS 1, 2, 3, 4, 5, 6 & 7
STEP 2: INSTALL ITEMS 8, 9 & 10

ELEVATOR GP-WEARSTRIP AND FLOOR-LOWER SECTION

DRAWING NO. CB11423781

ITEM	QTY	UM	CAMECO P/N	DESCRIPTION	REMARKS	SERIAL NUMBER FROM	SERIAL NUMBER TO
1	2	EA	CB11439712	WEARSTRIP-ASSY TAIL	F 02576 B		
2	2	EA	CB01423912	WEARSTRIP-LOWER MIDD	C 02576 B		
3	2	EA	CB01423915	WEARSTRIP-LOWER BOTT	C 02576 B		
4	2	EA	CB11428997	WEARSTRIP-MIDDLE TOP	F 02576 B		
5	2	EA	CB01423920	WEARSTRIP-MIDDLE MID	C 02576 B		
6	2	EA	CB01423925	WEARSTRIP-MIDDLE BOT	C 02576 B		
7	2	EA	CB01430578	WEARSTRIP-ROLLED	C 02576 B		
8	1	EA	CB11427128	FLOOR ASSY-BOTTOM CO	F 02576 B		
9	1	EA	CB11423791	FLOOR ASSY-MIDDLE BO	F 02576 B		
10	1	EA	CB11423832	FLOOR ASSY-MIDDLE TO	F 02576 B		
11	42	EA	0050013093	BOLT	P 02576 B		
12	278	EA	24H1219	WASHER-HD	P 02576 B		
13	122	EA	0050010399	NUT-LOCK	P 02576 B		
14	1	EA	CB01440037	RETAINER-FLOOR BTM	C 02576 B		

INSTALLATION INSTRUCTIONS

STEP 1: INSTALL ITEMS 1, 2 & 3
STEP 2: INSTALL ITEMS 4 & 5

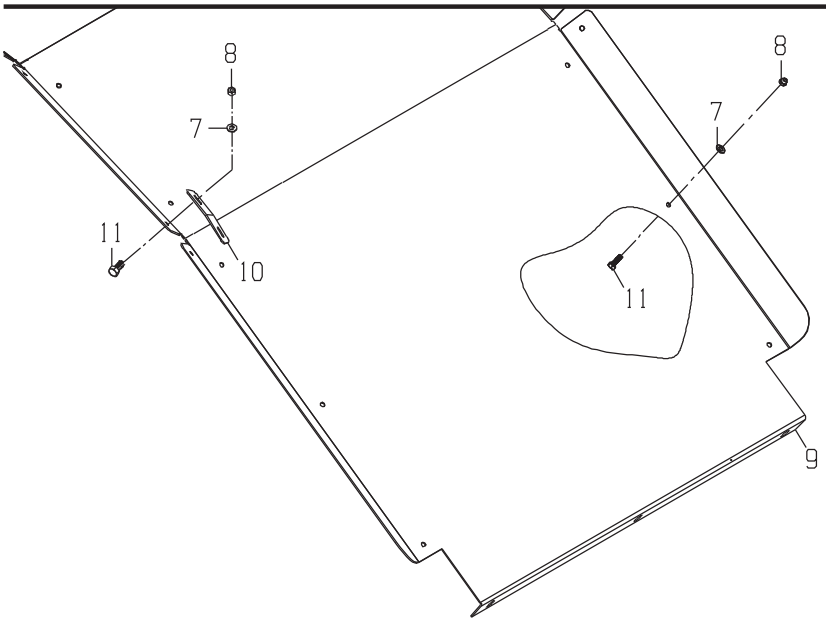

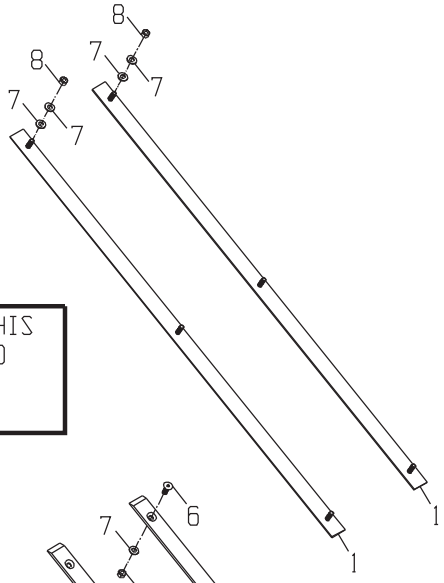

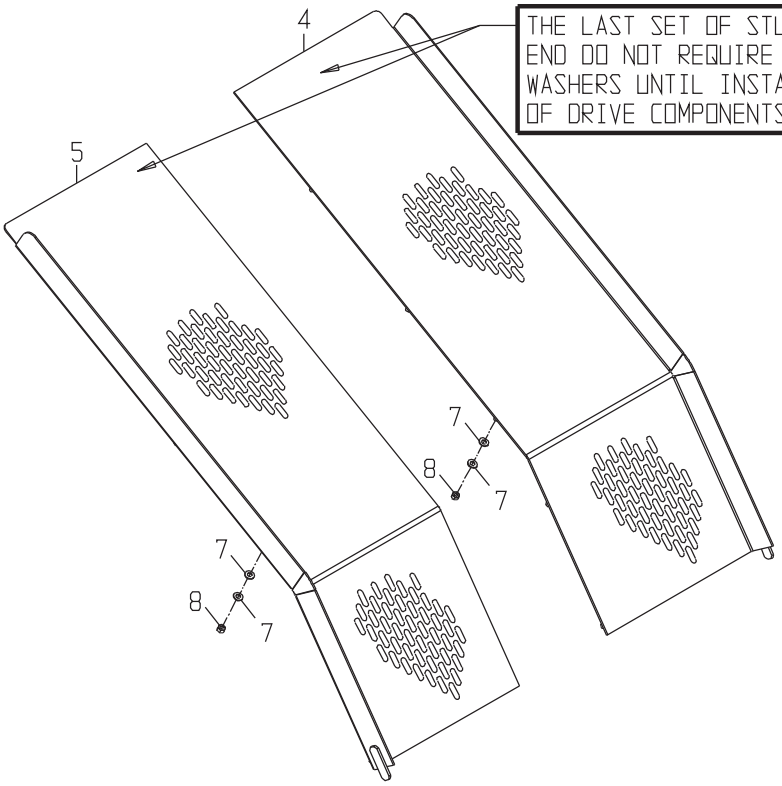

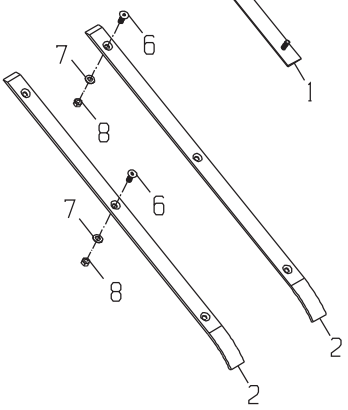

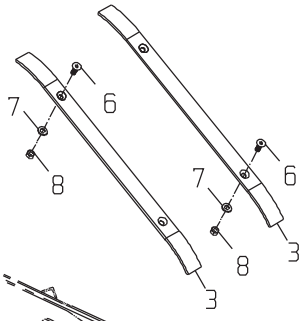

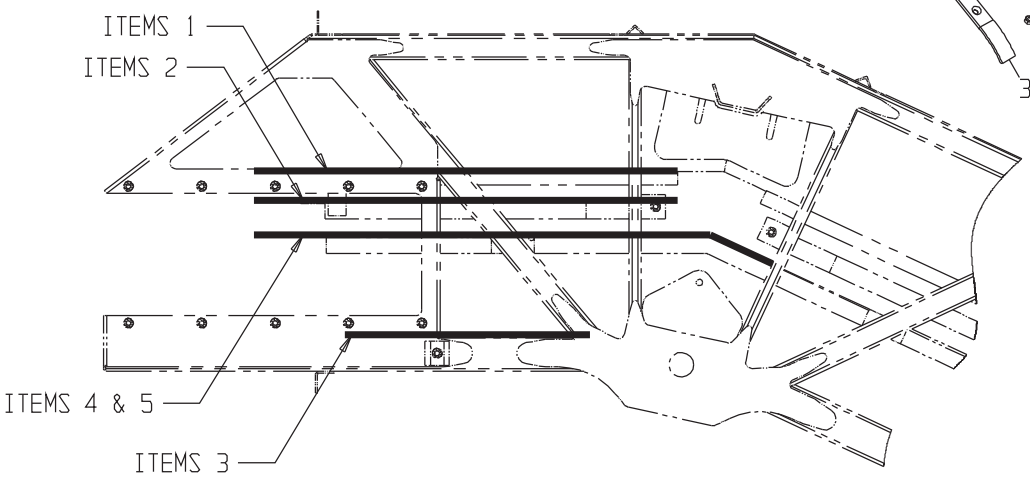

ELEVATOR GP-WEARSTRIP AND FLOOR-UPPER SECTION

DRAWING NO. CB11423893

ITEM	QTY	UM	CAMECO P/N	DESCRIPTION	REMARKS	SERIAL NUMBER FROM	SERIAL NUMBER TO
1	2	EA	CB11428999	WEARSTRIP-UPPER TOP	F 02576 B		
2	2	EA	CB01423961	WEARSTRIP-UPPER MIDD	C 02576 B		
3	2	EA	CB01445622	WEARSTRIP-UPPER BOTT	C 02576 B		
4	1	EA	CB11423847	FLOOR ASSY-UPPER STD	F 02576 B		
5	1	EA	CB11430973	FLOOR ASSY-UPPER RH	F 02576 B		
6	10	EA	0050013093	BOLT	P 02576 B		
7	116	EA	24H1219	WASHER-HD	P 02576 B		
8	60	EA	0050010399	NUT-LOCK	P 02576 B		
9	1	EA	CB01437168	CART GUARD	C 02576 B		
10	4	EA	CB01437170	RETAINER-CART GUARD	C 02576 B		
11	22	EA	19H2676	BOLT	P 02576 B		

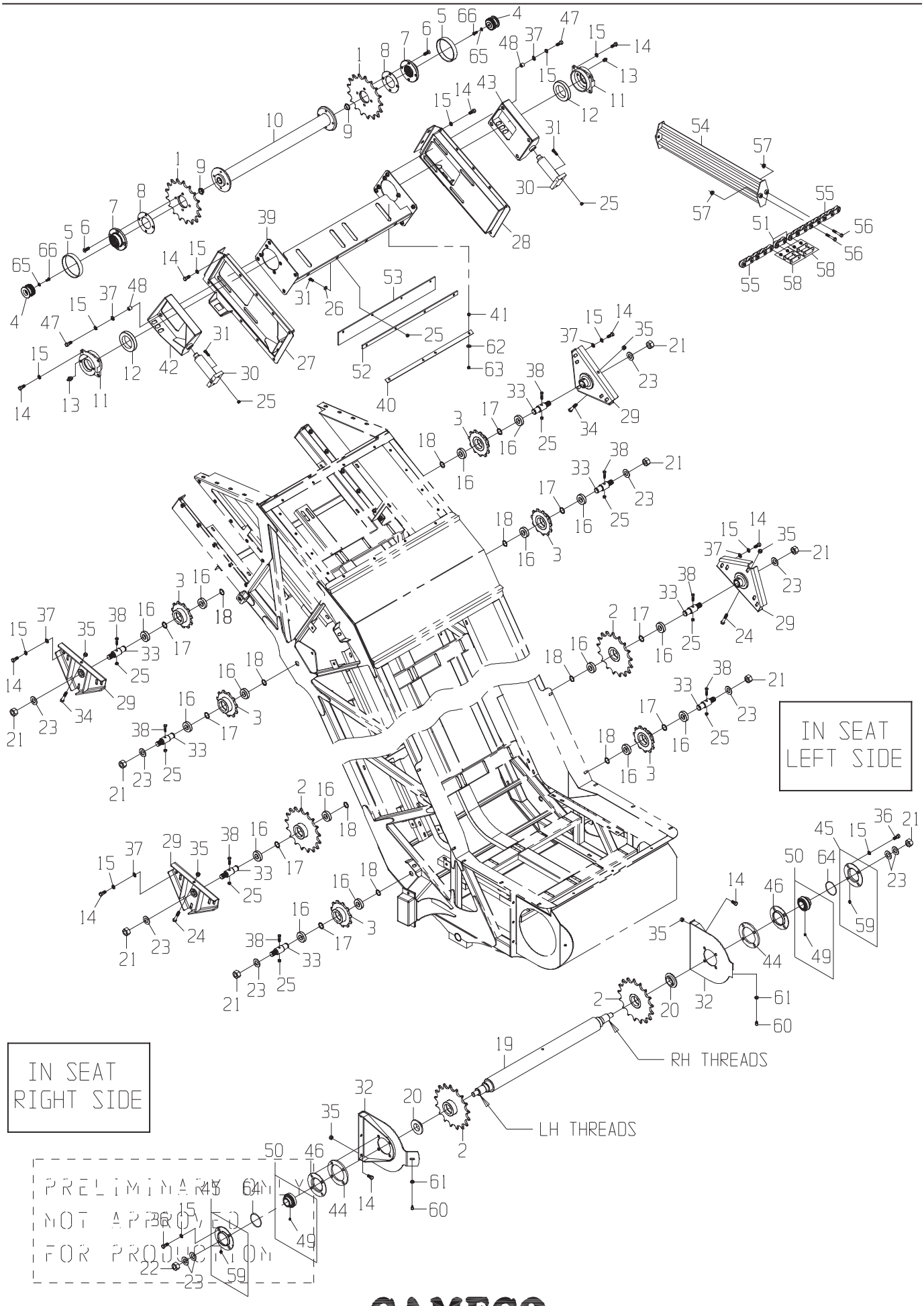
IN SEAT
LEFT SIDE
IN SEAT
RIGHT SIDE
RH THREADS
LH THREADS
PRELIMINARY
NOT APPROVED
FOR PRODUCTION

ELEVATOR GP-DRIVE(SPROCKET,CHAIN AND SLATS)

DRAWING NO. CB11421350

ITEM	QTY	UM	CAMECO P/N	DESCRIPTION		REMARKS	SERIAL NUMBER FROM	TO
1	2	EA	0290248605	SPROCKET	P 02576	B		
2	4	EA	CB11421303	SPROCKET	P 02576	B		
3	6	EA	CB11414708	SPROCKET	P 02576	B		
4	2	EA	0300048145	HUB-SPLINE ADAPTER	P 02576	B		
5	2	EA	0290244617	SEAL-EXTERNAL	C 02576	B		
6	8	EA	0051300626	BOLT	P 02576	B		
7	2	EA	0301305667	HUB-SPLINE	P 02576	B		
8	2	EA	0290226033	SHIM-HEADSHAFT	C 02576	B AS REQUIRED		
9	2	EA	0830037219	PLUG	P 02576	B		
10	1	EA	CB11424019	HEADSHAFT ASSY	F 02576	B		
11	2	EA	CB01411893	MOUNT-ELEV BEARING/M	P 02576	B		
12	2	EA	0121305665	BEARING-BALL	P 02576	B		
13	2	EA	JD7844	ZERK	P 02576	B		
14	44	EA	19H2898	BOLT	P 02576	B		
15	54	EA	12H301	WASHER-LK	P 02576	B		
16	16	EA	0260005460	BEARING-BALL	P 02576	B		
17	8	EA	0240027749	RING-SNAP	P 02576	B		
18	8	EA	0700047863	RING-RETAINING	P 02576	B		
19	1	EA	CB11428739	TAILSHAFT ASSY	F 02576	B		
20	2	EA	CB01424036	SPACER-TAILSHAFT	C 02576	B		
21	9	EA	0050014318	NUT-LK NF	P 02576	B		
22	1	EA	0051328144	NUT-LK NF	P 02576	B		
23	12	EA	24H1197	WASHER-FL	P 02576	B		
24	2	EA	19H2668	BOLT-HB	P 02576	B		
25	16	EA	0050010399	NUT-LOCK	P 02576	B		
26	4	EA	24H1219	WASHER-HD	P 02576	B		
27	1	EA	CB11424366	MOUNT ASSY-DRIVE SHA	F 02576	B		
28	1	EA	CB11424367	MOUNT ASSY-DRIVE SHA	F 02576	B		
29	4	EA	CB11424359	ADJUSTER ASSY-SPROCK	F 02576	B		
30	2	EA	CB11424054	CYLINDER-ELEVATOR CHAIN T	G 02576	B		
31	8	EA	19H2633	BOLT-HB	P 02576	B		
32	2	EA	CB11424062	ADJUSTER ASSY-FLOOR	F 02576	B		
33	8	EA	CB01424053	SPINDLE-SPROCKET	P 02576	B		
34	2	EA	19H1991	BOLT-HB	P 02576	B		
35	10	EA	BP12214	NUT-LK NC	P 02576	B		
36	8	EA	19H2735	BOLT	P 02576	B		
37	20	EA	0050040401	WASHER-FL	P 02576	B		
38	8	EA	19H2732	BOLT-HB	P 02576	B		
39	1	EA	CB11423777	FLOOR ASSY-ADJUSATBL	F 02576	B		
40	1	EA	CB01430513	RETAINER-FLOOR	C 02576	B		
41	4	EA	CB01397933	SPACER-HEADSHAFT	C 02576	B		
42	1	EA	CB11430547	ADJSTR ASSY-HDSFT RH	F 02576	B		
43	1	EA	CB11430549	ADJSTR ASSY-HDSFT LH	F 02576	B		

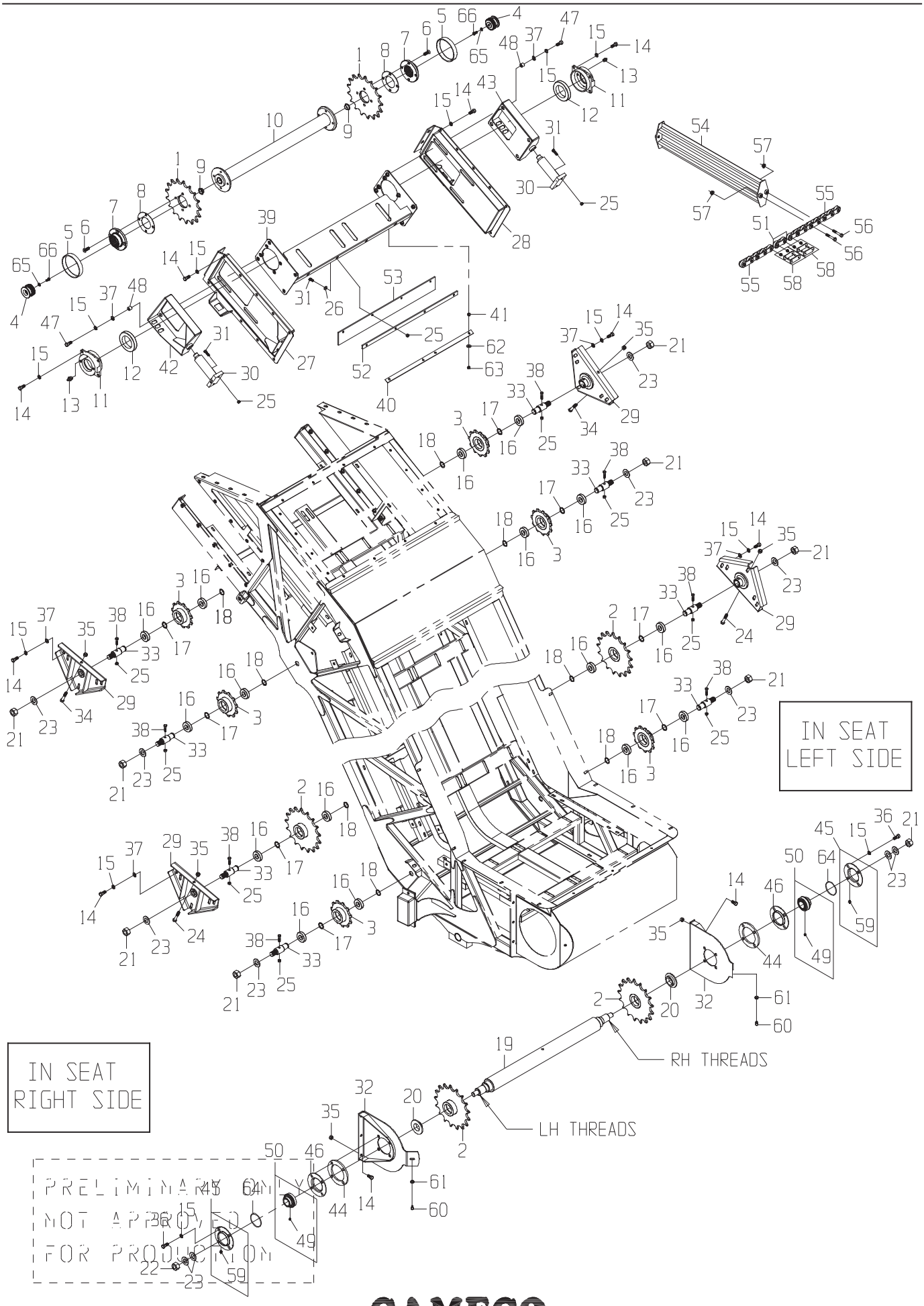
IN SEAT
LEFT SIDE
IN SEAT
RIGHT SIDE
RH THREADS
LH THREADS
PRELIMINARY
NOT APPROVED
FOR PRODUCTION

DRAWING NO. CB11421350

	ITEM	QTY	UM	CAMECO P/N	DESCRIPTION			REMARKS	SERIAL NUMBER FROM	TO
	44	2	EA	CB01430560	PLATE-BEARING SPACER	C	02576	B		
	45	2	EA	AA20226	RETAINER-BEARING OUT	P	02576	B		
	46	2	EA	E39751	RETAINER-BEARING IN	P	02576	B		
	47	8	EA	19H2993	BOLT	P	02576	B		
	48	8	EA	ET15515	SPACER-LOWER LIFT LI	P	02576	B		
	49	4	EA	CB01439167	SCREW-SET SPECIAL	P		S INCLD IN 50		
	50	2	EA	0121378786	BEARING	P	02576	B		
	51	2	EA	0211325706	LINK-INNER	P		S INCLD IN 55		
	52	1	EA	CB01428348	RETAINER-BIN FLAP	C	02576	B		
	53	1	EA	CB01424815	BELT-WIPER CHVE	F	02576	B		
*	54	23	EA	CB11438114	SLAT	F	02576	B		-050101
*	54	23	EA	CB11464244	SLAT ASSY-HI RIDGE	F	02576	B	050102	-
	55	2	EA	CB01433201	CHAIN-ELEV	P	02576	B		
	56	92	EA	0051377934	BOLT-HB	P	02576	B		
	57	92	EA	0051379027	NUT-FL NF	P	02576	B		
	58	4	EA	CB11407067	LINK-CONNECTING	P		S INCLD IN 55		
	59	2	EA	0370021492	ZERK-45	P		S INCLD IN 45		
	60	2	EA	19H1648	BOLT-HB	P	02576	B		
	61	2	EA	24H1176	WASHER-FL	P	02576	B		
	62	4	EA	12H304	WASHER-LK	P	02576	B		
	63	4	EA	14H1076	NUT-HX NC	P	02576	B		
	64	2	EA	0490039056	O-RING	P	02576	B		
	65	2	EA	12H304	WASHER-LK	P	02576	B		
	66	2	EA	19H2676	BOLT	P	02576	B		

* VERIFY MACHINE SERIAL NUMBER BEFORE ORDERING

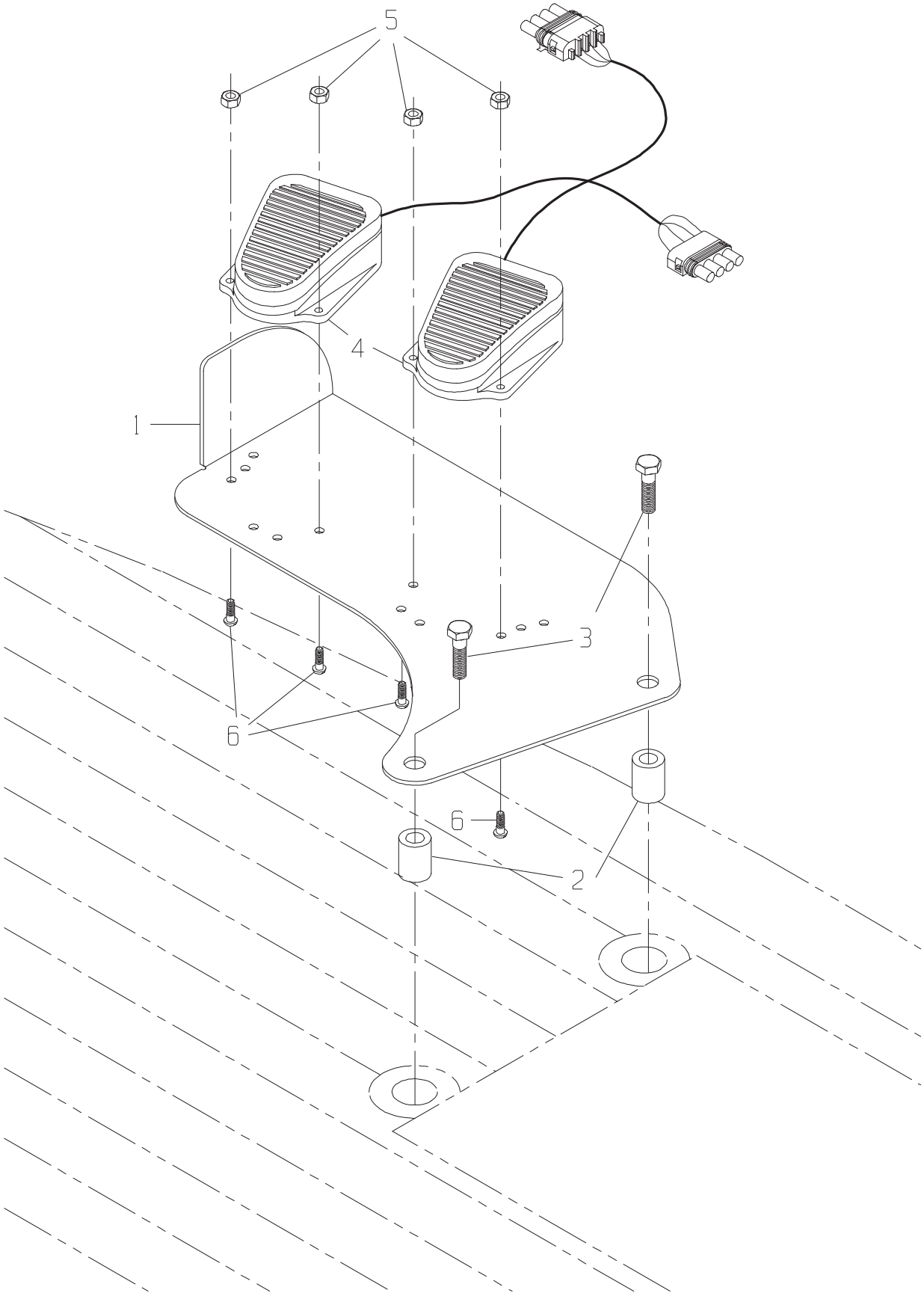
5
4
1
3
6
6
2

CONTROL GP-ELEVATOR SWING(FROM SN 100004543)

DRAWING NO. CB11452285

ITEM	QTY	UM	CAMECO P/N	DESCRIPTION	REMARKS	SERIAL NUMBER FROM	SERIAL NUMBER TO
1	1	EA	CB01450789	ELEVATOR SWING PEDAL	C 02586 B		
2	2	EA	0290261754	SPACER	C 02586 B		
3	2	EA	19M8039	BOLT	P 02586 B		
4	2	EA	CB11452061	SWITCH-FOOT CLIPPER	P 02586 B		
5	4	EA	T12847	NUT	P 02586 B		
6	4	EA	21H1148	BOLT-RS	P 02586 B		

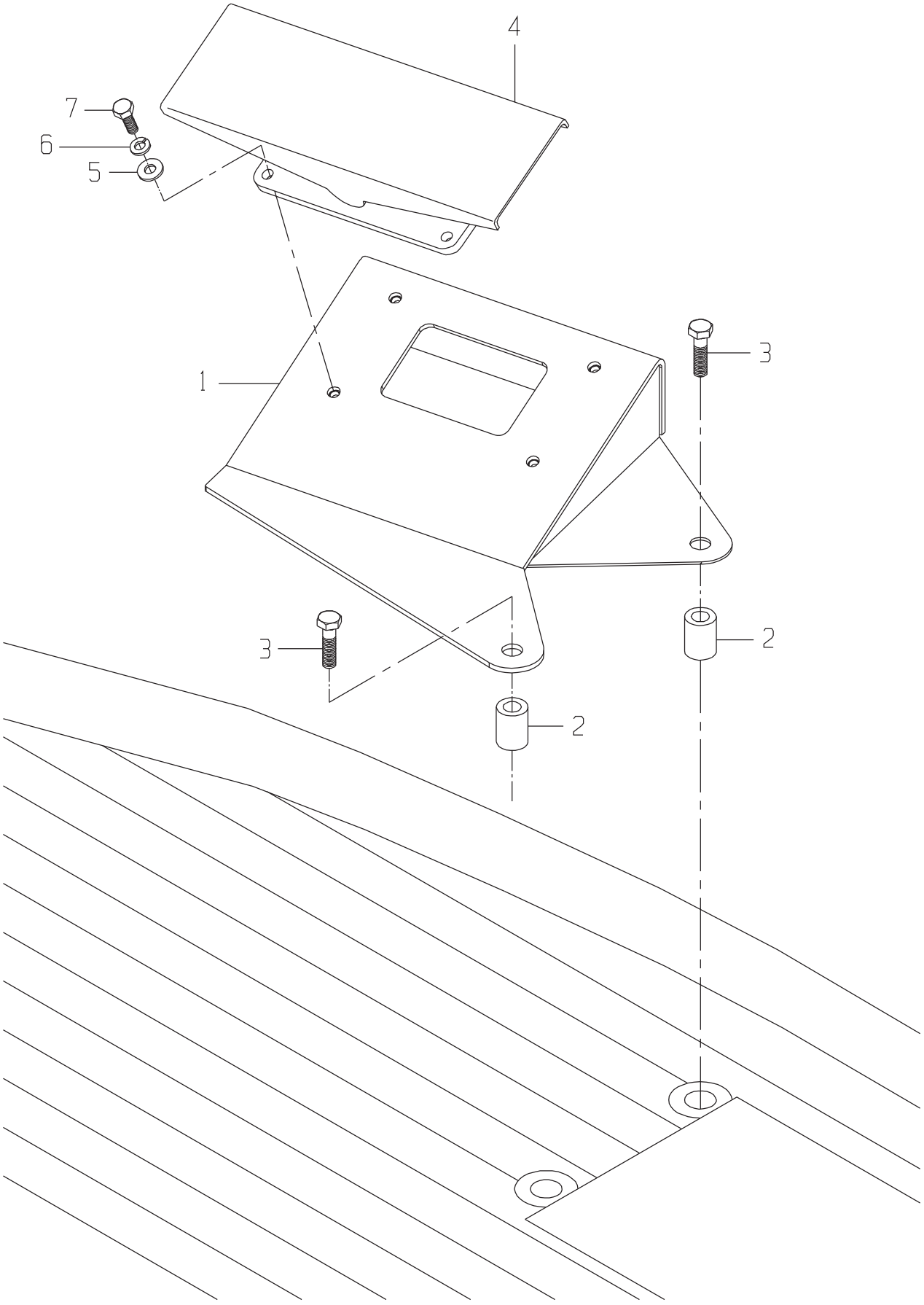
4
7
6
5
1
3
3
2
2

CONTROL GP-ELEVATOR SWING(TO SN 100004542)

DRAWING NO. CB11444718

ITEM	QTY	UM	CAMECO P/N	DESCRIPTION	REMARKS	SERIAL NUMBER FROM	SERIAL NUMBER TO
1	1	EA	CB11442160	ELEVATOR SWING PEDAL	F 02586 B		
2	2	EA	0290261754	SPACER	C 02586 B		
3	2	EA	19M8039	BOLT	P 02586 B		
4	1	EA	CB11437552	CONTROL GP-ELEVATOR SWING	G 02586 B		
5	4	EA	24H1287	WASHER	P 02586 B		
6	4	EA	12H302	WASHER-LK	P 02586 B		
7	4	EA	AT182434	BOLT-HB	P 02586 B		

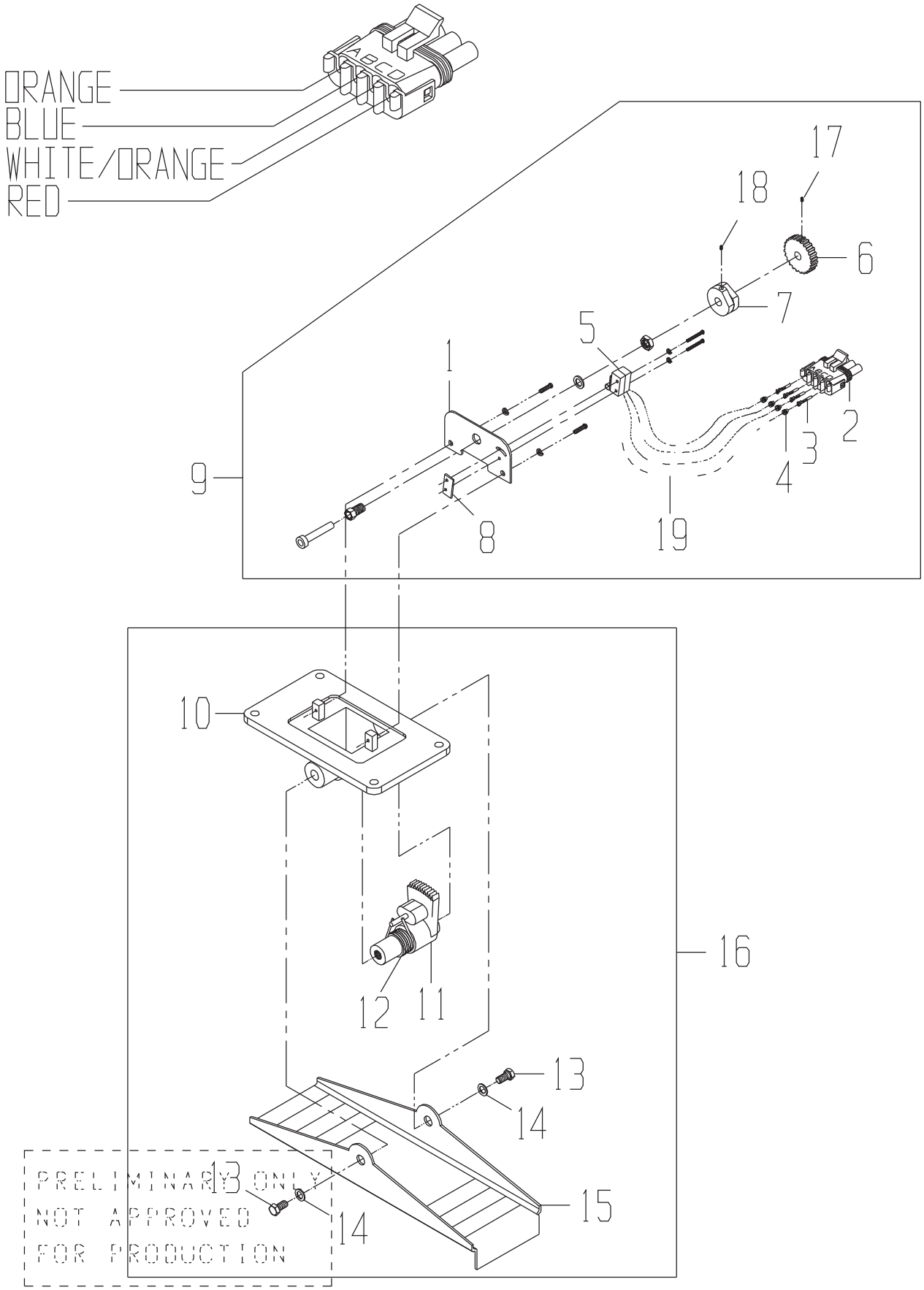
ORANGE
BLUE
WHITE/ORANGE
RED
17
18
6
7
5
1
2
3
4
9
8
19
10
16
12
11
13
14
15
14
PRELIMINARY ONLY
NOT APPROVED
FOR PRODUCTION

CONTROL GP-ELEVATOR SWING-PEDAL

DRAWING NO. CB11437552

	ITEM	QTY	UM	CAMECO P/N	DESCRIPTION			REMARKS	SERIAL NUMBER FROM	TO
	1	1	EA	CB01441046	SWITCH MOUNT	F	02586 B			
	2	1	EA	RE12365	CONNECTOR	P	02586 B			
	3	4	EA	0361302882	CONTACT	P	02586 B			
	4	4	EA	57M7368	SEAL-CONTACT	P	02586 B			
	5	2	EA	CB11440391	SWITCH-ASSY	P	S	INCLUDED IN 9		
	6	1	EA	CB01440393	GEAR-SPUR BRASS	P	S	INCLUDED IN 9		
	7	1	EA	CB01440394	CAM-GEAR	P	S	INCLUDED IN 9		
	8	1	EA	CB01440397	PLATE-SWITCH	P	S	INCLUDED IN 9		
	9	1	EA	CB11440398	SWITCH-ELECT ASSY	F	S	REF		
	10	1	EA	CB01440404	HOUSING-BASE	P	S	INCLUDED IN 16		
	11	1	EA	CB01440406	GEAR-SECTOR	P	S	INCLUDED IN 16		
	12	1	EA	CB01440408	SPRING-TORSION	P	S	INCLUDED IN 16		
	13	2	EA	CB01440409	SCREW	P	S	INCLUDED IN 16		
	14	2	EA	CB01440411	WASHER	P	S	INCLUDED IN 16		
	15	1	EA	CB01440413	PEDAL-TREADLE	P	S	INCLUDED IN 16		
	16	1	EA	CB11440414	PEDAL-ASSY BASE	P	S	REF		
	17	1	EA	CB01445530	SET SCREW SOCKET HD	P	S	INCLUDED IN 9		
	18	1	EA	CB01445531	SET SCREW SOCKET HD	P	S	INCLUDED IN 9		
*	19	1	EA	.....	WIRE ASSY	P	02586 B	N/A	004005	-

* VERIFY MACHINE SERIAL NUMBER BEFORE ORDERING

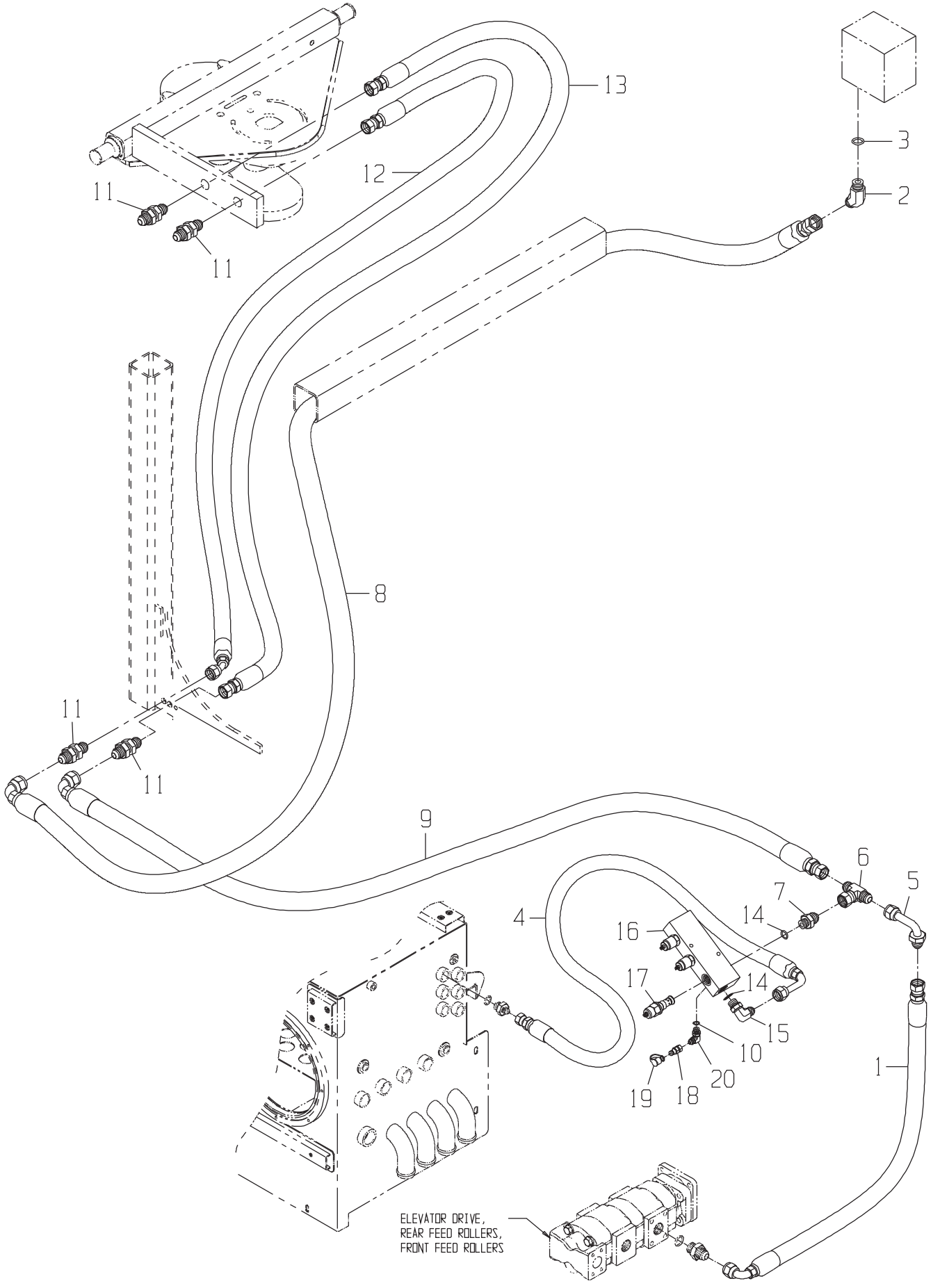
13
12
11
11
3
2
8
11
11
9
6
5
7
14
4
16
17
14
15
10
20
19
18
1
ELEVATOR DRIVE,
REAR FEED ROLLERS,
FRONT FEED ROLLERS

LINES GP-ELEVATOR-PUMP TO SWING TABLE

DRAWING NO. CB11431957

ITEM	QTY	UM	CAMECO P/N	DESCRIPTION	REMARKS	SERIAL NUMBER FROM	SERIAL NUMBER TO
1	1	EA	CB11437859	HOSE	P 02572 B		
2	1	EA	0071342364	FITTING	P 02583 B		
3	1	EA	R29936	O-RING	P S INC IN 2		
4	1	EA	CB11438296	HOSE	P 02572 B		
5	1	EA	0071342104	FITTING	P 02572 B		
6	1	EA	0071342068	TEE	P 02572 B		
7	1	EA	0070033020	FITTING	P 02583 B		
8	1	EA	CB11437997	HOSE	P 02572 B		
9	1	EA	CB11437600	HOSE	P 02572 B		
10	1	EA	R26448	O-RING	P S INC IN 20		
11	4	EA	0071341066	FITTING	P 02571 B		
12	1	EA	CB11438015	HOSE	P 02572 B		
13	1	EA	CB11438016	HOSE	P 02572 B		
14	2	EA	U12547	O-RING	P S INC IN 7,15		
15	1	EA	0070023844	FITTING	P 02583 B		
16	1	EA	CB11437898	VALVE-RELIEF (TRIPLE	P 02583 B		
17	1	EA	CB01462657	CARTRIDGE-VALVE RELI	P S INC IN 16		
18	1	EA	XPD36BTX	FITTING	P 02583 B		
19	1	EA	AT205083	FITTING	P 02583 B		
20	1	EA	0070028756	FITTING	P 02583 B		

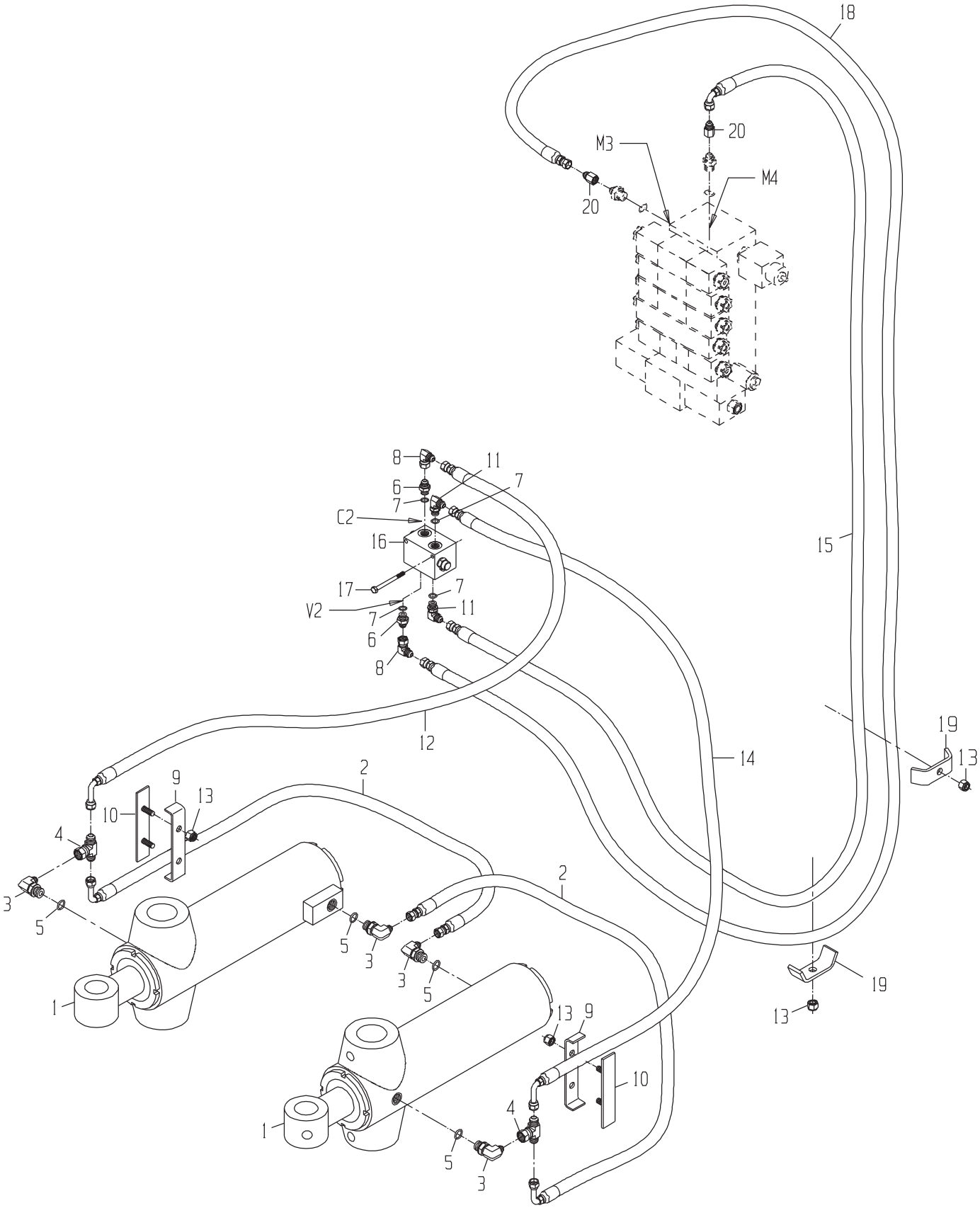
18
20
M3
M4
20
8
11
6
7
7
C2
16
17
7
V2
7
11
6
8
15
12
14
19
13
2
9
13
10
4
3
5
1
5
3
2
3
5
13
9
10
4
1
5
3
19
13

DRAWING NO. CB11447651

	ITEM	QTY	UM	CAMECO P/N	DESCRIPTION		REMARKS	SERIAL NUMBER FROM	TO
	1	2	EA	AH148694	CYLINDER-ELEVATOR SWING	B 02572	B		
	2	2	EA	0883001002	HOSE	P 02572	B		
	3	4	EA	AT35123	FITTING	P 02572	B		
	4	2	EA	0071341099	TEE	P 02572	B		
	5	4	EA	R26375	O-RING	P	S INC. IN 3		
	6	3	EA	0070028691	FITTING	P 02572	B		
	7	4	EA	R26448	O-RING	P	S INC. IN 6,11		
	8	2	EA	0071341100	FITTING	P 02572	B		
	9	2	EA	0290272223	MOUNT-SWING CYL HOSE	C 02572	B		
	10	2	EA	1190326362	MOUNT ASSY-SWNG CYL	F 02572	B		
	11	2	EA	0070028756	FITTING	P 02583	B		
	12	1	EA	CB11447697	HOSE	P 02572	B		
	13	4	EA	0050010399	NUT-LOCK	P 02572	B		
	13	2	EA	0050010399	NUT-LOCK	P 02574	B		
	14	1	EA	0883000999	HOSE	P 02573	B		
	15	1	EA	CB11437867	HOSE	P 02572	B		
*	16	1	EA	CB11460173	VALVE-HOLDING	P 02583	B		-004542
*	16	1	EA	CB11460173	VALVE-HOLDING	P 02583	B	004543	-
	17	2	EA	0051345049	BOLT-HB	P 02572	B		
	18	1	EA	CB11437866	HOSE	P 02572	B		
	19	2	EA	0290226082	CLAMP-HOSE	C 02574	B		
*	20	2	EA	0070289533	FITTING	F 02583	B		-004309
*	20	2	EA	0070289533	FITTING	P 02583	B	004310	-

* VERIFY MACHINE SERIAL NUMBER BEFORE ORDERING

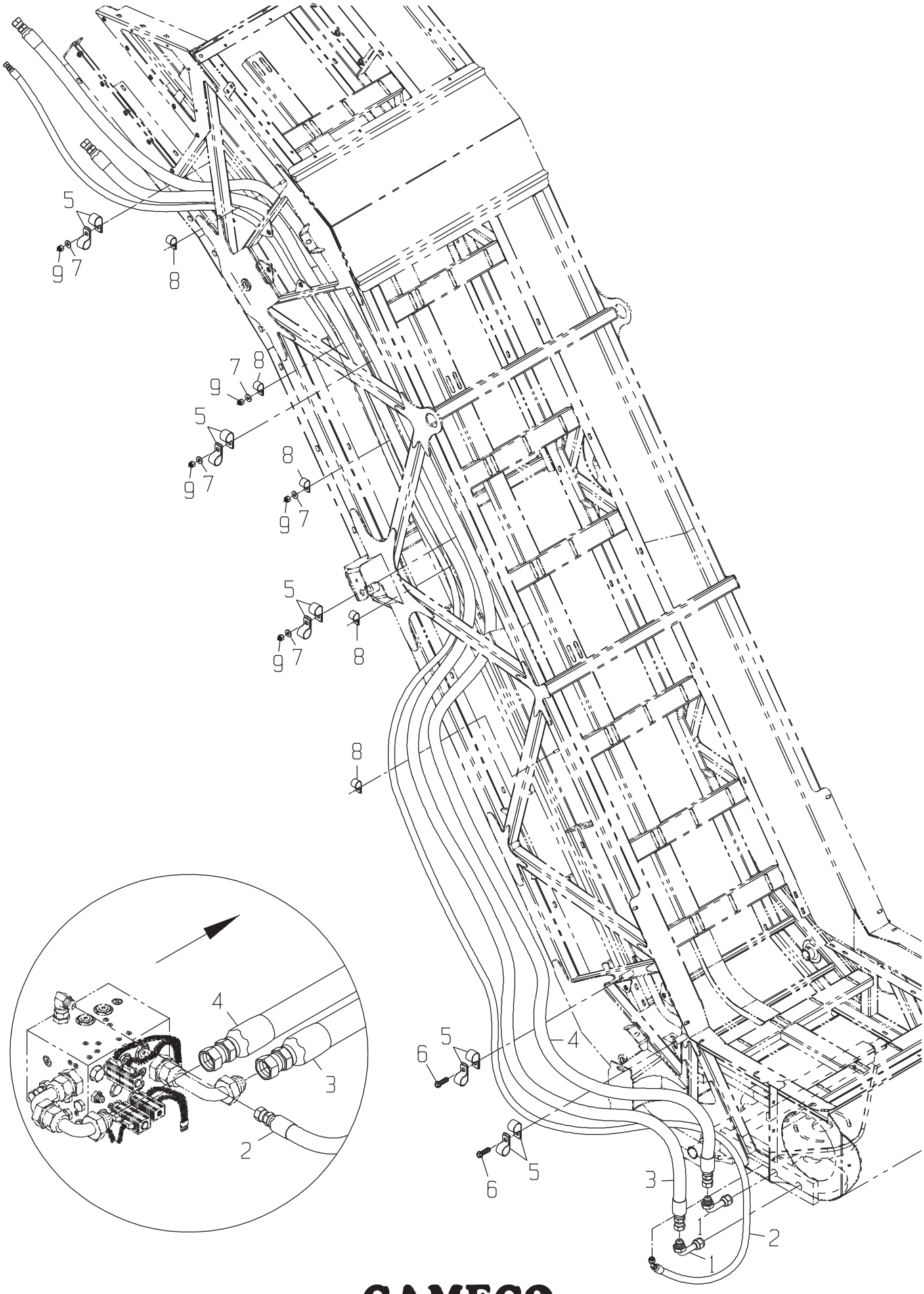
5
9
7
8
7
8
9
5
9
7
8
5
9
7
8
8
4
3
2
5
6
4
5
6
3
1
2
1

LINES GP-ELEVATOR-SWING TABLE TO TOP ELEV FRAME(FR 100003923

DRAWING NO. CB11451016

ITEM	QTY	UM	CAMECO P/N	DESCRIPTION	REMARKS	SERIAL NUMBER FROM	SERIAL NUMBER TO
1	2	EA	0071342104	FITTING	P 02576 B		
2	1	EA	CB11450869	HOSE	P 02576 B		
3	1	EA	CB11450870	HOSE	P 02576 B		
4	1	EA	CB11450872	HOSE	P 02576 B		
5	12	EA	0510012271	CLAMP-HOSE SUPT	P 02576 B		
6	2	EA	T34037	BOLT	P 02576 B		
7	6	EA	24H1219	WASHER-HD	P 02576 B		
8	4	EA	AT124557	CLAMP-HOSE SUPT	P 02576 B		
9	6	EA	0050010399	NUT-LOCK	P 02576 B		

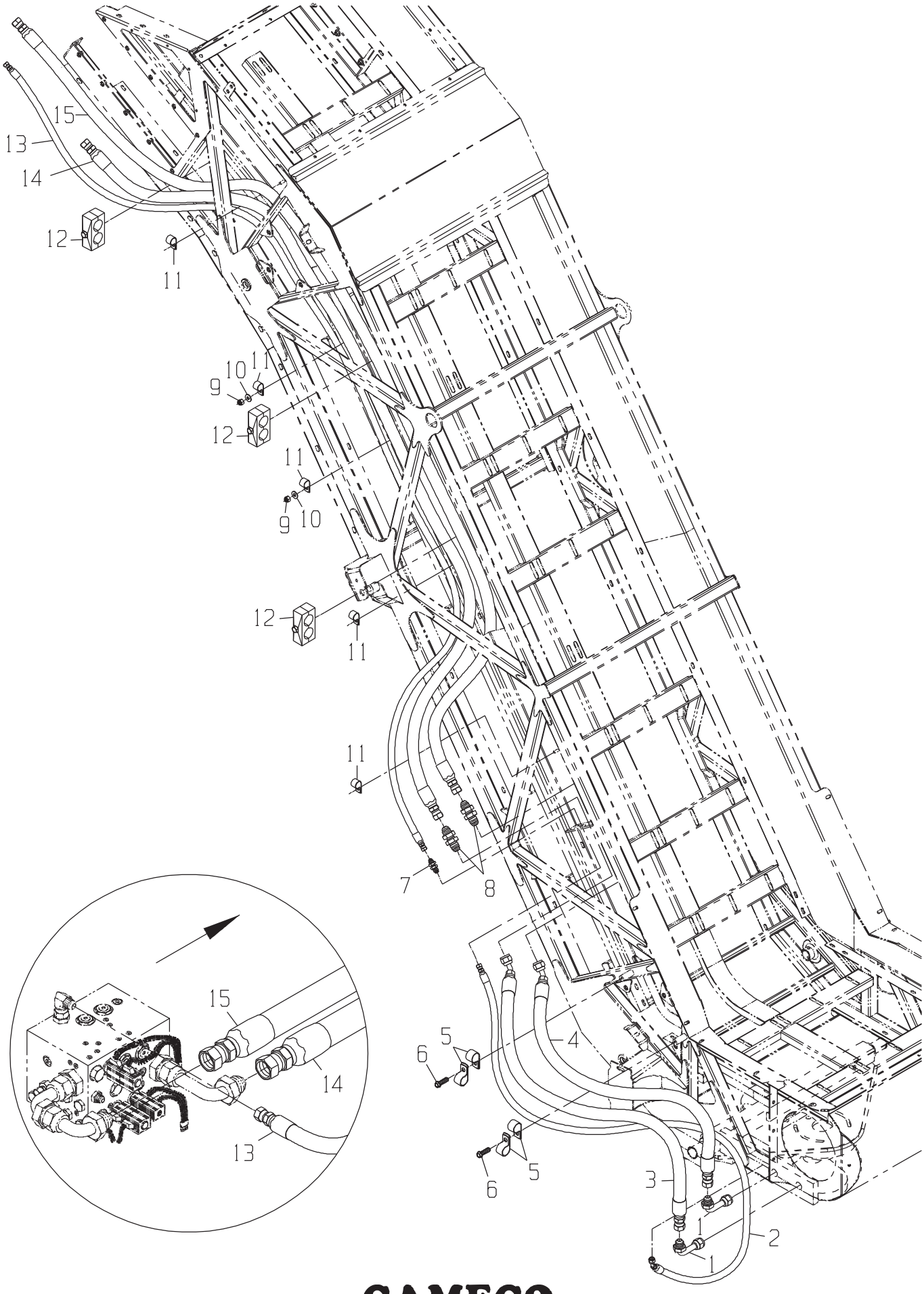
15
13
14
12
11
10
9
12
11
9
10
12
11
11
7
8
15
14
13
5
6
4
5
6
3
1
2
1

LINES GP-ELEVATOR-SWING TABLE TO TOP ELEV FRAME(TO 100003903

DRAWING NO. CB11440007

ITEM	QTY	UM	CAMECO P/N	DESCRIPTION	REMARKS	SERIAL NUMBER FROM	SERIAL NUMBER TO
1	2	EA	0071342104	FITTING	P 02576 B		
2	1	EA	CB11438869	HOSE	P 02576 B		
3	1	EA	CB11438867	HOSE	P 02576 B		
4	1	EA	CB11438868	HOSE	P 02576 B		
5	4	EA	0510012271	CLAMP-HOSE SUPT	P 02576 B		
6	2	EA	R122618	BOLT	P 02576 B		
7	1	EA	0071341064	FITTING	P 02576 B		
8	2	EA	0071341066	FITTING	P 02576 B		
9	2	EA	0050010399	NUT-LOCK	P 02576 B		
10	2	EA	24H1219	WASHER-HD	P 02576 B		
11	5	EA	0510013761	CLAMP-HOSE SUPT	P 02576 B		
12	3	EA	0511329160	CLAMP-TUBE	P 02576 B		
13	1	EA	CB11438853	HOSE	P 02576 B		
14	1	EA	CB11438856	HOSE	P 02576 B		
15	1	EA	CB11438854	HOSE	P 02576 B		

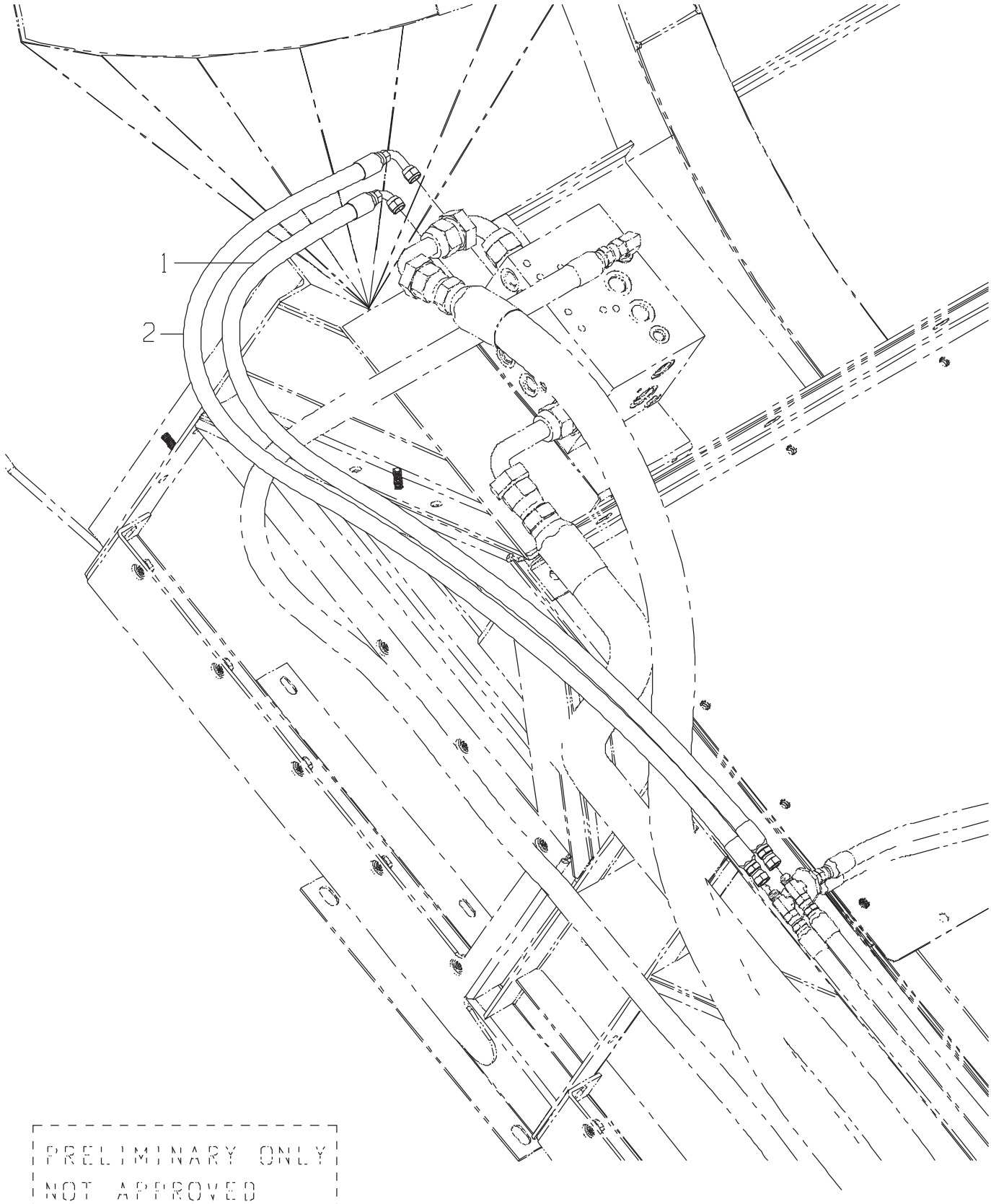

PRELIMINARY ONLY
NOT APPROVED
FOR PRODUCTION

LINES GP-ELEVATOR-FRAME TO VALVE

DRAWING NO. CB11442988

ITEM	QTY	UM	CAMECO P/N	DESCRIPTION	REMARKS	SERIAL NUMBER FROM	SERIAL NUMBER TO
1	1	EA	0881341260	HOSE	P 02576 B		
2	1	EA	0881342358	HOSE	P 02576 B		

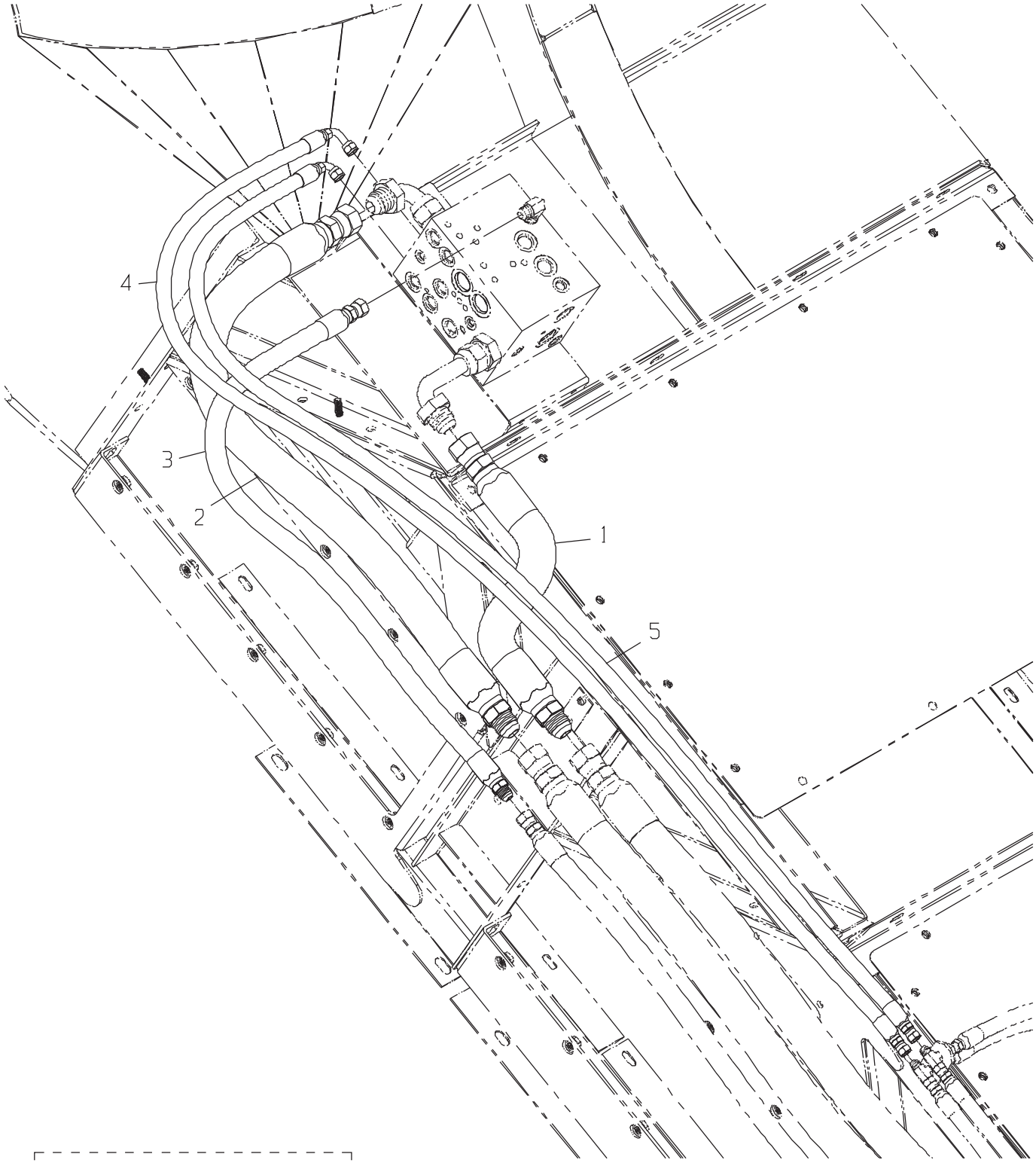

PRELIMINARY ONLY
NOT APPROVED
FOR PRODUCTION

CAMECO INDUSTRIES, INC.

LINES GP-ELEVATOR EXTENSION-FRAME TO VALVE(CODE 9040)

DRAWING NO. CB11445118

ITEM	QTY	UM	CAMECO P/N	DESCRIPTION	REMARKS	SERIAL NUMBER FROM	SERIAL NUMBER TO
1	1	EA	CB11445115	HOSE	P 02576 B		
2	1	EA	CB11445114	HOSE	P 02576 B		
3	1	EA	CB11445113	HOSE	P 02576 B		
4	1	EA	CB11445116	HOSE	P 02576 B		
5	1	EA	0881342839	HOSE	P 02576 B		

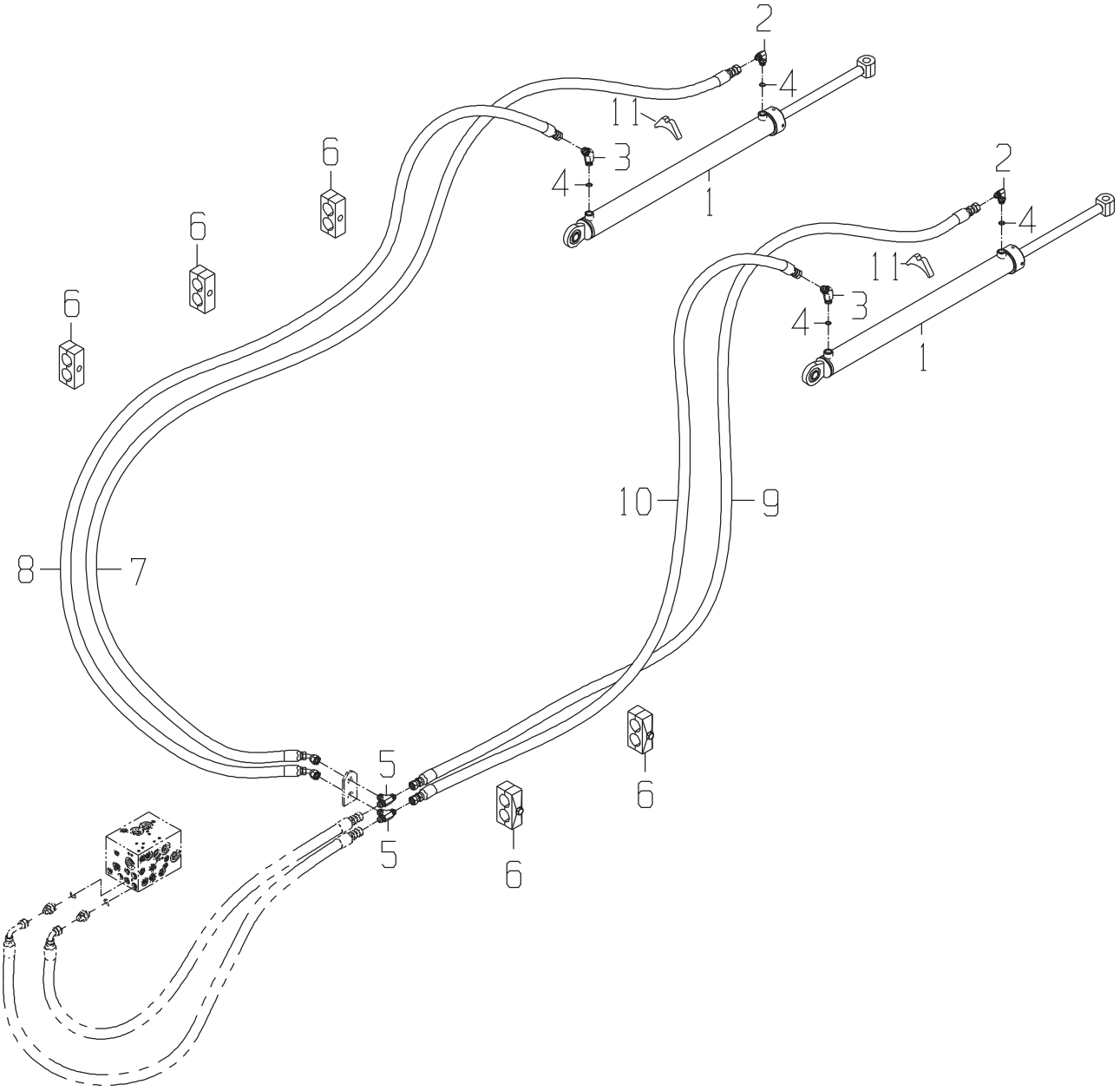

PRELIMINARY ONLY
NOT APPROVED
FOR PRODUCTION

LINES GP-ELEVATOR LIFT-VALVE TO CYLINDER

DRAWING NO. CB11431942

	ITEM	QTY	UM	CAMECO P/N	DESCRIPTION		REMARKS	SERIAL NUMBER FROM	SERIAL NUMBER TO
	1	2	EA	CB11425420	CYLINDER-ELEVATOR LIFT	B 02576	B		
	2	2	EA	AT35123	FITTING	P 02576	B		
	3	2	EA	0071349751	FITTING	P 02576	B		
	4	4	EA	R26375	O-RING	P	S INC IN 2,3		
	5	2	EA	0071341539	TEE	P 02576	B		
*	6	5	EA	0511331667	CLAMP-TUBE	P 02576	B		-004544
*	6	5	EA	0511331398	CLAMP-TUBE	P 02576	B	004545	-
	7	1	EA	CB11438817	HOSE	P 02576	B		
	8	1	EA	CB11438818	HOSE	P 02576	B		
	9	1	EA	CB11438819	HOSE	P 02576	B		
	10	1	EA	CB11438821	HOSE	P 02576	B		
	11	2	EA	T101624	SUPPORT	P 02576	B		

* VERIFY MACHINE SERIAL NUMBER BEFORE ORDERING

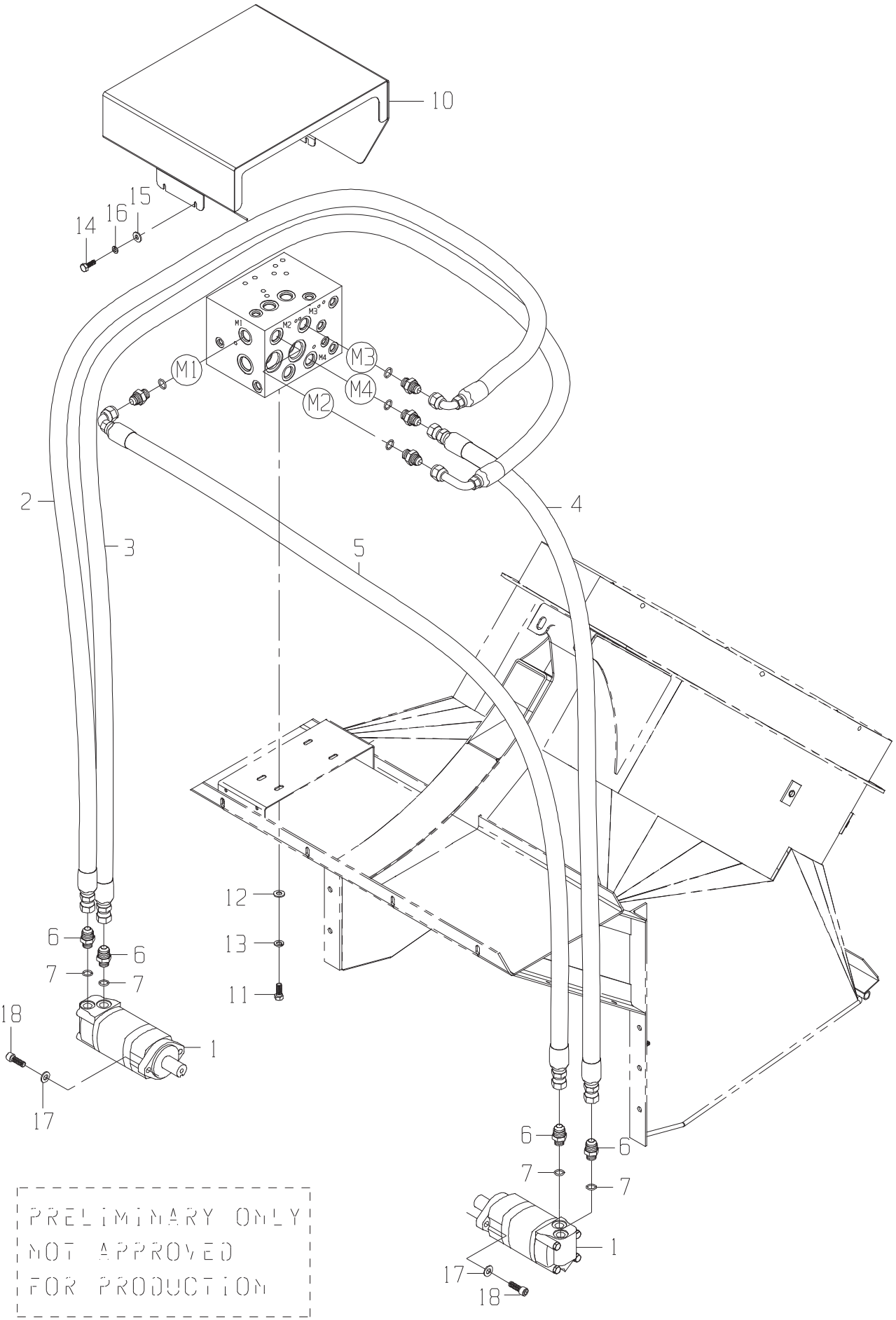

PRELIMINARY ONLY
NOT APPROVED
FOR PRODUCTION

LINES GP-ELEVATOR DRIVE-VALVE TO MOTOR

DRAWING NO. CB11431941

ITEM	QTY	UM	CAMECO P/N	DESCRIPTION			REMARKS	SERIAL NUMBER FROM	TO
1	2	EA	0331382981	MOTOR-ELEVATOR DRIVE	B	02576	B		
2	1	EA	0881343063	HOSE	P	02576	B		
3	1	EA	CB11438788	HOSE	P	02576	B		
4	1	EA	CB11438789	HOSE	P	02576	B		
5	1	EA	0881343276	HOSE	P	02576	B		
6	4	EA	0070006655	FITTING	P	02576	B		
7	8	EA	R26906	O-RING	P		S INC IN 6		
10	1	EA	CB11438790	VALVE COVER-ELEV FUN	F	02576	B		
11	4	EA	19H1648	BOLT-HB	P	02576	B		
12	4	EA	24H1652	WASHER-HD	P	02576	B		
13	4	EA	12H304	WASHER-LK	P	02576	B		
14	4	EA	19H1914	BOLT	P	02576	B		
15	4	EA	24H1776	WASHER	P	02576	B		
16	4	EA	12H302	WASHER-LK	P	02576	B		
17	4	EA	0050012681	WASHER-HC	P	02576	B		
18	4	EA	19H2475	BOLT-SK	P	02576	B		

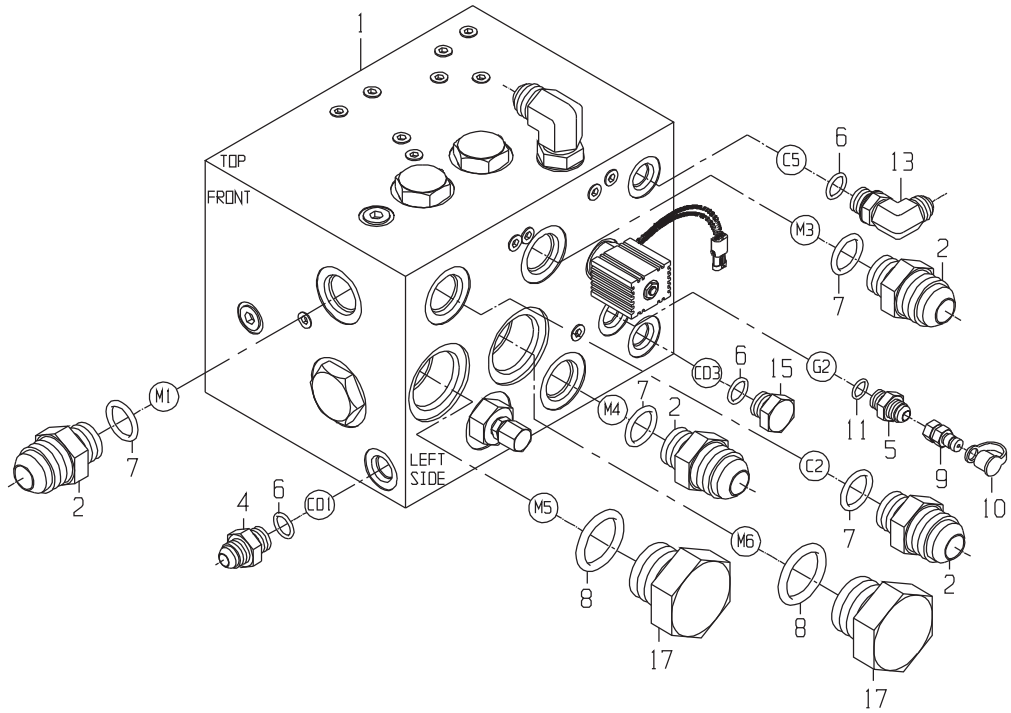

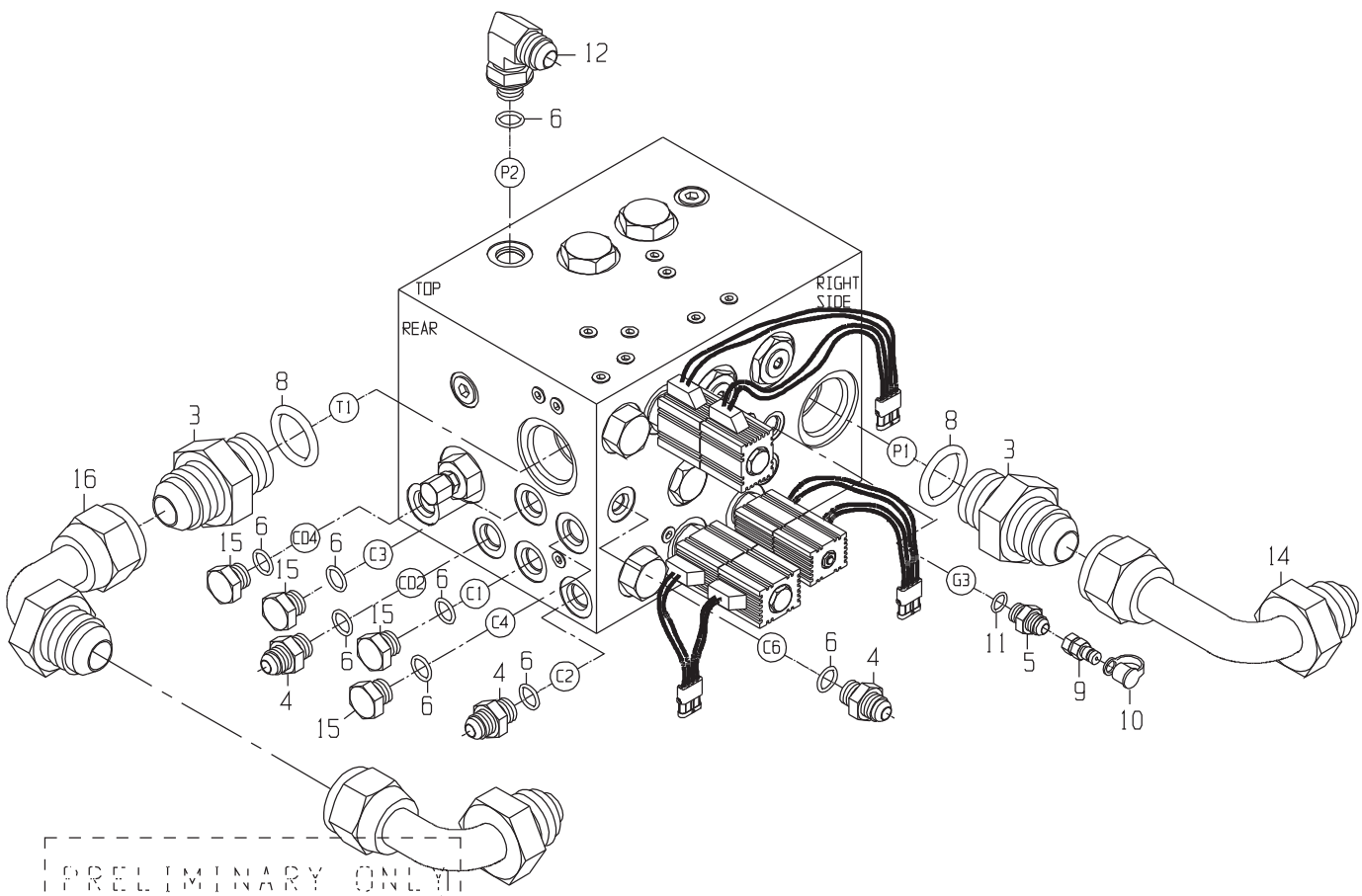

PRELIMINARY ONLY
NOT APPROVED
FOR PRODUCTION

VALVE GP-ELEVATOR

DRAWING NO. CB11432212

ITEM	QTY	UM	CAMECO P/N	DESCRIPTION		REMARKS	SERIAL NUMBER FROM	TO
1	1	EA	CB11439443	VALVE-ELEVATOR DRIVE,ELEV G	02576	B		
2	4	EA	0070006655	FITTING	P 02576	B		
3	2	EA	0071341074	FITTING	P 02576	B		
4	4	EA	0070028691	FITTING	P 02576	B		
5	2	EA	0070034014	FITTING	P 02576	B		
6	11	EA	R26448	O-RING	P	S INC IN 4,12,13,15		
7	4	EA	R26906	O-RING	P	S INC IN 2		
8	4	EA	R29936	O-RING	P	S INC IN 3,17		
9	2	EA	XPD36BTX	FITTING	P 02576	B		
10	2	EA	AT205083	FITTING	P 02576	B		
11	2	EA	R28782	O-RING	P	S INC IN 5		
12	1	EA	0070011488	FITTING	P 02576	B		
13	1	EA	0070028756	FITTING	P 02576	B		
14	1	EA	0071342104	FITTING	P 02576	B		
15	3	EA	R27218	FITTING	P 02576	B		
15	2	EA	R27218	FITTING	P	S		
16	2	EA	0071341057	FITTING	P 02576	B		
17	2	EA	0070012264	FITTING	P 02576	B		

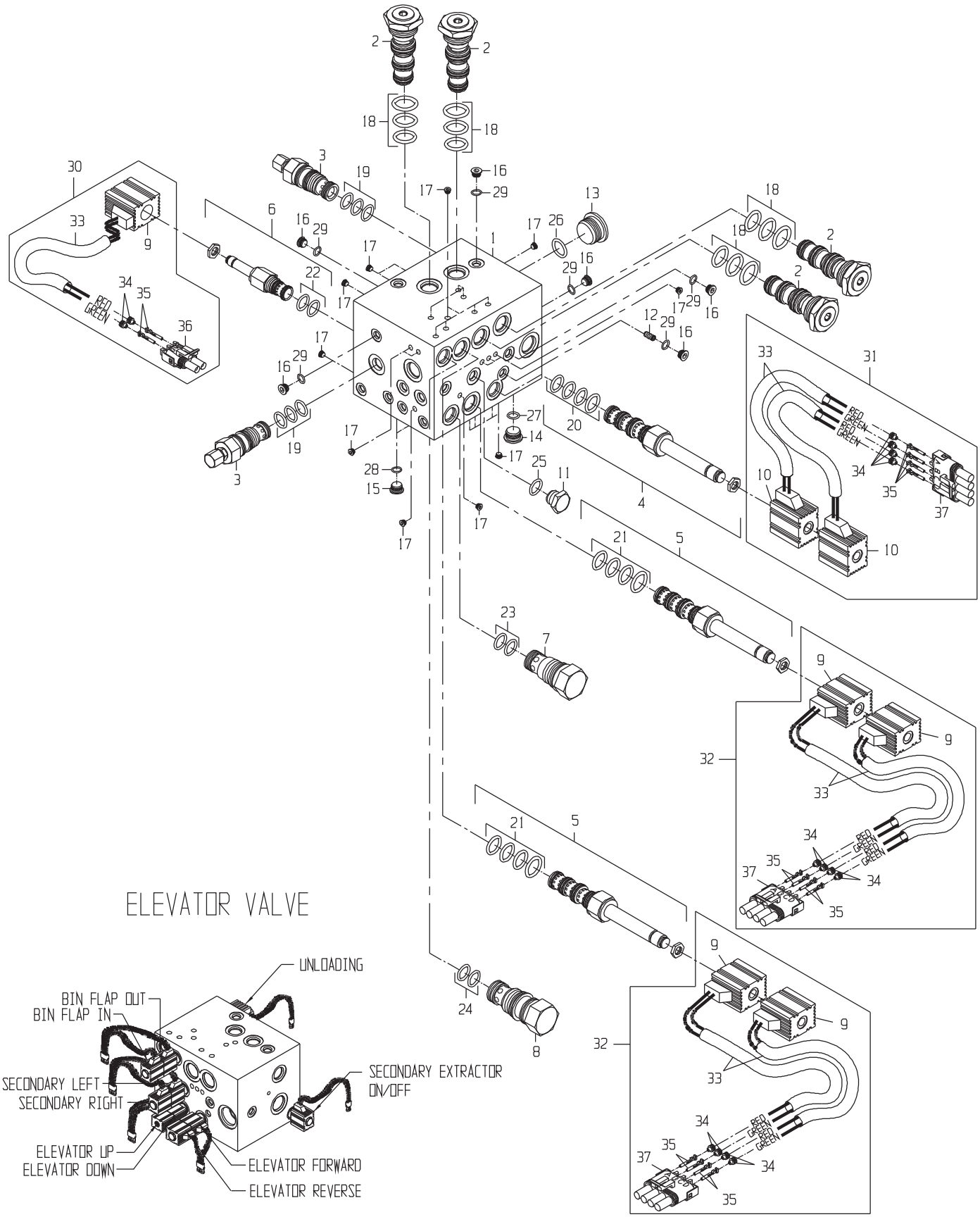
ELEVATOR VALVE
UNLOADING
BIN FLAP OUT
BIN FLAP IN
SECONDARY LEFT
SECONDARY RIGHT
SECONDARY EXTRACTOR ON/OFF
ELEVATOR UP
ELEVATOR DOWN
ELEVATOR FORWARD
ELEVATOR REVERSE
RED
GREEN

VALVE-ELEVATOR DRIVE,ELEVATOR LIFT,BIN FLAP

DRAWING NO. CB11439443

ITEM	QTY	UM	CAMECO P/N	DESCRIPTION		REMARKS	SERIAL NUMBER FROM	TO
1	1	EA	.....	BODY	P	S		
2	4	EA	CB01433278	VALVE-CART LOGIC ELE	P	S		
3	2	EA	CB01426081	VALVE-RELIEF CART	P	S		
4	1	EA	CB01433280	VALVE-CART	P	S ELEV DRIVE		
5	2	EA	CB01433279	VALVE-CART	P	S ELEV LIFT/BF		
6	1	EA	CB01435791	VALVE-CARTRIDGE	P	S		
7	1	EA	CB01433281	VALVE-PILOT CHECK	P	S		
8	1	EA	CB01433282	VALVE-PILOT CHECK DB	P	S		
9	4	EA	CB01424941	COIL-SOLENOID	P	S		
10	2	EA	CB01433283	COIL-SOLENOID	P	S		
11	1	EA	.....	PLUG	P	S		
12	1	EA	.....	ORIFICE	P	S		
13	1	EA	.....	PLUG	P	S		
14	1	EA	CB01422288	PLUG	P	S		
15	2	NA	CB01412137	PLUG	P	S		
16	6	EA	CB01412134	PLUG	P	S		
17	26	EA	.....	PLUG	P	S		
18	4	EA	CB11440477	SEAL KIT	P	S INCLUDED IN 2		
19	2	EA	AT124681	SEAL KIT-SOLENOID VA	P	S INCLUDED IN 3		
20	2	EA	CB11440450	SEAL KIT	P	S INCLUDED IN 4		
21	2	EA	AM127624	SEAL KIT	P	S INCLUDED IN 5		
22	1	EA	CB01439108	SEAL KIT	P	S INCLUDED IN 6		
23	1	EA	CB11440449	SEAL KIT	P	S INCLUDED IN 7		
24	1	EA	.....	O-RING	P	S INCLUDED IN 8		
25	1	EA	.....	O-RING	P	S INCLUDED IN 11		
26	1	EA	.....	O-RING	P	S INCLUDED IN 13		
27	1	EA	.....	O-RING	P	S INCLUDED IN 14		
28	2	EA	.....	O-RING	P	S INCLUDED IN 15		
29	6	EA	.....	O-RING	P	S INCLUDED IN 16		
30	1	EA	CB11438762	COIL-SOLENOID	F	S		
31	1	EA	CB11440136	COIL-SOLENOID	F	S		
32	2	EA	CB11440286	COIL-SOLENOID	F	S		
33	7	EA	CB11440287	CONDIT-FLEX	S 02583	B INCLUDED IN 30,31,32		
34	14	EA	R78063	SEAL-CONTACT	P 02583	B INCLUDED IN 30,31,32		
35	14	EA	0361302882	CONTACT	P 02583	B INCLUDED IN 30,31,32		
36	1	EA	RE12363	CONNECTOR	P 02583	B INCLUDED IN 30		
37	3	EA	RE12365	CONNECTOR	P 02583	B INCLUDED IN 31,32		

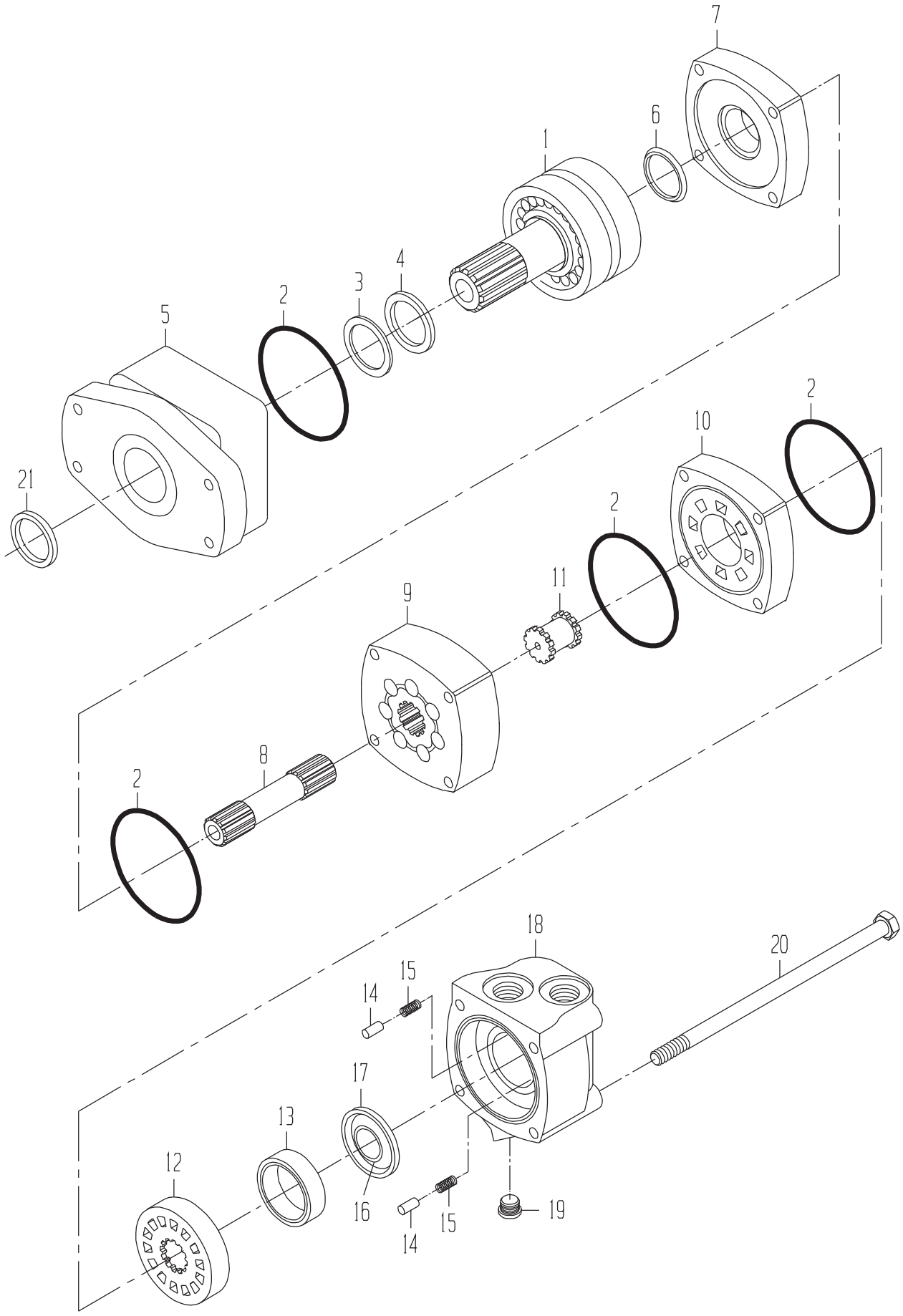
7
6
1
4
3
2
5
21
2
10
2
11
9
8
2
18
20
15
14
17
13
12
16
15
14
19

MOTOR-ELEVATOR DRIVE

DRAWING NO. 0331382981

ITEM	QTY	UM	CAMECO P/N	DESCRIPTION		REMARKS	SERIAL NUMBER FROM	TO
A	1	EA	0621379059	SEAL-KIT	P	S		
1	1	EA	0331382906	SHAFT SUB-ASSY	P	S		
2	4	EA	.....	O-RING	P	S INCLD IN A		
3	1	EA	.....	SEAL	P	S INCLD IN A		
4	1	EA	.....	SEAL	P	S INCLD IN A		
5	1	EA	0331382908	HOUSING-BEARING	P	S		
6	1	EA	.....	SEAL	P	S INCLD IN A		
7	1	EA	0330040005	PLATE-WEAR	P	S		
8	1	EA	0330047810	SHAFT-DRIVE	P	S		
9	1	EA	0330047811	GEROLER	P	S		
10	1	EA	0330040008	PLATE-VALVE	P	S		
11	1	EA	0330034450	DRIVE-VALVE	P	S		
12	1	EA	0330040009	VALVE	P	S		
13	1	EA	0330038427	RING-BALANCE	P	S		
14	2	EA	0130034441	PIN	P	S		
15	2	EA	0320034442	SPRING	P	S		
16	1	EA	.....	SEAL	P	S INCLD IN A		
17	1	EA	.....	SEAL	P	S INCLD IN A		
18	1	EA	0331349118	HOUSING-VALVE	P	S		
19	1	EA	X4HP5ON-S	FITTING	P	S		
20	4	EA	0330047812	BOLT-HB	P	S		
21	1	EA	.....	SEAL	P	S INCLD IN A		

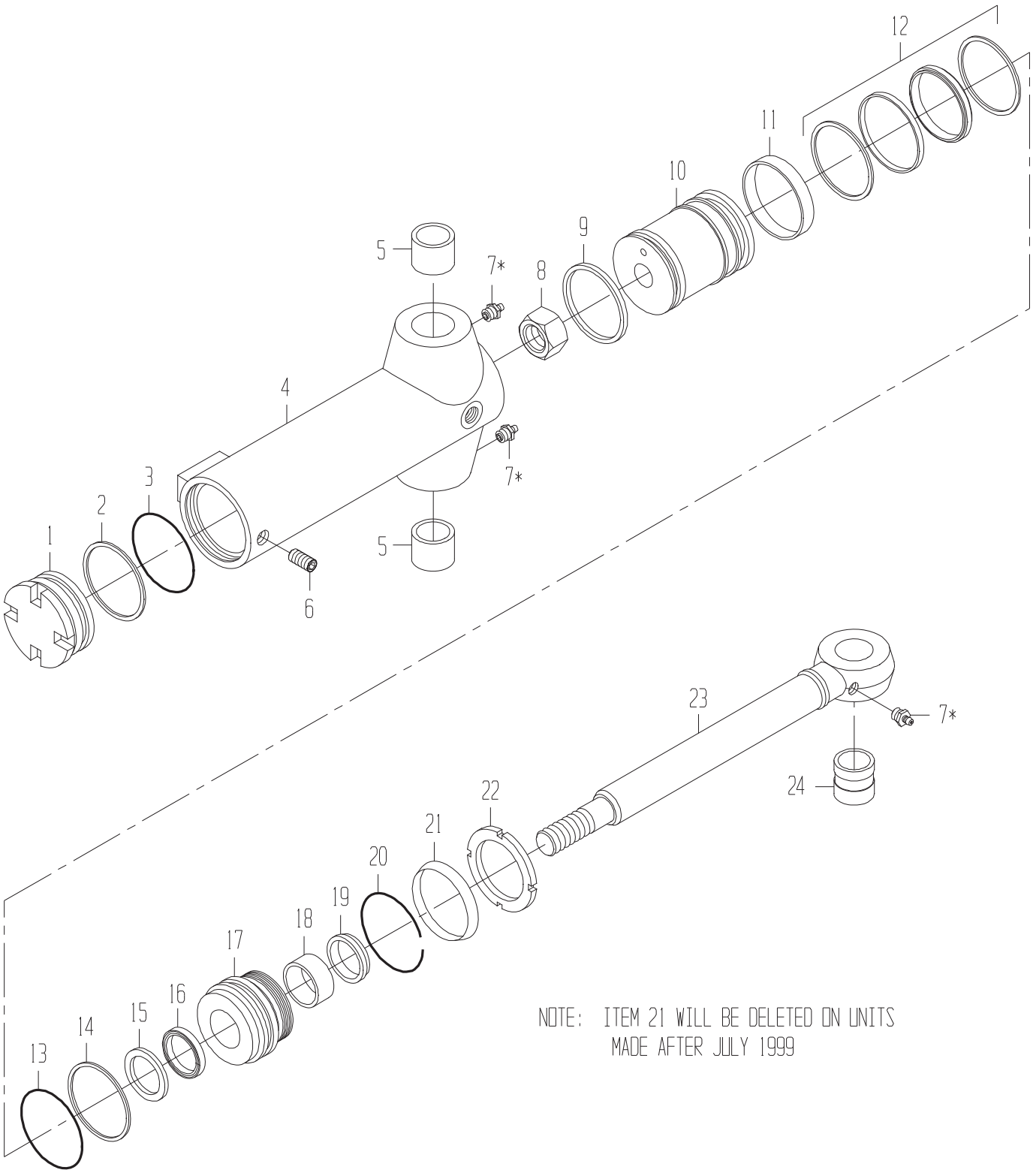

NOTE: ITEM 21 WILL BE DELETED ON UNITS MADE AFTER JULY 1999

CYLINDER-ELEVATOR SWING

DRAWING NO. AH148694

ITEM	QTY	UM	CAMECO P/N	DESCRIPTION		REMARKS	SERIAL NUMBER FROM	TO
A	1	EA	0171344693	SEAL KIT-BORE	P	S		
B	1	EA	AH210484	HYD CYLINDER KIT	P	S		
1	1	EA	R93755	CAP	P	S		
2	1	EA	0611301024	RING-BACKUP	P	S INCLUDED IN A		
3	1	EA	0390031831	O-RING	P	S INCLUDED IN A		
4	1	EA	RE28848	TUBE ASSY	P	S		
5	2	EA	R81487	BUSHING-STD	P	S INCLUDED IN 4		
6	1	EA	22H1077	BOLT	P	S		
7	3	EA	JD7798	ZERK-SPECIAL	P	S		
8	1	EA	H170539	NUT-HEX	P	S		
9	1	EA	.....	RING	P	S INCLUDED IN A		
10	1	EA	R89480	PISTON	P	S		
11	1	EA	.....	RING-WEAR	P	S INCLUDED IN A		
12	1	EA	.....	SEAL	P	S INCLUDED IN A		
13	1	EA	.....	O-RING	P	S INCLUDED IN A		
14	1	EA	.....	RING-BACKUP	P	S INCLUDED IN A		
15	1	EA	.....	SEAL	P	S INCLUDED IN B		
16	1	EA	.....	SEAL	P	S INCLUDED IN B		
17	1	EA	H157978	GUIDE-ROD	P	S		
18	1	EA	.....	RING-WEAR	P	S INCLUDED IN B		
19	1	EA	.....	SEAL-WIPER	P	S INCLUDED IN B		
20	1	EA	R81787	RING-SNAP	P	S		
21	1	EA	.....	RING	P	S INCLUDED IN A		
22	1	EA	R81793	NUT-SPANNER	P	S		
23	1	EA	RE28849	ROD ASSY	P	S		
24	1	EA	R81488	BUSHING-STD	P	S INCLUDED IN 23		

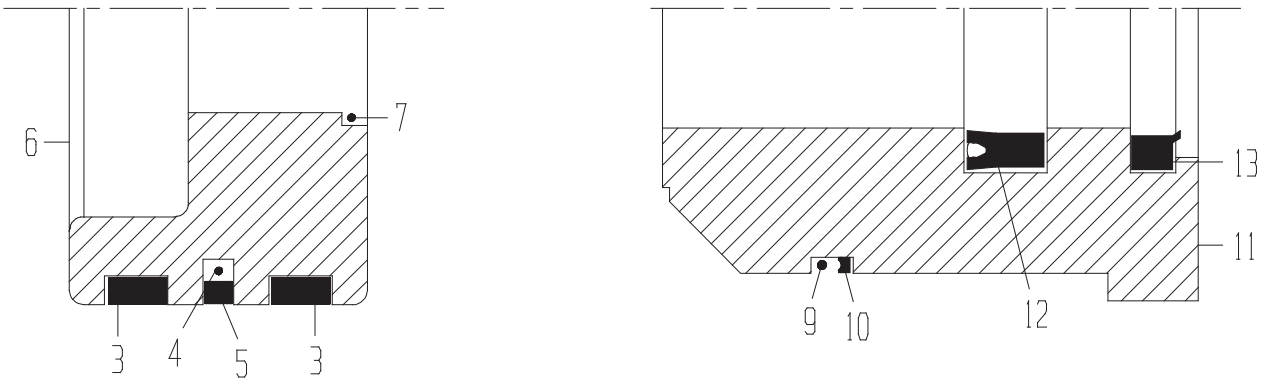

SEAL ARRANGEMENT

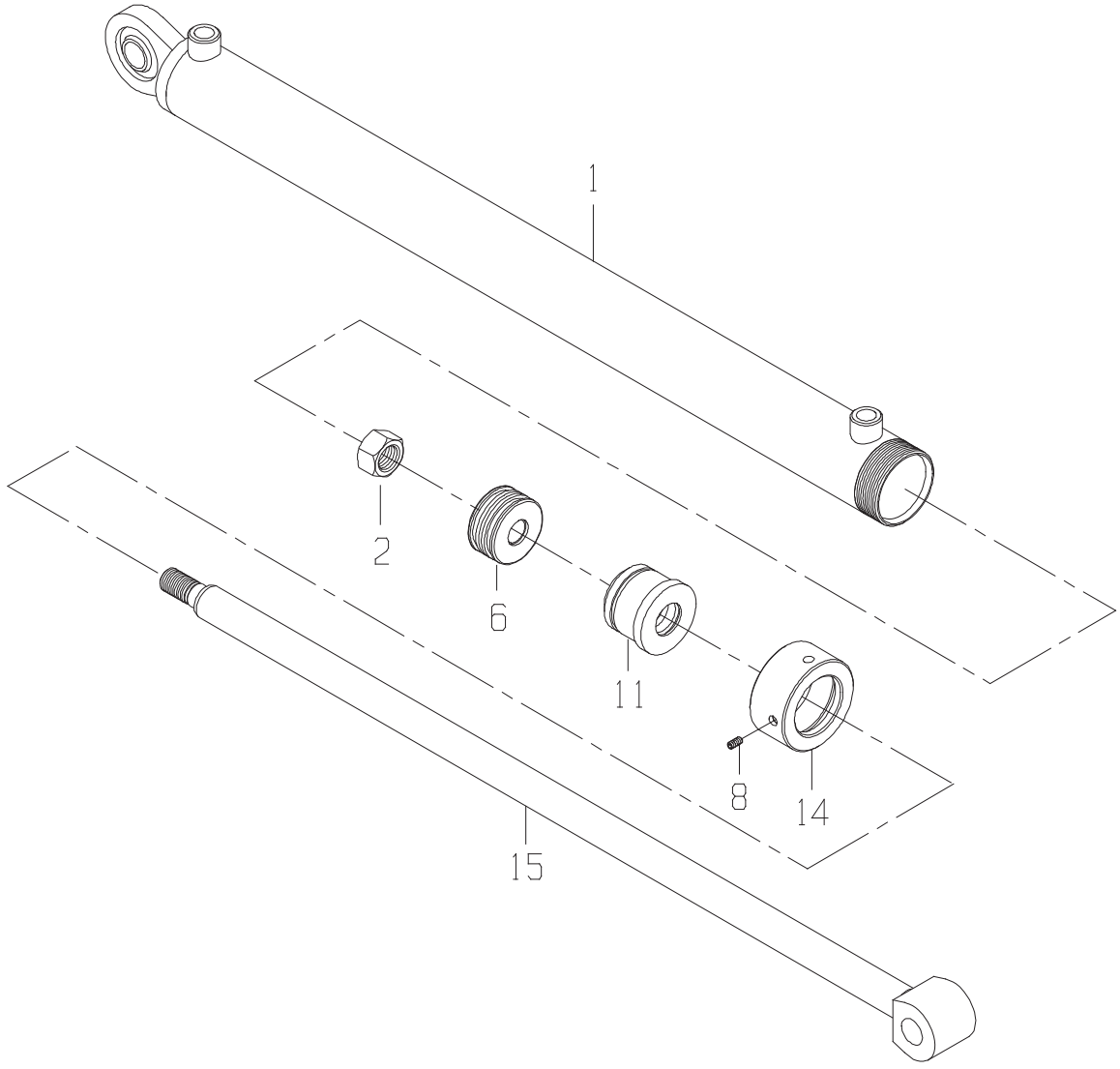

CYLINDER-ELEVATOR LIFT

DRAWING NO. CB11425420

ITEM	QTY	UM	CAMECO P/N	DESCRIPTION	REMARKS	SERIAL NUMBER FROM	SERIAL NUMBER TO
A	1	EA	0611304751	SEAL KIT	P 01503 B		
1	1	EA	CB11426313	TUBE ASSY-CYLINDER	F 01410 B		
2	1	EA	0051304744	NUT-LK	P 01503 B		
3	1	EA	.....	RING-WEAR	P S INCLUDED IN A		
4	1	EA	.....	SEAL	P S INCLUDED IN A		
5	1	EA	.....	RING-EXPANDER	P S INCLUDED IN A		
6	1	EA	CB01426458	PISTON	P 01503 B		
7	1	EA	.....	O-RING	P S INCLUDED IN A		
8	1	EA	0611309343	SETSCREW	P S		
8	1	EA	0050033002	BOLT-SS	P 01503 B		
9	1	EA	.....	O-RING	P S INCLUDED IN A		
10	1	EA	.....	SEAL-BUFFER	P S INCLUDED IN A		
11	1	EA	CB01426456	HEAD	P 01503 B		
12	1	EA	.....	SEAL-U CUP	P S INCLUDED IN A		
13	1	EA	.....	WIPER	P S INCLUDED IN A		
14	1	EA	CB01426558	COLLAR-LOCKING	C 01410 B		
15	1	EA	CB11426315	ROD ASSY-CYLINDER	F 01410 B		

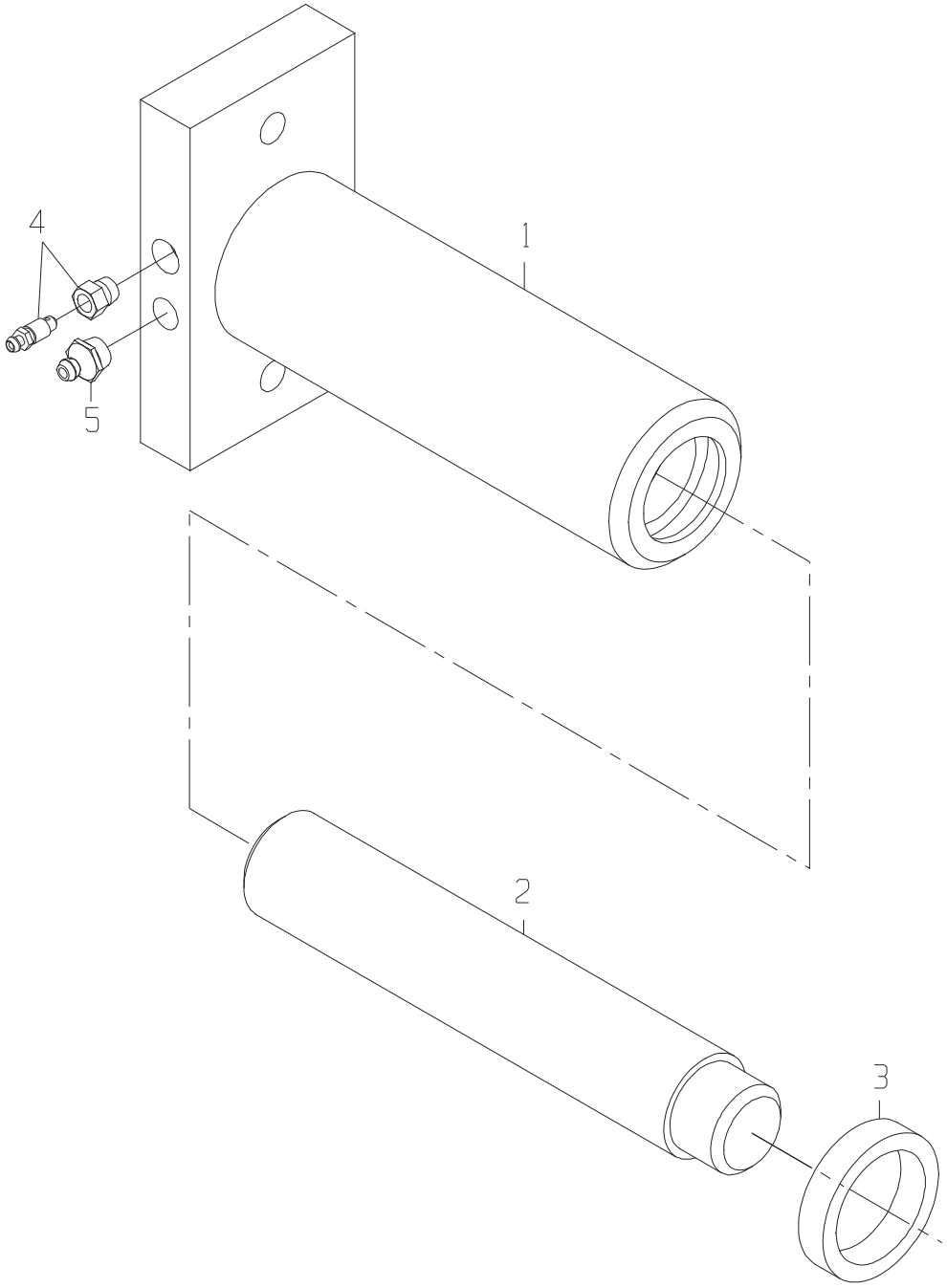
4
1
5
2
3

CYLINDER-ELEVATOR CHAIN TENSIONER

DRAWING NO. CB11424054

ITEM	QTY	UM	CAMECO P/N	DESCRIPTION	REMARKS	SERIAL NUMBER FROM	SERIAL NUMBER TO
1	1	EA	CB11424056	TUBE ASSY	F 02576 B		
2	1	EA	CB01424057	PISTON	C 02576 B		
3	1	EA	0171364937	SEAL-GREASE CYLINDER	P 02576 B		
4	1	EA	CB11407843	BLEEDER-SCREW ASSY	P 02576 B		
5	1	EA	0370005335	ZERK	P 02576 B		

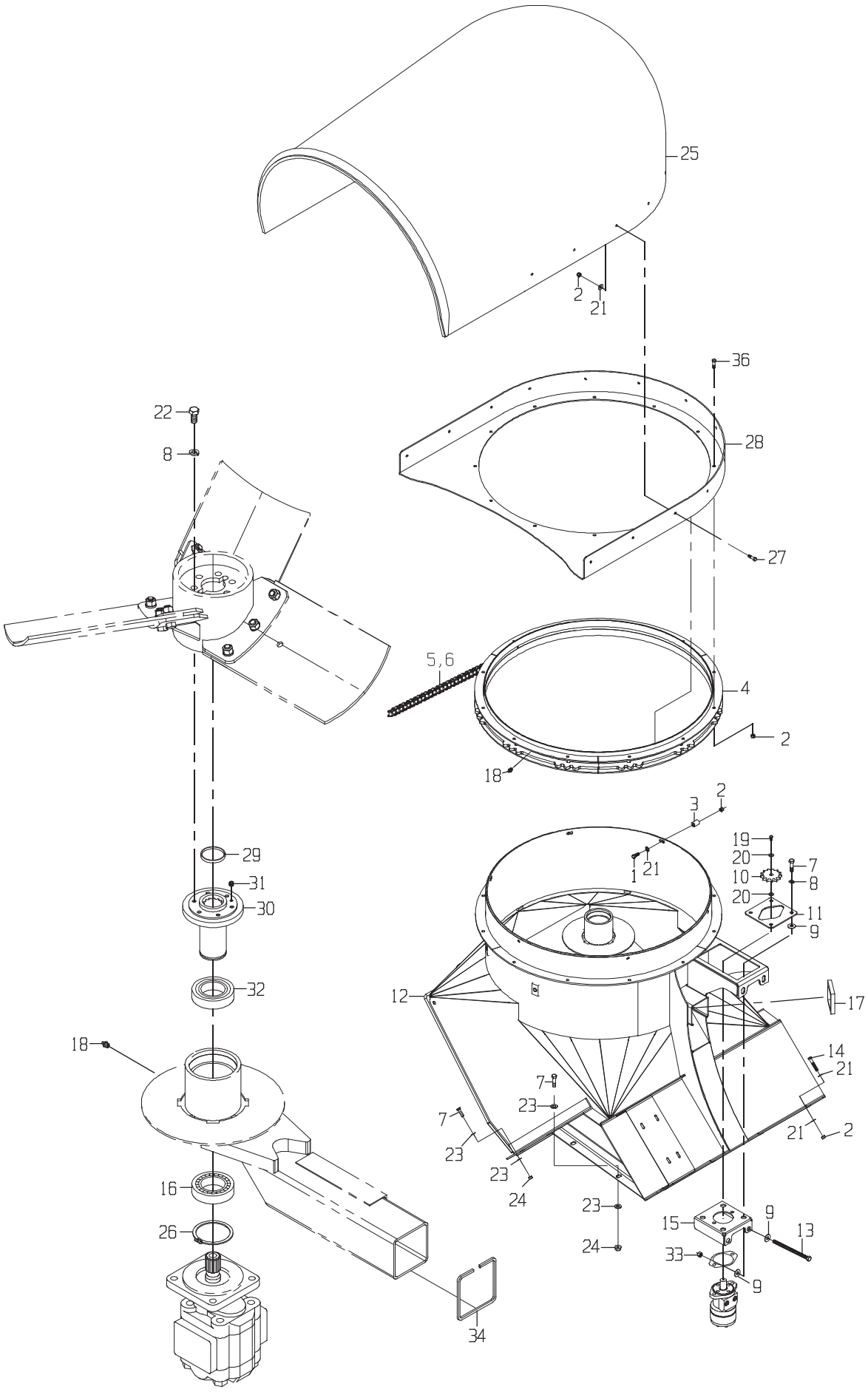
25
2
21
36
22
8
28
27
5,6
4
2
18
3
2
19
20
10
20
7
8
11
9
1
21
12
17
14
21
7
23
7
23
23
24
21
2
23
24
15
9
13
33
9
16
26
18
34

SECONDARY EXTRACTOR GP-HOUSING(CODE 6300)

DRAWING NO. CB11426958

	ITEM	QTY	UM	CAMECO P/N	DESCRIPTION			REMARKS	SERIAL NUMBER FROM	TO
*	1	10	EA	19H2676	BOLT	P 02576	S			-0000100003811
*	1	6	EA	19H3239	BOLT	P 02576	B		100003837-	
*	2	39	EA	0050010399	NUT-LOCK	P 02576	S			-0000100003811
*	2	35	EA	0050010399	NUT-LOCK	P 02576	B		100003837-	
*	3	1	EA	0290244601	LOCK-RING ROTATOR	C 02576	S			-0000100003811
*	3	6	EA	CB01452528	RETAINER	C 02576	B		0000100003837-	
	4	1	EA	1190286237	ROTATOR-SECONDARY EX	F 02576	B			
	5	1	EA	0211308168	CHAIN-ROLLER	P 02576	B			
	6	1	EA	0211308170	LINK-CONNECTING	P 02576	B			
	7	12	EA	19H2898	BOLT	P 02576	B			
	8	10	EA	12H301	WASHER-LK	P 02576	B			
	9	8	EA	0050021074	WASHER-FL	P 02576	B			
	10	1	EA	0220286626	SPROCKET	P 02576	B			
	11	1	EA	0290286247	PLATE-CLAMP-MOTOR SL	C 02576	B			
*	12	1	EA	CB11424759	SEC EXT-HOUSING	F 02576	S			- 100003811
*	12	1	EA	CB11450685	SECO HSNG	F 02576	B		100003837-	
*	13	2	EA	0050286399	BOLT-HB	F 02576	B			-004811
*	13	2	EA	19H2218	SCREW,HEX HEAD	P 02576	B		004812	-
	14	4	EA	19H3239	BOLT	P 02576	B			
	15	1	EA	1190286246	SLIDE ASSY-MOTOR	F 02576	B			
	16	1	EA	0120048156	BEARING	P 02576	B			
	17	1	EA	CB01440200	TRIM-FLEX	S 02576	B			
	18	2	EA	JD7844	ZERK	P 02576	B			
	19	1	EA	19H1914	BOLT	P 02576	B			
	20	2	EA	24H1776	WASHER	P 02576	B	AS REQUIRED		
*	21	31	EA	24H1219	WASHER-HD	P 02576	S			-0000100003811
*	21	27	EA	24H1219	WASHER-HD	P 02576	B		100003837-	
	22	6	EA	19H2472	BOLT	P 02576	B			
*	23	16	EA	T35860	WASHER-FL	P 02576	B			-004542
*	23	16	EA	24H1211	WASHER-FL	P 02576	B		004543	-
	24	8	EA	BP12214	NUT-LK NC	P 02576	B			
	25	1	EA	CB01412238	HOOD-SECONDARY (PLAS	P 02700	B			
	26	1	EA	0470049286	RING-SNAP	P 02576	B			
	27	13	EA	19H3239	BOLT	P 02576	B			
	28	1	EA	CB11432142	MOUNT ASSY-SECONDARY	F 02576	B			
	29	1	EA	0470049289	PLUG-EXPANSION	P 02576	B			
	30	1	EA	0251308308	ADAPTER-EXTRACTOR FA	P 02576	B			
	31	1	EA	0610041266	BOLT-SS	P 02576	B			
	32	1	EA	0121328953	BEARING	P 02576	B			
	33	2	EA	14H826	NUT-JM NC	P 02576	B			
	34	1	EA	CB11440145	TRIM-FLEX	S 02576	B			
	36	12	EA	19H2676	BOLT	P 02576	B			

* VERIFY MACHINE SERIAL NUMBER BEFORE ORDERING

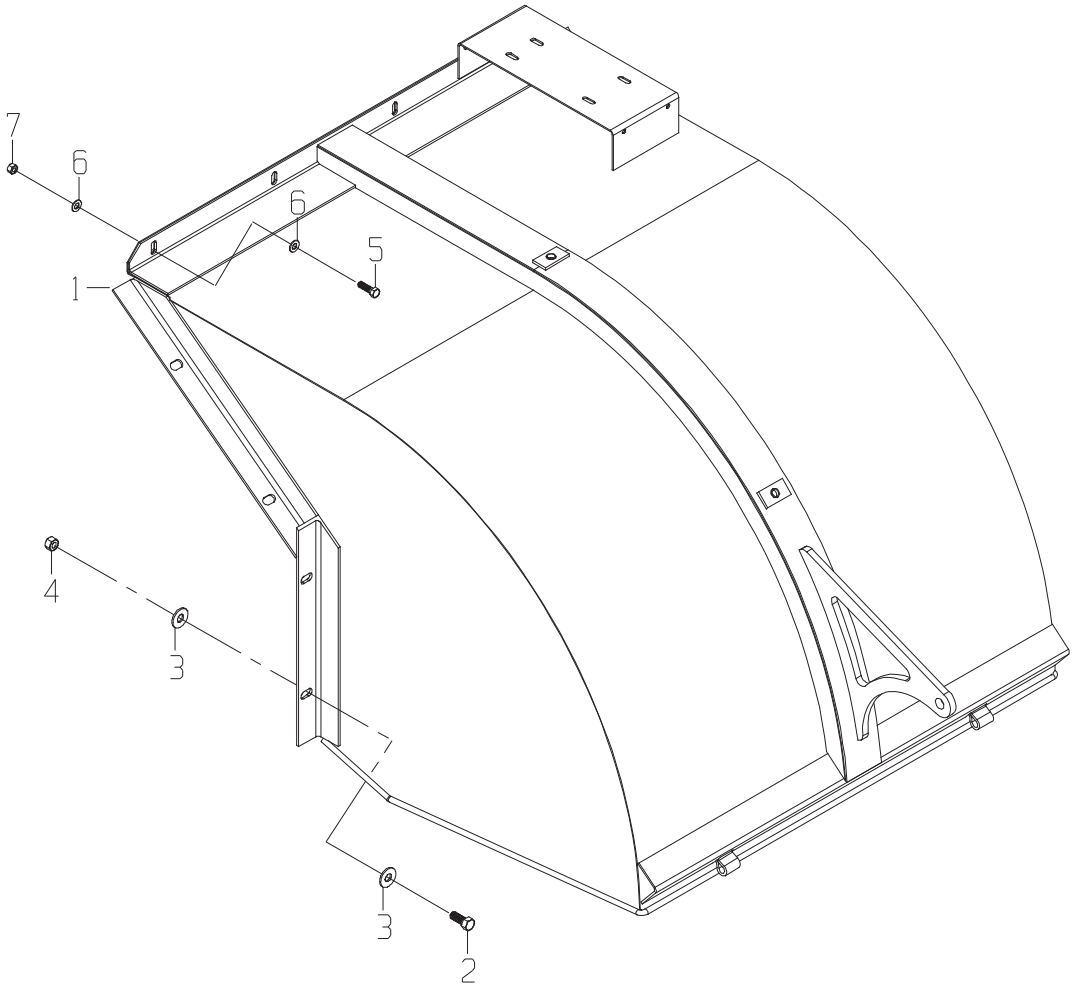
7
6
6
5
1
4
3
3
2

DRAWING NO. CB11424866

	ITEM	QTY	UM	CAMECO P/N	DESCRIPTION			REMARKS	SERIAL NUMBER FROM	TO
*	1	1	EA	CB11424867	SEC HSG-3500 NO FAN	F 02576	S			- 100003811
*	1	1	EA	CB11450697	SECO HSNG	F 02576	B		100003837-	
	2	8	EA	19H2898	BOLT	P 02576	B			
	3	16	EA	24H1211	WASHER-FL	P 02576	B			
	4	8	EA	BP12214	NUT-LK NC	P 02576	B			
	5	4	EA	19H3239	BOLT	P 02576	B			
	6	8	EA	24H1219	WASHER-HD	P 02576	B			
	7	4	EA	0050010399	NUT-LOCK	P 02576	B			
	8	1	EA	CB01444009	PLUG	P 02576	B			
*	9	1	EA	0011332989	ORDER CB11461801	B 02576	B		004005	-
*	10	1	EA	0130009533	PIN-CLEVIS	P 02576	S		004005	-
*	11	2	EA	0700014292	PIN-COTTER	P 02576	S		004005	-
*	12	1	EA	0131332512	PIN-CLEVIS	P 02576	S		004005	-
*	13	1	EA	CB11438851	HOSE	P 02576	B		004005	-
*	14	1	EA	CB11438850	HOSE	P 02576	B		004005	-
*	15	2	EA	0511331667	CLAMP-TUBE	P 02576	B		004005	-004544
*	15	2	EA	0511331398	CLAMP-TUBE	P 02576	B		004545	-
*	16	2	EA	0070028756	FITTING	P 02576	B		004005	-
*	16	1	EA	0070028756	FITTING	P	S		004005	-
*	17	2	EA	R26448	O-RING	P	S	INC IN 16,18	004005	-
*	18	1	EA	0070028691	FITTING	P	S		004005	-

* VERIFY MACHINE SERIAL NUMBER BEFORE ORDERING

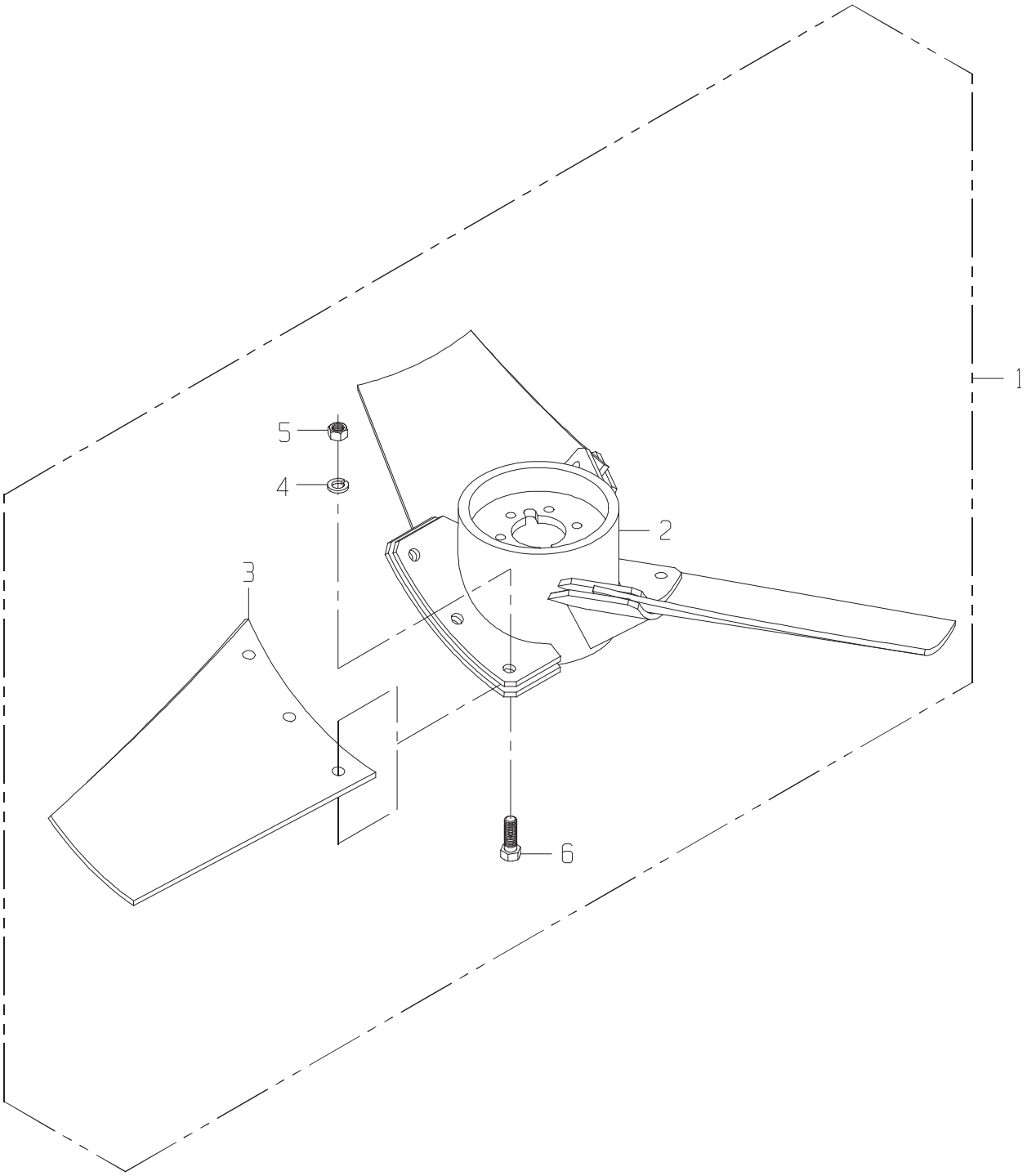
1
2
3
4
5
6

SECONDARY EXTRACTOR GP-FAN(CODE 6300)

DRAWING NO. CB11434195

ITEM	QTY	UM	CAMECO P/N	DESCRIPTION	REMARKS	SERIAL NUMBER FROM	SERIAL NUMBER TO
1	1	EA	1190286277	FAN ASSY-SECONDARY E	F 02493 B		
2	1	EA	1190297040	HUB ASSY-EXTRACTOR F	F 02493 S INCLD IN 1		
3	1	EA	1190286278	BLADE SET-SEC EXT	P 02493 S INCLD IN 1		
4	9	EA	12H301	WASHER-LK	P 02493 S INCLD IN 1		
5	9	EA	BP12214	NUT-LK NC	P 02493 S INCLD IN 1		
6	9	EA	19H2993	BOLT	P 02493 S INCLD IN 1		

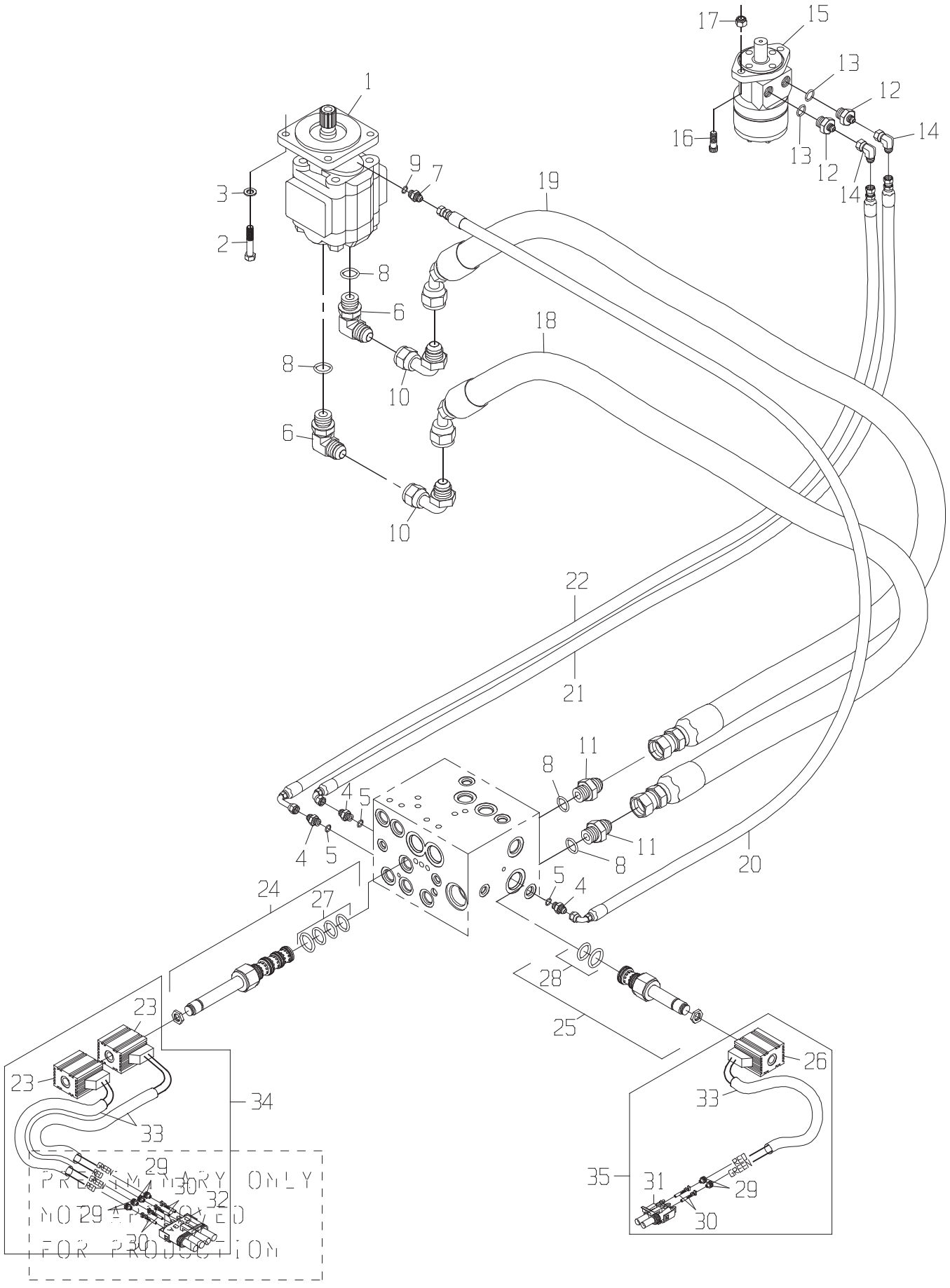
PRELIMINARY ONLY
NOT APPROVED
FOR PRODUCTION

LINES GP-SEC EXT/SEC EXT HOOD ROT-VALVE TO MOTOR(CODE 6300)

DRAWING NO. CB11431943

	ITEM	QTY	UM	CAMECO P/N	DESCRIPTION			REMARKS	SERIAL NUMBER FROM	SERIAL NUMBER TO
*	1	1	EA	0331339693	MOTOR-SECONDARY EXTRACTOR	B	02576	B SEC EXT FAN		-050101
*	1	1	EA	CB01463297	MOTOR-SECONDARY EXTRACTOR	B	02576	B	050102	-
	2	4	EA	19H2993	BOLT	P	02576	B		
	3	4	EA	12H301	WASHER-LK	P	02576	B		
	4	3	EA	0070028691	FITTING	P	02576	B		
	5	3	EA	R26448	O-RING	P		S INC IN 4		
	6	2	EA	0071341082	FITTING	P	02576	B		
	7	1	EA	0070034014	FITTING	P	02576	B		
	8	4	EA	R29936	O-RING	P		S INC IN 6,11		
	9	1	EA	R28782	O-RING	P		S INC IN 7		
	10	2	EA	0071341057	FITTING	P	02576	B		
	11	2	EA	0071341074	FITTING	P	02576	B		
	12	2	EA	0071341071	FITTING	P	02576	B		
	13	2	EA	R26906	O-RING	P		S INC IN 12		
	14	2	EA	0071341100	FITTING	P	02576	B		
	15	1	EA	CB11423252	MOTOR-SECONDARY EXTRACTOR	B	02576	B HOOD ROTATE		
	16	2	EA	19H2475	BOLT-SK	P	02576	B		
	17	2	EA	BP12214	NUT-LK NC	P	02576	B		
	18	1	EA	CB11438845	HOSE	P	02576	B		
	19	1	EA	CB11438844	HOSE	P	02576	B		
	20	1	EA	0881347303	HOSE	P	02576	B		
	21	1	EA	0881370993	HOSE	P	02576	B		
	22	1	EA	CB11438841	HOSE	P	02576	B		
	23	2	EA	CB01424941	COIL-SOLENOID	P	02576	B HOOD ROTATE		
	24	1	EA	CB01424947	VALVE-SOLENOID	P	02576	B HOOD ROTATE		
	25	1	EA	CB01424944	VALVE-CARTRIDGE	P	02576	B SEC EXT		
	26	1	EA	CB01428438	COIL-SOLENOID	P	02576	B SEC EXT		
	27	1	EA	AM127624	SEAL KIT	P		S INC IN 24		
	28	1	EA	CB01440385	SEAL KIT	P		S INC IN 25		
	29	6	EA	R78063	SEAL-CONTACT	P	02583	B		
	30	6	EA	0361302882	CONTACT	P	02583	B		
	31	1	EA	RE12363	CONNECTOR	P	02583	B		
	32	1	EA	RE12365	CONNECTOR	P	02583	B		
	33	3	EA	CB11440287	CONDIT-FLEX	S	02583	B		
	34	1	EA	CB11440286	COIL-SOLENOID	F		S		
	35	1	EA	CB11440135	COIL-SOLENOID	F		S SEE NOTES		

* VERIFY MACHINE SERIAL NUMBER BEFORE ORDERING

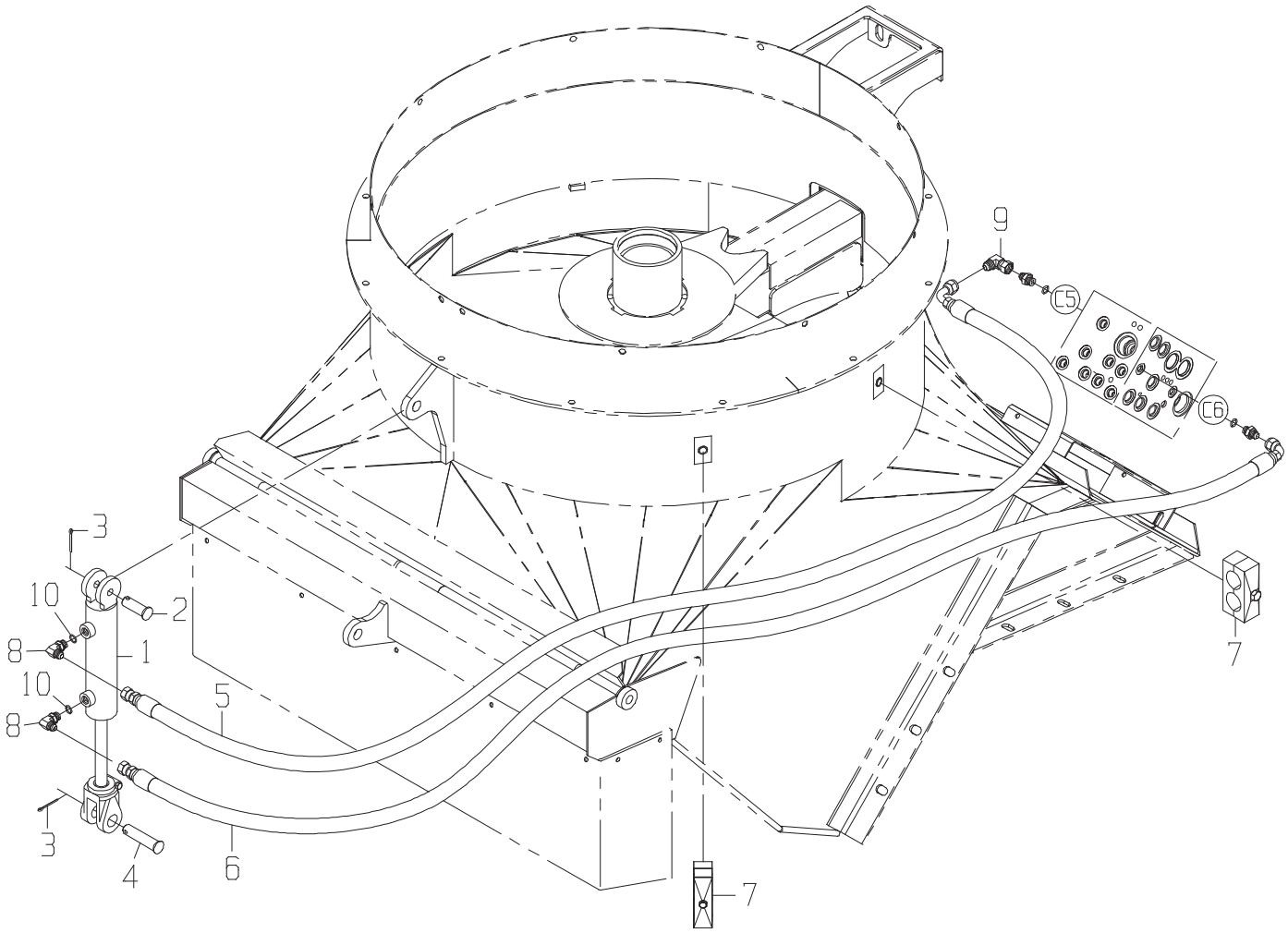
9
C5
C6
3
10
2
8
1
10
5
8
3
4
6
7
7

DRAWING NO. CB11431944

	ITEM	QTY	UM	CAMECO P/N	DESCRIPTION			REMARKS	SERIAL NUMBER FROM	SERIAL NUMBER TO
	A	1	EA	CB11466318	SEAL KIT-CYLINDER	P 02576	S			
*	1	1	EA	0011332989	CYLINDER-BIN FLAP(ORDER C	B 02576	B			-005053
*	1	1	EA	CB11461801	CYLINDER	P 02576	B		005054	-
	2	1	EA	0130009533	PIN-CLEVIS	P 02576	S			
	3	2	EA	0700014292	PIN-COTTER	P 02576	S			
	4	1	EA	0131332512	PIN-CLEVIS	P 02576	S			
	5	1	EA	CB11438851	HOSE	P 02576	B			
	6	1	EA	CB11438850	HOSE	P 02576	B			
*	7	2	EA	0511331667	CLAMP-TUBE	P 02576	B			-004544
*	7	2	EA	0511331398	CLAMP-TUBE	P 02576	B		004545	-
	8	2	EA	0070028756	FITTING	P 02576	B			
	9	1	EA	0071341100	FITTING	P 02576	B			
	10	2	EA	R26448	O-RING	P	S	INC IN 8		

* VERIFY MACHINE SERIAL NUMBER BEFORE ORDERING

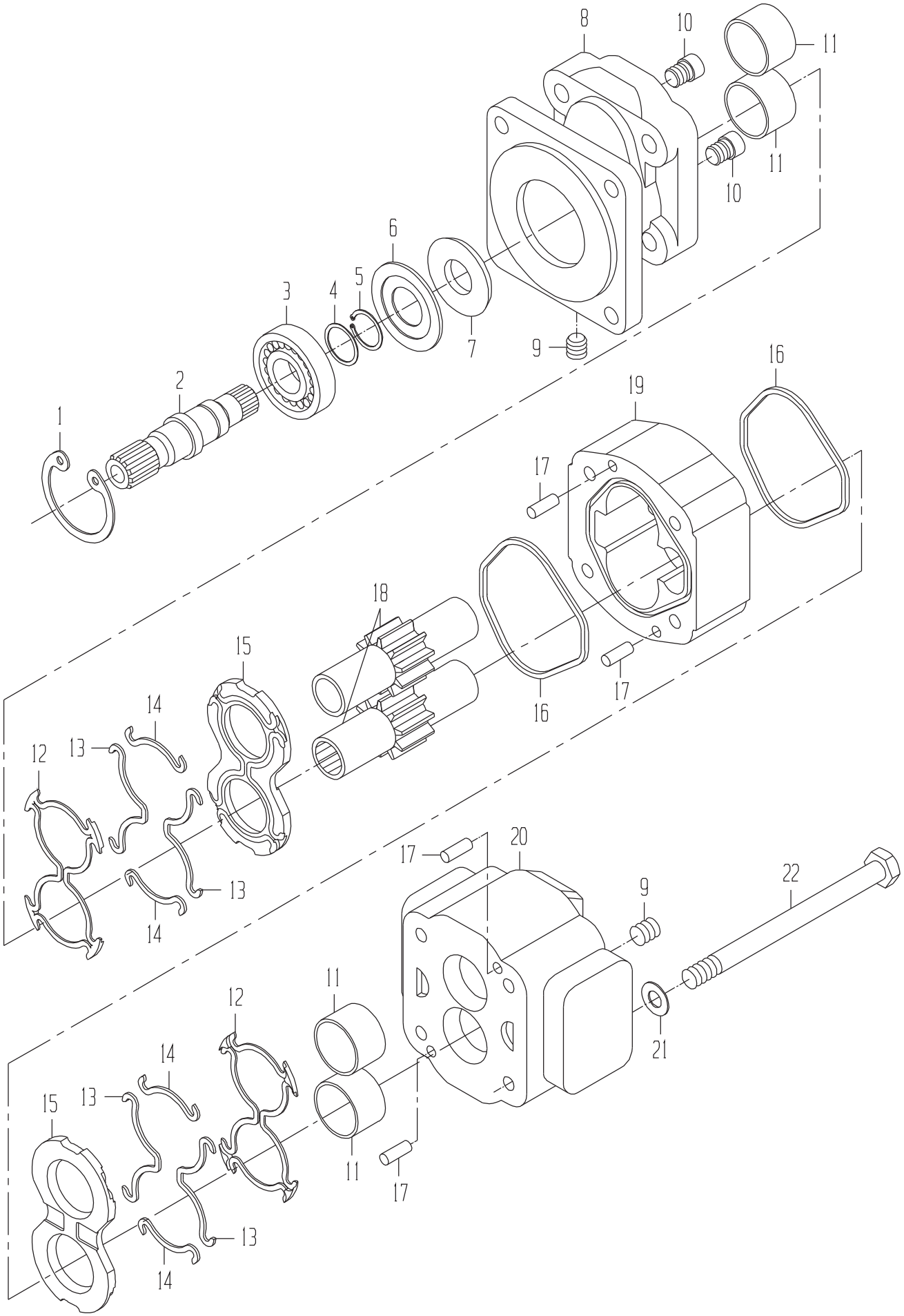
8
10
11
11
10
6
5
4
3
7
9
2
1
16
19
17
18
15
14
13
12
16
17
17
20
9
22
21
11
12
14
13
15
11
17
13
14

MOTOR-SECONDARY EXTRACTOR(CODE 6300)

DRAWING NO. 0331339693

ITEM	QTY	UM	CAMECO P/N	DESCRIPTION		REMARKS	SERIAL NUMBER FROM	TO
A	1	EA	0171340475	SEAL KIT	P	S		
1	1	EA	0631301648	RING-SNAP	P	S		
2	1	EA	0331340470	SHAFT	P	S		
3	1	EA	0631301647	BEARING	P	S		
4	1	EA	0631326139	SPACER	P	S		
5	1	EA	0631326136	RING-RETAINING	P	S		
6	1	EA	0631302934	RETAINER-SEAL	P	S		
7	1	EA	0331340471	SEAL-LIP	P	S INCLUDED IN A		
8	1	EA	0561340500	COVER-SHAFT END	P	S		
9	2	EA	0070042108	PLUG-PIPE	P	S		
10	2	EA	0330045284	CHECK ASSY	P	S		
11	1	ST	0631327325	BUSHING KIT-SET OF 4	P	S		
12	2	EA	.....	SEAL-BACKUP	P	S INCLUDED IN A		
13	4	EA	.....	SEAL-SIDE	P	S INCLUDED IN A		
14	4	EA	.....	SEAL-END	P	S INCLUDED IN A		
15	1	ST	0331340525	THRUSTPLATE KIT-SET	P	S		
16	2	EA	.....	SEAL-SQUARE	P	S INCLUDED IN A		
17	4	EA	0330045274	PIN-DOWEL	P	S		
18	1	EA	0631303686	GEAR SET	P	S		
19	1	EA	0041340501	HOUSING-GEAR	P	S		
20	1	EA	0331340498	COVER-PORT END	P	S		
21	4	EA	0630029380	WASHER-FL	P	S		
22	4	EA	0051340502	BOLT	P	S		

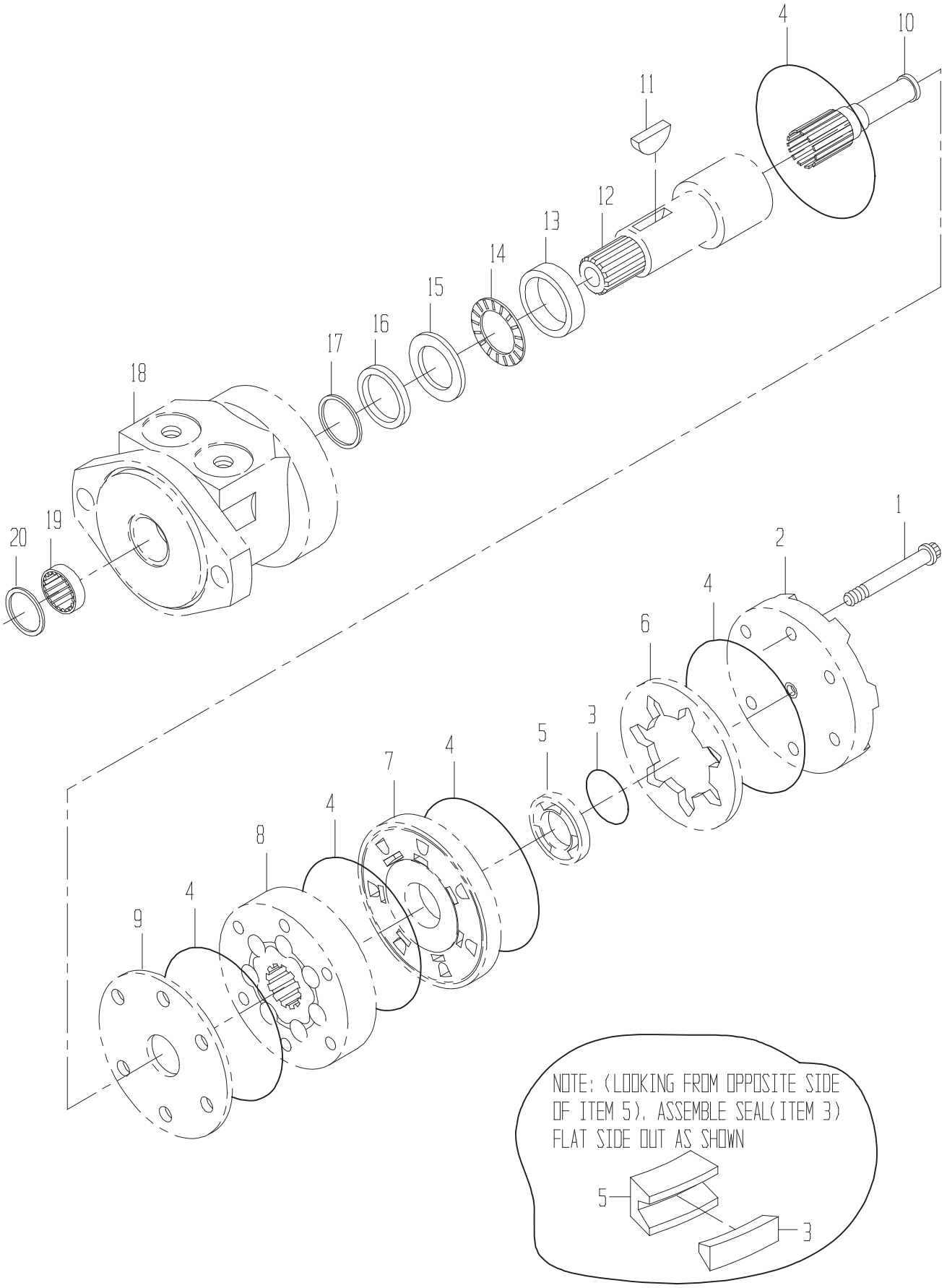
4
10
11
12
13
14
15
16
17
18
20
19
1
2
4
6
3
5
4
7
4
8
4
9
NOTE: (LOOKING FROM OPPOSITE SIDE OF ITEM 5), ASSEMBLE SEAL(ITEM 3) FLAT SIDE OUT AS SHOWN
5
3

MOTOR-SECONDARY EXTRACTOR HOOD ROTATE(CODE 6300)

DRAWING NO. CB11423252

ITEM	QTY	UM	CAMECO P/N	DESCRIPTION		REMARKS	SERIAL NUMBER FROM	TO
A	1	EA	CB11438589	SEAL KIT	P	S		
1	6	EA	.....	BOLT	P	S		
2	1	EA	.....	COVER	P	S		
3	1	EA	.....	SEAL	P	S INC IN A		
4	5	EA	.....	RING-SEAL	P	S INC IN A		
5	1	EA	.....	RING	P	S		
7	1	EA	.....	MANIFOLD	P	S		
8	1	EA	.....	ROTOR	P	S		
9	1	EA	.....	PLATE THRUST	P	S		
10	1	EA	.....	LINK	P	S		
11	1	EA	.....	KEY	P	S		
12	1	EA	.....	SHAFT	P	S		
13	1	EA	CB01438664	BEARING-INNER	P	S		
14	1	EA	CB01438666	WASHER-THRUST	P	S		
15	1	EA	CB01438665	BEARING-THRUST	P	S		
16	1	EA	.....	SEAL-FACE (INNER)	P	S INC IN A		
17	1	EA	.....	WASHER-BACKUP	P	S INC IN A		
18	1	EA	.....	HOUSING	P	S		
19	1	EA	CB01438663	BEARING-BUSHING OUTE	P	S		
20	1	EA	.....	SEAL	P	S INC IN A		

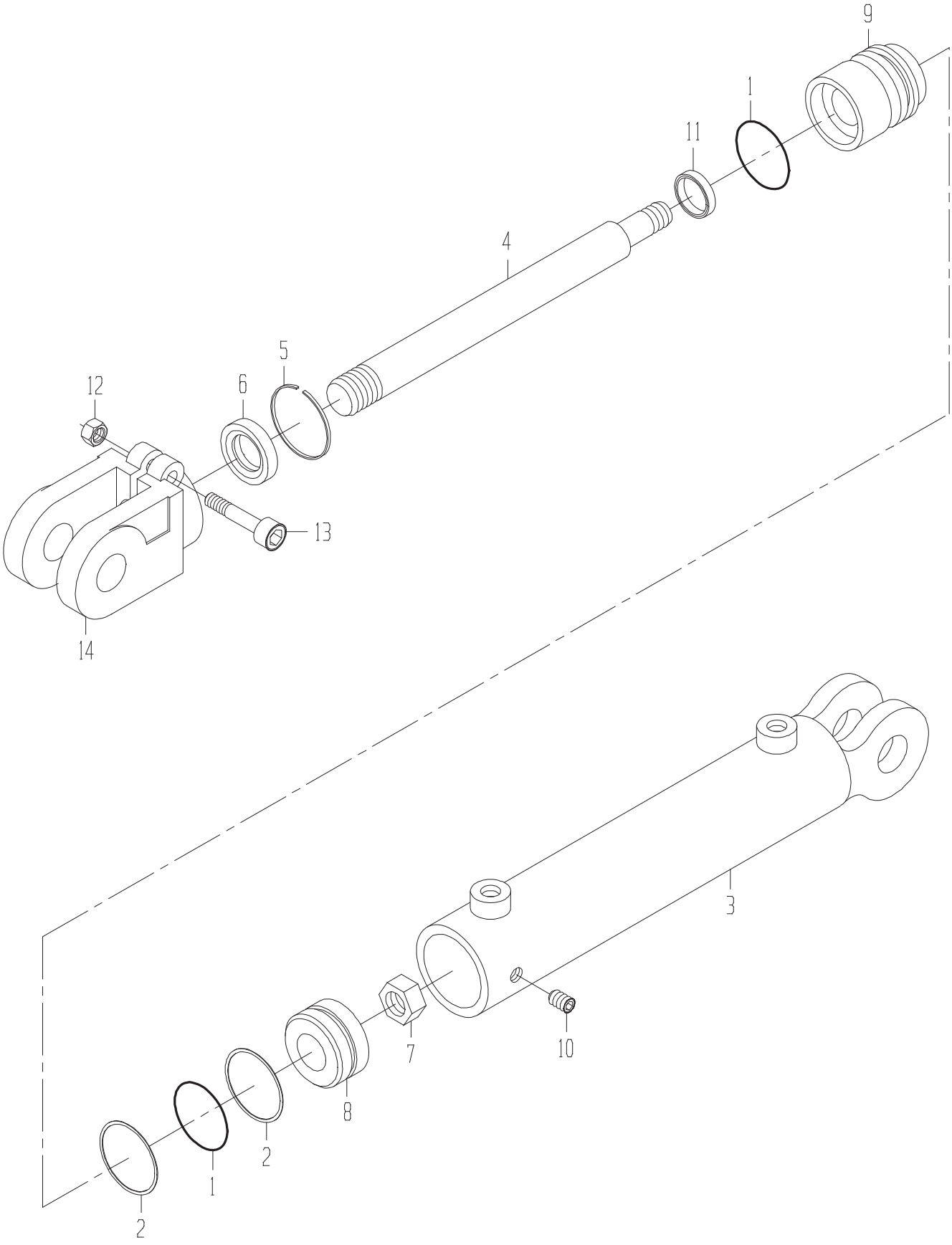
9
1
11
4
5
12
6
13
14
3
7
10
8
2
1
2
2

CYLINDER-BIN FLAP

DRAWING NO. 0011332989

ITEM	QTY	UM	CAMECO P/N	DESCRIPTION		REMARKS	SERIAL NUMBER FROM	TO
A	1	EA	0610031537	SEAL KIT	P	S		
1	2	EA	.....	O-RING	P	S INCLUDED IN A		
2	2	EA	.....	RING-BACKUP	P	S INCLUDED IN A		
3	1	EA	.....	TUBE ASSY-CYLINDER	P	S		
4	1	EA	0611335477	ROD	P	S		
5	1	EA	0610032505	RING-RETAINER	P	S		
6	1	EA	.....	SEAL	P	S INCLUDED IN A		
7	1	EA	0610032508	NUT	P	S		
8	1	EA	0610031780	PISTON	P	S		
9	1	EA	0610032507	HEAD	P	S		
10	1	EA	0610008425	BOLT-SS	P	S		
11	1	EA	.....	SEAL-U CUP	P	S INCLUDED IN A		
12	1	EA	0610032313	NUT-CLEVIS	P	S		
13	1	EA	0610031783	BOLT	P	S		
14	1	EA	0611335480	CLEVIS-ROD	P	S		

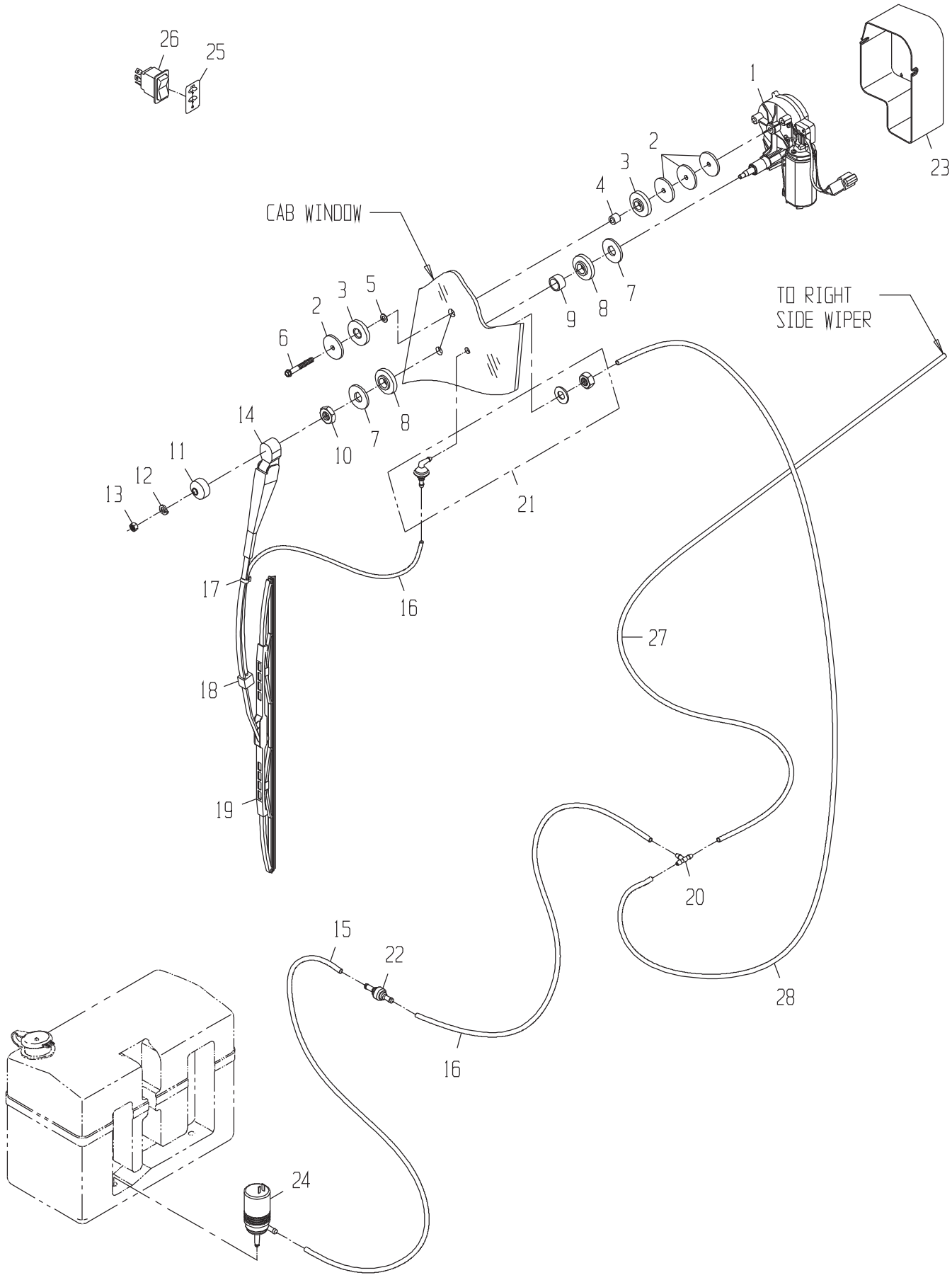
26
25
1
2
3
4
23
CAB WINDOW
5
6
9
8
7
TO RIGHT
SIDE WIPER
14
11
12
13
10
21
17
16
27
18
19
20
15
22
28
24

FIELD KIT-CAB GP-OPTIONAL SIDE WINDOW WIPER

DRAWING NO. CB11432016

ITEM	QTY	UM	CAMECO P/N	DESCRIPTION	REMARKS	SERIAL NUMBER FROM	SERIAL NUMBER TO
1	1	EA	CB11436424	WINDSHEILD WIPER LH	F 02586 B RH MOTOR		
1	1	EA	CB11436425	WINDSHEILD WIPER RH	F 02586 B LH MOTOR		
2	8	EA	L37975	WASHER	P 02586 S		
3	4	EA	Z41356	WASHER	P 02586 S		
4	2	EA	Z47443	BUSHING	P 02586 B		
5	2	EA	N111502	WASHER	P 02586 B AR		
6	2	EA	19M7796	SCREW	P 02586 B		
7	4	EA	CB01441044	DISK	F 02586 B		
8	4	EA	Z58223	BUSHING	P 02586 B		
9	2	EA	Z40291	SPACER	P 02586 B		
10	2	EA	Z59706	NUT	P 02586 B		
11	2	EA	L37277	CAP	P 02586 B		
12	2	EA	12M7012	LOCK WASHER	P 02586 B		
13	2	EA	14M7272	NUT	P 02586 B		
14	2	EA	AZ40754	WIPER ARM	P 02586 B		
15	1	EA	CB11440212	HOSE	F 02574 B		
16	1	EA	CB01436380	HOSE-WASHER	P 02586 S		
17	2	EA	Z55533	CLAMP	P 02586 B		
18	2	EA	Z55532	NOZZLE	P 02586 B		
19	2	EA	RE72766	WIPER BLADE	P 02586 B		
20	1	EA	L38013	TEE	P S		
21	2	EA	AZ43416	FITTING-ELBOW NIPPLE	P 02586 B		
22	1	EA	AL39108	CHECK VALVE	P 02586 B		
23	2	EA	Z58644	SHIELD	P 02586 B		
24	1	EA	AL61306	PUMP	P 02574 B		
25	1	EA	H164260	LABEL	P 02586 B		
26	1	EA	AH158291	SWITCH	P 02586 B		
27	1	EA	CB01436384	HOSE-WASHER	P 02586 S		
28	1	EA	CB01436385	HOSE-WASHER	P 02586 S		

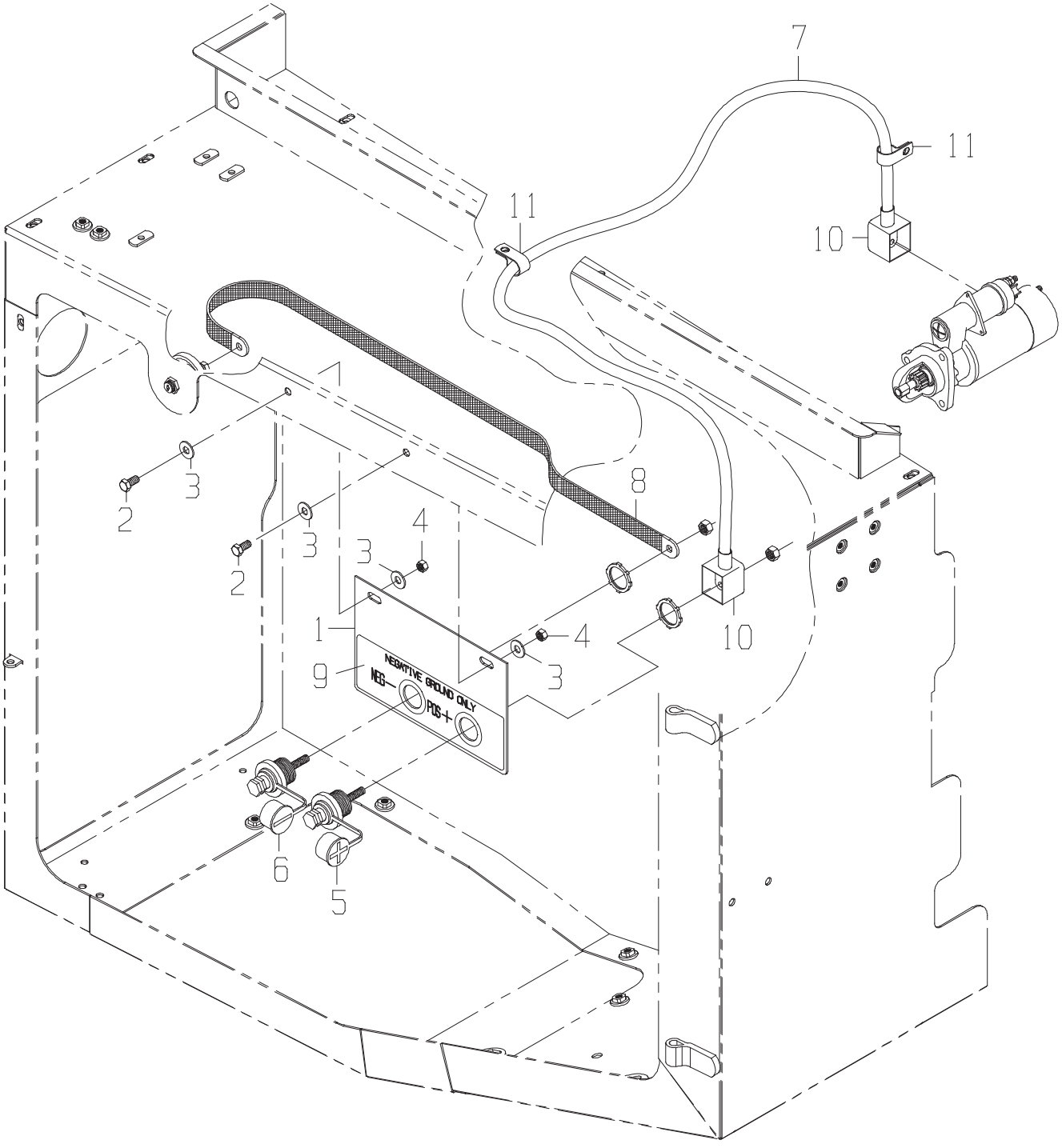
7
11
11
10
8
2
3
2
3
4
3
1
4
3
10
9
NEGATIVE GROUND ONLY
NEG—
POS+
6
5

FIELD KIT-ELECTRICAL GP-REMOTE JUMPER

DRAWING NO. CB11440583

	ITEM	QTY	UM	CAMECO P/N	DESCRIPTION			REMARKS	SERIAL NUMBER FROM	TO
	1	1	EA	CB01441351	PLATE-BOOSTER TERMIN	C 02573	B			
	2	2	EA	19H1648	BOLT-HB	P 02573	B			
	3	4	EA	24H1219	WASHER-HD	P 02573	B			
	4	2	EA	0050010399	NUT-LOCK	P 02573	B			
	5	1	EA	AN205832	TERMINAL-BATTERY JUM	P 02573	B			
	6	1	EA	AN205833	TERMINAL-BATTERY JUM	P 02573	B			
*	7	1	EA	CB11440682	CABLE-BAT	P 02581	B		10/12/02	-
	8	1	EA	R36545	WIRE-GROUND	P 02573	B			
	9	1	EA	CB01440781	DECAL-JUMP START TER	P 02700	B			
	9	1	EA	CB01443999	DECAL-JUMP START TER	P 02700	S			
	9	1	EA	CB01444000	DECAL-JUMP START TER	P 02700	S			
	9	1	EA	CB01444007	DECAL-JUMP START TER	P 02700	S			
	10	2	EA	T129165	BOOT	P	S	INCLUDED IN 7		
	11	2	EA	0510012271	CLAMP-HOSE SUPT	P 02573	B			

* VERIFY MACHINE SERIAL NUMBER BEFORE ORDERING

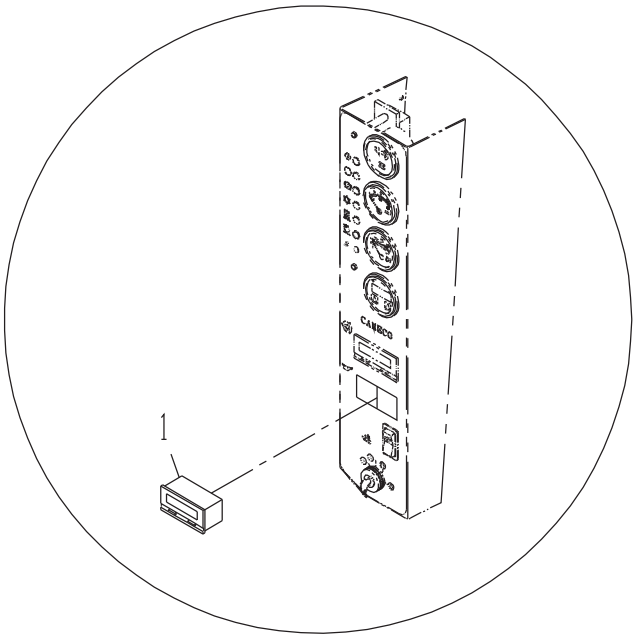
1

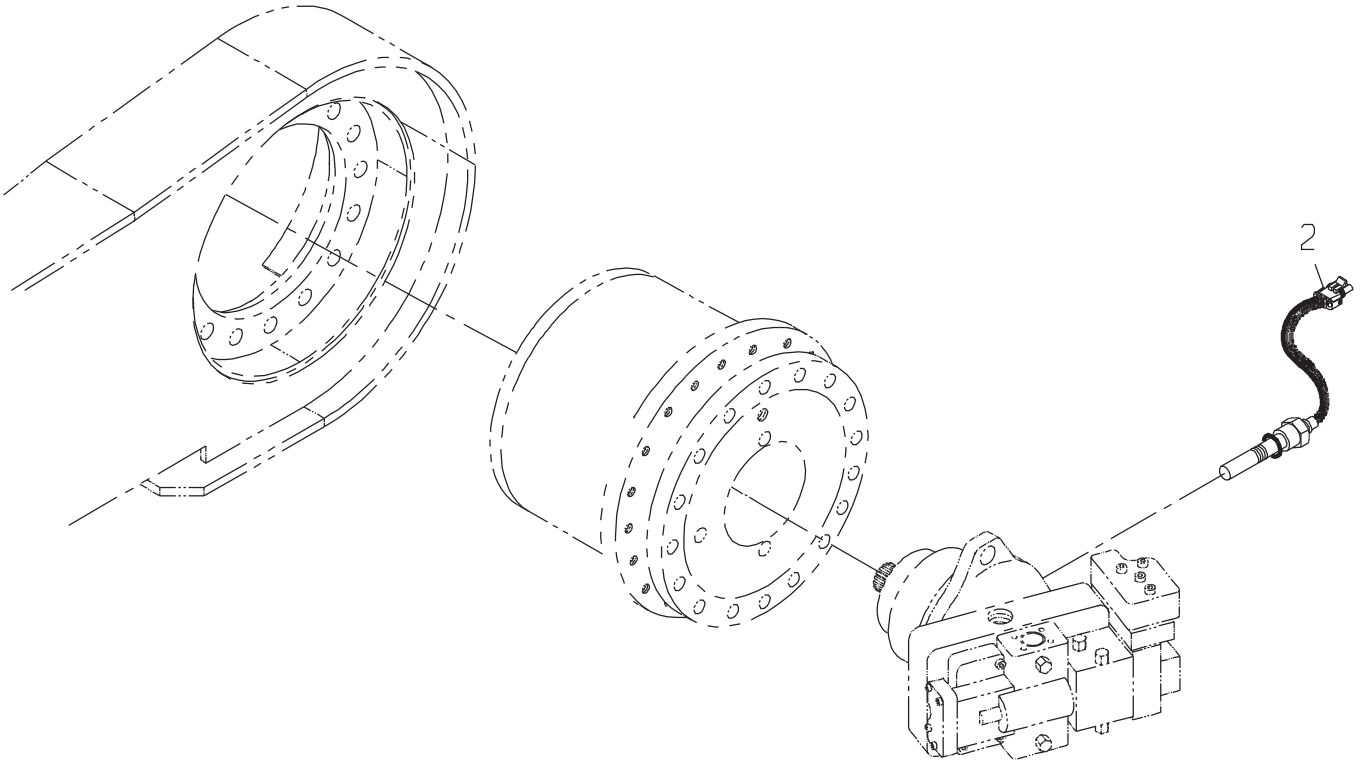
2

FIELD KIT-SPEEDOMETER GP

DRAWING NO. CB11427394

ITEM	QTY	UM	CAMECO P/N	DESCRIPTION	REMARKS	SERIAL NUMBER FROM	SERIAL NUMBER TO
A	1	EA	CB01448029	INSTRUCTIONS SPEED	F 02586 B		
1	1	EA	CB11436577	SPEEDOMETER-MPH	F 02586 B		
1	1	EA	CB11448033	SPEEDOMETER-KILOMETE	F 02586 S		
2	1	EA	0363002065	SENDER-MAG PICKUP GN	P 02571 B		

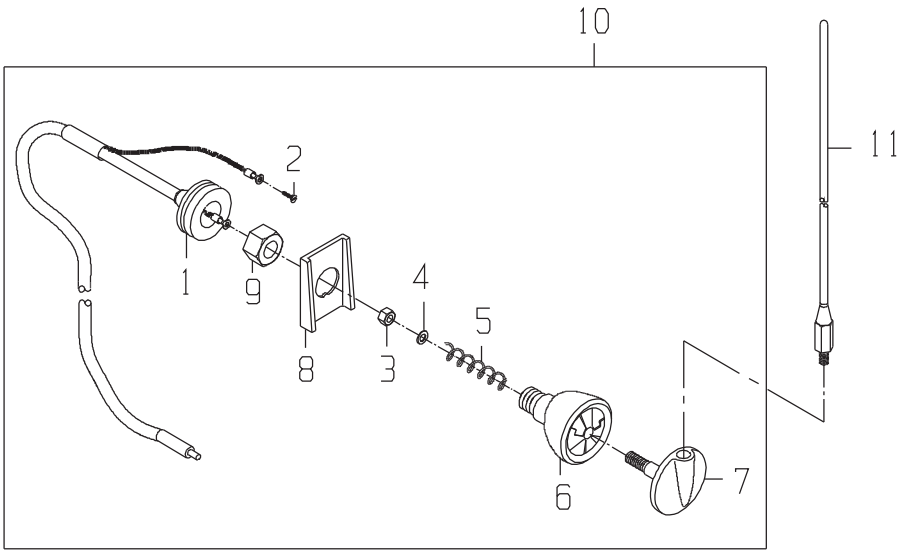
10
11
2
1
9
8
4
3
5
6
7

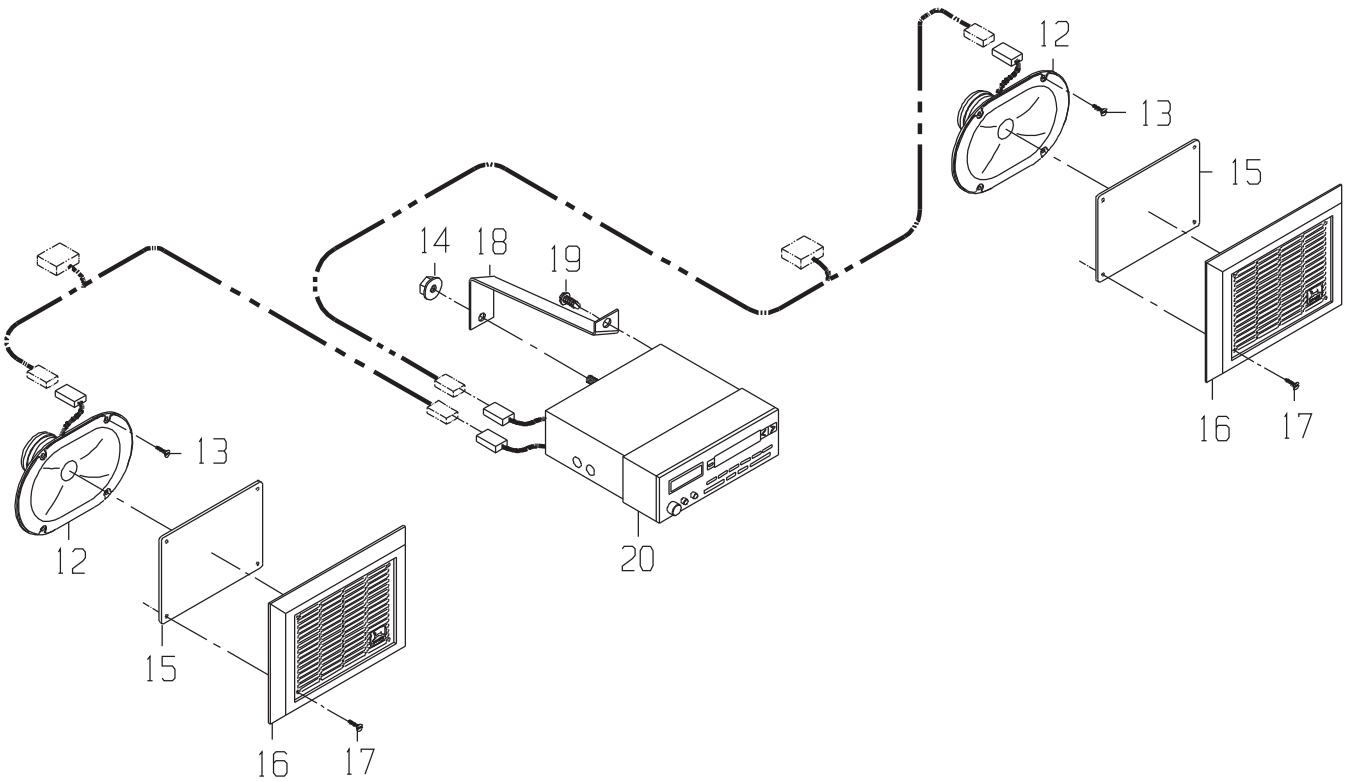
12
13
15
14
18
19
16
17
20
13
12
15
16
17

FIELD KIT-CAB GP-RADIO AM/FM/CASSETTE

DRAWING NO. CB11420379

ITEM	QTY	UM	CAMECO P/N	DESCRIPTION	REMARKS	SERIAL NUMBER FROM	SERIAL NUMBER TO
1	1	EA	AH124932	CABLE ASSY-ANTENNA	P 02586 B INCLUDED IN 10		
2	1	EA	37H84	BOLT-TS	P 02586 B INCLUDED IN 10		
3	1	EA	14M7152	NUT-THIN	P 02586 B INCLUDED IN 10		
4	1	EA	24M7096	WASHER	P 02586 B INCLUDED IN 10		
5	1	EA	T31673	SPRING	P 02586 B INCLUDED IN 10		
6	1	EA	H129597	SPACER-MTG INDEX	P 02586 B INCLUDED IN 10		
7	1	EA	H129596	BASE-ANTENNA	P 02586 B INCLUDED IN 10		
8	1	EA	H129598	SPACER-MTG INDEX	P 02586 B INCLUDED IN 10		
9	1	EA	14M7309	NUT-MJM	P 02586 B INCLUDED IN 10		
10	1	EA	AH141012	KIT-COMBINE ANTENNA	F 02586 S		
11	1	EA	AR104516	ANTENNA	P 02586 B		
12	2	EA	AH138098	SPEAKER-RADIO	P 02586 B		
13	8	EA	37M7215	SCREW	P 02586 B		
14	1	EA	14M7375	NUT	P 02586 B		
15	2	EA	H145264	FOAM-SPEAKER GRILL	P 02586 S		
16	2	EA	H201240	GRILL-SPEAKER	P 02586 S		
17	8	EA	37M7100	SCREW	P S		
18	1	EA	H171011	REAR BRACKET-RADIO	P 02586 B		
19	1	EA	H114038	SCREW-SPECIAL TAPPIN	P 02586 B		
20	1	EA	RE190140	RADIO AM/FM/WB/CASSE	P 02586 B		

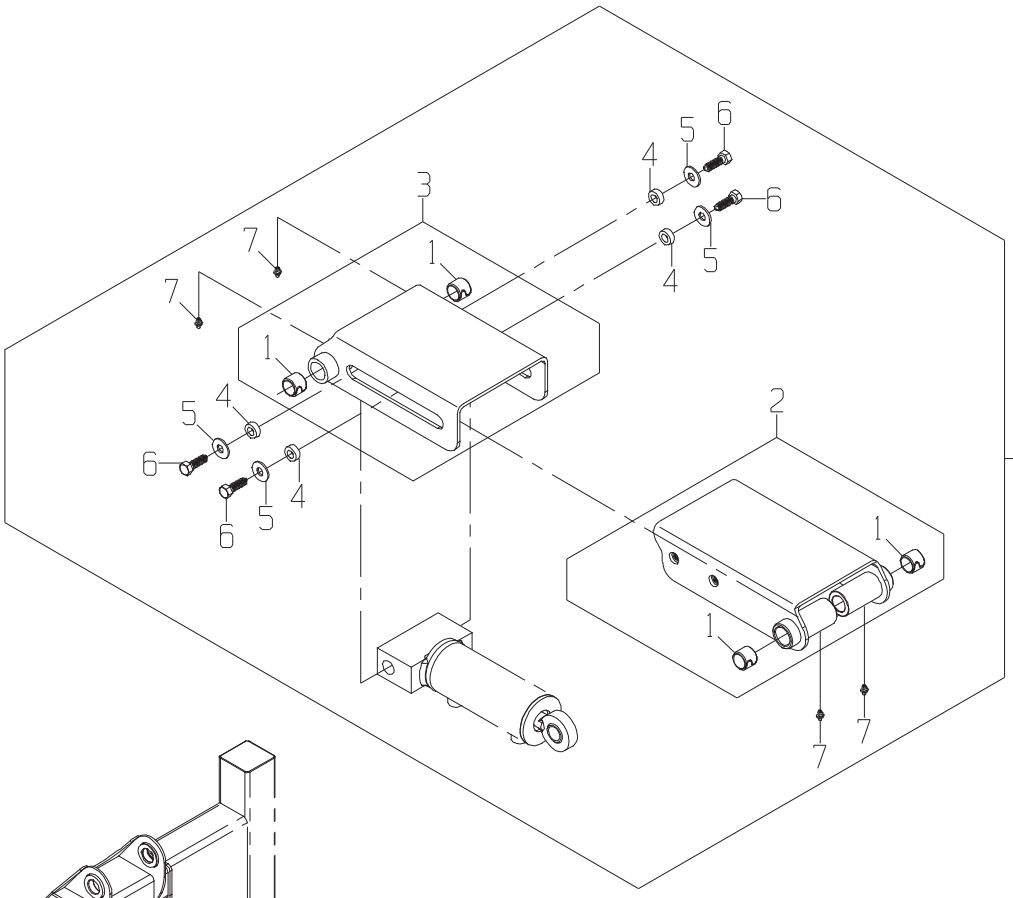
DETAIL

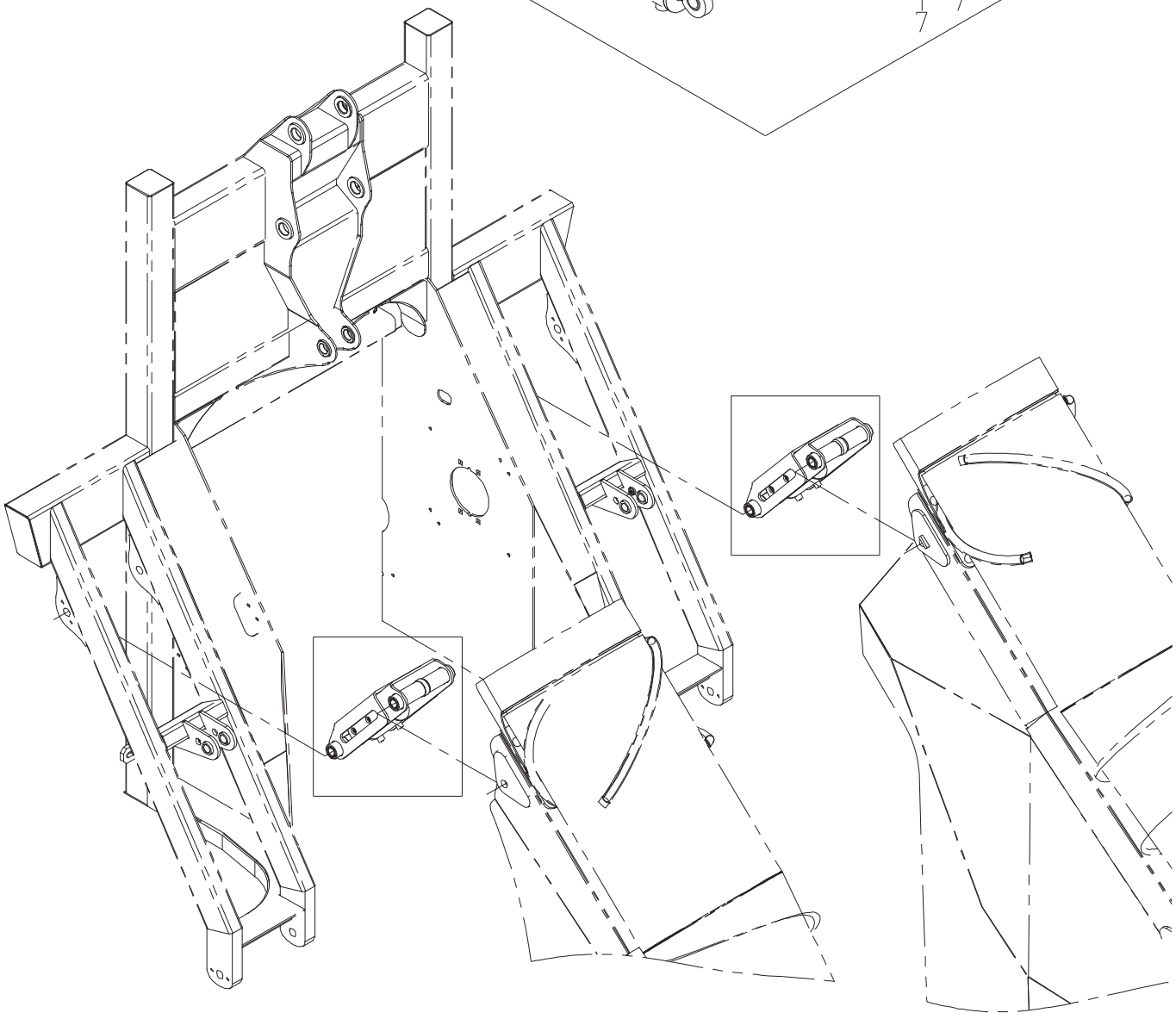

FIELD KIT-CROP DIVIDER LIFT GP-TILT

DRAWING NO. CB11439534

	ITEM	QTY	UM	CAMECO P/N	DESCRIPTION		REMARKS	SERIAL NUMBER FROM	SERIAL NUMBER TO
	1	8	EA	0110012409	BUSHING-SPT	P 02494 B	INCLUDED IN 2 & 3.		
	2	2	EA	CB11438999	LINKAGE ASSY INNER	F 02572 B			
	3	2	EA	CB11439000	LINKAGE ASSY OUTER	F 02572 B			
	4	8	EA	CB01439451	SPACER HYD ADJ ARM	C 02572 B			
	5	8	EA	24H1211	WASHER-FL	P 02572 B			
	6	8	EA	19H2898	BOLT	P 02572 B			
*	7	8	EA	0370005335	ZERK	P 02572 B		100003151-	

* VERIFY MACHINE SERIAL NUMBER BEFORE ORDERING

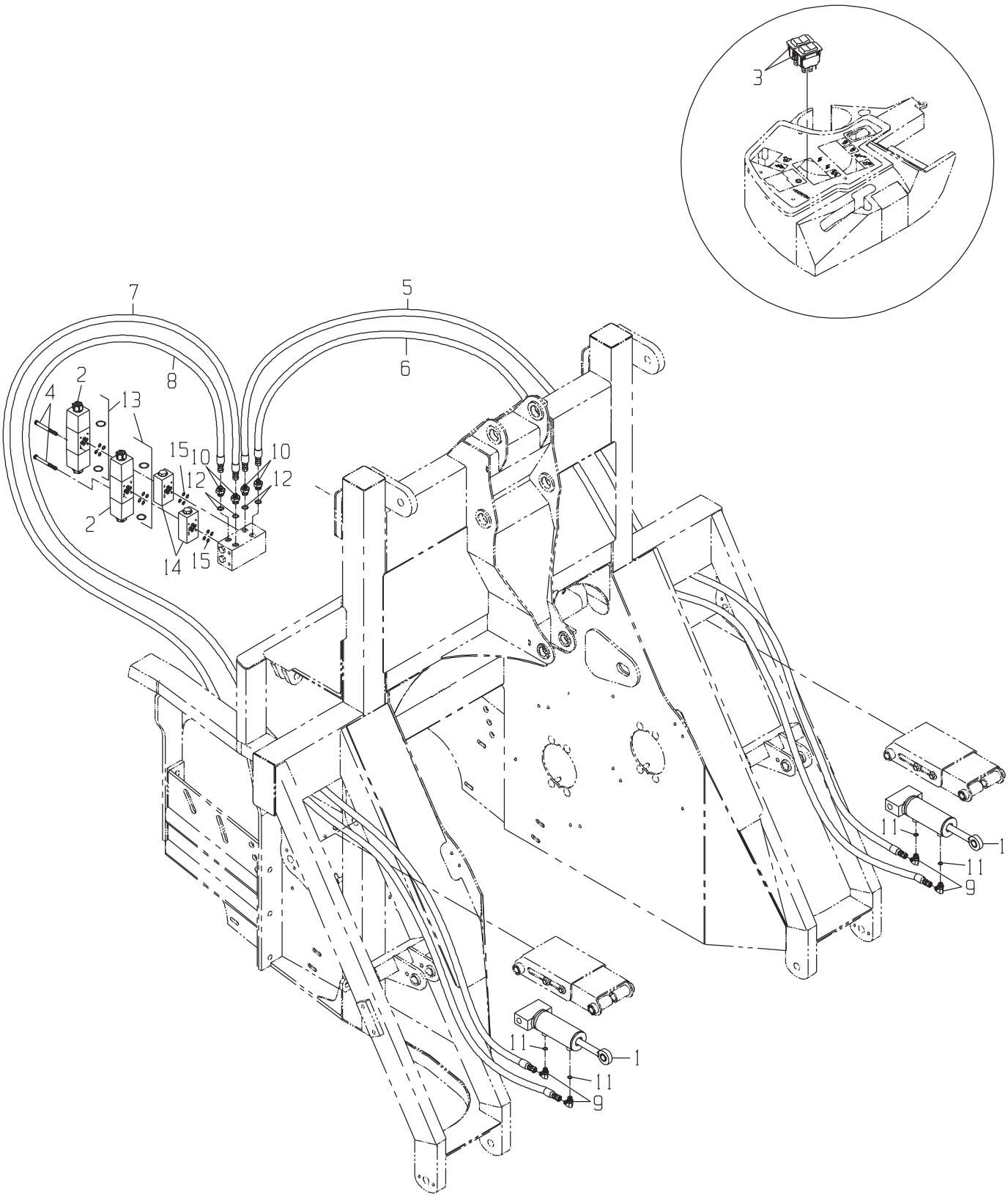
3
7
5
8
6
2
4
13
15
10
12
10
12
2
14
15
11
1
11
9
11
1
11
9

DRAWING NO. CB11432438

	ITEM	QTY	UM	CAMECO P/N	DESCRIPTION		REMARKS	SERIAL NUMBER FROM	SERIAL NUMBER TO
	A	1	EA	CB01460933	INSTRUCTIONS C/D TIL	F 02586 B			
*	1	2	EA	CB11436370	CYLINDER-CROP DIVIDER TIL	B 02572 B			-004542
*	1	2	EA	CB11456843	CYLINDER-CROP DIVIDER TIL	B 02572 B		004543	-
	2	2	EA	CB11427845	VALVE-SOLENOID	P 02583 B			
	3	2	EA	0361350753	SWITCH-ROCKER	P 02586 B			
	4	2	EA	0051341504	BOLT KIT-VALVE MTG	P 02583 B			
	5	1	EA	CB11440003	HOSE	P 02572 B			
	6	1	EA	CB11440004	HOSE	P 02572 B			
	7	1	EA	0881348114	HOSE	P 02572 B			
	8	1	EA	CB11440005	HOSE	P 02572 B			
	9	4	EA	0070028756	FITTING	P 02572 B			
	10	4	EA	0070013431	FITTING	P 02583 B			
	11	4	EA	R26448	O-RING	P S	INC IN 9		
	12	4	EA	R26375	O-RING	P S	INC IN 10		
	13	2	EA	CB01438169	SEAL KIT	P S	INC IN 2		
	14	2	EA	CB11440957	VALVE	P 02583 B			

* VERIFY MACHINE SERIAL NUMBER BEFORE ORDERING

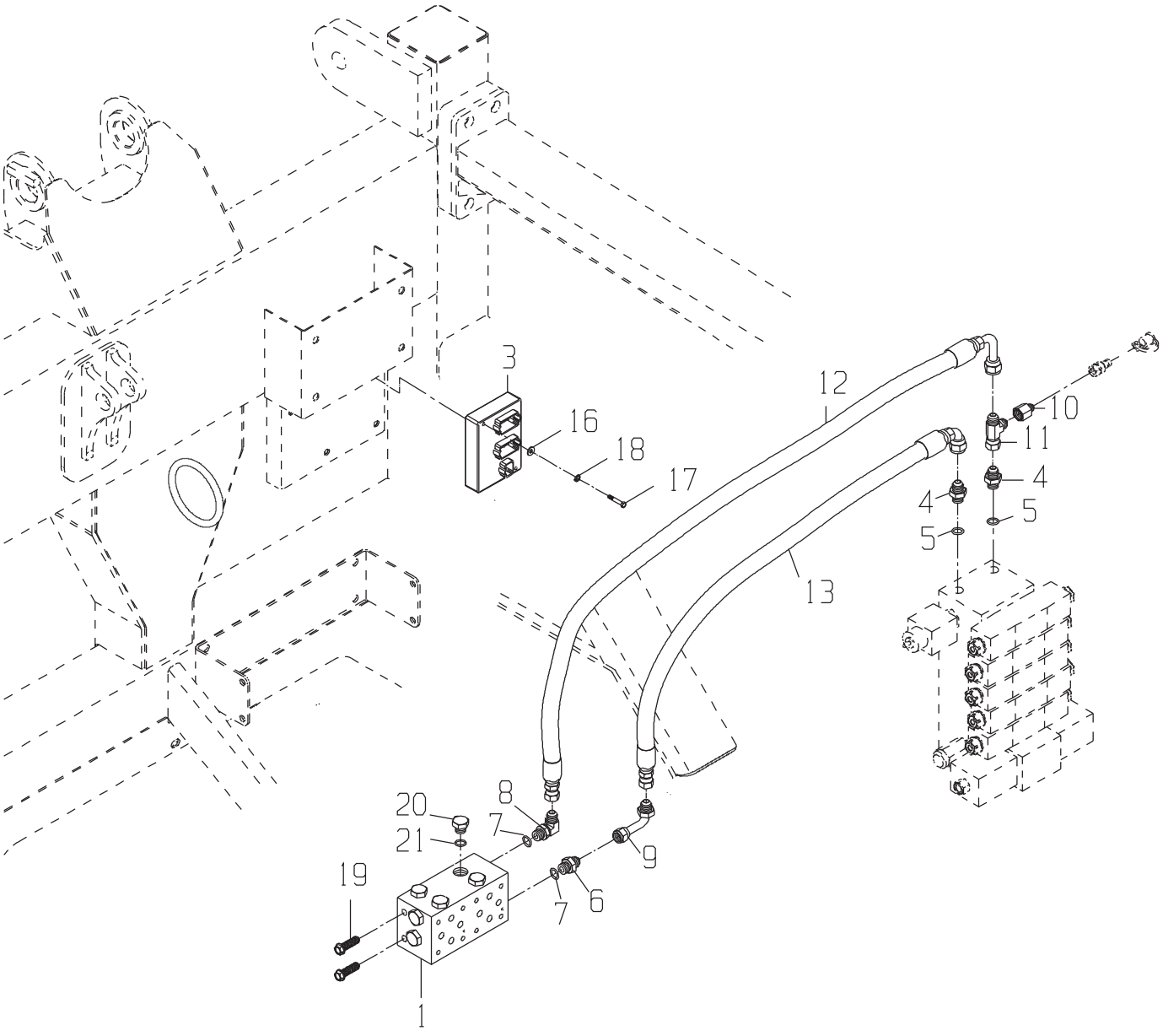
3
16
18
17
12
10
11
4
4
5
5
13
20
21
8
7
9
19
7
6
1

FIELD KIT-VALVE-CROP DIVIDER TILT

DRAWING NO. CB11438392

ITEM	QTY	UM	CAMECO P/N	DESCRIPTION	REMARKS	SERIAL NUMBER FROM	SERIAL NUMBER TO
1	1	EA	CB01426798	MANIFOLD-D	P 02583 B		
3	1	EA	CB01435541	MODULE-DIODE ASSY	P 02574 B		
4	2	EA	0070005189	FITTING	P 02582 B		
5	2	EA	R26375	O-RING	P S		
6	1	EA	0070005755	FITTING	P 02582 B		
7	2	EA	R26906	O-RING	P S		
8	1	EA	0071341603	FITTING	P 02582 B		
9	1	EA	0071341529	FITTING	P 02572 B		
10	1	EA	0071341751	FITTING	P 02582 B		
11	1	EA	0071341095	TEE	P 02582 B		
12	1	EA	CB11437352	HOSE	P 02582 B		
13	1	EA	CB11437353	HOSE	P 02582 B		
16	2	EA	24H1753	WASHER-FL	P 02574 B		
17	2	EA	21H1356	BOLT-RS	P 02574 B		
18	2	EA	12H246	WASHER-LK	P 02574 B		
19	4	EA	T34037	BOLT	P 02582 B		

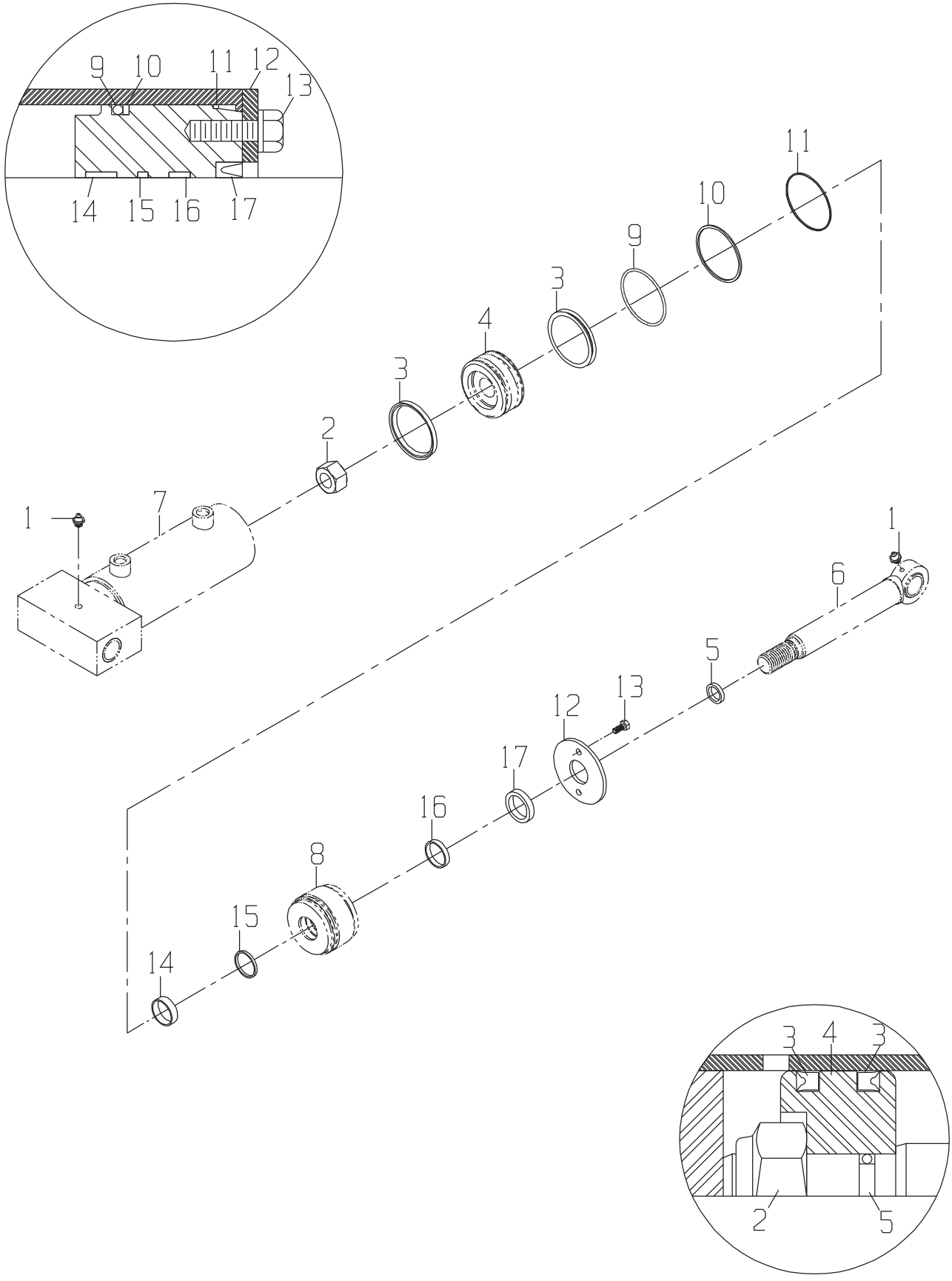
9
10
11
12
13
14
15
16
17
11
10
9
3
4
3
2
1
7
1
6
5
12
13
17
16
8
15
14
3
4
3
2
5

CYLINDER-CROP DIVIDER TILT(CODE 5210)

DRAWING NO. CB11436370

ITEM	QTY	UM	CAMECO P/N	DESCRIPTION		REMARKS	SERIAL NUMBER FROM	TO
1	2	EA	0370005335	ZERK	P	S		
2	1	EA	0051344776	NUT-LK	P	S		
3	2	EA	.....	SEAL	P	S INC IN A		
4	1	EA	.....	PISTON	P	S		
5	1	EA	.....	O-RING	P	S INC IN A		
6	1	EA	.....	ROD-CYLINDER	P	S		
7	1	EA	.....	TUBE ASSY-CYLINDER	P	S		
8	1	EA	.....	SLEEVE	P	S		
9	1	EA	.....	O-RING	P	S INC IN A		
10	1	EA	.....	RING-BACKUP	P	S INC IN A		
11	1	EA	CB01414601	LOCK WIRE	P	S		
12	1	EA	CB01414602	WASHER	P	S		
13	2	EA	AT216052	BOLT-HB	P	S		
14	1	EA	.....	RING-WEAR	P	S INC IN A		
15	1	EA	.....	SEAL-BUFFER	P	S INC IN A		
16	1	EA	.....	SEAL	P	S INC IN A		
17	1	EA	.....	SEAL-WIPER	P	S INC IN A		
. A	1	EA	CB11436375	SEAL KIT	P	S		

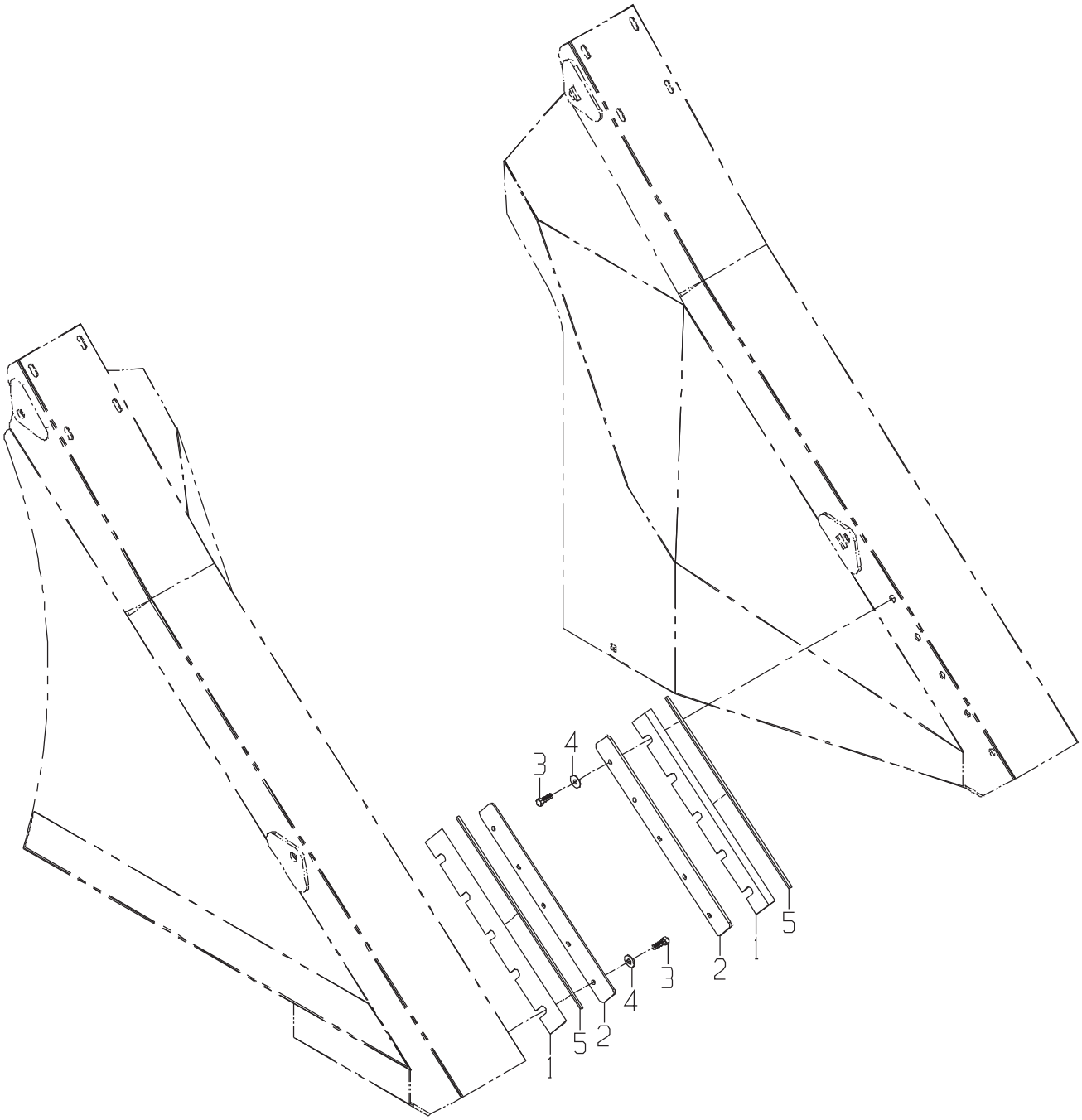
3
4
5
2
1
3
4
5
2
1

FIELD KIT-VINE KNIFE-CROP DIVIDER

DRAWING NO. CB11426381

ITEM	QTY	UM	CAMECO P/N	DESCRIPTION	REMARKS	SERIAL NUMBER FROM	SERIAL NUMBER TO
1	2	EA	CB11426386	BLADE-MODIFIED 23.82	F 02582 B		
2	2	EA	CB01426382	HOLDER-VINE KNIFE	C 02582 B		
3	10	EA	19H2993	BOLT	P 02582 B		
4	10	EA	T35860	WASHER-FL	P 02582 B		
5	2	EA	CB11440145	TRIM-FLEX	S 02582 B		

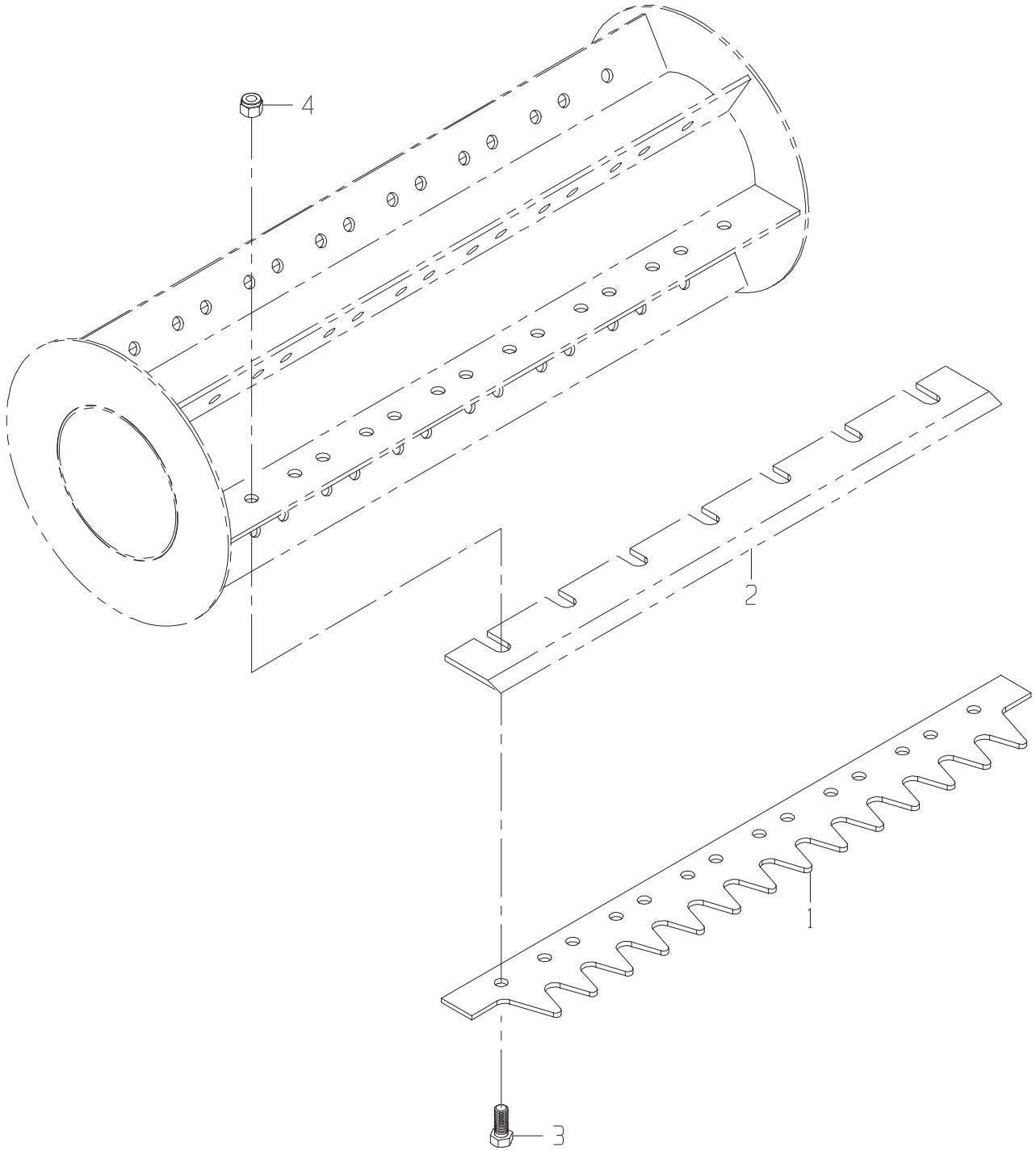
4
2
1
3

FIELD KIT-ROLLER GP-KNOCKDOWN PADDLE DEEP TOOTH KIT

DRAWING NO. CB11434036

	ITEM	QTY	UM	CAMECO P/N	DESCRIPTION			REMARKS	SERIAL NUMBER FROM	SERIAL NUMBER TO
*	1	6	EA	CB01431109	PLATE-AGGRESSIVE PAD	C 02812	B			-10/20/03
*	1	6	EA	CB01453571	AGGRESSIVE PADDLE-SM	C 02812	B		10/21/03	-
	2	6	EA	0243005174	BLADE-CHOPPER	P 02581	S	REF ONLY		
	3	48	EA	0050010579	BOLT-HB	P 02812	B			
	4	48	EA	U44915	NUT-LK NC	P 02812	B			

* VERIFY MACHINE SERIAL NUMBER BEFORE ORDERING

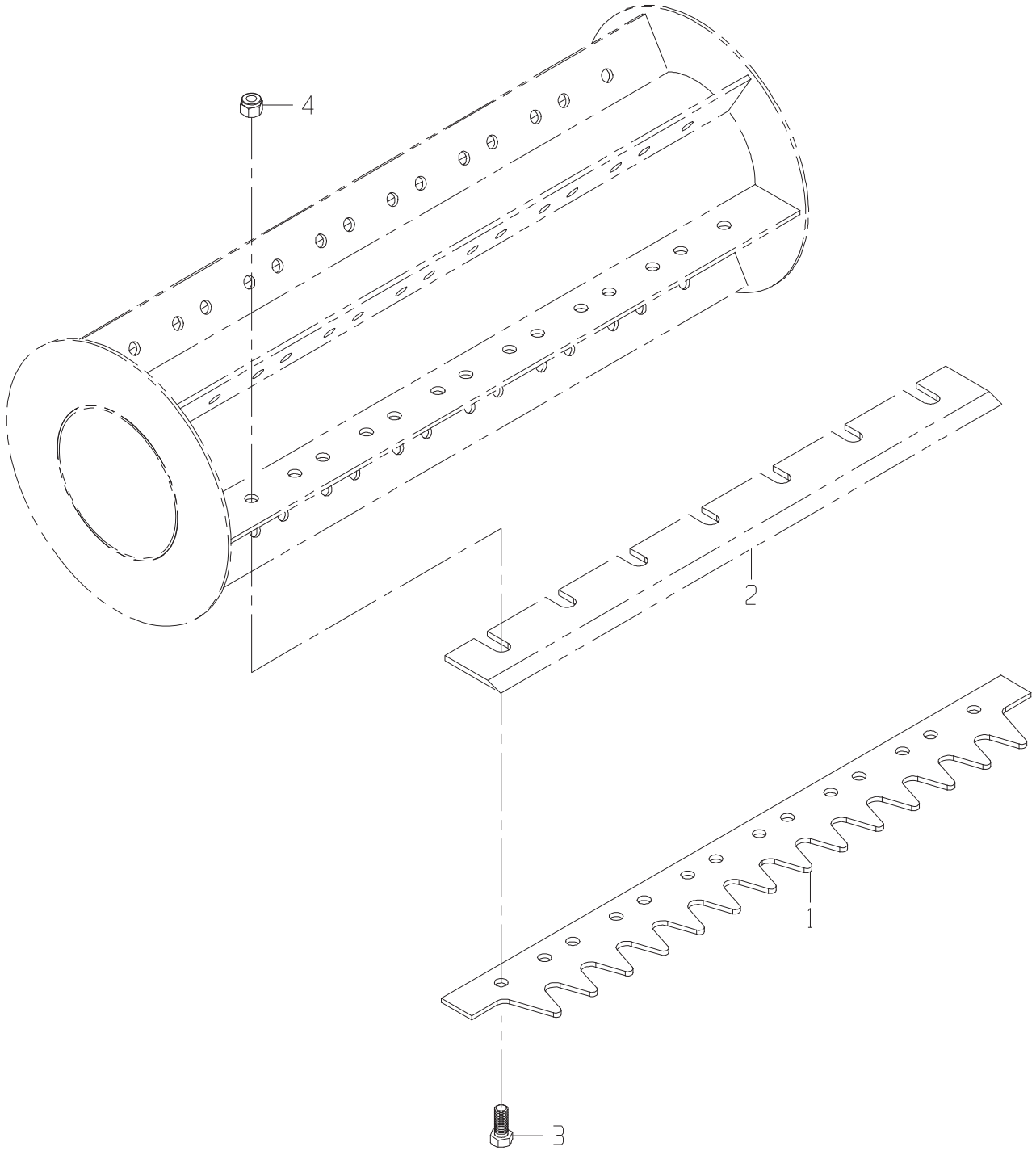
4
2
1
3

MOTOR-STD

DRAWING NO. 0331382981

ITEM	QTY	UM	CAMECO P/N	DESCRIPTION		REMARKS	SERIAL NUMBER FROM	TO
A	1	EA	0621379059	SEAL-KIT	P	S		
1	1	EA	0331382906	SHAFT SUB-ASSY	P	S		
2	4	EA	.....	O-RING	P	S INCLD IN A		
3	1	EA	.....	SEAL	P	S INCLD IN A		
4	1	EA	.....	SEAL	P	S INCLD IN A		
5	1	EA	0331382908	HOUSING-BEARING	P	S		
6	1	EA	.....	SEAL	P	S INCLD IN A		
7	1	EA	0330040005	PLATE-WEAR	P	S		
8	1	EA	0330047810	SHAFT-DRIVE	P	S		
9	1	EA	0330047811	GEROLER	P	S		
10	1	EA	0330040008	PLATE-VALVE	P	S		
11	1	EA	0330034450	DRIVE-VALVE	P	S		
12	1	EA	0330040009	VALVE	P	S		
13	1	EA	0330038427	RING-BALANCE	P	S		
14	2	EA	0130034441	PIN	P	S		
15	2	EA	0320034442	SPRING	P	S		
16	1	EA	.....	SEAL	P	S INCLD IN A		
17	1	EA	.....	SEAL	P	S INCLD IN A		
18	1	EA	0331349118	HOUSING-VALVE	P	S		
19	1	EA	X4HP5ON-S	FITTING	P	S		
20	4	EA	0330047812	BOLT-HB	P	S		
21	1	EA	.....	SEAL	P	S INCLD IN A		

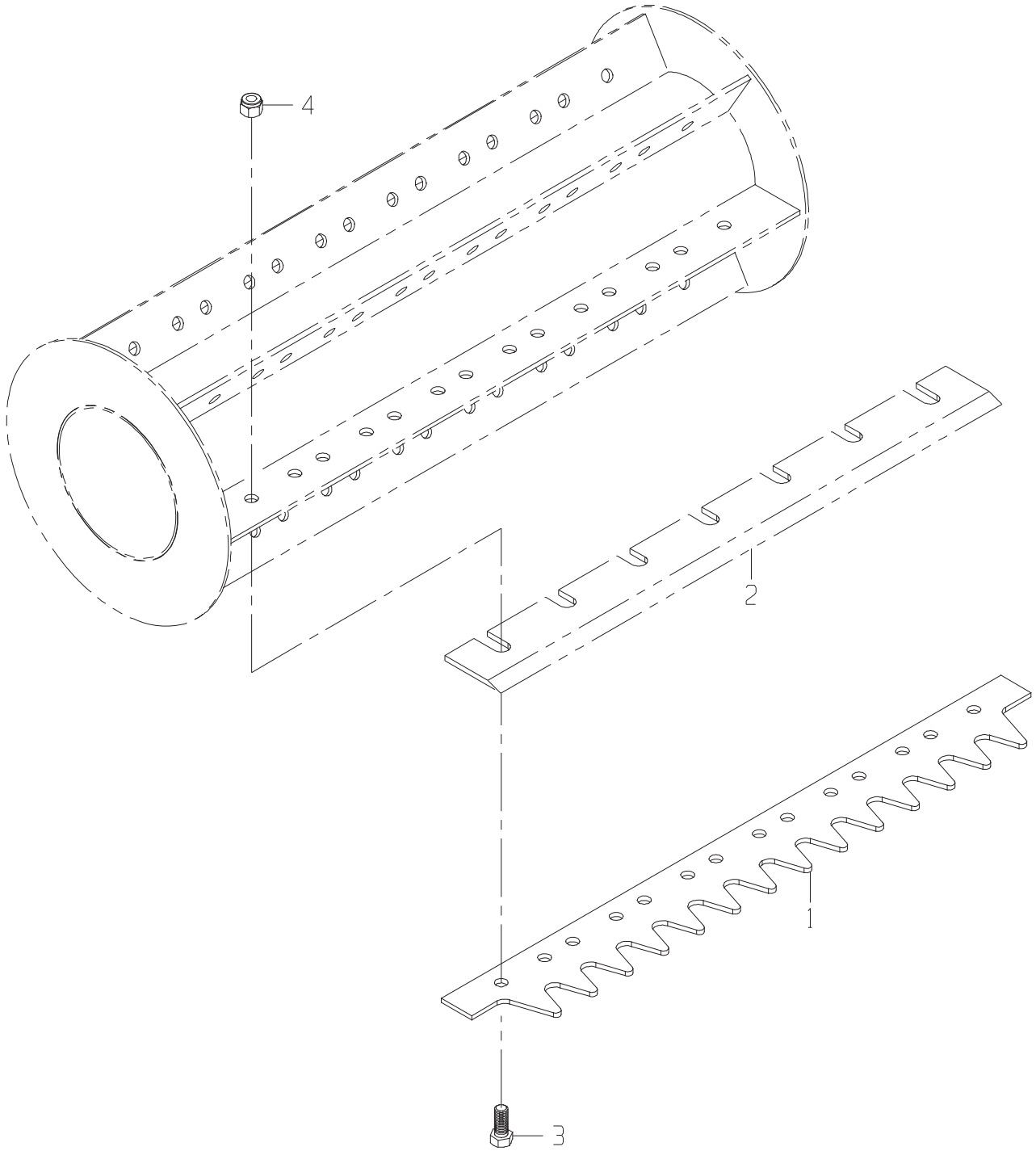
4
2
1
3

FIELD KIT-ROLLER GP-FEED-B2,B3,B4,B5(DEEP PADDLE)

DRAWING NO. CB11455283

ITEM	QTY	UM	CAMECO P/N	DESCRIPTION	REMARKS	SERIAL NUMBER FROM	SERIAL NUMBER TO
1	3	EA	CB11431272	ROLLER ASSY-FEED	F 02582 B		
2	16	EA	CB01419165	PLATE-WAVE BAR	C 02478 S		
3	1	EA	CB11455282	ROLLER ASSY-FEED AUS	F 02582 B		
4	1	EA	.....	REFERENCE ASSEMBLY	P 02571 S		

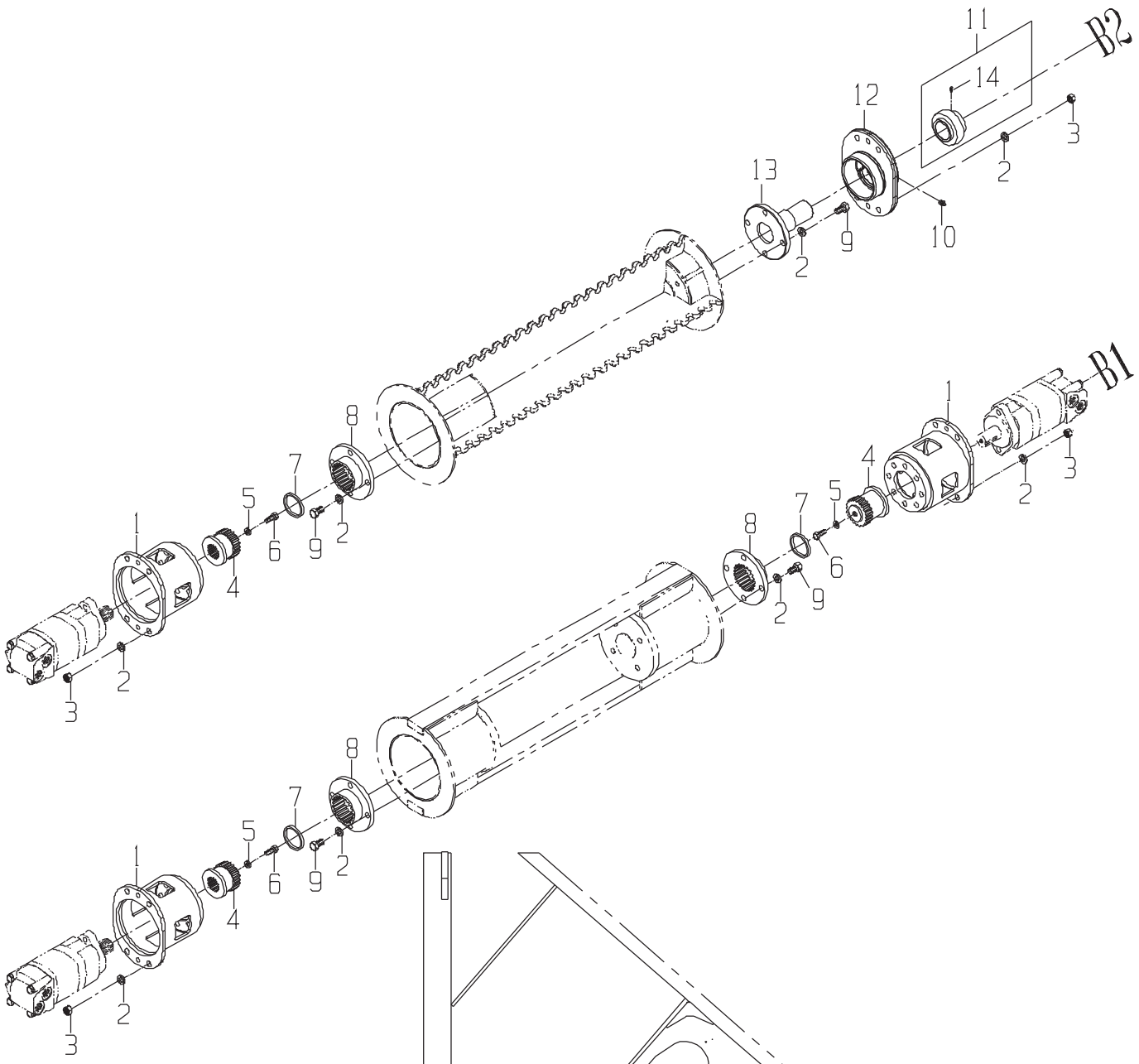

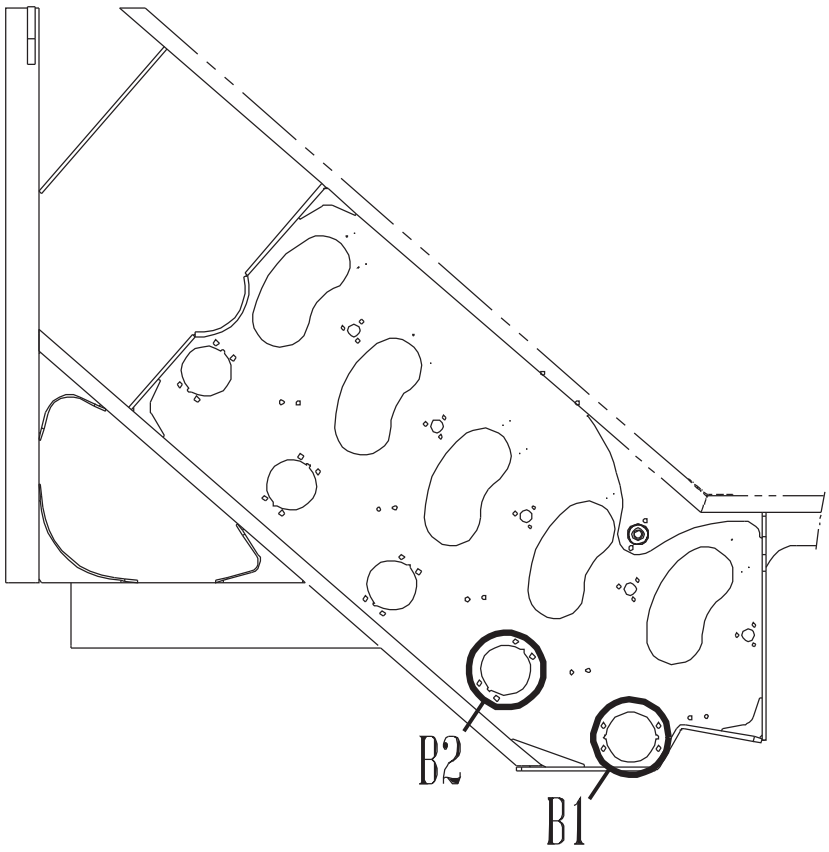

PRELIMINARY ONLY
NOT APPROVED
FOR PRODUCTION

FIELD KIT-MOUNT GP-BUTTLIFTER-OPEN-2 PADDLE, B2

DRAWING NO. CB11434109

ITEM	QTY	UM	CAMECO P/N	DESCRIPTION			REMARKS	SERIAL NUMBER FROM	TO
A	1	EA	.....	INSTRUCTIONS	F	02581	B		
1	3	EA	CB11421189	MOUNT-MOTOR	F	02581	B		
2	32	EA	12H301	WASHER-LK	P	02581	B		
3	16	EA	14H1040	NUT-HX NC	P	02581	B		
4	3	EA	0300048145	HUB-SPLINE ADAPTER	P	02581	B		
5	3	EA	12H304	WASHER-LK	P	02581	B		
6	3	EA	19H2676	BOLT	P	02581	B		
7	3	EA	0290221919	SPACER-1/4"	C	02581	B AS REQUIRED		
7	3	EA	0290239091	SPACER-1/8"	C	02581	B AS REQUIRED		
7	3	EA	0290279623	SPACER-3/8"	C	02581	B AS REQUIRED		
8	3	EA	0300048144	HUB-SPLINE	P	02581	B		
9	16	EA	19H2472	BOLT	P	02581	B		
10	1	EA	JD7844	ZERK	P	02581	B		
11	1	EA	0121378786	BEARING	P	02581	S INCLD IN 12		
12	1	EA	CB11444538	BEARING MOUNT-FEED R	P	02581	B		
13	1	EA	CB11420776	STUB-SHAFT	F	02581	B		
14	2	EA	CB01439167	SCREW-SET SPECIAL	P		S INCLUDED IN 11		

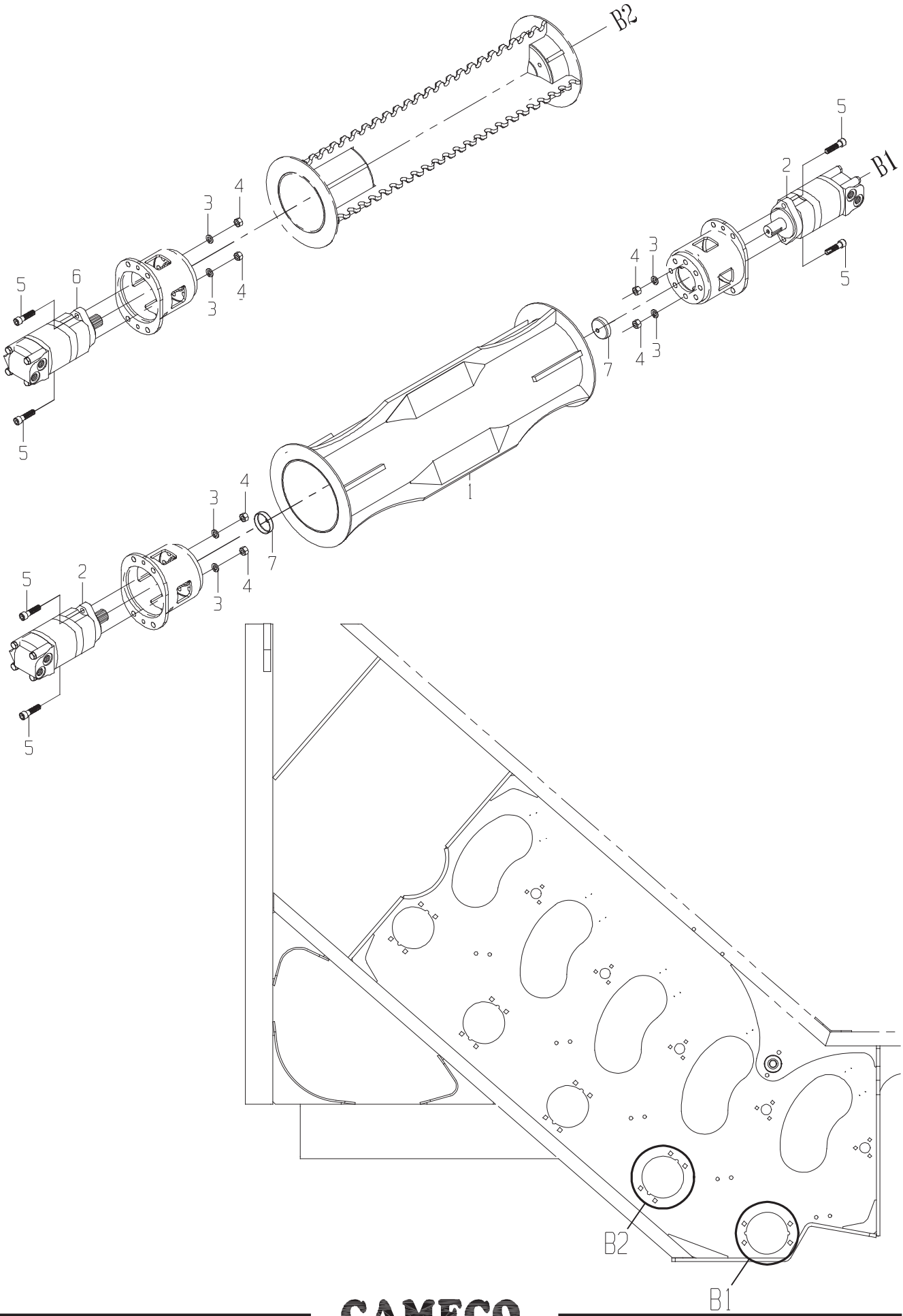
B2
B1
1
2
3
4
5
6
7
B2
B1

FIELD KIT-ROLLER GP-BUTTLIFTER-CLOSED-3 PADDLE

DRAWING NO. CB11420082

ITEM	QTY	UM	CAMECO P/N	DESCRIPTION	REMARKS	SERIAL NUMBER FROM	SERIAL NUMBER TO
1	1	EA	CB11421040	BUTTLIFTER ASSEMBLY	F 02581 B		
2	2	EA	CB11432461	MOTOR-BUTTLIFTER(CLOSED 3	B 02581 B		
3	6	EA	12H301	WASHER-LK	P 02581 B		
4	6	EA	14H1040	NUT-HX NC	P 02581 B		
5	6	EA	0050012685	BOLT	P 02581 B		
6	1	EA	0331382981	MOTOR-B2(CODE 5800)	B 02581 B		
7	2	EA	0091348702	PLUG-EXPANSION	P 02581 B		

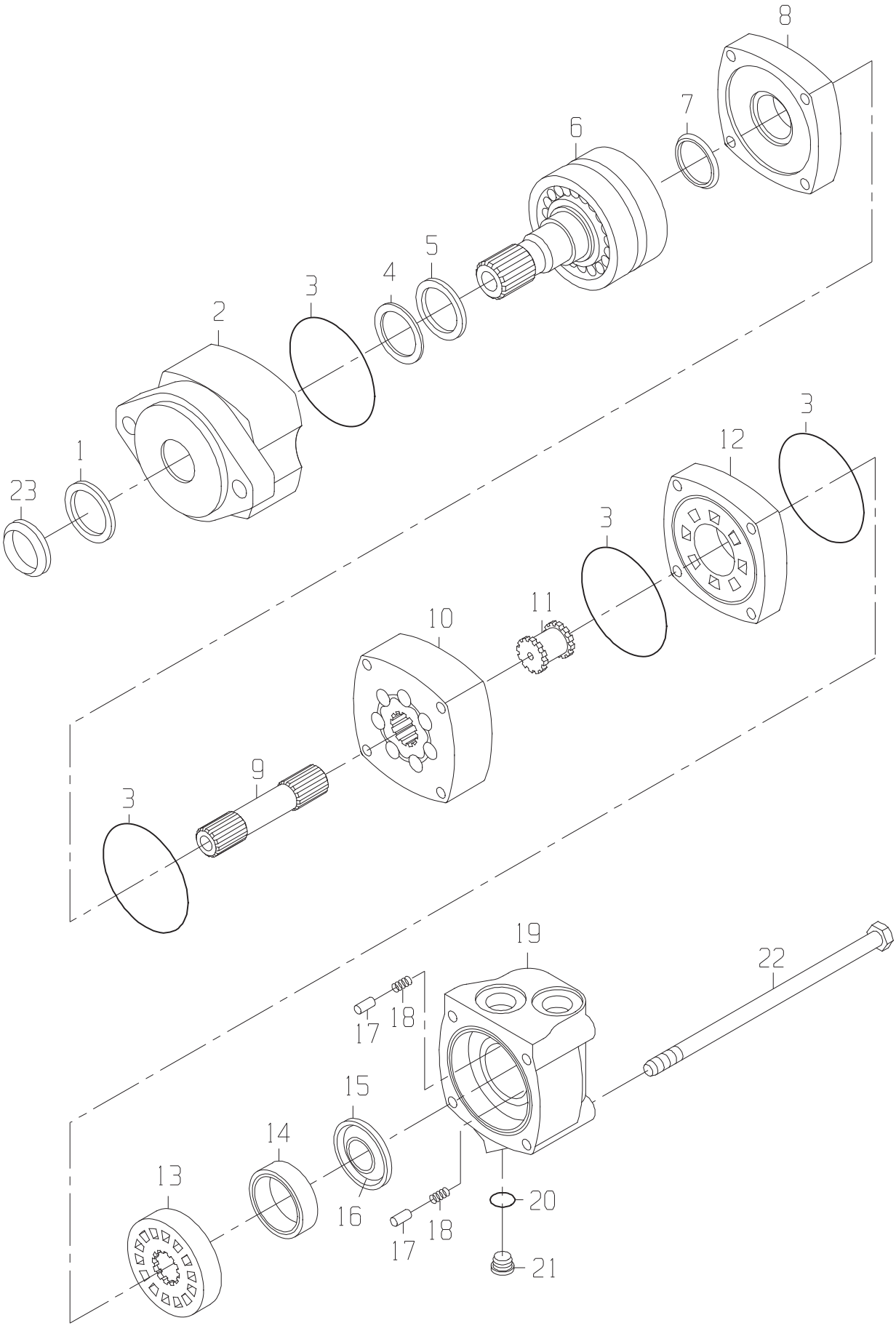
8
7
6
5
4
3
2
1
23
3
12
3
11
10
9
3
19
22
18
17
15
14
13
16
18
17
20
21

FIELD KIT MOTOR-BUTTLIFTER(CLOSED 3 PADDLE)

DRAWING NO. CB11432461

ITEM	QTY	UM	CAMECO P/N	DESCRIPTION			REMARKS	SERIAL NUMBER FROM	TO
B	1	EA	0621379059	SEAL-KIT	P	02484 S			
1	1	EA	0331349112	SEAL-SHAFT EXL	P	S	INCLUDED IN B		
2	1	EA	0330040002	HOUSING-BEARING	P	S			
3	4	EA	0330047554	O-RING	P	S	INCLUDED IN B		
4	1	EA	0330047555	RING-BACKUP	P	S	INCLUDED IN B		
5	1	EA	0330047556	SEAL-SHAFT	P	S	INCLUDED IN B		
6	1	EA	0331382906	SHAFT SUB-ASSY	P	S			
7	1	EA	0331371111	SEAL-SHAFT FACE	P	S	INCLUDED IN B		
8	1	EA	0330040005	PLATE-WEAR	P	S			
9	1	EA	0331332524	DRIVE	P	S			
10	1	EA	0331332525	GEROLER	P	S			
11	1	EA	0330034450	DRIVE-VALVE	P	S			
12	1	EA	0330040008	PLATE-VALVE	P	S			
13	1	EA	0330040009	VALVE	P	S			
14	1	EA	0330038427	RING-BALANCE	P	S			
15	1	EA	0331349117	SEAL-OUTER	P	S	INCLUDED IN B		
16	1	EA	0331349116	SEAL-INNER	P	S	INCLUDED IN B		
17	2	EA	0130034441	PIN	P	S			
18	2	EA	0320034442	SPRING	P	S			
19	1	EA	0330040011	HOUSING	P	S			
* 20	1	EA	R28782	O-RING	P	S		05/14/99	-
21	1	EA	X4HP5ON-S	FITTING	P	S			
22	4	EA	0330047812	BOLT-HB	P	S			
23	1	EA	0331382910	SEAL-SLINGER	P	S			

* VERIFY MACHINE SERIAL NUMBER BEFORE ORDERING

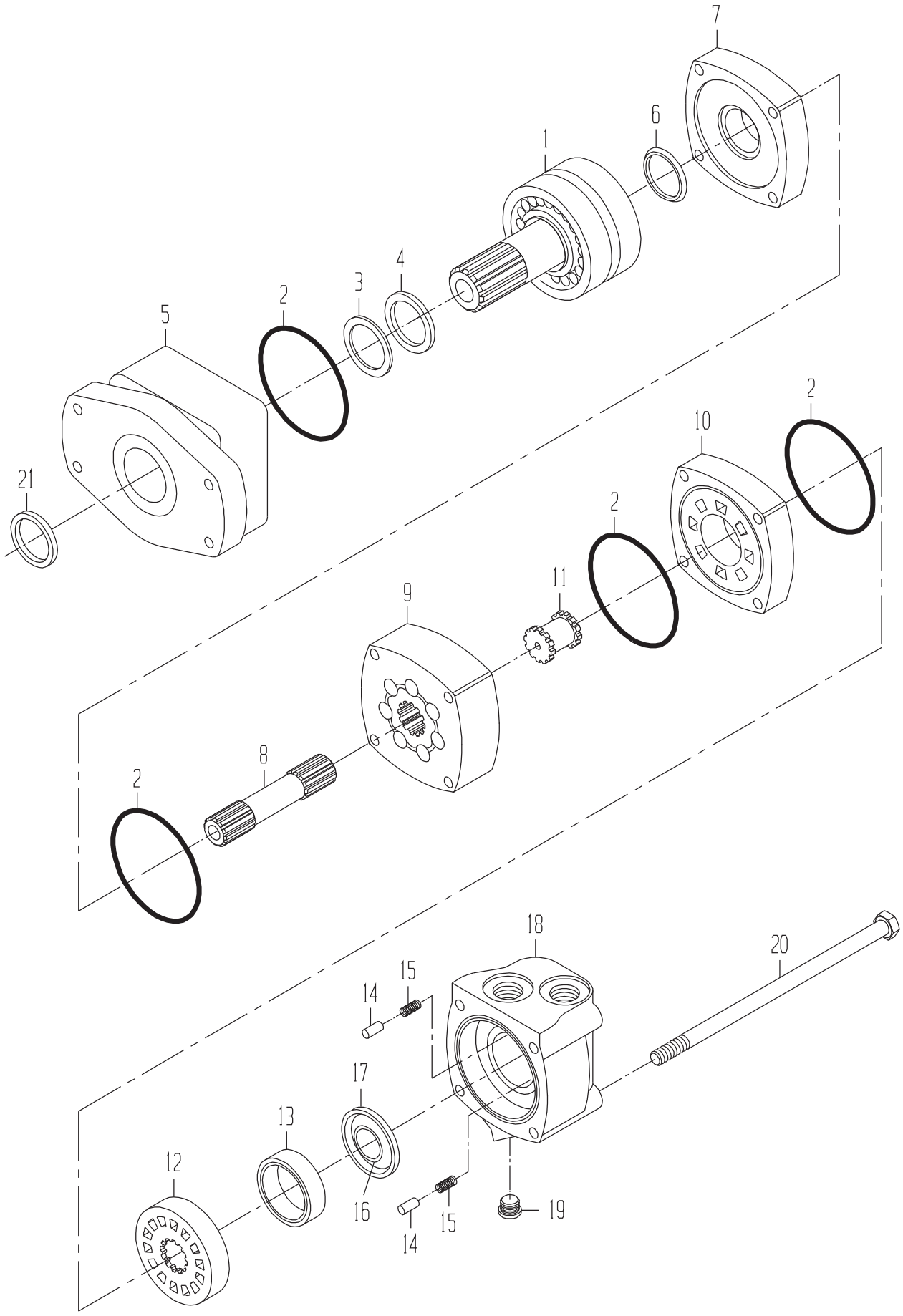
7
6
1
4
3
2
5
21
2
10
2
11
9
8
2
18
20
15
14
17
13
12
16
15
14
19

FIELD KIT MOTOR-B2(CLOSED 3 PADDLE)

DRAWING NO. 0331382981

ITEM	QTY	UM	CAMECO P/N	DESCRIPTION		REMARKS	SERIAL NUMBER FROM	TO
A	1	EA	0621379059	SEAL-KIT	P	S		
1	1	EA	0331382906	SHAFT SUB-ASSY	P	S		
2	4	EA	.....	O-RING	P	S INCLD IN A		
3	1	EA	.....	SEAL	P	S INCLD IN A		
4	1	EA	.....	SEAL	P	S INCLD IN A		
5	1	EA	0331382908	HOUSING-BEARING	P	S		
6	1	EA	.....	SEAL	P	S INCLD IN A		
7	1	EA	0330040005	PLATE-WEAR	P	S		
8	1	EA	0330047810	SHAFT-DRIVE	P	S		
9	1	EA	0330047811	GEROLER	P	S		
10	1	EA	0330040008	PLATE-VALVE	P	S		
11	1	EA	0330034450	DRIVE-VALVE	P	S		
12	1	EA	0330040009	VALVE	P	S		
13	1	EA	0330038427	RING-BALANCE	P	S		
14	2	EA	0130034441	PIN	P	S		
15	2	EA	0320034442	SPRING	P	S		
16	1	EA	.....	SEAL	P	S INCLD IN A		
17	1	EA	.....	SEAL	P	S INCLD IN A		
18	1	EA	0331349118	HOUSING-VALVE	P	S		
19	1	EA	X4HP5ON-S	FITTING	P	S		
20	4	EA	0330047812	BOLT-HB	P	S		
21	1	EA	.....	SEAL	P	S INCLD IN A		

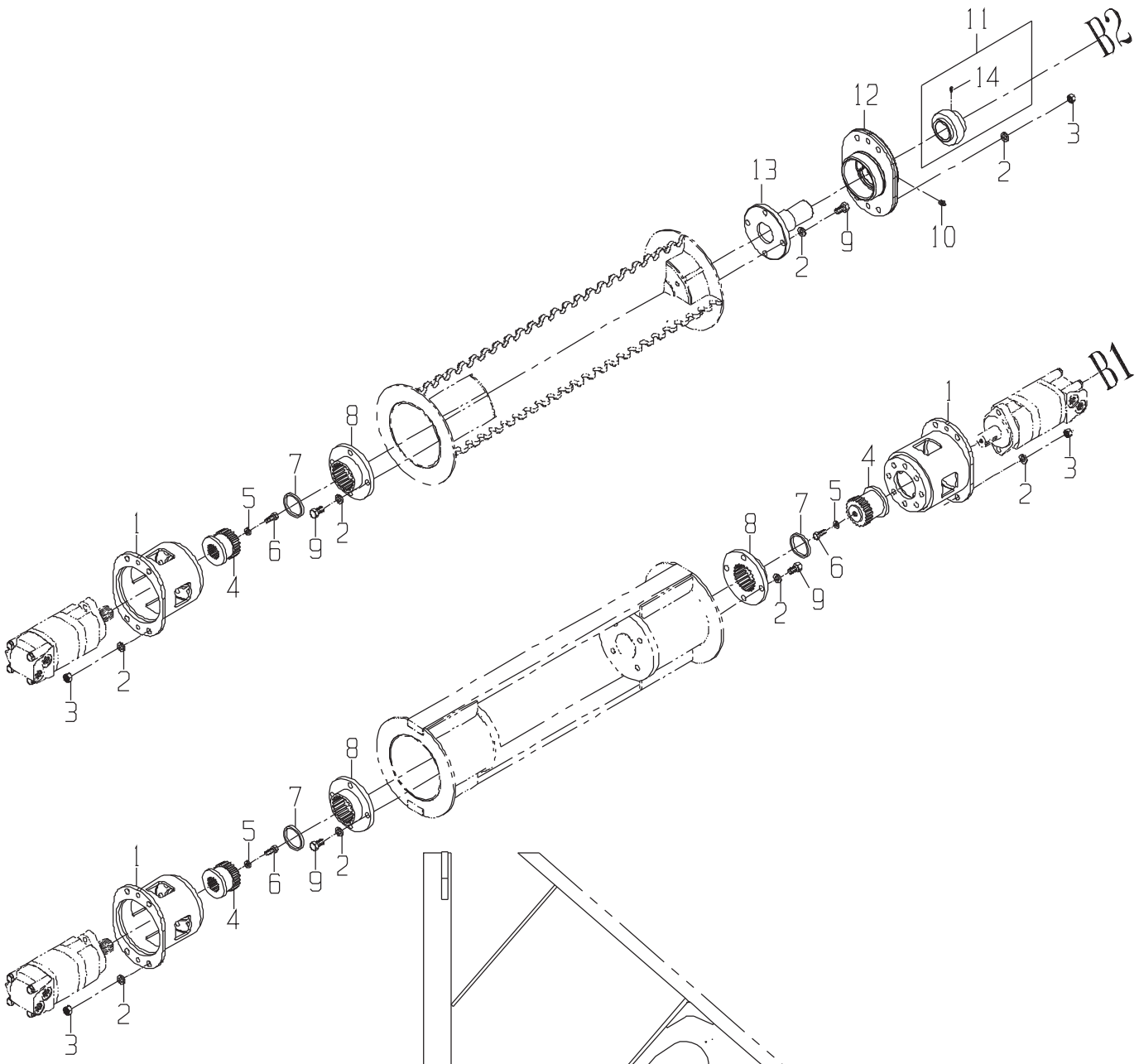

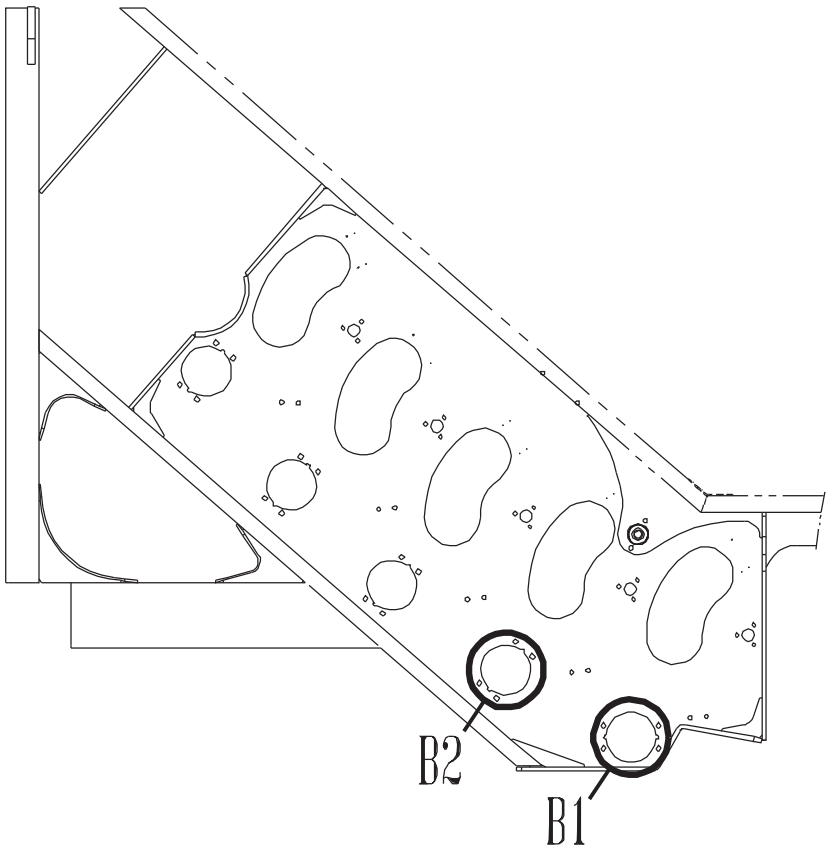

PRELIMINARY ONLY
NOT APPROVED
FOR PRODUCTION

FIELD KIT-MOUNT GP-BUTTLIFTER-CLOSED-3 PADDLE,B2

DRAWING NO. CB11434109

ITEM	QTY	UM	CAMECO P/N	DESCRIPTION			REMARKS	SERIAL NUMBER FROM	TO
A	1	EA	.....	INSTRUCTIONS	F	02581	B		
1	3	EA	CB11421189	MOUNT-MOTOR	F	02581	B		
2	32	EA	12H301	WASHER-LK	P	02581	B		
3	16	EA	14H1040	NUT-HX NC	P	02581	B		
4	3	EA	0300048145	HUB-SPLINE ADAPTER	P	02581	B		
5	3	EA	12H304	WASHER-LK	P	02581	B		
6	3	EA	19H2676	BOLT	P	02581	B		
7	3	EA	0290221919	SPACER-1/4"	C	02581	B AS REQUIRED		
7	3	EA	0290239091	SPACER-1/8"	C	02581	B AS REQUIRED		
7	3	EA	0290279623	SPACER-3/8"	C	02581	B AS REQUIRED		
8	3	EA	0300048144	HUB-SPLINE	P	02581	B		
9	16	EA	19H2472	BOLT	P	02581	B		
10	1	EA	JD7844	ZERK	P	02581	B		
11	1	EA	0121378786	BEARING	P	02581	S INCLD IN 12		
12	1	EA	CB11444538	BEARING MOUNT-FEED R	P	02581	B		
13	1	EA	CB11420776	STUB-SHAFT	F	02581	B		
14	2	EA	CB01439167	SCREW-SET SPECIAL	P		S INCLUDED IN 11		

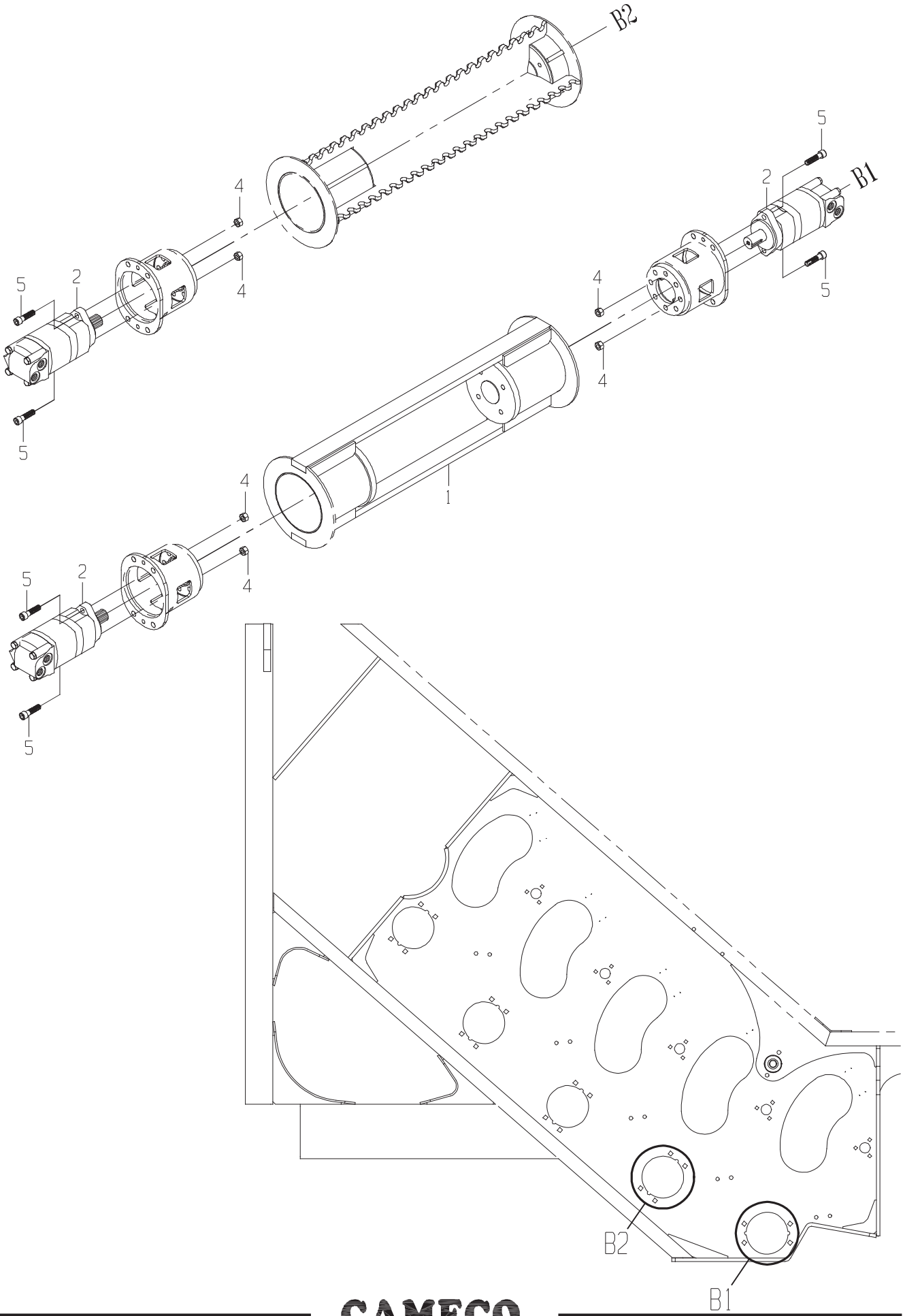
B2
B1
1
2
4
5
B2
B1

FIELD KIT-ROLLER GP-BUTTLIFTER-OPEN-2 PADDLE

DRAWING NO. CB11420081

ITEM	QTY	UM	CAMECO P/N	DESCRIPTION	REMARKS	SERIAL NUMBER FROM	SERIAL NUMBER TO
1	1	EA	CB11415300	BUTTLIFTER ASSY	F 02581 B		
2	3	EA	0331356717	MOTOR-BUTTLIFTER(2 BAR),B	B 02581 B		
4	6	EA	14H1040	NUT-HX NC	P 02581 B		
5	6	EA	0050012685	BOLT	P 02581 B		

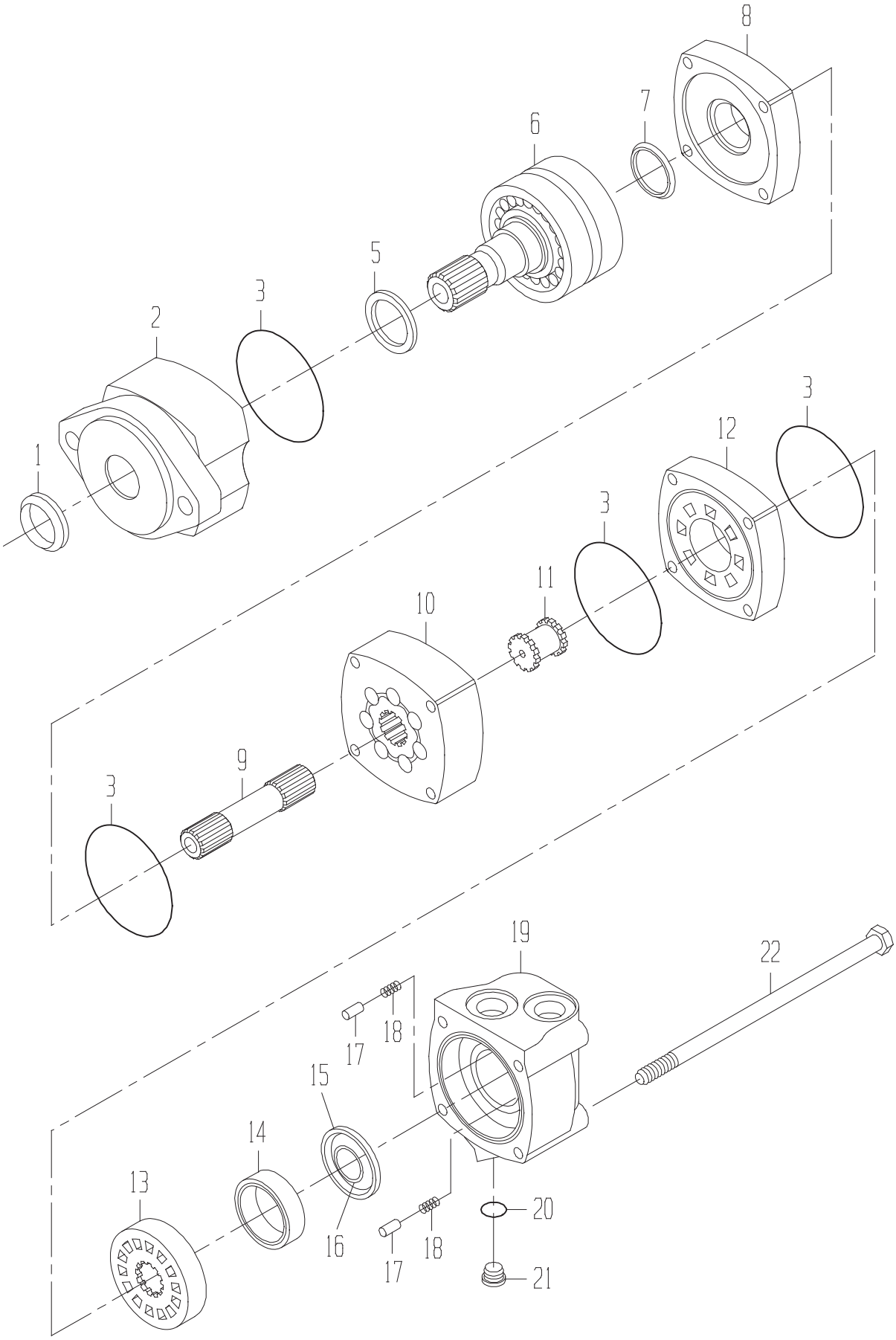
8
7
6
5
3
2
1
3
12
3
11
10
9
3
19
22
17
18
15
14
13
16
18
17
20
21

FIELD KIT MOTOR-BUTTLIFTER, B2(OPEN 2 PADDLE)

DRAWING NO. 0331356717

ITEM	QTY	UM	CAMECO P/N	DESCRIPTION	REMARKS	SERIAL NUMBER FROM	SERIAL NUMBER TO
A	1	EA	0330047582	SHAFT ASSY	P S		
B	1	EA	0621379059	SEAL-KIT	P 02484 B		
1	1	EA	0331349112	SEAL-SHAFT EXL	P S INCLUDED IN B		
2	1	EA	0331382908	HOUSING-BEARING	P S		
3	4	EA	0330047554	O-RING	P S INCLUDED IN B		
5	1	EA	0331382907	SEAL-SHAFT	P S INCLUDED IN B		
6	1	EA	0331382906	SHAFT SUB-ASSY	P S		
7	1	EA	0331371111	SEAL-SHAFT FACE	P S INCLUDED IN B		
8	1	EA	0330040005	PLATE-WEAR	P S		
9	1	EA	0330042757	SHAFT-DRIVE	P S		
10	1	EA	0330042758	GEROLER	P S		
11	1	EA	0330034450	DRIVE-VALVE	P S		
12	1	EA	0330040008	PLATE-VALVE	P S		
13	1	EA	0330040009	VALVE	P S		
14	1	EA	0330038427	RING-BALANCE	P S		
15	1	EA	0331349117	SEAL-OUTER	P S INCLUDED IN B		
16	1	EA	0331349116	SEAL-INNER	P S INCLUDED IN B		
17	2	EA	0130034441	PIN	P S		
18	2	EA	0320034442	SPRING	P S		
19	1	EA	0331349118	HOUSING-VALVE	P S		
20	1	EA	.....	O-RING	P S INCLUDED IN 21		
21	1	EA	X4HP5ON-S	FITTING	P S		
22	4	EA	0330042759	BOLT-SPECIAL	P S		

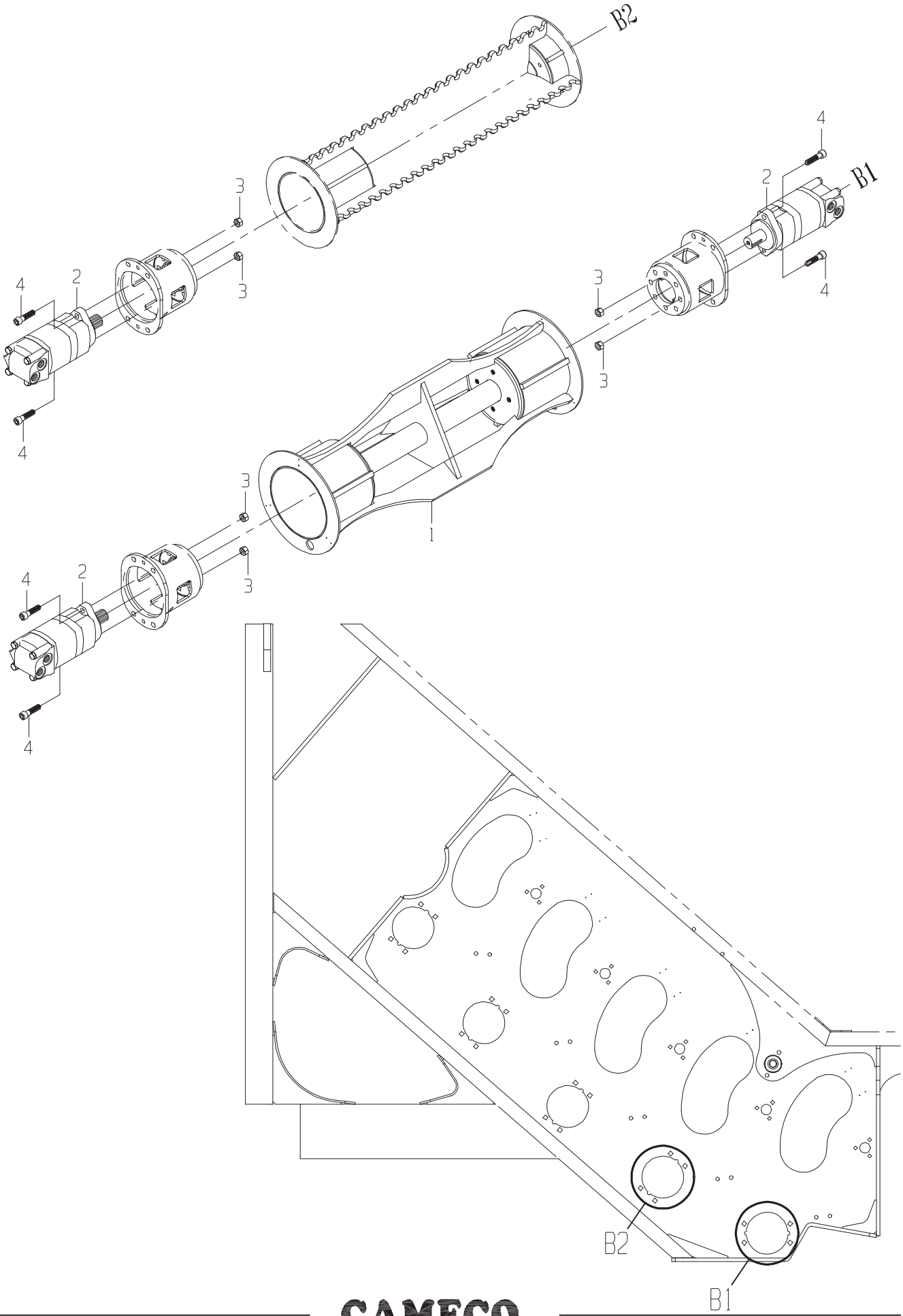
B2
B1
1
2
3
4
B2
B1

FIELD KIT-ROLLER GP-BUTTLIFTER-OPEN-3 PADDLE

DRAWING NO. CB11455247

	ITEM	QTY	UM	CAMECO P/N	DESCRIPTION	REMARKS	SERIAL NUMBER FROM	SERIAL NUMBER TO
*	1	1	EA	CB11455267	ROLLER ASSY-3 BAR	F 02581 B	07/23/03	-
*	2	3	EA	0331382981	MOTOR-STD	B 02581 B	07/23/03	-
*	3	6	EA	14H1040	NUT-HX NC	P 02581 B	07/23/03	-
*	4	6	EA	0050012685	BOLT	P 02581 B	07/23/03	-

* VERIFY MACHINE SERIAL NUMBER BEFORE ORDERING

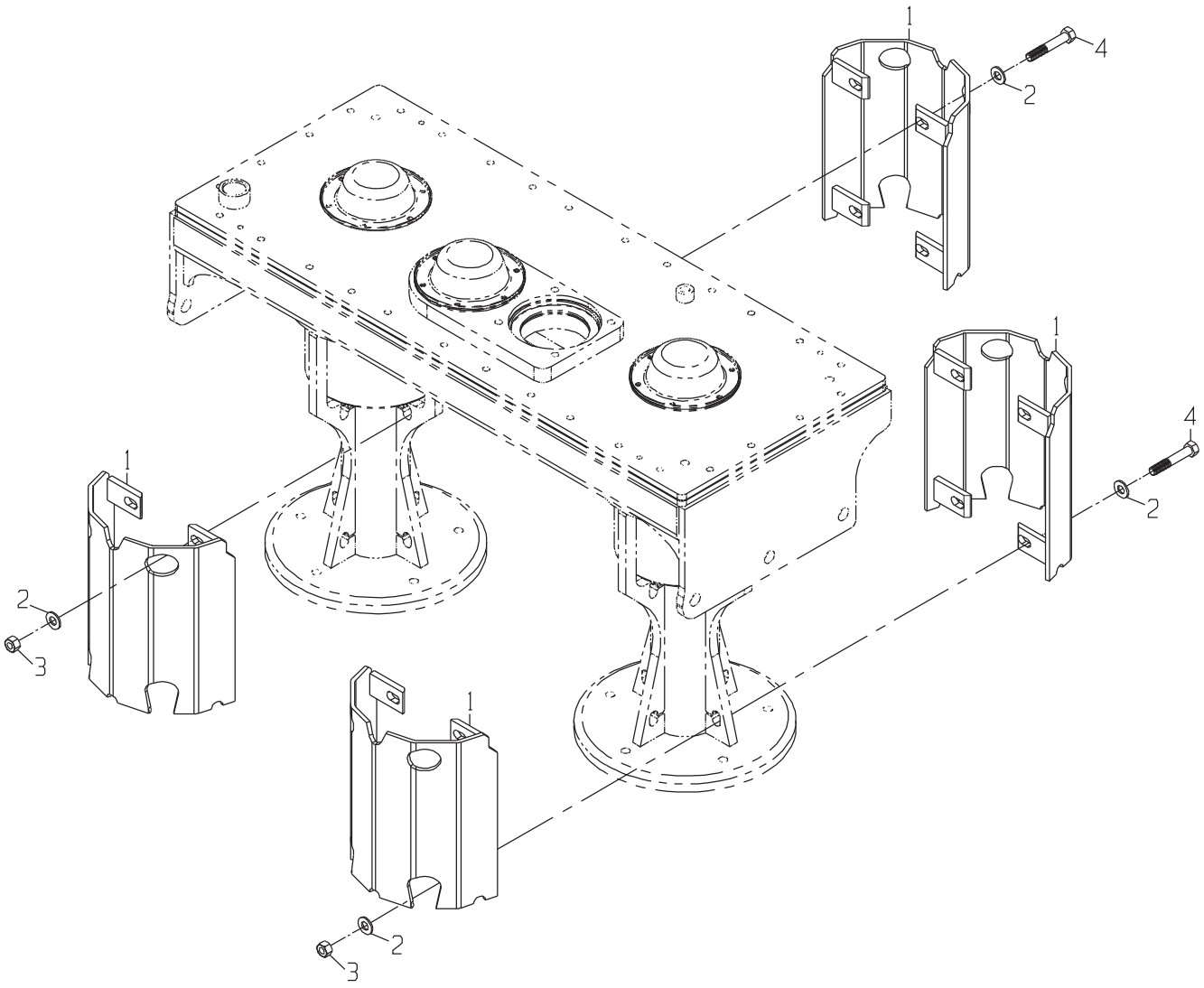
1
4
2
1
4
2
1
2
3
1
2
3

FIELD KIT-BASECUTTER GP-LEG WRAP

DRAWING NO. 1190330903

ITEM	QTY	UM	CAMECO P/N	DESCRIPTION	REMARKS	SERIAL NUMBER FROM	SERIAL NUMBER TO
1	4	EA	1193000449	TUBE-B/C LEG WRAP	F 01830 B		
2	16	EA	24H1211	WASHER-FL	P 01830 B		
3	8	EA	BP12214	NUT-LK NC	P 01830 B		
4	8	EA	19H3614	BOLT-HB	P 01830 B		

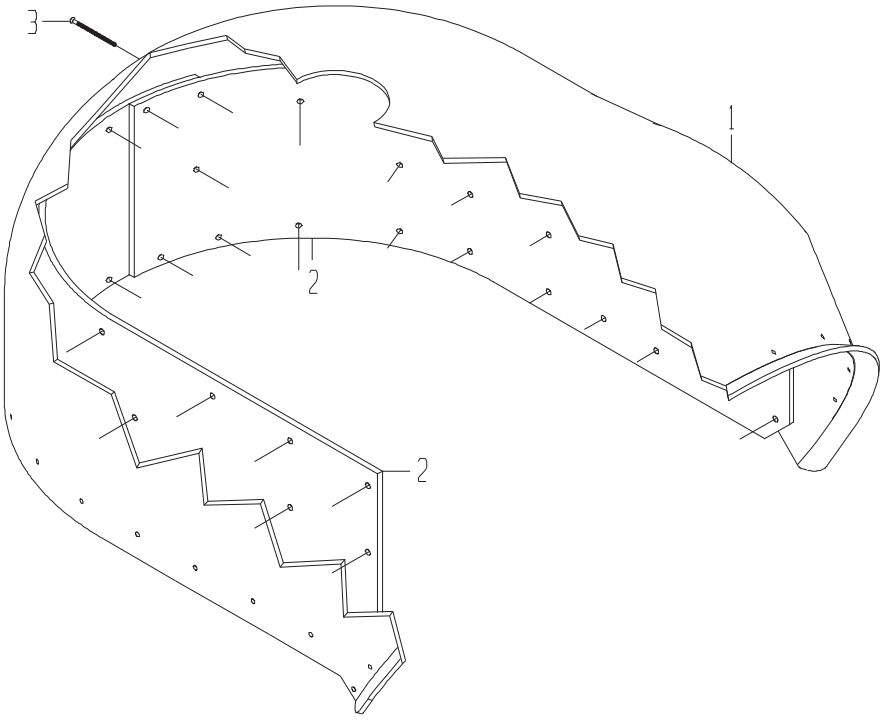

SCREW PATTERN DETAIL
ALL DIMENSIONS IN INCHES

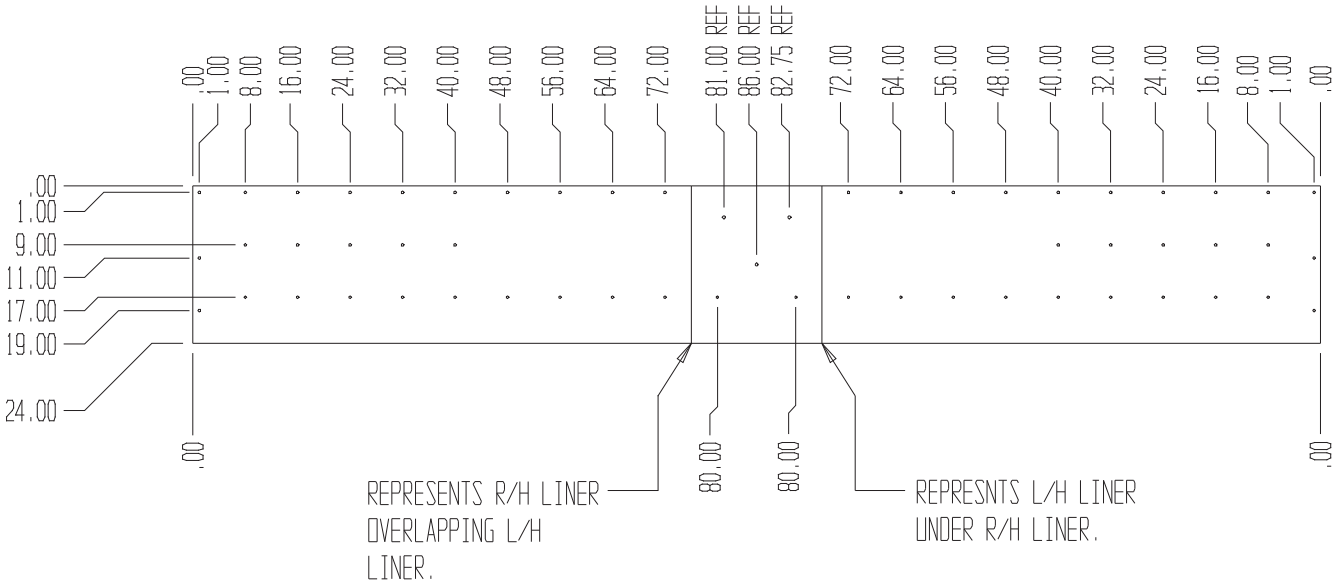

FIELD KIT-PRIMARY EXTRACTOR GP-LINER

DRAWING NO. CB11434315

ITEM	QTY	UM	CAMECO P/N	DESCRIPTION	REMARKS	SERIAL NUMBER FROM	SERIAL NUMBER TO
1	1	EA	CB01449114	PLSTC-HD CH3500 PRI	P 02584 S		
2	2	EA	CB01446452	WEAR STRIP-PLASTIC .	P 02584 B		
3	60	EA	CB01435642	SCREW	P 02584 B		

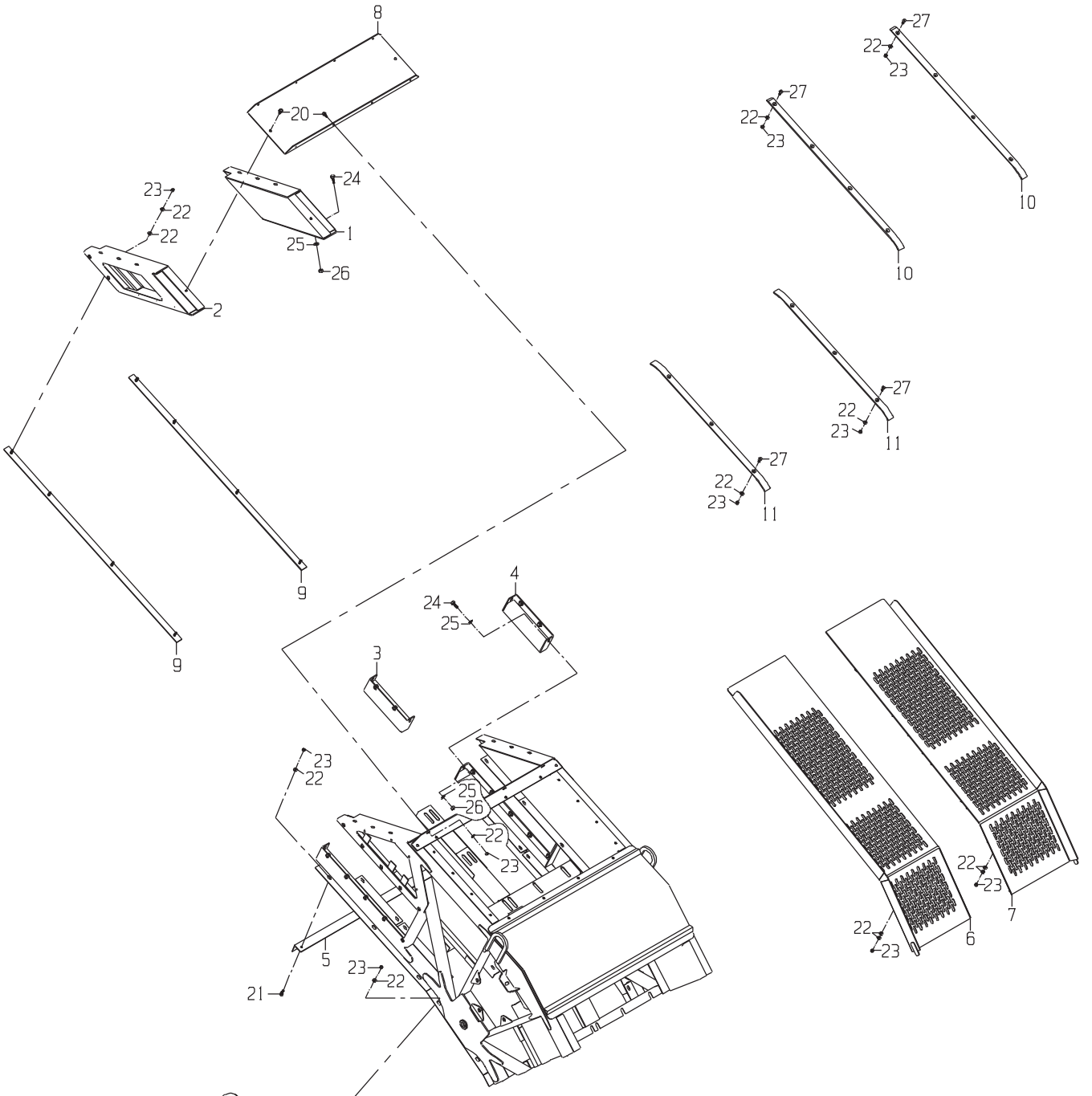

INTALLATION INSTRUCTIONS

STEP 1: INSTALL ITEMS 1 & 2
STEP 2: INSTALL ITEM 6 & 7
STEP 3: INSTALL ITEM 11
STEP 4: INSTALL ITEM 10
STEP 5: INSTALL ITEM 9
STEP 6: INSTALL ITEMS 13 & 14

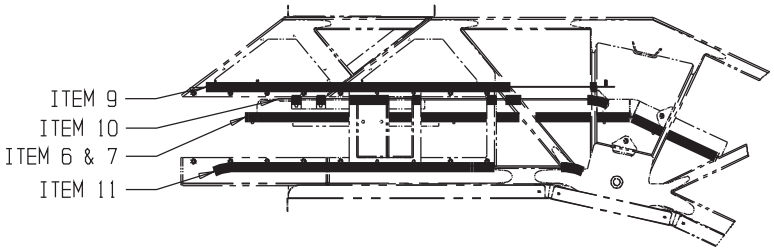

PRELIMINARY ONLY
NOT APPROVED
FOR PRODUCTION

FIELD KIT-ELEVATOR GP-EXTENSION 12 INCHES

DRAWING NO. CB11445047

	ITEM	QTY	UM	CAMECO P/N	DESCRIPTION			REMARKS	SERIAL NUMBER FROM	TO
	1	1	EA	CB11445051	ELEV FRME	F	02576	B		
	2	1	EA	CB11445050	ELEV FRME	F	02576	B		
	3	1	EA	CB11445063	ELEV FRME	F	02576	B		
	4	1	EA	CB11445064	ELEV FRME	F	02576	B		
	5	1	EA	CB01442688	WIPER-SLAT	C	02576	B		
	6	1	EA	CB11445078	FLOOR ASSY	F	02576	B		
	7	1	EA	CB11445079	FLOOR ASSY	F	02576	B		
	8	1	EA	CB01445083	BRACE-TOP 12" EXT	C	02576	B		
	9	2	EA	CB11445085	WEARSTRIP-TOP	F	02576	B		
	10	2	EA	CB01445087	WEAR STRIP- MIDDLE	C	02576	B		
	11	2	EA	CB01445088	WEAR STRIP-BOTTOM	C	02576	B		
*	12	1	EA	CB11438114	SLAT	F	02576	B		-050101
*	12	1	EA	CB11464244	SLAT ASSY-HI RIDGE	F	02576	B	050102	-
	13	1	EA	CB01437168	CART GUARD	C	02576	B		
	14	4	EA	CB01437170	RETAINER-CART GUARD	C	02576	B		
	15	2	EA	CB01445090	CHAIN-ELEV	P	02576	B		
	16	2	EA	CB11407067	LINK-CONNECTING	P	02576	S INCLUDED IN 17		
	17	2	EA	0211325706	LINK-INNER	P	02576	S INCLUDED IN 17		
	18	4	EA	0051377934	BOLT-HB	P	02576	B		
	19	4	EA	0051379027	NUT-FL NF	P	02576	B		
*	20	6	EA	R122618	BOLT	P	02576	B		-004542
*	20	2	EA	T34037	BOLT	P	02576	B	004543	-
	21	24	EA	19H2676	BOLT	P	02576	B		
	22	146	EA	24H1219	WASHER-HD	P	02576	B		
	23	79	EA	0050010399	NUT-LOCK	P	02576	B		
	24	8	EA	19H2898	BOLT	P	02576	B		
*	25	10	EA	T35860	WASHER-FL	P	02576	B		-004542
*	25	12	EA	24H1211	WASHER-FL	P	02576	B	004543	-
	26	8	EA	BP12214	NUT-LK NC	P	02576	B		
	27	14	EA	0050013093	BOLT	P	02576	B		
	28	1	EA	AT176905	CLAMP-HOSE SUPT	P	02576	B		
	29	1	EA	CB01420159	BOLT	P	02576	B		
	30	4	EA	19H3239	BOLT	P	02576	B		
	31	1	EA	CB01452845	ELEVATOR COVER PLATE	C	02576	B		
	32	7	IN	AT186702	TRIM BK-FLEX	P	02576	B		
	33	4	EA	CB01420159	BOLT	P	02576	B		

* VERIFY MACHINE SERIAL NUMBER BEFORE ORDERING

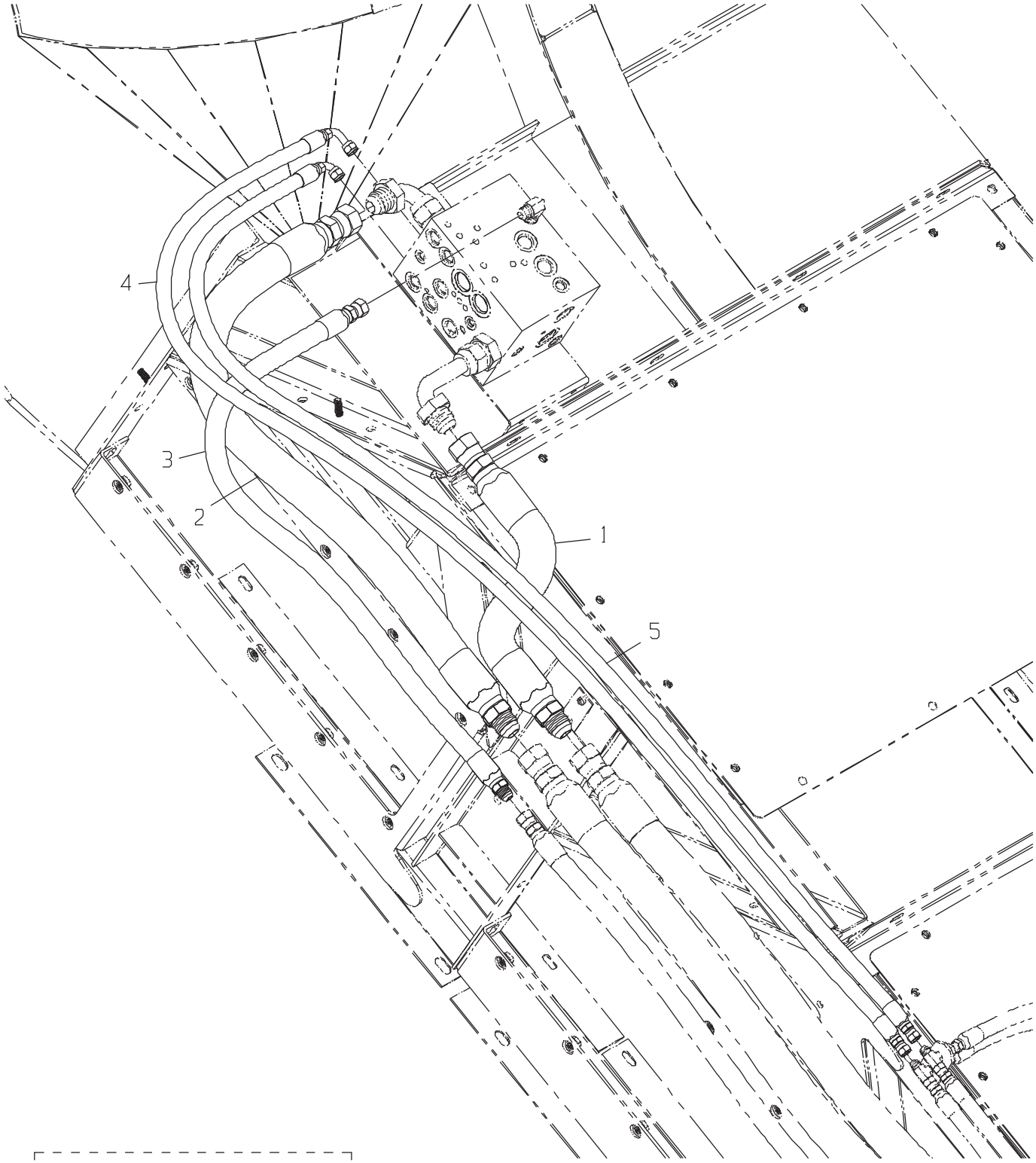

PRELIMINARY ONLY
NOT APPROVED
FOR PRODUCTION

CAMECO INDUSTRIES, INC.

FIELD KIT-LINES GP-ELEVATOR EXTENSION 12 INCH-FRAME TO VALVE

DRAWING NO. CB11445118

ITEM	QTY	UM	CAMECO P/N	DESCRIPTION	REMARKS	SERIAL NUMBER FROM	SERIAL NUMBER TO
1	1	EA	CB11445115	HOSE	P 02576 B		
2	1	EA	CB11445114	HOSE	P 02576 B		
3	1	EA	CB11445113	HOSE	P 02576 B		
4	1	EA	CB11445116	HOSE	P 02576 B		
5	1	EA	0881342839	HOSE	P 02576 B		

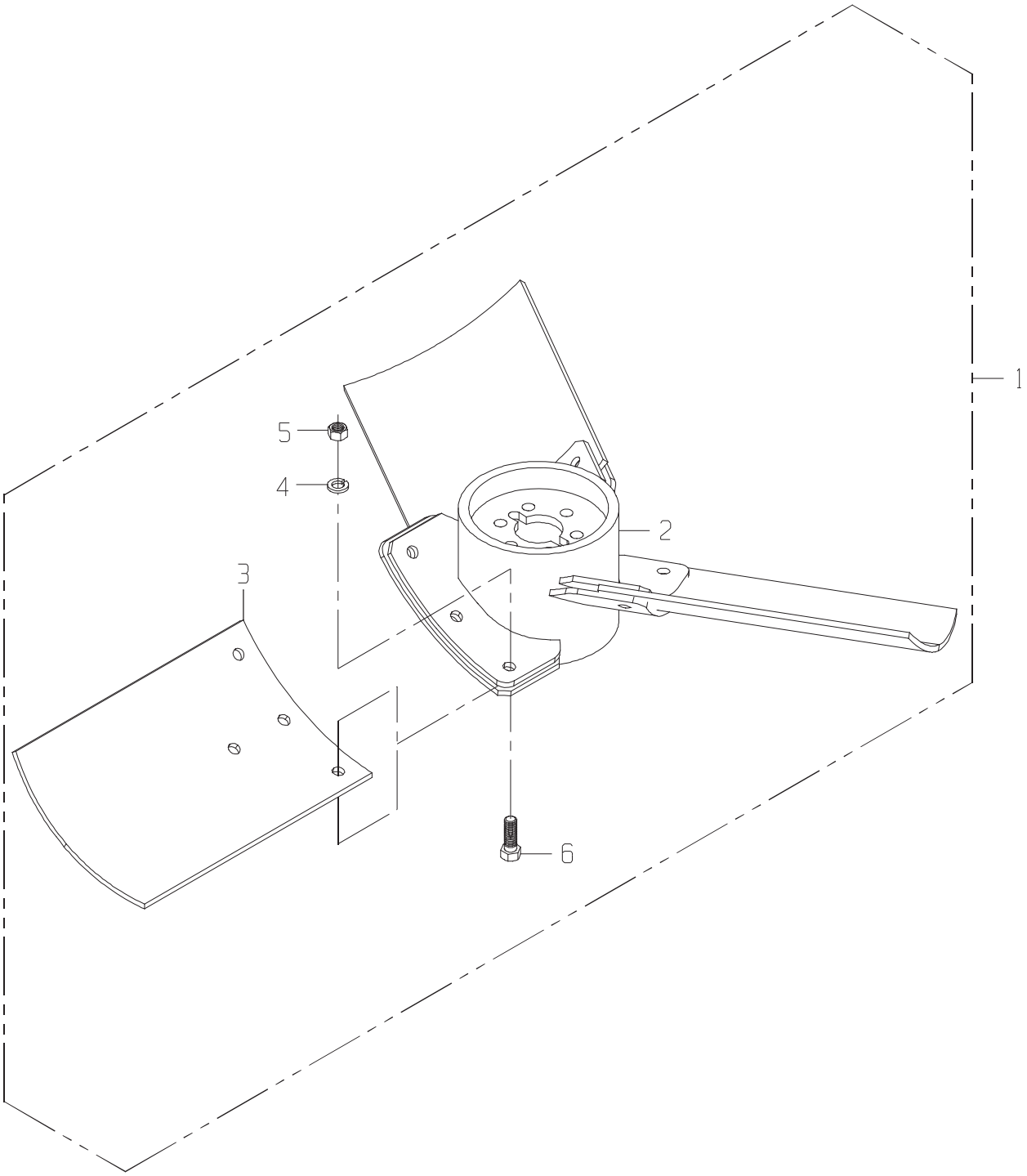
1
2
3
4
5
6

FIELD KIT-SECONDARY EXTRACTOR GP-FAN(FULL WIDTH)

DRAWING NO. CB11434122

ITEM	QTY	UM	CAMECO P/N	DESCRIPTION	REMARKS	SERIAL NUMBER FROM	SERIAL NUMBER TO
1	1	EA	CB11434198	FAN ASSY-SEC EXT FUL	F 02576 B		
2	1	EA	1190297040	HUB ASSY-EXTRACTOR F	F 02576 S INCLD IN 1		
3	1	EA	1191392058	BLADE SET-SEC EXT (S	P 02576 S INCLD IN 1		
4	9	EA	12H301	WASHER-LK	P 02576 S INCLD IN 1		
5	9	EA	BP12214	NUT-LK NC	P 02576 S INCLD IN 1		
6	9	EA	19H2993	BOLT	P 02576 S INCLD IN 1		

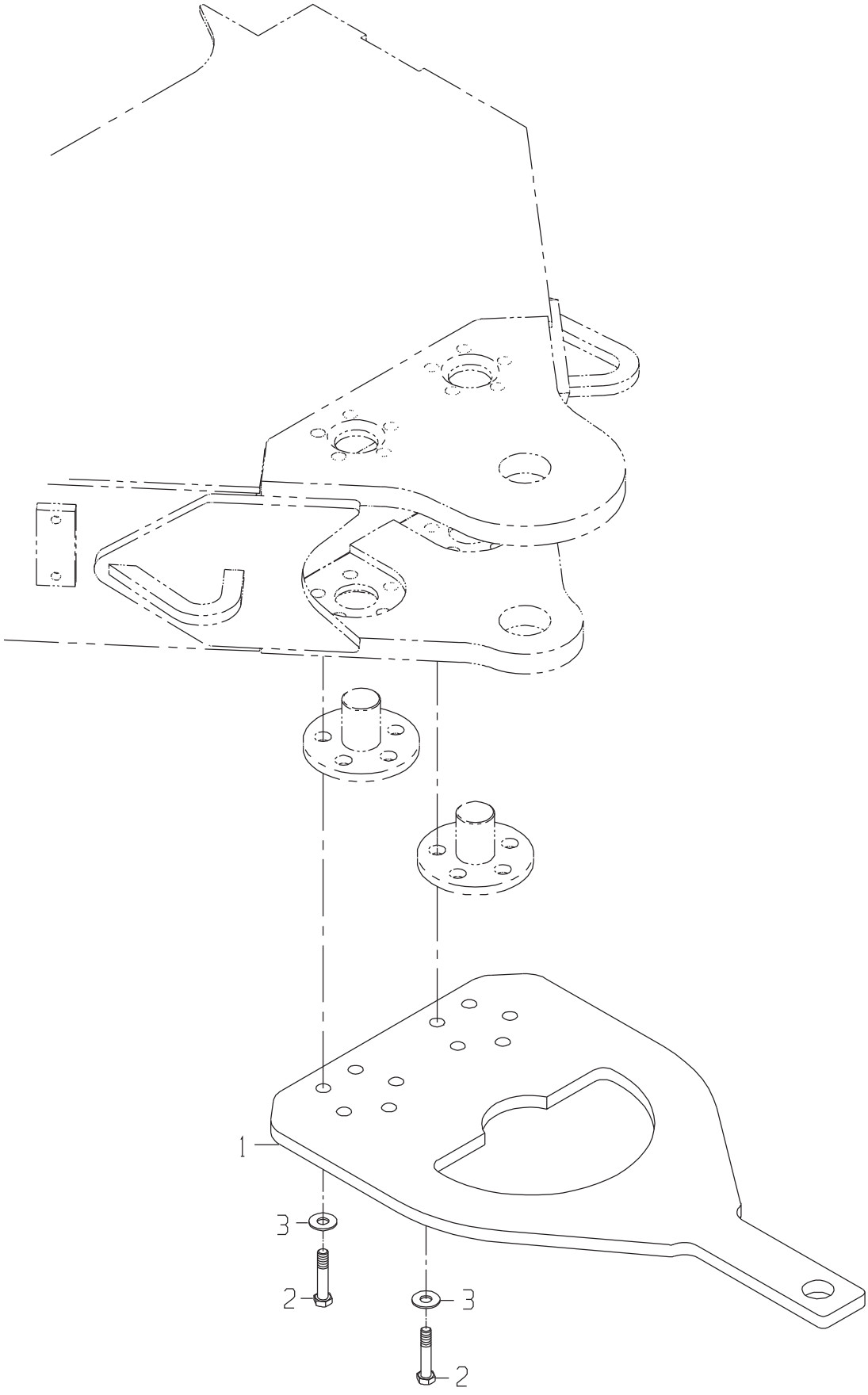
1
3
2
3
2

FIELD KIT-HITCH GP-REAR PULL(CENTER)

DRAWING NO. CB11441218

ITEM	QTY	UM	CAMECO P/N	DESCRIPTION	REMARKS	SERIAL NUMBER FROM	SERIAL NUMBER TO
1	1	EA	CB01439826	HITCH-LA	C 02571 B		
2	10	EA	19H3188	BOLT-HB	P 02571 B		
3	10	EA	T151797	WASHER-FL	P 02571 B		

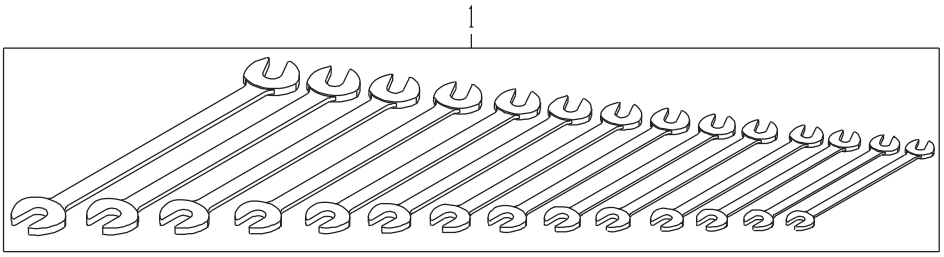
1

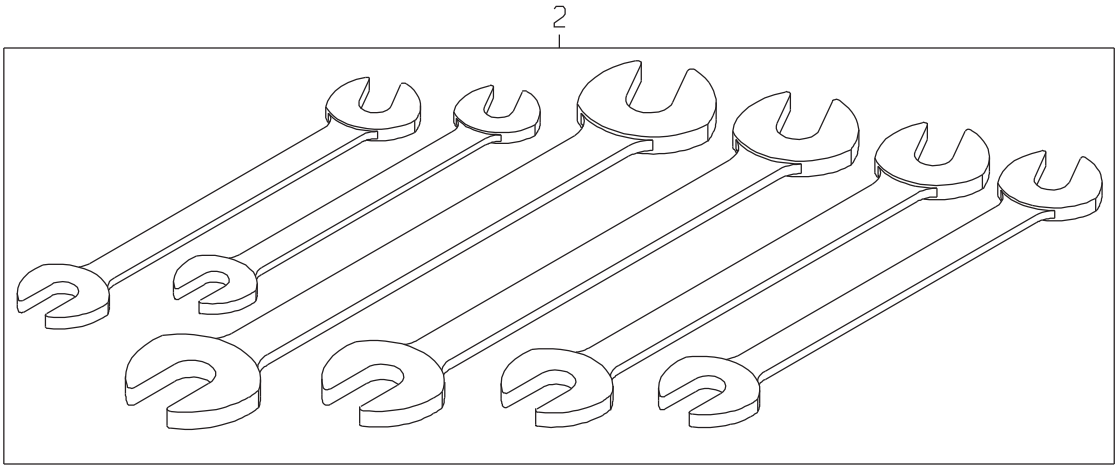
2

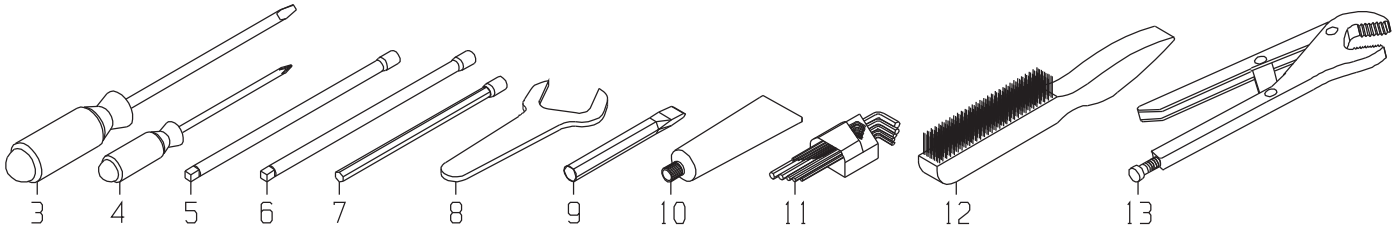
3
4
5
6
7
8
9
10
11
12
13

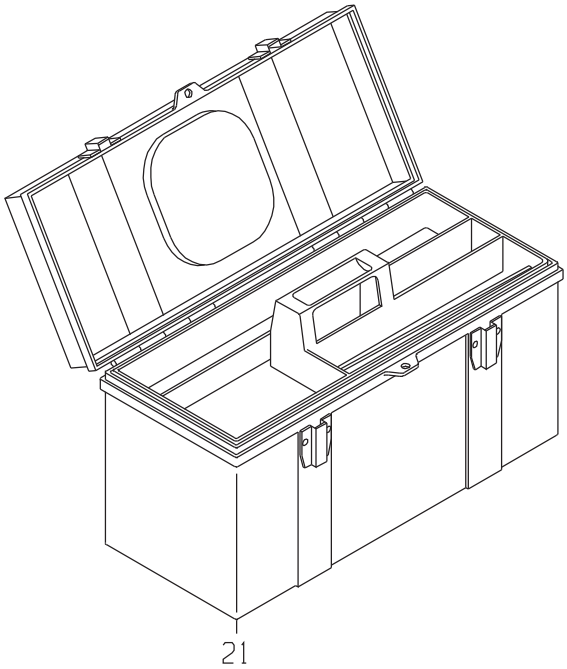
21

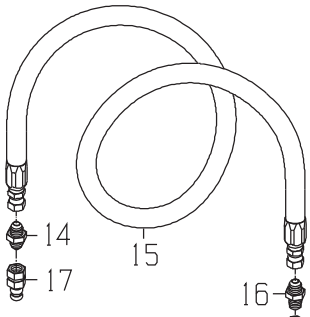
14
15
16
17
18

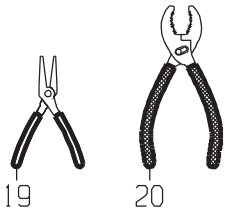
19
20

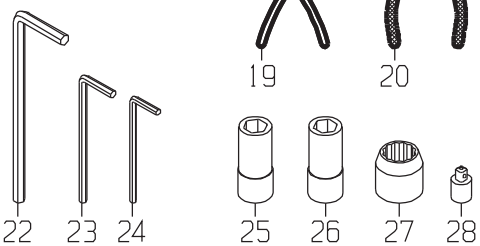
22
23
24
25
26
27
28

FIELD KIT-TOOL GP-SERVICE SUPPLEMENTAL

DRAWING NO. CB11431883

ITEM	QTY	UM	CAMECO P/N	DESCRIPTION	REMARKS	SERIAL NUMBER FROM	SERIAL NUMBER TO
1	1	EA	0841346780	WRENCH SET-ANGLE	P 02830 B		
2	1	EA	0841346779	WRENCH SET-ANGLE	P 02830 B		
3	1	EA	0841332646	SCREWDRIVER-SPADE	P 02830 B		
4	1	EA	0840037526	SCREWDRIVER-PHILLIPS	P 02830 B		
5	1	EA	0840032682	EXTENSION-075 DRIVE	P 02830 B		
6	1	EA	0840037519	EXTENSION-050 DRIVE	P 02830 B		
7	1	EA	0841378734	TOOL-SPECIAL HEX DRI	P 02830 B		
8	1	EA	0841381358	WRENCH-OE	P 02830 B		
9	1	EA	0841332641	CHISEL-FLAT	P 02830 B		
10	1	EA	0631341478	GREASE-ELECTRICAL	P 02830 B		
11	1	EA	0840021409	WRENCH SET-ALLEN (13	P 02830 B		
12	1	EA	0840021421	BRUSH-STEEL WIRE	P 02830 B		
13	1	EA	0840021388	PLIERS-VISE GRIP (10	P 02830 B		
14	1	EA	0071341800	FITTING	P 02830 B		
15	1	EA	0881341342	HOSE	P 02830 B		
16	1	EA	0071342245	FITTING	P 02830 B		
17	1	EA	XPD36BTX	FITTING	P 02830 B		
18	1	EA	0071307471	FITTING	P 02830 B		
19	1	EA	CB01429605	PLIERS-NEEDLE NOISE	P 02830 B		
20	1	EA	CB01429604	PLIERS	P 02830 B		
21	1	EA	CB01434314	TOOL BOX	P 02830 B		
22	1	EA	0841332644	WRENCH-ALLEN (056" L	P 02830 B		
23	1	EA	0841332643	WRENCH-ALLEN (037" L	P 02830 B		
24	1	EA	0841332642	WRENCH-ALLEN (031" L	P 02830 B		
25	1	EA	0841337296	SOCKET-075 DRIVE (09	P 02830 B		
26	1	EA	CB01429602	SOCKET	P 02830 B		
27	1	EA	0841332648	SOCKET-050 DRIVE (09	P 02830 B		
28	1	EA	0840037525	ADAPTER	P 02830 B		

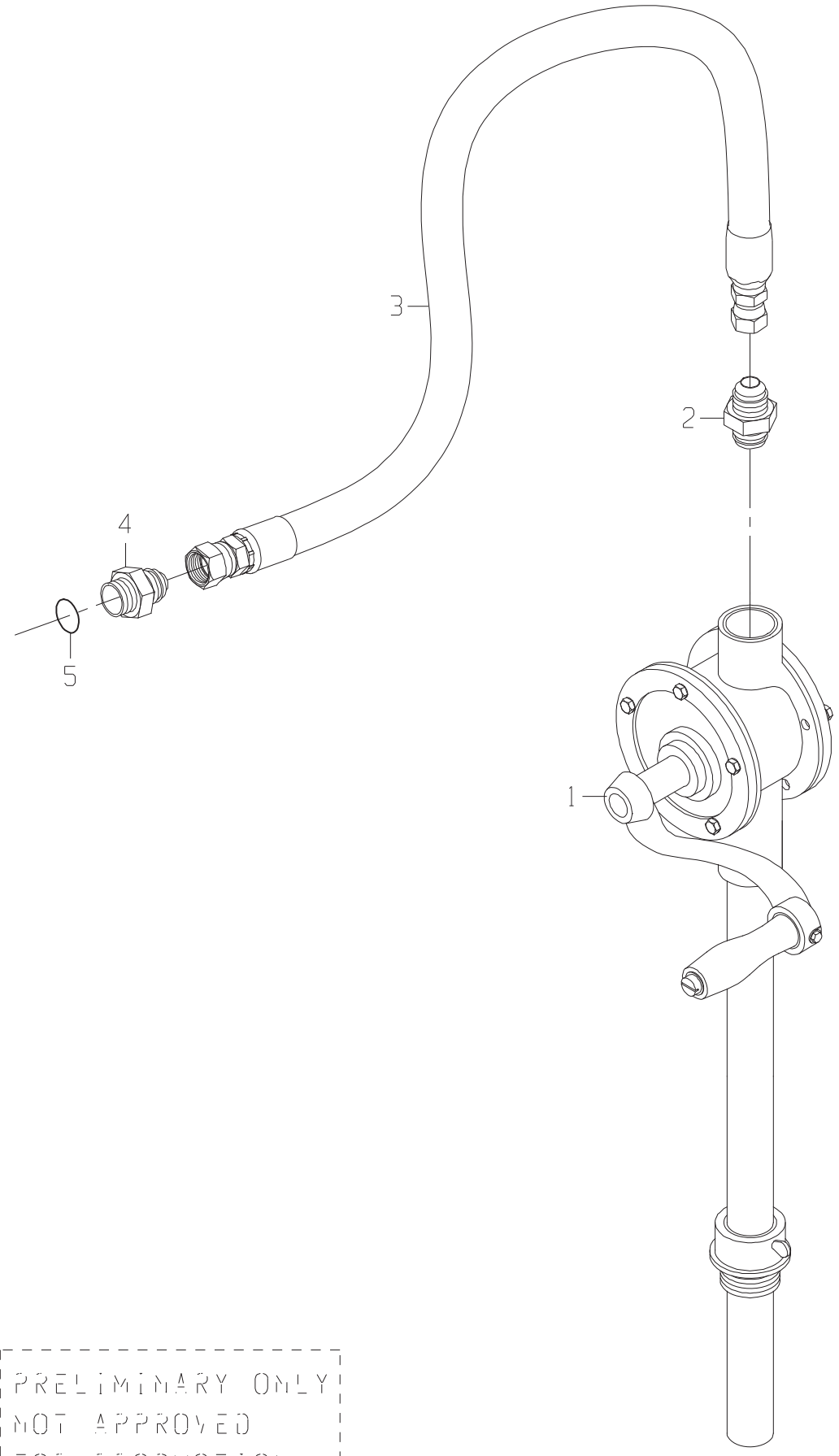

PRELIMINARY ONLY
NOT APPROVED
FOR PRODUCTION

FIELD KIT PUMP GP-HAND(ROTARY)HYDRAULIC OIL

DRAWING NO. CB11447160

ITEM	QTY	UM	CAMECO P/N	DESCRIPTION	REMARKS	SERIAL NUMBER FROM	SERIAL NUMBER TO
1	1	EA	CB11447159	PUMP-HAND (ROTARY)	P 02812 B		
2	1	EA	0070005739	FITTING	P 02812 B		
3	1	EA	0881342041	HOSE	P 02812 B		
4	1	EA	0070005735	FITTING	P 02812 B		
5	1	EA	R29936	O-RING	P 02812 S INCLUDED IN 4		

CAMECO P/N	ITEM	PAGE	CAMECO P/N	ITEM	PAGE	CAMECO P/N	ITEM	PAGE	CAMECO P/N	ITEM	PAGE
AA20226	13	6114.1	AH149817	C	1845.1	AH170588	25	1811.2	AL156124	18	1816.1
AA20226	7	6114.2	AH149835	1	1812.2	AH170947	34	1813.1	AL156127	15	1816.1
AA20226	7	6214.2	AH150260	41	1823.1	AH170998	33	1812.2	AL35642	1	1812.3
AA20226	45	6814.1	AH151024	33	1822.1	AH171536	7	1816.2	AL39108	8	1812.3
AH104259	4	1801.1	AH151024	33	1822.2	AH171537	12	1816.2	AL39108	22	1812.4
AH108299	20	1810.1	AH152668	9	1816.2	AH171766	4	1910.1	AL39108	22	8002.1
AH108299	24	1814.1	AH153910	26	1813.1	AH174116	1	1813.1	AL61306	12	1812.3
AH10888	15	1914.1	AH154218	11	1813.1	AH174640	5	0477.1	AL61306	24	1812.4
AH109788	37	1914.1	AH154278	5	1812.2	AH202082	27	1914.1	AL61306	24	8002.1
AH112678	27	6740.1	AH154468	7	6025.7	AH202250	5	1814.1	AL70620	16	1816.1
AH115833	1	1824.1	AH154468	DWG	6045.1	AH202980	17	1816.1	AL77483	6	1604.1
AH115836	7	1824.1	AH154696	29	1813.1	AH202990	10	1816.1	AL77484	7	1604.1
AH120419	4	1824.1	AH155929	22	1605.5	AH202995	14	1816.1	AL78021	8	1604.1
AH120446	5	1824.1	AH155929	22	1605.7	AH203002	2	1816.1	AL78919	2	1811.2
AH120541	20	1813.1	AH155929	3	1826.1	AH203004	12	1816.1	AM100047	12	1914.4
AH120547	8	1824.1	AH155929	3	1826.2	AH203005	13	1816.1	AM104790	6	1914.3
AH123902	2	1812.2	AH156145	2	1605.8	AH203007	11	1816.1	AM104790	23	1914.4
AH123907	35	1812.2	AH156145	2	1605.9	AH203871	9	1823.1	AM124581	2	1914.3
AH123908	17	1812.2	AH157554	4	0475.2	AH206524	3	1801.1	AM124581	18	1914.4
AH123909	28	1812.2	AH157555	3	0475.2	AH206705	21	1822.1	AM127624	21	6835.2
AH123910	27	1812.2	AH158291	26	1812.4	AH206705	21	1822.2	AM127624	27	6925.1
AH123911	29	1812.2	AH158291	8	1822.1	AH206878	3	1811.3	AN130930	6	0475.2
AH124882	14	1822.1	AH158291	8	1822.2	AH206940	36	1811.3	AN203071	5	1604.1
AH124882	14	1822.2	AH158291	26	8002.1	AH206941	35	1811.3	AN203821	38	0925.2
AH124932	1	2006.1	AH159332	21	1813.1	AH206962	9	1811.3	AN203821	1	0945.1
AH124932	1	8010.1	AH159333	30	1813.1	AH206963	17	1811.3	AN203822	39	0925.2
AH125505	13	1823.1	AH161891	D	1845.1	AH206966	6	1811.3	AN203822	16	0945.1
AH128926	39	1823.1	AH163522	3	1818.1	AH206969	23	1811.3	AN205832	5	1602.2
AH132783	2	1824.1	AH163718	6	1825.1	AH207960	5	1813.1	AN205832	5	8003.1
AH132819	2	1811.1	AH163718	DWG	1845.1	AH208067	9	1813.1	AN205833	6	1602.2
AH134724	8	1816.2	AH164062	1	0475.2	AH208068	19	1814.1	AN205833	6	8003.1
AH134884	1	1823.1	AH164063	2	0475.2	AH208069	6	1813.1	AN205976	16	0925.1
AH135354	6	1826.3	AH165023	25	1605.5	AH208070	18	1814.1	AN205976	16	0925.1
AH138098	12	2006.1	AH165023	25	1605.7	AH208071	17	1814.1	AN205976	16	0925.2
AH138098	12	8010.1	AH165080	15	0472.1	AH208072	10	1814.1	AN205976	DWG	0945.1
AH140170	14	1914.1	AH165691	1	1812.1	AH208073	20	1814.1	AN206314	A	0945.1
AH140497	10	1914.1	AH166260	1	1604.1	AH208583	30	1823.1	AN240645	4	1604.1
AH141012	10	2006.1	AH166648	9	1811.1	AH209859	4	1811.1	AN275468	1	0480.1
AH141012	10	8010.1	AH167731	34	1823.1	AH209862	6	1824.1	AN276232	15	1822.1
AH144084	10	1823.1	AH168324	6	0477.1	AH210484	B	6845.1	AN276232	15	1822.2
AH146623	1	1845.1	AH168718	1	6045.1	AH210770	30	1812.2	AN276329	51	1823.1
AH147170	21	1605.4	AH169549	6	1914.1	AH211164	7	1812.2	AN276490	2	2002.1
AH148649	8	0477.1	AH169595	DWG	1816.1	AH211617	22	1816.2	AN276491	1	2002.1
AH148694	1	6825.2	AH169595	21	1816.2	AH211917	13	1813.1	AN276582	16	1822.1
AH148694	DWG	6845.1	AH169812	15	1814.1	AH87272	20	1706.1	AN276582	16	1822.2
AH149228	10	1823.2	AH169813	16	1814.1	AH89557	12	1823.1	AR104516	11	2006.1
AH149322	28	1914.1	AH170099	13	1814.1	AL117354	7	1816.1	AR104516	11	8010.1
AH149375	29	1914.1	AH170295	12	1814.1	AL117358	9	1816.1	AR21837	23	0479.1
AH149561	35	1914.1	AH170341	14	1814.1	AL151001	6	1816.1	AR21837	5	1817.1
AH149562	31	1914.1	AH170532	24	1812.2	AL151392	1	1816.1	AR21837	5	1817.1

CAMECO P/N	ITEM	PAGE	CAMECO P/N	ITEM	PAGE	CAMECO P/N	ITEM	PAGE	CAMECO P/N	ITEM	PAGE
AR21837	5	1817.2	AT141011	9	1605.10	AT186702	4	1605.17	AT35123	45	0225.2
AR21837	5	1817.2	AT141011	9	1605.11	AT186702	32	6812.2	AT35123	43	0925.1
AR21842	35	0225.1	AT141011	9	1605.12	AT186702	32	8038.1	AT35123	43	0925.2
AR21842	35	0225.2	AT142028	23	6812.1	AT186704	20	1914.1	AT35123	16	2135.1
AR21999	15	1823.2	AT144128	8	1302.1	AT187013	2	1605.10	AT35123	5	6025.7
AR27940	22	1605.4	AT144146	6	1602.1	AT187013	2	1605.11	AT35123	2	6125.18
AR51481	15	1826.1	AT162597	4	1706.1	AT187013	2	1605.12	AT35123	3	6825.2
AR56766	18	1605.4	AT162848	10	1818.1	AT190063	51	0340.1	AT35123	2	6825.7
AR62150	9	1810.2	AT170854	26	1706.1	AT190943	27	1602.1	AT35831	3	1817.1
AT106413	1	1706.1	AT175300	25	1822.1	AT195301	12	1826.1	AT35831	3	1817.2
AT119204	4	6514.1	AT175300	25	1822.2	AT195301	12	1826.2	AT39141	16	0477.2
AT119290	12	1602.1	AT175841	13	1605.18	AT198090	A	0935.1	AT39141	16	0477.2
AT119290	5	1605.10	AT176124	15	1908.1	AT205027	20	6135.2	AT49216	17	2140.2
AT119290	5	1605.11	AT176124	15	1908.2	AT205027	20	6435.3	AT56657	12	0475.1
AT119290	5	1605.12	AT176193	26	1326.5	AT205027	20	6435.5	AZ40754	14	1812.4
AT119290	33	6425.17	AT176905	14	0479.1	AT205067	2	0472.1	AZ40754	14	8002.1
AT119290	33	6425.18	AT176905	23	1602.1	AT205080	22	6025.3	AZ41346	14	1605.1
AT119301	13	2115.1	AT176905	23	1602.1	AT205083	14	0320.5	AZ41346	14	1605.2
AT119301	13	2115.2	AT176905	18	1605.8	AT205083	36	0325.1	AZ41346	14	1605.3
AT119301	52	6614.1	AT176905	18	1605.9	AT205083	12	0330.1	AZ43416	21	1812.4
AT119703	6	0479.1	AT176905	13	1605.10	AT205083	34	0925.1	AZ43416	21	8002.1
AT119703	16	1812.3	AT176905	3	1605.13	AT205083	34	0925.2	AZ43775	15	1811.2
AT124557	34	0472.1	AT176905	7	1605.16	AT205083	38	1826.3	AZ43879	26	1914.1
AT124557	24	1602.1	AT176905	15	1605.17	AT205083	35	2125.1	AZ43879	28	6414.5
AT124557	47	1605.4	AT176905	17	1605.18	AT205083	43	2125.2	AZ51404	28	1326.4
AT124557	17	1605.10	AT176905	7	1706.1	AT205083	14	2125.3	AZ58888	3	1816.1
AT124557	17	1605.10	AT176905	1	1818.1	AT205083	16	2125.4	AZ58967	5	1816.1
AT124557	17	1605.11	AT176905	40	2115.1	AT205083	16	2130.1	AZ58968	4	1816.1
AT124557	17	1605.11	AT176905	40	2115.2	AT205083	15	2135.1	AZ61786	2	1605.15
AT124557	17	1605.12	AT176905	28	6812.2	AT205083	15	6035.1	BP12214	7	0208.1
AT124557	17	1605.12	AT176905	28	8038.1	AT205083	13	6135.1	BP12214	10	0472.1
AT124557	5	1605.14	AT177977	8	1302.2	AT205083	6	6435.2	BP12214	33	1706.1
AT124557	8	1605.18	AT178745	50	0225.1	AT205083	9	6435.4	BP12214	24	1810.1
AT124557	8	1817.1	AT182254	41	6811.1	AT205083	16	6730.1	BP12214	20	1826.4
AT124557	8	1817.2	AT182433	27	1605.8	AT205083	19	6825.1	BP12214	10	1908.1
AT124557	8	6825.3	AT182433	27	1605.9	AT205083	10	6835.1	BP12214	17	1908.2
AT124635	7	1302.1	AT182433	21	1826.3	AT214857	88	0330.2	BP12214	9	1910.1
AT124635	7	1302.2	AT182433	7	1914.3	AT214857	88	0330.3	BP12214	59	1914.1
AT124635	7	1302.3	AT182434	11	0320.1	AT214857	75	2130.2	BP12214	11	1914.3
AT124635	6	1302.4	AT182434	11	0320.2	AT214857	88	6730.2	BP12214	13	1917.1
AT124681	5	6435.1	AT182434	30	0325.1	AT216052	13	6145.3	BP12214	28	1917.2
AT124681	19	6835.2	AT182434	32	0401.1	AT216052	13	8031.4	BP12214	8	2125.1
AT124775	2	0325.1	AT182434	1	1810.1	AT24834	9	2110.1	BP12214	34	2125.2
AT124775	22	2130.1	AT182434	22	1910.1	AT250878	34	6035.2	BP12214	3	6025.2
AT130104	22	1604.1	AT182434	24	1914.4	AT251026	13	0210.2	BP12214	19	6025.3
AT130104	21	1605.10	AT182434	6	2003.1	AT251026	10	6025.5	BP12214	25	6110.3
AT130104	21	1605.11	AT182434	12	6014.2	AT251026	27	6514.1	BP12214	10	6114.1
AT130104	21	1605.12	AT182434	7	6820.2	AT262182	38	1822.1	BP12214	4	6114.3
AT130104	3	1605.17	AT183107	7	1825.1	AT262972	22	1326.4	BP12214	7	6114.4
AT130104	18	1605.18	AT186702	5	0401.1	AT35123	45	0225.1	BP12214	13	6125.3

CAMECO P/N	ITEM	PAGE	CAMECO P/N	ITEM	PAGE	CAMECO P/N	ITEM	PAGE	CAMECO P/N	ITEM	PAGE
BP12214	13	6125.4	CB01410580	12	0160.6	CB01417879	18	6614.1	CB01420159	4	1605.10
BP12214	13	6125.7	CB01410580	5	0160.9	CB01418193	8	0320.5	CB01420159	4	1605.10
BP12214	22	6125.8	CB01410581	8	0160.6	CB01418263	20	6614.1	CB01420159	4	1605.10
BP12214	16	6125.12	CB01410581	9	0160.6	CB01418292	6	6614.2	CB01420159	4	1605.10
BP12214	13	6125.13	CB01410581	7	0160.9	CB01418358	41	6614.1	CB01420159	4	1605.11
BP12214	16	6125.16	CB01410581	12	0160.9	CB01418406	10	6514.1	CB01420159	4	1605.11
BP12214	22	6125.17	CB01410582	10	0160.6	CB01418408	17	6514.1	CB01420159	4	1605.11
BP12214	15	6135.1	CB01410582	6	0160.9	CB01418422	11	6514.1	CB01420159	4	1605.12
BP12214	8	6214.1	CB01410583	7	0160.6	CB01418525	3	6712.1	CB01420159	4	1605.12
BP12214	8	6214.3	CB01410583	8	0160.9	CB01418527	22	6712.1	CB01420159	4	1605.12
BP12214	7	6414.1	CB01410590	7	0160.1	CB01418665	1	0335.2	CB01420159	3	1605.16
BP12214	14	6435.2	CB01411023	6	0160.1	CB01418666	2	0335.2	CB01420159	11	1605.17
BP12214	3	6508.1	CB01411068	10	0475.1	CB01418667	3	0335.2	CB01420159	11	1605.18
BP12214	9	6608.1	CB01411883	5	6614.2	CB01418668	4	0335.2	CB01420159	44	1706.1
BP12214	9	6608.1	CB01411886	1	6514.2	CB01418673	95	0330.2	CB01420159	23	1812.3
BP12214	11	6614.3	CB01411893	11	6814.1	CB01418673	95	0330.3	CB01420159	4	1818.1
BP12214	11	6614.4	CB01412133	11	2135.2	CB01418923	3	6614.1	CB01420159	14	1825.1
BP12214	10	6712.1	CB01412133	11	6035.2	CB01418924	7	6614.1	CB01420159	12	1917.1
BP12214	10	6712.1	CB01412133	8	6435.6	CB01418926	11	6614.1	CB01420159	12	1917.2
BP12214	12	6811.1	CB01412134	12	2135.2	CB01418927	53	6614.1	CB01420159	12	1917.3
BP12214	12	6811.1	CB01412134	12	6035.2	CB01419085	23	6614.1	CB01420159	23	2110.1
BP12214	25	6812.1	CB01412134	9	6435.6	CB01419118	4	6614.5	CB01420159	3	2110.2
BP12214	26	6812.2	CB01412134	16	6835.2	CB01419123	3	6614.5	CB01420159	20	6110.3
BP12214	35	6814.1	CB01412137	13	2135.2	CB01419160	17	6014.2	CB01420159	29	6812.2
BP12214	24	6910.1	CB01412137	13	6035.2	CB01419160	49	6614.1	CB01420159	33	6812.2
BP12214	4	6910.2	CB01412137	15	6835.2	CB01419160	49	6614.1	CB01420159	29	8038.1
BP12214	5	6914.1	CB01412207	3	0335.1	CB01419165	2	6414.6	CB01420159	33	8038.1
BP12214	17	6925.1	CB01412238	25	6910.1	CB01419165	2	6414.7	CB01420399	11	1917.1
BP12214	3	8035.1	CB01412609	C	6740.1	CB01419165	2	8034.11	CB01420399	11	1917.2
BP12214	26	8038.1	CB01412616	25	6135.2	CB01419173	29	6614.1	CB01420562	3	6711.1
BP12214	5	8039.1	CB01412616	25	6435.3	CB01419201	31	6614.1	CB01420562	3	6711.2
CB01382768	2	1604.1	CB01412616	25	6435.5	CB01419240	45	6614.1	CB01420945	10	0477.1
CB01383699	27	6712.1	CB01413378	98	0330.3	CB01419254	19	6614.1	CB01420945	16	1605.18
CB01383699	27	6712.1	CB01413674	7	6540.1	CB01419299	46	6614.1	CB01420945	13	1908.1
CB01383699	27	6712.1	CB01414007	20	2135.2	CB01419681	12	1605.4	CB01420945	13	1908.2
CB01390882	24	6712.1	CB01414122	105	0330.3	CB01419684	44	1605.4	CB01420945	19	1910.1
CB01397933	41	6814.1	CB01414601	11	6145.3	CB01419685	45	1605.4	CB01420945	10	1912.1
CB01397935	15	6608.1	CB01414601	11	8031.4	CB01419687	46	1605.4	CB01420945	4	2110.2
CB01402800	4	6711.1	CB01414602	12	6145.3	CB01420159	36	0401.1	CB01421000	12	1605.1
CB01402800	4	6711.2	CB01414602	12	8031.4	CB01420159	2	0401.2	CB01421000	12	1605.2
CB01406658	10	1826.1	CB01415153	19	2135.2	CB01420159	29	0475.1	CB01421000	12	1605.3
CB01406658	10	1826.2	CB01415781	13	6414.5	CB01420159	2	0477.1	CB01421007	39	1605.1
CB01409089	26	1822.1	CB01416042	11	0320.5	CB01420159	9	0477.2	CB01421392	14	1826.3
CB01409089	26	1822.2	CB01416042	21	2130.1	CB01420159	16	0480.1	CB01421473	6	6614.1
CB01410576	14	0160.6	CB01416710	16	0330.2	CB01420159	29	1602.1	CB01421473	6	6614.1
CB01410576	4	0160.9	CB01416710	16	0330.3	CB01420159	29	1602.1	CB01421692	1	6014.2
CB01410578	13	0160.6	CB01416712	100	0330.3	CB01420159	14	1605.8	CB01421692	4	6114.4
CB01410578	2	0160.9	CB01416716	44	1326.1	CB01420159	31	1605.8	CB01421712	8	6014.2
CB01410579	11	0160.6	CB01417876	4	6614.1	CB01420159	14	1605.9	CB01421716	16	1826.3
CB01410579	3	0160.9	CB01417877	14	6614.1	CB01420159	31	1605.9	CB01421749	11	6014.2

CAMECO P/N	ITEM	PAGE	CAMECO P/N	ITEM	PAGE	CAMECO P/N	ITEM	PAGE	CAMECO P/N	ITEM	PAGE
CB01421974	5	6712.1	CB01424545	39	6811.1	CB01426458	6	6845.2	CB01430560	44	6814.1
CB01422284	5	6435.6	CB01424815	53	6814.1	CB01426550	20	1302.1	CB01430578	7	6813.1
CB01422287	7	6435.6	CB01424817	16	6812.1	CB01426558	14	6845.2	CB01431109	1	8034.1
CB01422288	14	2135.2	CB01424886	9	0474.1	CB01426670	13	6614.5	CB01431545	15	1302.1
CB01422288	14	6035.2	CB01424941	10	2135.2	CB01426798	1	6135.3	CB01431546	15	1302.2
CB01422288	10	6435.6	CB01424941	16	6420.1	CB01426798	1	8031.3	CB01431547	15	1302.3
CB01422288	14	6835.2	CB01424941	9	6835.2	CB01426847	2	6614.1	CB01431548	14	1302.4
CB01422414	5	6711.1	CB01424941	23	6925.1	CB01426964	10	1605.4	CB01431646	9	6540.1
CB01422414	5	6711.2	CB01424944	4	6035.2	CB01426967	7	1605.4	CB01432007	13	6811.1
CB01422545	1	6614.5	CB01424944	3	6225.1	CB01427069	5	6608.1	CB01432023	16	6514.1
CB01422547	2	6614.5	CB01424944	3	6225.2	CB01427238	7	0475.1	CB01432051	3	6811.1
CB01422664	35	0925.1	CB01424944	25	6925.1	CB01427380	9	1605.4	CB01432234	21	6811.1
CB01422664	35	0925.2	CB01424947	24	6925.1	CB01427381	9	1302.3	CB01432246	14	6414.2
CB01422865	5	6514.1	CB01425122	9	1605.5	CB01427382	8	1302.4	CB01432448	6	1822.1
CB01422867	24	6811.1	CB01425122	9	1605.6	CB01427734	27	6812.1	CB01432448	6	1822.2
CB01423018	30	6614.1	CB01425122	9	1605.7	CB01427908	20	6540.1	CB01432582	6	6711.1
CB01423023	38	6614.1	CB01425129	24	1605.1	CB01427913	19	6540.1	CB01432582	6	6711.2
CB01423065	17	6725.2	CB01425129	24	1605.2	CB01427923	11	6540.1	CB01432638	5	0475.1
CB01423596	40	1914.1	CB01425129	24	1605.3	CB01427924	12	6540.1	CB01432638	5	0475.1
CB01423809	2	6740.1	CB01425166	15	1605.18	CB01427959	24	1826.3	CB01432667	18	0475.1
CB01423810	3	6740.1	CB01425166	14	1908.1	CB01428273	3	1605.17	CB01432667	18	0475.1
CB01423811	4	6740.1	CB01425166	14	1908.1	CB01428273	3	1605.18	CB01432669	7	6811.1
CB01423812	5	6740.1	CB01425166	14	1908.2	CB01428273	3	1605.18	CB01432696	1	1912.1
CB01423814	6	6740.1	CB01425166	15	1910.1	CB01428348	52	6814.1	CB01432707	2	1912.1
CB01423817	9	6740.1	CB01425166	15	1912.1	CB01428368	15	6812.1	CB01432818	3	1025.1
CB01423822	21	6740.1	CB01425166	3	2110.2	CB01428438	8	6035.2	CB01433096	4	0474.1
CB01423824	30	6740.1	CB01425223	11	1302.4	CB01428438	5	6225.1	CB01433098	3	0474.1
CB01423843	9	1914.1	CB01425224	17	1302.3	CB01428438	4	6225.2	CB01433100	1	0474.1
CB01423866	48	6614.1	CB01425224	13	6214.1	CB01428438	26	6925.1	CB01433154	6	6525.1
CB01423912	2	6813.1	CB01425224	13	6214.3	CB01428780	12	1604.1	CB01433154	40	6525.1
CB01423915	3	6813.1	CB01425225	16	1302.4	CB01429095	3	1810.2	CB01433154	20	6730.1
CB01423920	5	6813.1	CB01425225	13	6214.1	CB01429372	48	1914.1	CB01433201	55	6814.1
CB01423925	6	6813.1	CB01425225	13	6214.3	CB01429372	4	1914.2	CB01433278	2	6035.2
CB01423961	2	6813.2	CB01425226	18	1302.3	CB01429597	34	1326.1	CB01433278	2	6835.2
CB01424036	20	6814.1	CB01425237	7	1302.4	CB01429600	48	1326.1	CB01433279	15	6420.1
CB01424053	33	6814.1	CB01425370	19	1302.2	CB01429602	26	1326.2	CB01433279	5	6835.2
CB01424057	2	6845.3	CB01425371	19	1302.3	CB01429602	26	8070.1	CB01433280	5	6035.2
CB01424096	45	1326.1	CB01425372	18	1302.4	CB01429604	20	1326.2	CB01433280	4	6835.2
CB01424142	35	1605.1	CB01425494	26	1816.2	CB01429604	20	8070.1	CB01433281	7	6835.2
CB01424142	35	1605.2	CB01425515	8	0320.2	CB01429605	19	1326.2	CB01433282	8	6835.2
CB01424342	14	6614.5	CB01425899	13	1302.3	CB01429605	19	8070.1	CB01433283	7	6035.2
CB01424345	7	6614.5	CB01425899	13	1302.3	CB01429730	26	6514.1	CB01433283	10	6835.2
CB01424351	6	6614.5	CB01425900	12	1302.4	CB01429770	11	1302.2	CB01433287	2	6435.1
CB01424413	4	0325.1	CB01426081	6	6035.2	CB01429771	11	1302.3	CB01433288	3	6435.1
CB01424413	15	6725.1	CB01426081	3	6835.2	CB01429772	10	1302.4	CB01433289	2	0335.1
CB01424413	15	6725.2	CB01426179	13	1826.3	CB01429951	10	0480.1	CB01433462	4	0480.1
CB01424426	17	1302.2	CB01426185	12	1826.3	CB01429963	11	0480.1	CB01433465	2	0480.1
CB01424426	13	6214.1	CB01426382	2	6310.1	CB01429965	12	0480.1	CB01433485	5	1822.1
CB01424426	13	6214.3	CB01426382	2	8033.1	CB01430481	22	6812.1	CB01433485	5	1822.2
CB01424542	8	1302.3	CB01426456	11	6845.2	CB01430513	40	6814.1	CB01433651	4	1826.1

CAMECO P/N	ITEM	PAGE	CAMECO P/N	ITEM	PAGE	CAMECO P/N	ITEM	PAGE	CAMECO P/N	ITEM	PAGE
CB01433651	4	1826.2	CB01435645	12	1810.1	CB01437170	14	6812.2	CB01438102	24	2130.8
CB01433679	25	6414.5	CB01435646	13	1810.1	CB01437170	10	6813.2	CB01438102	24	2130.10
CB01434005	26	6414.5	CB01435647	14	1810.1	CB01437170	14	8038.1	CB01438113	10	0474.1
CB01434094	20	1605.1	CB01435648	15	1810.1	CB01437299	25	1810.1	CB01438131	2	1605.16
CB01434094	20	1605.2	CB01435650	17	1810.1	CB01437397	7	1817.2	CB01438138	16	2130.12
CB01434094	20	1605.3	CB01435654	11	1605.4	CB01437522	26	6811.1	CB01438144	18	2130.12
CB01434094	34	1605.4	CB01435791	5	2135.2	CB01437530	36	1605.1	CB01438146	A	2130.12
CB01434214	18	1605.5	CB01435791	6	6835.2	CB01437530	36	1605.2	CB01438169	A	2135.2
CB01434214	18	1605.6	CB01435792	8	2135.2	CB01437696	21	0320.2	CB01438169	13	6125.19
CB01434214	18	1605.7	CB01435793	7	2135.2	CB01437727	2	6214.3	CB01438169	13	8031.2
CB01434314	43	1326.1	CB01435868	27	1810.1	CB01437749	3	6214.1	CB01438170	B	2135.2
CB01434314	43	1326.1	CB01435942	2	1302.1	CB01437749	3	6214.3	CB01438263	5	6510.1
CB01434314	21	1326.2	CB01435942	2	1302.2	CB01438063	28	0401.1	CB01438310	3	6035.2
CB01434314	21	8070.1	CB01435942	2	1302.3	CB01438090	11	2130.4	CB01438311	9	6035.2
CB01434361	11	1822.1	CB01435942	2	1302.4	CB01438090	11	2130.6	CB01438312	10	6035.2
CB01434361	11	1822.2	CB01436045	20	1302.2	CB01438090	11	2130.8	CB01438386	5	0235.1
CB01434362	11	1605.3	CB01436046	20	1302.3	CB01438090	11	2130.10	CB01438479	13	1912.1
CB01434384	1	1814.1	CB01436047	19	1302.4	CB01438090	11	2130.12	CB01438483	14	1912.1
CB01434392	2	1814.1	CB01436068	22	0479.1	CB01438091	14	2130.4	CB01438540	19	1917.1
CB01434468	4	1822.1	CB01436109	19	6640.1	CB01438091	14	2130.6	CB01438540	19	1917.2
CB01434468	4	1822.2	CB01436125	43	1605.4	CB01438091	14	2130.8	CB01438663	19	6640.2
CB01434640	5	2115.1	CB01436164	32	6614.1	CB01438091	14	2130.10	CB01438663	19	6940.2
CB01434640	5	2115.2	CB01436190	19	1605.4	CB01438092	18	2130.4	CB01438664	13	6640.2
CB01434695	3	1917.3	CB01436219	10	1302.2	CB01438092	18	2130.6	CB01438664	13	6940.2
CB01434695	3	1917.3	CB01436221	10	1302.3	CB01438093	16	2130.4	CB01438665	15	6640.2
CB01434695	3	1917.3	CB01436222	9	1302.4	CB01438093	16	2130.6	CB01438665	15	6940.2
CB01434701	2	1917.3	CB01436285	19	1812.3	CB01438093	16	2130.8	CB01438666	14	6640.2
CB01434701	2	1917.3	CB01436341	28	6614.1	CB01438093	16	2130.10	CB01438666	14	6940.2
CB01434701	2	1917.3	CB01436380	5	1812.1	CB01438094	32	2130.4	CB01438732	4	6812.1
CB01434713	4	1912.1	CB01436380	16	1812.4	CB01438094	32	2130.6	CB01438815	17	1912.1
CB01434718	5	1912.1	CB01436380	16	8002.1	CB01438094	32	2130.8	CB01438889	13	0480.1
CB01434788	9	1908.2	CB01436384	7	1812.1	CB01438094	32	2130.10	CB01438890	9	0480.1
CB01434946	34	6514.1	CB01436384	27	1812.4	CB01438097	22	2130.4	CB01438891	8	0480.1
CB01435021	2	1810.2	CB01436384	27	8002.1	CB01438097	22	2130.6	CB01439021	5	6640.1
CB01435088	19	6711.1	CB01436385	6	1812.1	CB01438097	22	2130.8	CB01439039	9	6640.1
CB01435088	19	6711.2	CB01436385	28	1812.4	CB01438097	22	2130.10	CB01439040	10	6640.1
CB01435089	20	6711.1	CB01436385	28	8002.1	CB01438099	31	2130.4	CB01439041	11	6640.1
CB01435089	20	6711.2	CB01436386	4	1812.1	CB01438099	31	2130.6	CB01439045	12	6640.1
CB01435116	3	1912.1	CB01436386	4	1812.3	CB01438099	31	2130.8	CB01439046	13	6640.1
CB01435386	19	1810.1	CB01436389	2	1812.1	CB01438099	31	2130.10	CB01439047	25	6640.1
CB01435388	18	1810.1	CB01436389	2	1812.3	CB01438100	20	2130.4	CB01439048	15	6640.1
CB01435517	25	6614.1	CB01436389	7	1812.3	CB01438100	20	2130.6	CB01439060	16	6640.1
CB01435541	2	1605.14	CB01436494	49	1605.4	CB01438100	20	2130.8	CB01439070	21	6640.1
CB01435541	6	1605.17	CB01436708	20	1826.2	CB01438100	20	2130.10	CB01439071	21	6640.1
CB01435541	6	1605.18	CB01436739	42	1605.4	CB01438101	21	2130.4	CB01439090	21	1917.1
CB01435541	3	6135.3	CB01436933	4	0235.1	CB01438101	21	2130.6	CB01439090	21	1917.1
CB01435541	3	8031.3	CB01436944	19	6514.1	CB01438101	21	2130.8	CB01439090	21	1917.1
CB01435591	2	6435.6	CB01437168	13	6812.2	CB01438101	21	2130.10	CB01439090	21	1917.2
CB01435642	3	6712.2	CB01437168	9	6813.2	CB01438102	24	2130.4	CB01439090	21	1917.2
CB01435642	3	8037.1	CB01437168	13	8038.1	CB01438102	24	2130.6	CB01439090	21	1917.2

CAMECO P/N	ITEM	PAGE	CAMECO P/N	ITEM	PAGE	CAMECO P/N	ITEM	PAGE	CAMECO P/N	ITEM	PAGE
CB01439108	18	2135.2	CB01440202	2	1817.2	CB01441985	3	1604.1	CB01445087	10	6812.2
CB01439108	22	6835.2	CB01440203	12	1817.2	CB01441985	3	1605.10	CB01445087	10	8038.1
CB01439137	7	1810.2	CB01440226	3	6612.1	CB01441985	3	1605.11	CB01445088	11	6812.2
CB01439167	29	6414.5	CB01440249	101	2130.2	CB01441985	3	1605.12	CB01445088	11	8038.1
CB01439167	49	6814.1	CB01440254	13	1605.4	CB01441985	2	1605.17	CB01445090	15	6812.2
CB01439167	14	8034.2	CB01440327	6	6110.3	CB01441985	2	1605.18	CB01445090	15	8038.1
CB01439167	14	8034.6	CB01440359	16	1302.2	CB01442077	6	1826.4	CB01445092	6	0480.1
CB01439175	20	6414.5	CB01440360	16	1302.3	CB01442078	7	1826.4	CB01445270	13	6135.2
CB01439352	13	6608.1	CB01440361	15	1302.4	CB01442176	1	6612.1	CB01445270	13	6435.3
CB01439352	13	6608.1	CB01440385	28	6925.1	CB01442311	23	1302.1	CB01445270	13	6435.5
CB01439397	41	1914.1	CB01440393	6	6820.3	CB01442374	48	0225.1	CB01445273	17	6135.2
CB01439451	4	6110.2	CB01440394	7	6820.3	CB01442374	48	0225.2	CB01445273	17	6435.3
CB01439451	4	8031.1	CB01440397	8	6820.3	CB01442578	39	6614.1	CB01445273	17	6435.5
CB01439550	26	1826.2	CB01440404	10	6820.3	CB01442607	23	1917.1	CB01445274	19	6135.2
CB01439554	29	1826.3	CB01440406	11	6820.3	CB01442607	30	1917.2	CB01445274	19	6435.3
CB01439628	17	6114.1	CB01440408	12	6820.3	CB01442688	5	6812.2	CB01445274	19	6435.5
CB01439772	1	1302.5	CB01440409	13	6820.3	CB01442688	5	8038.1	CB01445530	17	6820.3
CB01439788	4	1302.1	CB01440411	14	6820.3	CB01442945	15	0320.1	CB01445531	18	6820.3
CB01439789	4	1302.2	CB01440413	15	6820.3	CB01442945	15	0320.2	CB01445622	3	6813.2
CB01439790	4	1302.3	CB01440425	14	0477.2	CB01443097	8	6114.1	CB01446085	2	0474.1
CB01439791	3	1302.4	CB01440570	14	1605.18	CB01443098	2	6608.1	CB01446086	3	0480.1
CB01439821	21	1604.1	CB01440601	29	6812.1	CB01443387	23	1302.2	CB01446322	12	0401.1
CB01439826	1	1512.1	CB01440633	3	6712.1	CB01443388	23	1302.3	CB01446322	12	0401.1
CB01439826	1	8040.1	CB01440661	25	1917.1	CB01443389	22	1302.4	CB01446407	6	1914.4
CB01439879	1	1302.1	CB01440661	25	1917.2	CB01443938	22	1302.2	CB01446424	23	1605.8
CB01439879	1	1302.2	CB01440680	9	1826.3	CB01443939	22	1302.3	CB01446424	23	1605.9
CB01439879	1	1302.3	CB01440781	9	1602.2	CB01443940	21	1302.4	CB01446432	25	1605.8
CB01439896	1	2140.2	CB01440781	9	8003.1	CB01443999	9	1602.2	CB01446432	25	1605.9
CB01439897	2	2140.2	CB01440902	10	1810.2	CB01443999	9	8003.1	CB01446452	2	6712.2
CB01439899	11	2140.2	CB01440994	6	1706.1	CB01444000	9	1602.2	CB01446452	2	8037.1
CB01439900	14	2140.2	CB01441044	7	1812.4	CB01444000	9	8003.1	CB01446513	39	1706.1
CB01439903	16	2140.2	CB01441044	7	8002.1	CB01444007	9	1602.2	CB01446518	38	2130.8
CB01439906	A	2140.2	CB01441046	1	6820.3	CB01444007	9	8003.1	CB01446518	38	2130.10
CB01439910	1	1302.1	CB01441240	11	1908.2	CB01444009	8	6910.2	CB01446519	18	2130.8
CB01439910	3	1302.1	CB01441273	12	1908.2	CB01444138	27	1814.1	CB01446519	18	2130.10
CB01439910	1	1302.2	CB01441351	1	1602.2	CB01444679	16	1917.3	CB01447209	7	1914.4
CB01439910	3	1302.2	CB01441351	1	8003.1	CB01444693	21	6711.1	CB01447210	9	1914.4
CB01439910	1	1302.3	CB01441377	28	2125.1	CB01444693	21	6711.2	CB01447210	A	2125.1
CB01439910	3	1302.3	CB01441377	10	2125.2	CB01444700	1	0935.1	CB01447496	12	1706.1
CB01439910	1	1302.4	CB01441436	35	1605.4	CB01444704	4	0935.1	CB01447503	14	1706.1
CB01440037	14	6813.1	CB01441436	4	1620.1	CB01444736	5	0935.1	CB01447506	27	0475.1
CB01440090	38	0225.1	CB01441598	33	1605.8	CB01444737	6	0935.1	CB01447514	20	1908.2
CB01440090	38	0225.2	CB01441598	33	1605.9	CB01444738	7	0935.1	CB01447524	56	1914.1
CB01440102	4	2002.1	CB01441756	1	0208.1	CB01444739	8	0935.1	CB01447693	51	1914.1
CB01440141	3	2002.1	CB01441758	2	0208.1	CB01444740	10	0935.1	CB01447693	1	1914.2
CB01440188	23	6712.1	CB01441759	3	0208.1	CB01444742	11	0935.1	CB01447694	45	1914.1
CB01440191	18	1812.3	CB01441817	37	1706.1	CB01444745	12	0935.1	CB01447694	3	1914.2
CB01440200	17	6910.1	CB01441889	1	6108.1	CB01444746	13	0935.1	CB01447908	3	1910.1
CB01440201	1	1817.2	CB01441958	29	0325.1	CB01445083	8	6812.2	CB01447909	2	1910.1
CB01440202	2	1817.1	CB01441960	10	0208.1	CB01445083	8	8038.1	CB01447959	12	2115.1

CAMECO P/N	ITEM	PAGE	CAMECO P/N	ITEM	PAGE	CAMECO P/N	ITEM	PAGE	CAMECO P/N	ITEM	PAGE
CB01447959	12	2115.2	CB01450732	10	1605.11	CB01452528	4	6711.1	CB01459143	2	6514.1
CB01447987	6	1912.1	CB01450732	10	1605.12	CB01452528	4	6711.2	CB01459144	5	6514.1
CB01448002	3	6608.1	CB01450742	32	1706.1	CB01452528	3	6910.1	CB01459265	2	6514.1
CB01448029	A	0320.6	CB01450789	1	6820.1	CB01452788	29	0401.1	CB01459266	3	1605.4
CB01448029	A	8005.1	CB01450819	11	1605.1	CB01452845	31	6812.2	CB01459319	37	1822.1
CB01448032	16	1912.1	CB01450819	11	1605.2	CB01452845	31	8038.1	CB01459393	A	0335.2
CB01448054	4	1810.1	CB01450985	1	2140.3	CB01452846	14	1605.17	CB01459428	17	1822.1
CB01448099	15	0480.1	CB01450985	1	2140.4	CB01452904	12	6725.1	CB01459503	21	0472.1
CB01448324	16	1810.1	CB01450987	2	2140.3	CB01453046	25	6811.1	CB01459870	A	6145.2
CB01448370	5	1706.1	CB01450987	2	2140.4	CB01453474	15	1914.3	CB01459871	5	6145.2
CB01448371	10	1706.1	CB01450988	3	2140.3	CB01453477	4	6614.5	CB01460017	B	0335.2
CB01448372	31	1706.1	CB01450988	3	2140.4	CB01453552	1	6614.5	CB01460024	A	1605.7
CB01448503	16	6608.1	CB01450989	4	2140.3	CB01453563	2	6614.5	CB01460313	15	1025.1
CB01448504	17	6608.1	CB01450989	4	2140.4	CB01453564	3	6614.5	CB01460313	15	1025.1
CB01448505	18	6608.1	CB01450989	1	2140.5	CB01453573	14	6414.2	CB01460933	A	6125.19
CB01448507	19	6608.1	CB01450990	5	2140.3	CB01453666	32	1605.8	CB01460933	A	8031.2
CB01448613	16	1605.1	CB01450990	5	2140.4	CB01453666	32	1605.9	CB01461963	35	0401.1
CB01448613	16	1605.2	CB01450990	2	2140.5	CB01453708	6	0235.1	CB01461963	1	0401.2
CB01448899	10	0477.2	CB01450992	7	2140.3	CB01454879	5	2140.6	CB01462657	31	2125.1
CB01448945	57	1914.1	CB01450992	7	2140.4	CB01454881	9	2140.6	CB01462657	17	6825.1
CB01448980	11	0477.2	CB01450992	5	2140.5	CB01454882	14	2140.6	CB01462662	11	2125.3
CB01448983	7	0477.2	CB01450993	8	2140.3	CB01454897	4	2110.1	CB01463017	3	0210.1
CB01449076	1	0477.2	CB01450993	8	2140.4	CB01454906	5	2110.1	CB01463017	3	0210.1
CB01449076	1	0477.2	CB01450993	6	2140.5	CB01454919	6	2110.1	CB01463297	1	6925.1
CB01449077	12	0477.2	CB01450994	9	2140.3	CB01455286	57	1914.1	CB01465465	13	6614.1
CB01449077	12	0477.2	CB01450994	9	2140.4	CB01455286	57	1914.1	CB01466266	32	1605.8
CB01449078	13	0477.2	CB01450994	7	2140.5	CB01455286	57	1914.1	CB01466730	20	0320.1
CB01449078	13	0477.2	CB01450995	10	2140.3	CB01455804	4	6414.1	CB01466731	21	0320.1
CB01449107	40	1706.1	CB01450995	10	2140.4	CB01455828	7	6145.2	CB11400836	34	1326.5
CB01449108	20	1910.1	CB01450995	8	2140.5	CB01456007	10	2110.1	CB11407067	16	6812.2
CB01449114	8	6712.1	CB01450996	13	2140.3	CB01456109	18	2110.1	CB11407067	58	6814.1
CB01449114	1	6712.2	CB01450996	13	2140.4	CB01456121	4	1914.4	CB11407067	16	8038.1
CB01449114	1	8037.1	CB01450996	12	2140.5	CB01456122	5	1914.4	CB11407843	4	6845.3
CB01449141	26	1910.1	CB01450997	15	2140.3	CB01456491	8	0320.1	CB11409630	DWG	0160.6
CB01449157	15	0477.2	CB01450997	15	2140.4	CB01456994	6	2110.2	CB11409632	DWG	0160.1
CB01449277	10	6114.4	CB01450997	14	2140.5	CB01457077	22	2110.1	CB11410099	15	0320.5
CB01449372	8	1706.1	CB01450998	17	2140.3	CB01457323	65	1914.1	CB11410099	DWG	0335.2
CB01449412	10	2110.2	CB01450998	17	2140.4	CB01457362	16	2110.1	CB11414708	3	6814.1
CB01449413	11	2110.2	CB01450998	16	2140.5	CB01457492	15	2110.1	CB11415300	1	6414.4
CB01449414	12	2110.2	CB01451122	30	1605.2	CB01457669	5	6414.1	CB11415300	1	8034.7
CB01449415	7	2110.2	CB01451260	11	1908.1	CB01457983	46	6014.3	CB11415651	A	6712.1
CB01449438	8	1914.3	CB01451260	11	1908.1	CB01458178	35	6035.2	CB11416147	1	0325.1
CB01449438	25	1914.4	CB01451260	11	1908.1	CB01458356	3	6614.1	CB11416147	DWG	0340.1
CB01449542	60	1914.1	CB01451391	1	1914.4	CB01458358	4	6614.1	CB11416624	DWG	6614.1
CB01449998	2	0477.2	CB01451419	12	1908.1	CB01458363	5	1605.1	CB11416934	DWG	0920.1
CB01449998	2	0477.2	CB01451736	6	0477.1	CB01458366	1	1605.7	CB11417443	DWG	1823.1
CB01450048	10	2130.3	CB01451822	A	1605.5	CB01458367	30	1605.1	CB11417457	DWG	1822.2
CB01450048	10	2130.7	CB01451823	A	1605.1	CB01458795	1	1817.1	CB11417553	23	6525.1
CB01450048	14	2130.11	CB01451823	A	1605.2	CB01458802	13	6014.3	CB11417553	DWG	6640.1
CB01450732	10	1605.10	CB01452271	3	2110.1	CB01458803	33	6014.3	CB11418129	34	1605.1

CAMECO P/N	ITEM	PAGE	CAMECO P/N	ITEM	PAGE	CAMECO P/N	ITEM	PAGE	CAMECO P/N	ITEM	PAGE
CB11418129	34	1605.2	CB11420776	21	6414.5	CB11423828	A	6740.1	CB11426821	21	6425.10
CB11418129	34	1605.3	CB11420776	13	8034.2	CB11423829	B	6740.1	CB11426821	3	6425.12
CB11418129	12	1822.1	CB11420776	13	8034.6	CB11423832	10	6813.1	CB11426821	21	6425.14
CB11418129	12	1822.2	CB11420836	11	6608.1	CB11423847	4	6813.2	CB11426821	3	6425.16
CB11418311	24	6614.1	CB11420843	DWG	6711.1	CB11423893	DWG	6813.2	CB11426958	DWG	6910.1
CB11418311	DWG	6614.2	CB11420848	DWG	6614.4	CB11424019	10	6814.1	CB11427049	36	6811.1
CB11418326	8	6514.1	CB11420850	2	6614.4	CB11424054	30	6814.1	CB11427128	8	6813.1
CB11418331	20	6514.1	CB11420851	1	6614.4	CB11424054	DWG	6845.3	CB11427202	DWG	0210.1
CB11418490	1	6712.1	CB11420858	DWG	6608.1	CB11424056	1	6845.3	CB11427394	DWG	0320.6
CB11418497	35	6614.1	CB11420859	1	6608.1	CB11424062	32	6814.1	CB11427394	DWG	8005.1
CB11418513	2	6712.1	CB11421040	1	6414.3	CB11424330	16	0225.1	CB11427470	11	6425.17
CB11418522	DWG	6712.1	CB11421040	1	8034.3	CB11424330	16	0225.2	CB11427470	11	6425.18
CB11418545	21	6712.1	CB11421055	7	6014.1	CB11424330	8	6025.7	CB11427470	10	6425.19
CB11418750	1	6614.1	CB11421059	4	6014.1	CB11424359	29	6814.1	CB11427525	2	6425.19
CB11419285	20	6725.1	CB11421062	9	6014.1	CB11424366	27	6814.1	CB11427649	8	1605.4
CB11419285	20	6725.2	CB11421174	DWG	1826.3	CB11424367	28	6814.1	CB11427845	3	2135.2
CB11419285	DWG	6740.1	CB11421180	DWG	6614.5	CB11424503	20	6812.1	CB11427845	2	6125.19
CB11419505	1	6514.1	CB11421189	4	6110.3	CB11424757	DWG	6812.1	CB11427845	2	8031.2
CB11419506	32	1326.5	CB11421189	3	6114.2	CB11424759	12	6910.1	CB11427846	4	2135.2
CB11419563	DWG	0410.1	CB11421189	3	6214.2	CB11424866	DWG	6910.2	CB11427896	8	2125.2
CB11419566	DWG	6414.2	CB11421189	20	6414.1	CB11424867	1	6910.2	CB11427964	21	0479.1
CB11419567	DWG	6414.5	CB11421189	22	6414.5	CB11424868	5	6114.1	CB11427970	16	6525.1
CB11419911	15	6414.5	CB11421189	1	8034.2	CB11424870	6	6114.1	CB11427984	13	2130.3
CB11420078	DWG	6514.1	CB11421189	1	8034.6	CB11424950	DWG	1824.1	CB11427984	13	2130.5
CB11420081	DWG	6414.4	CB11421303	2	6814.1	CB11425257	5	6110.3	CB11427984	13	2130.7
CB11420081	DWG	8034.7	CB11421350	DWG	6814.1	CB11425259	DWG	6110.1	CB11427984	13	2130.9
CB11420082	DWG	6414.3	CB11421375	DWG	6811.1	CB11425420	1	6825.7	CB11428097	1	6025.5
CB11420082	DWG	8034.3	CB11421477	2	6435.4	CB11425420	DWG	6845.2	CB11428457	5	0475.2
CB11420169	1	6135.1	CB11421477	DWG	6435.6	CB11425440	DWG	0320.2	CB11428739	19	6814.1
CB11420169	DWG	6135.2	CB11422023	10	0320.1	CB11425901	7	6110.3	CB11428997	4	6813.1
CB11420169	1	6435.2	CB11422023	10	0320.2	CB11426159	DWG	6214.3	CB11428999	1	6813.2
CB11420169	DWG	6435.3	CB11422080	1	6614.3	CB11426293	DWG	6114.1	CB11430206	2	0320.1
CB11420169	1	6435.4	CB11422082	2	6614.3	CB11426313	1	6845.2	CB11430206	2	0320.2
CB11420169	DWG	6435.5	CB11422215	1	6711.1	CB11426315	15	6845.2	CB11430257	48	1823.1
CB11420379	DWG	2006.1	CB11422282	3	6435.6	CB11426381	DWG	6310.1	CB11430268	47	1823.1
CB11420379	DWG	8010.1	CB11422646	5	6811.1	CB11426381	DWG	8033.1	CB11430390	2	0410.1
CB11420496	DWG	6014.2	CB11422673	36	0925.1	CB11426386	1	6310.1	CB11430547	42	6814.1
CB11420500	10	6014.2	CB11422673	36	0925.2	CB11426386	1	8033.1	CB11430549	43	6814.1
CB11420509	9	6014.2	CB11422742	22	6811.1	CB11426499	24	1605.4	CB11430973	5	6813.2
CB11420511	DWG	6014.1	CB11422815	9	0410.1	CB11426503	DWG	1302.1	CB11431105	10	6414.2
CB11420513	1	6014.1	CB11422846	DWG	6514.5	CB11426563	11	6014.1	CB11431110	1	6414.2
CB11420514	6	6014.1	CB11422864	23	6811.1	CB11426565	12	6014.1	CB11431272	1	6414.7
CB11420670	DWG	6510.1	CB11423252	DWG	6640.2	CB11426596	DWG	6614.3	CB11431272	1	8034.11
CB11420671	1	6510.1	CB11423252	6	6725.3	CB11426707	18	6425.17	CB11431859	DWG	1326.1
CB11420725	1	6414.6	CB11423252	15	6925.1	CB11426707	18	6425.18	CB11431883	DWG	1326.2
CB11420725	1	6414.6	CB11423252	DWG	6940.2	CB11426707	DWG	6435.1	CB11431883	DWG	8070.1
CB11420726	17	6414.5	CB11423474	9	6414.2	CB11426821	21	6425.2	CB11431926	DWG	6525.1
CB11420776	7	6114.1	CB11423777	39	6814.1	CB11426821	3	6425.4	CB11431934	DWG	6125.18
CB11420776	2	6114.2	CB11423781	DWG	6813.1	CB11426821	21	6425.6	CB11431939	DWG	6425.19
CB11420776	2	6214.2	CB11423791	9	6813.1	CB11426821	3	6425.8	CB11431941	DWG	6825.8

CAMECO P/N	ITEM	PAGE	CAMECO P/N	ITEM	PAGE	CAMECO P/N	ITEM	PAGE	CAMECO P/N	ITEM	PAGE
CB11431942	DWG	6825.7	CB11432671	3	6114.1	CB11434092	6	6125.4	CB11435033	11	1810.1
CB11431943	DWG	6925.1	CB11432672	4	6114.1	CB11434092	1	6125.5	CB11435035	10	1810.1
CB11431944	DWG	6925.2	CB11432674	DWG	1818.1	CB11434092	1	6125.5	CB11435040	4	1810.2
CB11431945	DWG	6225.2	CB11432675	DWG	1817.2	CB11434092	9	6125.6	CB11435043	DWG	1810.2
CB11431946	DWG	6225.1	CB11432676	DWG	1605.13	CB11434092	9	6125.6	CB11435045	1	1810.2
CB11431948	DWG	6025.7	CB11432677	DWG	1605.6	CB11434092	4	6125.7	CB11435061	6	1917.2
CB11431949	DWG	6025.2	CB11432678	DWG	1605.3	CB11434092	4	6125.7	CB11435062	7	1917.2
CB11431953	DWG	6725.3	CB11432679	DWG	1605.14	CB11434092	9	6125.8	CB11435125	29	2125.1
CB11431957	DWG	6825.1	CB11432680	DWG	1602.1	CB11434092	9	6125.8	CB11435125	4	2125.2
CB11431958	DWG	6420.1	CB11432706	DWG	1605.12	CB11434092	7	6125.9	CB11435163	2	1826.1
CB11432016	DWG	1812.4	CB11432819	DWG	0330.1	CB11434092	7	6125.9	CB11435163	2	1826.2
CB11432016	DWG	8002.1	CB11432820	DWG	0325.1	CB11434092	5	6125.10	CB11435623	14	6425.17
CB11432024	DWG	1816.2	CB11432822	DWG	1025.1	CB11434092	5	6125.10	CB11435623	14	6425.18
CB11432043	DWG	1812.3	CB11432831	DWG	1604.1	CB11434092	4	6125.12	CB11435674	DWG	6110.3
CB11432119	24	6525.1	CB11432847	DWG	0320.5	CB11434092	4	6125.12	CB11435790	2	2135.2
CB11432119	DWG	6540.1	CB11432848	DWG	0320.4	CB11434092	6	6125.13	CB11435836	4	1917.3
CB11432142	28	6910.1	CB11432912	DWG	0925.2	CB11434092	6	6125.13	CB11435847	7	0320.2
CB11432205	DWG	6730.1	CB11432953	2	6110.1	CB11434092	7	6125.14	CB11435863	1	1602.1
CB11432208	DWG	2130.5	CB11432957	1	6110.1	CB11434092	7	6125.14	CB11435864	2	1602.1
CB11432209	DWG	6035.1	CB11433003	14	1605.4	CB11434092	9	6125.15	CB11435865	5	1602.1
CB11432210	DWG	6435.4	CB11433066	1	2115.2	CB11434092	9	6125.15	CB11436111	2	6612.1
CB11432212	DWG	6835.1	CB11433232	10	0320.4	CB11434092	4	6125.16	CB11436349	1	1605.9
CB11432213	DWG	6435.2	CB11433232	DWG	0335.1	CB11434092	4	6125.16	CB11436370	1	6125.19
CB11432248	1	2130.11	CB11433290	1	1605.13	CB11434092	9	6125.17	CB11436370	DWG	6145.3
CB11432248	DWG	2130.12	CB11433293	1	1605.14	CB11434092	9	6125.17	CB11436370	1	8031.2
CB11432249	1	2130.3	CB11433294	1	1605.12	CB11434109	DWG	8034.2	CB11436370	DWG	8031.4
CB11432249	DWG	2130.4	CB11433300	1	1605.4	CB11434109	DWG	8034.6	CB11436375 .	A	6145.3
CB11432249	1	2130.5	CB11433392	6	6510.1	CB11434122	DWG	8039.1	CB11436375 .	A	8031.4
CB11432249	DWG	2130.6	CB11433431	7	6510.1	CB11434163	9	6812.1	CB11436424	1	1812.4
CB11432260	1	1605.6	CB11433482	DWG	6414.6	CB11434195	DWG	6914.1	CB11436424	1	8002.1
CB11432422	1	2125.3	CB11433650	16	1605.3	CB11434198	1	8039.1	CB11436425	1	1812.4
CB11432422	1	2125.4	CB11433777	19	0472.1	CB11434199	33	6514.1	CB11436425	1	8002.1
CB11432422	DWG	2140.2	CB11433780	1	1605.16	CB11434223	DWG	6514.2	CB11436577	1	0320.6
CB11432427	DWG	0477.1	CB11433884	1	1605.18	CB11434315	DWG	6712.2	CB11436577	1	8005.1
CB11432432	DWG	1917.2	CB11433897	DWG	1605.4	CB11434315	DWG	8037.1	CB11436580	11	1826.1
CB11432438	DWG	6125.19	CB11433898	DWG	6414.7	CB11434379	DWG	6025.6	CB11436580	11	1826.2
CB11432438	DWG	8031.2	CB11433899	DWG	1605.18	CB11434380	DWG	6025.3	CB11436656	17	1826.1
CB11432461	2	6414.3	CB11433911	11	6510.1	CB11434402	DWG	1811.2	CB11436656	16	1826.2
CB11432461	DWG	6440.2	CB11433913	12	6510.1	CB11434431	1	1605.3	CB11436657	18	1826.1
CB11432461	2	8034.3	CB11433942	DWG	2002.1	CB11434550	DWG	1812.2	CB11436657	17	1826.2
CB11432461	DWG	8034.4	CB11434036	DWG	8034.1	CB11434595	1	0472.1	CB11436830	6	0325.1
CB11432496	DWG	0472.1	CB11434050	11	1826.3	CB11434647	DWG	6711.2	CB11436832	7	0325.1
CB11432524	DWG	2003.1	CB11434051	31	6811.1	CB11434648	1	6711.2	CB11436838	9	0325.1
CB11432538	DWG	1826.2	CB11434092	1	6125.1	CB11434686	19	0475.1	CB11436851	1	6725.1
CB11432568	2	6114.1	CB11434092	1	6125.1	CB11434765	8	1917.3	CB11436851	1	6725.2
CB11432569	1	6114.1	CB11434092	5	6125.2	CB11434793	9	1917.3	CB11436858	1	6525.1
CB11432571	3	6110.3	CB11434092	5	6125.2	CB11434874	7	1912.1	CB11436860	2	6425.1
CB11432619	20	6114.1	CB11434092	4	6125.3	CB11434875	8	1912.1	CB11436860	2	6425.2
CB11432620	21	6114.1	CB11434092	4	6125.3	CB11434976	11	1917.3	CB11436860	2	6425.5
CB11432633	21	0401.1	CB11434092	6	6125.4	CB11434978	10	1917.3	CB11436860	2	6425.6

CAMECO P/N	ITEM	PAGE	CAMECO P/N	ITEM	PAGE	CAMECO P/N	ITEM	PAGE	CAMECO P/N	ITEM	PAGE
CB11436860	2	6425.9	CB11437057	20	6425.2	CB11437353	13	8031.3	CB11437717	16	2125.1
CB11436860	2	6425.10	CB11437057	22	6425.2	CB11437354	10	0325.1	CB11437717	12	2125.2
CB11436860	2	6425.13	CB11437057	10	6425.4	CB11437398	30	0472.1	CB11437719	DWG	6214.1
CB11436860	2	6425.14	CB11437057	20	6425.6	CB11437399	32	0472.1	CB11437720	DWG	6214.2
CB11436861	6	6125.6	CB11437057	22	6425.6	CB11437401	31	0472.1	CB11437721	DWG	6114.2
CB11436861	11	6125.8	CB11437057	10	6425.8	CB11437411	B	1826.1	CB11437723	DWG	6114.3
CB11436861	11	6125.10	CB11437057	20	6425.10	CB11437411	B	1826.2	CB11437750	18	6114.2
CB11436861	6	6125.11	CB11437057	22	6425.10	CB11437412	A	1826.1	CB11437751	18	6214.2
CB11436861	6	6125.15	CB11437057	10	6425.12	CB11437412	A	1826.2	CB11437817	11	6025.1
CB11436861	11	6125.17	CB11437057	20	6425.14	CB11437413	8	6025.2	CB11437818	5	6525.1
CB11436861	19	6425.1	CB11437057	22	6425.14	CB11437414	9	6025.2	CB11437821	7	6525.1
CB11436861	3	6425.2	CB11437057	10	6425.16	CB11437467	19	1826.4	CB11437843	11	6525.1
CB11436862	5	6425.2	CB11437122	14	6125.6	CB11437468	9	1818.1	CB11437859	1	6825.1
CB11436862	5	6425.6	CB11437122	23	6125.8	CB11437468	9	1818.1	CB11437866	18	6825.2
CB11436862	5	6425.10	CB11437122	15	6125.10	CB11437469	7	1818.1	CB11437867	15	6825.2
CB11436862	5	6425.14	CB11437122	14	6125.11	CB11437469	7	1818.1	CB11437868	32	2125.1
CB11436863	7	6425.2	CB11437122	14	6125.15	CB11437470	6	1818.1	CB11437868	15	2125.2
CB11436863	7	6425.6	CB11437122	23	6125.17	CB11437470	6	1818.1	CB11437898	16	6825.1
CB11436863	1	6425.7	CB11437122	20	6425.1	CB11437471	16	1818.1	CB11437899	3	1826.3
CB11436863	7	6425.10	CB11437122	8	6425.2	CB11437471	16	1818.1	CB11437900	13	6525.1
CB11436863	1	6425.11	CB11437133	7	6425.1	CB11437477	5	6025.1	CB11437901	14	6525.1
CB11436863	7	6425.14	CB11437133	10	6425.2	CB11437480	12	6025.1	CB11437902	17	6525.1
CB11436863	1	6425.15	CB11437133	15	6425.6	CB11437483	2	6025.5	CB11437905	8	6725.2
CB11436865	9	6425.1	CB11437133	15	6425.10	CB11437485	1	6025.4	CB11437906	9	6725.1
CB11436865	9	6425.2	CB11437133	15	6425.14	CB11437486	2	6025.4	CB11437906	9	6725.2
CB11436865	9	6425.5	CB11437136	2	6425.4	CB11437487	9	2125.2	CB11437908	10	6725.2
CB11436865	9	6425.6	CB11437139	3	6425.19	CB11437499	8	0225.1	CB11437913	7	6125.1
CB11436865	9	6425.9	CB11437141	13	6025.1	CB11437499	8	0225.2	CB11437913	2	6125.2
CB11436865	9	6425.10	CB11437142	14	6025.1	CB11437515	14	1605.12	CB11437913	3	6125.3
CB11436865	9	6425.13	CB11437148	1	2130.7	CB11437552	4	6820.2	CB11437913	4	6125.4
CB11436865	9	6425.14	CB11437148	DWG	2130.8	CB11437552	DWG	6820.3	CB11437913	7	6125.5
CB11436872	3	6425.17	CB11437148	1	2130.9	CB11437581	1	6114.3	CB11437913	3	6125.6
CB11436872	3	6425.18	CB11437148	DWG	2130.10	CB11437584	3	6114.4	CB11437913	3	6125.7
CB11436873	6	6425.17	CB11437174	2	6125.3	CB11437593	3	6425.3	CB11437913	7	6125.8
CB11436873	6	6425.18	CB11437174	2	6125.4	CB11437593	4	6425.7	CB11437913	3	6125.9
CB11436875	8	6425.17	CB11437174	2	6125.7	CB11437593	4	6425.11	CB11437913	2	6125.10
CB11436875	8	6425.18	CB11437174	3	6125.8	CB11437593	4	6425.15	CB11437913	3	6125.12
CB11436876	9	6425.17	CB11437174	9	6125.12	CB11437593	25	6425.17	CB11437913	4	6125.13
CB11436876	9	6425.18	CB11437174	2	6125.13	CB11437593	25	6425.18	CB11437913	3	6125.14
CB11436879	10	6425.17	CB11437174	9	6125.16	CB11437600	9	6825.1	CB11437913	3	6125.15
CB11436879	10	6425.18	CB11437174	3	6125.17	CB11437650	1	6114.4	CB11437913	3	6125.16
CB11436894	1	6420.1	CB11437174	DWG	6140.3	CB11437651	2	6114.4	CB11437913	7	6125.17
CB11436901	2	6420.1	CB11437200	DWG	2130.9	CB11437666	1	6214.1	CB11437950	4	1025.1
CB11436902	3	6420.1	CB11437201	DWG	6135.1	CB11437667	1	6214.3	CB11437973	8	1025.1
CB11436904	5	6420.1	CB11437209	DWG	6120.1	CB11437669	DWG	6114.4	CB11437981	2	2125.3
CB11436905	6	6420.1	CB11437237	24	0475.1	CB11437699	1	6214.2	CB11437981	2	2125.4
CB11437047	3	6125.18	CB11437239	1	6025.7	CB11437700	1	6114.2	CB11437984	25	6725.2
CB11437049	4	6125.18	CB11437352	12	6135.3	CB11437712	6	6425.19	CB11437997	8	6825.1
CB11437050	5	6125.18	CB11437352	12	8031.3	CB11437715	4	6725.3	CB11438010	19	2125.2
CB11437051	6	6125.18	CB11437353	13	6135.3	CB11437717	3	2125.1	CB11438012	48	2125.1

CAMECO P/N	ITEM	PAGE	CAMECO P/N	ITEM	PAGE	CAMECO P/N	ITEM	PAGE	CAMECO P/N	ITEM	PAGE
CB11438015	12	6825.1	CB11438851	13	6910.2	CB11440003	5	6125.19	CB11440922	3	6425.6
CB11438016	13	6825.1	CB11438851	5	6925.2	CB11440003	5	8031.2	CB11440922	13	6425.9
CB11438017	17	2125.3	CB11438853	13	6825.4	CB11440004	6	6125.19	CB11440922	3	6425.10
CB11438017	10	2125.4	CB11438854	15	6825.4	CB11440004	6	8031.2	CB11440922	13	6425.13
CB11438045	32	1605.3	CB11438856	14	6825.4	CB11440005	8	6125.19	CB11440922	3	6425.14
CB11438045	37	1810.1	CB11438867	3	6825.4	CB11440005	8	8031.2	CB11440923	11	6125.6
CB11438046	4	6025.1	CB11438868	4	6825.4	CB11440007	DWG	6825.4	CB11440923	14	6125.8
CB11438061	22	0401.1	CB11438869	2	6825.4	CB11440009	30	1605.3	CB11440923	14	6125.10
CB11438082	11	1825.1	CB11438883	6	6435.1	CB11440073	37	0225.1	CB11440923	11	6125.11
CB11438088	12	1825.1	CB11438909	30	6525.1	CB11440073	37	0225.2	CB11440923	11	6125.15
CB11438114	12	6812.2	CB11438913	12	6525.1	CB11440135	28	6035.2	CB11440923	14	6125.17
CB11438114	54	6814.1	CB11438999	2	6110.2	CB11440135	35	6925.1	CB11440924	10	6125.6
CB11438114	12	8038.1	CB11438999	2	8031.1	CB11440136	29	6035.2	CB11440924	13	6125.8
CB11438117	1	0475.1	CB11439000	3	6110.2	CB11440136	31	6835.2	CB11440924	13	6125.10
CB11438117	DWG	0475.2	CB11439000	3	8031.1	CB11440145	5	6310.1	CB11440924	10	6125.11
CB11438187	2	1917.1	CB11439065	18	6640.1	CB11440145	34	6910.1	CB11440924	10	6125.15
CB11438187	2	1917.2	CB11439068	22	6640.1	CB11440145	5	8033.1	CB11440924	13	6125.17
CB11438188	1	1917.1	CB11439069	23	6640.1	CB11440164	29	0472.1	CB11440928	1	6120.1
CB11438188	1	1917.2	CB11439238	DWG	1605.9	CB11440208	5	1605.2	CB11440931	2	6120.1
CB11438189	5	1917.2	CB11439264	13	0925.1	CB11440209	1	1605.5	CB11440951	5	6125.8
CB11438194	37	6614.1	CB11439264	13	0925.2	CB11440212	15	1812.4	CB11440951	7	6125.12
CB11438286	2	2003.1	CB11439264	DWG	0935.1	CB11440212	15	8002.1	CB11440951	7	6125.16
CB11438296	4	6825.1	CB11439265	14	0925.1	CB11440219	50	1605.4	CB11440951	5	6125.17
CB11438316	26	0472.1	CB11439265	14	0925.2	CB11440219	50	1605.4	CB11440957	14	6125.19
CB11438392	DWG	6135.3	CB11439265	DWG	0935.2	CB11440219	3	1620.1	CB11440957	14	8031.2
CB11438392	DWG	8031.3	CB11439386	DWG	1302.2	CB11440220	14	1605.10	CB11441131	13	0320.1
CB11438573	9	1812.3	CB11439441	1	6035.1	CB11440220	14	1605.11	CB11441131	13	0320.2
CB11438582	26	1826.3	CB11439441	DWG	6035.2	CB11440248	26	2130.4	CB11441218	DWG	1512.1
CB11438583	27	1826.3	CB11439443	1	6835.1	CB11440248	26	2130.6	CB11441218	DWG	8040.1
CB11438589	A	6640.2	CB11439443	DWG	6835.2	CB11440248	26	2130.8	CB11441373	DWG	2110.2
CB11438589	A	6940.2	CB11439452	14	6420.1	CB11440248	26	2130.10	CB11441390	7	6225.1
CB11438649	21	6540.1	CB11439501	14	6014.1	CB11440250	82	2130.2	CB11441391	8	6225.1
CB11438675	4	1917.2	CB11439504	25	0475.1	CB11440286	32	6835.2	CB11441394	9	6225.1
CB11438762	21	2135.2	CB11439534	DWG	6110.2	CB11440286	34	6925.1	CB11441394	9	6225.1
CB11438762	30	6835.2	CB11439534	DWG	8031.1	CB11440287	30	2135.2	CB11441394	7	6225.2
CB11438763	32	2135.2	CB11439653	6	6025.7	CB11440287	33	6835.2	CB11441496	17	1908.1
CB11438764	9	2135.2	CB11439700	22	1917.1	CB11440287	33	6925.1	CB11441496	10	1908.2
CB11438765	33	2135.2	CB11439700	22	1917.2	CB11440375	27	1812.3	CB11441527	21	2125.1
CB11438788	3	6825.8	CB11439702	3	1917.1	CB11440378	14	1812.3	CB11441527	1	2125.2
CB11438789	4	6825.8	CB11439702	3	1917.2	CB11440391	5	6820.3	CB11441527	DWG	2140.3
CB11438790	10	6825.8	CB11439712	1	6813.1	CB11440398	9	6820.3	CB11441527	DWG	2140.4
CB11438817	7	6825.7	CB11439773	DWG	1302.5	CB11440414	16	6820.3	CB11441742	DWG	1826.4
CB11438818	8	6825.7	CB11439874	B	6640.1	CB11440449	23	6835.2	CB11441753	DWG	0208.1
CB11438819	9	6825.7	CB11439875	A	6640.1	CB11440450	20	6835.2	CB11441760	4	0208.1
CB11438821	10	6825.7	CB11439960	A	2130.4	CB11440477	18	6835.2	CB11441762	DWG	1326.3
CB11438841	22	6925.1	CB11439960	A	2130.6	CB11440583	DWG	1602.2	CB11441771	27	0225.2
CB11438844	19	6925.1	CB11439960	A	2130.8	CB11440583	DWG	8003.1	CB11441797	26	1810.1
CB11438845	18	6925.1	CB11439960	A	2130.10	CB11440682	7	1602.2	CB11441873	2	2110.2
CB11438850	14	6910.2	CB11439993	30	1826.3	CB11440682	7	8003.1	CB11441874	1	2110.2
CB11438850	6	6925.2	CB11439998	DWG	1605.16	CB11440922	13	6425.5	CB11441879	2	1826.4

CAMECO P/N	ITEM	PAGE	CAMECO P/N	ITEM	PAGE	CAMECO P/N	ITEM	PAGE	CAMECO P/N	ITEM	PAGE
CB11441890	DWG	6108.1	CB11442492	17	1826.4	CB11444538	12	8034.6	CB11447024	1	1605.3
CB11442000	8	6025.5	CB11442554	1	0225.1	CB11444718	DWG	6820.2	CB11447159	1	1326.6
CB11442000	8	6025.6	CB11442554	1	0225.2	CB11444997	5	1917.3	CB11447159	1	8070.2
CB11442000	DWG	6040.4	CB11442557	2	0225.1	CB11445015	1	1605.8	CB11447160	DWG	1326.6
CB11442001	DWG	6025.5	CB11442557	2	0225.2	CB11445047	DWG	6812.2	CB11447160	DWG	8070.2
CB11442048	DWG	0210.2	CB11442558	3	0225.1	CB11445047	DWG	8038.1	CB11447305	21	6812.1
CB11442051	11	0210.2	CB11442558	3	0225.2	CB11445050	2	6812.2	CB11447328	DWG	1917.3
CB11442052	16	0210.2	CB11442559	4	0225.1	CB11445050	2	8038.1	CB11447330	DWG	1912.1
CB11442069	DWG	6025.4	CB11442559	4	0225.2	CB11445051	1	6812.2	CB11447359	DWG	2125.2
CB11442072	1	1826.4	CB11442560	5	0225.1	CB11445051	1	8038.1	CB11447365	34	2135.2
CB11442072	1	1826.4	CB11442560	5	0225.2	CB11445063	3	6812.2	CB11447371	1	2135.1
CB11442085	DWG	6025.1	CB11442566	12	1605.14	CB11445063	3	8038.1	CB11447371	DWG	2135.2
CB11442160	1	6820.2	CB11442956	16	0320.1	CB11445064	4	6812.2	CB11447372	DWG	2135.1
CB11442173	DWG	6612.1	CB11442956	16	0320.2	CB11445064	4	8038.1	CB11447379	25	6514.1
CB11442206	25	1605.4	CB11442988	DWG	6825.5	CB11445078	6	6812.2	CB11447410	DWG	0479.1
CB11442206	DWG	1620.1	CB11443276	8	6125.3	CB11445078	6	8038.1	CB11447436	2	1908.2
CB11442209	1	0320.4	CB11443276	8	6125.4	CB11445079	7	6812.2	CB11447546	17	1706.1
CB11442214	3	0320.4	CB11443276	8	6125.7	CB11445079	7	8038.1	CB11447550	43	1914.1
CB11442216	4	0320.4	CB11443276	8	6125.13	CB11445085	9	6812.2	CB11447552	30	1706.1
CB11442217	12	1025.1	CB11443398	35	1605.3	CB11445085	9	8038.1	CB11447561	35	1706.1
CB11442218	9	1025.1	CB11443481	DWG	6425.2	CB11445113	3	6825.6	CB11447576	21	1914.1
CB11442219	1	0925.1	CB11443483	DWG	6425.4	CB11445113	3	8038.2	CB11447651	DWG	6825.2
CB11442219	1	0925.2	CB11443553	DWG	6125.2	CB11445114	2	6825.6	CB11447686	DWG	2125.4
CB11442220	2	0925.1	CB11443556	DWG	6125.9	CB11445114	2	8038.2	CB11447697	12	6825.2
CB11442220	2	0925.2	CB11443556	DWG	6125.14	CB11445115	1	6825.6	CB11447700	18	1917.3
CB11442221	4	0925.1	CB11443557	DWG	6125.1	CB11445115	1	8038.2	CB11447770	24	1914.1
CB11442221	4	0925.2	CB11443557	DWG	6125.5	CB11445116	4	6825.6	CB11447904	1	1917.3
CB11442222	3	0925.1	CB11443561	DWG	6125.6	CB11445116	4	8038.2	CB11447936	DWG	2125.1
CB11442222	3	0925.2	CB11443561	DWG	6125.15	CB11445118	DWG	6825.6	CB11448016	26	0401.1
CB11442224	5	0925.1	CB11443823	DWG	6125.8	CB11445118	DWG	8038.2	CB11448033	1	0320.6
CB11442224	5	0925.2	CB11443823	DWG	6125.17	CB11445268	1	6135.2	CB11448033	1	8005.1
CB11442225	7	0925.1	CB11443824	DWG	6425.8	CB11445268	1	6435.3	CB11448042	6	1810.1
CB11442225	7	0925.2	CB11443824	DWG	6425.12	CB11445268	1	6435.5	CB11448067	DWG	6425.18
CB11442226	8	0925.1	CB11443824	DWG	6425.16	CB11445281	A	6135.2	CB11448094	1	0472.1
CB11442226	8	0925.2	CB11443825	DWG	6125.4	CB11445281	A	6435.3	CB11448097	5	1910.1
CB11442227	9	0925.1	CB11443825	DWG	6125.13	CB11445281	A	6435.5	CB11448104	DWG	0480.1
CB11442227	9	0925.2	CB11443826	DWG	6125.3	CB11445956	DWG	0160.9	CB11448106	DWG	0475.1
CB11442228	10	0925.1	CB11443826	DWG	6125.7	CB11445962	DWG	0401.1	CB11448107	7	6725.1
CB11442228	10	0925.2	CB11443827	DWG	6425.6	CB11446236	34	1706.1	CB11448107	7	6725.2
CB11442229	12	0925.1	CB11443827	DWG	6425.10	CB11446370	19	1706.1	CB11448108	6	6725.1
CB11442229	12	0925.2	CB11443827	DWG	6425.14	CB11446397	1	1910.1	CB11448108	6	6725.2
CB11442236	26	0325.1	CB11443828	DWG	6125.12	CB11446423	36	1706.1	CB11448109	DWG	0477.2
CB11442237	27	0325.1	CB11443828	DWG	6125.16	CB11446425	11	1706.1	CB11448110	DWG	0474.1
CB11442238	28	0325.1	CB11443974	DWG	1302.3	CB11446427	27	1706.1	CB11448111	DWG	1910.1
CB11442251	1	0320.5	CB11444097	DWG	0235.1	CB11446840	DWG	1908.2	CB11448112	DWG	1706.1
CB11442252	2	0320.5	CB11444452	10	1811.1	CB11447004	2	6425.8	CB11448113	DWG	1914.1
CB11442253	3	0320.5	CB11444452	DWG	1811.3	CB11447004	2	6425.12	CB11448115	DWG	6725.2
CB11442254	4	0320.5	CB11444482	DWG	1811.1	CB11447004	2	6425.16	CB11448118	DWG	1914.4
CB11442292	1	1908.2	CB11444538	23	6414.5	CB11447024	1	1605.1	CB11448212	44	1914.1
CB11442340	2	6025.3	CB11444538	12	8034.2	CB11447024	1	1605.2	CB11448212	DWG	1914.2

CAMECO P/N	ITEM	PAGE	CAMECO P/N	ITEM	PAGE	CAMECO P/N	ITEM	PAGE	CAMECO P/N	ITEM	PAGE
CB11448246	9	2125.4	CB11451020	1	2110.1	CB11452576	21	0225.2	CB11455897	2	6414.1
CB11448248	7	2125.4	CB11451043	DWG	1605.15	CB11452576	DWG	0245.3	CB11455898	DWG	6414.1
CB11448249	1	1605.15	CB11451053	2	2110.1	CB11452576	DWG	0245.4	CB11456051	46	2125.1
CB11448251	18	2125.4	CB11451091	2	1908.1	CB11452596	1	0245.3	CB11456052	47	2125.1
CB11448265	2	2115.1	CB11451092	1	1908.1	CB11452596	1	0245.4	CB11456053	45	2125.1
CB11448265	2	2115.2	CB11451200	DWG	1908.1	CB11452603	1	0245.1	CB11456054	50	2125.1
CB11448267	DWG	2115.2	CB11451274	20	2125.4	CB11452603	1	0245.2	CB11456055	49	2125.1
CB11448276	6	1917.3	CB11451274	DWG	2140.6	CB11452607	8	1912.1	CB11456056	15	2125.1
CB11448307	20	1605.10	CB11451416	1	6414.2	CB11452609	DWG	1605.17	CB11456057	51	2125.1
CB11448307	20	1605.11	CB11451478	12	1706.1	CB11452670	1	6711.1	CB11456182	DWG	6425.7
CB11448307	20	1605.12	CB11451614	DWG	1605.2	CB11452680	1	6712.1	CB11456182	DWG	6425.11
CB11448330	7	1917.3	CB11451741	DWG	0160.4	CB11452805	58	1914.1	CB11456182	DWG	6425.15
CB11448427	DWG	1302.4	CB11451743	DWG	0160.2	CB11452837	8	6725.1	CB11456183	DWG	6425.5
CB11448713	19	6425.17	CB11451872	2	0160.1	CB11452851	10	6725.1	CB11456183	DWG	6425.9
CB11448713	19	6425.18	CB11451872	2	0160.2	CB11452884	13	6725.1	CB11456183	DWG	6425.13
CB11448868	25	0325.1	CB11451872	2	0160.3	CB11452914	DWG	6725.1	CB11456220	DWG	1914.3
CB11448917	13	2125.1	CB11451872	2	0160.4	CB11452980	DWG	1801.1	CB11456234	35	1706.1
CB11448917	24	2125.2	CB11451872	2	0160.5	CB11453005	DWG	1823.2	CB11456236	DWG	0320.1
CB11448990	19	1917.3	CB11451998	DWG	1825.1	CB11453039	6	6014.2	CB11456255	16	6425.1
CB11449131	12	6425.18	CB11452016	DWG	1810.1	CB11453041	7	6014.2	CB11456255	16	6425.5
CB11449690	5	2130.3	CB11452042	1	2115.1	CB11453183	DWG	1814.1	CB11456255	16	6425.9
CB11449690	5	2130.7	CB11452061	7	0320.1	CB11453191	DWG	1813.1	CB11456255	16	6425.13
CB11449690	5	2130.11	CB11452061	4	6820.1	CB11453428	DWG	1812.1	CB11456572	1	6014.3
CB11450012	7	1826.1	CB11452083	DWG	0225.1	CB11453458	1	2125.1	CB11456800	DWG	6125.10
CB11450036	DWG	0225.2	CB11452106	DWG	1605.8	CB11453458	DWG	2140.5	CB11456843	1	6125.19
CB11450296	7	1605.15	CB11452108	DWG	1605.11	CB11453501	12	1914.3	CB11456843	DWG	6145.2
CB11450296	7	1605.15	CB11452110	DWG	1605.5	CB11454286	2	6114.1	CB11456843	1	8031.2
CB11450448	13	6125.6	CB11452113	7	1917.1	CB11454287	1	6114.1	CB11456887	10	2125.1
CB11450448	9	6125.9	CB11452132	DWG	1917.1	CB11454367	3	6114.1	CB11456969	12	2125.1
CB11450448	9	6125.14	CB11452194	4	1917.1	CB11454368	4	6114.1	CB11456970	2	2125.1
CB11450448	13	6125.15	CB11452204	12	6425.17	CB11454883	A	2140.6	CB11456971	9	2125.3
CB11450468	12	2115.2	CB11452212	1	0472.1	CB11454896	DWG	2110.1	CB11456972	7	2125.3
CB11450473	38	1605.1	CB11452222	DWG	2115.1	CB11454984	17	6025.3	CB11457474	DWG	0472.2
CB11450473	38	1605.2	CB11452223	DWG	6425.17	CB11454984	DWG	6040.2	CB11457515	64	1914.1
CB11450564	DWG	2130.11	CB11452224	6	1917.1	CB11455063	24	1914.1	CB11457671	16	6414.1
CB11450565	DWG	2130.3	CB11452249	14	1706.1	CB11455167	DWG	2125.3	CB11457679	21	6425.1
CB11450569	DWG	2130.7	CB11452250	7	2110.1	CB11455233	22	1605.8	CB11457679	13	6425.3
CB11450575	1	6014.3	CB11452251	8	2110.1	CB11455233	22	1605.8	CB11457679	7	6425.5
CB11450644	9	6812.1	CB11452258	54	1914.1	CB11455233	22	1605.9	CB11457679	12	6425.7
CB11450685	12	6910.1	CB11452280	5	1917.1	CB11455247	DWG	8034.9	CB11457679	7	6425.9
CB11450697	1	6910.2	CB11452285	DWG	6820.1	CB11455282	4	6414.6	CB11457679	12	6425.11
CB11450803	5	1605.3	CB11452400	12	0472.1	CB11455282	3	8034.11	CB11457679	7	6425.13
CB11450869	2	6825.3	CB11452570	17	1605.1	CB11455283	DWG	8034.11	CB11457679	12	6425.15
CB11450870	3	6825.3	CB11452570	17	1605.2	CB11455320	36	1706.1	CB11457681	12	6425.1
CB11450872	4	6825.3	CB11452570	17	1605.3	CB11455455	1	6711.2	CB11457681	10	6425.3
CB11450955	DWG	0925.1	CB11452575	22	0225.1	CB11455669	DWG	6425.3	CB11457681	21	6425.5
CB11450999	A	2140.3	CB11452575	22	0225.2	CB11455670	DWG	6425.1	CB11457681	5	6425.7
CB11450999	A	2140.4	CB11452575	DWG	0245.1	CB11455867	3	6414.1	CB11457681	21	6425.9
CB11450999	A	2140.5	CB11452575	DWG	0245.2	CB11455880	1	6414.1	CB11457681	5	6425.11
CB11451016	DWG	6825.3	CB11452576	21	0225.1	CB11455887	17	6414.1	CB11457681	21	6425.13

CAMECO P/N	ITEM	PAGE	CAMECO P/N	ITEM	PAGE	CAMECO P/N	ITEM	PAGE	CAMECO P/N	ITEM	PAGE
CB11457681	5	6425.15	CB11463305	5	1605.1	H118871	17	1823.2	H156923	43	1823.1
CB11457795	DWG	0473.1	CB11463448	DWG	6125.11	H118872	16	1823.2	H157978	17	6845.1
CB11458144	1	2125.3	CB11463696	26	1605.4	H119362	31	1823.1	H158845	16	1910.1
CB11458144	1	2125.4	CB11463718	1	1605.4	H123796	25	1813.1	H159636	27	1823.1
CB11458144	DWG	2140.1	CB11463841	16	0320.1	H123991	18	1604.1	H160476	15	1604.1
CB11458294	DWG	1826.1	CB11464244	12	6812.2	H123991	12	1813.1	H161021	49	1823.1
CB11458417	DWG	1822.1	CB11464244	54	6814.1	H123995	18	1813.1	H161023	6	1816.2
CB11458441	40	1605.1	CB11464244	12	8038.1	H123998	4	1823.1	H161126	12	1811.1
CB11458476	36	1822.1	CB11464643	1	1605.8	H124185	36	1823.1	H161166	13	1822.1
CB11458687	27	0225.1	CB11465549	6	1818.1	H126198	14	1811.1	H161166	13	1822.2
CB11458688	49	0225.1	CB11465551	7	1818.1	H126199	15	1811.1	H161937	19	1822.1
CB11458726	DWG	1817.1	CB11466318	A	6925.2	H126589	13	1823.2	H161937	19	1822.2
CB11458791	27	6014.3	DP29881	11	0160.9	H126590	8	1823.1	H161938	9	1822.1
CB11458977	21	6135.2	ET15515	48	6814.1	H127978	2	1823.1	H161938	9	1822.2
CB11458977	21	6435.3	E39751	14	6114.1	H128820	10	1812.2	H161939	10	1822.1
CB11458977	21	6435.5	E39751	8	6114.2	H128821	12	1812.2	H161939	10	1822.2
CB11459080	25	6725.1	E39751	8	6214.2	H128823	25	1812.2	H163397	6	1823.2
CB11459135	8	6514.1	E39751	46	6814.1	H128841	18	1812.2	H163652	4	1605.8
CB11459211	DWG	1605.1	E64256	4	1812.2	H128859	26	1812.2	H163652	4	1605.9
CB11459298	DWG	1605.7	E65286	4	0330.1	H129367	51	1605.4	H164260	25	1812.4
CB11459300	35	1822.1	E65286	102	0330.3	H129596	7	2006.1	H164260	18	1822.1
CB11459302	1	6414.5	E65286	2	6730.1	H129596	7	8010.1	H164260	18	1822.2
CB11459302	1	6414.5	E98807	17	1822.2	H129597	6	2006.1	H164260	25	8002.1
CB11459303	16	6414.5	F37030250	7	0312.1	H129597	6	8010.1	H164808	13	1914.1
CB11459303	16	6414.5	F37030250	3	0330.1	H129598	8	2006.1	H164849	7	0475.2
CB11459309	22	1605.10	F37030250	2	2130.1	H129598	8	8010.1	H164952	19	1813.1
CB11459310	1	1605.4	F37030250	2	2130.3	H129887	35	1823.1	H165215	11	1811.1
CB11459311	1	1605.10	F37030250	2	2130.5	H130091	22	1823.1	H165249	13	1811.1
CB11459337	DWG	1605.10	F37030250	2	2130.7	H130298	16	1813.1	H165400	2	1813.1
CB11459425	1	1605.17	F37030250	2	2130.9	H130299	15	1813.1	H165490	5	1801.1
CB11459504	20	0472.1	F37030250	2	2130.11	H130301	22	1813.1	H165689	31	1813.1
CB11459517	DWG	2130.1	F432157	8	6135.2	H131982	8	1813.1	H165690	7	1822.1
CB11459803	11	6510.1	F432157	27	6135.2	H132900	14	1813.1	H165690	7	1822.2
CB11459804	12	6510.1	F432157	8	6435.3	H136590	2	1811.3	H165691	12	1823.2
CB11460173	16	6825.2	F432157	27	6435.3	H140380	38	1914.1	H165691	4	1826.3
CB11460173	16	6825.2	F432157	8	6435.5	H142059	17	1811.1	H167337	31	1605.1
CB11460309	26	0401.1	F432157	27	6435.5	H143460	27	1813.1	H167337	31	1605.2
CB11460416	1	1605.11	H106246	1	1822.1	H144472	3	1813.1	H168436	14	1816.2
CB11460673	22	1605.8	H106246	1	1822.2	H144692	19	1914.1	H168439	23	1605.5
CB11460834	19	1706.1	H111706	23	1605.4	H145264	28	1813.1	H168439	23	1605.7
CB11461801	1	6925.2	H114038	32	1813.1	H145264	15	2006.1	H168439	1	1826.3
CB11461963	35	0401.1	H114038	31	1822.1	H145264	15	8010.1	H168755	23	1822.1
CB11461963	DWG	0401.2	H114038	31	1822.2	H146064	7	1914.1	H168755	23	1822.2
CB11462018	6	1810.1	H114038	19	2006.1	H146429	26	1823.1	H168757	34	1822.1
CB11462255	5	1605.1	H114038	19	8010.1	H150385	28	1823.1	H168757	34	1822.2
CB11462324	102	2130.2	H114046	40	1823.1	H153721	53	1823.1	H168781	2	1816.2
CB11462593	1	2130.7	H115031	7	1823.1	H153722	52	1823.1	H168870	8	1823.2
CB11462595	1	2130.11	H115521	38	1823.1	H153888	42	1823.1	H168871	9	1823.2
CB11462596	1	2130.3	H116188	7	1813.1	H153889	46	1823.1	H169521	44	1823.1
CB11462834	22	1605.8	H118619	6	1823.1	H156922	45	1823.1	H169555	29	1823.1

CAMECO P/N	ITEM	PAGE	CAMECO P/N	ITEM	PAGE	CAMECO P/N	ITEM	PAGE	CAMECO P/N	ITEM	PAGE
H169634	5	1816.2	H75541	11	1605.8	L38013	3	1812.1	N206504	6	6514.2
H169859	32	1823.1	H75541	11	1605.9	L38013	3	1812.3	N206903	15	0945.1
H170373	17	1605.4	H75541	13	1605.10	L38013	20	1812.4	N208395	14	1302.3
H170539	8	6845.1	H75541	13	1605.11	L38013	20	8002.1	N208880	13	1302.4
H171011	18	2006.1	H75541	13	1605.12	L38083	3	1811.2	N208924	64	0330.2
H171011	18	8010.1	H83285	39	1914.1	L38115	11	1812.3	N208924	64	0330.3
H172285	3	1811.1	H91315	11	1823.2	L39851	10	1812.3	N208924	64	6730.2
H172337	23	1914.1	H96823	47	6014.3	L55163	11	1811.2	N272950	18	1302.1
H173793	33	1823.1	H96823	16	6725.1	L55163	37	1811.3	N272951	18	1302.2
H175577	20	1822.1	H97618	4	1823.2	L62580	13	1811.2	N272952	17	1302.4
H175577	20	1822.2	JDG361	31	1326.4	L62580	38	1811.3	N371082	4	1816.2
H175631	8	1914.1	JD21	5	0160.1	L78690	21	1811.3	N371158	19	1816.2
H175902	1	1823.2	JD21	18	6014.2	L78691	25	1811.3	N371217	1	1816.2
H175905	14	1823.2	JD21	5	6114.4	L78703	26	1811.3	N372831	15	1816.2
H175907	5	1823.2	JD5920	5	1302.1	L78851	29	1811.3	N372884	17	1816.2
H175908	7	1811.1	JD5920	5	1302.2	L79432	11	1811.3	N372885	18	1816.2
H175909	6	1811.1	JD5920	5	1302.3	L79433	12	1811.3	PM38656	8	1326.5
H175911	8	1811.1	JD5920	4	1302.4	L80014	6	1812.3	RE12176	14	0475.1
H175931	5	1811.1	JD5931	1	2003.1	L80015	15	1812.3	RE12362	26	1326.3
H176004	11	1814.1	JD7278	6	0212.1	M111701	18	1914.1	RE12363	30	1326.3
H176264	1	1811.2	JD7446	8	0212.1	M115279	5	1605.4	RE12363	14	1605.5
H176379	6	1814.1	JD7763	1	0210.2	M115279	3	1822.1	RE12363	14	1605.6
H176380	8	1814.1	JD7763	10	1826.4	M115279	3	1822.2	RE12363	14	1605.7
H176440	22	1822.1	JD7763	33	6414.5	M40333	9	0208.1	RE12363	31	2135.2
H176440	22	1822.2	JD7781	19	6414.5	M40333	12	0320.1	RE12363	33	6035.2
H176467	37	1605.1	JD7781	25	6711.1	M40333	12	0320.2	RE12363	36	6835.2
H176467	37	1605.2	JD7781	25	6711.2	M40333	18	1826.3	RE12363	31	6925.1
H176471	9	1814.1	JD7781	18	6811.1	M40333	23	1910.1	RE12364	32	1326.3
H177592	5	1823.1	JD7798	7	6845.1	M40333	1	1914.3	RE12364	41	1605.4
H177654	3	1816.2	JD7844	2	0210.2	M40333	17	1914.4	RE12365	41	0320.3
H179008	7	1814.1	JD7844	8	6145.2	M40333	8	2003.1	RE12365	34	1326.3
H201240	4	1813.1	JD7844	13	6814.1	M40333	12	6114.1	RE12365	38	1605.4
H201240	16	2006.1	JD7844	18	6910.1	M4124T	9	0935.1	RE12365	27	2135.2
H201240	16	8010.1	JD7844	10	8034.2	M61266	8	1812.2	RE12365	32	6035.2
H202447	23	1814.1	JD7844	10	8034.6	M74600	49	0340.1	RE12365	2	6820.3
H202640	10	1302.1	JD8267	26	6740.1	M74600	14	0340.2	RE12365	37	6835.2
H203616	22	1814.1	JD8554	15	1914.4	M74600	17	6635.1	RE12365	32	6925.1
H204366	15	1811.1	JD8562	16	1914.4	M80293	13	1914.4	RE12366	36	1326.3
H204878	21	1814.1	JD8665	14	1914.4	M805013	30	0401.1	RE12366	22	1605.1
H206751	13	1811.3	JD8979	25	6740.1	M86593	8	1914.4	RE12366	22	1605.2
H207001	1	1811.3	JD9051	7	6514.1	M91301	3	1914.3	RE12366	22	1605.3
H207016	14	1811.3	JD9116	9	6514.1	M91301	20	1914.4	RE12366	17	1605.5
H207057	22	1811.3	J16931	22	1914.1	N111502	5	1812.4	RE12366	17	1605.6
H207058	24	1811.3	KV10895	16	1302.1	N111502	5	8002.1	RE12366	17	1605.7
H207060	5	1811.3	L100285	4	1811.3	N203307	13	1302.1	RE12366	20	1826.1
H207062	34	1811.3	L151025	8	1816.1	N203307	13	1302.1	RE12366	19	1826.2
H207120	43	1811.3	L37277	11	1812.4	N203310	14	1302.1	RE164595	55	0330.2
H207815	10	1813.1	L37277	11	8002.1	N204106	13	1302.2	RE164595	55	6730.2
H208211	14	0472.2	L37975	2	1812.4	N204106	13	1302.2	RE167207	5	1605.8
H36221	11	1823.1	L37975	2	8002.1	N204586	14	1302.2	RE167207	5	1605.9

CAMECO P/N	ITEM	PAGE	CAMECO P/N	ITEM	PAGE	CAMECO P/N	ITEM	PAGE	CAMECO P/N	ITEM	PAGE
RE190140	20	2006.1	R122618	21	0475.1	R26375	18	2130.9	R26448	10	6925.2
RE190140	20	8010.1	R122618	11	0477.1	R26375	9	2135.1	R26448	11	8031.2
RE191947	22	1816.2	R122618	11	1605.10	R26375	10	6025.7	R26906	28	0225.1
RE198074	55	1823.1	R122618	11	1605.11	R26375	7	6125.18	R26906	28	0225.2
RE25110	20	0401.1	R122618	11	1605.12	R26375	12	6125.19	R26906	3	0235.1
RE28848	4	6845.1	R122618	9	1605.15	R26375	5	6135.3	R26906	49	0925.1
RE28849	23	6845.1	R122618	4	1605.18	R26375	29	6525.1	R26906	49	0925.2
RE40048	7	0480.1	R122618	13	1706.1	R26375	5	6825.2	R26906	10	2135.1
RE46608	17	0401.1	R122618	13	1706.1	R26375	4	6825.7	R26906	7	6025.5
RE48419	10	1605.8	R122618	39	1810.1	R26375	12	8031.2	R26906	7	6025.6
RE48419	10	1605.9	R122618	6	1810.2	R26375	5	8031.3	R26906	11	6025.7
RE500226	17	0401.1	R122618	7	1817.1	R26448	29	0225.1	R26906	4	6035.1
RE500250	23	0401.1	R122618	11	1817.2	R26448	29	0225.2	R26906	26	6035.2
RE503590	9	1605.9	R122618	9	1912.1	R26448	17	0245.1	R26906	9	6125.1
RE509672	3	0473.1	R122618	42	1914.1	R26448	17	0245.2	R26906	4	6125.2
RE519144	7	1605.8	R122618	42	1914.1	R26448	17	0245.3	R26906	7	6125.3
RE519144	7	1605.9	R122618	16	1917.1	R26448	17	0245.4	R26906	7	6125.4
RE520930	8	1605.8	R122618	16	1917.2	R26448	11	0320.4	R26906	9	6125.5
RE520930	8	1605.9	R122618	24	1917.3	R26448	17	0320.5	R26906	12	6125.6
RE522685	9	1605.8	R122618	3	2003.1	R26448	37	0325.1	R26906	7	6125.7
RE522687	2	0473.1	R122618	11	2110.1	R26448	14	0330.1	R26906	15	6125.8
RE522688	1	0473.1	R122618	27	2125.1	R26448	13	0472.1	R26906	8	6125.9
RE55516	10	2115.1	R122618	38	2125.2	R26448	28	0472.1	R26906	4	6125.10
RE55516	10	2115.2	R122618	28	6712.1	R26448	47	0925.1	R26906	11	6125.12
RE61812	3	1605.8	R122618	20	6812.2	R26448	47	0925.2	R26906	7	6125.13
RE61812	3	1605.9	R122618	6	6825.4	R26448	22	1025.1	R26906	8	6125.14
RE67013	1	1801.1	R122618	20	8038.1	R26448	31	1826.3	R26906	12	6125.15
RE67014	2	1801.1	R126355	19	0320.2	R26448	23	2115.1	R26906	11	6125.16
RE68327	39	1605.1	R126355	20	1605.4	R26448	23	2115.2	R26906	15	6125.17
RE68803	2	1605.4	R126355	33	1813.1	R26448	42	2125.1	R26906	7	6135.3
RE69704	19	0401.1	R126355	4	1814.1	R26448	43	2125.1	R26906	10	6225.1
RE69716	18	0401.1	R131261	20	1811.3	R26448	23	2125.2	R26906	9	6225.2
RE69716	15	1818.1	R133450	6	1811.2	R26448	4	2125.3	R26906	14	6425.1
RE72766	19	1812.4	R134351	23	1816.2	R26448	4	2125.4	R26906	14	6425.2
RE72766	19	8002.1	R135604	16	0401.1	R26448	12	2130.1	R26906	8	6425.3
RE73096	7	1605.1	R161962	28	1605.4	R26448	17	6035.1	R26906	8	6425.4
RE73096	7	1605.2	R218578	23	1816.2	R26448	6	6120.1	R26906	14	6425.5
RE73096	7	1605.3	R26286	15	0475.1	R26448	11	6125.19	R26906	14	6425.6
RG28579	1	0401.1	R26375	46	0225.1	R26448	7	6135.1	R26906	7	6425.7
R10093	8	1818.1	R26375	46	0225.2	R26448	13	6420.1	R26906	7	6425.8
R10093	8	1818.1	R26375	16	0320.5	R26448	7	6435.1	R26906	14	6425.9
R10093	20	1823.1	R26375	48	0925.1	R26448	7	6435.2	R26906	14	6425.10
R104927	11	1605.5	R26375	48	0925.2	R26448	18	6435.4	R26906	7	6425.11
R104927	11	1605.6	R26375	2	0935.2	R26448	36	6525.1	R26906	7	6425.12
R104927	11	1605.7	R26375	38	2115.1	R26448	12	6730.1	R26906	14	6425.13
R111383	13	1917.3	R26375	38	2115.2	R26448	10	6825.1	R26906	14	6425.14
R113050	12	1818.1	R26375	26	2125.4	R26448	7	6825.2	R26906	7	6425.15
R113050	18	1823.1	R26375	18	2130.3	R26448	6	6835.1	R26906	7	6425.16
R117569	29	1605.4	R26375	18	2130.5	R26448	17	6910.2	R26906	28	6425.17
R120801	22	0401.1	R26375	18	2130.7	R26448	5	6925.1	R26906	28	6425.18

CAMECO P/N	ITEM	PAGE	CAMECO P/N	ITEM	PAGE	CAMECO P/N	ITEM	PAGE	CAMECO P/N	ITEM	PAGE
R26906	9	6425.19	R29936	9	6135.1	R57696	7	1910.1	R78069	41	1326.4
R26906	37	6525.1	R29936	9	6435.2	R58806	3	1824.1	R81487	5	6845.1
R26906	5	6725.1	R29936	13	6435.4	R59015	2	6108.1	R81488	24	6845.1
R26906	5	6725.2	R29936	32	6514.1	R63666	13	1812.2	R81787	20	6845.1
R26906	7	6725.3	R29936	10	6730.1	R63667	14	1812.2	R81793	22	6845.1
R26906	7	6825.8	R29936	3	6825.1	R63668	15	1812.2	R89480	10	6845.1
R26906	7	6835.1	R29936	8	6835.1	R63669	16	1812.2	R93755	1	6845.1
R26906	13	6925.1	R29936	8	6925.1	R63670	34	1812.2	R97097	6	0475.1
R26906	7	8031.3	R29936	5	8070.2	R65594	4	1326.3	TY22087	42	6811.1
R27175	8	2115.1	R33259	13	1818.1	R77673	20	1605.8	TY24252	40	1326.1
R27175	8	2115.2	R33259	13	1818.1	R77673	20	1605.9	T101624	11	6825.7
R27175	18	6540.1	R33259	19	1823.1	R78053	31	1326.3	T103238	6	1605.10
R27218	14	0472.1	R36119	16	1914.1	R78053	3	1605.5	T103238	6	1605.11
R27218	9	0472.2	R36545	16	1602.1	R78053	3	1605.6	T103238	6	1605.12
R27218	22	2115.1	R36545	8	1602.2	R78053	3	1605.7	T105740	18	1912.1
R27218	22	2115.2	R36545	8	8003.1	R78053	10	1605.14	T105773	36	0225.1
R27218	4	6435.1	R39112	4	2135.1	R78054	43	0320.3	T105773	36	0225.2
R27218	15	6835.1	R41440	11	1605.8	R78054	33	1326.3	T106596	4	1605.3
R27218	15	6835.1	R41440	5	1605.15	R78054	39	1605.4	T11234	18	1605.10
R27474	2	0235.1	R41440	35	6725.1	R78054	15	1605.5	T112447	34	1810.1
R27474	15	6035.2	R44342	14	1826.1	R78054	15	1605.6	T112448	35	1810.1
R28782	44	0925.1	R44342	14	1826.2	R78054	15	1605.7	T118681	23	6135.2
R28782	44	0925.2	R500495	6	0474.1	R78055	42	0320.3	T118681	23	6435.3
R28782	15	1825.1	R50456	54	1823.1	R78055	35	1326.3	T118681	23	6435.5
R28782	13	1826.4	R51031	39	0340.1	R78055	29	1605.1	T118685	16	6135.2
R28782	24	2125.4	R52006	4	6525.1	R78055	29	1605.2	T118685	16	6435.3
R28782	7	6025.2	R52006	56	6614.1	R78055	29	1605.3	T118685	16	6435.5
R28782	21	6025.3	R52708	32	1822.1	R78055	37	1605.4	T12847	26	0479.1
R28782	12	6035.1	R52708	32	1822.2	R78055	2	1605.5	T12847	30	1605.4
R28782	31	6514.1	R52725	13	1826.1	R78055	2	1605.6	T12847	3	1605.15
R28782	11	6835.1	R52725	13	1826.2	R78055	2	1605.7	T12847	21	1706.1
R28782	9	6925.1	R53000	56	1823.1	R78055	8	1605.14	T12847	28	1822.1
R29936	8	0330.1	R53422	19	1818.1	R78056	37	1326.3	T12847	28	1822.2
R29936	45	0925.1	R56423	7	0410.1	R78056	21	1605.1	T12847	27	1826.2
R29936	45	0925.2	R57696	8	0401.1	R78056	21	1605.2	T12847	8	1908.1
R29936	5	1326.6	R57696	11	0401.1	R78056	21	1605.3	T12847	8	1908.1
R29936	18	2115.1	R57696	37	0401.1	R78056	8	1605.5	T12847	8	1908.2
R29936	18	2115.2	R57696	3	0477.2	R78056	8	1605.6	T12847	19	1908.2
R29936	40	2125.1	R57696	7	0920.1	R78056	8	1605.7	T12847	36	1914.1
R29936	35	2125.2	R57696	13	1605.8	R78059	29	1326.3	T12847	22	1917.3
R29936	10	2130.1	R57696	13	1605.9	R78061	28	1326.3	T12847	5	6820.1
R29936	17	2130.3	R57696	19	1605.10	R78062	24	1326.3	T129165	30	1602.1
R29936	17	2130.5	R57696	19	1605.10	R78063	29	2135.2	T129165	10	1602.2
R29936	17	2130.7	R57696	19	1605.11	R78063	31	6035.2	T129165	10	8003.1
R29936	17	2130.9	R57696	19	1605.11	R78063	34	6835.2	T134140	6	1302.1
R29936	12	2130.11	R57696	19	1605.12	R78063	29	6925.1	T134140	6	1302.2
R29936	12	2135.1	R57696	19	1605.12	R78065	34	1326.4	T134140	6	1302.3
R29936	6	6025.2	R57696	5	1605.16	R78066	33	1326.4	T134140	5	1302.4
R29936	20	6025.3	R57696	13	1605.17	R78067	35	1326.4	T13630	14	0920.1
R29936	27	6035.2	R57696	13	1605.18	R78068	36	1326.4	T140706	9	6135.2

CAMECO P/N	ITEM	PAGE	CAMECO P/N	ITEM	PAGE	CAMECO P/N	ITEM	PAGE	CAMECO P/N	ITEM	PAGE
T140706	9	6435.3	T25879	8	0410.1	T42743	24	2115.2	U12547	15	2130.7
T140706	9	6435.5	T25879	24	6114.1	T42743	24	2125.1	U12547	15	2130.9
T14083	51	0225.1	T25879	19	6414.1	T42743	13	2125.2	U12547	11	2135.1
T142802	4	0214.1	T25879	2	6510.1	T531T	20	1812.2	U12547	10	6035.1
T143166	14	1818.1	T27260	4	1811.2	T60313	27	6414.5	U12547	8	6135.1
T143166	23	1823.1	T27644	8	1826.4	T64105	4	1602.1	U12547	29	6425.17
T143169	2	1818.1	T31673	5	2006.1	T69030	8	6811.1	U12547	29	6425.18
T143169	14	1823.1	T31673	5	8010.1	T75197	17	1812.3	U12547	14	6425.19
T146102	21	1302.1	T32255	19	1812.2	T75197	14	6025.7	U12547	8	6435.2
T146104	21	1302.3	T34037	4	0472.1	T75197	41	6525.1	U12547	12	6435.4
T146106	21	1302.2	T34037	4	2115.1	T75276	34	1605.9	U12547	19	6730.1
T146586	20	1302.4	T34037	4	2115.2	T75276	16	1605.10	U12547	14	6825.1
T151797	3	1512.1	T34037	13	2135.1	T75276	16	1605.11	U13639	15	0401.1
T151797	4	6811.1	T34037	9	6035.1	T75276	16	1605.12	U13639	15	2115.1
T151797	3	8040.1	T34037	19	6135.3	T75276	8	1605.15	U13639	15	2115.2
T152291	2	0935.1	T34037	36	6425.17	T75276	5	1605.17	U13639	38	2125.1
T153546	11	1302.1	T34037	36	6425.18	T75276	5	1605.18	U13639	6	2125.2
T158312	95	6730.2	T34037	28	6712.1	T76938	13	0325.1	U13639	12	2130.3
T162600	13	0475.1	T34037	26	6812.1	T76938	23	2130.1	U13639	12	2130.5
T164467	31	0475.1	T34037	20	6812.2	T76938	38	6525.1	U13639	12	2130.7
T164467	43	1706.1	T34037	6	6825.3	T76938	30	6725.1	U13639	12	2130.9
T164467	18	1818.1	T34037	19	8031.3	T76938	30	6725.2	U13639	34	6614.1
T164467	8	1910.1	T34037	20	8038.1	T76938	21	6730.1	U42261	4	1826.4
T164467	62	1914.1	T34950	5	1810.1	T77613	10	0340.2	U44915	28	1706.1
T164510	26	1917.1	T34950	8	1825.1	T78313	17	0325.1	U44915	17	6414.2
T164510	26	1917.2	T34950	15	6110.3	T78313	16	0330.1	U44915	4	8034.1
T16464	20	0225.1	T34950	30	6811.1	T78313	14	2125.2	U46457	6	2130.3
T16464	25	0225.1	T35860	11	0410.1	T78313	8	2130.1	U46457	6	2130.3
T16464	20	0225.2	T35860	32	1810.1	T78313	11	6035.1	U46457	6	2130.5
T16464	25	0225.2	T35860	10	1910.1	T78313	28	6525.1	U46457	6	2130.7
T16464	29	1810.1	T35860	7	2125.1	T78313	24	6725.1	U46457	6	2130.7
T16464	4	1908.1	T35860	33	2125.2	T78313	24	6725.2	U46457	6	2130.9
T16464	4	1908.2	T35860	31	6110.3	T78313	8	6730.1	U46457	6	2130.11
T16464	18	1910.1	T35860	4	6310.1	T82791	22	1826.1	U46457	6	2130.11
T16464	9	1914.3	T35860	21	6414.1	T82791	21	1826.2	XPD36BTX	13	0320.5
T16464	11	1914.4	T35860	29	6514.1	T82907	16	0475.1	XPD36BTX	35	0325.1
T16464	26	2125.1	T35860	8	6608.1	U12547	12	0325.1	XPD36BTX	11	0330.1
T16464	37	2125.2	T35860	8	6608.1	U12547	21	0330.1	XPD36BTX	33	0925.1
T16464	15	6014.3	T35860	43	6614.1	U12547	46	0925.2	XPD36BTX	33	0925.2
T16464	12	6414.2	T35860	10	6614.5	U12547	33	1826.3	XPD36BTX	17	1326.2
T16464	17	6425.17	T35860	9	6711.1	U12547	33	1826.3	XPD36BTX	37	1826.3
T16464	17	6425.18	T35860	9	6711.2	U12547	9	2115.1	XPD36BTX	37	1826.3
T16464	14	6514.1	T35860	15	6712.1	U12547	9	2115.2	XPD36BTX	34	2125.1
T165493	97	0330.2	T35860	30	6712.1	U12547	44	2125.1	XPD36BTX	42	2125.2
T165493	58	0330.3	T35860	25	6812.2	U12547	16	2125.2	XPD36BTX	13	2125.3
T165493	58	6730.2	T35860	23	6910.1	U12547	10	2125.3	XPD36BTX	15	2125.4
T165493	97	6730.2	T35860	4	8033.1	U12547	12	2125.4	XPD36BTX	15	2130.1
T176255	94	6730.2	T35860	25	8038.1	U12547	18	2130.1	XPD36BTX	14	2135.1
T186607	12	0474.1	T42743	14	0401.1	U12547	15	2130.3	XPD36BTX	14	6035.1
T22571	3	1602.1	T42743	24	2115.1	U12547	15	2130.5	XPD36BTX	12	6135.1

CAMECO P/N	ITEM	PAGE	CAMECO P/N	ITEM	PAGE	CAMECO P/N	ITEM	PAGE	CAMECO P/N	ITEM	PAGE
XPD36BTX	4	6435.2	Z72668	2	1914.2	0050010045	14	1826.4	0050010399	14	1917.2
XPD36BTX	8	6435.4	0011327890	17	0340.1	0050010047	9	1826.4	0050010399	14	1917.3
XPD36BTX	15	6730.1	0011332989	9	6910.2	0050010077	9	1845.1	0050010399	5	2003.1
XPD36BTX	18	6825.1	0011332989	1	6925.2	0050010137	46	1914.1	0050010399	12	2110.1
XPD36BTX	9	6835.1	0011332989	DWG	6945.1	0050010137	6	1914.2	0050010399	3	6014.3
XPD36BTX	17	8070.1	0011372146	1	6125.18	0050010139	20	6811.1	0050010399	3	6014.3
X4HP5ON-S	23	6040.4	0011372146	DWG	6145.1	0050010161	2	6525.1	0050010399	53	6014.3
X4HP5ON-S	19	6140.1	0020038408	15	0925.1	0050010161	54	6614.1	0050010399	13	6025.7
X4HP5ON-S	21	6140.2	0020038408	15	0925.2	0050010195	10	1825.1	0050010399	4	6108.1
X4HP5ON-S	23	6140.3	0021309680	18	1025.1	0050010215	4	0212.1	0050010399	3	6125.1
X4HP5ON-S	23	6240.1	0021327887	21	0340.1	0050010399	33	0225.1	0050010399	10	6125.2
X4HP5ON-S	19	6440.1	0021327901	58	0340.1	0050010399	33	0225.2	0050010399	3	6125.5
X4HP5ON-S	21	6440.2	0021336094	30	2130.1	0050010399	10	0309.1	0050010399	17	6125.8
X4HP5ON-S	21	6440.3	0021336094	DWG	6635.1	0050010399	25	0401.1	0050010399	11	6125.9
X4HP5ON-S	19	6440.4	0021343423	22	0472.1	0050010399	23	0475.1	0050010399	10	6125.10
X4HP5ON-S	21	6440.5	0021368575	30	2115.1	0050010399	4	0477.1	0050010399	11	6125.14
X4HP5ON-S	21	6440.6	0021368575	30	2115.2	0050010399	4	0477.2	0050010399	17	6125.17
X4HP5ON-S	19	6840.1	0031343566	5	1825.1	0050010399	4	0477.2	0050010399	15	6414.1
X4HP5ON-S	21	8034.4	0031371257	1	0330.1	0050010399	18	0480.1	0050010399	35	6425.17
X4HP5ON-S	19	8034.5	0031371257	DWG	0330.3	0050010399	8	1602.1	0050010399	35	6425.18
X4HP5ON-S	21	8034.8	0031371263	2	0330.1	0050010399	8	1602.1	0050010399	42	6525.1
X4HP5ON-S	19	8034.10	0031371263	DWG	0330.2	0050010399	8	1602.1	0050010399	5	6612.1
Z40291	9	1812.4	0031377018	32	2130.2	0050010399	4	1602.2	0050010399	8	6711.1
Z40291	9	8002.1	0031377018	57	6730.2	0050010399	30	1605.8	0050010399	8	6711.2
Z41356	19	1811.2	0031377019	18	0330.2	0050010399	30	1605.9	0050010399	6	6712.1
Z41356	30	1811.3	0031377019	18	0330.3	0050010399	18	1605.10	0050010399	38	6725.1
Z41356	3	1812.4	0031377019	57	2130.2	0050010399	18	1605.10	0050010399	7	6812.1
Z41356	3	8002.1	0031377019	18	6730.2	0050010399	18	1605.11	0050010399	19	6812.1
Z41360	22	1811.2	0031377764	1	2130.1	0050010399	18	1605.11	0050010399	19	6812.1
Z41360	41	1811.3	0031377764	DWG	2130.2	0050010399	18	1605.12	0050010399	23	6812.2
Z47443	20	1811.2	0031381242	94	0330.2	0050010399	18	1605.12	0050010399	13	6813.1
Z47443	4	1812.4	0031381242	94	0330.3	0050010399	4	1605.13	0050010399	8	6813.2
Z47443	4	8002.1	0031390560	31	0330.2	0050010399	6	1605.14	0050010399	25	6814.1
Z47444	16	1811.2	0031390560	31	0330.3	0050010399	10	1605.15	0050010399	13	6825.2
Z51939	21	1811.2	0031390562	84	0330.2	0050010399	4	1605.16	0050010399	13	6825.2
Z51940	31	1811.3	0031390562	84	0330.3	0050010399	12	1605.17	0050010399	9	6825.3
Z55532	18	1812.4	0031390562	84	6730.2	0050010399	12	1605.18	0050010399	9	6825.4
Z55532	18	8002.1	0031390916	64	2130.2	0050010399	9	1706.1	0050010399	2	6910.1
Z55533	17	1812.4	0031390921	85	2130.2	0050010399	9	1706.1	0050010399	2	6910.1
Z55533	17	8002.1	0033005191	1	6730.1	0050010399	2	1810.1	0050010399	7	6910.2
Z57404	5	1812.3	0033005191	DWG	6730.2	0050010399	22	1812.3	0050010399	4	8003.1
Z58223	8	1812.4	0041340501	19	6940.1	0050010399	10	1817.1	0050010399	23	8038.1
Z58223	8	8002.1	0050010007	19	0325.1	0050010399	10	1817.2	0050010579	3	8034.1
Z58644	23	1812.4	0050010007	18	0330.1	0050010399	5	1818.1	0050012681	17	6825.8
Z58644	23	8002.1	0050010007	7	2130.1	0050010399	8	1910.1	0050012685	4	6125.1
Z59706	10	1812.4	0050010007	27	6525.1	0050010399	11	1912.1	0050012685	6	6125.2
Z59706	10	8002.1	0050010007	23	6725.1	0050010399	55	1914.1	0050012685	9	6125.3
Z70910	49	1914.1	0050010007	23	6725.2	0050010399	17	1914.3	0050012685	9	6125.4
Z70910	7	1914.2	0050010007	7	6730.1	0050010399	27	1914.4	0050012685	4	6125.5
Z72668	50	1914.1	0050010045	14	1826.4	0050010399	14	1917.1	0050012685	17	6125.6

CAMECO P/N	ITEM	PAGE	CAMECO P/N	ITEM	PAGE	CAMECO P/N	ITEM	PAGE	CAMECO P/N	ITEM	PAGE
0050012685	9	6125.7	0050014404	12	6514.1	0050023673	10	0245.2	0050042126	19	2130.8
0050012685	18	6125.8	0050014936	6	0320.1	0050023673	10	0245.3	0050042126	19	2130.10
0050012685	12	6125.9	0050014936	6	0320.2	0050023673	10	0245.4	0050042126	19	2130.12
0050012685	6	6125.10	0050016060	10	6014.3	0050024288	15	6414.2	0050042140	23	2130.4
0050012685	12	6125.12	0050016622	28	6725.1	0050024288	2	6514.2	0050042140	23	2130.6
0050012685	9	6125.13	0050016622	28	6725.2	0050024288	2	6514.3	0050042140	23	2130.8
0050012685	12	6125.14	0050018273	29	1706.1	0050024288	2	6514.4	0050042140	23	2130.10
0050012685	17	6125.15	0050018277	5	0410.1	0050025286	19	1025.1	0050043240	5	1914.3
0050012685	12	6125.16	0050018282	3	6525.1	0050025286	15	1605.8	0050043240	22	1914.4
0050012685	18	6125.17	0050018282	55	6614.1	0050025286	15	1605.9	0050043537	25	1823.1
0050012685	5	6414.3	0050019560	12	6712.1	0050025295	30	0475.1	0050044417	22	1812.2
0050012685	5	6414.4	0050019781	30	2125.1	0050025295	13	6514.1	0050045063	14	0210.2
0050012685	30	6414.5	0050019781	7	2125.2	0050025488	4	6014.2	0050049046	1	6811.1
0050012685	3	6425.1	0050021074	6	0330.1	0050025488	24	6014.3	0050049055	11	0245.1
0050012685	15	6425.2	0050021074	4	2130.1	0050025488	24	6014.3	0050049055	11	0245.2
0050012685	11	6425.3	0050021074	4	2130.3	0050025488	6	6214.1	0050049055	11	0245.3
0050012685	11	6425.4	0050021074	4	2130.5	0050025488	6	6214.3	0050049055	11	0245.4
0050012685	3	6425.5	0050021074	4	2130.7	0050025776	17	1917.1	0050286399	13	6910.1
0050012685	23	6425.6	0050021074	4	2130.9	0050025776	17	1917.1	0051300112	23	1826.1
0050012685	8	6425.7	0050021074	4	2130.11	0050025776	17	1917.2	0051300112	22	1826.2
0050012685	11	6425.8	0050021074	19	6114.2	0050031760	3	6145.1	0051300626	44	6614.1
0050012685	3	6425.9	0050021074	19	6214.2	0050031761	4	6145.1	0051300626	57	6614.1
0050012685	23	6425.10	0050021074	36	6514.1	0050032603	50	6614.1	0051300626	6	6814.1
0050012685	8	6425.11	0050021074	18	6525.1	0050033002	8	6145.1	0051302508	6	0309.1
0050012685	11	6425.12	0050021074	3	6614.3	0050033002	8	6845.2	0051302797	25	1826.1
0050012685	3	6425.13	0050021074	3	6614.4	0050033007	7	6711.1	0051302797	24	1826.2
0050012685	23	6425.14	0050021074	12	6614.5	0050033007	7	6711.2	0051304581	16	2135.2
0050012685	8	6425.15	0050021074	1	6725.3	0050033076	16	1706.1	0051304744	2	6845.2
0050012685	11	6425.16	0050021074	4	6730.1	0050034494	40	0925.1	0051305512	11	6114.1
0050012685	30	6425.17	0050021074	31	6812.1	0050034494	40	0925.2	0051306256	3	0245.1
0050012685	30	6425.18	0050021074	9	6910.1	0050035223	3	6014.2	0051306256	3	0245.2
0050012685	11	6425.19	0050021151	23	2125.1	0050035223	22	6014.3	0051306256	3	0245.3
0050012685	5	8034.3	0050021151	55	2125.1	0050035223	22	6014.3	0051306256	3	0245.4
0050012685	5	8034.7	0050021151	44	2125.2	0050035223	5	6214.1	0051307188	21	1917.3
0050012704	21	1602.1	0050022388	22	1810.1	0050035223	5	6214.3	0051308159	23	6114.1
0050013093	4	6612.1	0050022750	6	0160.6	0050035786	7	6711.1	0051308710	41	0340.1
0050013093	27	6812.2	0050022750	10	0160.9	0050035786	7	6711.2	0051319504	32	6712.1
0050013093	11	6813.1	0050022750	2	0210.1	0050036857	1	6040.4	0051321511	2	1914.4
0050013093	6	6813.2	0050022750	47	1914.1	0050036857	1	6140.3	0051321876	24	1910.1
0050013093	27	8038.1	0050022750	5	1914.2	0050036857	1	6240.1	0051326098	18	0225.1
0050013900	23	6110.3	0050022750	25	6114.1	0050037582	4	0210.2	0051326098	18	0225.2
0050013900	29	6712.1	0050022750	3	6510.1	0050040401	37	6814.1	0051326098	15	6425.17
0050014318	2	6014.1	0050022750	15	6614.1	0050040840	48	1605.4	0051326098	15	6425.18
0050014318	21	6814.1	0050022750	9	6614.3	0050042102	3	2130.4	0051327118	5	0214.1
0050014335	2	0245.1	0050022750	9	6614.4	0050042102	3	2130.6	0051327899	27	0340.1
0050014335	2	0245.2	0050022750	12	6614.5	0050042102	3	2130.8	0051327900	28	0340.1
0050014335	2	0245.3	0050023650	54	1914.1	0050042102	3	2130.10	0051327902	59	0340.1
0050014335	2	0245.4	0050023650	7	6608.1	0050042102	3	2130.12	0051327902	15	0340.2
0050014400	3	0212.1	0050023650	7	6608.1	0050042126	19	2130.4	0051327904	48	0340.1
0050014400	3	0212.1	0050023673	10	0245.1	0050042126	19	2130.6	0051327905	44	0340.1

CAMECO P/N	ITEM	PAGE	CAMECO P/N	ITEM	PAGE	CAMECO P/N	ITEM	PAGE	CAMECO P/N	ITEM	PAGE
0051327908	70	0340.1	0051338419	34	0320.3	0061324848	7	2115.2	0070005769	7	6425.19
0051327909	37	0340.1	0051338986	27	0330.2	0061324848	DWG	2150.1	0070005769	11	6435.2
0051327910	38	0340.1	0051338986	27	0330.3	0061324849	5	2150.1	0070005769	25	6435.4
0051327953	74	0340.1	0051338986	19	2130.2	0070005189	7	0320.5	0070006612	12	0225.1
0051327970	62	0340.1	0051338986	27	6730.2	0070005189	21	2125.4	0070006612	12	0225.2
0051327971	66	0340.1	0051340061	8	6614.2	0070005189	19	2130.3	0070006612	12	0320.4
0051328144	22	6814.1	0051340499	22	6040.1	0070005189	19	2130.5	0070006612	12	0320.5
0051332536	3	0401.1	0051340499	22	6040.3	0070005189	19	2130.7	0070006612	34	2115.1
0051332774	5	0325.1	0051340502	22	6940.1	0070005189	19	2130.9	0070006612	34	2115.2
0051332774	12	0340.1	0051340784	3	0410.1	0070005189	4	6135.3	0070006612	19	2125.1
0051332774	5	0340.2	0051341504	35	2135.2	0070005189	9	6525.1	0070006612	21	2125.2
0051332777	5	0340.1	0051341504	4	6125.19	0070005189	4	8031.3	0070006612	3	2125.3
0051332777	2	0340.2	0051341504	4	8031.2	0070005195	15	0472.2	0070006612	3	2125.4
0051332778	4	0340.1	0051342746	27	1822.1	0070005674	23	0472.1	0070006612	32	6525.1
0051332778	1	0340.2	0051342746	27	1822.2	0070005674	10	0472.2	0070006655	26	0925.1
0051332961	101	0330.3	0051344776	2	6145.3	0070005708	31	2115.1	0070006655	26	0925.2
0051333270	14	0330.2	0051344776	2	8031.4	0070005708	31	2115.2	0070006655	5	6025.5
0051333270	14	0330.3	0051345049	17	6825.2	0070005735	4	1326.6	0070006655	5	6025.6
0051333270	14	6730.2	0051347327	37	0920.2	0070005735	11	2130.1	0070006655	3	6035.1
0051333276	11	0330.2	0051349334	35	0472.1	0070005735	6	2135.1	0070006655	8	6125.1
0051333276	11	0330.3	0051349334	3	1810.1	0070005735	5	6025.2	0070006655	3	6125.2
0051333276	11	6730.2	0051349334	20	1818.1	0070005735	11	6435.4	0070006655	1	6125.3
0051333278	13	0330.2	0051349334	15	1917.1	0070005735	4	8070.2	0070006655	5	6125.4
0051333278	13	0330.3	0051349334	15	1917.2	0070005739	20	0479.1	0070006655	8	6125.5
0051333278	63	2130.2	0051349334	20	2115.1	0070005739	2	1326.6	0070006655	8	6125.6
0051333278	13	6730.2	0051349334	41	2115.2	0070005739	2	8070.2	0070006655	1	6125.7
0051334238	15	1605.4	0051349334	12	6608.1	0070005755	17	2135.1	0070006655	8	6125.8
0051337038	35	2130.4	0051349334	14	6608.1	0070005755	6	6135.3	0070006655	6	6125.9
0051337038	35	2130.6	0051349334	14	6608.1	0070005755	20	6525.1	0070006655	3	6125.10
0051337038	35	2130.8	0051349334	36	6725.1	0070005755	4	6725.1	0070006655	1	6125.12
0051337038	35	2130.10	0051349440	12	6614.1	0070005755	4	6725.2	0070006655	5	6125.13
0051338055	11	0340.1	0051349441	8	6614.1	0070005755	6	8031.3	0070006655	6	6125.14
0051338388	3	0320.3	0051350446	37	0925.1	0070005759	17	2125.1	0070006655	8	6125.15
0051338389	4	0320.3	0051350446	37	0925.2	0070005759	5	2125.2	0070006655	1	6125.16
0051338391	6	0320.3	0051351134	2	2110.2	0070005759	11	2130.3	0070006655	8	6125.17
0051338397	12	0320.3	0051351134	5	2110.2	0070005759	11	2130.5	0070006655	4	6225.1
0051338400	15	0320.3	0051364303	30	1810.1	0070005759	11	2130.7	0070006655	4	6225.1
0051338400	6	1620.1	0051369492	30	6014.3	0070005759	11	2130.9	0070006655	5	6225.2
0051338404	19	0320.3	0051377934	18	6812.2	0070005769	26	2115.1	0070006655	5	6225.2
0051338404	10	1620.1	0051377934	56	6814.1	0070005769	26	2115.2	0070006655	6	6825.8
0051338406	21	0320.3	0051377934	18	8038.1	0070005769	14	2130.3	0070006655	2	6835.1
0051338407	22	0320.3	0051379027	19	6812.2	0070005769	14	2130.5	0070011488	9	0320.4
0051338407	13	1620.1	0051379027	57	6814.1	0070005769	14	2130.7	0070011488	12	6835.1
0051338409	24	0320.3	0051379027	19	8038.1	0070005769	14	2130.9	0070011490	6	0320.5
0051338409	15	1620.1	0051381654	17	0472.1	0070005769	5	2135.1	0070011490	20	0925.1
0051338410	25	0320.3	0051394524	3	1605.1	0070005769	7	6035.1	0070011490	29	0925.1
0051338411	26	0320.3	0051394524	3	1605.2	0070005769	3	6135.1	0070011490	20	0925.2
0051338412	27	0320.3	0060033961	16	0472.1	0070005769	3	6135.1	0070011490	29	0925.2
0051338414	29	0320.3	0061324765	17	0475.1	0070005769	27	6425.17	0070011490	35	2115.1
0051338415	30	0320.3	0061324848	7	2115.1	0070005769	27	6425.18	0070011490	35	2115.2

CAMECO P/N	ITEM	PAGE	CAMECO P/N	ITEM	PAGE	CAMECO P/N	ITEM	PAGE	CAMECO P/N	ITEM	PAGE
0070012264	21	2115.1	0070028691	33	2115.1	0070032095	33	6525.1	0071324655	18	1605.2
0070012264	21	2115.2	0070028691	33	2115.2	0070032516	9	6025.6	0071324655	18	1605.3
0070012264	21	2115.2	0070028691	6	2125.1	0070032516	14	6425.4	0071328868	25	1812.3
0070012264	16	6035.2	0070028691	19	2130.1	0070032516	26	6435.4	0071336166	17	6420.1
0070012264	6	6135.1	0070028691	16	6035.1	0070032935	5	0320.5	0071336166	17	6420.1
0070012264	15	6435.2	0070028691	7	6420.1	0070032935	23	0325.1	0071336358	45	0340.1
0070012264	33	6614.1	0070028691	13	6730.1	0070032935	10	6525.1	0071336360	72	0340.1
0070012264	17	6835.1	0070028691	6	6825.2	0070033019	23	6025.3	0071338423	39	0320.3
0070013431	44	0225.1	0070028691	4	6835.1	0070033020	36	2125.1	0071339071	70	0330.2
0070013431	44	0225.2	0070028691	18	6910.2	0070033020	17	2125.2	0071339071	70	0330.3
0070013431	21	0925.1	0070028691	4	6925.1	0070033020	6	6035.1	0071339071	16	2130.2
0070013431	21	0925.2	0070028756	13	0225.1	0070033020	13	6435.2	0071339071	70	6730.2
0070013431	2	2135.1	0070028756	13	0225.2	0070033020	16	6435.4	0071340796	5	2130.5
0070013431	10	6125.19	0070028756	8	0320.4	0070033020	7	6825.1	0071340796	5	2130.9
0070013431	10	8031.2	0070028756	13	0330.1	0070034014	28	0925.1	0071341056	12	6225.2
0070015636	B	2125.1	0070028756	19	0925.1	0070034014	28	0925.2	0071341056	18	6425.5
0070019443	4	6025.2	0070028756	19	0925.2	0070034014	2	1825.1	0071341056	18	6425.9
0070019443	1	6025.3	0070028756	2	1025.1	0070034014	22	2125.4	0071341056	18	6425.13
0070020915	18	0925.1	0070028756	11	1025.1	0070034014	2	6035.1	0071341056	21	6425.17
0070020915	18	0925.2	0070028756	27	2115.1	0070034014	5	6835.1	0071341056	21	6425.18
0070020915	10	1025.1	0070028756	27	2115.2	0070034014	7	6925.1	0071341056	8	6425.19
0070020915	53	2125.1	0070028756	33	2125.1	0070036609	7	0320.4	0071341057	14	0325.1
0070021048	14	0225.1	0070028756	41	2125.2	0070036609	10	0472.2	0071341057	54	2125.1
0070021048	14	0225.2	0070028756	15	2125.3	0070036609	26	2130.1	0071341057	15	6025.1
0070021048	5	0320.4	0070028756	17	2125.4	0070037450	17	6730.1	0071341057	11	6425.1
0070021048	7	0330.1	0070028756	24	2130.1	0070042108	9	6040.1	0071341057	18	6425.2
0070021048	6	1025.1	0070028756	5	6120.1	0070042108	9	6040.3	0071341057	11	6425.5
0070021048	4	1825.1	0070028756	9	6125.19	0070042108	9	6940.1	0071341057	18	6425.6
0070021048	20	2130.1	0070028756	2	6135.1	0070043352	50	1823.1	0071341057	11	6425.9
0070021048	20	2130.1	0070028756	3	6435.2	0070044167	24	0472.1	0071341057	18	6425.10
0070021048	3	6120.1	0070028756	23	6435.4	0070044167	3	0479.1	0071341057	11	6425.13
0070021169	3	2115.1	0070028756	11	6730.1	0070044167	34	6525.1	0071341057	18	6425.14
0070021169	3	2115.2	0070028756	20	6825.1	0070044725	8	6035.1	0071341057	16	6835.1
0070022803	19	0479.1	0070028756	11	6825.2	0070044725	14	6135.1	0071341057	10	6925.1
0070023844	20	0330.1	0070028756	13	6835.1	0070289533	7	2135.1	0071341059	31	0225.1
0070023844	19	6435.4	0070028756	16	6910.2	0070289533	7	2135.1	0071341059	31	0225.2
0070023844	18	6730.1	0070028756	16	6910.2	0070289533	5	6725.3	0071341059	18	6425.1
0070023844	15	6825.1	0070028756	8	6925.2	0070289533	5	6725.3	0071341059	22	6425.17
0070025837	7	0477.1	0070028756	9	8031.2	0070289533	20	6825.2	0071341059	22	6425.18
0070028691	9	0225.1	0070028772	6	0472.1	0070289533	20	6825.2	0071341064	11	6725.1
0070028691	9	0225.2	0070028772	4	1817.1	0071307471	18	1326.2	0071341064	7	6825.4
0070028691	18	0245.1	0070028772	4	1817.2	0071307471	39	1826.3	0071341065	15	6125.6
0070028691	18	0245.2	0070029691	4	2125.1	0071307471	18	8070.1	0071341065	16	6125.10
0070028691	18	0245.3	0070029691	4	2125.1	0071307762	20	0312.1	0071341065	15	6125.11
0070028691	18	0245.4	0070029691	26	2125.2	0071308158	5	2130.3	0071341065	15	6125.15
0070028691	33	0325.1	0070031627	32	0925.2	0071308158	5	2130.7	0071341065	6	6225.1
0070028691	27	0472.1	0070032093	28	2115.1	0071308158	5	2130.11	0071341065	22	6425.1
0070028691	9	0472.2	0070032093	28	2115.2	0071308417	26	1812.3	0071341065	25	6425.2
0070028691	5	1025.1	0070032095	25	0472.1	0071308418	24	1812.3	0071341065	5	6425.3
0070028691	32	1826.3	0070032095	2	0479.1	0071324655	18	1605.1	0071341065	26	6425.17

CAMECO P/N	ITEM	PAGE	CAMECO P/N	ITEM	PAGE	CAMECO P/N	ITEM	PAGE	CAMECO P/N	ITEM	PAGE
0071341065	26	6425.17	0071341090	19	6725.1	0071341104	14	2130.1	0071341795	22	6525.1
0071341065	26	6425.18	0071341090	19	6725.2	0071341107	3	6025.5	0071341795	3	6725.1
0071341065	26	6425.18	0071341095	6	0320.4	0071341107	5	6125.6	0071341795	3	6725.2
0071341065	5	6425.19	0071341095	9	0320.5	0071341107	10	6125.8	0071341800	14	1326.2
0071341066	52	2125.1	0071341095	15	0325.1	0071341107	5	6125.9	0071341800	14	8070.1
0071341066	12	6725.2	0071341095	36	2115.1	0071341107	8	6125.12	0071341813	20	0325.1
0071341066	11	6825.1	0071341095	36	2115.2	0071341107	5	6125.14	0071341813	25	2115.1
0071341066	8	6825.4	0071341095	11	2125.1	0071341107	5	6125.15	0071341813	25	2115.2
0071341071	10	0225.1	0071341095	18	2125.3	0071341107	8	6125.16	0071341813	5	2125.3
0071341071	10	0225.2	0071341095	11	2125.4	0071341107	10	6125.17	0071341813	5	2125.4
0071341071	3	2135.1	0071341095	27	2130.1	0071341107	11	6225.2	0071341813	17	2130.1
0071341071	3	6025.7	0071341095	8	2135.1	0071341108	16	6725.2	0071341911	14	6725.1
0071341071	2	6725.3	0071341095	11	6135.3	0071341117	16	0325.1	0071341911	14	6725.2
0071341071	12	6925.1	0071341095	11	8031.3	0071341117	15	0330.1	0071342068	37	2125.1
0071341074	22	0330.1	0071341096	31	0925.1	0071341117	5	2130.1	0071342068	18	2125.2
0071341074	32	2115.1	0071341096	32	0925.1	0071341117	25	6525.1	0071342068	6	6825.1
0071341074	32	2115.2	0071341096	31	0925.2	0071341117	39	6525.1	0071342092	3	6025.1
0071341074	9	2130.1	0071341096	7	6425.3	0071341117	21	6725.1	0071342104	16	6025.1
0071341074	16	2130.3	0071341096	7	6425.4	0071341117	21	6725.2	0071342104	15	6425.1
0071341074	16	2130.5	0071341096	13	6425.6	0071341117	5	6730.1	0071342104	19	6425.2
0071341074	16	2130.7	0071341096	13	6425.10	0071341467	37	2115.1	0071342104	15	6425.5
0071341074	16	2130.9	0071341096	13	6425.14	0071341467	37	2115.2	0071342104	19	6425.6
0071341074	11	2130.11	0071341096	20	6425.17	0071341490	5	2125.1	0071342104	15	6425.9
0071341074	6	6025.3	0071341096	20	6425.18	0071341490	3	2125.2	0071342104	19	6425.10
0071341074	5	6035.1	0071341098	18	2125.1	0071341521	10	1826.3	0071342104	15	6425.13
0071341074	4	6135.1	0071341098	39	2125.2	0071341529	30	0925.1	0071342104	19	6425.14
0071341074	10	6435.2	0071341099	15	0225.1	0071341529	30	0925.2	0071342104	13	6425.17
0071341074	9	6730.1	0071341099	15	0225.2	0071341529	19	2125.4	0071342104	13	6425.18
0071341074	3	6835.1	0071341099	19	0330.1	0071341529	9	6135.3	0071342104	5	6825.1
0071341074	11	6925.1	0071341099	14	1025.1	0071341529	9	8031.3	0071342104	1	6825.3
0071341078	17	0925.1	0071341099	16	1826.4	0071341530	46	0925.1	0071342104	1	6825.4
0071341078	17	0925.2	0071341099	4	6025.7	0071341539	5	6825.7	0071342104	14	6835.1
0071341078	1	1825.1	0071341099	11	6420.1	0071341603	8	6135.3	0071342165	16	6125.6
0071341078	12	1826.4	0071341099	4	6825.2	0071341603	21	6525.1	0071342165	17	6125.10
0071341080	6	6025.5	0071341100	34	0325.1	0071341603	8	8031.3	0071342165	16	6125.11
0071341080	6	6025.6	0071341100	7	1025.1	0071341605	27	6435.4	0071342165	16	6125.15
0071341082	23	0330.1	0071341100	13	1825.1	0071341751	10	0320.5	0071342165	8	6225.2
0071341082	14	2115.1	0071341100	35	1826.3	0071341751	17	0472.2	0071342165	12	6425.2
0071341082	14	2125.1	0071341100	35	1826.3	0071341751	19	2125.3	0071342206	17	2115.1
0071341082	31	2125.2	0071341100	13	6035.1	0071341751	27	2125.4	0071342206	17	2115.2
0071341082	17	6435.4	0071341100	4	6120.1	0071341751	25	2130.1	0071342206	14	6435.4
0071341082	6	6925.1	0071341100	11	6135.1	0071341751	10	6135.3	0071342224	25	0925.1
0071341084	11	0225.1	0071341100	12	6420.1	0071341751	10	8031.3	0071342224	25	0925.2
0071341084	11	0225.2	0071341100	21	6435.4	0071341752	12	6435.2	0071342245	16	1326.2
0071341084	8	6420.1	0071341100	14	6730.1	0071341782	22	0925.1	0071342245	36	1826.3
0071341085	19	6525.1	0071341100	8	6825.2	0071341782	22	0925.2	0071342245	31	6525.1
0071341088	11	6725.2	0071341100	14	6925.1	0071341782	18	6420.1	0071342245	16	8070.1
0071341090	8	2125.3	0071341100	9	6925.2	0071341782	3	6725.3	0071342257	24	0925.1
0071341090	8	2125.4	0071341104	27	0925.1	0071341795	23	0925.1	0071342257	24	0925.2
0071341090	4	6025.3	0071341104	27	0925.2	0071341795	23	0925.2	0071342257	2	6435.2

CAMECO P/N	ITEM	PAGE	CAMECO P/N	ITEM	PAGE	CAMECO P/N	ITEM	PAGE	CAMECO P/N	ITEM	PAGE
0071342257	7	6435.4	0071349608	5	6425.16	0071349617	12	6425.10	0091405842	25	1826.2
0071342364	41	2125.1	0071349608	23	6425.17	0071349617	13	6425.11	0110005999	15	6811.1
0071342364	13	2130.11	0071349608	23	6425.18	0071349617	20	6425.13	0110012409	3	6110.1
0071342364	24	6435.4	0071349611	23	6425.2	0071349617	12	6425.14	0110012409	1	6110.2
0071342364	2	6825.1	0071349611	14	6425.3	0071349617	13	6425.15	0110012409	11	6110.3
0071342375	34	1826.3	0071349611	6	6425.4	0071349751	3	6825.7	0110012409	6	6145.2
0071342375	34	1826.3	0071349611	19	6425.5	0071350315	17	6425.1	0110012409	1	8031.1
0071342375	10	6135.1	0071349611	16	6425.6	0071350315	17	6425.5	0110023579	5	1826.4
0071342375	22	6435.4	0071349611	14	6425.7	0071350315	17	6425.9	0110041950	5	6014.1
0071343047	13	2130.1	0071349611	6	6425.8	0071350315	17	6425.13	0110292066	8	0309.1
0071344317	11	2125.2	0071349611	19	6425.9	0071384632	20	2115.2	0111327115	8	0214.1
0071344321	16	0472.2	0071349611	16	6425.10	0071384633	19	2115.1	0111334420	8	6014.1
0071344321	1	0479.1	0071349611	14	6425.11	0071384633	19	2115.2	0111338402	17	0320.3
0071347726	14	2115.2	0071349611	6	6425.12	0071400577	13	1025.1	0111338402	8	1620.1
0071347729	18	0320.5	0071349611	19	6425.13	0080019924	8	2130.3	0120006389	7	6740.1
0071347729	24	0325.1	0071349611	16	6425.14	0080019924	8	2130.3	0120006445	10	0210.2
0071347729	20	2125.1	0071349611	14	6425.15	0080019924	8	2130.7	0120010818	20	6640.1
0071347729	22	2125.2	0071349611	6	6425.16	0080019924	8	2130.7	0120022635	5	0212.1
0071347729	6	2125.3	0071349612	24	6425.2	0080284428	7	0479.1	0120022635	5	0212.1
0071347729	6	2125.4	0071349612	17	6425.6	0080290944	5	0479.1	0120022641	9	0212.1
0071348293	16	2115.1	0071349612	17	6425.10	0080290944	5	0479.1	0120022641	9	0212.1
0071348293	16	2115.2	0071349612	17	6425.14	0080312570	8	0479.1	0120033982	26	6640.1
0071348528	25	1826.3	0071349613	13	6425.2	0080312570	8	0479.1	0120041468	11	6740.1
0071348952	18	0479.1	0071349613	9	6425.4	0080312570	8	0479.1	0120042549	3	1826.4
0071349607	6	6425.1	0071349613	1	6425.6	0081319536	5	0477.2	0120042549	3	1826.4
0071349607	6	6425.2	0071349613	8	6425.8	0081319536	5	0477.2	0120048156	15	6514.1
0071349607	4	6425.3	0071349613	1	6425.10	0081341761	8	2130.11	0120048156	16	6910.1
0071349607	4	6425.4	0071349613	8	6425.12	0081341765	10	2130.5	0120048158	9	6811.1
0071349607	6	6425.5	0071349613	1	6425.14	0081341765	10	2130.9	0120048162	17	6614.1
0071349607	6	6425.6	0071349613	8	6425.16	0081347338	8	6025.1	0121303158	7	0210.2
0071349607	6	6425.7	0071349614	15	6425.3	0081347338	3	6025.4	0121305665	12	6814.1
0071349607	4	6425.8	0071349616	10	6425.1	0081352790	5	0474.1	0121322556	10	0312.1
0071349607	6	6425.9	0071349616	12	6425.3	0090005313	21	0472.1	0121327891	20	0340.1
0071349607	6	6425.10	0071349616	10	6425.5	0090006735	15	0479.1	0121328953	19	6014.3
0071349607	6	6425.11	0071349616	10	6425.6	0090018360	3	0475.1	0121328953	32	6910.1
0071349607	4	6425.12	0071349616	2	6425.7	0090021536	19	0312.1	0121338820	3	6040.2
0071349607	6	6425.13	0071349616	9	6425.8	0090034501	20	0472.1	0121348831	10	6614.1
0071349607	6	6425.14	0071349616	10	6425.9	0090043609	16	0479.1	0121378786	15	6114.1
0071349607	6	6425.15	0071349616	10	6425.10	0091301828	17	6640.1	0121378786	9	6114.2
0071349607	4	6425.16	0071349616	2	6425.11	0091348702	8	6414.1	0121378786	9	6214.2
0071349607	24	6425.17	0071349616	9	6425.12	0091348702	18	6414.2	0121378786	11	6414.5
0071349607	24	6425.18	0071349616	10	6425.13	0091348702	7	6414.3	0121378786	50	6814.1
0071349607	4	6425.19	0071349616	10	6425.14	0091348702	34	6414.5	0121378786	11	8034.2
0071349608	11	6425.2	0071349616	2	6425.15	0091348702	3	6414.6	0121378786	11	8034.6
0071349608	5	6425.4	0071349616	9	6425.16	0091348702	3	6414.6	0130009533	12	6812.1
0071349608	11	6425.6	0071349617	1	6425.2	0091348702	5	6614.1	0130009533	10	6910.2
0071349608	5	6425.8	0071349617	20	6425.5	0091348702	5	6614.5	0130009533	2	6925.2
0071349608	11	6425.10	0071349617	12	6425.6	0091348702	7	8034.3	0130034441	19	6040.4
0071349608	5	6425.12	0071349617	13	6425.7	0091405836	21	1826.1	0130034441	14	6140.1
0071349608	11	6425.14	0071349617	20	6425.9	0091405842	26	1826.1	0130034441	17	6140.2

CAMECO P/N	ITEM	PAGE
0130034441	19	6140.3
0130034441	19	6240.1
0130034441	14	6440.1
0130034441	17	6440.2
0130034441	17	6440.3
0130034441	14	6440.4
0130034441	17	6440.5
0130034441	17	6440.6
0130034441	14	6840.1
0130034441	17	8034.4
0130034441	14	8034.5
0130034441	17	8034.8
0130034441	14	8034.10
0130042136	29	2130.4
0130042136	29	2130.6
0130042136	29	2130.8
0130042136	29	2130.10
0131302893	13	6014.1
0131302893	6	6612.1
0131302893	37	6811.1
0131332512	5	1810.2
0131332512	14	6812.1
0131332512	12	6910.2
0131332512	4	6925.2
0131348960	18	6514.1
0131348960	9	6614.1
0141327082	28	0214.1
0141373260	3	0210.1
0141373260	DWG	0214.1
0150020155	17	0312.1
0150020160	3	0312.1
0150290900	1	0309.1
0151300689	26	6614.1
0151322034	2	0309.1
0151322554	1	0312.1
0151326578	DWG	0309.1
0151326578	6	0401.1
0151333927	3	0309.1
0151340059	12	6614.2
0151399438	1	0214.1
0151399439	2	0214.1
0151399440	3	0214.1
0151399441	6	0214.1
0151399443	9	0214.1
0151399444	10	0214.1
0151399445	11	0214.1
0151399448	15	0214.1
0151399450	16	0214.1
0151399454	33	0214.1
0151399456	31	0214.1
0151399457	30	0214.1
0151399459	25	0214.1
0151399463	12	0214.1
0151399463	14	0214.1
0151399466	20	0214.1
0151399467	21	0214.1
0151399468	22	0214.1
0151399504	C	0214.1
0161322557	13	0312.1
0161327937	3	0340.1
0161327960	A	0340.1
0161340612	33	2130.4
0161340612	33	2130.6
0161340612	33	2130.8
0161340612	33	2130.10
0170022640	10	0212.1
0170022640	10	0212.1
0170042109	1	2130.4
0170042109	1	2130.6
0170042109	1	2130.8
0170042109	1	2130.10
0171302411	5	0210.2
0171307439	6	1605.15
0171307440	48	6014.3
0171324721	26	1602.1
0171327940	10	0340.1
0171338392	7	0320.3
0171338831	A	6040.2
0171339854	88	2130.2
0171340090	E	0340.1
0171340475	A	6040.1
0171340475	A	6040.3
0171340475	A	6940.1
0171340493	D	0340.1
0171340493	DWG	0340.2
0171344693	A	6845.1
0171352401	12	2125.3
0171352401	14	2125.4
0171364937	3	6845.3
0171369107	6	6514.1
0171399493	A	0214.1
0191348092	5	6614.3
0191348092	5	6614.4
0191364630	50	6014.3
0191372460	10	6812.1
0210007345	10	6711.1
0210007345	10	6711.2
0210009165	11	6711.1
0210009165	11	6711.1
0210009165	11	6711.2
0210009165	11	6711.2
0220286626	10	6910.1
0221349755	13	6711.1
0221349755	13	6711.2
0231322641	11	0312.1
0231338396	11	0320.3
0231338396	2	1620.1
0231338408	23	0320.3
0231338408	14	1620.1
0240027749	17	6814.1
0240059956	2	6014.2
0240059956	23	6014.3
0240059956	23	6014.3
0240059956	4	6214.1
0240059956	4	6214.3
0241302010	4	6514.2
0241302010	4	6514.3
0241302010	4	6514.5
0241327941	7	0340.1
0241328426	1	6514.5
0241336356	25	0340.1
0241336356	7	0340.2
0241338054	1	0340.1
0241338418	33	0320.3
0241374526	5	6514.5
0241380789	3	6514.5
0241380790	4	6514.4
0241380790	2	6514.5
0241399496	B	0214.1
0243005174	7	6614.3
0243005174	7	6614.4
0243005174	2	8034.1
0251308308	20	6014.3
0251308308	30	6910.1
0251409579	1	0160.6
0251409579	1	0160.7
0251409579	1	0160.8
0251409579	1	0160.9
0251409583	1	0160.1
0251409583	1	0160.2
0251409583	1	0160.3
0251409583	1	0160.4
0251409583	1	0160.5
0251409585	3	0160.6
0251409585	DWG	0160.8
0251409586	4	0160.6
0251409586	DWG	0160.7
0251409591	3	0160.1
0251409591	DWG	0160.5
0251409593	4	0160.1
0251409593	DWG	0160.3
0260005460	16	6814.1
0261305007	4	6614.2
0261305008	10	6614.2
0261340058	7	6614.2
0280034830	11	1602.1
0281327898	26	0340.1
0281338387	2	0320.3
0281338394	9	0320.3
0281338403	18	0320.3
0281349274	27	1605.4
0281379365	17	0320.1
0281379365	17	0320.2
0281394004	3	1812.2
0290010879	10	1602.1
0290042754	1	0410.1
0290210219	8	6812.1
0290221919	10	6110.3
0290221919	4	6114.2
0290221919	4	6214.2
0290221919	11	6414.1
0290221919	8	6414.2
0290221919	7	6414.5
0290221919	7	8034.2
0290221919	7	8034.6
0290226033	8	6814.1
0290226082	10	6125.1
0290226082	9	6125.2
0290226082	10	6125.5
0290226082	16	6125.8
0290226082	10	6125.9
0290226082	9	6125.10
0290226082	10	6125.14
0290226082	16	6125.17
0290226082	19	6825.2
0290226796	5	0245.1
0290226796	5	0245.2
0290226796	5	0245.3
0290226796	5	0245.4
0290227826	8	0245.1
0290227826	8	0245.2
0290227826	8	0245.3
0290227826	8	0245.4
0290227829	7	0245.1
0290227829	7	0245.2

CAMECO P/N	ITEM	PAGE	CAMECO P/N	ITEM	PAGE	CAMECO P/N	ITEM	PAGE	CAMECO P/N	ITEM	PAGE
0290227829	7	0245.3	0290278198	6	6614.3	0320034442	20	6140.3	0330038427	14	6440.2
0290227829	7	0245.4	0290278198	6	6614.4	0320034442	20	6240.1	0330038427	14	6440.3
0290228240	14	6711.1	0290279623	10	6110.3	0320034442	15	6440.1	0330038427	13	6440.4
0290228240	14	6711.2	0290279623	4	6114.2	0320034442	18	6440.2	0330038427	14	6440.5
0290228243	32	6811.1	0290279623	4	6214.2	0320034442	18	6440.3	0330038427	14	6440.6
0290237462	4	0309.1	0290279623	11	6414.1	0320034442	15	6440.4	0330038427	13	6840.1
0290239091	10	6110.3	0290279623	8	6414.2	0320034442	18	6440.5	0330038427	14	8034.4
0290239091	4	6114.2	0290279623	7	6414.5	0320034442	18	6440.6	0330038427	13	8034.5
0290239091	4	6214.2	0290279623	7	8034.2	0320034442	15	6840.1	0330038427	14	8034.8
0290239091	11	6414.1	0290279623	7	8034.6	0320034442	18	8034.4	0330038427	13	8034.10
0290239091	8	6414.2	0290279818	32	6725.1	0320034442	15	8034.5	0330040002	2	6440.2
0290239091	7	6414.5	0290279818	32	6725.2	0320034442	18	8034.8	0330040002	2	8034.4
0290239091	7	8034.2	0290286247	11	6910.1	0320034442	15	8034.10	0330040005	10	6040.4
0290239091	7	8034.6	0291338405	20	0320.3	0321327927	56	0340.1	0330040005	7	6140.1
0290240805	6	6811.1	0291338413	28	0320.3	0321327964	54	0340.1	0330040005	8	6140.2
0290243869	18	6014.3	0291338413	16	1620.1	0321327965	53	0340.1	0330040005	10	6140.3
0290244063	29	6014.3	0291363721	2	6711.2	0321338399	14	0320.3	0330040005	10	6240.1
0290244064	28	6014.3	0291364633	51	6014.3	0321338416	31	0320.3	0330040005	7	6440.1
0290244124	44	6014.3	0291370448	2	6711.1	0321343028	1	2150.1	0330040005	8	6440.2
0290244277	41	6014.3	0291375734	4	6614.3	0330020716	58	0330.2	0330040005	8	6440.3
0290244601	3	6910.1	0291375734	4	6614.4	0330020716	35	0340.1	0330040005	7	6440.4
0290244617	5	6814.1	0291380534	33	0472.1	0330020716	9	0340.2	0330040005	8	6440.5
0290248282	8	0210.2	0291380534	39	2115.1	0330020716	31	2130.2	0330040005	8	6440.6
0290248605	1	6814.1	0291380534	39	2115.2	0330020716	11	6635.1	0330040005	7	6840.1
0290250588	17	6811.1	0291380534	9	6110.3	0330023779	72	0330.2	0330040005	8	8034.4
0290250728	2	6014.3	0291399510	DWG	1326.5	0330023779	72	0330.3	0330040005	7	8034.5
0290251912	16	6811.1	03M7197	24	1816.2	0330023779	12	2130.2	0330040005	8	8034.8
0290254473	23	0225.1	03M7223	12	1914.1	0330023779	72	6730.2	0330040005	7	8034.10
0290254473	23	0225.1	0300048144	18	6110.3	0330034450	13	6040.4	0330040008	14	6040.4
0290254473	23	0225.2	0300048144	6	6114.2	0330034450	11	6140.1	0330040008	10	6140.1
0290256253	40	6014.3	0300048144	6	6214.2	0330034450	11	6140.2	0330040008	12	6140.2
0290257564	45	6014.3	0300048144	9	6414.1	0330034450	13	6140.3	0330040008	14	6140.3
0290257565	45	6014.3	0300048144	7	6414.2	0330034450	13	6240.1	0330040008	14	6240.1
0290257566	45	6014.3	0300048144	8	6414.5	0330034450	11	6440.1	0330040008	10	6440.1
0290259289	10	0479.1	0300048144	8	8034.2	0330034450	11	6440.2	0330040008	12	6440.2
0290259632	10	0920.1	0300048144	8	8034.6	0330034450	11	6440.3	0330040008	12	6440.3
0290259633	11	0920.1	0300048145	17	6110.3	0330034450	11	6440.4	0330040008	10	6440.4
0290259853	18	1908.1	0300048145	5	6114.2	0330034450	11	6440.5	0330040008	12	6440.5
0290259983	46	6014.3	0300048145	5	6214.2	0330034450	11	6440.6	0330040008	12	6440.6
0290261754	3	0320.1	0300048145	12	6414.1	0330034450	11	6840.1	0330040008	10	6840.1
0290261754	3	0320.2	0300048145	4	6414.2	0330034450	11	8034.4	0330040008	12	8034.4
0290261754	2	6820.1	0300048145	4	6414.5	0330034450	11	8034.5	0330040008	10	8034.5
0290261754	2	6820.2	0300048145	4	6814.1	0330034450	11	8034.8	0330040008	12	8034.8
0290261764	3	6812.1	0300048145	4	8034.2	0330034450	11	8034.10	0330040008	10	8034.10
0290262482	49	6014.3	0300048145	4	8034.6	0330038427	16	6040.4	0330040009	15	6040.4
0290265286	39	6014.3	0301305667	7	6814.1	0330038427	13	6140.1	0330040009	12	6140.1
0290272223	9	6825.2	0320005283	13	1914.1	0330038427	14	6140.2	0330040009	13	6140.2
0290275586	3	0472.1	0320034442	20	6040.4	0330038427	16	6140.3	0330040009	15	6140.3
0290277275	36	1326.1	0320034442	15	6140.1	0330038427	16	6240.1	0330040009	15	6240.1
0290277546	33	1326.1	0320034442	18	6140.2	0330038427	13	6440.1	0330040009	12	6440.1

CAMECO P/N	ITEM	PAGE	CAMECO P/N	ITEM	PAGE	CAMECO P/N	ITEM	PAGE	CAMECO P/N	ITEM	PAGE
0330040009	13	6440.2	0330045284	10	6940.1	0331311656	8	0340.2	0331349117	18	6040.4
0330040009	13	6440.3	0330047554	4	6040.4	0331311664	50	0340.1	0331349117	15	6140.2
0330040009	12	6440.4	0330047554	3	6140.2	0331311667	76	0340.1	0331349117	15	6440.2
0330040009	13	6440.5	0330047554	4	6240.1	0331311673	81	0330.2	0331349117	15	6440.3
0330040009	13	6440.6	0330047554	3	6440.2	0331311673	81	0330.3	0331349117	15	6440.5
0330040009	12	6840.1	0330047554	3	6440.3	0331311673	81	6730.2	0331349117	15	6440.6
0330040009	13	8034.4	0330047554	3	6440.5	0331327888	13	0340.1	0331349117	15	8034.4
0330040009	12	8034.5	0330047554	3	6440.6	0331327936	52	0340.1	0331349117	15	8034.8
0330040009	13	8034.8	0330047554	3	8034.4	0331327938	2	0340.1	0331349118	21	6040.4
0330040009	12	8034.10	0330047554	3	8034.8	0331332524	9	6440.2	0331349118	18	6140.1
0330040011	21	6140.3	0330047555	5	6240.1	0331332524	9	8034.4	0331349118	19	6140.2
0330040011	21	6240.1	0330047555	4	6440.2	0331332525	10	6440.2	0331349118	18	6440.1
0330040011	19	6440.2	0330047555	4	8034.4	0331332525	10	8034.4	0331349118	19	6440.3
0330040011	19	8034.4	0330047556	6	6240.1	0331339692	1	6025.2	0331349118	18	6440.4
0330040012	3	6140.3	0330047556	5	6440.2	0331339692	17	6025.3	0331349118	19	6440.5
0330040014	8	6140.3	0330047556	5	8034.4	0331339692	DWG	6040.1	0331349118	19	6440.6
0330040014	8	6240.1	0330047557	9	6240.1	0331339692	DWG	6040.3	0331349118	18	6840.1
0330042757	9	6140.2	0330047560	17	6240.1	0331339693	1	6925.1	0331349118	18	8034.5
0330042757	11	6140.3	0330047561	18	6240.1	0331339693	DWG	6940.1	0331349118	19	8034.8
0330042757	11	6240.1	0330047582	A	6140.2	0331340470	2	6040.1	0331349118	18	8034.10
0330042757	9	6440.3	0330047582	A	6440.3	0331340470	2	6040.3	0331356717	1	6125.6
0330042757	9	6440.5	0330047582	A	6440.5	0331340470	2	6940.1	0331356717	1	6125.8
0330042757	9	6440.6	0330047582	A	6440.6	0331340471	7	6040.1	0331356717	1	6125.9
0330042757	9	8034.8	0330047582	A	8034.8	0331340471	7	6040.3	0331356717	5	6125.12
0330042758	10	6140.2	0330047810	11	6040.4	0331340471	7	6940.1	0331356717	1	6125.14
0330042758	12	6140.3	0330047810	8	6140.1	0331340472	8	6040.1	0331356717	1	6125.15
0330042758	10	6440.3	0330047810	8	6440.1	0331340472	8	6040.3	0331356717	5	6125.16
0330042758	10	6440.5	0330047810	8	6440.4	0331340498	20	6040.1	0331356717	1	6125.17
0330042758	10	6440.6	0330047810	8	6840.1	0331340498	20	6040.3	0331356717	DWG	6140.2
0330042758	10	8034.8	0330047810	8	8034.5	0331340498	20	6940.1	0331356717	2	6414.4
0330042759	22	6140.2	0330047810	8	8034.10	0331340525	15	6040.1	0331356717	1	6425.17
0330042759	22	6140.3	0330047811	12	6040.4	0331340525	15	6040.3	0331356717	1	6425.18
0330042759	22	6240.1	0330047811	9	6140.1	0331340525	15	6940.1	0331356717	1	6425.19
0330042759	22	6440.3	0330047811	9	6440.1	0331349112	5	6040.4	0331356717	DWG	6440.3
0330042759	22	6440.5	0330047811	9	6440.4	0331349112	1	6140.2	0331356717	DWG	6440.5
0330042759	22	6440.6	0330047811	9	6840.1	0331349112	2	6240.1	0331356717	DWG	6440.6
0330042759	22	8034.8	0330047811	9	8034.5	0331349112	1	6440.2	0331356717	2	8034.7
0330043360	7	6040.4	0330047811	9	8034.10	0331349112	1	6440.3	0331356717	DWG	8034.8
0330043360	7	6140.3	0330047812	20	6140.1	0331349112	1	6440.5	0331361671	29	0340.1
0330043360	7	6240.1	0330047812	20	6440.1	0331349112	1	6440.6	0331361675	75	0340.1
0330045274	9	2130.4	0330047812	22	6440.2	0331349112	1	8034.4	0331371111	9	6040.4
0330045274	9	2130.6	0330047812	20	6440.4	0331349112	1	8034.8	0331371111	7	6140.2
0330045274	9	2130.8	0330047812	20	6840.1	0331349116	17	6040.4	0331371111	7	6440.2
0330045274	9	2130.10	0330047812	22	8034.4	0331349116	16	6140.2	0331371111	7	6440.3
0330045274	9	2130.12	0330047812	20	8034.5	0331349116	16	6440.2	0331371111	7	6440.5
0330045274	17	6040.1	0330047812	20	8034.10	0331349116	16	6440.3	0331371111	7	6440.6
0330045274	17	6040.3	0331303811	12	6240.1	0331349116	16	6440.5	0331371111	7	8034.4
0330045274	17	6940.1	0331306568	8	6540.1	0331349116	16	6440.6	0331371111	7	8034.8
0330045284	10	6040.1	0331306583	5	6540.1	0331349116	16	8034.4	0331375210	1	6225.1
0330045284	10	6040.3	0331311656	32	0340.1	0331349116	16	8034.8	0331375210	1	6225.2

CAMECO P/N	ITEM	PAGE	CAMECO P/N	ITEM	PAGE	CAMECO P/N	ITEM	PAGE	CAMECO P/N	ITEM	PAGE
0331375210	DWG	6240.1	0331382981	1	6125.2	0360005235	12	1326.3	0361351673	31	6725.2
0331375809	6	6540.1	0331382981	5	6125.3	0360005236	15	1326.3	0361352011	25	1602.1
0331377542	30	0340.1	0331382981	1	6125.4	0360010781	9	1602.1	0361352530	24	1326.4
0331377542	31	0340.1	0331382981	2	6125.5	0360021236	14	1326.3	0361379480	24	1822.1
0331377542	33	0340.1	0331382981	2	6125.6	0360030479	23	1326.3	0361379480	24	1822.2
0331377542	55	0340.1	0331382981	5	6125.7	0360030480	22	1326.3	0361384266	90	0330.2
0331380290	10	6740.1	0331382981	2	6125.8	0360036361	17	1326.3	0361384266	90	0330.3
0331380291	28	6740.1	0331382981	2	6125.9	0360036362	16	1326.3	0361384266	82	6730.2
0331380293	31	6740.1	0331382981	1	6125.10	0360036379	11	1326.3	0361384266	90	6730.2
0331380294	19	6740.1	0331382981	6	6125.12	0360036782	13	1604.1	0361391824	DWG	1326.4
0331380298	13	6740.1	0331382981	1	6125.13	0360043348	11	1818.1	0361397464	7	1826.2
0331380299	8	6740.1	0331382981	2	6125.14	0360048365	18	1326.5	0361397852	11	2115.1
0331380300	22	6740.1	0331382981	2	6125.15	0361301709	6	1326.3	0361397852	11	2115.2
0331380308	29	6740.1	0331382981	6	6125.16	0361302882	25	1326.3	0361399506	15	1326.5
0331380310	33	6740.1	0331382981	2	6125.17	0361302882	28	2135.2	0361400721	8	1826.1
0331380316	32	6740.1	0331382981	DWG	6140.1	0361302882	30	6035.2	0361400721	8	1826.2
0331382906	1	6140.1	0331382981	6	6414.3	0361302882	3	6820.3	0361403954	25	1326.5
0331382906	6	6140.2	0331382981	4	6425.1	0361302882	35	6835.2	0361404070	14	0480.1
0331382906	1	6440.1	0331382981	4	6425.2	0361302882	30	6925.1	0363000066	26	1605.4
0331382906	6	6440.2	0331382981	1	6425.3	0361302884	27	1326.3	0363002065	2	0320.6
0331382906	6	6440.3	0331382981	1	6425.4	0361302884	19	1605.5	0363002065	2	8005.1
0331382906	1	6440.4	0331382981	4	6425.5	0361302884	19	1605.7	0370005335	10	6014.1
0331382906	6	6440.5	0331382981	4	6425.6	0361309022	15	1605.10	0370005335	4	6110.1
0331382906	6	6440.6	0331382981	9	6425.7	0361309022	15	1605.11	0370005335	7	6110.2
0331382906	1	6840.1	0331382981	1	6425.8	0361309022	15	1605.12	0370005335	12	6110.3
0331382906	6	8034.4	0331382981	4	6425.9	0361320677	5	1605.5	0370005335	18	6145.1
0331382906	1	8034.5	0331382981	4	6425.10	0361320677	5	1605.6	0370005335	1	6145.3
0331382906	6	8034.8	0331382981	9	6425.11	0361320677	5	1605.7	0370005335	18	6414.5
0331382906	1	8034.10	0331382981	1	6425.12	0361328296	8	1326.3	0370005335	25	6711.1
0331382907	6	6040.4	0331382981	4	6425.13	0361334443	7	1326.3	0370005335	25	6711.2
0331382907	5	6140.2	0331382981	4	6425.14	0361336305	9	1326.3	0370005335	14	6811.1
0331382907	5	6440.3	0331382981	9	6425.15	0361338401	16	0320.3	0370005335	14	6811.1
0331382907	5	6440.5	0331382981	1	6425.16	0361338401	7	1620.1	0370005335	5	6845.3
0331382907	5	6440.6	0331382981	DWG	6440.1	0361339930	1	0320.3	0370005335	7	8031.1
0331382907	5	8034.8	0331382981	DWG	6440.4	0361343085	24	0479.1	0370005335	1	8031.4
0331382908	5	6140.1	0331382981	1	6825.8	0361343085	19	1908.1	0370021492	16	6114.1
0331382908	2	6140.2	0331382981	DWG	6840.1	0361348795	7	1826.3	0370021492	10	6114.2
0331382908	5	6440.1	0331382981	6	8034.3	0361350751	18	0320.1	0370021492	10	6214.2
0331382908	2	6440.3	0331382981	DWG	8034.5	0361350751	18	0320.2	0370021492	12	6414.5
0331382908	5	6440.4	0331382981	DWG	8034.10	0361350751	2	1822.1	0370021492	59	6814.1
0331382908	2	6440.5	0331383300	3	6040.4	0361350751	2	1822.2	0370032588	35	6414.5
0331382908	2	6440.6	0331383300	3	6240.1	0361350751	2	6225.1	0390016101	23	6514.1
0331382908	5	6840.1	0331384774	22	6540.1	0361350751	2	6225.2	0390016101	1	6614.2
0331382908	5	8034.5	0331385116	16	6712.1	0361350752	16	1826.1	0390016102	22	6514.1
0331382908	2	8034.8	0331389728	8	6040.4	0361350752	15	1826.2	0390016102	9	6614.2
0331382908	5	8034.10	0341345954	15	0210.2	0361350753	6	1605.4	0390022636	12	0210.2
0331382910	2	6040.4	0351382677	17	2110.1	0361350753	3	6125.19	0390022636	DWG	0212.1
0331382910	23	6440.2	0360005232	38	1326.3	0361350753	3	8031.2	0390022637	7	0212.1
0331382910	23	8034.4	0360005233	39	1326.3	0361350754	4	1605.4	0390022637	7	0212.1
0331382981	2	6125.1	0360005234	13	1326.3	0361351673	31	6725.1	0390022639	1	0212.1

CAMECO P/N	ITEM	PAGE	CAMECO P/N	ITEM	PAGE	CAMECO P/N	ITEM	PAGE	CAMECO P/N	ITEM	PAGE
0390022639	1	0212.1	0491327954	12	0340.2	0511331667	6	6825.7	0610032313	12	6945.1
0390031831	3	6845.1	0491332980	8	0340.1	0511331667	15	6910.2	0610032505	5	6945.1
0390032277	7	0472.1	0491332980	3	0340.2	0511331667	7	6925.2	0610032507	9	6945.1
0390032277	4	0479.1	0491336357	36	0340.1	0511332282	6	0477.2	0610032508	7	6945.1
0390032277	22	1826.3	0491336357	18	0340.2	0511332282	6	0477.2	0610041266	36	1605.4
0390032277	35	6525.1	0491343035	6	2150.1	0511338662	25	2125.1	0610041266	31	6910.1
0390032277	36	6614.1	0491343037	3	2150.1	0511338662	40	2125.2	0610053967	A	6145.1
0390033344	27	6614.1	0491346063	5	0472.1	0511339920	26	0475.1	0610053972	B	6145.1
0390034937	13	6110.3	0491346063	6	2115.1	0511346321	10	6025.1	0610172203	5	6145.1
0390034937	16	6114.2	0491346063	6	2115.2	0511346323	9	6025.1	0610172204	6	6145.1
0390034937	16	6214.2	0491403373	16	1025.1	0511346323	4	6025.4	0610172205	7	6145.1
0411338417	32	0320.3	0501327926	22	0340.1	0511346323	17	6725.1	0610297941	B	0245.1
0411408604	D	0214.1	0501327926	6	0340.2	0511376631	8	0474.1	0610297941	B	0245.2
0430024221	7	1326.5	0501338050	5	0340.1	0511376631	8	0474.1	0610297941	B	0245.3
0470007263	5	0312.1	0501338050	2	0340.2	0513002089	7	0474.1	0610297941	B	0245.4
0470007653	2	0312.1	0501338421	36	0320.3	0550012933	8	0475.1	0610297978	A	0245.1
0470007659	4	0312.1	0501343031	4	2150.1	0550019272	8	0477.2	0610297978	A	0245.2
0470007659	24	0330.1	0501399503	17	1326.5	0550038668	11	0474.1	0610297978	A	0245.3
0470007659	24	0401.1	0510012271	11	0475.1	0551321424	5	0480.1	0610297978	A	0245.4
0470018693	23	0312.1	0510012271	11	1602.2	0551328196	9	0475.1	0611301024	2	6845.1
0470021622	14	0312.1	0510012271	12	1605.10	0561310037	13	1326.5	0611304751	A	6845.2
0470021622	2	0401.1	0510012271	12	1605.11	0561327906	43	0340.1	0611309343	8	6845.2
0470022201	21	0312.1	0510012271	12	1605.12	0561327963	67	0340.1	0611335477	4	6945.1
0470040670	6	0312.1	0510012271	6	1817.1	0561332307	14	1602.1	0611335480	14	6945.1
0470042348	15	0312.1	0510012271	6	1817.2	0561338393	8	0320.3	0611372144	1	6145.1
0470042349	16	0312.1	0510012271	17	1818.1	0561338395	10	0320.3	0611372145	9	6145.1
0470042352	12	0312.1	0510012271	16	2125.3	0561340500	8	6940.1	0620007038	3	6514.1
0470049286	16	6014.3	0510012271	25	2125.4	0561347060	15	1602.1	0620011536	26	6135.2
0470049286	26	6910.1	0510012271	5	6825.3	0561349661	27	1326.5	0620011536	26	6435.3
0470049289	6	6014.3	0510012271	5	6825.4	0561349662	28	1326.5	0620011536	26	6435.5
0470049289	29	6910.1	0510012271	11	8003.1	0600036374	18	0472.1	0620037405	14	0935.1
0471303157	6	0210.2	0510012275	6	1605.16	0601338420	35	0320.3	0620045945	1	0935.2
0471304028	8	0312.1	0510013761	8	1605.17	0601338420	5	1620.1	0620046884	24	6135.2
0471305033	9	0312.1	0510013761	11	6825.4	0601346826	8	1826.3	0620046884	24	6435.3
0471328954	17	6014.3	0510015960	22	6114.1	0601395543	1	0320.1	0620046884	24	6435.5
0471352764	DWG	0312.1	0511300896	9	2130.3	0601395543	1	0320.2	0620046918	15	6135.2
0471352764	9	0401.1	0511300896	9	2130.7	0601395543	DWG	0320.3	0620046918	15	6435.3
0490039025	42	0340.1	0511300896	9	2130.11	0601397469	5	1826.1	0620046918	15	6435.5
0490039025	11	0340.2	0511305090	32	0225.1	0601397469	5	1826.2	0621301714	1	0335.1
0490039056	26	6114.1	0511305090	32	0225.2	0601397471	9	1826.1	0621301714	17	1025.1
0490039056	20	6114.2	0511305090	9	6025.7	0601397471	9	1826.2	0621305006	3	6614.2
0490039056	20	6214.2	0511320191	9	2130.5	0601397494	6	1826.1	0621379059	A	6040.4
0490039056	64	6814.1	0511320191	9	2130.9	0601397494	6	1826.2	0621379059	A	6140.1
0490045944	3	0935.2	0511320191	9	2130.11	0601398820	23	1826.3	0621379059	B	6140.2
0491310039	12	1326.5	0511321899	4	0475.1	0610005019	10	6145.1	0621379059	A	6140.3
0491327924	47	0340.1	0511321900	2	0475.1	0610008425	10	6945.1	0621379059	A	6240.1
0491327924	13	0340.2	0511329160	12	6825.4	0610018373	37	6514.1	0621379059	A	6440.1
0491327925	69	0340.1	0511331398	6	6825.7	0610031537	A	6945.1	0621379059	B	6440.2
0491327925	17	0340.2	0511331398	15	6910.2	0610031780	8	6945.1	0621379059	B	6440.3
0491327954	46	0340.1	0511331398	7	6925.2	0610031783	13	6945.1	0621379059	A	6440.4

CAMECO P/N	ITEM	PAGE	CAMECO P/N	ITEM	PAGE	CAMECO P/N	ITEM	PAGE	CAMECO P/N	ITEM	PAGE
0621379059	B	6440.5	0631303685	12	2130.4	0631305825	34	0330.2	0631305864	87	6730.2
0621379059	B	6440.6	0631303685	12	2130.6	0631305825	34	0330.3	0631307199	64	0340.1
0621379059	A	6840.1	0631303685	12	2130.8	0631305825	94	2130.2	0631307199	16	0340.2
0621379059	B	8034.4	0631303685	12	2130.10	0631305826	99	0330.2	0631308870	2	0330.2
0621379059	A	8034.5	0631303685	12	2130.12	0631305826	99	2130.2	0631308870	2	0330.3
0621379059	B	8034.8	0631303686	18	6940.1	0631305826	99	6730.2	0631308870	2	6730.2
0621379059	A	8034.10	0631305772	59	2130.2	0631305829	41	0330.2	0631308871	76	0330.2
0630013625	3	0330.2	0631305774	4	0330.2	0631305829	56	0330.2	0631308871	76	0330.3
0630013625	3	0330.3	0631305774	4	0330.3	0631305829	41	0330.3	0631308871	76	6730.2
0630013625	23	0340.1	0631305774	4	6730.2	0631305829	56	0330.3	0631308872	77	0330.2
0630013625	60	2130.2	0631305776	7	0330.2	0631305829	3	2130.2	0631308872	77	0330.3
0630013625	3	6730.2	0631305776	7	0330.3	0631305829	41	6730.2	0631308872	77	6730.2
0630029380	17	2130.4	0631305776	63	0340.1	0631305829	56	6730.2	0631308873	78	0330.2
0630029380	17	2130.6	0631305776	73	2130.2	0631305843	9	2130.2	0631308873	78	0330.3
0630029380	17	2130.8	0631305776	7	6730.2	0631305844	53	0330.2	0631308873	78	6730.2
0630029380	17	2130.10	0631305796	23	0330.2	0631305844	53	0330.3	0631308874	79	0330.2
0630029380	17	2130.12	0631305796	23	0330.3	0631305844	34	2130.2	0631308874	79	0330.3
0630029380	21	6040.1	0631305796	92	2130.2	0631305844	53	6730.2	0631308874	79	6730.2
0630029380	21	6040.3	0631305796	23	6730.2	0631305845	54	0330.2	0631308875	80	0330.2
0630029380	21	6940.1	0631305801	25	0330.2	0631305845	54	0330.3	0631308875	80	0330.3
0630035168	3	2140.2	0631305801	100	0330.2	0631305845	1	2130.2	0631308875	80	6730.2
0630045791	22	0312.1	0631305801	25	0330.3	0631305845	34	6730.2	0631308876	82	0330.2
0630046540	43	0330.2	0631305801	71	2130.2	0631305845	54	6730.2	0631308876	82	0330.3
0630046540	43	0330.3	0631305801	100	2130.2	0631305849	93	2130.2	0631308876	82	6730.2
0630046540	71	0340.1	0631305801	25	6730.2	0631305852	83	2130.2	0631308877	83	0330.2
0630046540	25	2130.2	0631305801	100	6730.2	0631305854	92	0330.2	0631308877	83	0330.3
0630046540	3	6635.1	0631305804	28	2130.2	0631305854	92	0330.3	0631308877	83	6730.2
0630046540	43	6730.2	0631305809	B	0330.2	0631305854	78	2130.2	0631308879	48	2130.2
0630046574	6	0330.2	0631305809	B	0330.3	0631305854	92	6730.2	0631308880	C	0330.2
0630046574	6	0330.3	0631305809	D	2130.2	0631305857	71	0330.2	0631308880	C	0330.3
0630046574	68	0340.1	0631305809	F	2130.2	0631305857	71	0330.3	0631308880	C	6730.2
0630046574	17	2130.2	0631305809	B	6730.2	0631305857	13	2130.2	0631308882	17	0330.2
0630046574	6	6730.2	0631305812	30	2130.2	0631305857	71	6730.2	0631308882	17	0330.3
0630046599	5	0330.2	0631305812	59	6730.2	0631305858	73	0330.2	0631308882	56	2130.2
0630046599	28	0330.2	0631305813	77	0340.1	0631305858	73	0330.3	0631308882	17	6730.2
0630046599	5	0330.3	0631305813	29	2130.2	0631305858	11	2130.2	0631308884	19	0330.2
0630046599	28	0330.3	0631305813	60	6730.2	0631305858	73	6730.2	0631308884	19	0330.3
0630046599	61	0340.1	0631305814	34	0340.1	0631305859	74	0330.2	0631308884	53	2130.2
0630046599	74	2130.2	0631305814	33	2130.2	0631305859	74	0330.3	0631308884	19	6730.2
0630046599	5	6730.2	0631305814	61	6730.2	0631305859	26	2130.2	0631308886	21	0330.2
0630046599	28	6730.2	0631305818	9	0340.1	0631305859	74	6730.2	0631308886	21	0330.3
0631301647	3	6040.1	0631305818	4	0340.2	0631305860	75	0330.2	0631308886	21	6730.2
0631301647	3	6040.3	0631305821	69	0330.2	0631305860	75	0330.3	0631308887	22	0330.2
0631301647	3	6940.1	0631305821	69	0330.3	0631305860	27	2130.2	0631308887	22	0330.3
0631301648	1	6040.1	0631305821	91	2130.2	0631305860	75	6730.2	0631308887	22	6730.2
0631301648	1	6040.3	0631305821	69	6730.2	0631305862	B	2130.2	0631308889	96	2130.2
0631301648	1	6940.1	0631305823	32	0330.2	0631305862	86	6730.2	0631308890	29	0330.2
0631302934	6	6040.1	0631305823	32	0330.3	0631305864	87	0330.2	0631308890	29	0330.3
0631302934	6	6040.3	0631305824	33	0330.2	0631305864	87	0330.3	0631308890	29	6730.2
0631302934	6	6940.1	0631305824	33	0330.3	0631305864	76	2130.2	0631308891	36	0330.2

CAMECO P/N	ITEM	PAGE	CAMECO P/N	ITEM	PAGE	CAMECO P/N	ITEM	PAGE	CAMECO P/N	ITEM	PAGE
0631308891	36	0330.3	0631308918	61	2130.2	0631309769	93	0330.3	0631326157	86	0330.2
0631308891	36	6730.2	0631308918	16	6730.2	0631309769	93	6730.2	0631326157	86	0330.3
0631308892	37	0330.2	0631308920	D	0330.2	0631309772	96	0330.2	0631327325	4	2130.4
0631308892	37	0330.3	0631308920	D	0330.3	0631309772	96	6730.2	0631327325	4	2130.6
0631308892	37	6730.2	0631308920	D	6730.2	0631309773	C	2130.2	0631327325	4	2130.8
0631308894	63	0330.2	0631308922	8	0330.2	0631309774	52	2130.2	0631327325	4	2130.10
0631308894	63	0330.3	0631308922	8	0330.3	0631309830	E	2130.2	0631327325	4	2130.12
0631308894	63	6730.2	0631308922	8	6730.2	0631309831	A	2130.2	0631327325	11	6040.1
0631308895	65	0330.2	0631308923	A	0330.2	0631309833	72	2130.2	0631327325	11	6040.3
0631308895	65	0330.3	0631308923	A	0330.3	0631309833	35	6730.2	0631327325	11	6940.1
0631308895	65	6730.2	0631308923	A	6730.2	0631311563	98	2130.2	0631327326	6	2130.4
0631308896	66	0330.2	0631308927	31	6730.2	0631311566	104	0330.3	0631327326	6	2130.6
0631308896	66	0330.3	0631308944	67	0330.2	0631321119	87	2130.2	0631327326	6	2130.8
0631308896	66	6730.2	0631308944	67	0330.3	0631321121	10	2130.2	0631327326	6	2130.10
0631308897	68	0330.2	0631308944	67	6730.2	0631321122	14	2130.2	0631327326	6	2130.12
0631308897	68	0330.3	0631309444	77	2130.2	0631321124	36	2130.2	0631327670	99	0330.3
0631308897	68	6730.2	0631309445	98	0330.2	0631324555	2	2130.4	0631328815	37	2130.8
0631308899	32	6730.2	0631309445	98	6730.2	0631324555	2	2130.6	0631328815	37	2130.10
0631308900	66	2130.2	0631309722	58	2130.2	0631324555	2	2130.8	0631328815	14	2130.12
0631308901	33	6730.2	0631309725	46	2130.2	0631324555	2	2130.10	0631328816	36	2130.8
0631308902	40	0330.2	0631309726	45	2130.2	0631324555	2	2130.12	0631328816	36	2130.10
0631308902	40	0330.3	0631309727	44	2130.2	0631324561	10	2130.4	0631328816	15	2130.12
0631308902	40	6730.2	0631309728	43	2130.2	0631324561	10	2130.6	0631332280	41	2130.2
0631308905	45	0330.2	0631309729	42	2130.2	0631324561	10	2130.8	0631332776	57	0340.1
0631308905	45	0330.3	0631309735	51	2130.2	0631324561	10	2130.10	0631332781	B	0340.1
0631308905	24	2130.2	0631309736	47	2130.2	0631324561	10	2130.12	0631332782	65	0340.1
0631308905	45	6730.2	0631309739	37	2130.2	0631324564	18	6040.1	0631332960	97	0330.3
0631308906	46	0330.2	0631309740	39	2130.2	0631324564	18	6040.3	0631332965	42	0330.2
0631308906	46	0330.3	0631309741	26	0330.2	0631324565	13	2130.4	0631332965	42	0330.3
0631308906	23	2130.2	0631309741	26	0330.3	0631324565	13	2130.6	0631332965	42	6730.2
0631308906	46	6730.2	0631309741	70	2130.2	0631324565	13	2130.8	0631332966	9	0330.2
0631308907	44	0330.2	0631309741	26	6730.2	0631324565	13	2130.10	0631332966	9	0330.3
0631308907	44	0330.3	0631309742	40	2130.2	0631324565	13	2130.12	0631332966	9	6730.2
0631308907	44	6730.2	0631309743	62	2130.2	0631325025	103	0330.3	0631332969	39	0330.2
0631308908	48	0330.2	0631309744	18	2130.2	0631325060	55	0330.3	0631332969	39	0330.3
0631308908	48	0330.3	0631309745	38	0330.2	0631325517	7	2130.2	0631332969	39	6730.2
0631308908	21	2130.2	0631309745	38	0330.3	0631325518	8	2130.2	0631333093	E	0330.3
0631308908	48	6730.2	0631309745	65	2130.2	0631325567	2	2130.2	0631333156	7	2130.4
0631308911	50	0330.2	0631309745	38	6730.2	0631325608	49	0330.2	0631333156	7	2130.6
0631308911	50	0330.3	0631309747	86	2130.2	0631325608	49	0330.3	0631333156	7	2130.8
0631308911	50	6730.2	0631309749	89	2130.2	0631325608	49	6730.2	0631333156	7	2130.10
0631308913	52	0330.2	0631309751	67	2130.2	0631325609	51	0330.2	0631333156	7	2130.12
0631308913	52	0330.3	0631309753	35	2130.2	0631325609	51	0330.3	0631333162	25	2130.4
0631308913	52	6730.2	0631309756	6	2130.2	0631325609	51	6730.2	0631333162	25	2130.6
0631308915	62	0330.2	0631309758	5	2130.2	0631326136	5	6040.1	0631333162	25	2130.8
0631308915	62	0330.3	0631309760	95	2130.2	0631326136	5	6040.3	0631333162	25	2130.10
0631308915	62	6730.2	0631309762	97	2130.2	0631326136	5	6940.1	0631333268	12	0330.2
0631308917	91	0330.2	0631309764	4	2130.2	0631326139	4	6040.1	0631333268	12	0330.3
0631308917	91	0330.3	0631309765	84	2130.2	0631326139	4	6040.3	0631333268	12	6730.2
0631308917	91	6730.2	0631309769	93	0330.2	0631326139	4	6940.1	0631333269	15	0330.2

CAMECO P/N	ITEM	PAGE	CAMECO P/N	ITEM	PAGE	CAMECO P/N	ITEM	PAGE	CAMECO P/N	ITEM	PAGE
0631333269	15	0330.3	0651352814	19	1302.1	0741402653	2	0160.7	0840033652	18	1326.1
0631333269	15	6730.2	0651392734	12	1302.2	0741402653	2	0160.8	0840037519	6	1326.2
0631333275	10	0330.2	0651392735	12	1302.3	0760020954	9	0477.1	0840037519	6	8070.1
0631333275	10	0330.3	0653002900	20	0320.2	0781338398	13	0320.3	0840037525	28	1326.2
0631333275	10	6730.2	0653002900	23	1917.3	0830037219	9	6814.1	0840037525	28	8070.1
0631333633	30	2130.4	0661338834	3	0920.1	0830042424	20	1917.3	0840037526	4	1326.2
0631333633	30	2130.6	0661338836	4	0920.1	0840008762	10	1326.5	0840037526	4	8070.1
0631333633	30	2130.8	0661339127	E	0920.2	0840021382	26	1326.1	0841303179	4	1326.5
0631333633	30	2130.10	0661339128	F	0920.2	0840021383	29	1326.1	0841303179	C	6145.1
0631336361	73	0340.1	0661376987	5	0920.1	0840021384	31	1326.1	0841303194	1	1326.5
0631336362	C	0340.1	0661376987	DWG	0920.2	0840021386	9	1326.5	0841304200	6	1326.5
0631340497	19	6040.1	0661377023	1	0920.1	0840021388	13	1326.2	0841304201	3	1326.5
0631340497	19	6040.3	0661388444	J	0920.2	0840021388	13	8070.1	0841304202	11	1326.5
0631340708	30	0330.2	0661388446	G	0920.2	0840021392	35	1326.1	0841305658	D	6145.1
0631340708	30	0330.3	0661388447	B	0920.2	0840021397	37	1326.1	0841306707	29	1326.5
0631340708	30	6730.2	0661388448	C	0920.2	0840021398	38	1326.1	0841306708	30	1326.5
0631340709	20	0330.2	0661388449	H	0920.2	0840021409	11	1326.2	0841306709	31	1326.5
0631340709	20	0330.3	0661388451	D	0920.2	0840021409	11	8070.1	0841322669	5	1326.5
0631340709	20	6730.2	0661388656	I	0920.2	0840021417	4	1326.1	0841324390	14	1326.1
0631340710	24	0330.2	0700014286	12	1910.1	0840021418	7	1326.1	0841332641	9	1326.2
0631340710	24	0330.3	0700014286	21	2110.1	0840021421	12	1326.2	0841332641	9	8070.1
0631340710	38	2130.2	0700014286	10	6025.6	0840021421	12	8070.1	0841332642	24	1326.2
0631340710	24	6730.2	0700014286	1	6812.1	0840021425	42	1326.1	0841332642	24	8070.1
0631340711	15	2130.2	0700014287	19	6014.2	0840021441	13	1326.1	0841332643	23	1326.2
0631340712	50	2130.2	0700014287	9	6025.5	0840021442	12	1326.1	0841332643	23	8070.1
0631341478	10	1326.2	0700014287	8	6114.4	0840021443	11	1326.1	0841332644	22	1326.2
0631341478	5	1326.3	0700014289	17	6712.1	0840021444	10	1326.1	0841332644	22	8070.1
0631341478	10	8070.1	0700014292	4	0401.1	0840021445	9	1326.1	0841332646	3	1326.2
0631356771	89	0330.2	0700014292	8	1810.2	0840021446	8	1326.1	0841332646	3	8070.1
0631356771	89	0330.3	0700014292	13	6812.1	0840021447	6	1326.1	0841332647	46	1326.1
0631356771	89	6730.2	0700014292	11	6910.2	0840021448	5	1326.1	0841332648	27	1326.2
0631370368	1	0330.2	0700014292	3	6925.2	0840021449	3	1326.1	0841332648	27	8070.1
0631370368	1	0330.3	0700014295	3	0210.2	0840021450	2	1326.1	0841332678	1	1326.1
0631370368	1	6730.2	0700014295	42	0925.1	0840021451	15	1326.1	0841337296	25	1326.2
0631370371	35	0330.2	0700014295	42	0925.2	0840021452	16	1326.1	0841337296	25	8070.1
0631370371	35	0330.3	0700047863	18	6814.1	0840021453	17	1326.1	0841339391	2	1326.3
0631376610	85	0330.2	0701338390	5	0320.3	0840021454	32	1326.1	0841339416	3	1326.3
0631376610	85	0330.3	0701379017	3	1908.1	0840021455	19	1326.1	0841340040	16	1326.5
0631376610	85	6730.2	0701379017	3	1908.2	0840021456	20	1326.1	0841340386	41	1326.1
0631376618	49	2130.2	0720035672	24	1823.1	0840021457	21	1326.1	0841344092	1	1326.3
0631381292	1	6040.2	0730050579	12	6214.1	0840021458	22	1326.1	0841344347	39	1326.1
0631392679	68	2130.2	0730050579	12	6214.3	0840021459	23	1326.1	0841346779	2	1326.2
0650021269	9	1302.1	0730284695	41	1706.1	0840021460	24	1326.1	0841346779	2	8070.1
0650021468	9	1302.2	0731376452	20	1326.5	0840021461	25	1326.1	0841346780	1	1326.2
0650040585	17	1302.1	0731399469	21	1326.5	0840021462	28	1326.1	0841346780	1	8070.1
0650040585	13	6214.1	0731399475	23	1326.5	0840021463	30	1326.1	0841378734	7	1326.2
0650040585	13	6214.3	0731399480	19	1326.5	0840021464	27	1326.1	0841378734	7	8070.1
0650182532	12	1302.1	0731399507	22	1326.5	0840032682	5	1326.2	0841381358	8	1326.2
0651342829	22	1302.1	0731399508	24	1326.5	0840032682	5	8070.1	0841381358	8	8070.1
0651348037	19	1826.3	0741402653	2	0160.6	0840032893	47	1326.1	0841396783	29	1326.4

CAMECO P/N	ITEM	PAGE	CAMECO P/N	ITEM	PAGE	CAMECO P/N	ITEM	PAGE	CAMECO P/N	ITEM	PAGE
0841396812	42	1326.4	0881347410	6	6125.17	0883001002	2	6825.2	12H294	3	6514.2
0841396819	43	1326.4	0881347454	7	6125.6	0883001936	2	6025.6	12H294	3	6514.3
0841399505	2	1326.5	0881347454	12	6125.8	0883002173	22	0325.1	12H294	3	6514.4
0880280842	8	2130.5	0881347454	12	6125.10	0883002381	1	6025.6	12H294	29	6725.1
0880280842	8	2130.9	0881347454	7	6125.11	0883003931	18	1826.4	12H294	29	6725.2
0880280842	10	2130.11	0881347454	7	6125.15	0910041171	14	1326.5	12H301	9	1917.1
0881340951	2	6425.17	0881347454	12	6125.17	0940036427	5	1826.3	12H301	9	1917.2
0881340951	2	6425.18	0881347521	5	6425.1	11H249	2	0212.1	12H301	7	2130.3
0881341151	30	0225.1	0881347521	5	6425.5	1190285373	6	0245.1	12H301	7	2130.3
0881341151	30	0225.2	0881347521	5	6425.9	1190285373	6	0245.2	12H301	7	2130.5
0881341260	6	0225.1	0881347521	5	6425.13	1190285373	6	0245.3	12H301	7	2130.7
0881341260	6	0225.2	0881347807	6	6125.3	1190285373	6	0245.4	12H301	7	2130.7
0881341260	1	6825.5	0881347807	3	6125.4	1190286237	4	6910.1	12H301	7	2130.9
0881341290	22	2125.1	0881347807	6	6125.7	1190286246	15	6910.1	12H301	7	2130.11
0881341290	20	2125.2	0881347807	4	6125.8	1190286277	1	6914.1	12H301	7	2130.11
0881341324	40	0225.1	0881347807	10	6125.12	1190286278	3	6914.1	12H301	26	6014.3
0881341324	40	0225.2	0881347807	3	6125.13	1190297040	2	6914.1	12H301	4	6025.6
0881341342	15	1326.2	0881347807	10	6125.16	1190297040	2	8039.1	12H301	6	6110.1
0881341342	15	8070.1	0881347807	4	6125.17	1190297582	27	6014.3	12H301	22	6110.3
0881341429	4	6425.17	0881348114	7	6125.19	1190316010	35	6014.3	12H301	19	6114.1
0881341429	4	6425.18	0881348114	7	8031.2	1190319385	9	0479.1	12H301	14	6114.2
0881341507	7	0225.1	0881349986	4	6125.9	1190319802	5	6014.3	12H301	5	6114.3
0881341507	7	0225.2	0881349986	2	6125.12	1190325978	13	6014.3	12H301	5	6125.1
0881342041	3	1326.6	0881349986	4	6125.14	1190326362	10	6825.2	12H301	7	6125.2
0881342041	3	8070.2	0881349986	2	6125.16	1190326495	1	6014.3	12H301	10	6125.3
0881342195	7	6425.17	0881350159	4	6420.1	1190326520	31	6014.3	12H301	10	6125.4
0881342195	7	6425.18	0881350269	1	1025.1	1190326521	32	6014.3	12H301	5	6125.5
0881342273	2	6725.1	0881352367	9	2125.1	1190330590	1	6514.3	12H301	18	6125.6
0881342273	2	6725.2	0881352429	6	0925.1	1190330903	DWG	6508.1	12H301	10	6125.7
0881342358	2	6825.5	0881352429	6	0925.2	1190330903	DWG	8035.1	12H301	19	6125.8
0881342397	11	0925.1	0881352488	17	0479.1	1190331180	DWG	6014.3	12H301	13	6125.9
0881342397	11	0925.2	0881352489	26	6725.1	1191340560	5	6014.2	12H301	7	6125.10
0881342670	5	6425.17	0881352489	26	6725.2	1191364728	11	6811.1	12H301	13	6125.12
0881342670	5	6425.18	0881352555	7	6025.3	1191370124	DWG	6514.3	12H301	10	6125.13
0881342678	8	0325.1	0881370993	21	6925.1	1191371309	21	6014.3	12H301	13	6125.14
0881342839	5	6825.6	0881374579	27	6725.1	1191382432	15	1826.3	12H301	18	6125.15
0881342839	5	8038.2	0881374579	27	6725.2	1191385661	1	6514.4	12H301	13	6125.16
0881343063	2	6825.8	0881382787	21	0325.1	1191385662	DWG	6514.4	12H301	19	6125.17
0881343276	10	6225.2	0881382856	28	2130.1	1191392058	3	8039.1	12H301	10	6214.1
0881343276	5	6825.8	0881383117	13	6425.1	1191392565	33	1326.5	12H301	14	6214.2
0881343492	18	6725.1	0881383117	2	6425.3	1191396297	25	6712.1	12H301	10	6214.3
0881343492	18	6725.2	0881383117	12	6425.5	1191396313	26	6712.1	12H301	3	6414.3
0881343888	29	2130.1	0881383117	3	6425.7	1193000449	1	6508.1	12H301	1	6425.1
0881344352	23	2125.4	0881383117	12	6425.9	1193000449	1	8035.1	12H301	16	6425.2
0881345343	6	6225.2	0881383117	3	6425.11	12H246	11	1605.14	12H301	6	6425.3
0881347303	20	6925.1	0881383117	12	6425.13	12H246	7	1605.17	12H301	12	6425.4
0881347314	2	0320.4	0881383117	3	6425.15	12H246	7	1605.18	12H301	1	6425.5
0881347410	4	6125.6	0881383150	15	6525.1	12H246	18	6135.3	12H301	24	6425.6
0881347410	6	6125.8	0881403217	3	6025.3	12H246	18	8031.3	12H301	10	6425.7
0881347410	4	6125.15	0883000999	14	6825.2	12H294	23	1706.1	12H301	12	6425.8

CAMECO P/N	ITEM	PAGE	CAMECO P/N	ITEM	PAGE	CAMECO P/N	ITEM	PAGE	CAMECO P/N	ITEM	PAGE
12H301	1	6425.9	12H304	9	0920.1	14H1040	13	6214.2	14M7264	43	1605.1
12H301	24	6425.10	12H304	22	1602.1	14H1040	13	6414.2	14M7264	37	1823.1
12H301	10	6425.11	12H304	12	1605.8	14H1040	4	6414.3	14M7272	13	1812.4
12H301	12	6425.12	12H304	12	1605.9	14H1040	4	6414.4	14M7272	13	8002.1
12H301	1	6425.13	12H304	25	2125.2	14H1040	3	6414.5	14M7296	36	1813.1
12H301	24	6425.14	12H304	16	6014.2	14H1040	31	6414.5	14M7298	19	1605.1
12H301	10	6425.15	12H304	38	6014.3	14H1040	8	6425.1	14M7298	19	1605.2
12H301	12	6425.16	12H304	14	6110.3	14H1040	17	6425.2	14M7298	19	1605.3
12H301	31	6425.17	12H304	11	6114.2	14H1040	9	6425.3	14M7298	8	1605.10
12H301	31	6425.18	12H304	11	6214.2	14H1040	13	6425.4	14M7298	8	1605.11
12H301	12	6425.19	12H304	13	6510.1	14H1040	8	6425.5	14M7298	8	1605.12
12H301	15	6435.4	12H304	30	6514.1	14H1040	8	6425.6	14M7298	11	1816.2
12H301	21	6614.1	12H304	23	6711.1	14H1040	11	6425.7	14M7298	11	1914.1
12H301	15	6614.5	12H304	23	6711.2	14H1040	13	6425.8	14M7303	14	1604.1
12H301	19	6712.1	12H304	34	6725.1	14H1040	8	6425.9	14M7303	26	1605.5
12H301	15	6814.1	12H304	34	6725.2	14H1040	8	6425.10	14M7303	26	1605.7
12H301	8	6910.1	12H304	34	6811.1	14H1040	11	6425.11	14M7303	9	1812.2
12H301	4	6914.1	12H304	62	6814.1	14H1040	13	6425.12	14M7303	16	1816.2
12H301	3	6925.1	12H304	65	6814.1	14H1040	8	6425.13	14M7303	21	1823.1
12H301	2	8034.2	12H304	13	6825.8	14H1040	8	6425.14	14M7309	9	2006.1
12H301	3	8034.3	12H304	5	8034.2	14H1040	11	6425.15	14M7309	9	8010.1
12H301	2	8034.6	12H304	5	8034.6	14H1040	13	6425.16	14M7329	14	1811.2
12H301	4	8039.1	12H315	24	1826.1	14H1040	32	6425.17	14M7329	39	1811.3
12H302	14	0320.1	12H315	23	1826.2	14H1040	32	6425.18	14M7360	24	1605.8
12H302	14	0320.2	12M7012	12	1812.4	14H1040	13	6425.19	14M7360	24	1605.9
12H302	33	0401.1	12M7012	12	8002.1	14H1040	18	6435.3	14M7375	14	2006.1
12H302	12	0479.1	12M7060	32	1812.2	14H1040	18	6435.5	14M7375	14	8010.1
12H302	17	1602.1	12M7084	52	1605.4	14H1040	18	6711.1	14M7478	18	1811.3
12H302	17	1604.1	12M7122	30	1914.1	14H1040	18	6711.1	1881339123	A	0920.2
12H302	16	1605.8	1241373370	8	6110.3	14H1040	18	6711.2	19H1227	11	0479.1
12H302	28	1605.8	14H1039	22	1706.1	14H1040	18	6711.2	19H1227	16	1604.1
12H302	16	1605.9	14H1040	21	6110.3	14H1040	3	8034.2	19H1227	24	6514.1
12H302	28	1605.9	14H1040	13	6114.2	14H1040	4	8034.3	19H1648	13	0401.1
12H302	20	1826.3	14H1040	6	6125.1	14H1040	3	8034.6	19H1648	6	0920.1
12H302	4	2110.2	14H1040	8	6125.2	14H1040	4	8034.7	19H1648	2	1602.2
12H302	7	2110.2	14H1040	11	6125.3	14H1069	6	6514.3	19H1648	6	1910.1
12H302	13	6014.2	14H1040	11	6125.4	14H1069	6	6514.4	19H1648	24	6711.1
12H302	8	6014.3	14H1040	6	6125.5	14H1076	14	6414.5	19H1648	24	6711.2
12H302	19	6420.1	14H1040	19	6125.6	14H1076	63	6814.1	19H1648	60	6814.1
12H302	16	6711.1	14H1040	11	6125.7	14H605	53	1605.4	19H1648	11	6825.8
12H302	16	6711.2	14H1040	20	6125.8	14H786	18	1602.1	19H1648	2	8003.1
12H302	6	6820.2	14H1040	14	6125.9	14H786	38	1706.1	19H1914	8	0208.1
12H302	16	6825.8	14H1040	8	6125.10	14H826	12	6711.1	19H1914	19	1914.4
12H303	31	0325.1	14H1040	14	6125.12	14H826	12	6711.2	19H1914	7	6014.3
12H303	21	1025.1	14H1040	11	6125.13	14H826	33	6910.1	19H1914	17	6711.1
12H303	16	6414.2	14H1040	14	6125.14	14M7152	3	2006.1	19H1914	17	6711.2
12H303	11	6614.2	14H1040	19	6125.15	14M7152	3	8010.1	19H1914	14	6825.8
12H304	5	0320.1	14H1040	14	6125.16	14M7165	8	1811.2	19H1914	19	6910.1
12H304	5	0320.2	14H1040	20	6125.17	14M7166	18	1811.2	19H1990	10	1917.1
12H304	28	0401.1	14H1040	18	6135.2	14M7166	7	1811.3	19H1990	27	1917.2

CAMECO P/N	ITEM	PAGE	CAMECO P/N	ITEM	PAGE	CAMECO P/N	ITEM	PAGE	CAMECO P/N	ITEM	PAGE
19H1990	11	6614.5	19H2563	18	0325.1	19H2676	36	6910.1	19H2993	3	2130.7
19H1990	7	6712.1	19H2563	17	0330.1	19H2676	6	8034.2	19H2993	3	2130.9
19H1991	34	6814.1	19H2563	6	2130.1	19H2676	6	8034.6	19H2993	3	2130.11
19H2218	13	6910.1	19H2563	26	6525.1	19H2676	21	8038.1	19H2993	3	2130.11
19H2411	47	6614.1	19H2563	22	6725.1	19H2705	11	6414.2	19H2993	3	2130.11
19H2411	11	6614.5	19H2563	22	6725.2	19H2716	18	0312.1	19H2993	29	6110.3
19H2472	9	0210.2	19H2563	6	6730.1	19H2716	18	6414.1	19H2993	6	6114.3
19H2472	11	1826.4	19H2633	31	0401.1	19H2716	2	6811.1	19H2993	14	6214.1
19H2472	8	1917.1	19H2633	8	0920.1	19H2728	4	6510.1	19H2993	14	6214.3
19H2472	8	1917.2	19H2633	42	1706.1	19H2728	19	6811.1	19H2993	3	6310.1
19H2472	25	6014.3	19H2633	20	1917.1	19H2732	9	0309.1	19H2993	10	6435.4
19H2472	15	6114.2	19H2633	29	1917.2	19H2732	38	6814.1	19H2993	35	6514.1
19H2472	15	6214.2	19H2633	14	6414.1	19H2735	31	1810.1	19H2993	8	6525.1
19H2472	10	6414.1	19H2633	14	6712.1	19H2735	2	6025.2	19H2993	22	6614.1
19H2472	22	6414.1	19H2633	14	6712.1	19H2735	18	6025.3	19H2993	13	6614.3
19H2472	6	6414.2	19H2633	28	6812.1	19H2735	4	6025.5	19H2993	13	6614.4
19H2472	9	6414.5	19H2633	31	6814.1	19H2735	3	6025.6	19H2993	9	6712.1
19H2472	24	6414.5	19H2641	15	1706.1	19H2735	10	6414.5	19H2993	3	6730.1
19H2472	24	6414.5	19H2641	40	6811.1	19H2735	9	6614.5	19H2993	47	6814.1
19H2472	5	6514.3	19H2644	25	1706.1	19H2735	24	6812.1	19H2993	6	6914.1
19H2472	5	6514.4	19H2664	10	1914.4	19H2735	36	6814.1	19H2993	2	6925.1
19H2472	22	6910.1	19H2664	14	6014.3	19H2898	23	1810.1	19H2993	3	8033.1
19H2472	9	8034.2	19H2664	2	6614.2	19H2898	11	1910.1	19H2993	6	8039.1
19H2472	9	8034.6	19H2668	8	0472.1	19H2898	34	6014.3	19H3031	33	6725.1
19H2473	10	0410.1	19H2668	33	1810.1	19H2898	7	6110.1	19H3031	33	6725.2
19H2473	28	6110.3	19H2668	30	6812.1	19H2898	6	6110.2	19H3057	9	6114.1
19H2473	9	6114.4	19H2668	24	6814.1	19H2898	18	6114.1	19H3065	4	0320.1
19H2473	12	6125.3	19H2676	34	0225.1	19H2898	17	6114.2	19H3065	4	0320.2
19H2473	12	6125.4	19H2676	39	0225.1	19H2898	2	6114.3	19H3065	7	0401.1
19H2473	12	6125.7	19H2676	34	0225.2	19H2898	9	6214.1	19H3130	20	0475.1
19H2473	21	6125.8	19H2676	39	0225.2	19H2898	17	6214.2	19H3158	16	6614.1
19H2473	15	6125.12	19H2676	2	1706.1	19H2898	9	6214.3	19H3188	2	1512.1
19H2473	12	6125.13	19H2676	13	1812.3	19H2898	6	6414.1	19H3188	8	6510.1
19H2473	15	6125.16	19H2676	61	1914.1	19H2898	5	6514.2	19H3188	8	6614.3
19H2473	21	6125.17	19H2676	15	6014.2	19H2898	24	6812.2	19H3188	8	6614.4
19H2473	5	6135.1	19H2676	11	6014.3	19H2898	14	6814.1	19H3188	2	8040.1
19H2473	15	6214.1	19H2676	11	6014.3	19H2898	7	6910.1	19H3217	33	6712.1
19H2473	15	6214.3	19H2676	32	6110.3	19H2898	2	6910.2	19H3217	5	6812.1
19H2473	5	6435.2	19H2676	12	6114.2	19H2898	6	8031.1	19H3239	10	0401.1
19H2473	28	6514.1	19H2676	12	6214.2	19H2898	24	8038.1	19H3239	14	1914.3
19H2473	10	6608.1	19H2676	13	6414.1	19H2993	5	0208.1	19H3239	26	1914.4
19H2473	40	6614.1	19H2676	5	6414.2	19H2993	5	0330.1	19H3239	19	2110.1
19H2473	10	6614.3	19H2676	6	6414.5	19H2993	11	0472.1	19H3239	27	2125.2
19H2473	10	6614.4	19H2676	14	6510.1	19H2993	3	2130.1	19H3239	52	6014.3
19H2473	8	6614.5	19H2676	35	6811.1	19H2993	3	2130.3	19H3239	9	6510.1
19H2475	12	6614.3	19H2676	17	6812.1	19H2993	3	2130.3	19H3239	21	6514.1
19H2475	12	6614.4	19H2676	21	6812.2	19H2993	3	2130.3	19H3239	28	6812.1
19H2475	8	6725.3	19H2676	11	6813.2	19H2993	3	2130.5	19H3239	30	6812.2
19H2475	18	6825.8	19H2676	66	6814.1	19H2993	3	2130.7	19H3239	1	6910.1
19H2475	16	6925.1	19H2676	1	6910.1	19H2993	3	2130.7	19H3239	14	6910.1

CAMECO P/N	ITEM	PAGE	CAMECO P/N	ITEM	PAGE	CAMECO P/N	ITEM	PAGE	CAMECO P/N	ITEM	PAGE
19H3239	27	6910.1	1971338422	37	0320.3	24H1122	16	6425.17	24H1219	3	1602.2
19H3239	5	6910.2	21H1019	25	0479.1	24H1122	16	6425.18	24H1219	2	1605.13
19H3239	30	8038.1	21H1019	16	1908.1	24H1136	47	0330.2	24H1219	7	1605.14
19H3313	7	1810.1	21H1019	18	1908.2	24H1136	47	0330.3	24H1219	3	1706.1
19H3434	9	6420.1	21H1148	19	0320.1	24H1136	22	2130.2	24H1219	3	1706.1
19H3483	31	6712.1	21H1148	16	1605.4	24H1136	47	6730.2	24H1219	9	1810.1
19H3520	9	1908.1	21H1148	4	1605.15	24H1176	28	1602.1	24H1219	21	1812.3
19H3520	16	1908.2	21H1148	5	1908.1	24H1176	16	1914.3	24H1219	9	1817.1
19H3520	27	6811.1	21H1148	5	1908.2	24H1176	24	1917.1	24H1219	9	1817.2
19H3526	6	0410.1	21H1148	6	6820.1	24H1176	31	1917.2	24H1219	6	1908.1
19H3543	10	1914.3	21H1312	2	1605.3	24H1176	15	1917.3	24H1219	12	1912.1
19H3550	8	1826.4	21H1356	3	1605.14	24H1176	20	2110.1	24H1219	53	1914.1
19H3550	10	6811.1	21H1356	10	1605.17	24H1176	3	6108.1	24H1219	63	1914.1
19H3552	24	0225.1	21H1356	10	1605.18	24H1176	4	6712.1	24H1219	4	2003.1
19H3552	24	0225.2	21H1356	30	1822.1	24H1176	37	6725.1	24H1219	12	6014.3
19H3614	4	6508.1	21H1356	30	1822.2	24H1176	33	6811.1	24H1219	12	6014.3
19H3614	4	8035.1	21H1356	17	6135.3	24H1176	61	6814.1	24H1219	12	6025.7
19M7493	5	0309.1	21H1356	17	8031.3	24H1197	26	0225.1	24H1219	34	6425.17
19M7574	10	1811.3	21M7248	11	1604.1	24H1197	26	0225.2	24H1219	34	6425.18
19M7597	1	0210.1	21M7250	41	1605.1	24H1197	9	1825.1	24H1219	10	6510.1
19M7597	3	0325.1	21M7265	31	1812.2	24H1197	3	6014.1	24H1219	43	6525.1
19M7660	9	1604.1	21M7271	7	1605.10	24H1197	29	6811.1	24H1219	22	6711.1
19M7662	51	6614.1	21M7271	7	1605.11	24H1197	23	6814.1	24H1219	22	6711.2
19M7774	6	1812.2	21M7271	7	1605.12	24H1211	6	0208.1	24H1219	6	6812.1
19M7786	1	0477.1	21M7292	24	1811.2	24H1211	9	0472.1	24H1219	18	6812.1
19M7786	33	1914.1	21M7292	32	1811.3	24H1211	19	1604.1	24H1219	18	6812.1
19M7789	20	1604.1	21M7296	10	1816.2	24H1211	5	6110.1	24H1219	22	6812.2
19M7790	35	1813.1	21M7296	2	1823.2	24H1211	5	6110.2	24H1219	12	6813.1
19M7796	6	1812.4	21M7310	2	1605.1	24H1211	24	6110.3	24H1219	7	6813.2
19M7796	16	1823.1	21M7310	2	1605.2	24H1211	3	6114.3	24H1219	26	6814.1
19M7796	6	8002.1	21M7310	10	1811.2	24H1211	6	6114.4	24H1219	7	6825.3
19M7862	3	1823.1	21M7310	15	1811.3	24H1211	7	6214.1	24H1219	10	6825.4
19M7865	34	1914.1	21M7310	40	1811.3	24H1211	7	6214.3	24H1219	21	6910.1
19M7866	4	1605.1	21M7310	20	1816.2	24H1211	2	6508.1	24H1219	21	6910.1
19M7866	4	1605.2	22H1077	6	6845.1	24H1211	6	6608.1	24H1219	6	6910.2
19M7866	1	1811.1	2221339852	69	2130.2	24H1211	11	6712.1	24H1219	3	8003.1
19M7867	2	1914.1	2221339855	90	2130.2	24H1211	11	6712.1	24H1219	22	8038.1
19M7868	27	1811.3	2221343030	2	2150.1	24H1211	2	6812.1	24H1226	9	6711.1
19M7979	11	1812.2	2221343033	7	2150.1	24H1211	25	6812.2	24H1226	9	6711.2
19M8039	9	0320.1	2221352400	2	2125.2	24H1211	23	6910.1	24H1236	13	6712.1
19M8039	9	0320.2	2221352400	13	2125.4	24H1211	3	6910.2	24H1287	32	0325.1
19M8039	3	6820.1	24H1106	38	6811.1	24H1211	5	8031.1	24H1287	29	1605.8
19M8039	3	6820.2	24H1122	19	0225.1	24H1211	2	8035.1	24H1287	29	1605.9
19M8224	5	0160.6	24H1122	19	0225.2	24H1211	25	8038.1	24H1287	7	2003.1
19M8224	9	0160.9	24H1122	18	1706.1	24H1219	22	0475.1	24H1287	5	6820.2
19M8331	13	1816.2	24H1122	6	1908.2	24H1219	3	0477.1	24H1296	3	1914.1
19M8551	25	1816.2	24H1122	17	1910.1	24H1219	17	0480.1	24H1341	17	1914.1
19M8610	21	1810.1	24H1122	18	1914.3	24H1219	7	1602.1	24H1441	13	1826.1
19M8610	25	1814.1	24H1122	18	1917.1	24H1219	7	1602.1	24H1441	13	1826.2
19M8953	25	1816.2	24H1122	18	1917.2	24H1219	7	1602.1	24H1652	34	0401.1

CAMECO P/N	ITEM	PAGE
24H1652	12	6825.8
24H1753	3	1605.3
24H1753	31	1605.4
24H1753	26	1605.8
24H1753	26	1605.9
24H1753	4	1605.14
24H1753	9	1605.17
24H1753	9	1605.18
24H1753	29	1822.1
24H1753	29	1822.2
24H1753	7	1908.1
24H1753	7	1908.1
24H1753	7	1908.2
24H1753	16	6135.3
24H1753	16	8031.3
24H1776	13	0479.1
24H1776	20	1025.1
24H1776	13	1602.1
24H1776	17	1605.8
24H1776	17	1605.9
24H1776	8	1810.1
24H1776	28	1810.1
24H1776	17	1826.3
24H1776	14	6014.2
24H1776	9	6014.3
24H1776	10	6420.1
24H1776	15	6711.1
24H1776	15	6711.2
24H1776	15	6825.8
24H1776	20	6910.1
24H1852	24	1706.1
24H1852	58	1914.1
24H1928	4	1914.3
24H1928	21	1914.4
24M7028	32	1914.1
24M7036	28	1811.3
24M7044	5	1811.2
24M7051	23	1813.1
24M7054	16	1811.3
24M7055	8	1811.3
24M7096	4	2006.1
24M7096	4	8010.1
24M7117	42	1605.1
24M7117	17	1823.1
24M7139	3	1823.2
24M7180	52	1914.1
24M7207	19	1811.3
24M7207	1	1914.1
24M7207	3	1914.4
24M7207	5	2110.2
24M7207	8	2110.2
24M7240	7	0309.1
24M7242	6	0160.6
24M7242	10	0160.9
24M7242	2	0210.1
24M7242	4	0410.1
24M7243	36	1810.1
24M7243	3	1825.1
24M7243	16	6110.3
24M7243	11	6214.1
24M7243	11	6214.3
24M7244	17	1811.2
24M7251	18	1823.2
24M7362	10	1604.1
24M7437	12	1811.2
24M7437	33	1811.3
34M7126	7	1811.2
37H84	28	0475.1
37H84	17	1917.3
37H84	2	2006.1
37H84	2	8010.1
37M7059	19	1826.1
37M7089	31	1605.3
37M7089	24	1605.5
37M7089	24	1605.7
37M7089	38	1810.1
37M7089	24	1813.1
37M7089	3	1814.1
37M7089	15	1823.1
37M7089	1	1826.1
37M7089	1	1826.2
37M7089	18	1826.2
37M7089	2	1826.3
37M7100	17	2006.1
37M7100	17	8010.1
37M7131	33	1605.3
37M7155	32	1605.1
37M7155	32	1605.2
37M7160	33	1605.1
37M7160	33	1605.2
37M7160	6	1801.1
37M7160	26	1814.1
37M7160	7	1823.2
37M7215	13	2006.1
37M7215	13	8010.1
37M7256	28	1826.3
40M7126	23	1811.2
40M7126	42	1811.3
51M7041	21	1605.8
51M7041	21	1605.9
57M7121	19	1605.8
57M7121	19	1605.9
57M7173	17	1813.1
57M7257	32	1605.4
57M7263	6	1605.5
57M7263	6	1605.6
57M7263	6	1605.7
57M7291	7	1605.5
57M7291	7	1605.6
57M7291	7	1605.7
57M7368	4	6820.3
57M7533	14	1326.4
57M7534	15	1326.4
57M7535	19	1326.4
57M7536	38	1326.4
57M7537	37	1326.4
57M7541	39	1326.4
57M7542	40	1326.4
57M7618	5	1326.4
57M7619	6	1326.4
57M7620	1	1326.4
57M7621	2	1326.4
57M7626	16	1326.4
57M7627	17	1326.4
57M7628	18	1326.4
57M7628	21	1605.5
57M7628	21	1605.7
57M7629	20	1326.4
57M7630	21	1326.4
57M7630	20	1605.5
57M7630	20	1605.7
57M7632	23	1326.4
57M7634	25	1326.4
57M7636	27	1326.4
57M7643	13	1326.4
57M7666	23	1605.1
57M7666	23	1605.2
57M7666	23	1605.3
57M7667	10	1605.5
57M7667	10	1605.6
57M7667	10	1605.7
57M7667	9	1605.14
57M7675	3	1326.4
57M7676	4	1326.4
57M7677	7	1326.4
57M7678	8	1326.4
57M7679	9	1326.4
57M7680	10	1326.4
57M7681	12	1326.4
57M7682	11	1326.4
57M7686	33	1605.4
57M7688	20	1326.3
57M7688	9	1605.1
57M7688	9	1605.2
57M7688	9	1605.3
57M7689	19	1326.3
57M7689	8	1605.1
57M7689	8	1605.2
57M7689	8	1605.3
57M7690	18	1326.3
57M7690	6	1605.1
57M7690	6	1605.2
57M7690	6	1605.3
57M7691	21	1326.3
57M7691	10	1605.1
57M7691	10	1605.2
57M7691	10	1605.3
57M7748	28	1605.1
57M7748	28	1605.2
57M7748	28	1605.3
57M7772	32	1326.4
57M7775	30	1326.4
57M7896	40	1605.4
57M7896	16	1605.5
57M7896	16	1605.6
57M7896	16	1605.7
57M7973	4	1605.5
57M7973	4	1605.6
57M7973	4	1605.7
57M8035	15	1605.1
57M8035	15	1605.2
57M8035	15	1605.3
57M8035	5	1605.13
57M8045	25	1605.1
57M8045	27	1605.1
57M8045	25	1605.2
57M8045	27	1605.2
57M8045	25	1605.3
57M8045	27	1605.3
57M8111	26	1605.1
57M8111	26	1605.2
57M8111	26	1605.3
57M8127	26	1326.4
57M8128	12	1605.5
57M8128	12	1605.6
57M8128	12	1605.7
57M8129	13	1605.5
57M8129	13	1605.6
57M8129	13	1605.7
57M8163	10	1326.3

CAMECO P/N	ITEM	PAGE	CAMECO P/N	ITEM	PAGE	CAMECO P/N	ITEM	PAGE	CAMECO P/N	ITEM	PAGE
57M8163	13	1605.1									
57M8163	13	1605.2									
57M8163	13	1605.3									
61H1098	11	0325.1									
61H1287	13	6725.2									
7555363011	4	1914.1									
99M7109	9	1811.2									